

# *TRAFFIC COUNT REPORT*

# 2013

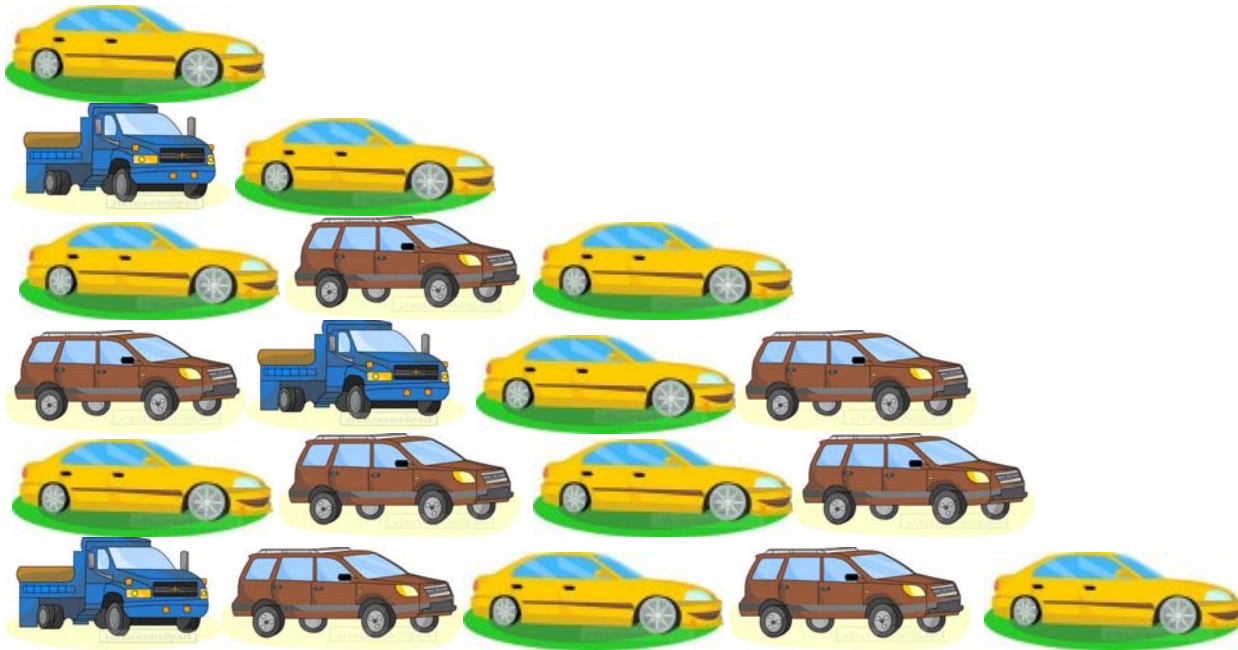

## LEE COUNTY, FLORIDA

PREPARED BY:  
LEE COUNTY DEPARTMENT OF TRANSPORTATION  
1500 MONROE STREET  
FORT MYERS, FLORIDA 33901  
[www.LeeTraffic.com](http://www.LeeTraffic.com)

February 2013

# ***2013 TRAFFIC COUNT REPORT***

Prepared by:  
Lee County, Florida  
Department of Transportation  
1500 Monroe Street  
Fort Myers, Florida 33901

[www.lee-county.com](http://www.lee-county.com)  
February 2013

# 2013 TRAFFIC COUNT REPORT

## Introduction

This report is intended to provide the user with information concerning the traffic volumes on major roadways in Lee County from January 2013 through December 2013, and with historical data that may be useful in estimating future traffic volumes.

Traffic characteristics at permanent count stations are detailed with monthly, daily, and hourly factors where available. Periodic Count Locations were each counted for a 72 hour period once during the year.

Lee County DOT operated 67 permanent count stations and counted at 84 periodic count sites in 2013. Five new permanent count stations were added this year and not operational for the entire year.

Traffic count data was processed by Midwest Solutions consulting group. Average Annual Daily Traffic at tube count locations were calculated using nearby count stations to develop daily and monthly factors. Average Annual Daily Traffic at permanent count stations were developed by dividing total volume by number of days data were collected. Traffic count details are available at <http://www.ms2soft.com/tcds/tsearch.asp?loc=Lee&mod=>.

## Construction Activity

Roadway construction, especially major projects, can affect traffic flow and driving patterns for many miles from the project site and on many roads other than the one under construction. Although traffic counts are not collected in areas actively under construction, counts nearby may have been affected by the construction. No judgment is made on how much impact, if any, the construction may have had on a particular count. The user of these data should be aware the impact construction activity has on travel patterns. Users of this report should use their professional judgment to determine the applicability of these data to the study being performed.

## Availability of Report

This report is available at <http://www.Lee-County.com>.

# Permanent Count Station Data

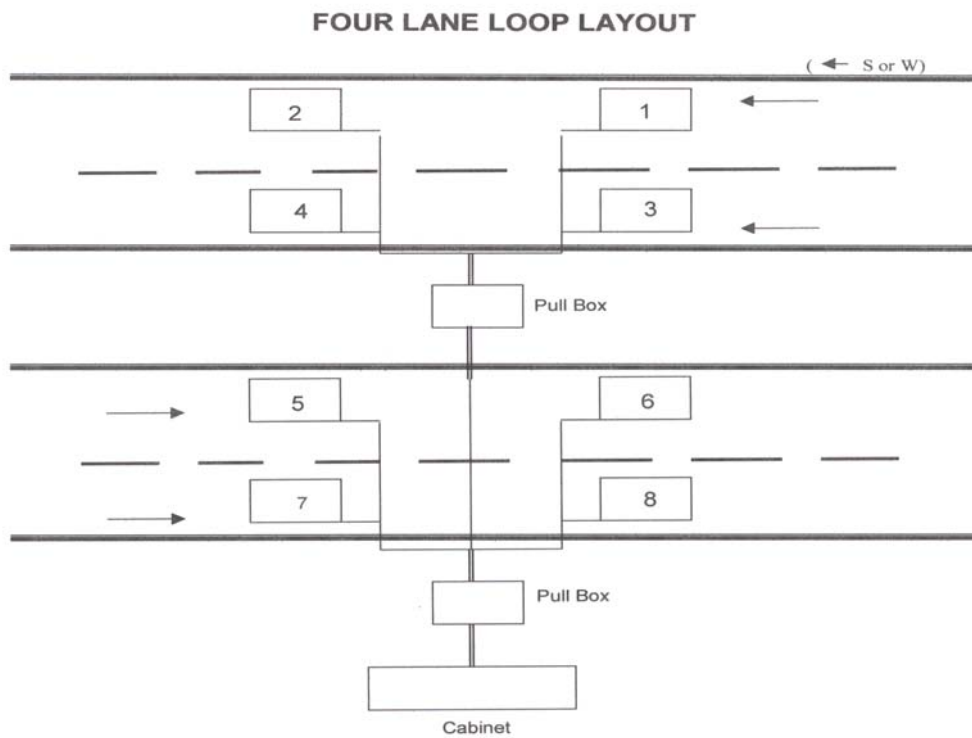

### Permanent Count Station Data

The following is a summary of the traffic characteristics at each of the 67 permanent count stations used to factor the periodic count locations in Lee County. The user may find this information helpful in interpreting raw traffic counts that may be collected for specific applications.

Construction activity and equipment failures may have caused some permanent count stations to produce inadequate data at various times. Where no monthly factor is available for the current year, a monthly factor from a previous year was used to adjust the raw data to estimate the AADT for periodic count stations. If an entire year's data are not available, use the factors and directional split data provided with caution.

The following is a list of permanent count stations:

<u>Count Station</u>	<u>Location</u>
1	US 41 200 feet north of North Key Drive
2	Del Prado Boulevard 300 feet south of Cornwallis Pkwy
3	Pine Island Road 1/4 mile west of Matlacha Pass Bridge
5	Palm Beach Boulevard (SR 80) 1/4 mile west of SR 31
6	Homestead Road 200 feet south of Westminster Street
7	Bonita Beach Road 1000 feet east of Vanderbilt Drive
8	San Carlos Blvd. (SR 865) 200 feet south of Prescott St.
9	US 41 500 feet north of Brantley Road
10	Alico Road 1000 feet west of I-75
11	Buckingham Road 1/2 mile south of Palm Beach Blvd.
12	Burnt Store Road 2 miles south of Charlotte County Line
13	Cape Coral Parkway 1000 feet east of Skyline Boulevard
14	Colonial Boulevard 1500 feet east of Summerlin Road
15	Corkscrew Road 1000 feet west of I-75
16	Old 41 Road 300 feet north of Collier County line
17	Hancock Bridge Parkway 500 feet west of Beau Drive
18	Six Mile Cypress Parkway 200 feet north of Winkler Ave.
19	Summerlin Road 1000 feet east of Pine Ridge Road
20	Dr. Martin L. King, Jr. Bv.(SR 82) 1000 ft. west of I-75
21	Immokolee Road (SR 82) 500 feet east of Gunnery Road
22	Lee Boulevard 1000 ft. west of Gunnery Road
23	US 41 1/4 mile north of Collier County line
25	US 41 500 feet south of Hickory Drive
27	Stringfellow Road 1000 feet north of Castille Road

<u>Count</u>	<u>Station</u>	<u>Location</u>
	28	Fowler Street 500 feet south of Hanson Street
	29	McGregor Blvd. (SR 867) 100 feet north of Manuels Dr.
	30	Daniels Parkway 1/4 mile west of Metro Parkway
	31	Daniels Parkway 1/4 mile east of Six Mile Cypress Pkwy
	33	Chamberlin Parkway 500 feet south of Daniels Parkway
	34	Pondella Road 100 feet east of Betmar Road
	35	Summerlin Road 500 feet south of Park Meadows Road
	36	Summerlin Road 1000 feet east of John Morris Road
	37	McGregor Blvd. (SR 867) 500 feet south of Pine Ridge Rd.
	38	McGregor Blvd. (CR 867) 500 feet north of Kelly Road
	39	Gladiolus Drive 1000 feet west of Bass Road
	40	Del Prado Boulevard at Four Mile Cove Boulevard
	41	Business US 41 (SR 739) 500 feet north of Edison Bridge
	42	Bonita Beach Road 1/4 mile west of I-75
	43	College Parkway 1000 feet east of Winkler Road
	44	Estero Boulevard 100 feet north of Donora Blvd
	45	Metro Parkway 500 feet north of Arc Way
	46	Gladiolus Drive 1/4 mile west of US 41
	47	Summerlin Rd south of Elderberry Lane
	48	Daniels Parkway 1000 feet east of Chamberlin Parkway
	49	Pine Island Rd. 2000 feet east of Pondella Road
	50	Veterans Parkway 1/4 mile west of Academy Bv
	51	Paul J. Doherty 2000 feet south of Daniels Pkwy
	52	Daniels Parkway 200 feet west of Jetport Commerce Pkwy
	53	Alico Road 1000 feet west of Ben Hill Griffin Pkwy
	54	Santa Barbara Blvd at SW 22 Terrace
	55	Santa Barbara Blvd at SW 28 St
	56	Cape Coral Parkway west of Palm Tree Boulevard
	58	Chiquita Boulevard north of SW 27 <sup>th</sup> Street
	59	Midfield Terminal Road east of Treeline Avenue
	60	Ben Hill Griffin Parkway south of Midfield Terminal Road
	61	Treeline Avenue north of Midfield Terminal Road
	62	Treeline Avenue south of Pelican Landing Blvd
	63	Imperial Pkwy north of Strike Ln
	64	Bayshore Rd east of Williamsburg Rd
	66	Summerlin Rd north of University Center Blvd
	67	Midpoint Bridge Toll Plaza
	68	Dr. Martin Luther King, Jr. Blvd (SR 82) east of I-75
	70	Corkscrew Rd west of Ben Hill Griffin Pkwy
	71	Ben Hill Griffin Pkwy north of Estero Blvd
	72	Three Oaks Pkwy south of Estero Blvd
	73	Cypress Lake Dr east of Overlook Dr
	74	Summerlin Rd north of Matthews Rd



# Map 1

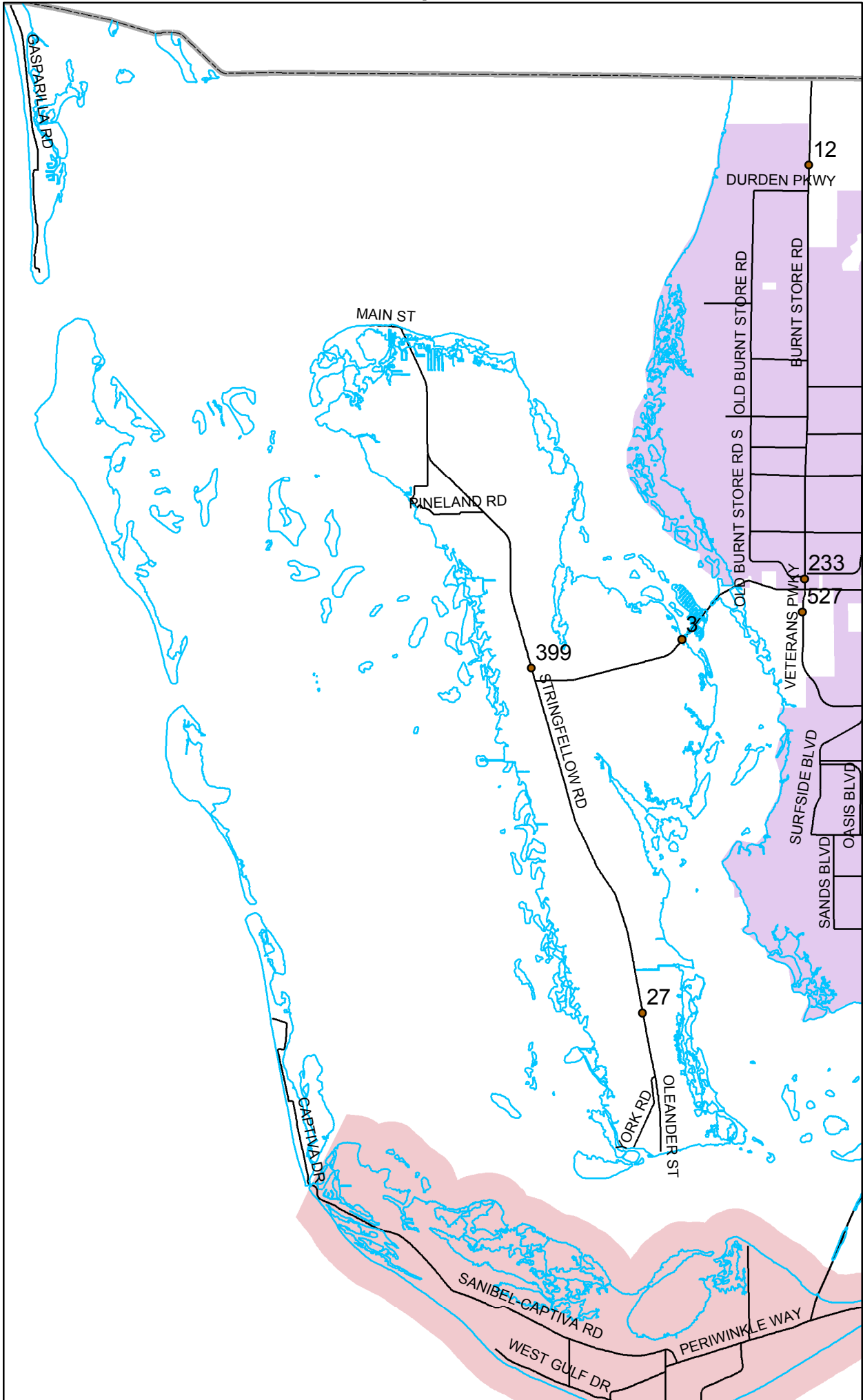



# Map 2

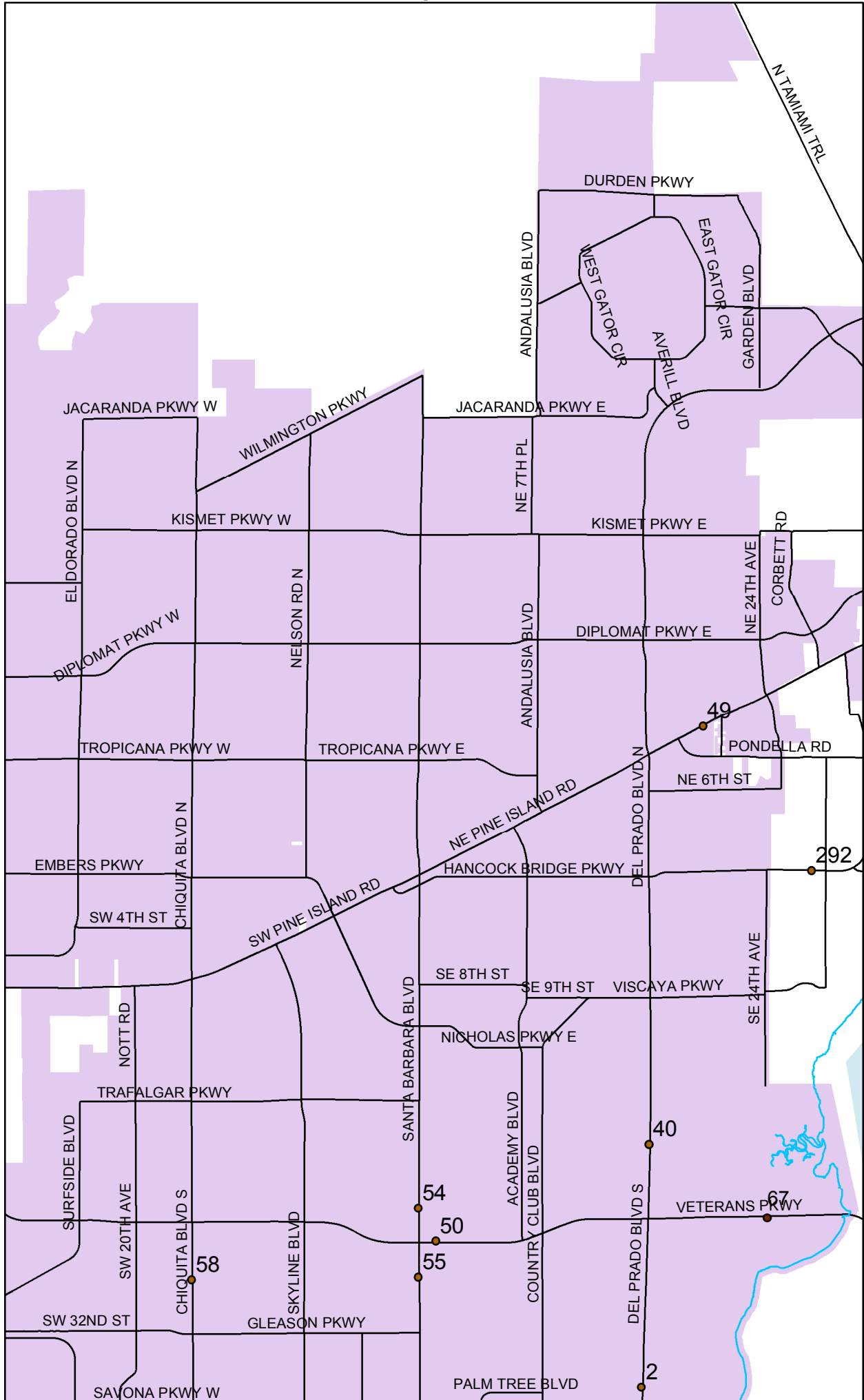

# Map 3

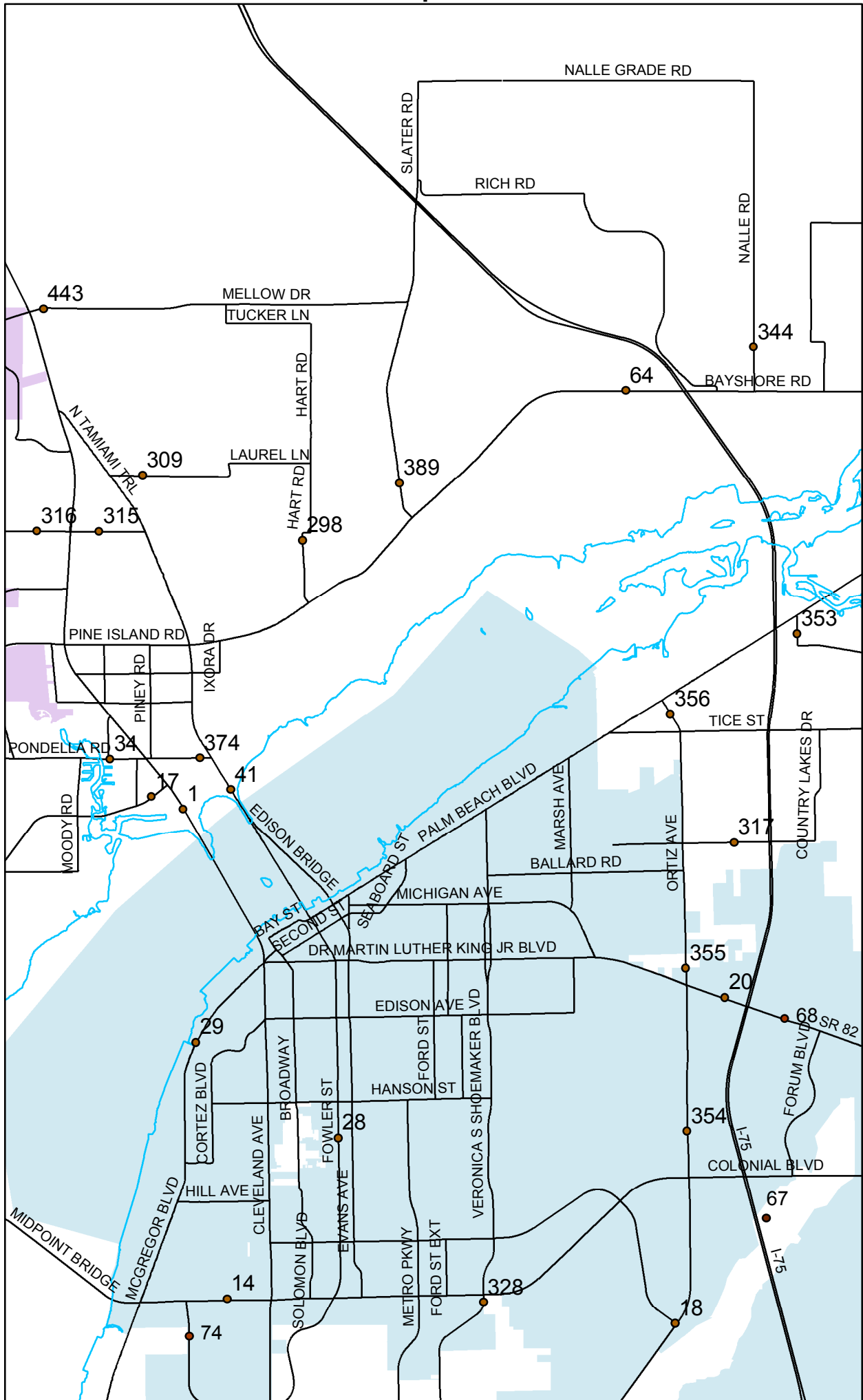

# Map 4

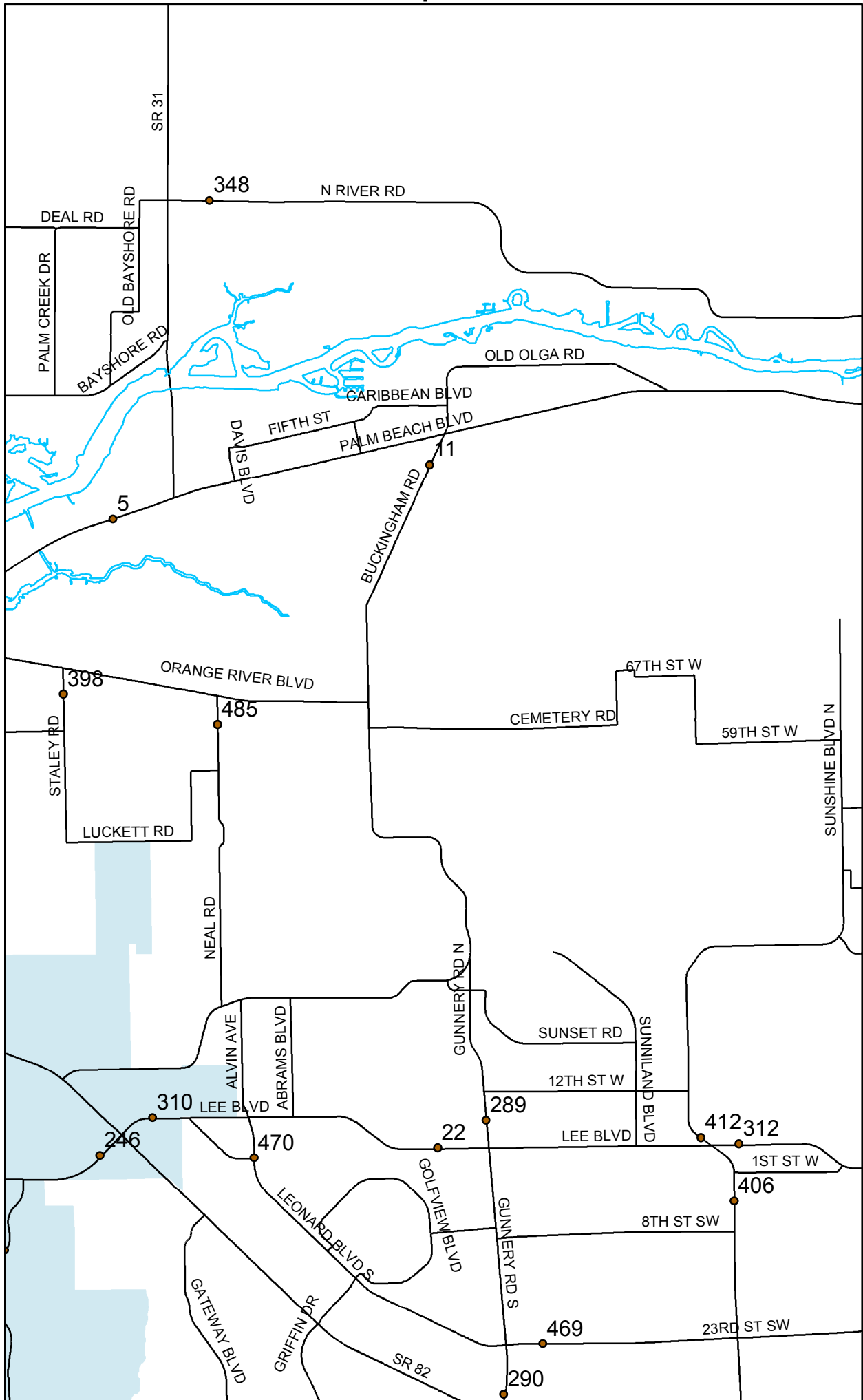

# Map 5

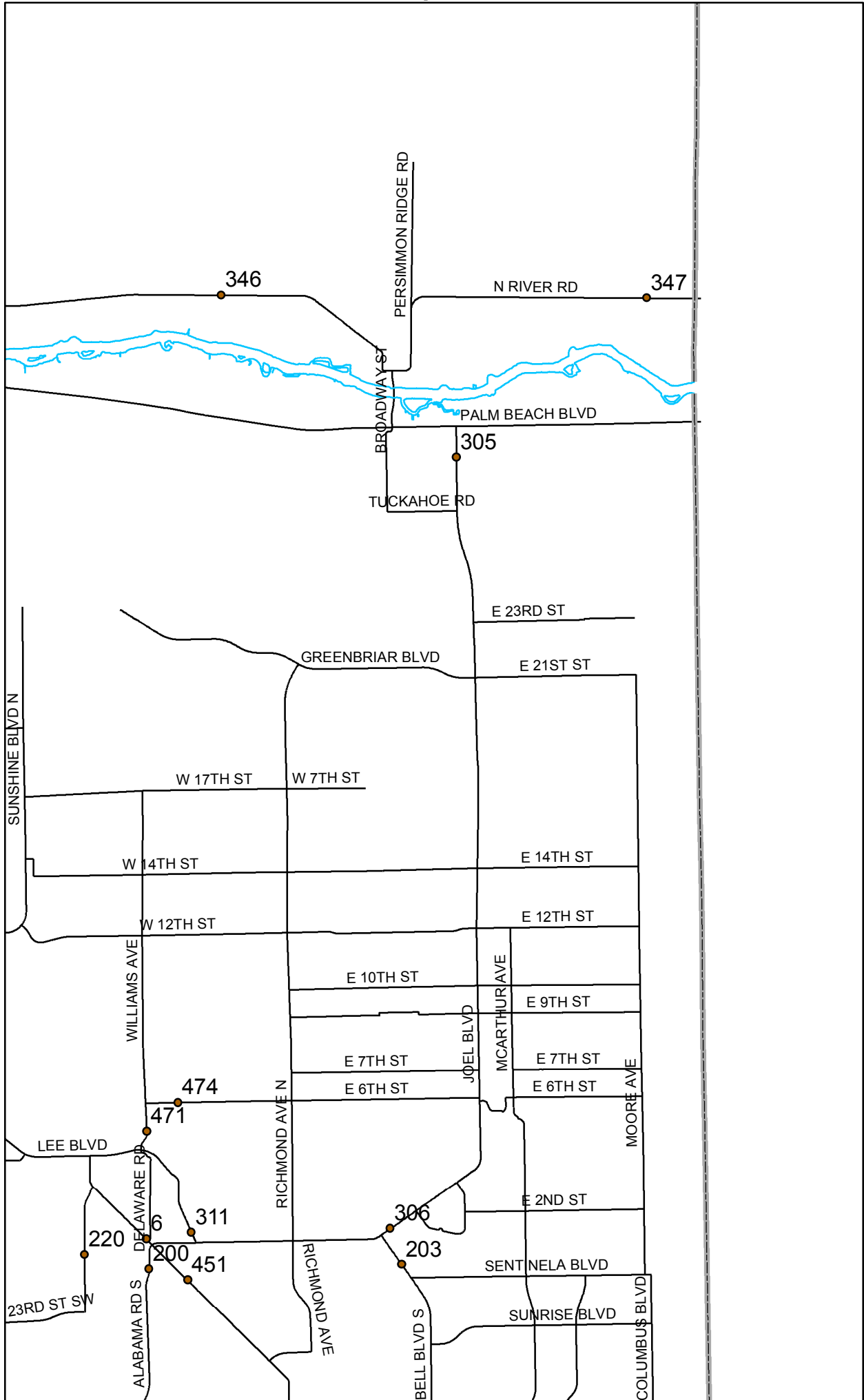

# Map 6

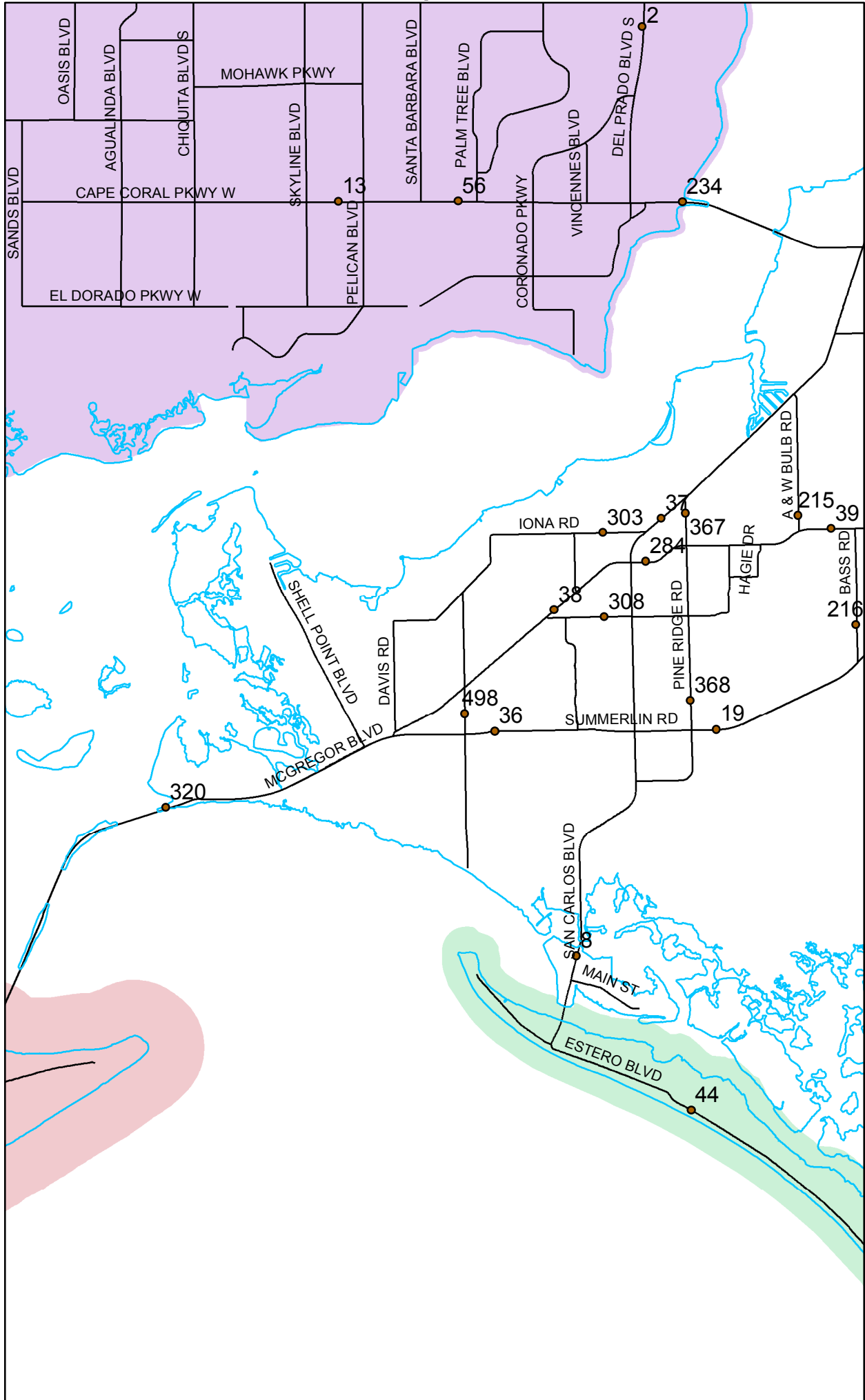

# Map 7

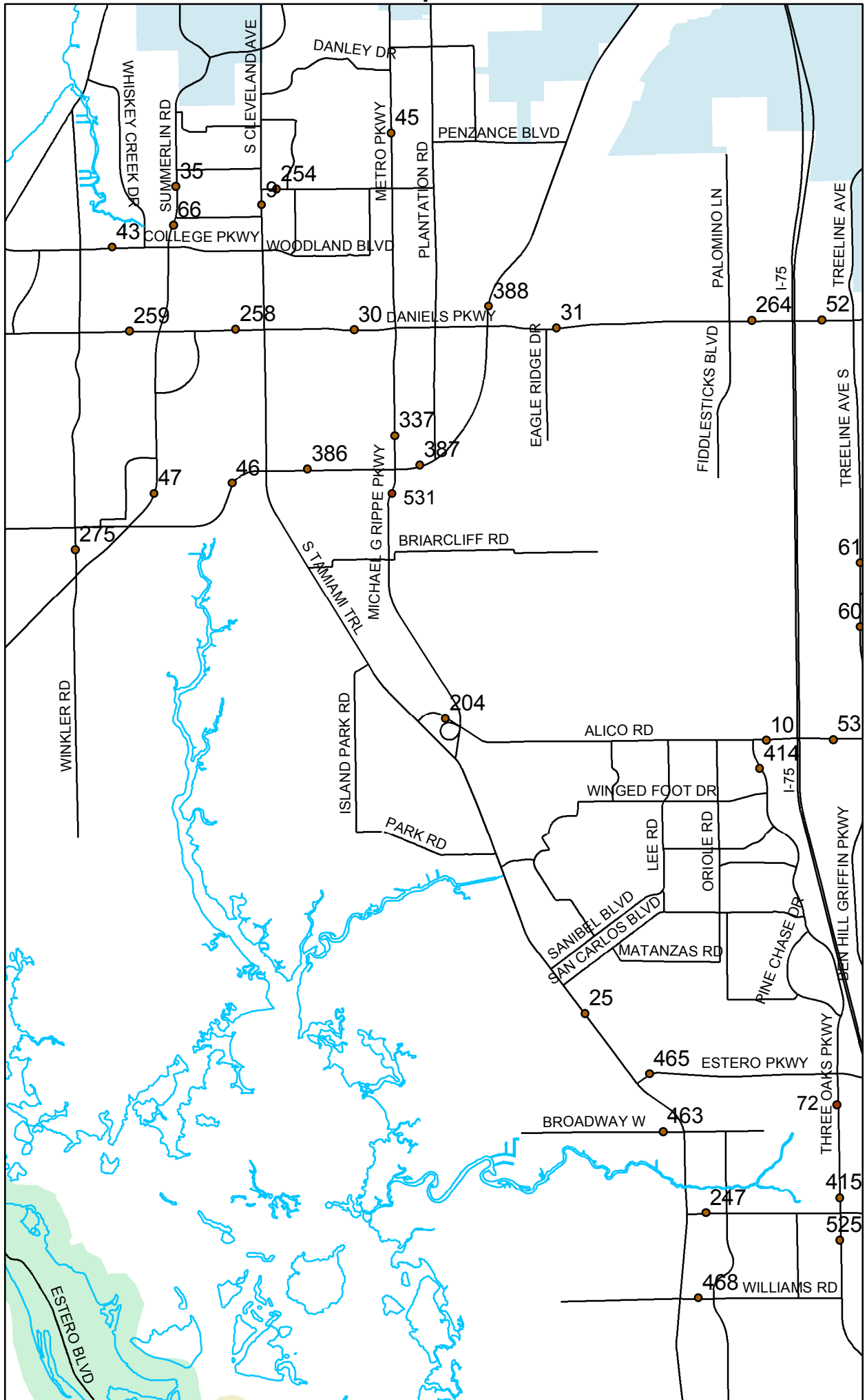

# Map 8

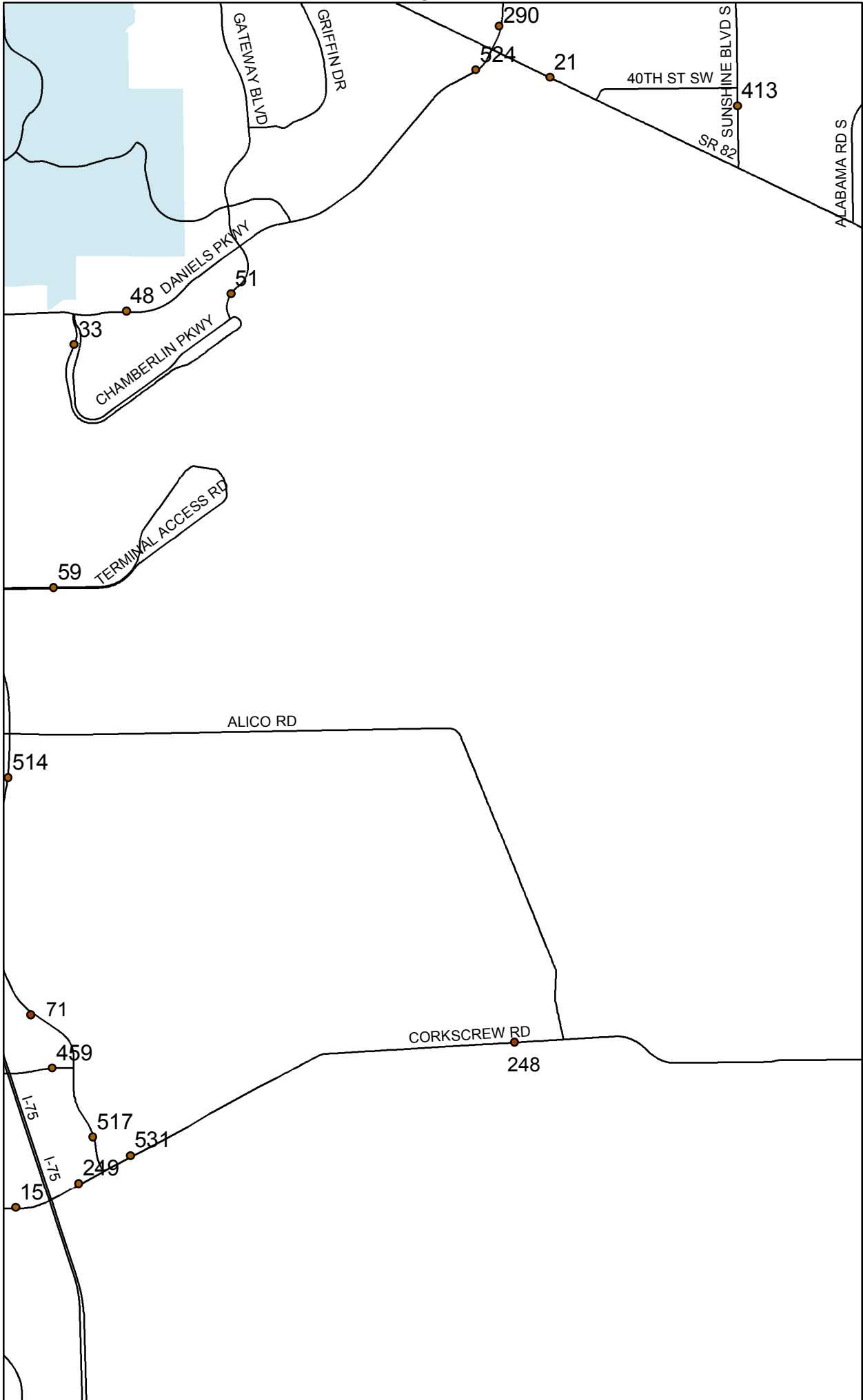

# Map 9

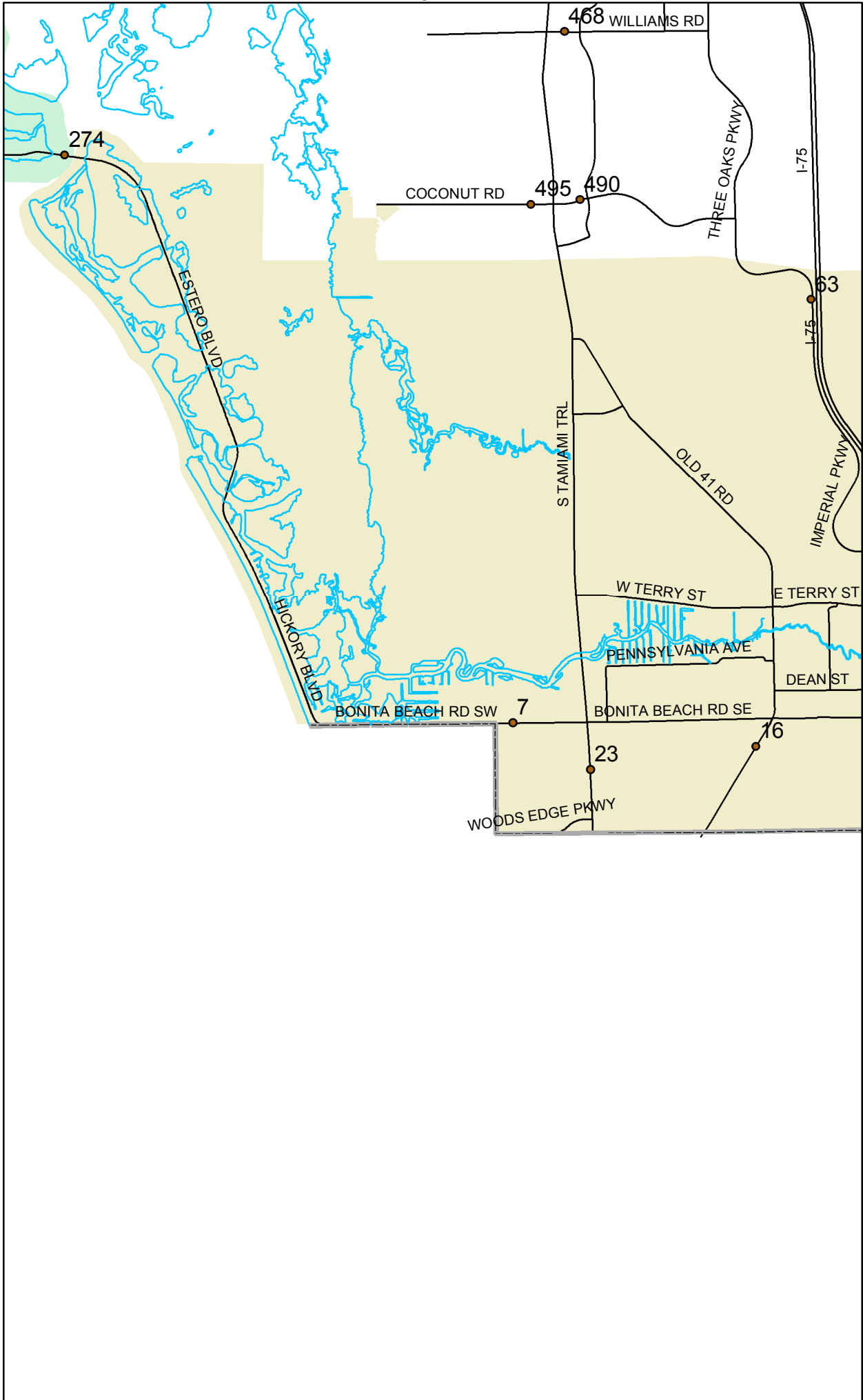



# Map 10

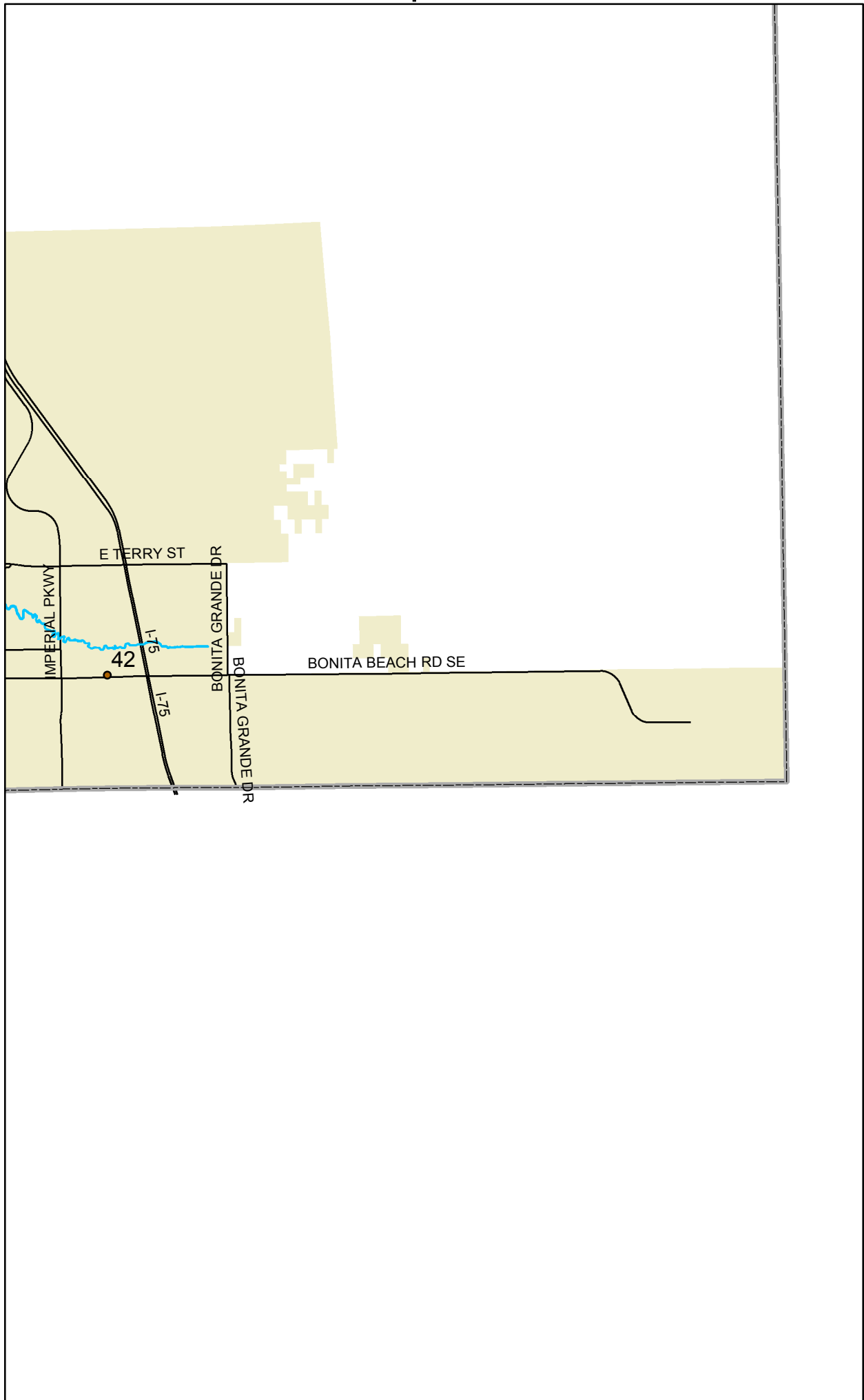

# PERIODIC COUNT STATION DATA

STREET	LOCATION	Sta- tion #	M A P	Daily Traffic Volume (AADT)										S P C	Area
				2004	2005	2006	2007	2008	2009	2010	2011	2012	2013		
A & W BULB RD	N OF GLADIOLUS DR	215	G	4700	5700	5800	6100			6400	7700		6800	37	7
ALABAMA RD	N OF IMMOKALEE RD	201	F	5100	5300	6300	4700	6100	5700	5700				6	5
	S OF HOMESTEAD RD	200	F	8100	8800	9500	9900	8800	9000	9100	8800	11100	9000	6	5
BELL BLVD	N OF IMMOKALEE RD	202	F	2100	2600	3200	2800	2400	1900	1900				6	5
	S OF LEELAND HEIGHTS BV	203	F	4900	6100	8500	9100	7800	7200	7900	7900	9500	8100	6	5
ALICO RD	E OF US 41	204	G	19800		18900	21200	18100	19500	21400	21800	21700	23400	10	3
	E OF LEE RD	207	H	20000		22600	22900	20100	19900	22700				10	3
	W OF I - 75	10	H	U/C	U/C	U/C	U/C	28300	26600	26100	25800	27200	29100		3
	E OF I - 75	53	H	14500	12500	11700	U/C	12300	20800	25700	26200	26000	26900		3
	E OF BEN HILL GRIFFIN PKWAY	205	H	14700	13100	12600	9400	5800	3600	2600				53	3
	N OF CORKSCREW RD	206		2100	1600	2800	2400	2000	1400	1500				53	3
ARROYAL ST	N OF BONITA BEACH RD	496	H	6200	6500	6400	5300	4700	4000					42	6
BABCOCK RD	E OF US 41	461	H	1700		900	700	1400	1300	1200				25	4
BALLARD RD	W OF ORTIZ AV	504	E	5800	5300	6400	4900	4100	3500	3400				20	3
BARRETT RD	S OF PINE ISLAND RD	509	C	3300	3200	3100	3200	2600	2300					49	2
BASS RD	N OF SUMMERLIN RD	216	G	7400	9200	5900	10900	9100	10400	10000	8200		8400	36	7



# PERIODIC COUNT STATION DATA

STREET	LOCATION	Sta- tion #	M A P	Daily Traffic Volume (AADT)										CS	Area	
				2004	2005	2006	2007	2008	2009	2010	2011	2012	2013			
BRANTLEY RD	W OF US 41	230	B	4100	3500	3900	3400	3600	3400	2700					9	3
BRIARCLIFF RD	E OF US 41	460	G	6400	5900	5500	5600	4800	4700						9	4
BROADWAY (ESTERO)	W OF US 41	463	H	3700	3400	3500	3600	4300	4400	5300	3500		5200		25	5
BROADWAY AVE	S OF M.L.K. BLVD (SR 82)	600	A	4100	2600	3700	3700	3100	2700						29	3
	N OF SOLOMON AVE	601	B	8000	7700	8300	7700	7000	6300						29	3
BROADWAY RD	S OF ALVA BRIDGE	231	H	5700	5200	5800	4900	5300	3800						11	5
BUCKINGHAM RD	S OF PALM BEACH BLVD	11	D	8000	8700	9900	9600	8000	8200	8400	8400	8900	8800			5
	S OF CEMETERY RD	227								2300					11	5
	E OF ALVIN AVE	232	E	4500	5200	7400	7600	5900	5700	5700					11	5
BURNT STORE RD	N OF PINE ISLAND RD	233	I	11600	11800	12200	11800	12800	11300	11700	11100		12600		12	2
	S OF CHARLOTTE CO. LINE	12	I	4600	5900	6100	5800	5400	5500	5600	5300	5000	5200			2
BUSINESS 41	N OF EDISON BRIDGE	41	C	30800	33600	34900	29300	25000	25900	26100	25500	24800	25100			2
	N OF PONDELLA RD	397	C	26900	27700	27900	24400	21600	22200						41	2
	N OF POWELL DR	394	C	18600	22100	19500	17400	14600	13300						41	2
	N OF LAUREL DR	396	C	9800	9300	8300	7700	8500	7300						41	2

# PERIODIC COUNT STATION DATA

STREET	LOCATION	Sta- tion #	M A P	Daily Traffic Volume (AADT)											CS	Area
				2004	2005	2006	2007	2008	2009	2010	2011	2012	2013			
CAPE CORAL PKWY	E OF SKYLINE BLVD	13	I	27100	28800	30100	28200	25900	26800	26200	26700	25000	26400			1
	W OF PALM TREE	56	I	48800	54200	54000	51000	31900	31800	38500	40800	40100	44800	13	1	
CAPE CORAL BRIDGE	W OF BRIDGE	234	G	45700	47900	48400	47500			39700			45600	13	1	
CAPTIVA DR	N OF BLIND PASS BRIDGE	319	I	5800	5800	6000	6500	6500	4600	4700					36	7
CEMETERY RD	E OF BUCKINGHAM RD	486	D	3800	4100	5200	5400	4700	4700	5400					11	5
CHALLENGER BLVD	S OF COLONIAL BV	628	B	1500	1500	1700	1800	1500	1600						18	3
CHAMBERLIN PKWY	S OF DANIELS PKWY	33	E	21200	16800	2100	1800	1500	1400	1400			1200			
CHIQUITA BLVD	N OF SW 27TH ST	58	C	18500	20000	19600	22200	16500	16700	16600	16500	22200	17100			
CLEVELAND AVENUE - SEE US 41																
COCONUT RD	W OF US 41	495	H	8000	7100	6000	9300		U/C		7800		7600	15	6	
	E OF US 41	490	H	14100	12100	15100	15500	12600	9900	10700	9900		12200	15	6	
COLUMBUS BLVD	N OF IMMOKALEE RD	473	F	1000	2000	2400	2200	1900	1500	1800				6	5	
CONSTITUTION BLVD	E OF US 41	464	F	7700	6800	6900	5700	5900	5500	4700				25	4	



# PERIODIC COUNT STATION DATA

STREET	LOCATION	Sta- tion #	M A P	Daily Traffic Volume (AADT)										CS	Area	
				2004	2005	2006	2007	2008	2009	2010	2011	2012	2013			
CRYSTAL DR	E OF US 41	254	B	13200	13400	13500	12700	10800	9700	10100				8600	9	3
	E OF METRO PKWY	255	B	4600	4600	5800	4900	4000	4500	5200					9	3
COUNTRY LAKES DR	S OF TICE ST	505	E			3300	3900	3300	2900	3000					11	3
CYPRESS LAKE DR	W OF SOUTH POINTE BLVD	256	G	19000	21900	22500	21600	19300	17000	19700					30	3
	E OF SOUTH POINTE BLVD	257	G	23800	27600	26400	29100	24800	21500	25500					30	3
	E OF OVERLOOK DR	73											29400			
	W OF SUMMERLIN RD	259	G	30900	34300	34200	34600	28800	36300	30400	28700	27900	27800	30	3	
	W OF US 41	258	G	32200	43100	43600	43500	34200	34500	37100	33700	31700	34000	30	3	
DANIELS PKWY	W OF METRO PKWY	30	G	39900	48300	49900	48300	41200	44100	43400	43100	40500	40100			4
	W OF PLANTATION RD	263	G	49700	56800	54100	52500	43300	47100	46700					30	4
	E OF SIX MILE PKWY	31	G	60700	65000	65200	65300	58600	56100	55600	53600	52200	53200			4
	W OF I - 75	264	E	53700	56500	57300	59300	49300	52000	47900	58400	60900	48700	31	4	
	E OF I - 75	52	E	53500	54200	U/C	45400	33400	48000	49000	48000	49500	44800			4
	E OF TREELINE DR	32	E													
	E OF CHAMBERLIN PKWY	48	E	25600	31800	37200	38100	35100	34200	36100	35700		35800	31		
S OF IMMOKALEE RD	524	F	16800	17500	22300	22000	17400	23400	25800	24400	29800	20600	48	5		
DANLEY RD	W OF METRO PKWY	518	B	7000	5500	7700	6400	4300	4900	4500				45	3	
DAVIS RD	N OF MCGREGOR BLVD	265	G	1900	2100	2100	2300	1900	2200	2000				36	7	









# PERIODIC COUNT STATION DATA

STREET	LOCATION	Sta- tion #	M A P	Daily Traffic Volume (AADT)											CS	Area
				2004	2005	2006	2007	2008	2009	2010	2011	2012	2013			
HANSON ST	E OF US 41	294	B	8000		7200	7500	5900	5000						28	3
	W OF FOWLER ST	624	B	9900	9300	8000		6600	5700						28	3
	E OF EVANS AVE	297	B			10000	13700	U/C	10000						28	3
HART RD	N OF BAYSHORE RD (SR 78)	298	C	7600	6000	7500	6500	6100	6100		5700		6000		64	3
HERRON RD	S OF PINE ISLAND RD	500	C	200	200	200	200	200							49	3
HICKORY BLVD	@ BONITA BEACH RD	299	H	13100	13100	14400	13100	9300	10000	14600					44	7
	N OF MCLAUGHLIN BLVD	300	H	10600	10500	11600	10900	7200	8400	12000					44	7
	@ NEW PASS BRIDGE	225	H	7900	8000	7500	7900	5900	6300	8600					44	7
HILL ST	W OF US 41	617	B	2000	900	1900	2100	1700	1700						29	3
HOMESTEAD RD	@ WESTMINSTER RD	6	F	22800	26200	25000	24400	23700	24300	26000	23800	26200	24000			5
	S OF ARTHUR RD	451	F	9700	11000	11500	11000	9800	9400	9600	10000	10900	10100		6	5
	N OF MILWAUKEE BLVD	455	F					4900	4500	4900					6	5
	N OF IMMOKOLEE RD	456	F				2100	1800	1400	1600					6	5
IDLEWILD ST	E OF METRO PKWY	301	B	6400	6400	3600	5200	3800	3900	3200					45	3
IMMOKALEE RD (SR 82)	N OF BUCKINGHAM RD	209	E	21100	28200	31800	31400	24100	25000						21	5
	N OF COLONIAL BLVD	210	E	21600	22300	22900	23300	18900	20700						21	5
	E OF LEE BLVD	212	E	14700	19400	25100	20000	20100	21400						21	5
	E OF GRIFFIN RD	222	F	9400	11100	13700	12900	10700	11400	12000					21	5
	E OF GUNNERY RD	21	F	15400	18000	20700	21900	19900	18000	21300	21900	25200	23800			5
	E OF ALABAMA RD	199	F							12900					21	5
	W OF HENDRY CO. LINE	213	F	11600	12700	14800	9800	10200	9300	9700					21	5

# PERIODIC COUNT STATION DATA

STREET	LOCATION	Sta- tion #	M A P	Daily Traffic Volume (AADT)										CS	Area	
				2004	2005	2006	2007	2008	2009	2010	2011	2012	2013			
IMPERIAL PKWY	N OF STRIKE LN	63						7900	8900	8200	8300	9300	9900		6	
	N OF BONITA BEACH RD	529						18200							63	6
	S OF BONITA BEACH RD	492	H	12400	13200	19600	15600	16200	14300	15300					63	6
IONA RD	W OF McGREGOR BLVD	303	G	8800	7900	7500	4700	6800	7900	7400	7400		6800		35	7
ISLAND PARK RD	W OF US 41	304	G	10300	10300	11200	10100	9300	9400	9800					25	4
JOEL BLVD (CR 884)	E OF BELL BLVD	306	F	13600	14300	15200	15100	13500	12500	12400	12500	14100	12700		6	5
	N OF E 15TH ST	327	F							6200					6	5
	S OF PALM BEACH BLVD	305	F	6000	6800	8500	7600	6800	6600	6600	7300	8100	7400		6	5
JOHN MORRIS RD	S OF SUMMERLIN RD	497	G	1200	1700	1300	1200	600	1200	1100					36	7
	N OF SUMMERLIN RD	498	G	3200	3800	3900	4500	1700	3900	3300	3600		3600		36	7
KELLY RD	W OF SAN CARLOS BLVD	308	G	3900	4000	4000	3600	1500	4300	3900	3400		4300		38	7
	E OF SAN CARLOS BLVD	307	G	2100	2500	2100	2600	1100	1900	1900					38	7
LAUREL DR	E OF BUSINESS 41	309	C	8200	7200	6900	6600	5600	5200		5900		5500		41	2
LEE BLVD(CR 884)	E OF IMMOKALEE RD	310	E	33000	40200	41200	44900	32500	46500	38300			38100		22	5
	W OF GUNNERY RD	22	F	23300	26800	23500	21800	21300	28600	28600	28600	33800	31000			5
	E OF SUNNILAND BLVD	302	F							33500					22	5
	E OF SUNSHINE BLVD	312	F	30600	38500	36600	37300	28100	30700	32600	32300		29500		22	5
	N OF LEELAND HEIGHTS	311	F	11100	11700	13000	12400	19400	10000	10300	10500	11800	10400		22	5
LEE RD	S OF ALICO RD	313	H	6200		5900	6400	7000	6500	6400					25	4

# PERIODIC COUNT STATION DATA

STREET	LOCATION	Sta- tion #	M A P	Daily Traffic Volume (AADT)											CS	Area	
				2004	2005	2006	2007	2008	2009	2010	2011	2012	2013				
LEELAND HEIGHTS BLVD	E OF RICHMOND AVE	314	F	17000	18800	19900	19300	16900	16200	16700	16500					6	5
LINHART AVE	W OF US 41	615	B	1500		1200	1300	1100	1000								3
LITTLETON RD	W OF US 41	316	C	7300	7300	7000	6500	6100	6900		7400			6300		34	2
	W OF BUSINESS 41	315	C	7000	6500	6800	5700	5300	4400		6200			5100		41	2
LUCKETT RD	W OF I - 75	317	E	12900	14200	14000	13600	10500	8800	11000				11400		11	3
	E OF I-75	506	E	4500	4400	5200	4600	5300	4700	4300						11	3
DR. MARTIN LUTHER	E OF FOWLER ST	208	E	27100	28600	29200	37600		20200							20	3
KING, JR. BLVD. (SR 82)	W OF CRANFORD AVE	211	A	21900	23600	26400	35300									20	3
	W OF ORTIZ AVE	214	A	27800	35000	38700	38400	30400	27600	33300						20	3
	W OF I - 75	20	E	27300	31900	35300	35100	31300	29400	31900				32100		20	3
	E OF I-75	68												29200		68	.
MAPLE DR	E OF SUMMERLIN RD	318	B	3400	4700	3600	3800	3100	1800	1800						9	3
MARSH AVE	N OF PALM BEACH BLVD	633	A	4100	3800	4800	3500	3300	2400							11	3
McGREGOR BLVD	@ SANIBEL TOLL PLAZA	320	I						15300	15100	15800			16300		36	7
(CR 867)	E OF PORT COMFORT RD	323	G	19800	19800	17000	19700	19000	18600	16100						36	7
	E OF DAVIS RD	329	G	10800	11300	10400		10500	9600	9400						38	7
	E OF KELLY RD	38	G	14900	19800	20600	21700	14600	15100	15000	15200	15600	15500				7



# PERIODIC COUNT STATION DATA

STREET	LOCATION	Sta- tion #	M A P	Daily Traffic Volume (AADT)										SC	Area	
				2004	2005	2006	2007	2008	2009	2010	2011	2012	2013			
MILWAUKEE BLVD	E OF BELL BLVD	340	F	300	1300		3600	1900	1800	2000					6	5
	E OF ALABAMA RD	376	F						1800	2100					6	5
	E OF HOMESTEAD RD	341	F		2100	2900	3400	2500	2200	2300					6	5
MOODY RD	N OF HANCOCK BRIDGE PKWY	507	C	3000	3400	3300	3300	2900	3000						34	2
MOORE AVE	N OF SENTINELA BLVD	477	F	500		1200	1000	800	600						6	5
NALLE RD	N OF BAYSHORE RD	344	D	2500	2900	3200	2700	2600	2400		2100		2600		34	2
NALLE GRADE RD	W OF NALLE RD	487	D	1200	1500	1600	1200	1100	1100						34	2
NEAL RD	S OF ORANGE RIVER BLVD	485	D	1500	1600	2200	2300	1600	1500	1800			2000		11	5
NORTH RIVER RD	E OF SR 31	348	D	3100	2900	2900	2800	2100	2400	1400	2200		2700		5	2
	W OF PARKINSON RD	346	D	1700	1600	1700	1600	1600	1200				1300		5	2
	W OF HENDRY CO LINE	347	D	2100	1900	2000	1800	1600	1400	1600	1400		1400		5	2
OLD 41 RD	N OF COLLIER CO LINE	16	H	13700	14000	14000	13000	11600	11000	11500	11700	11500	12000			6
	N OF BONITA BEACH RD	251	H	18500	17600	17400	18300	13200	13800						16	6
	N OF WEST TERRY ST	253	H	24600	26300	26700	23500	19900	21300						16	6
	S OF US 41	252	H	14200	15000	16000	13200		9600						16	6





# PERIODIC COUNT STATION DATA

STREET	LOCATION	Sta- tion #	M A P	Daily Traffic Volume (AADT)										CS	Area		
				2004	2005	2006	2007	2008	2009	2010	2011	2012	2013				
PALOMINO RD	N OF DANIELS	501	E		5000	4500	5100	3800	4600	4300						31	4
PAUL J DOHERTY PKWY	S OF DANIELS PKWY	51	E	1400	1000	800	1300			1400		2300	1600				
PARK MEADOWS DR	W OF US 41	363	B	3900	4000	3800	3700	3500	3700	3100						9	3
PENNSYLVANIA AVE	W OF OLD 41	494	H	4000	4900	4500	4300	3000	3200							42	6
PENZANCE BLVD	W OF SIX MILE CYPRESS PKWY	483	E	2500	2300	2400	2300		2300	2200						45	3
PINE ISLAND RD	@ MATLACHA PASS	3	I	12200	11900	11500	10500	10300	10500	10300	10100	10200	10600				7
PINE ISLAND RD	W OF DEL PRADO BLVD	366	C	31400	35400	39900	38300	37200	36600							49	1
(SR 78)	E OF PONDELLA RD	49	C	24700	25900	26000	26200	25800	25100	22800	23000	22800	23100				2
	W OF BUSINESS 41	365	C	30800	30200	31800	29500	26800	26200							49	2
	E OF SW 19TH AVE	57	I	11500	10700	12100	9500	11600	9900	12000							2
PINE RIDGE RD	S OF SUMMERLIN RD	369	G	12000	10600	10500	10100	10400	9700	9500						37	7
	N OF SUMMERLIN RD	368	G	6100	5400	5600	5500	4700	5600	5200	4300		5000			37	7
	S OF MCGREGOR BLVD	367	G	6200	5600	6300	6000	5400	5900	5700	5500	5700	5600			37	7

# PERIODIC COUNT STATION DATA

STREET	LOCATION	Sta- tion #	M A P	Daily Traffic Volume (AADT)										CS	Area	
				2004	2005	2006	2007	2008	2009	2010	2011	2012	2013			
PLANTATION RD	S OF COLONIAL BLVD	328								4400	5800	8000		11500	45	3
	N OF DANIELS PKWY	370	G	8000	8700		6700	9500	9800	11600					45	3
	N OF SIX MILE CYPRESS	521	G	2700	3200	3500	4200	3600	4000	4700					45	3
PONDELLA RD	E OF PINE ISLAND RD	373	C	12700	15300	16600	12300	14100	13800	14400					34	2
	E OF BETMAR BLVD	34	C	20200	22600	24300	21900	19800	18200	18000	17800	17700	18000			2
	W OF BUSINESS 41	374	C	19400	20000	21300	18700	15700	17700	19000	17500			17100	34	2
PUNTA RASSA RD	N OF MCGREGOR BLVD	531	G													36
PRICHETTE PKWY	N OF BAYSHORE RD	488	D		2000	2300	2000	1700	1500						64	2
RANCHETTE RD	S OF IDLEWILD ST	482	B	1900		1400	2000	1400	1700	1500					45	3
RICH RD	E OF SLATER RD	489	D	1200	1300	1800	1200	1000	900						34	2
RICHMOND AVE	S OF W 9TH ST	377	F	1200	1400	1900	1800	1600	1500	1500					6	5
	S OF W 14TH ST	375	F	900	1100	1300	1300	1200	1200	1200					6	5
RIVER RANCH RD	S OF CORKSCREW RD	466	H	1700	1600	2500	3000	2700	2000	2000					25	6
SAN CARLOS BLVD	S OF PRESCOTT ST	8	G	22900	27000	26200	23500	25000	22500	21600	22300	22200	22500			7
(SR 865) (FMB AREA)	N OF SUMMERLIN RD	379	G	15900	17200	16400	15300	14500	15300	13700					8	7

# PERIODIC COUNT STATION DATA

STREET	LOCATION	Sta- tion #	M A P	Daily Traffic Volume (AADT)										CS	Area		
				2004	2005	2006	2007	2008	2009	2010	2011	2012	2013				
SAN CARLOS BLVD	E OF US 41	423	H	5500	5300	5100	5000	4500	4400	3700						15	4
SANIBEL /CAPTIVA RD	W OF TARPON BAY RD	383	I	9300	9200	8000	9800	5200	9000	8900						36	7
SANIBEL CAUSEWAY	TOLL PLAZA	102	I	16300	15600	15700											
SANIBEL BLVD	E OF US 41	467	H	9700	11000	12000	9500	10000	9300	7800						25	4
SANTA BARBARA BV	S OF SW 22 TERR	54		27300	29500	25100	27700	26500	21700	21700	20700	22200	21800				
	S OF SW 28 ST	55		26200	23000	27900	27700	25800		26700	21300	22200	22600				
SHELL POINT BLVD	N OF MCGREGOR BLVD	385	G	4200	4400	4600	5400	3300	4600	4600						36	7
SENTINELA BLVD	E OF MOORE AVE	478	F	700		1700	1600	1200	1000	1200						6	5
VERONICA SHOEMAKER BL	S OF PALM BEACH BV	605	A	5500	5600	5600	6800	5500	4900							20	3
	N OF M.L.K. BLVD (SR 82)	606	A	9100	8100	U/C	10100	9000	8100							20	3
	N OF COLONIAL BLVD	607	B	1000	1500	2600	6600	6000	5400							20	3
SIX MILE CYPRESS	E OF US 41	386	G	36900	35200	33600	31800	29200	29400	28300				29300		46	4
PARKWAY	E OF METRO PKWY	387	G	25400	26400	23600	25200	22900	21600	23400					26900	46	4
	N OF DANIELS PKWY	388	G	19900	19800	19200	20100	16200	17800	17900	13500				15400	18	3
	N OF WINKLER AVE	18	E	13900	15500	15700	16000	14000	13400	13500	11800	11500	14000				3

# PERIODIC COUNT STATION DATA

STREET	LOCATION	Sta- tion #	M A P	Daily Traffic Volume (AADT)										CS	Area
				2004	2005	2006	2007	2008	2009	2010	2011	2012	2013		
SLATER RD	N OF BAYSHORE RD (SR 78)	389	D	6200	6700	6500	6500	6100	6200	6400	6500		6600	64	2
SOUTH POINTE BLVD	N OF CYPRESS LAKE DR	390	G	11600	11400	10100	9500	9100	9500	10900				43	3
SOLOMON BLVD	N OF COLONIAL BLVD	623	B	10400	8100	7800	7400	6700	7200					29	3
	N OF WINKLER AVE	622		7000	5100	4700	4900	5200	4800					29	3
SR 31	N OF PALM BEACH BLVD	391	D	10100	11100	12200	9900	7500	7700					11	2
	S OF CHARLOTTE CO LINE	392	D	7200	7900	9000	6900	5200	4600					34	2
STALEY RD	S OF ORANGE RIVER BLVD	398	D	2600	2900	3700	4300	4100	3000	3300	3700		3400	11	3
SR 78 - SEE BAYSHORE RD OR PINE ISLAND RD															
SR 80 - PALM BEACH BLVD.															
SR 82 - SEE DR. MARTIN LUTHER KING, JR. BLVD OR IMMOKALEE RD															
SR 739 - SEE BUS 41, FOWLER ST, HANSON ST, METRO PKWY, OR MICHAEL RIPPE PKWY															
SR 865 - SEE SAN CARLOS BLVD.															
SR 867 - SEE MCGREGOR BLVD															
SR/CR 884 - SEE COLONIAL BLVD, LEE BLVD, LEELAND HEIGHTS BLVD, OR JOEL BLVD															
STRINGFELLOW BLVD	N OF CASTILE RD	27	I	5700	4100	4600	4500	4100	4200	4000	4000	4000	4000		7
	S OF PINE ISLAND RD	400	I	9900	9800	9900	10200	9300	8800					27	7
	N OF AVENUE C	399	I	9000	9100	9000	8800	8400	7500	7400	7700	7700	8000	27	7
	N OF HOWARD RD	401	I	3600	3700	3400	3300	2900	2700					27	7

# PERIODIC COUNT STATION DATA

STREET	LOCATION	Sta- tion #	M A P	Daily Traffic Volume (AADT)											CS	Area
				2004	2005	2006	2007	2008	2009	2010	2011	2012	2013			
SUMMERLIN RD	E OF JOHN MORRIS RD	36	G	15300	18200	17300	16500	17900	18200	18200	18000	18300	18900		7	
	W OF SAN CARLOS BLVD	402	G	20800	19600	U/C	U/C	18600	23100	18700					36	7
	E OF SAN CARLOS BLVD	408	G	24500	23100	U/C	U/C			20000					19	7
	E OF PINE RIDGE RD	410	G	26800	32400	U/C	U/C	27400								7
	E OF PINE RIDGE RD	19	G							31200	30100	29700	26300	32100		
	W OF WINKLER RD			37600	42200	U/C	U/C									7
	N OF GLADIOLUS DR	409	G	26700	26200	U/C	U/C	21600								4
	S OF LAKEWOOD BLVD	47	G							27000	18700	18700	22000	22200		
	N OF CYPRESS LAKE DR	407	G	31200	30400	27700	26100	30400							9	3
	N OF UNINVERSVITY DR	66											22000	24500		
	S OF PARK MEADOWS	35	B	36300	36300	34300	31600	U/C			24700	26400	28100			3
	N OF MAPLE DR	405	B	39900	37700	35800	34400	36300							9	3
	N OF BOY SCOUT DR	403	B	25400	22000	22400	22200	21000	16600	16300					9	3
	N OF MATTHEWS RD	74											18100			
	S OF COLONIAL BLVD	411	B	25400	23600	23800	23100	20600	16700	16800					14	3
SUNRISE BLVD	E OF BELL BLVD	480	F		600	800	900	800	700	900					6	5
SUNSHINE BLVD	N OF IMMOKALEE RD	413	F	2800	3800	4200	3600	3600	2800	3000				3900	22	5
	S OF LEE BLVD	406				8100	6300	5300	5700	6500				6100	22	5
	N OF LEE BLVD (CR 884)	412	F	5600	9300	11500	10200	9100	8600	9600				10300	22	5
	N OF W 12TH ST	479	F	4000	7000	6400	6200	6200	5200						22	5
THREE OAKS PKWY	S OF CORKSCREW RD	525	H	12500	11600	13400	14000	17700	15700	16700	16100	18700	18800		25	4
	N OF CORKSCREW RD	415	H	12700	12900	15100	18000	U/C	15100	13200	14700	20200	19900		25	4
	S OF ESTERO PKWY	72											16000			
	S OF ALICO RD	414	H	7800	7200	9400	9900	U/C		9500	9500	12700	13700		25	4

# PERIODIC COUNT STATION DATA

STREET	LOCATION	Sta- tion #	M A P	Daily Traffic Volume (AADT)										S P	Area	
				2004	2005	2006	2007	2008	2009	2010	2011	2012	2013			
TICE ST	W OF ORTIZ AV	417	A	3700	4200	3500	3400	2900	2500	2600					20	3
	W OF I 75	416	E	2400	2800	3100	3400	2600	2200	2400					20	3
TREELINE AVE	S OF COLONIAL BLVD	453				5800	7100		8800	7300					61	3
	S OF PELICAN COLONY BLVD	62						5600	6900	6600	7300	8200	8900			3
	N OF DANIELS PKWY	454				7200	5100	5600	4500	5400					61	3
	S OF DANIELS PKWY	502	E		10400	28700	27600	23500	25900	22100					61	4
	N OF AIRPORT TERMINAL	61	E		16200	27100	27700	25500	25100	24000	23600	23800	24500			4
12 ST W	E OF GUNNERY RD	472	F	3000	4100	5500	5100	3100	3200	3400					22	5
23RD ST SW	E OF GUNNERY RD	469	F	7800	8400	U/C	10000	8700	9400	10100				10200	22	5
US 41 (SR 45)	N OF COLLIER CO LINE	23	H	U/C	U/C	U/C	36400	35100	34400	33900	32000	32700	33000			6
	N OF BONITA BEACH RD	437	H	U/C	U/C	42400	47400	49000	40400	40800					23	6
	N OF WEST TERRY ST	433	H	U/C	U/C	U/C	42400	36500	35900	34200					23	6
	N OF OLD 41	436	H	U/C	45300	53300	53600	50100	46100	42000					25	6
	S OF HICKORY DR	25	H	40800	41500	43300	41300	41200	40200	38600	42000		36600			
	N OF SANIBEL BLVD	424	H	42500	42600	45300	41700	37000	37200	33400					25	4
	N OF ALICO RD	420	G	58700	56100	57900	55700	57800	54600	53400					25	4
	N OF ISLAND PARK RD	434	G	55900	56500	56200	57200	58200	51000	44000					25	4
	N OF JAMAICA BAY WEST	435	G	66800	66900	65300	63400	58800	54700	51200					25	4
	N OF SIX MILE CYPRESS PKWY	418	G	47100	47500	52400	49400	43100	38100	42200					9	4
	N OF CYPRESS LAKE DR	426	G	60100	58800	61200	56000	53200	54600	49400					9	3
	N OF BRANTLEY RD	9	B	62100	62400	61000	58000	50400	53300	53800	52400	50700	49100			3
	N OF SOUTH RD	422	B	61200	60700	60800	52500	52100	49800	49900					9	3

# PERIODIC COUNT STATION DATA

STREET	LOCATION	Sta- tion #	M A P	Daily Traffic Volume (AADT)										CS	Area	
				2004	2005	2006	2007	2008	2009	2010	2011	2012	2013			
US 41 (SR 45)	N OF BOY SCOUT DR	430	B	45900	44100	45700	42700	38400	36200	32400					9	3
	N OF N AIRPORT RD	427	B	52900	45000	50500	49600	43500	38100						9	3
	N OF COLONIAL BLVD	432	B	49200	50300	52000	51600	46800	35500	38800					9	3
	N OF WINKLER AVE	429	B	48200	38500	50600	53000	52100	42000						9	3
	N OF HANSON ST	428	B	47400	45600	46600	46400	43200	40400						9	3
	N OF NORTH KEY DR	1	C	49900	52100	51900	U/C	42600	41800	41200	39700	36700	36400			2
	N OF HANCOCK BR. PWY	421	C	31600	34400	39500	32700	29900	32700						1	2
	N OF PONDELLA RD	431	C	28900	27800	32100	26300	24900	26800						1	2
	N OF PINE ISLAND RD	419	C	24700	25700	30800	25100	26100	21600						1	2
	N OF LITTLETON RD	425	C	20000	20400	23000	18300	17700	15700						1	2
VANDERBILT RD	S OF CHARLOTTE CO.	449	I	18000	18700	18400	15500	20700	13900						1	2
	S OF BONITA BEACH RD	491	H	9000	9600	7800	6100	5700	5100						23	6
VETERANS PKWY	S OF PINE ISLAND RD	527	I	10600	12100	13600	14100	12900	13300	12000	12600	12400	12800		50	1
	E OF SURFSIDE BLVD	526	I	13800	16400	18500	20100	19500	18700						50	1
	E OF CHIQUITA BLVD	523	C	23900	25700	27500	29500	28200	26800	24400					50	1
	E OF SKYLINE BLVD	522	C	32500	35300	40200	40000	36800	38400						50	1
	E OF SANTA BARBARA BLVD	50	C	48000	50700	53100	49600	47200	46900	44500	45200	45100	45800			1
	E OF COUNTRY CLUB BLVD	513	C	50800	51400	58200	57400	49800	50800						50	1
	AT TOLL PLAZA	67	C	47600	49600	50100	48100				43000	47300	43300		50	1
VIA COCONUT	S OF WILLIAMS RD	454					5100	5600	4500	5400					25	6
	N OF WILLIAMS	457								2800					25	6
WEST TERRY ST	E OF US 41	440	H	12000	11400	12200	12200	11600	11500						42	6
WESTGATE BLVD	S OF LEE BLVD	470	F	7300	6700	12000	8800	6400	6700	8000	8600	10800	9600		22	5

# PERIODIC COUNT STATION DATA

STREET	LOCATION	Sta- tion #	M A P	Daily Traffic Volume (AADT)											CS	Area	
				2004	2005	2006	2007	2008	2009	2010	2011	2012	2013				
WHISKEY CREEK DR	N OF COLLEGE PKWY	441	B	7800	7100	7400	7700	6900	6600	6600						29	3
WILLIAMS AVE	N OF LEE BLVD	471	F	10000	10800	10600	12100	11000	9000	10000	12400	13400	9400		6	5	
WILLIAMS RD	E OF US 41	468	H	3900	2000	4800	3700	3700	3300	3300	2900		4200		15	6	
WINKLER AVE	E OF MCGREGOR BLVD	618	B	900	800	1000	1100		600						20	3	
	E OF US 41	446	B	13600	14700	17500	16100	13300	12100						20	3	
	W OF FOWLER ST	619	B	19300	16800	23300	20300	18000	16900						20	3	
	W OF METRO PKWY	620	B	23400	24500	27300	27800	22800	19500						20	3	
	N OF COLONIAL BLVD	447	E	19400	20800	24500	23400	19900							20	3	
	S OF COLONIAL BLVD	621	E	3700	4100	5000	5400	4100	4100						18	3	
WINKLER RD	N OF SUMMERLIN RD	275	G	7300	8800	U/C	U/C	7800	6900	11100	5900		6600		37	7	
	S OF SUMMERLIN RD	450	G	7100	7500	7900	8400	11400	9500	9200					37	7	
	N OF GLADIOLUS DR	448	G	13200	15600	13800	14200	14500	12100	12300					37	4	
	S OF CYPRESS LAKE DR	384	G	13600	15800	14700	15900	14100	13800	14000					37	4	
	S OF COLLEGE PKWY	224	G	15600	15900	15900	14800	16200	14200	15000					37	3	
	N OF COLLEGE PKWY	345	G	8300	8200	7400	7400	7500	7000	7200					37	3	
WOODLAND BLVD	E OF US 41	503	G	9300	8900	8900	9100	7800	6100	6200					9	3	



# PERIODIC COUNT STATION DATA

STREET	LOCATION	Sta- tion #	M A P	Daily Traffic Volume (AADT)										S P C	Area	
				2004	2005	2006	2007	2008	2009	2010	2011	2012	2013			
W 6TH ST	E OF WILLIAMS	474	F	3300	3100	3500	2900	2700	3100	3100	3100			3300	6	5
W 12TH ST	W OF RICHMOND ST	438	F	1600	1800	2300	1900	1400	1500	1600					6	5
W 12TH ST	E OF SUNSHINE BLVD	481	F	3400	4800	2900	2200	1600	1700	1900					22	5
W 14TH ST	W OF RICHMOND ST	439	F	800	1000	1400	1100	900	1000	1000					6	5

# PCS 1 - US 41 North of North Key Dr

2013 AADT = 36,400 VPD

Hour	NB	SB	Total
1	0.94%	0.51%	0.76%
2	0.69%	0.32%	0.54%
3	0.63%	0.28%	0.48%
4	0.36%	0.30%	0.34%
5	0.39%	0.65%	0.50%
6	0.80%	1.68%	1.17%
7	1.90%	5.69%	3.49%
8	3.38%	9.88%	6.11%
9	3.71%	8.66%	5.79%
10	4.17%	7.12%	5.41%
11	4.98%	6.86%	5.77%
12	5.81%	6.77%	6.21%
13	6.62%	6.96%	6.76%
14	6.77%	6.62%	6.71%
15	7.34%	6.29%	6.90%
16	8.22%	5.87%	7.23%
17	9.28%	5.70%	7.78%
18	9.89%	5.54%	8.06%
19	6.79%	4.51%	5.83%
20	5.21%	3.14%	4.34%
21	4.29%	2.36%	3.48%
22	3.71%	1.96%	2.97%
23	2.53%	1.44%	2.07%
24	1.57%	0.89%	1.29%

Month of Year	Fraction
January	0.93
February	0.97
March	0.97
April	0.92
May	0.86
June	0.82
July	
August	1.07
September	1.05
October	1.14
November	1.14
December	1.14

Directional Factor		
AM	0.75	SB
PM	0.62	NB

Day of Week	Fraction
Sunday	0.7
Monday	1.03
Tuesday	1.09
Wednesday	1.09
Thursday	1.09
Friday	1.14
Saturday	0.86

Design Hour Volume		
#	Volume	Factor
1	4221	0.116
8	4057	0.111
30	3912	0.107
50	3809	0.105
100	3648	0.100
150	3526	0.097
200	3420	0.094
250	3346	0.092

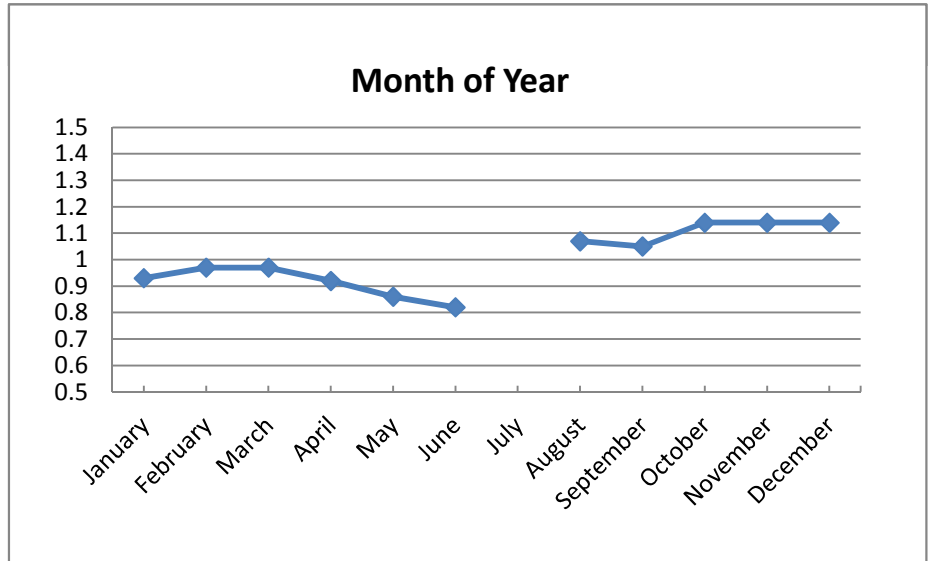
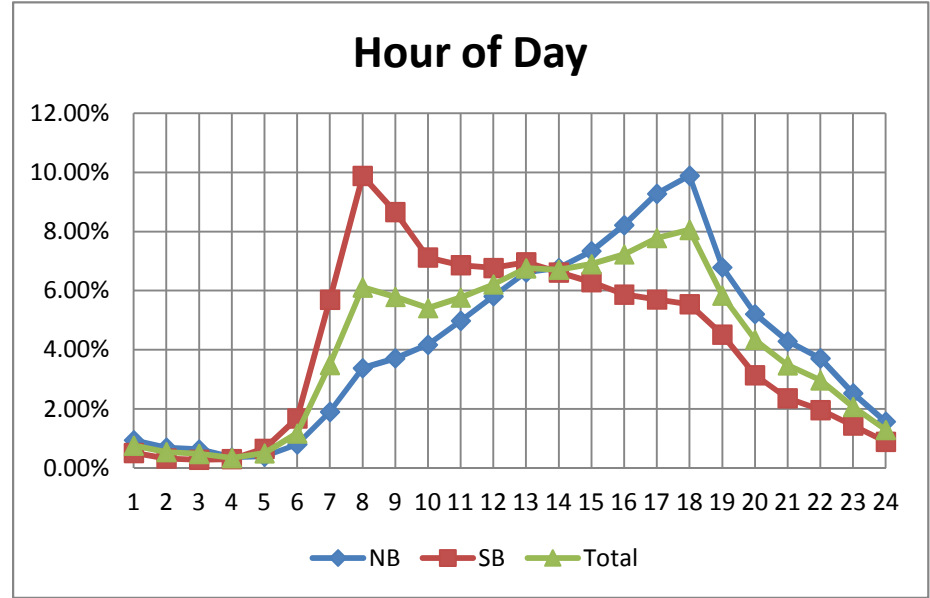

# PCS 2 - Del Prado Blvd N of Cornwallis Pkwy

2013 AADT = 37,100 VPD

Hour	NB	SB	Total
1	0.84%	0.60%	0.72%
2	0.57%	0.36%	0.46%
3	0.45%	0.26%	0.35%
4	0.28%	0.23%	0.25%
5	0.28%	0.36%	0.32%
6	0.67%	0.95%	0.81%
7	2.04%	2.78%	2.42%
8	3.87%	6.38%	5.17%
9	4.84%	7.44%	6.19%
10	5.61%	6.90%	6.28%
11	6.48%	6.82%	6.66%
12	7.07%	6.96%	7.01%
13	7.33%	7.03%	7.18%
14	7.19%	6.91%	7.04%
15	7.46%	6.86%	7.15%
16	7.63%	6.90%	7.25%
17	7.91%	6.92%	7.40%
18	8.57%	6.83%	7.67%
19	6.37%	5.60%	5.97%
20	4.59%	4.24%	4.41%
21	3.63%	3.27%	3.44%
22	2.83%	2.55%	2.68%
23	2.14%	1.74%	1.93%
24	1.35%	1.08%	1.21%

Month of Year	Fraction
January	1.03
February	1.09
March	1.08
April	1.04
May	0.97
June	0.92
July	0.93
August	0.94
September	0.95
October	1
November	1
December	1.01

Day of Week	Fraction
Sunday	0.69
Monday	1.04
Tuesday	1.07
Wednesday	1.09
Thursday	1.08
Friday	1.13
Saturday	0.89

Directional Factor		
AM	0.62	SB
PM	0.53	NB

Design Hour Volume		
#	Volume	Factor
1	3779	0.102
8	3611	0.097
30	3523	0.095
50	3473	0.094
100	3403	0.092
150	3341	0.090
200	3296	0.089
250	3251	0.088

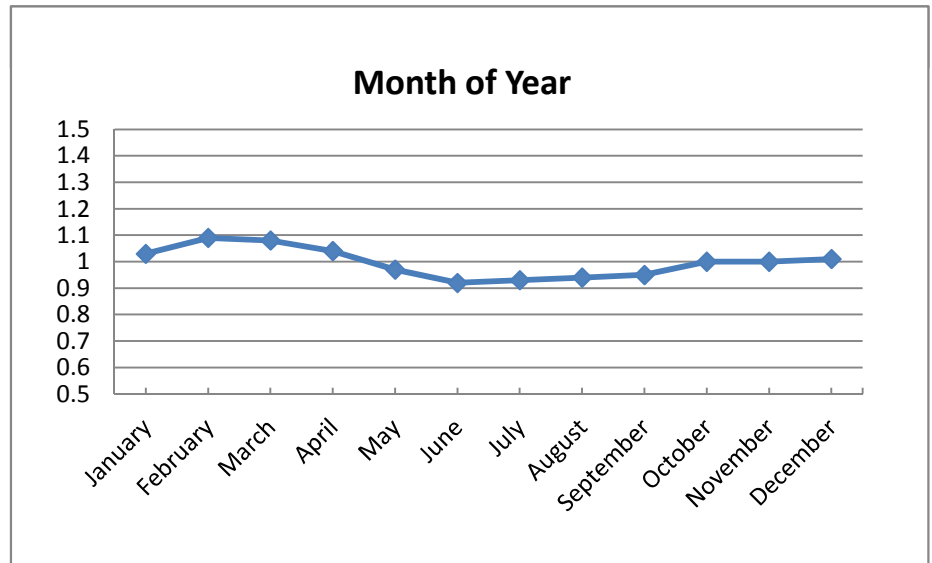
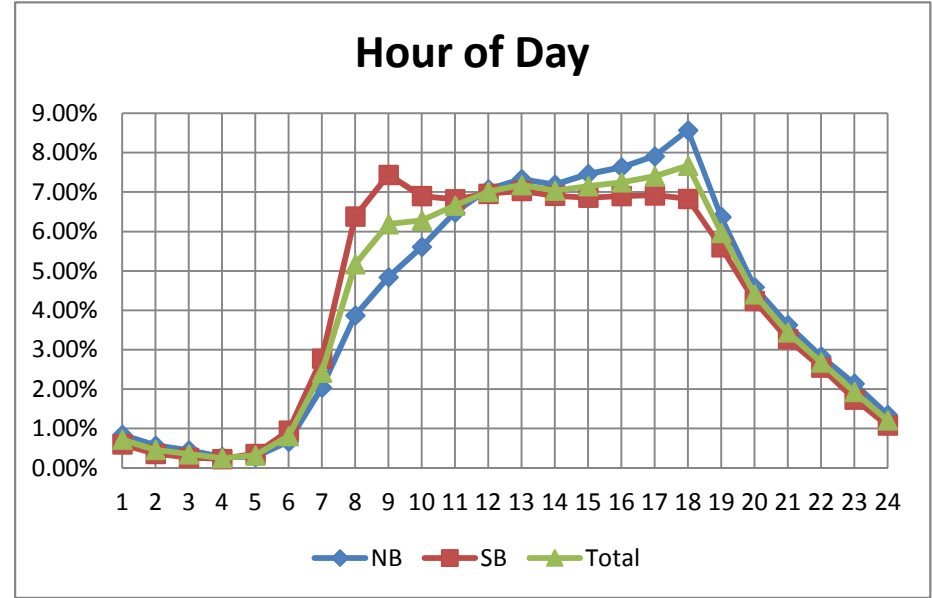

# PCS 3 - Pine Island Road west of Matlacha

2013 AADT = 10,500 VPD

Hour	EB	WB	Total
1	0.43%	0.75%	0.59%
2	0.24%	0.42%	0.33%
3	0.16%	0.25%	0.20%
4	0.16%	0.21%	0.18%
5	0.30%	0.21%	0.26%
6	0.79%	0.37%	0.58%
7	2.31%	1.32%	1.82%
8	4.48%	3.39%	3.94%
9	5.95%	5.09%	5.52%
10	6.99%	5.39%	6.19%
11	7.70%	6.01%	6.85%
12	7.84%	6.75%	7.29%
13	7.76%	7.43%	7.59%
14	7.57%	7.83%	7.70%
15	7.30%	7.94%	7.62%
16	7.39%	8.21%	7.80%
17	7.50%	7.99%	7.74%
18	7.37%	7.85%	7.61%
19	6.30%	7.08%	6.69%
20	4.08%	5.32%	4.70%
21	3.01%	3.89%	3.45%
22	2.16%	3.00%	2.58%
23	1.40%	2.06%	1.73%
24	0.81%	1.27%	1.04%

Month of Year	Fraction
January	1.16
February	1.25
March	1.24
April	1.1
May	0.95
June	0.86
July	0.85
August	0.85
September	0.84
October	0.93
November	0.98
December	1.01

Day of Week	Fraction
Sunday	0.82
Monday	1
Tuesday	1.03
Wednesday	1.05
Thursday	1.05
Friday	1.11
Saturday	0.94

Directional Factor		
AM	0.64	EB
PM	0.53	WB

Design Hour Volume		
#	Volume	Factor
1	1245	0.119
8	1208	0.115
30	1163	0.111
50	1142	0.109
100	1113	0.106
150	1094	0.104
200	1077	0.103
250	1058	0.101

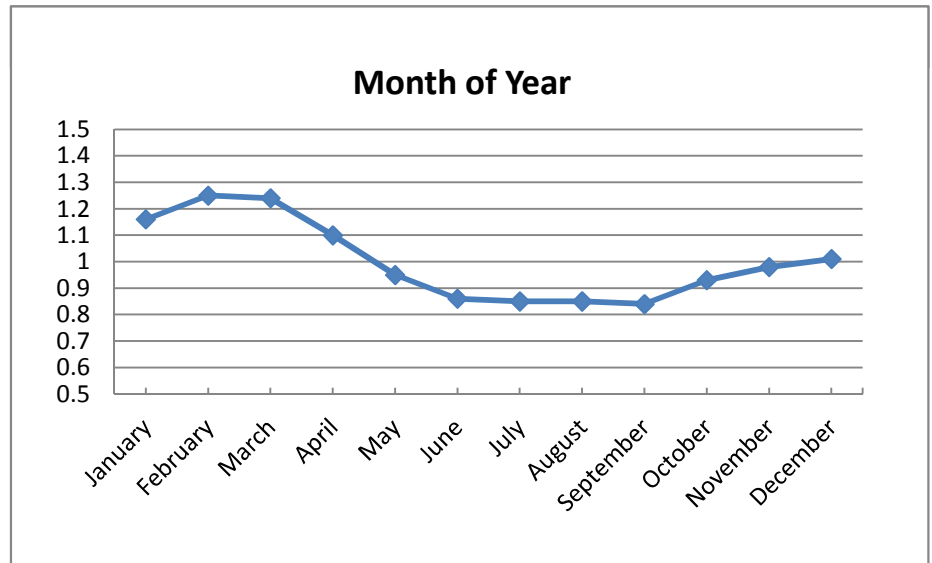
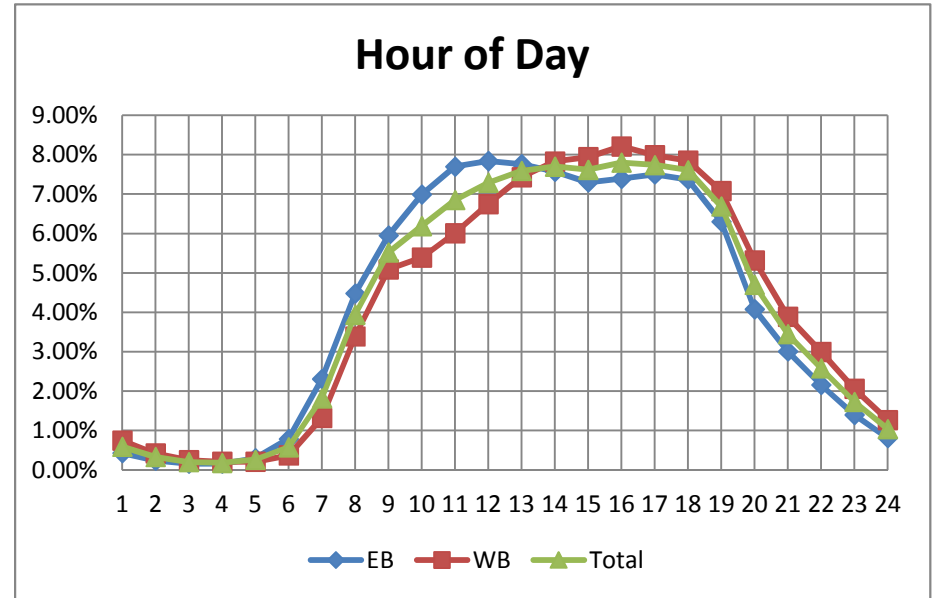

# PCS 5 - Palm Beach Blvd west of SR 31

2013 AADT = 26,500 VPD

Hour	EB	WB	Total
1	0.87%	0.35%	0.66%
2	0.71%	0.36%	0.53%
3	0.43%	0.41%	0.39%
4	0.32%	0.80%	0.37%
5	0.49%	2.37%	0.65%
6	1.16%	6.37%	1.76%
7	2.45%	8.06%	4.41%
8	3.42%	7.25%	5.74%
9	4.46%	6.68%	5.85%
10	4.72%	6.91%	5.70%
11	5.24%	6.77%	6.07%
12	5.84%	6.85%	6.30%
13	6.49%	6.63%	6.67%
14	6.64%	6.47%	6.63%
15	7.21%	6.29%	6.84%
16	7.95%	6.21%	7.12%
17	8.89%	5.93%	7.55%
18	9.64%	4.89%	7.79%
19	6.79%	3.43%	5.84%
20	4.91%	2.53%	4.17%
21	4.04%	1.90%	3.28%
22	3.38%	1.30%	2.64%
23	2.31%	0.77%	1.81%
24	1.66%	1.27%	1.22%

Month of Year	Fraction
January	1.11
February	1.17
March	1.14
April	1.03
May	0.99
June	0.89
July	0.79
August	0.94
September	0.9
October	0.98
November	1.01
December	1.03

Directional Factor		
AM	0.77	WB
PM	0.60	EB

Day of Week	Fraction
Sunday	0.78
Monday	1
Tuesday	1.02
Wednesday	1.05
Thursday	1.06
Friday	1.16
Saturday	0.94

Design Hour Volume		
#	Volume	Factor
1	5244	0.198
8	3492	0.132
30	2679	0.101
50	2590	0.098
100	2488	0.094
150	2404	0.091
200	2361	0.089
250	2319	0.088

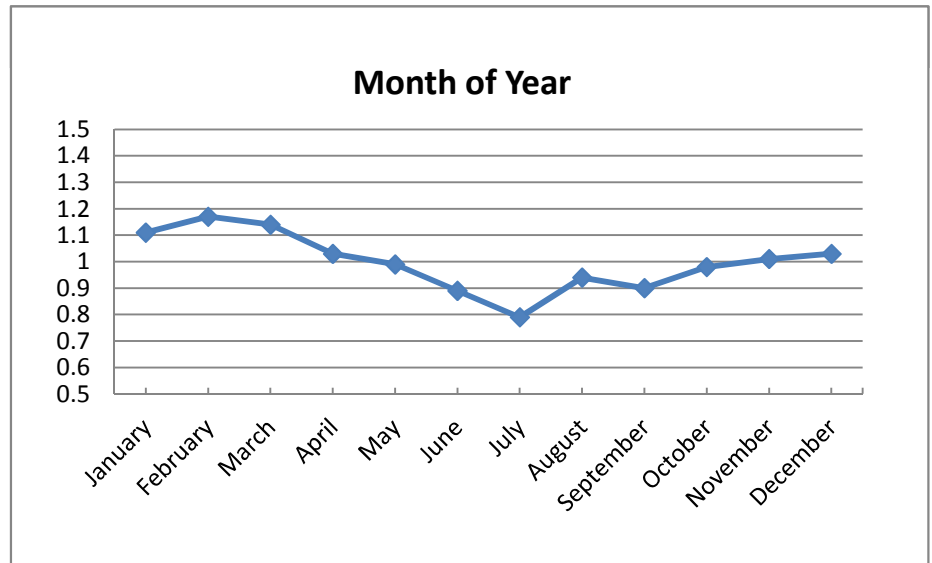
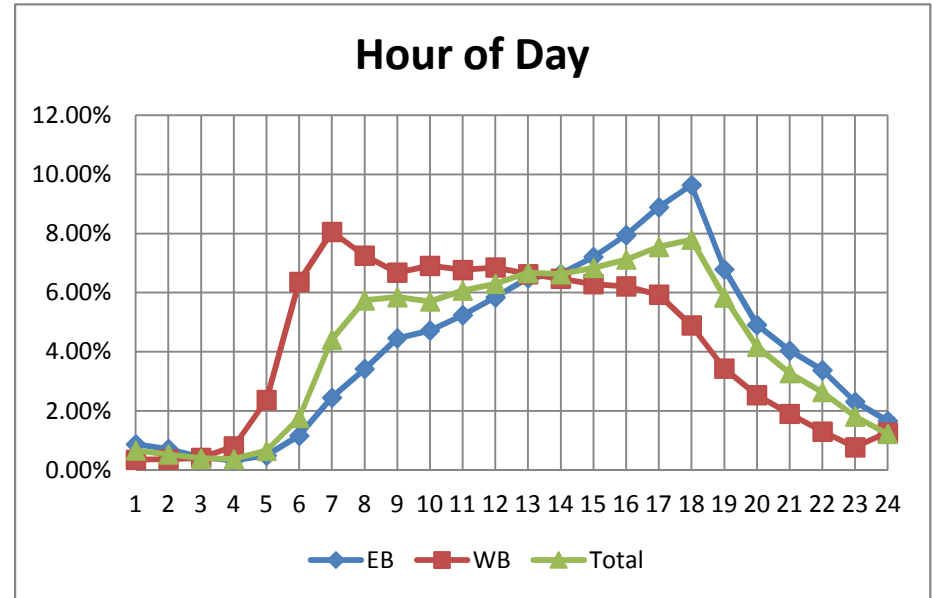

# PCS 6 - Homestead Road at Westminster Rd

2013 AADT = 24,000 VPD

Hour	NB	SB	Total
1	0.66%	0.87%	0.76%
2	0.42%	0.52%	0.47%
3	0.28%	0.34%	0.31%
4	0.30%	0.26%	0.28%
5	0.47%	0.30%	0.39%
6	1.06%	0.77%	0.92%
7	2.41%	1.59%	2.01%
8	4.72%	2.93%	3.86%
9	5.72%	3.42%	4.61%
10	6.69%	4.78%	5.76%
11	6.90%	5.65%	6.30%
12	7.03%	6.35%	6.70%
13	7.13%	6.90%	7.02%
14	6.97%	7.19%	7.07%
15	7.08%	7.37%	7.22%
16	6.90%	7.54%	7.21%
17	6.86%	7.94%	7.38%
18	6.83%	8.36%	7.57%
19	6.42%	7.93%	7.15%
20	5.12%	6.37%	5.73%
21	3.94%	4.93%	4.42%
22	3.06%	3.70%	3.37%
23	1.91%	2.51%	2.20%
24	1.13%	1.47%	1.29%

Month of Year	Fraction
January	1.09
February	1.16
March	0.89
April	0.8
May	0.92
June	
July	
August	
September	
October	1.02
November	1.03
December	1.07

Day of Week	Fraction
Sunday	0.81
Monday	1.01
Tuesday	1.01
Wednesday	1.02
Thursday	1.03
Friday	1.12
Saturday	0.99

Directional Factor		
AM	0.62	NB
PM	0.54	SB

Design Hour Volume		
#	Volume	Factor
1	4726	0.197
8	2429	0.101
30	2331	0.097
50	2267	0.094
100	2197	0.092
150	2159	0.090
200	2119	0.088
250	2083	0.087

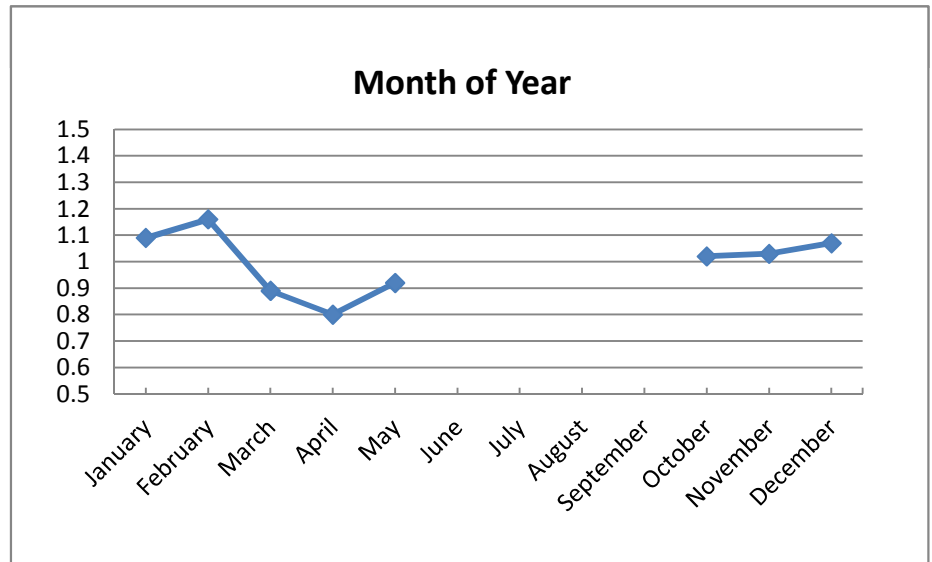
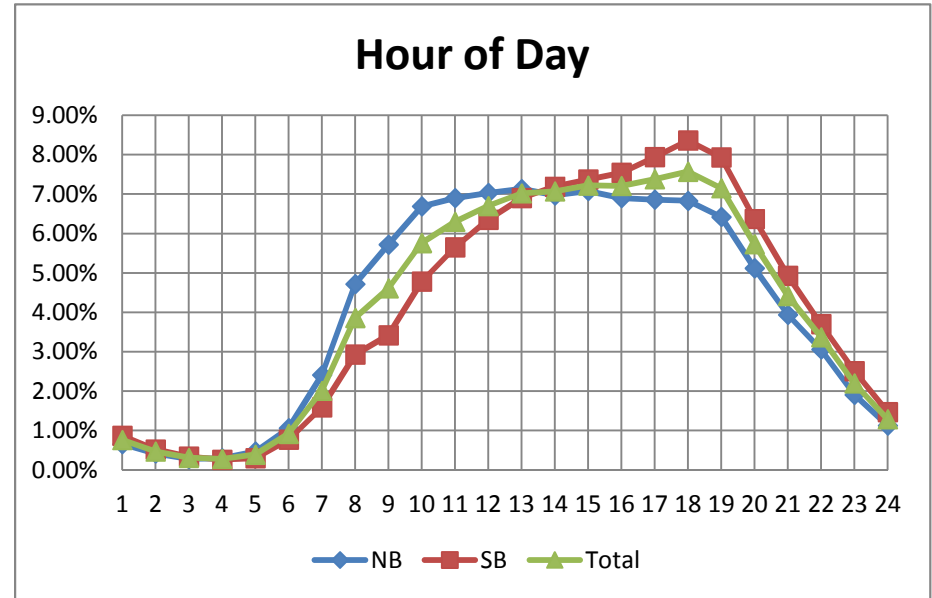

# PCS 7 Bonita Beach Road east of Vanderbilt Rd

2013 AADT = 23,400 VPD

Hour	EB	WB	Total
1	0.66%	0.66%	0.66%
2	0.33%	0.38%	0.36%
3	0.19%	0.25%	0.22%
4	0.15%	0.16%	0.15%
5	0.18%	0.11%	0.14%
6	0.39%	0.22%	0.31%
7	0.95%	0.72%	0.83%
8	2.36%	2.14%	2.25%
9	4.26%	4.23%	4.25%
10	5.74%	5.80%	5.77%
11	6.81%	6.94%	6.87%
12	7.29%	7.90%	7.59%
13	7.54%	8.43%	7.98%
14	7.79%	8.36%	8.07%
15	7.87%	7.82%	7.85%
16	8.16%	7.54%	7.85%
17	8.36%	7.49%	7.92%
18	7.89%	7.38%	7.64%
19	6.97%	6.79%	6.88%
20	5.06%	5.57%	5.32%
21	4.07%	4.36%	4.22%
22	3.50%	3.24%	3.37%
23	2.20%	2.25%	2.23%
24	1.28%	1.27%	1.27%

Month of Year	Fraction
January	1.15
February	1.39
March	1.42
April	1.19
May	0.93
June	0.8
July	0.81
August	0.76
September	0.73
October	0.88
November	1.01
December	1.02

Directional Factor		
AM	0.57	EB
PM	0.53	EB

Day of Week	Fraction
Sunday	0.86
Monday	0.99
Tuesday	1
Wednesday	1.02
Thursday	1.02
Friday	1.1
Saturday	1.01

Design Hour Volume		
#	Volume	Factor
1	3368	0.144
8	3057	0.131
30	2955	0.126
50	2905	0.124
100	2830	0.121
150	2765	0.118
200	2717	0.116
250	2556	0.109

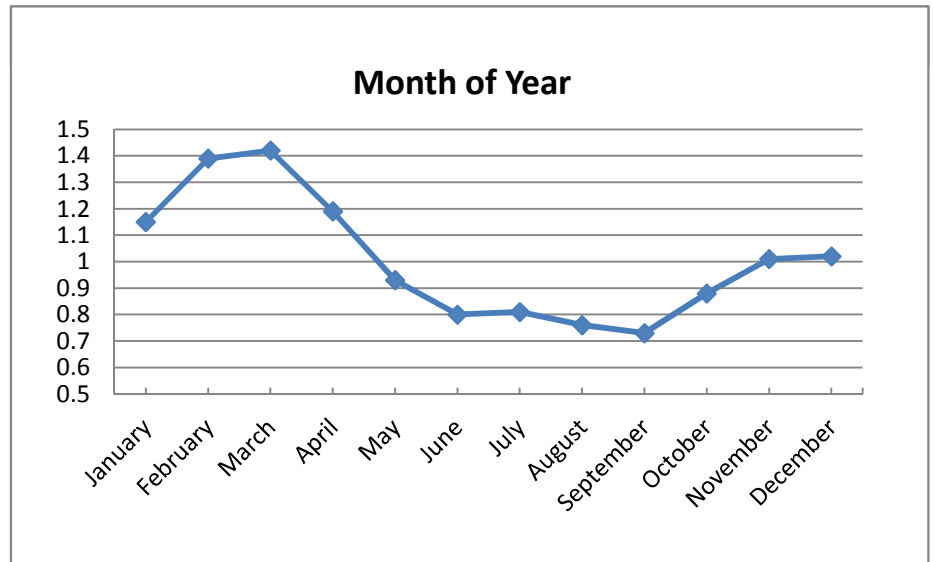
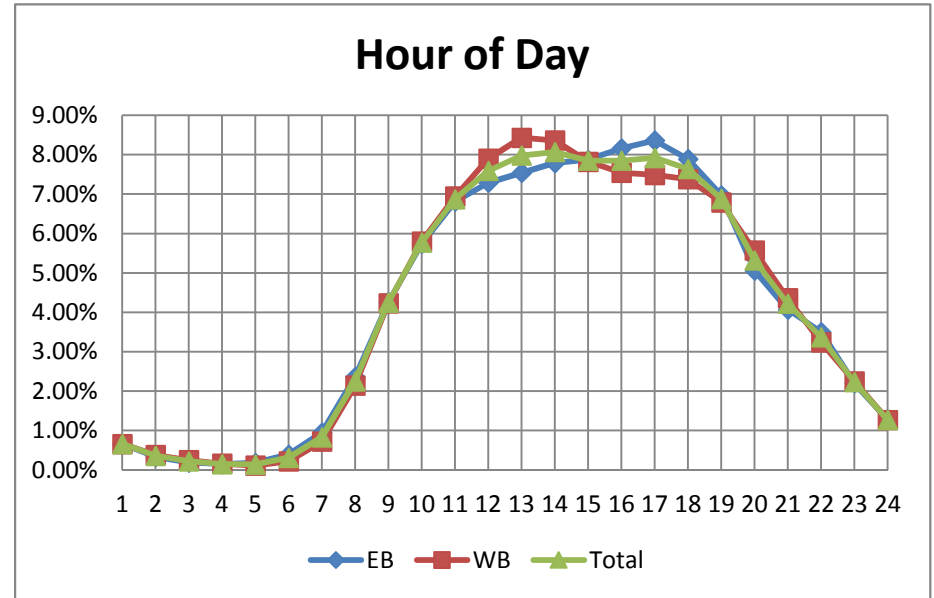

# PCS 8 - San Carlos Blvd (SR 865) south of Prescott St

2013 AADT = 22,500 VPD

Hour	NB	SB	Total
1	1.46%	0.85%	1.15%
2	0.89%	0.49%	0.69%
3	0.64%	0.31%	0.47%
4	0.41%	0.23%	0.32%
5	0.35%	0.27%	0.31%
6	0.59%	0.66%	0.63%
7	1.39%	2.00%	1.70%
8	2.60%	4.42%	3.52%
9	4.21%	6.13%	5.18%
10	5.34%	6.92%	6.14%
11	5.98%	7.06%	6.52%
12	6.10%	7.25%	6.68%
13	6.07%	7.36%	6.72%
14	6.28%	7.15%	6.72%
15	6.97%	6.82%	6.89%
16	7.74%	6.80%	7.27%
17	8.24%	6.93%	7.58%
18	7.86%	6.83%	7.34%
19	6.73%	6.06%	6.39%
20	5.27%	4.96%	5.11%
21	4.41%	3.93%	4.17%
22	4.37%	3.01%	3.68%
23	3.59%	2.19%	2.88%
24	2.51%	1.36%	1.93%

Month of Year	Fraction
January	1.09
February	1.11
March	1.1
April	1.09
May	0.99
June	0.93
July	0.95
August	0.87
September	0.79
October	0.93
November	1.02
December	1

Directional Factor		
AM	0.63	SB
PM	0.54	NB

Day of Week	Fraction
Sunday	0.96
Monday	0.96
Tuesday	0.97
Wednesday	0.98
Thursday	0.98
Friday	1.08
Saturday	1.07

Design Hour Volume		
#	Volume	Factor
1	2763	0.123
8	2061	0.092
30	1986	0.088
50	1968	0.087
100	1927	0.086
150	1900	0.084
200	1875	0.083
250	1856	0.082

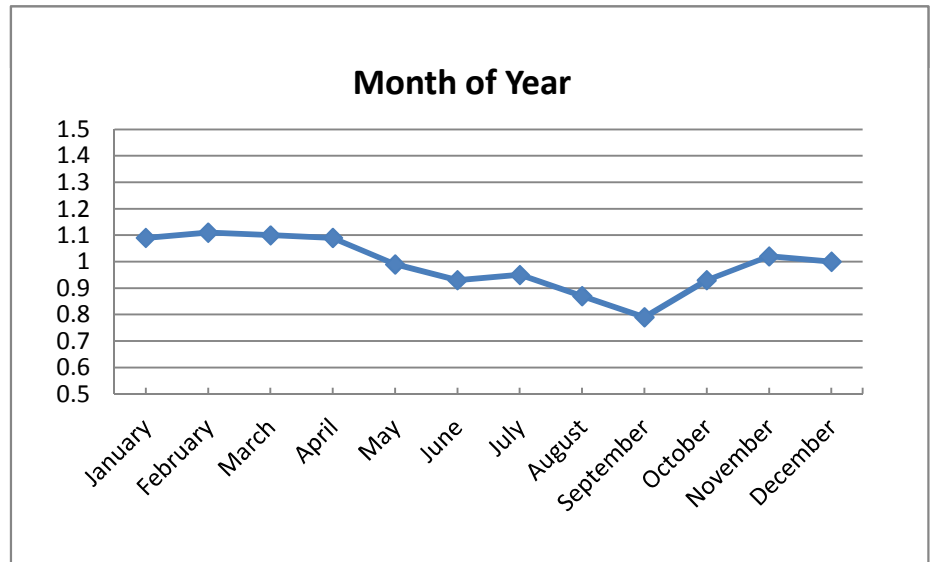
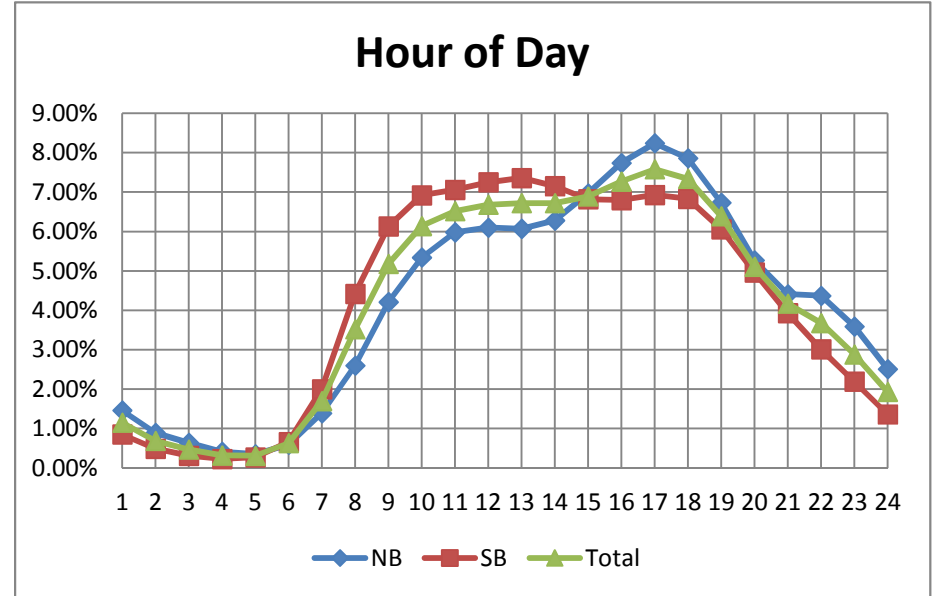



# PCS 9 - Cleveland Ave (US 41) north of Brantly Rd

2013 AADT = 49,100 VPD

Hour	NB	SB	Total
1	0.84%	0.74%	0.80%
2	0.52%	0.48%	0.50%
3	0.46%	0.44%	0.45%
4	0.31%	0.32%	0.31%
5	0.37%	0.42%	0.39%
6	0.79%	0.91%	0.85%
7	2.41%	2.72%	2.55%
8	4.66%	4.59%	4.63%
9	5.14%	4.95%	5.05%
10	5.19%	5.00%	5.11%
11	6.21%	5.97%	6.11%
12	7.14%	7.14%	7.14%
13	7.84%	8.00%	7.91%
14	7.88%	7.91%	7.89%
15	7.86%	7.90%	7.88%
16	7.73%	7.83%	7.77%
17	7.54%	7.51%	7.52%
18	7.40%	7.36%	7.38%
19	5.74%	5.81%	5.77%
20	4.37%	4.45%	4.40%
21	3.43%	3.43%	3.43%
22	2.84%	2.90%	2.86%
23	2.03%	2.00%	2.02%
24	1.30%	1.22%	1.26%

Month of Year	Fraction
January	1.04
February	1.09
March	1.08
April	1.02
May	0.96
June	0.92
July	0.91
August	0.95
September	0.92
October	1
November	1.02
December	1.05

Directional Factor		
AM	0.53	SB
PM	0.50	SB

Day of Week	Fraction
Sunday	0.7
Monday	1.02
Tuesday	1.06
Wednesday	1.06
Thursday	1.07
Friday	1.15
Saturday	0.95

Design Hour Volume		
#	Volume	Factor
1	4962	0.101
8	4835	0.098
30	4710	0.096
50	4648	0.095
100	4541	0.092
150	4489	0.091
200	4430	0.090
250	4391	0.089

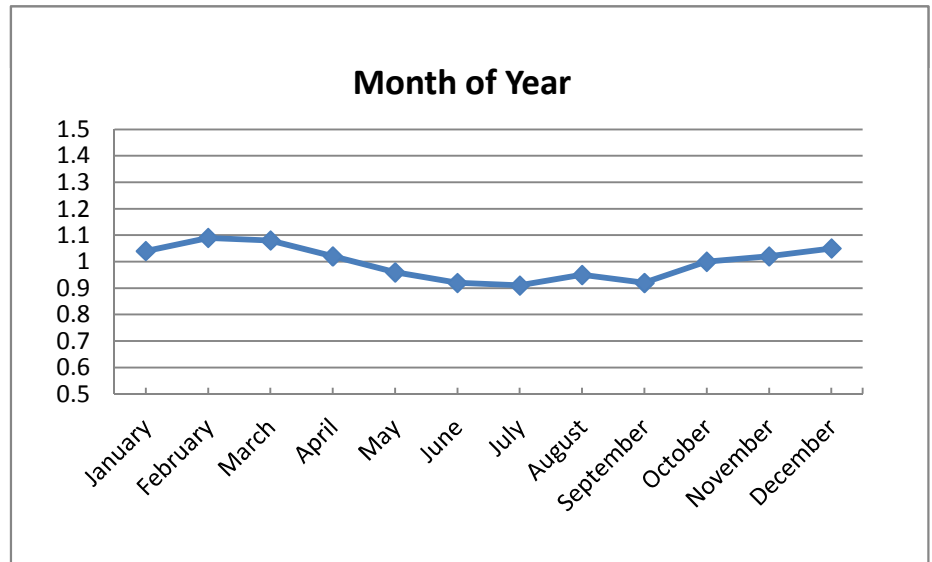
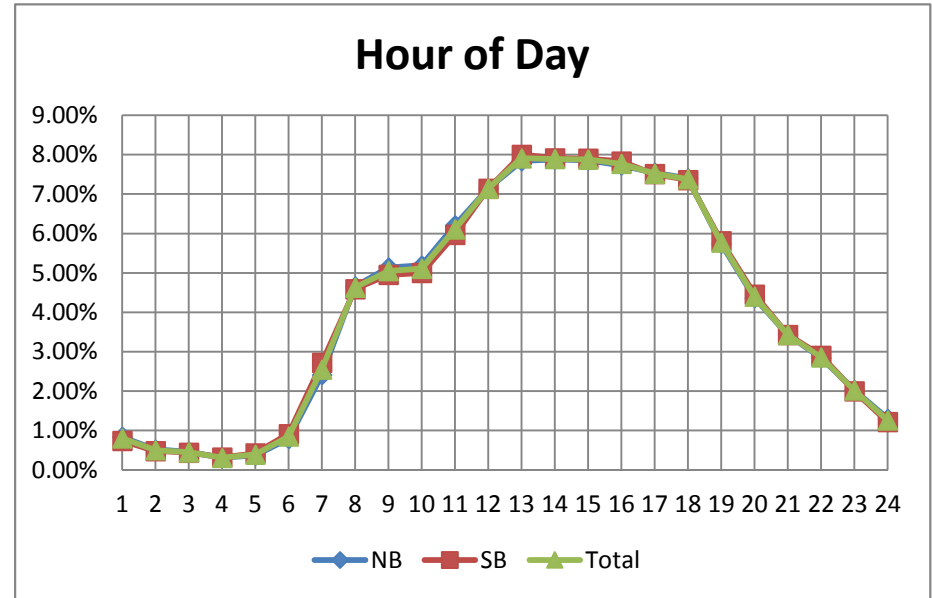

# PCS 10 - Alico Rd west of I-75

2013 AADT = 29,100 VPD

Hour	EB	WB	Total
1	0.93%	1.61%	1.33%
2	0.57%	1.10%	0.88%
3	0.41%	0.70%	0.58%
4	0.37%	0.48%	0.44%
5	0.55%	0.38%	0.45%
6	1.09%	0.69%	0.86%
7	2.25%	1.89%	2.04%
8	4.54%	3.88%	4.15%
9	6.37%	4.65%	5.36%
10	6.37%	4.40%	5.22%
11	6.35%	4.36%	5.18%
12	6.54%	5.00%	5.64%
13	6.82%	5.81%	6.23%
14	6.83%	6.41%	6.59%
15	6.49%	6.67%	6.60%
16	6.42%	7.17%	6.86%
17	7.08%	7.71%	7.45%
18	7.81%	8.18%	8.03%
19	7.29%	7.86%	7.63%
20	5.23%	6.03%	5.70%
21	3.60%	4.80%	4.30%
22	2.63%	4.21%	3.56%
23	1.98%	3.50%	2.87%
24	1.48%	2.49%	2.07%

Month of Year	Fraction
January	1.02
February	1.11
March	1.12
April	1.08
May	0.95
June	0.89
July	0.88
August	0.94
September	0.94
October	1.04
November	1.01
December	1.08

Day of Week	Fraction
Sunday	0.73
Monday	1.01
Tuesday	1.06
Wednesday	1.09
Thursday	1.09
Friday	1.13
Saturday	0.9

Directional Factor		
AM	0.54	EB
PM	0.53	WB

Design Hour Volume		
#	Volume	Factor
1	3539	0.122
8	3176	0.109
30	3075	0.106
50	2974	0.102
100	2861	0.098
150	2782	0.096
200	2702	0.093
250	2627	0.090

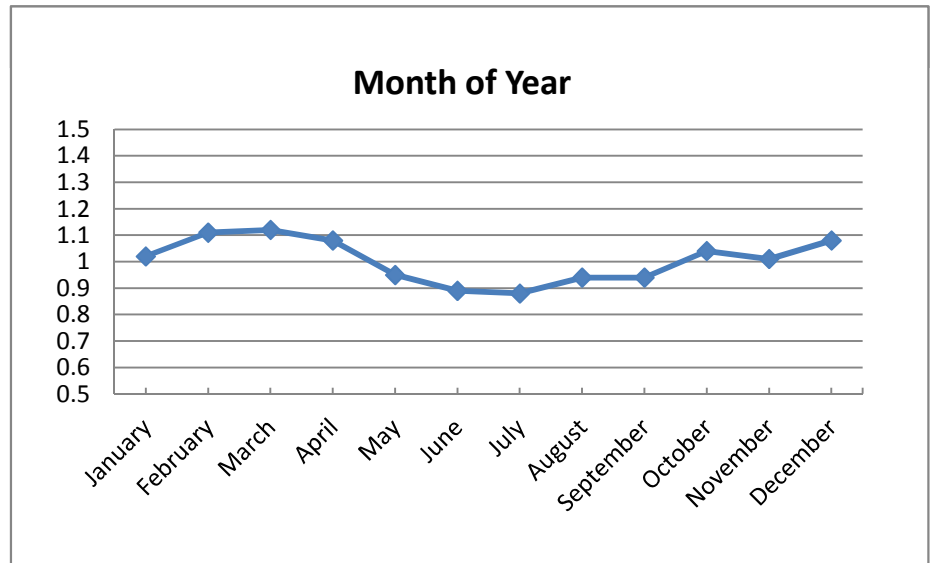
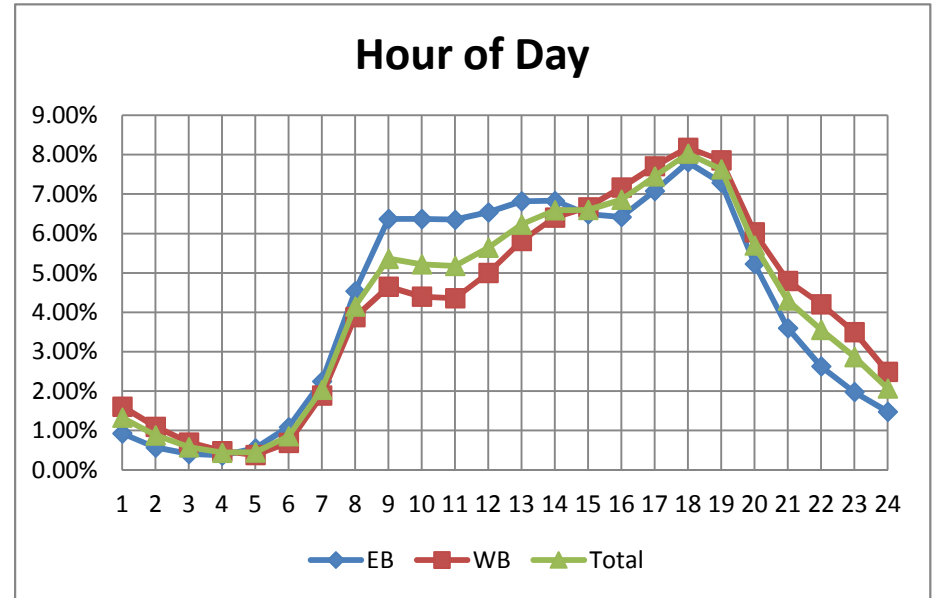

# PCS 11 - Buckingham Rd south of Palm Beach Blvd

2013 AADT = 8,800 VPD

Hour	NB	SB	Total
1	0.60%	0.65%	0.63%
2	0.40%	0.46%	0.43%
3	0.26%	0.35%	0.30%
4	0.29%	0.26%	0.27%
5	0.48%	0.68%	0.58%
6	1.72%	1.31%	1.51%
7	6.14%	3.72%	4.92%
8	5.78%	4.56%	5.16%
9	6.20%	5.53%	5.87%
10	5.71%	5.15%	5.43%
11	5.61%	5.16%	5.38%
12	5.84%	5.65%	5.74%
13	5.88%	6.42%	6.15%
14	6.90%	7.47%	7.19%
15	6.34%	6.95%	6.65%
16	6.59%	7.64%	7.12%
17	7.73%	8.09%	7.91%
18	8.06%	8.11%	8.08%
19	6.53%	6.54%	6.53%
20	4.55%	4.94%	4.75%
21	3.42%	4.18%	3.80%
22	2.43%	2.97%	2.70%
23	1.59%	2.01%	1.80%
24	0.96%	1.18%	1.07%

Month of Year	Fraction
January	1
February	1.08
March	1.04
April	1.06
May	1.09
June	0.87
July	0.82
August	1
September	0.99
October	1.06
November	1.02
December	1

Directional Factor		
AM	0.62	NB
PM	0.54	SB

Day of Week	Fraction
Sunday	0.79
Monday	0.99
Tuesday	1.03
Wednesday	1.05
Thursday	1.06
Friday	1.15
Saturday	0.93

Design Hour Volume		
#	Volume	Factor
1	1132	0.129
8	1006	0.114
30	918	0.104
50	899	0.102
100	871	0.099
150	849	0.096
200	832	0.095
250	821	0.093

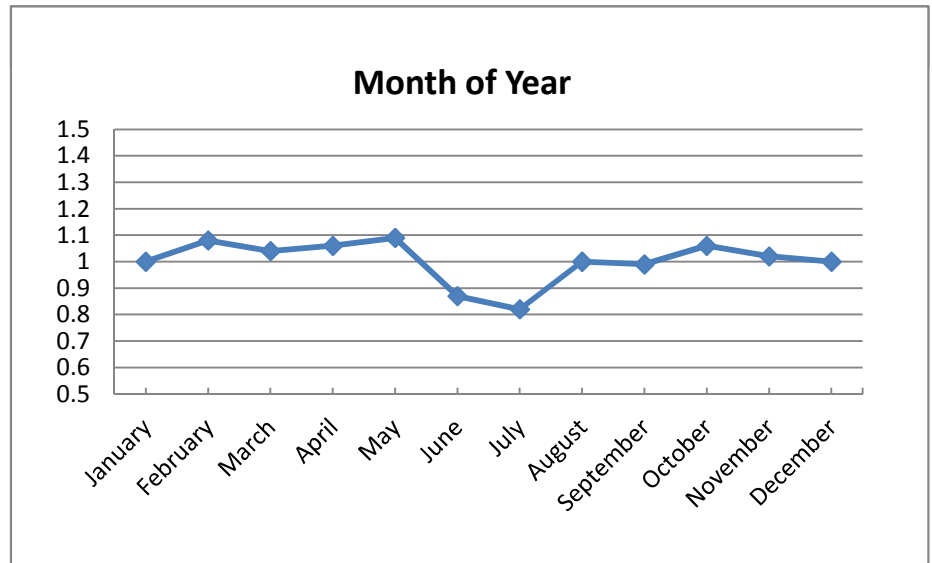
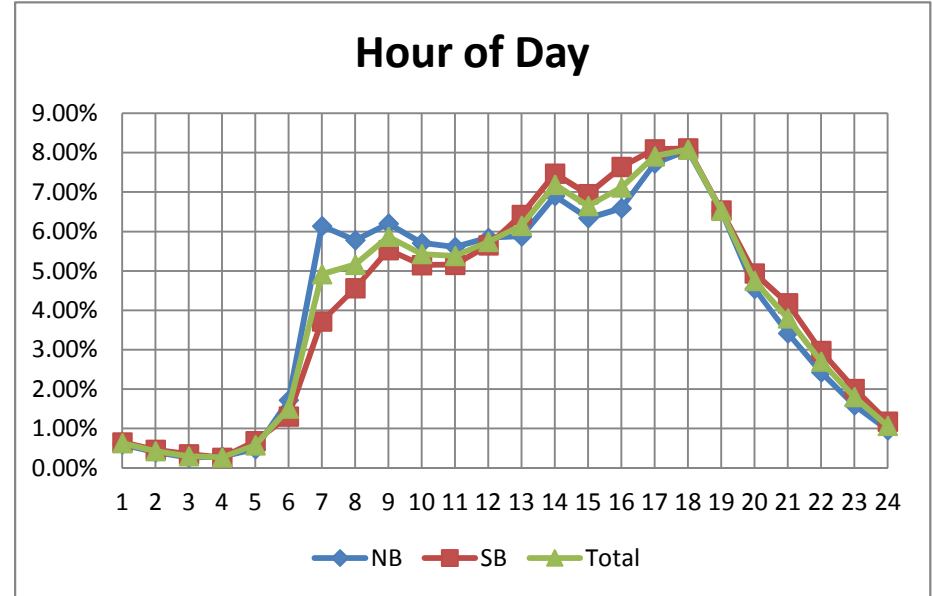

# PCS 12 - Burnt Store Rd south of Charlotte County Line

2013 AADT = 5,200 VPD

Hour	NB	SB	Total
1	0.76%	0.96%	0.88%
2	0.44%	0.63%	0.55%
3	0.38%	0.43%	0.41%
4	0.50%	0.31%	0.39%
5	0.92%	0.32%	0.58%
6	2.05%	0.61%	1.22%
7	4.36%	1.49%	2.71%
8	6.63%	3.07%	4.59%
9	7.07%	4.19%	5.42%
10	6.62%	4.87%	5.62%
11	6.53%	5.58%	5.99%
12	6.41%	6.26%	6.32%
13	6.17%	6.81%	6.54%
14	6.10%	6.96%	6.59%
15	6.19%	7.11%	6.72%
16	6.06%	7.72%	7.01%
17	6.09%	8.38%	7.40%
18	5.94%	9.14%	7.77%
19	5.63%	8.16%	7.08%
20	4.49%	5.82%	5.25%
21	3.69%	4.14%	3.95%
22	3.30%	3.16%	3.22%
23	2.35%	2.30%	2.32%
24	1.34%	1.57%	1.48%

Month of Year	Fraction
January	1.03
February	1.13
March	1.16
April	1.01
May	0.89
June	0.82
July	0.83
August	0.83
September	0.84
October	1.08
November	1.15
December	1.18

Directional Factor		
AM	0.75	NB
PM	0.58	SB

Day of Week	Fraction
Sunday	0.91
Monday	0.97
Tuesday	0.98
Wednesday	1.01
Thursday	1.02
Friday	1.1
Saturday	1.01

Design Hour Volume		
#	Volume	Factor
1	1221	0.235
8	596	0.115
30	563	0.108
50	542	0.104
100	513	0.099
150	499	0.096
200	487	0.094
250	477	0.092

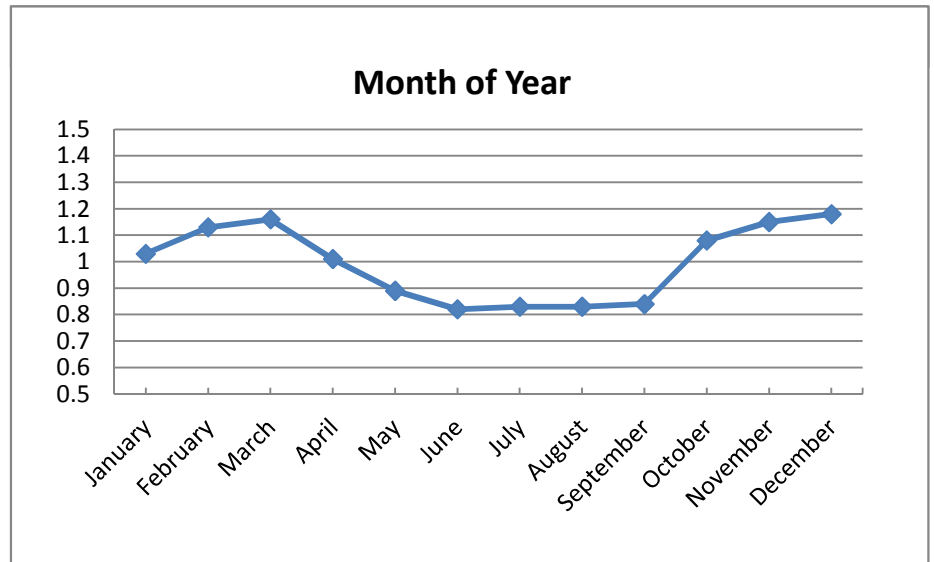
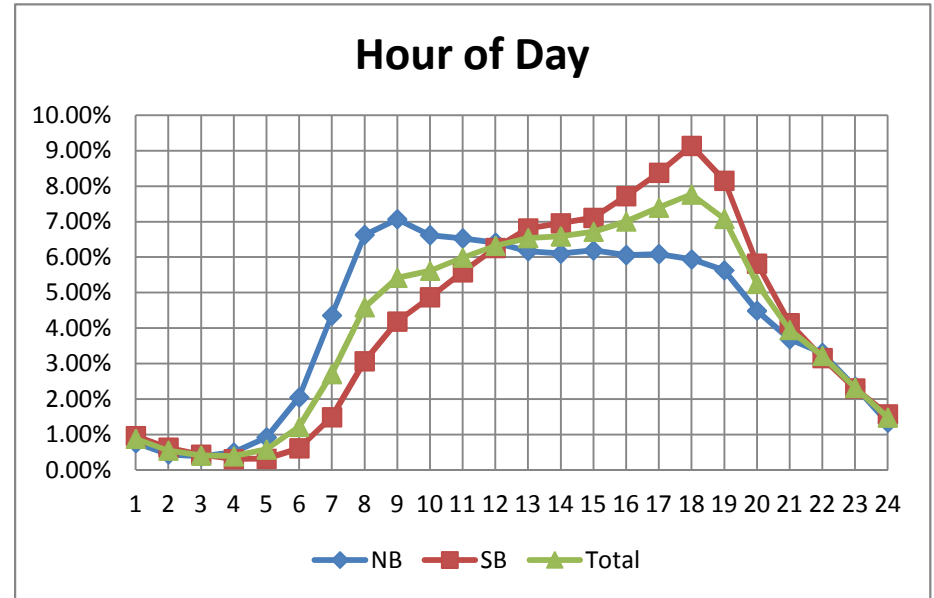

# PCS 13 - Cape Coral Pkwy east of Skyline Blvd

2013 AADT = 26,300 VPD

Hour	EB	WB	Total
1	0.57%	1.14%	0.86%
2	0.34%	0.71%	0.52%
3	0.22%	0.52%	0.37%
4	0.24%	0.31%	0.28%
5	0.46%	0.23%	0.34%
6	1.36%	0.39%	0.87%
7	3.93%	1.21%	2.55%
8	7.19%	2.38%	4.75%
9	8.17%	3.49%	5.79%
10	7.91%	4.41%	6.13%
11	7.54%	5.23%	6.36%
12	7.22%	6.04%	6.62%
13	6.91%	6.66%	6.78%
14	6.62%	6.86%	6.74%
15	6.37%	7.32%	6.85%
16	6.07%	7.89%	6.99%
17	5.99%	8.56%	7.29%
18	5.84%	9.38%	7.63%
19	5.10%	8.18%	6.66%
20	3.88%	6.02%	4.97%
21	2.93%	4.70%	3.83%
22	2.34%	3.74%	3.05%
23	1.74%	2.80%	2.28%
24	1.06%	1.83%	1.45%

Month of Year	Fraction
January	1.05
February	1.11
March	1.11
April	1.06
May	0.97
June	0.9
July	0.7
August	0.76
September	0.9
October	0.99
November	1
December	1.01

Directional Factor		
AM	0.76	EB
PM	0.59	WB

Day of Week	Fraction
Sunday	0.71
Monday	1.01
Tuesday	1.06
Wednesday	1.09
Thursday	1.05
Friday	1.14
Saturday	0.93

Design Hour Volume		
#	Volume	Factor
1	3143	0.120
8	2669	0.101
30	2594	0.099
50	2557	0.097
100	2492	0.095
150	2422	0.092
200	2369	0.090
250	2330	0.089

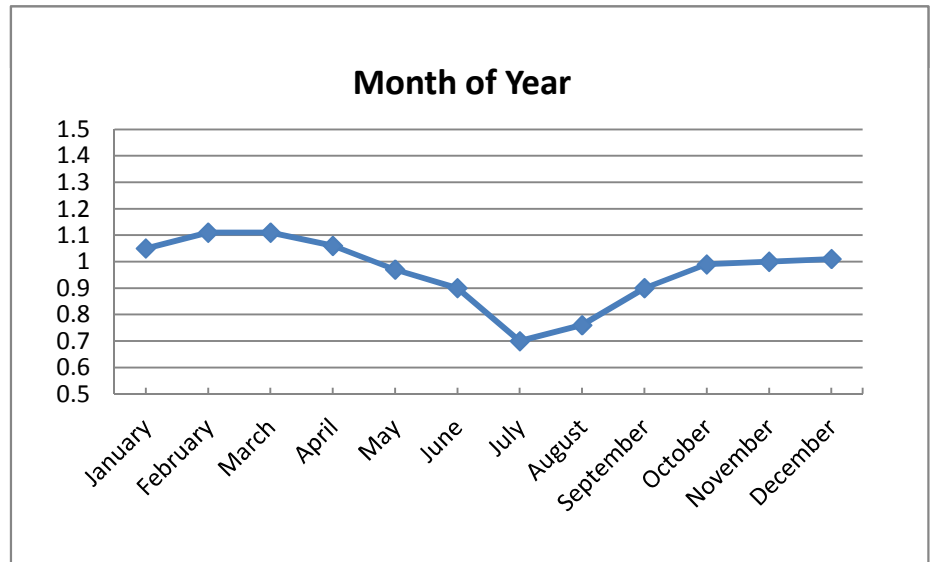
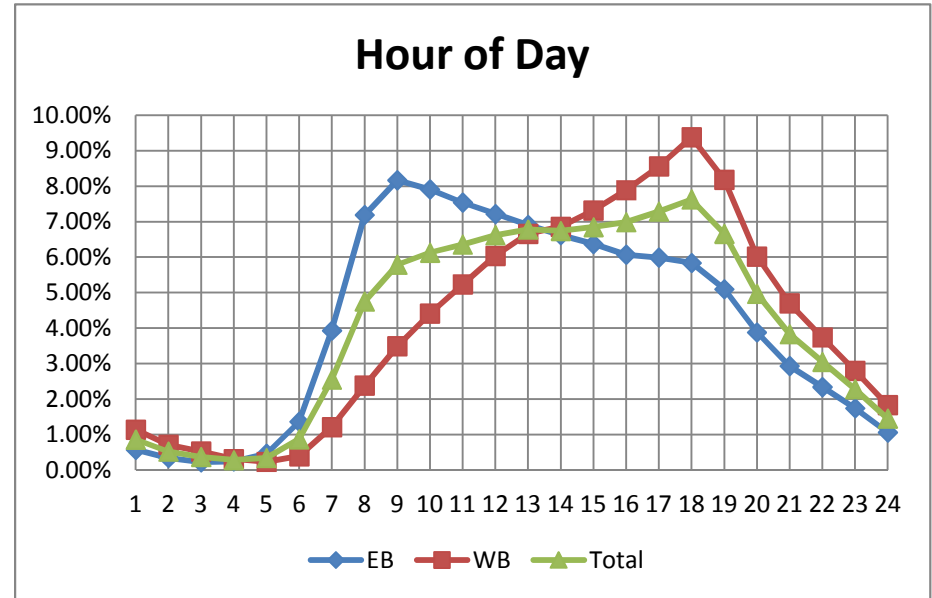

# PCS 14 - Colonial Blvd east of Summerlin Rd

2013 AADT = 52,500 VPD

Hour	EB	WB	Total
1	0.60%	0.97%	0.78%
2	0.40%	0.65%	0.52%
3	0.37%	0.51%	0.44%
4	0.50%	0.35%	0.43%
5	0.99%	0.35%	0.69%
6	2.15%	0.74%	1.49%
7	5.54%	1.88%	3.82%
8	7.80%	3.59%	5.81%
9	7.76%	4.36%	6.16%
10	6.88%	4.44%	5.73%
11	6.73%	4.83%	5.83%
12	6.77%	5.61%	6.22%
13	6.81%	6.40%	6.62%
14	6.46%	6.73%	6.59%
15	6.36%	7.28%	6.79%
16	6.33%	8.31%	7.26%
17	5.98%	9.06%	7.43%
18	5.87%	9.50%	7.58%
19	4.74%	7.40%	5.99%
20	3.43%	5.33%	4.33%
21	2.63%	4.19%	3.37%
22	2.24%	3.54%	2.85%
23	1.62%	2.43%	2.00%
24	1.06%	1.54%	1.29%

Month of Year	Fraction
January	1
February	1.06
March	1.05
April	1.03
May	1
June	
July	0.95
August	0.97
September	0.94
October	1
November	0.98
December	1.02

Directional Factor		
AM	0.75	EB
PM	0.60	WB

Day of Week	Fraction
Sunday	0.69
Monday	1.05
Tuesday	1.07
Wednesday	1.09
Thursday	1.09
Friday	1.14
Saturday	0.87

Design Hour Volume		
#	Volume	Factor
1	5056	0.096
8	4890	0.093
30	4808	0.092
50	4763	0.091
100	4692	0.089
150	4635	0.088
200	4555	0.087
250	4489	0.086

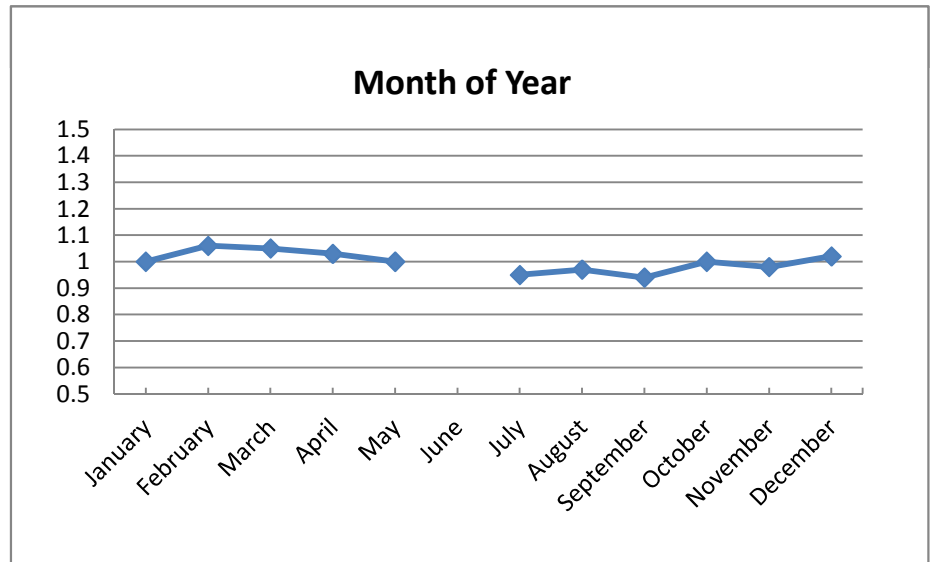
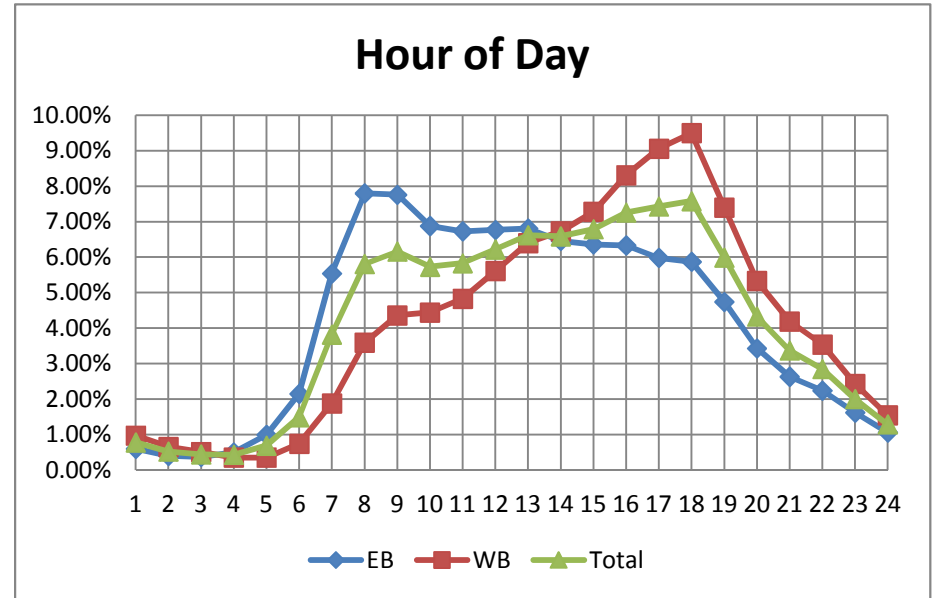

# PCS 15 - Corkscrew Rd west of I-75

2013 AADT = 28,800 VPD

Hour	EB	WB	Total
1	0.75%	0.80%	0.78%
2	0.41%	0.47%	0.44%
3	0.25%	0.30%	0.28%
4	0.23%	0.25%	0.24%
5	0.39%	0.32%	0.36%
6	0.91%	0.88%	0.90%
7	2.21%	2.40%	2.31%
8	4.23%	4.53%	4.38%
9	5.19%	6.00%	5.59%
10	5.57%	6.01%	5.79%
11	6.11%	5.90%	6.01%
12	6.56%	6.35%	6.46%
13	6.89%	6.91%	6.90%
14	7.18%	7.20%	7.19%
15	7.40%	7.46%	7.43%
16	7.60%	7.48%	7.54%
17	7.91%	7.53%	7.72%
18	8.02%	7.63%	7.83%
19	6.89%	6.77%	6.83%
20	4.90%	4.90%	4.90%
21	3.66%	3.48%	3.58%
22	3.07%	2.87%	2.97%
23	2.28%	2.18%	2.23%
24	1.38%	1.37%	1.38%

Month of Year	Fraction
January	1.11
February	1.21
March	1.2
April	1.09
May	0.92
June	0.83
July	0.83
August	0.87
September	0.86
October	0.99
November	1.05
December	1.06

Directional Factor		
AM	0.52	WB
PM	0.51	EB

Day of Week	Fraction
Sunday	0.76
Monday	1.01
Tuesday	1.04
Wednesday	1.07
Thursday	1.07
Friday	1.12
Saturday	0.95

Design Hour Volume		
#	Volume	Factor
1	4040	0.140
8	3225	0.112
30	3067	0.106
50	3022	0.105
100	2911	0.101
150	2836	0.098
200	2787	0.097
250	2732	0.095

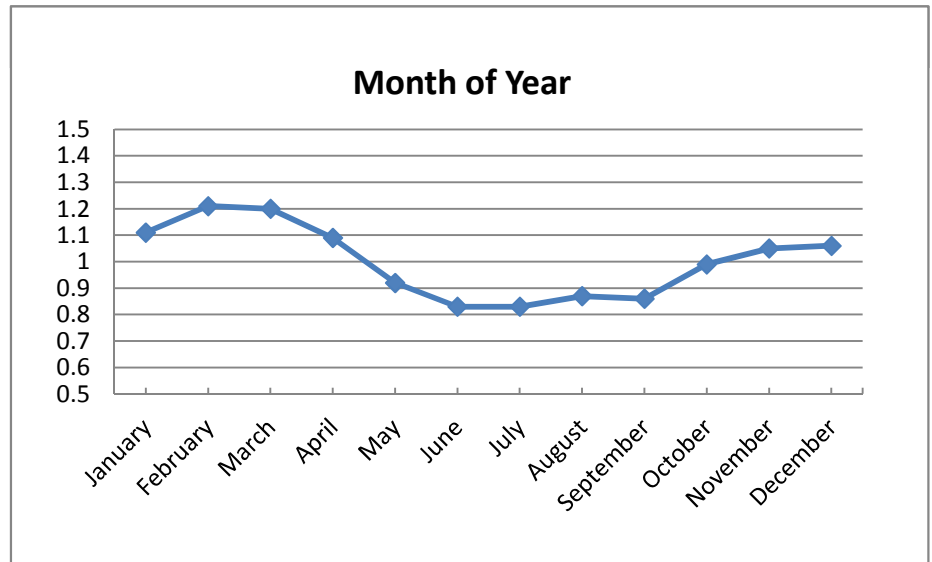
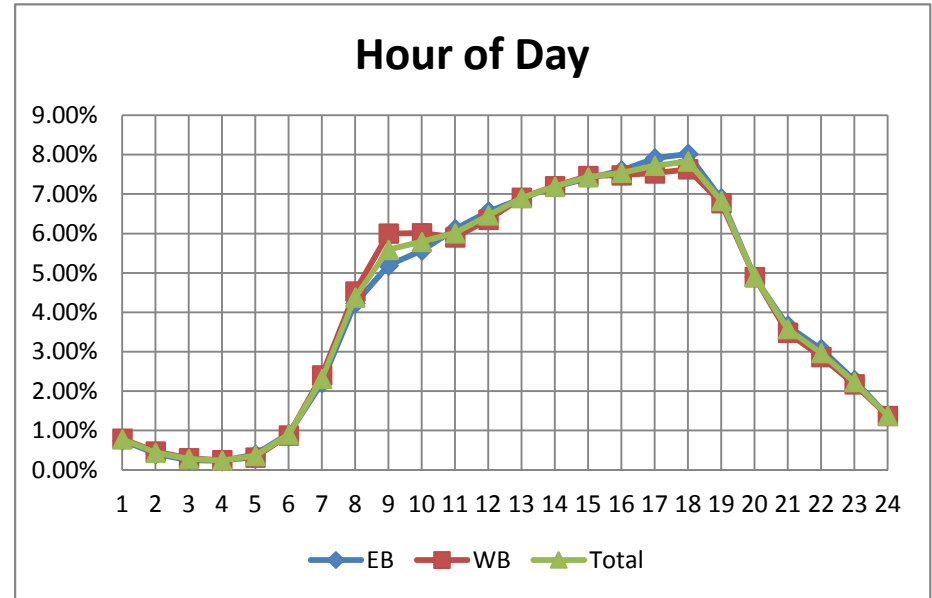

# PCS 16 - Old 41 Rd north of Collier County Line

2013 AADT = 11,900 VPD

Hour	NB	SB	Total
1	0.59%	0.56%	0.57%
2	0.37%	0.33%	0.35%
3	0.33%	0.22%	0.28%
4	0.20%	0.19%	0.20%
5	0.30%	0.41%	0.35%
6	0.75%	1.43%	1.07%
7	1.64%	4.91%	3.22%
8	3.72%	7.78%	5.68%
9	5.01%	8.29%	6.59%
10	5.53%	6.90%	6.19%
11	5.95%	6.73%	6.33%
12	6.73%	7.02%	6.87%
13	7.32%	7.45%	7.38%
14	7.10%	6.90%	7.00%
15	7.41%	6.69%	7.06%
16	8.79%	6.80%	7.83%
17	9.75%	6.43%	8.15%
18	9.15%	5.98%	7.62%
19	5.72%	4.69%	5.22%
20	4.15%	3.26%	3.72%
21	3.50%	2.34%	2.94%
22	2.71%	2.13%	2.43%
23	2.01%	1.60%	1.81%
24	1.28%	0.97%	1.13%

Month of Year	Fraction
January	1.13
February	1.18
March	1.18
April	1.1
May	0.94
June	0.85
July	0.85
August	0.89
September	0.88
October	1.01
November	1.05
December	1.06

Day of Week	Fraction
Sunday	0.62
Monday	1.06
Tuesday	1.11
Wednesday	1.13
Thursday	1.11
Friday	1.17
Saturday	0.81

Directional Factor		
AM	0.75	SB
PM	0.60	NB

Design Hour Volume		
#	Volume	Factor
1	1421	0.119
8	1351	0.114
30	1303	0.109
50	1284	0.108
100	1246	0.105
150	1223	0.103
200	1199	0.101
250	1174	0.099

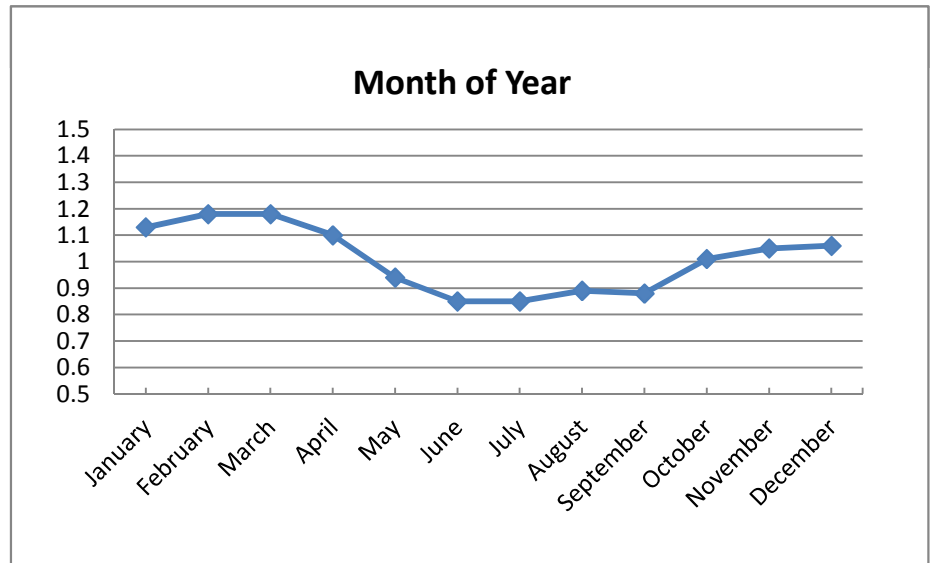
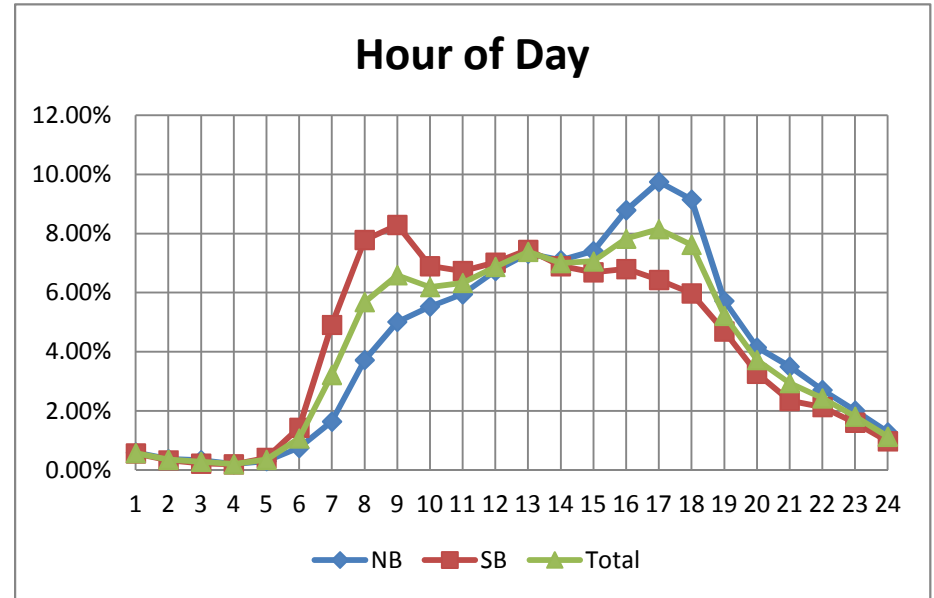



# PCS 17 - Hancock Bridge Pkwy west of Beau Dr

2013 AADT = 18,300 VPD

Hour	EB	WB	Total
1	0.51%	0.91%	0.70%
2	0.33%	0.65%	0.49%
3	0.29%	0.55%	0.42%
4	0.32%	0.32%	0.32%
5	0.67%	0.34%	0.51%
6	1.77%	0.64%	1.22%
7	5.26%	1.67%	3.49%
8	10.31%	3.11%	6.76%
9	8.85%	3.71%	6.32%
10	6.84%	4.14%	5.50%
11	6.46%	4.81%	5.64%
12	6.40%	5.55%	5.99%
13	6.52%	6.49%	6.50%
14	6.11%	6.74%	6.42%
15	6.22%	7.43%	6.82%
16	5.87%	8.24%	7.04%
17	5.94%	9.75%	7.82%
18	5.85%	10.82%	8.30%
19	4.73%	7.11%	5.90%
20	3.45%	5.19%	4.31%
21	2.74%	4.25%	3.49%
22	2.14%	3.57%	2.84%
23	1.51%	2.45%	1.98%
24	0.92%	1.54%	1.23%

Month of Year	Fraction
January	1
February	1.05
March	1.04
April	1
May	0.95
June	0.77
July	0.84
August	0.93
September	0.94
October	1.12
November	1.11
December	1.15

Directional Factor		
AM	0.77	EB
PM	0.62	WB

Day of Week	Fraction
Sunday	0.68
Monday	1.03
Tuesday	1.09
Wednesday	1.11
Thursday	1.08
Friday	1.17
Saturday	0.84

Design Hour Volume		
#	Volume	Factor
1	2811	0.154
8	2193	0.120
30	2121	0.116
50	2048	0.112
100	1917	0.105
150	1836	0.100
200	1792	0.098
250	1756	0.096

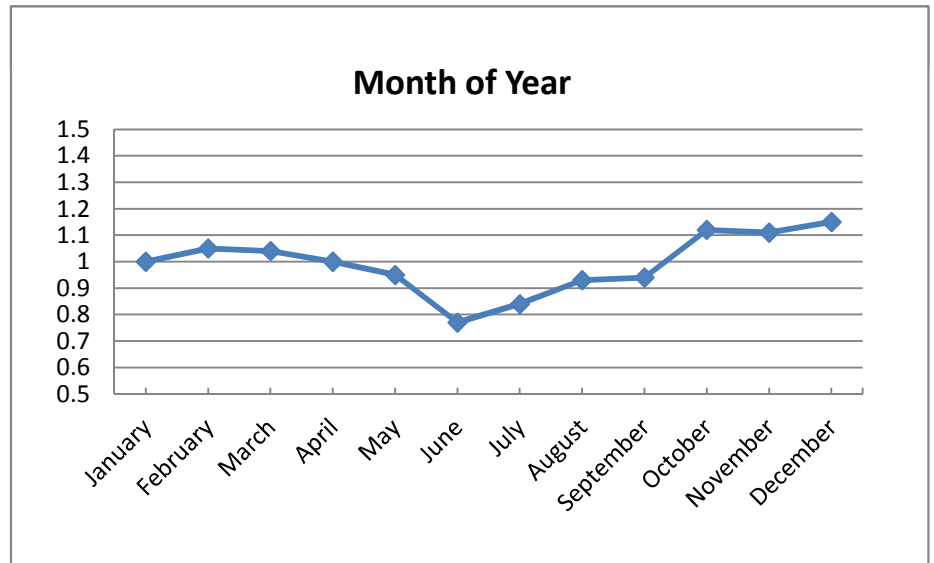
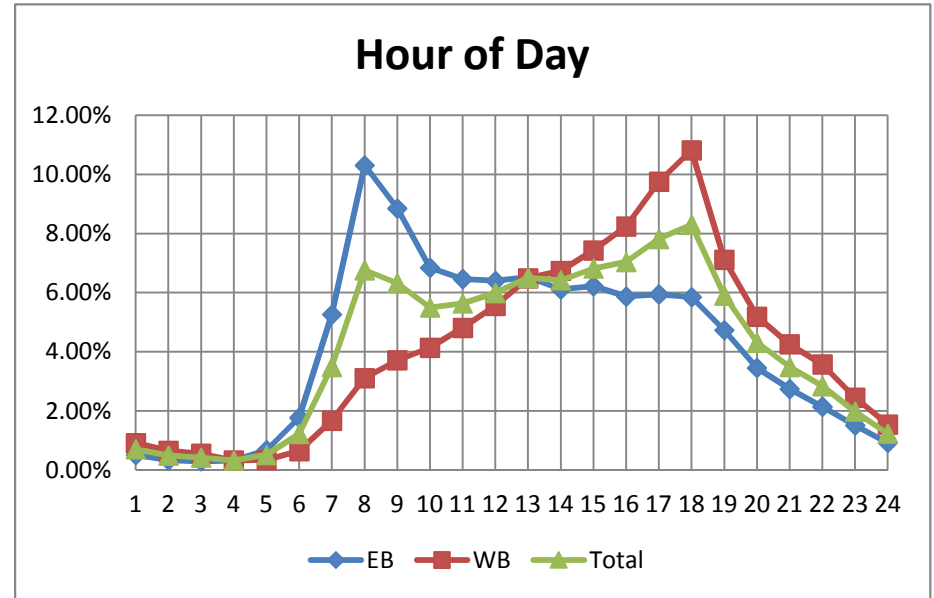

# PCS 18 - Six Mile Cypress Pkwy north of Winkler Ave

2013 AADT = 13,900 VPD

Hour	NB	SB	Total
1	0.59%	0.43%	0.51%
2	0.37%	0.28%	0.32%
3	0.27%	0.24%	0.25%
4	0.26%	0.21%	0.24%
5	0.46%	0.63%	0.54%
6	0.98%	1.77%	1.36%
7	2.32%	4.78%	3.50%
8	4.41%	7.01%	5.66%
9	5.29%	6.78%	6.00%
10	5.67%	5.65%	5.64%
11	6.32%	6.03%	6.18%
12	6.88%	6.79%	6.85%
13	7.58%	7.62%	7.62%
14	7.16%	7.42%	7.30%
15	7.44%	7.35%	7.41%
16	8.18%	7.00%	7.61%
17	8.45%	6.90%	7.70%
18	8.78%	6.52%	7.67%
19	5.99%	5.39%	5.70%
20	4.17%	3.99%	4.09%
21	3.12%	2.92%	3.02%
22	2.38%	2.16%	2.28%
23	1.77%	1.39%	1.59%
24	1.18%	0.72%	0.96%

Month of Year	Fraction
January	1.02
February	1.1
March	1.11
April	1.04
May	0.95
June	0.91
July	0.89
August	0.92
September	0.91
October	1
November	1.07
December	1.05

Day of Week	Fraction
Sunday	0.72
Monday	1.05
Tuesday	1.06
Wednesday	1.07
Thursday	1.07
Friday	1.14
Saturday	0.89

Directional Factor		
AM	0.67	SB
PM	0.55	NB

Design Hour Volume		
#	Volume	Factor
1	1802	0.130
8	1438	0.103
30	1390	0.100
50	1358	0.098
100	1326	0.095
150	1300	0.094
200	1276	0.092
250	1260	0.091

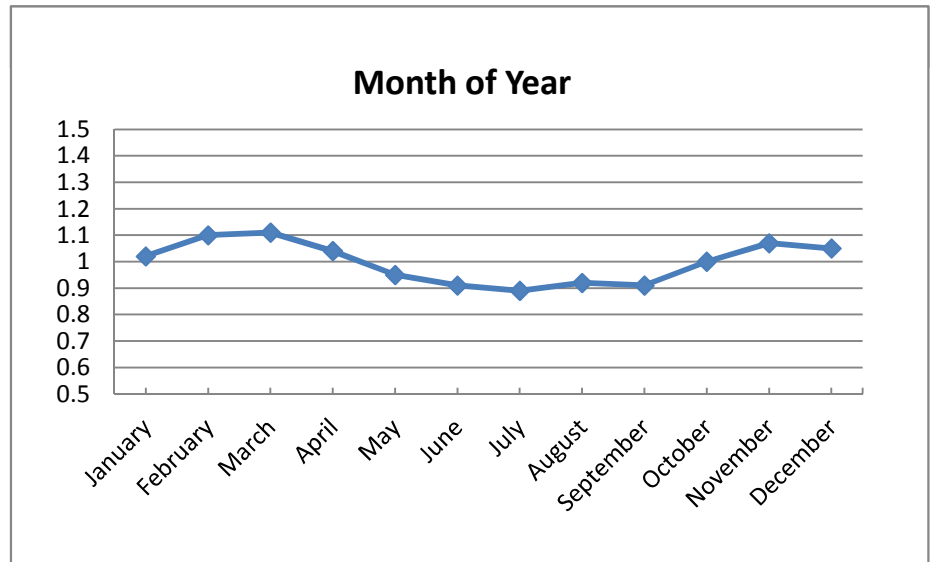
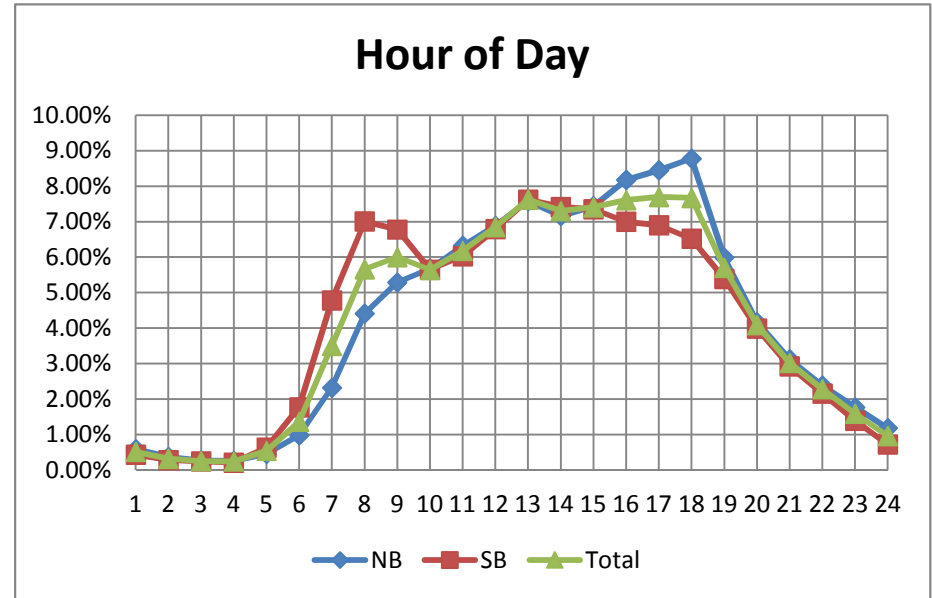

# PCS 19 - Summerlin Rd west of Winkler Rd

2013 AADT = 32,000 VPD

Hour	EB	WB	Total
1	0.80%	0.65%	0.73%
2	0.43%	0.36%	0.39%
3	0.29%	0.23%	0.26%
4	0.23%	0.20%	0.22%
5	0.38%	0.34%	0.36%
6	0.73%	0.98%	0.85%
7	1.55%	2.50%	2.02%
8	4.22%	4.54%	4.38%
9	5.21%	6.02%	5.61%
10	6.12%	6.43%	6.27%
11	7.32%	6.80%	7.07%
12	7.54%	7.46%	7.50%
13	7.05%	7.79%	7.42%
14	7.09%	7.75%	7.41%
15	7.37%	7.71%	7.54%
16	7.88%	7.67%	7.78%
17	8.23%	7.32%	7.78%
18	7.52%	6.67%	7.11%
19	5.80%	5.66%	5.73%
20	4.32%	4.32%	4.32%
21	3.23%	3.24%	3.23%
22	2.84%	2.49%	2.67%
23	2.29%	1.81%	2.05%
24	1.54%	1.07%	1.31%

Month of Year	Fraction
January	1.11
February	1.21
March	1.25
April	1.06
May	0.92
June	0.83
July	0.89
August	0.93
September	0.77
October	0.88
November	0.99
December	1

Day of Week	Fraction
Sunday	0.83
Monday	1
Tuesday	1.02
Wednesday	1.01
Thursday	1.03
Friday	1.12
Saturday	0.99

Directional Factor		
AM	0.62	WB
PM	0.53	EB

Design Hour Volume		
#	Volume	Factor
1	8188	0.256
8	5338	0.167
30	3538	0.111
50	3392	0.106
100	3292	0.103
150	3221	0.101
200	3175	0.099
250	3138	0.098

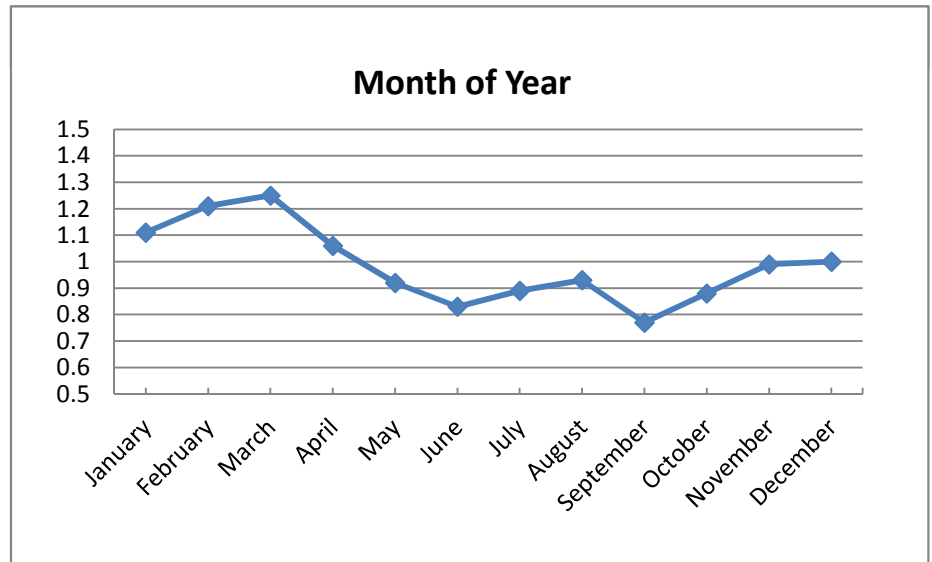
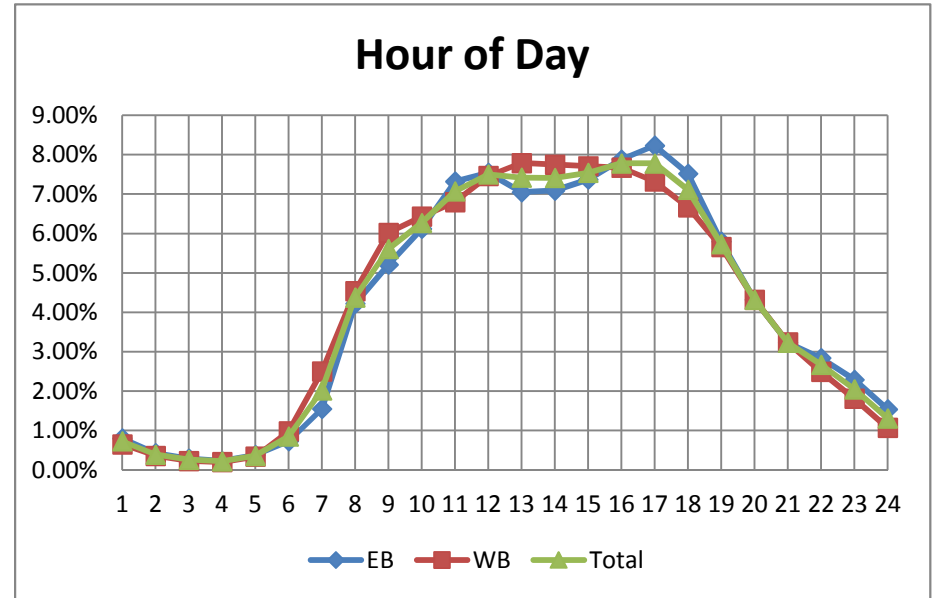

# PCS 20 - Dr. Martin Luther King Blvd (SR 82) west of I-75

2013 AADT = 32,100 VPD

Hour	EB	WB	Total
1	1.01%	0.89%	0.95%
2	0.68%	0.69%	0.68%
3	0.76%	0.55%	0.65%
4	0.62%	0.54%	0.58%
5	0.82%	1.01%	0.92%
6	1.63%	1.93%	1.78%
7	3.27%	5.56%	4.44%
8	4.69%	8.67%	6.72%
9	5.18%	8.09%	6.67%
10	4.66%	6.65%	5.68%
11	4.81%	6.19%	5.52%
12	5.33%	5.97%	5.66%
13	5.87%	5.92%	5.89%
14	6.19%	5.97%	6.08%
15	6.90%	5.81%	6.34%
16	7.60%	5.86%	6.71%
17	8.66%	6.23%	7.42%
18	9.88%	6.30%	8.05%
19	6.12%	5.37%	5.74%
20	4.39%	3.70%	4.04%
21	3.70%	2.67%	3.17%
22	3.22%	2.21%	2.71%
23	2.37%	1.84%	2.10%
24	1.62%	1.38%	1.50%

Month of Year	Fraction
January	0.96
February	1.01
March	1.02
April	1
May	0.96
June	
July	
August	0.98
September	0.97
October	1.05
November	1.01
December	1.05

Directional Factor		
AM	0.65	WB
PM	0.58	EB

Day of Week	Fraction
Sunday	0.72
Monday	1.01
Tuesday	1.08
Wednesday	1.09
Thursday	1.08
Friday	1.18
Saturday	0.86

Design Hour Volume		
#	Volume	Factor
1	3562	0.111
8	3403	0.106
30	3303	0.103
50	3242	0.101
100	3123	0.097
150	3023	0.094
200	2930	0.091
250	2865	0.089

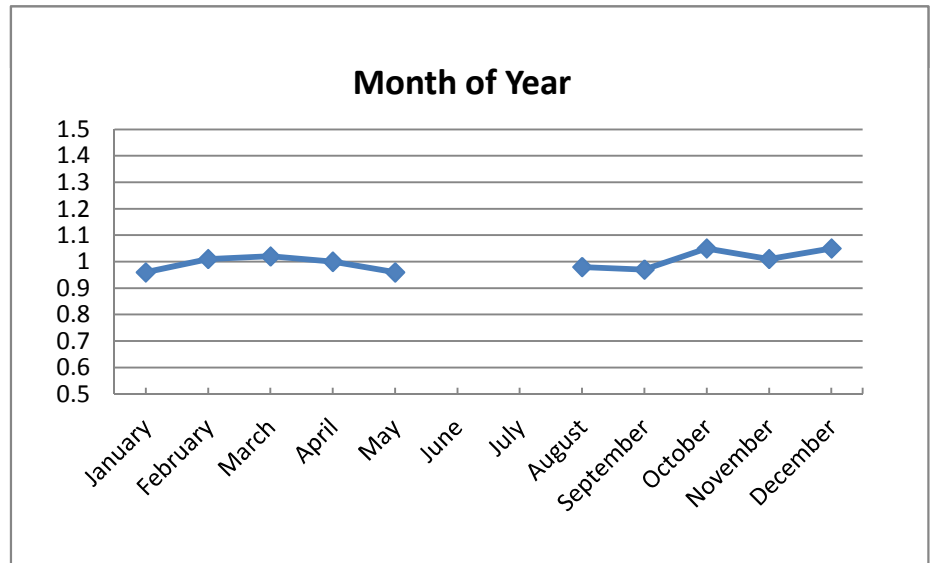
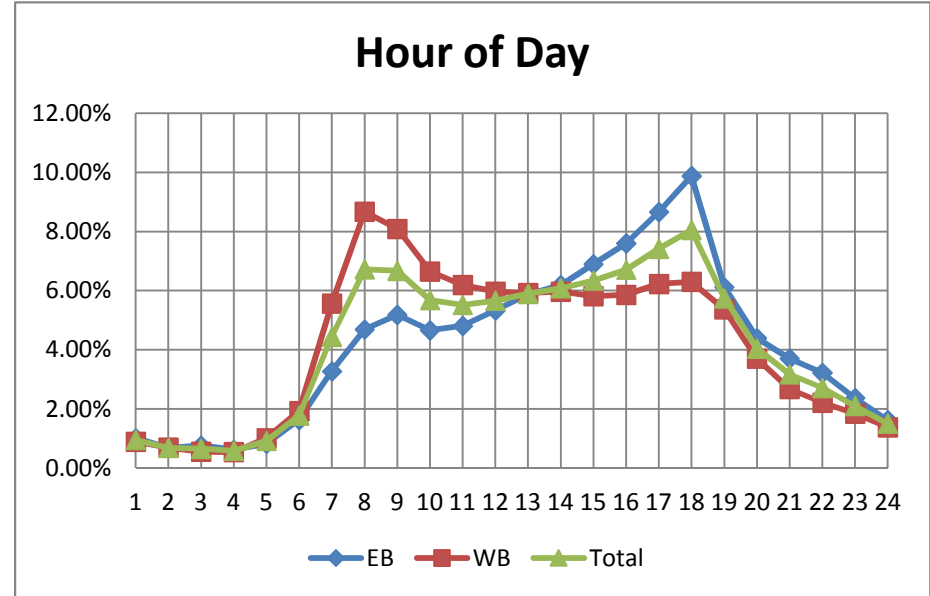

# PCS 21 - Immokalee Rd (SR 82) east of Gunnery Rd

2013 AADT = 23,800 VPD

Hour	NB	SB	Total
1	1.36%	0.88%	1.13%
2	0.90%	0.66%	0.79%
3	0.72%	0.63%	0.68%
4	0.46%	0.92%	0.68%
5	0.52%	1.67%	1.06%
6	1.25%	3.96%	2.53%
7	3.13%	8.61%	5.72%
8	4.30%	9.00%	6.52%
9	3.82%	7.58%	5.60%
10	3.46%	5.96%	4.64%
11	3.87%	5.51%	4.65%
12	4.27%	5.29%	4.75%
13	4.95%	5.26%	5.09%
14	5.50%	5.35%	5.43%
15	6.27%	5.57%	5.94%
16	7.68%	5.52%	6.66%
17	9.02%	5.58%	7.39%
18	9.93%	5.42%	7.80%
19	8.11%	4.76%	6.52%
20	5.74%	3.57%	4.71%
21	4.86%	2.73%	3.85%
22	4.34%	2.38%	3.41%
23	3.31%	1.92%	2.65%
24	2.25%	1.28%	1.79%

Month of Year	Fraction
January	0.98
February	1.05
March	1.04
April	1.04
May	1.01
June	0.93
July	0.91
August	0.98
September	0.98
October	1.01
November	1.03
December	1.04

Directional Factor		
AM	0.73	SB
PM	0.62	NB

Day of Week	Fraction
Sunday	0.79
Monday	1.02
Tuesday	1.03
Wednesday	1.05
Thursday	1.05
Friday	1.12
Saturday	0.95

Design Hour Volume		
#	Volume	Factor
1	2689	0.113
8	2570	0.108
30	2213	0.093
50	2181	0.092
100	2134	0.090
150	2084	0.088
200	2044	0.086
250	2018	0.085

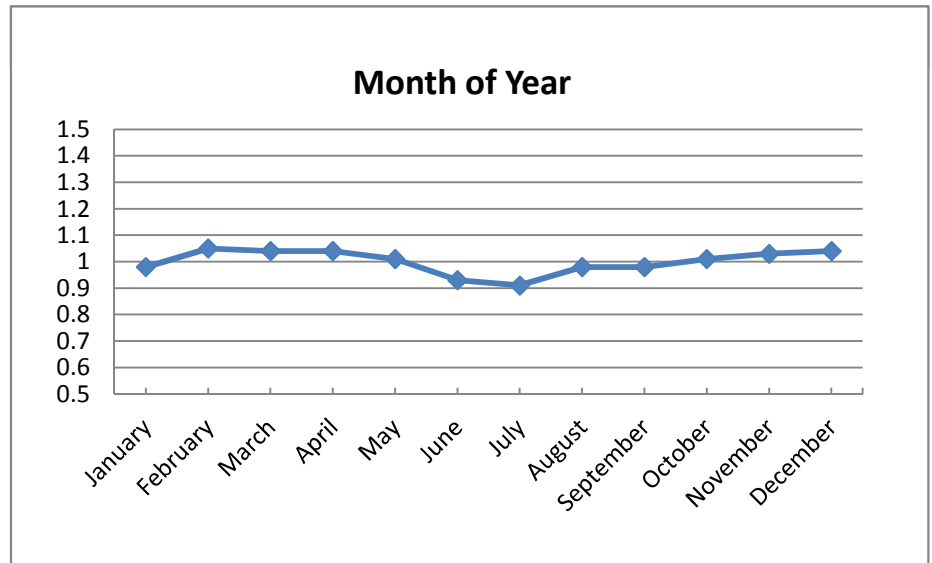
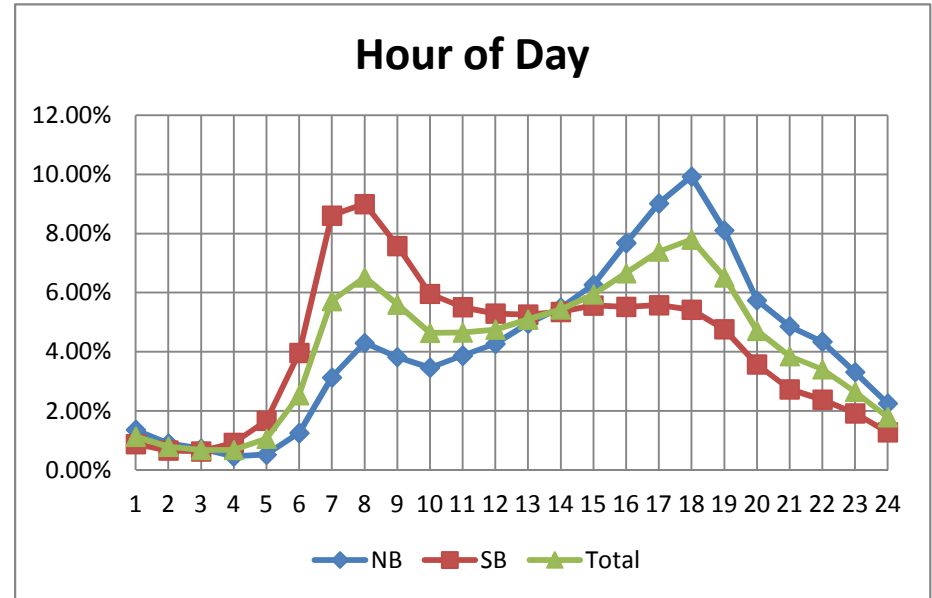

# PCS 22 - Lee Blvd west of Gunnery Rd

2013 AADT = 31,100 VPD

Hour	EB	WB	Total
1	1.05%	0.56%	0.81%
2	0.67%	0.38%	0.52%
3	0.55%	0.33%	0.44%
4	0.38%	0.49%	0.43%
5	0.34%	1.05%	0.70%
6	0.76%	2.86%	1.83%
7	2.09%	7.19%	4.67%
8	2.98%	9.37%	6.22%
9	3.64%	7.45%	5.57%
10	3.75%	6.66%	5.22%
11	4.31%	6.38%	5.35%
12	4.93%	6.22%	5.58%
13	5.80%	6.13%	5.97%
14	6.51%	5.92%	6.21%
15	7.03%	5.84%	6.43%
16	7.99%	5.68%	6.82%
17	9.20%	5.87%	7.51%
18	10.45%	5.63%	8.01%
19	7.90%	4.73%	6.29%
20	5.79%	3.67%	4.72%
21	4.89%	2.78%	3.82%
22	4.14%	2.20%	3.16%
23	2.98%	1.64%	2.30%
24	1.87%	0.99%	1.42%

Month of Year	Fraction
January	0.96
February	1.03
March	1.03
April	1.02
May	1.01
June	0.94
July	0.93
August	1.01
September	0.99
October	1.05
November	1.02
December	1.05

Directional Factor		
AM	0.77	WB
PM	0.61	EB

Day of Week	Fraction
Sunday	0.74
Monday	1.02
Tuesday	1.05
Wednesday	1.07
Thursday	1.06
Friday	1.14
Saturday	0.91

Design Hour Volume		
#	Volume	Factor
1	3202	0.103
8	3084	0.099
30	3001	0.096
50	2968	0.095
100	2886	0.093
150	2836	0.091
200	2777	0.089
250	2712	0.087

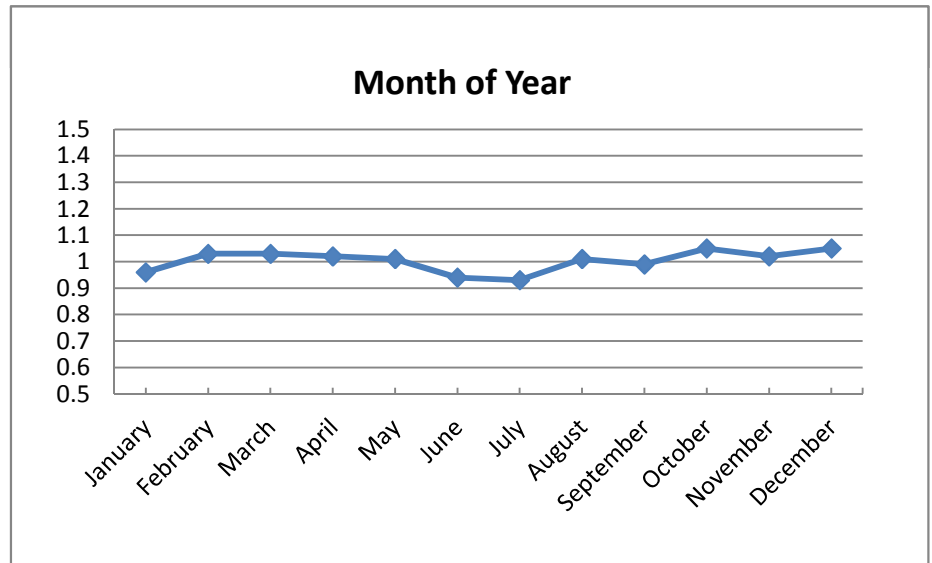
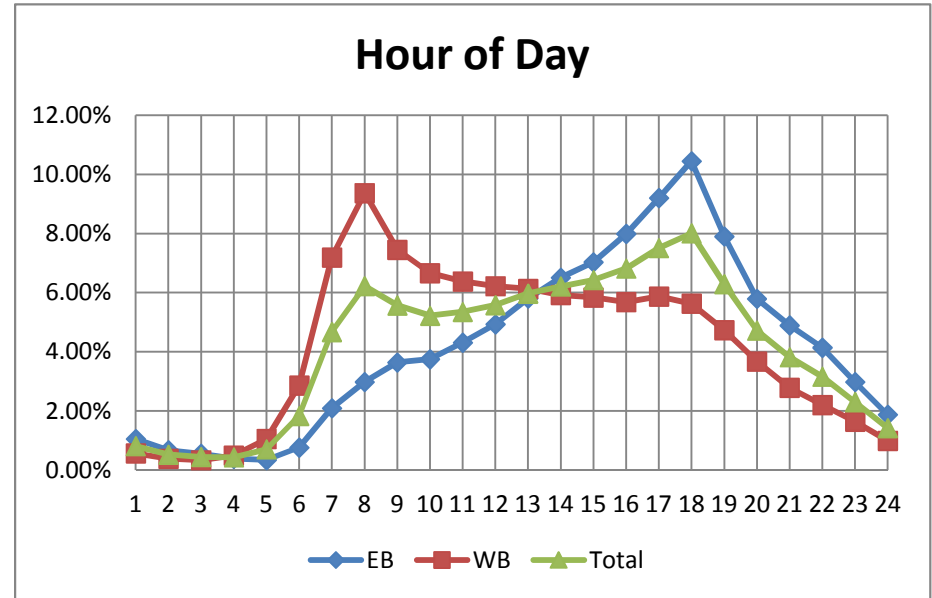

# PCS 23 - US 41 north of Collier County Line

2013 AADT = 33,000 VPD

Hour	NB	SB	Total
1	0.62%	0.42%	0.53%
2	0.38%	0.23%	0.31%
3	0.32%	0.20%	0.26%
4	0.16%	0.15%	0.16%
5	0.17%	0.32%	0.24%
6	0.43%	1.03%	0.72%
7	1.27%	3.01%	2.11%
8	3.05%	5.45%	4.20%
9	4.47%	7.02%	5.70%
10	5.18%	6.83%	5.97%
11	6.18%	7.36%	6.75%
12	7.16%	7.91%	7.52%
13	7.78%	8.17%	7.96%
14	7.81%	7.63%	7.73%
15	7.96%	7.28%	7.64%
16	8.40%	6.94%	7.70%
17	8.71%	6.77%	7.78%
18	8.61%	6.71%	7.70%
19	6.36%	5.40%	5.90%
20	4.67%	3.80%	4.25%
21	3.86%	2.77%	3.34%
22	3.08%	2.29%	2.70%
23	2.13%	1.54%	1.84%
24	1.26%	0.77%	1.02%

Month of Year	Fraction
January	1.16
February	1.24
March	1.22
April	1.08
May	0.89
June	0.81
July	0.84
August	0.82
September	0.81
October	0.95
November	1.05
December	1.02

Directional Factor		
AM	0.70	SB
PM	0.56	NB

Day of Week	Fraction
Sunday	0.71
Monday	1.01
Tuesday	1.07
Wednesday	1.1
Thursday	1.08
Friday	1.13
Saturday	0.91

Design Hour Volume		
#	Volume	Factor
1	3970	0.120
8	3724	0.113
30	3605	0.109
50	3547	0.107
100	3484	0.106
150	3412	0.103
200	3372	0.102
250	3334	0.101

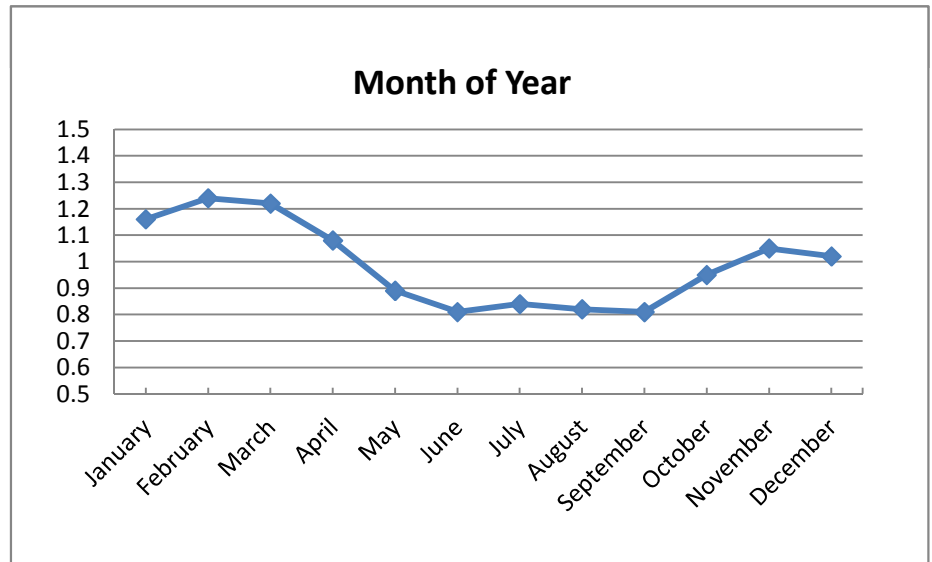
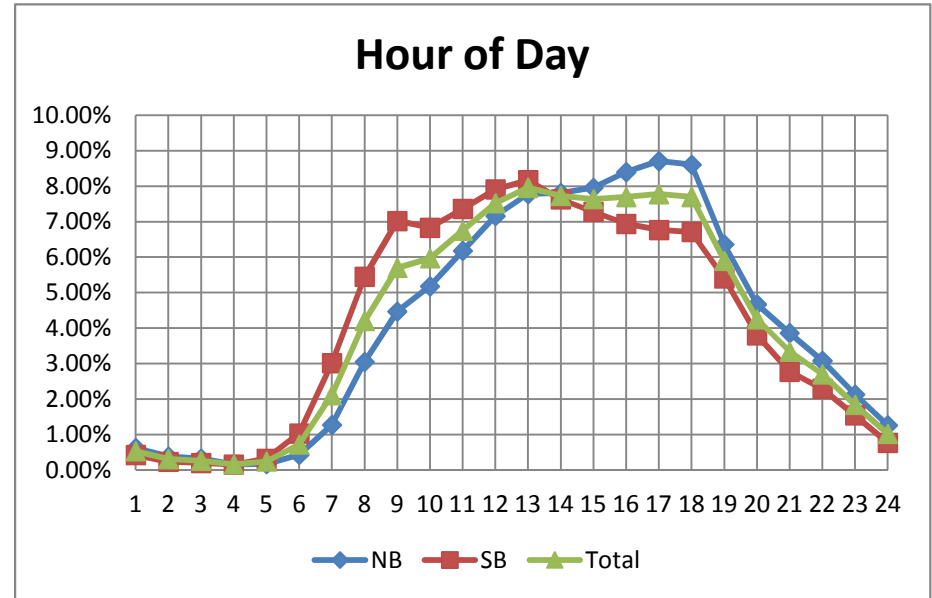

# PCS 25 - US 41 south of Hickory Dr

2013 AADT = 36,600 VPD

Hour	NB	SB	Total
1	0.97%	0.67%	0.82%
2	0.55%	0.43%	0.49%
3	0.43%	0.36%	0.39%
4	0.26%	0.27%	0.26%
5	0.25%	0.38%	0.32%
6	0.52%	1.15%	0.84%
7	1.84%	3.05%	2.46%
8	3.62%	5.73%	4.70%
9	4.56%	6.75%	5.68%
10	5.06%	6.43%	5.76%
11	5.66%	6.73%	6.21%
12	6.28%	7.02%	6.66%
13	6.78%	7.22%	7.01%
14	6.96%	7.32%	7.15%
15	7.44%	7.15%	7.29%
16	7.87%	7.09%	7.47%
17	8.31%	7.08%	7.68%
18	9.14%	7.17%	8.13%
19	7.01%	5.63%	6.30%
20	4.61%	4.04%	4.32%
21	3.63%	2.87%	3.24%
22	3.56%	2.40%	2.97%
23	2.87%	1.91%	2.38%
24	1.82%	1.14%	1.47%

Month of Year	Fraction
January	
February	
March	
April	
May	
June	
July	
August	
September	
October	
November	0.98
December	1.01

Day of Week	Fraction
Sunday	0.74
Monday	1.1
Tuesday	1.08
Wednesday	0.99
Thursday	1.01
Friday	1.13
Saturday	0.95

Directional Factor		
AM	0.62	SB
PM	0.54	NB

Design Hour Volume		
#	Volume	Factor
1		
8		
30		
50		
100		
150		
200		
250		

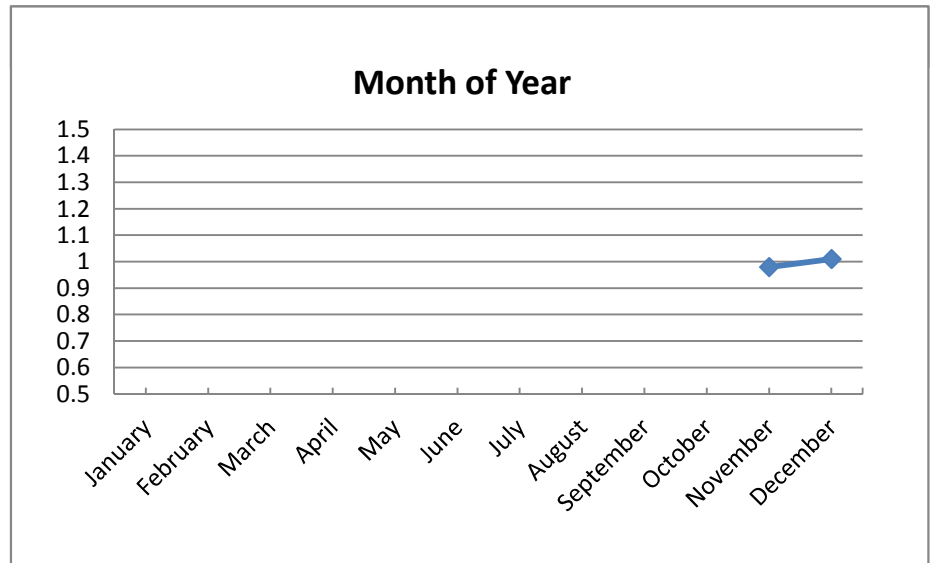
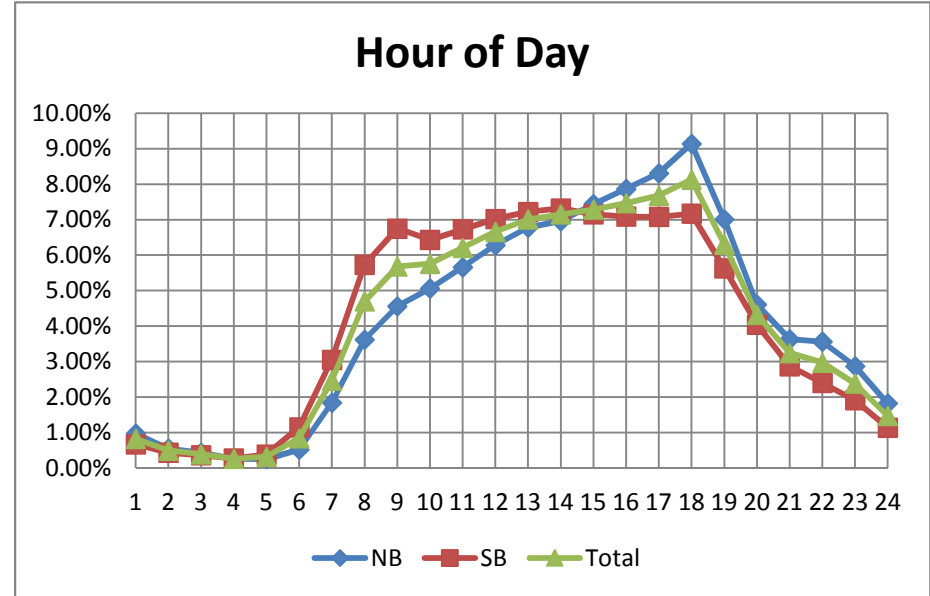



# PCS 27 -Stringfellow Rd north of Castile Rd

2013 AADT = 4,100 VPD

Hour	NB	SB	Total
1	0.39%	0.50%	0.45%
2	0.25%	0.25%	0.25%
3	0.19%	0.16%	0.17%
4	0.13%	0.13%	0.13%
5	0.23%	0.19%	0.21%
6	0.58%	0.31%	0.44%
7	1.58%	0.68%	1.13%
8	3.62%	1.73%	2.67%
9	6.14%	3.48%	4.81%
10	7.84%	5.14%	6.49%
11	8.67%	6.49%	7.58%
12	8.44%	7.75%	8.10%
13	8.21%	8.85%	8.53%
14	8.23%	9.16%	8.70%
15	8.03%	8.91%	8.47%
16	7.75%	8.86%	8.31%
17	7.26%	8.42%	7.84%
18	6.62%	7.81%	7.22%
19	5.53%	6.79%	6.16%
20	3.75%	5.03%	4.39%
21	2.68%	3.77%	3.23%
22	1.86%	2.89%	2.37%
23	1.26%	1.79%	1.52%
24	0.77%	0.92%	0.84%

Month of Year	Fraction
January	1.3
February	1.46
March	1.41
April	1.15
May	0.9
June	0.78
July	0.75
August	0.74
September	0.73
October	0.85
November	0.98
December	1.08

Directional Factor		
AM	0.70	NB
PM	0.54	SB

Day of Week	Fraction
Sunday	0.87
Monday	1
Tuesday	1
Wednesday	1.03
Thursday	1.02
Friday	1.1
Saturday	0.98

Design Hour Volume		
#	Volume	Factor
1	613	0.150
8	588	0.143
30	558	0.136
50	549	0.134
100	530	0.129
150	513	0.125
200	500	0.122
250	487	0.119

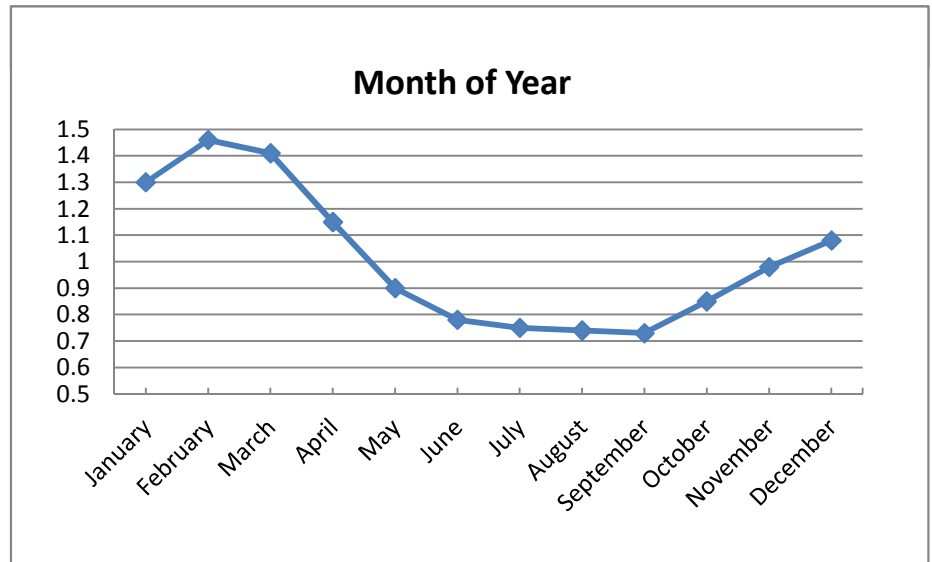
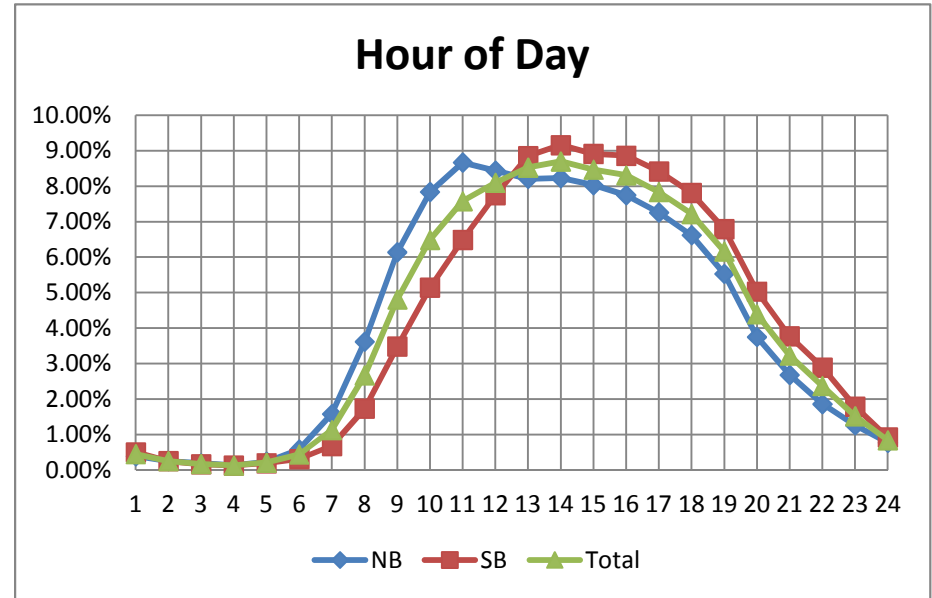

# PCS 28 - Fowler St south of Hanson St

2013 AADT = 21,700 VPD

Hour	NB	SB	Total
1	0.98%	0.82%	0.90%
2	0.73%	0.64%	0.69%
3	0.79%	0.64%	0.71%
4	0.45%	0.46%	0.45%
5	0.50%	0.52%	0.51%
6	0.86%	1.05%	0.96%
7	2.21%	2.65%	2.44%
8	3.54%	5.78%	4.72%
9	4.58%	6.70%	5.69%
10	5.15%	6.36%	5.79%
11	5.89%	6.67%	6.30%
12	6.68%	7.23%	6.97%
13	7.47%	7.64%	7.56%
14	7.44%	7.44%	7.44%
15	7.60%	7.24%	7.41%
16	8.02%	7.18%	7.58%
17	8.38%	7.12%	7.72%
18	8.51%	6.81%	7.61%
19	5.83%	4.97%	5.38%
20	4.40%	3.75%	4.06%
21	3.52%	2.90%	3.19%
22	2.94%	2.46%	2.69%
23	2.05%	1.75%	1.89%
24	1.49%	1.21%	1.34%

Month of Year	Fraction
January	0.89
February	0.98
March	1.05
April	1.13
May	1.02
June	0.96
July	0.96
August	0.99
September	0.96
October	1.03
November	1.03
December	1.03

Directional Factor		
AM	0.62	SB
PM	0.54	NB

Day of Week	Fraction
Sunday	0.6
Monday	1.05
Tuesday	1.1
Wednesday	1.1
Thursday	1.11
Friday	1.21
Saturday	0.84

Design Hour Volume		
#	Volume	Factor
1	3677	0.169
8	2470	0.114
30	2233	0.103
50	2177	0.100
100	2122	0.098
150	2080	0.096
200	2047	0.094
250	2021	0.093

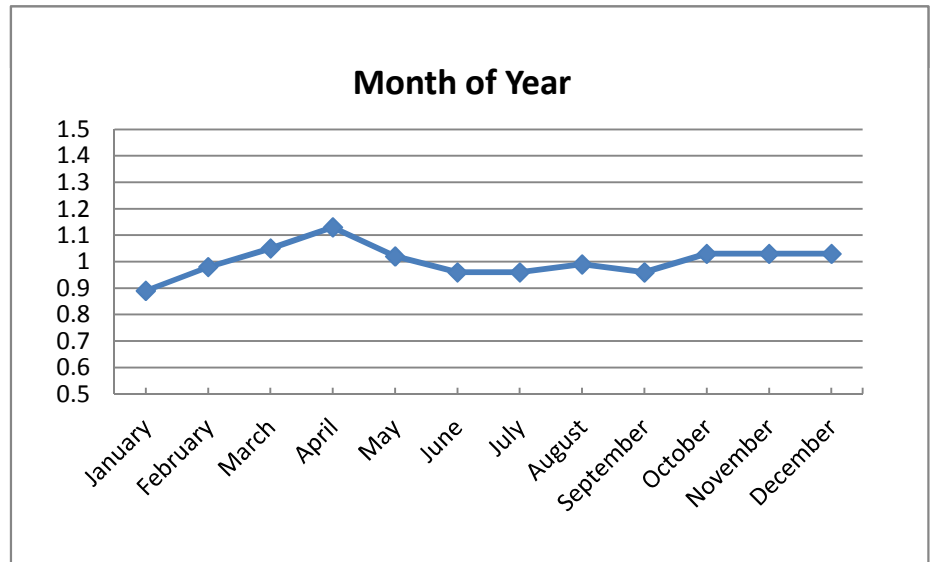
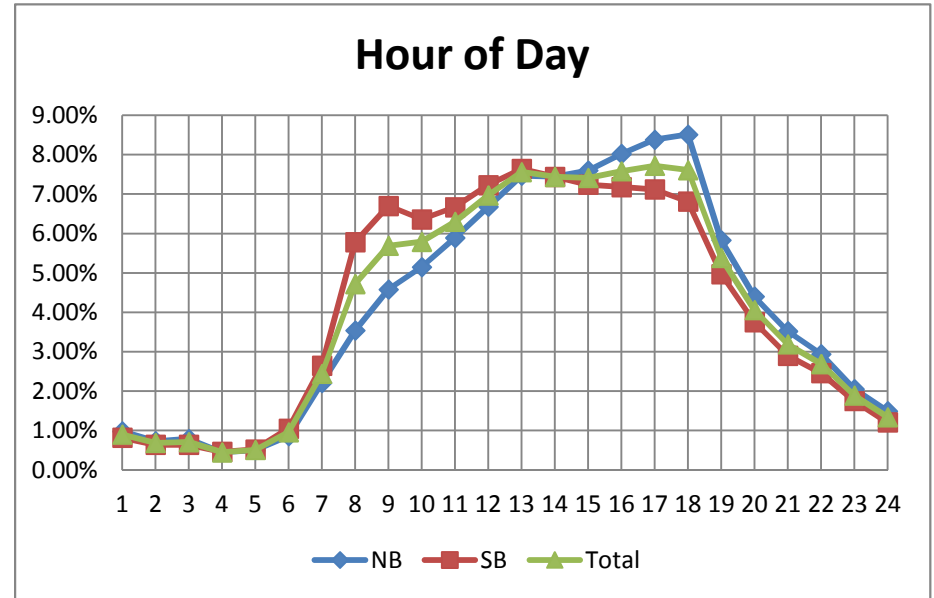

# PCS 29 -McGregor Blvd north of Manuels Creek

2013 AADT = 14,800 VPD

Hour	NB	SB	Total
1	0.98%	1.04%	1.01%
2	0.57%	0.70%	0.64%
3	0.36%	0.60%	0.48%
4	0.30%	0.52%	0.41%
5	0.30%	0.37%	0.33%
6	0.54%	0.53%	0.54%
7	1.74%	1.57%	1.65%
8	4.47%	3.95%	4.22%
9	6.60%	5.81%	6.21%
10	6.71%	5.90%	6.31%
11	6.26%	5.94%	6.10%
12	6.33%	6.38%	6.35%
13	6.54%	6.92%	6.73%
14	6.88%	7.00%	6.94%
15	6.88%	6.96%	6.92%
16	6.91%	7.10%	7.00%
17	7.15%	7.31%	7.23%
18	7.45%	8.08%	7.76%
19	6.96%	7.34%	7.15%
20	5.23%	4.85%	5.04%
21	3.87%	3.71%	3.79%
22	3.07%	3.17%	3.12%
23	2.36%	2.54%	2.45%
24	1.56%	1.71%	1.64%

Month of Year	Fraction
January	1.07
February	1.14
March	1.11
April	1.06
May	0.98
June	0.91
July	0.89
August	0.92
September	0.9
October	0.98
November	0.99
December	1.02

Directional Factor		
AM	0.53	NB
PM	0.51	SB

Day of Week	Fraction
Sunday	0.78
Monday	0.99
Tuesday	1.06
Wednesday	1.07
Thursday	1.08
Friday	1.13
Saturday	0.9

Design Hour Volume		
#	Volume	Factor
1	1673	0.113
8	1545	0.104
30	1496	0.101
50	1466	0.099
100	1415	0.096
150	1372	0.093
200	1345	0.091
250	1325	0.090

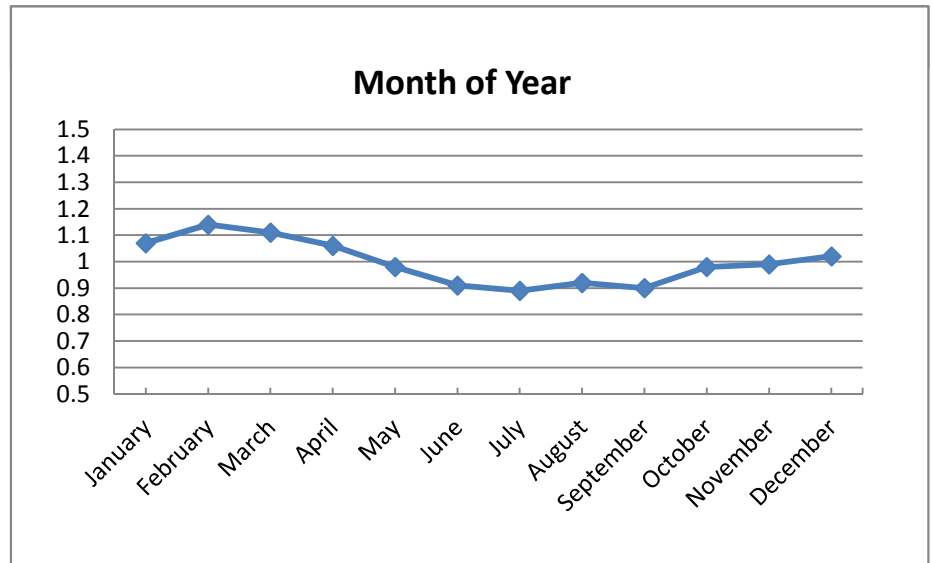
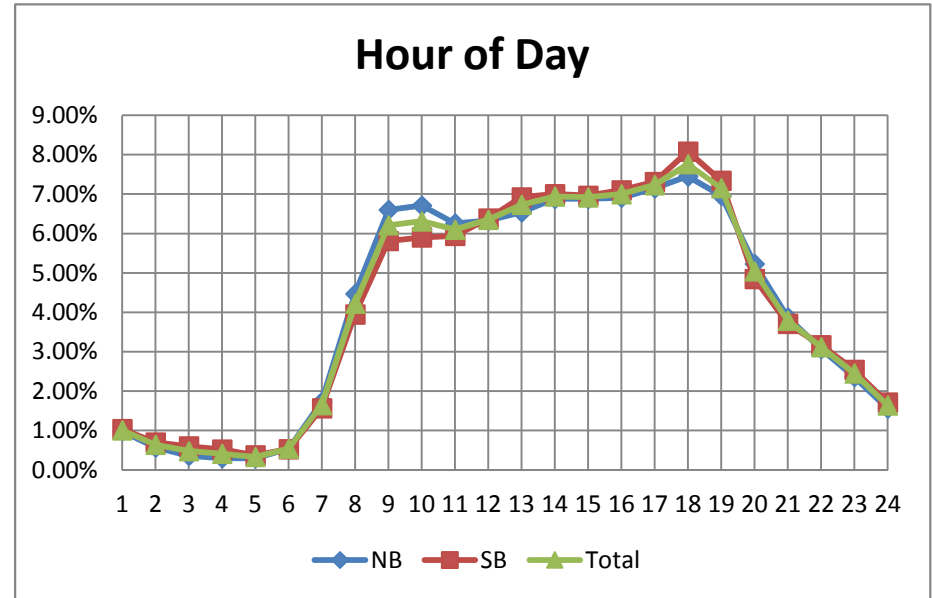

# PCS 30 - Daniels Pkwy west of Metro Pkwy

2013 AADT = 40,100 VPD

Hour	EB	SB	Total
1	0.68%	0.85%	0.78%
2	0.41%	0.47%	0.45%
3	0.34%	0.32%	0.33%
4	0.33%	0.26%	0.29%
5	0.59%	0.32%	0.44%
6	1.17%	0.71%	0.91%
7	3.03%	2.06%	2.47%
8	5.11%	4.53%	4.77%
9	5.94%	5.83%	5.88%
10	5.54%	5.81%	5.70%
11	5.99%	6.36%	6.20%
12	6.47%	7.21%	6.90%
13	7.24%	7.81%	7.57%
14	7.52%	7.31%	7.40%
15	7.44%	7.10%	7.24%
16	7.39%	7.36%	7.37%
17	7.36%	7.56%	7.48%
18	7.21%	8.08%	7.71%
19	5.77%	6.38%	6.12%
20	4.48%	4.59%	4.54%
21	3.69%	3.28%	3.45%
22	3.03%	2.59%	2.78%
23	2.07%	1.92%	1.98%
24	1.19%	1.27%	1.24%

Month of Year	Fraction
January	1.02
February	1.09
March	1.08
April	1.01
May	0.92
June	0.84
July	0.85
August	0.89
September	0.87
October	1.12
November	1.17
December	1.17

Directional Factor		
AM	0.60	EB
PM	0.51	SB

Day of Week	Fraction
Sunday	0.68
Monday	1.05
Tuesday	1.09
Wednesday	1.09
Thursday	1.08
Friday	1.15
Saturday	0.87

Design Hour Volume		
#	Volume	Factor
1	4664	0.116
8	4485	0.112
30	4323	0.108
50	4215	0.105
100	4055	0.101
150	3931	0.098
200	3835	0.096
250	3786	0.094

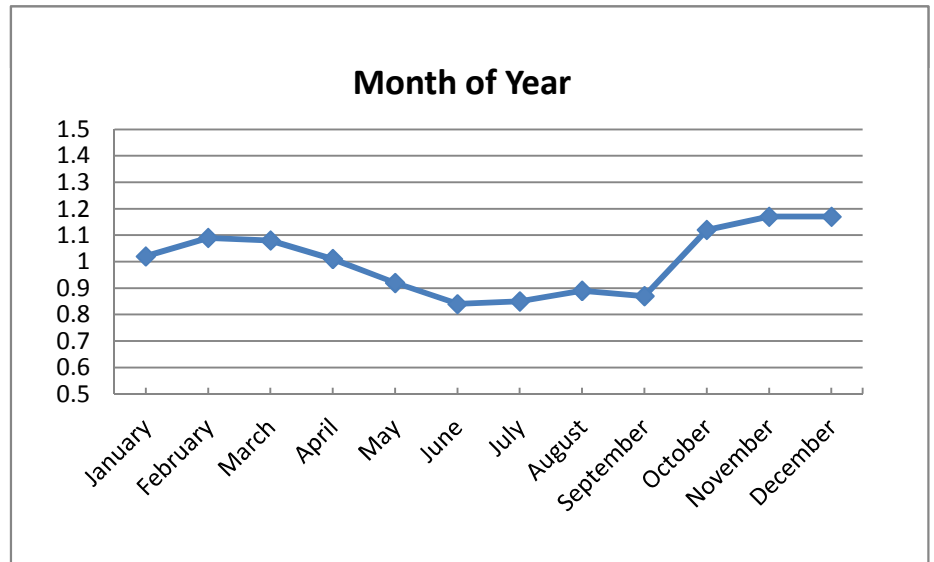
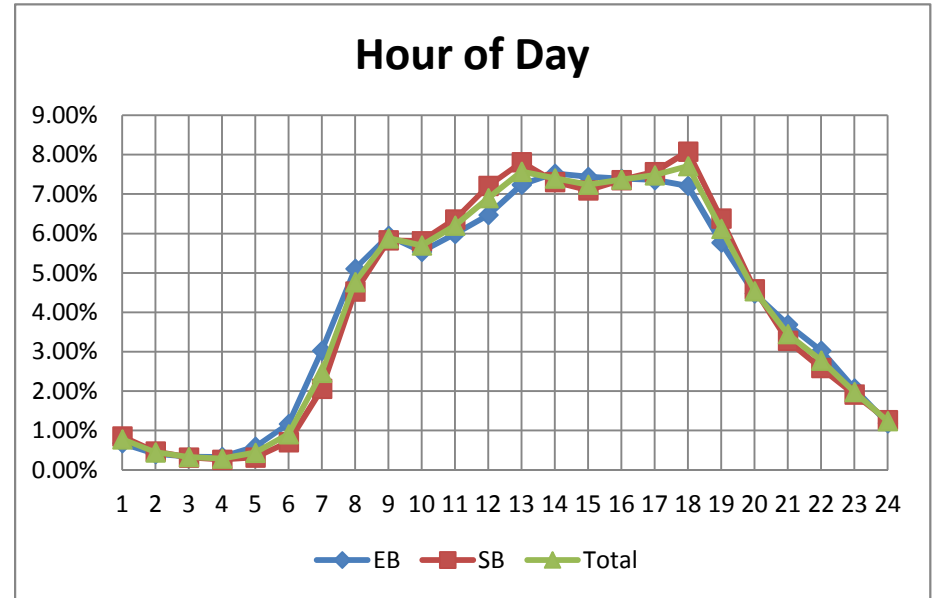

# PCS 31 - Daniels Pkwy east of Six Mile Cypress Pkwy

2013 AADT = 53,200 VPD

Hour	EB	WB	Total
1	0.84%	0.97%	0.90%
2	0.48%	0.58%	0.53%
3	0.39%	0.37%	0.38%
4	0.37%	0.30%	0.34%
5	0.71%	0.45%	0.58%
6	1.25%	1.14%	1.19%
7	2.54%	3.37%	2.96%
8	4.62%	6.02%	5.33%
9	5.60%	7.14%	6.38%
10	5.56%	6.20%	5.89%
11	5.89%	6.28%	6.09%
12	6.34%	6.57%	6.46%
13	6.74%	6.86%	6.80%
14	6.68%	6.77%	6.73%
15	6.77%	6.68%	6.72%
16	7.36%	6.75%	7.05%
17	7.88%	6.78%	7.32%
18	8.17%	7.19%	7.67%
19	6.32%	5.99%	6.16%
20	4.77%	4.22%	4.49%
21	3.77%	3.10%	3.43%
22	3.11%	2.65%	2.87%
23	2.31%	2.16%	2.23%
24	1.51%	1.46%	1.49%

Month of Year	Fraction
January	1.06
February	1.15
March	1.15
April	1.03
May	0.93
June	0.88
July	0.87
August	0.91
September	0.91
October	1.01
November	1.04
December	1.07

Directional Factor		
AM	0.57	WB
PM	0.54	EB

Day of Week	Fraction
Sunday	0.72
Monday	1.04
Tuesday	1.07
Wednesday	1.09
Thursday	1.09
Friday	1.12
Saturday	0.89

Design Hour Volume		
#	Volume	Factor
1	5868	0.110
8	5456	0.103
30	5261	0.099
50	5131	0.096
100	4996	0.094
150	4880	0.092
200	4786	0.090
250	4696	0.088

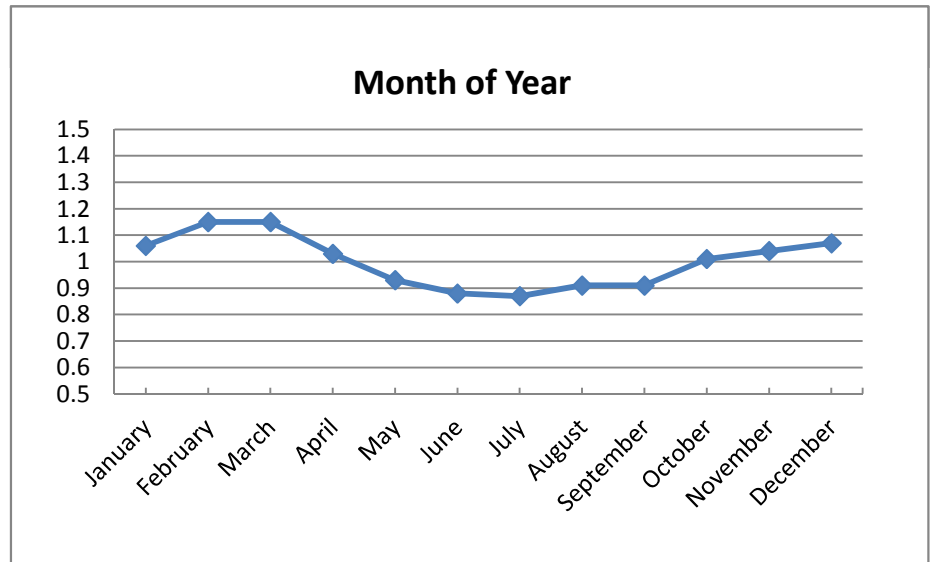
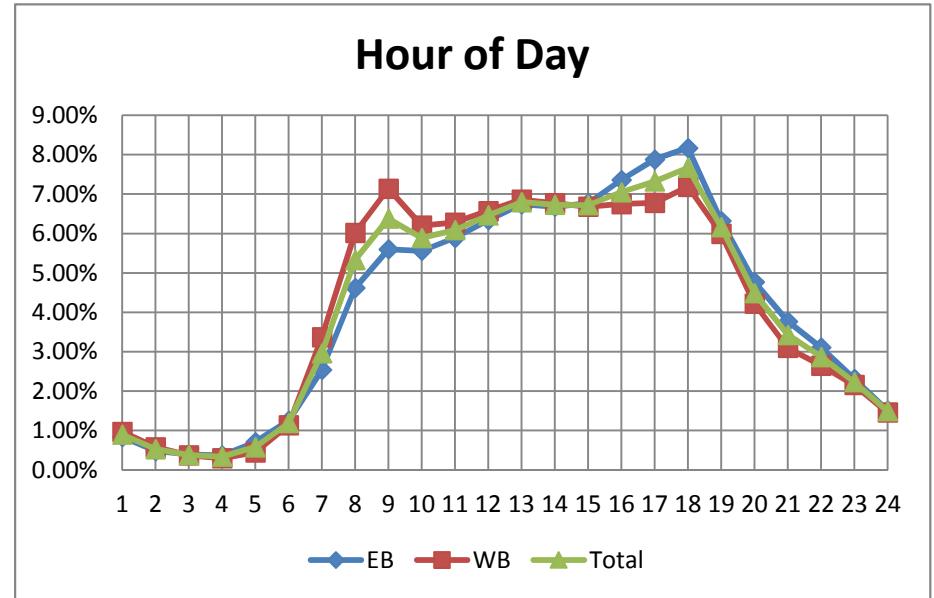

# PCS 33 - Chamberlin Pkwy south of Daniels Pkwy

2013 AADT = 1,200 VPD

Hour	NB	SB	Total
1	1.13%	0.51%	0.82%
2	0.69%	0.65%	0.67%
3	1.10%	0.60%	0.85%
4	0.71%	0.60%	0.65%
5	0.33%	1.64%	0.98%
6	0.73%	4.82%	2.77%
7	1.95%	8.61%	5.29%
8	4.32%	9.91%	7.09%
9	5.75%	7.90%	6.83%
10	6.43%	6.74%	6.58%
11	6.23%	6.73%	6.48%
12	7.05%	6.65%	6.85%
13	7.38%	7.24%	7.30%
14	6.96%	6.92%	6.94%
15	7.24%	6.40%	6.82%
16	8.55%	5.38%	6.97%
17	8.95%	4.29%	6.63%
18	7.72%	3.68%	5.70%
19	4.83%	2.88%	3.86%
20	3.37%	2.40%	2.88%
21	2.86%	2.66%	2.76%
22	2.50%	1.39%	1.95%
23	1.77%	0.79%	1.28%
24	1.47%	0.60%	1.03%

Month of Year	Fraction
February	1.05
March	1
April	1.14
May	1.21
June	1.06
August	0.95
September	0.79
October	0.91
November	0.89
December	1.01

Day of Week	Fraction
Sunday	0.44
Monday	1.14
Tuesday	1.31
Wednesday	1.13
Thursday	1.23
Friday	1.21
Saturday	0.58

Directional Factor		
AM	0.82	SB
PM	0.68	NB

Design Hour Volume		
#	Volume	Factor
1	632	0.527
8	219	0.183
30	188	0.157
50	174	0.145
100	157	0.131
150	145	0.121
200	138	0.115
250	131	0.109

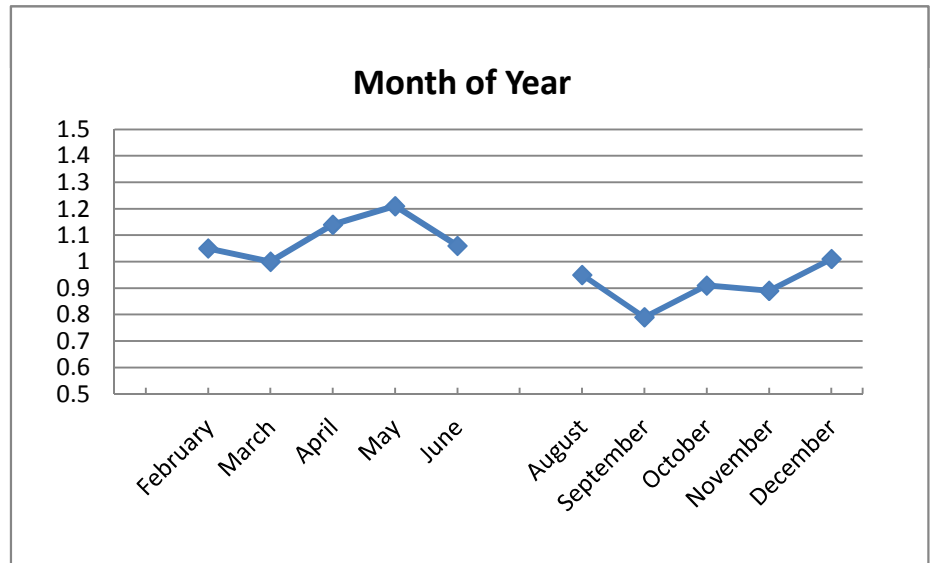
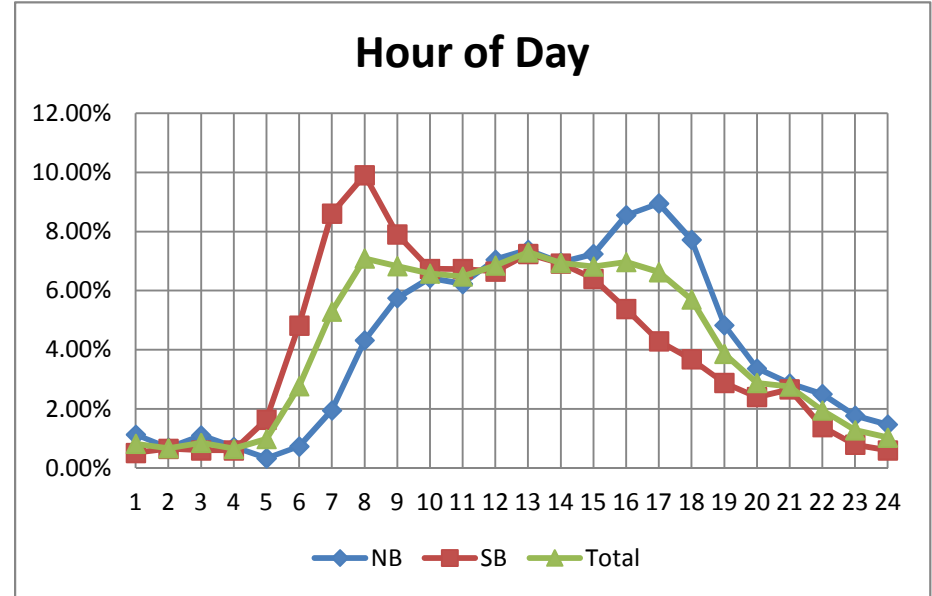

# PCS 34 - Pondella Rd east of Betmar Rd

2013 AADT = 18,000 VPD

Hour	EB	WB	Total
1	0.85%	1.24%	1.05%
2	0.52%	0.87%	0.70%
3	0.38%	0.69%	0.55%
4	0.41%	0.53%	0.47%
5	0.65%	0.38%	0.51%
6	1.47%	0.61%	1.02%
7	3.71%	1.52%	2.55%
8	7.35%	2.98%	5.04%
9	8.95%	3.93%	6.29%
10	7.54%	4.19%	5.76%
11	6.35%	4.47%	5.35%
12	6.20%	5.05%	5.59%
13	6.23%	5.80%	6.00%
14	6.36%	6.36%	6.36%
15	6.32%	6.64%	6.49%
16	6.12%	7.50%	6.85%
17	6.11%	8.71%	7.49%
18	6.00%	10.13%	8.18%
19	5.41%	9.58%	7.62%
20	4.13%	6.12%	5.18%
21	3.11%	4.35%	3.76%
22	2.50%	3.59%	3.07%
23	1.98%	2.85%	2.44%
24	1.36%	1.94%	1.67%

Month of Year	Fraction
January	1.01
February	1.07
March	1.04
April	1.05
May	0.99
June	0.93
July	0.93
August	0.98
September	0.96
October	1.03
November	1
December	1.01

Directional Factor		
AM	0.71	EB
PM	0.59	WB

Day of Week	Fraction
Sunday	0.65
Monday	1.04
Tuesday	1.09
Wednesday	1.11
Thursday	1.1
Friday	1.17
Saturday	0.85

Design Hour Volume		
#	Volume	Factor
1	2126	0.118
8	2017	0.112
30	1969	0.109
50	1951	0.108
100	1886	0.105
150	1833	0.102
200	1777	0.099
250	1733	0.096

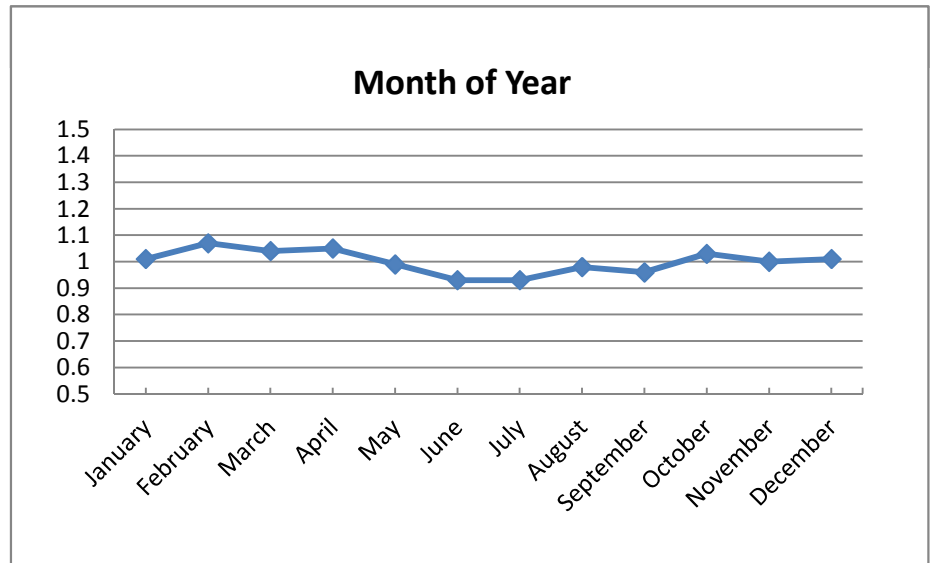
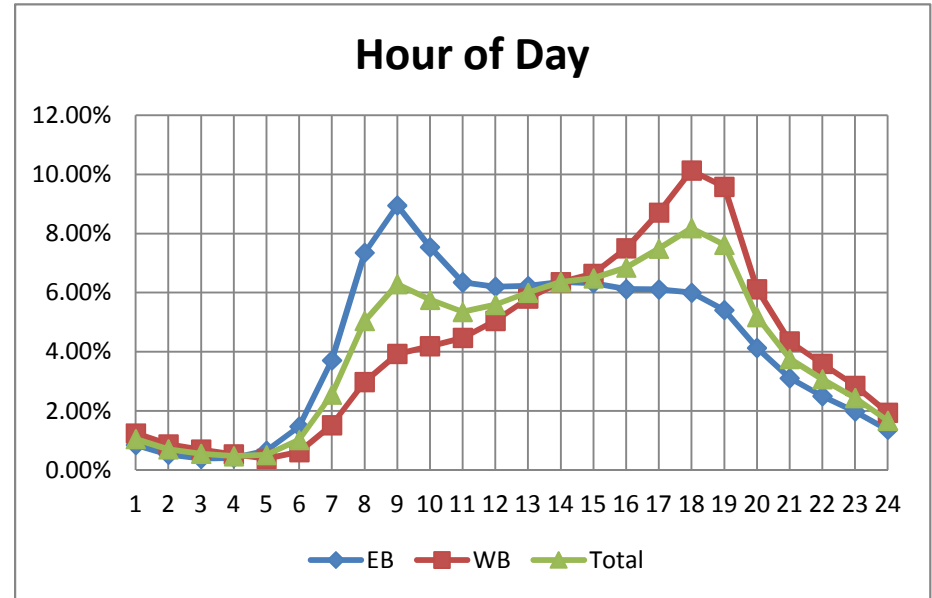

# PCS 35 - Summerlin Rd south of Park Meadows Dr

2013 AADT = 28,100 VPD

Hour	NB	SB	Total
1	0.72%	0.58%	0.65%
2	0.45%	0.39%	0.42%
3	0.43%	0.37%	0.40%
4	0.25%	0.30%	0.27%
5	0.31%	0.35%	0.33%
6	0.62%	0.87%	0.74%
7	2.19%	2.89%	2.52%
8	5.44%	5.78%	5.60%
9	6.12%	6.78%	6.43%
10	5.87%	6.32%	6.09%
11	6.12%	6.69%	6.39%
12	6.52%	6.82%	6.67%
13	7.12%	7.27%	7.19%
14	7.20%	7.21%	7.21%
15	7.63%	7.42%	7.53%
16	7.97%	7.59%	7.79%
17	8.50%	7.37%	7.96%
18	8.53%	7.98%	8.27%
19	5.28%	5.33%	5.30%
20	3.98%	3.81%	3.90%
21	3.12%	2.93%	3.03%
22	2.38%	2.34%	2.36%
23	1.92%	1.62%	1.78%
24	1.33%	0.98%	1.16%

Month of Year	Fraction
January	1.05
February	1.11
March	1.09
April	1.07
May	0.98
June	0.89
July	0.9
August	0.95
September	0.94
October	1.03
November	0.99
December	1.03

Directional Factor		
AM	0.57	SB
PM	0.54	NB

Day of Week	Fraction
Sunday	0.58
Monday	1.09
Tuesday	1.15
Wednesday	1.17
Thursday	1.15
Friday	1.13
Saturday	0.75

Design Hour Volume		
#	Volume	Factor
1	3582	0.127
8	3222	0.115
30	3133	0.111
50	3078	0.110
100	2941	0.105
150	2865	0.102
200	2813	0.100
250	2775	0.099

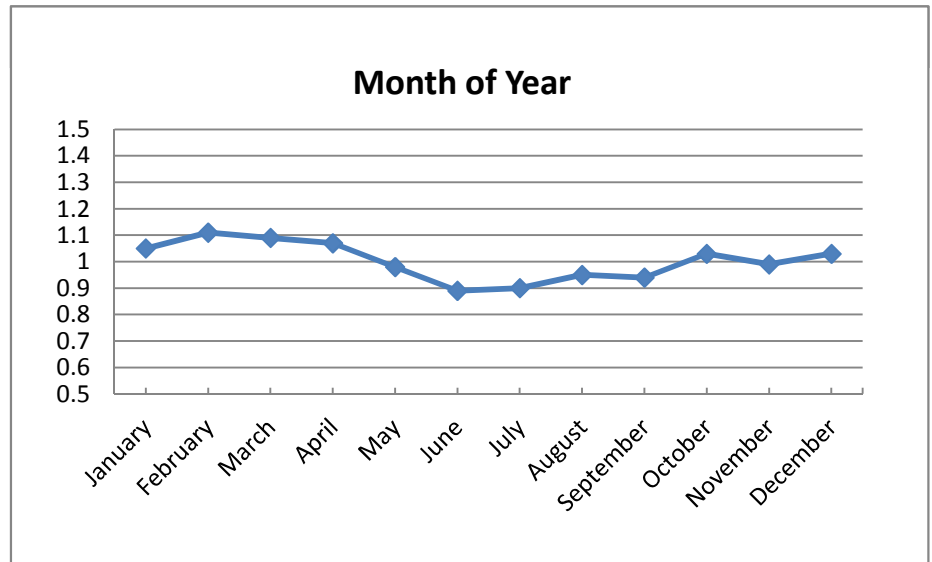
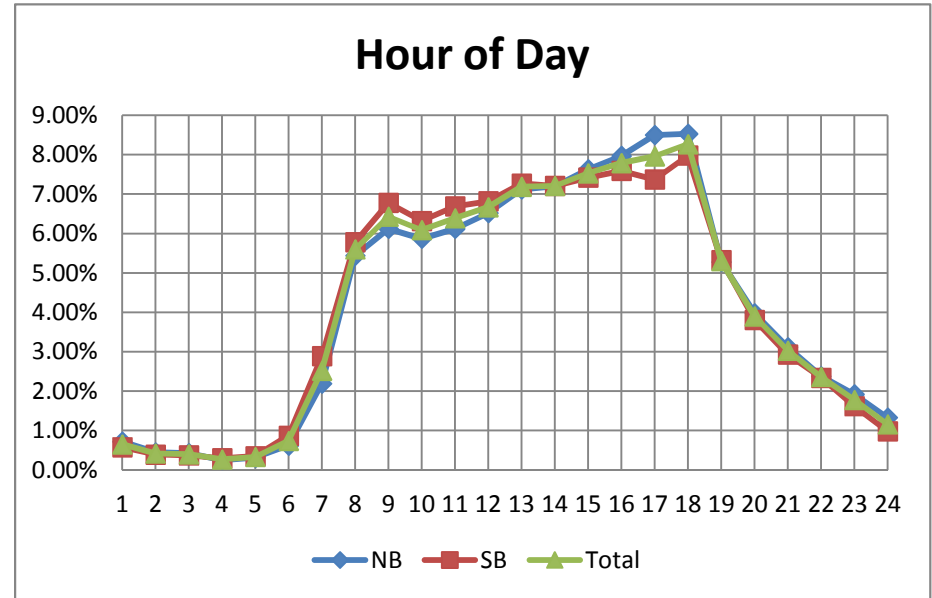



# PCS 36 - Summerlin Rd east of John Morris Rd

2013 AADT = 18,900 VPD

Hour	EB	WB	Total
1	0.84%	0.67%	0.76%
2	0.37%	0.39%	0.38%
3	0.19%	0.21%	0.20%
4	0.15%	0.17%	0.16%
5	0.25%	0.23%	0.24%
6	0.49%	0.68%	0.58%
7	1.13%	1.98%	1.55%
8	2.52%	4.22%	3.36%
9	4.15%	6.12%	5.13%
10	5.42%	6.72%	6.07%
11	6.53%	7.13%	6.83%
12	7.19%	7.70%	7.44%
13	7.45%	7.89%	7.67%
14	7.54%	7.75%	7.64%
15	7.80%	7.66%	7.73%
16	8.47%	7.64%	8.06%
17	9.08%	7.26%	8.17%
18	8.66%	6.45%	7.57%
19	7.04%	5.50%	6.28%
20	4.83%	4.31%	4.57%
21	3.46%	3.33%	3.39%
22	2.74%	2.69%	2.71%
23	2.18%	2.04%	2.11%
24	1.51%	1.27%	1.39%

Month of Year	Fraction
January	1.13
February	1.27
March	1.31
April	1.15
May	0.95
June	0.86
July	0.88
August	0.82
September	0.75
October	0.88
November	1.01
December	1.03

Directional Factor		
AM	0.64	WB
PM	0.56	EB

Day of Week	Fraction
Sunday	0.83
Monday	1
Tuesday	1.02
Wednesday	1.02
Thursday	1.03
Friday	1.1
Saturday	1

Design Hour Volume		
#	Volume	Factor
1	2316	0.123
8	2208	0.117
30	2135	0.113
50	2092	0.111
100	2044	0.108
150	1999	0.106
200	1969	0.104
250	1937	0.102

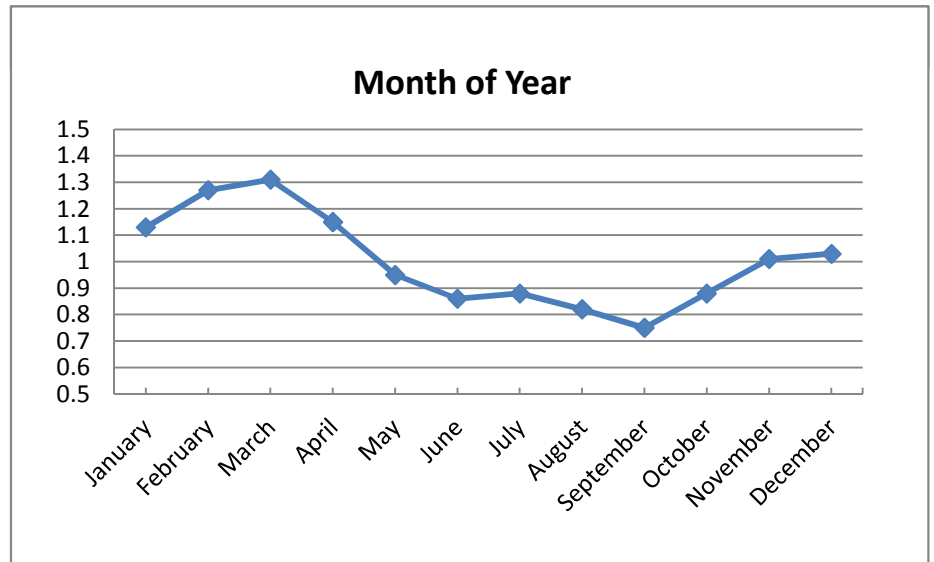
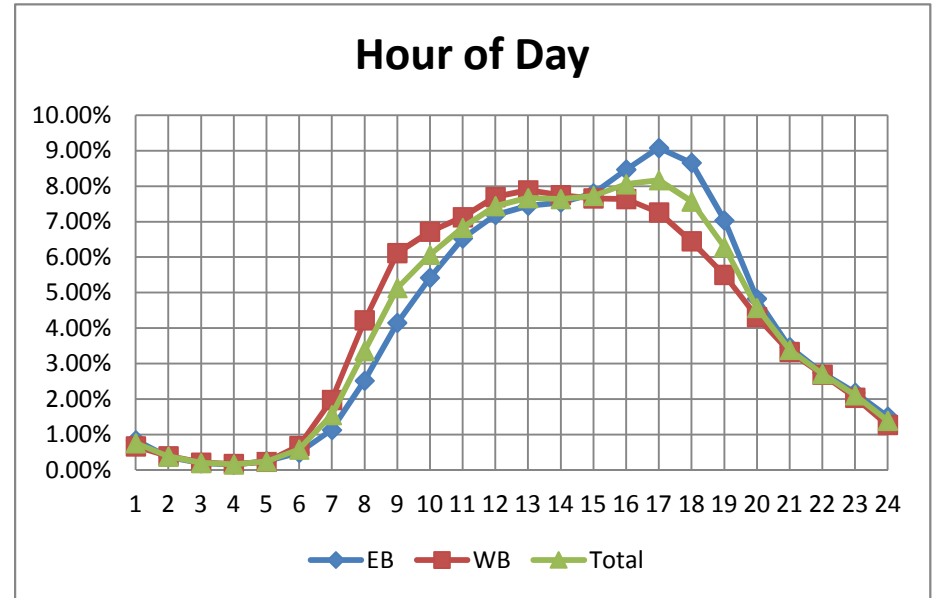

# PCS 37 - McGregor Blvd south of Pine ridge Rd

2013 AADT = 27,400 VPD

Hour	NB	SB	Total
1	1.01%	0.57%	0.79%
2	0.60%	0.38%	0.49%
3	0.47%	0.32%	0.39%
4	0.27%	0.27%	0.27%
5	0.28%	0.45%	0.37%
6	0.60%	1.50%	1.06%
7	1.80%	3.59%	2.71%
8	3.50%	6.10%	4.82%
9	4.31%	7.24%	5.80%
10	4.93%	7.12%	6.04%
11	5.70%	7.21%	6.47%
12	6.23%	7.60%	6.93%
13	6.68%	7.54%	7.11%
14	6.96%	7.13%	7.04%
15	7.59%	7.03%	7.31%
16	8.42%	6.76%	7.58%
17	9.14%	6.39%	7.74%
18	8.68%	5.95%	7.29%
19	6.53%	5.02%	5.77%
20	4.67%	3.83%	4.24%
21	3.67%	2.97%	3.31%
22	3.33%	2.35%	2.83%
23	2.75%	1.72%	2.23%
24	1.87%	0.97%	1.42%

Month of Year	Fraction
January	1.11
February	1.17
March	1.17
April	1.09
May	0.97
June	0.9
July	0.9
August	0.88
September	0.84
October	0.95
November	1.01
December	1.02

Day of Week	Fraction
Sunday	0.83
Monday	0.99
Tuesday	1.02
Wednesday	1.03
Thursday	1.03
Friday	1.1
Saturday	0.99

Directional Factor		
AM	0.67	SB
PM	0.59	NB

Design Hour Volume		
#	Volume	Factor
1	2745	0.100
8	2699	0.099
30	2611	0.095
50	2571	0.094
100	2525	0.092
150	2487	0.091
200	2453	0.090
250	2425	0.089

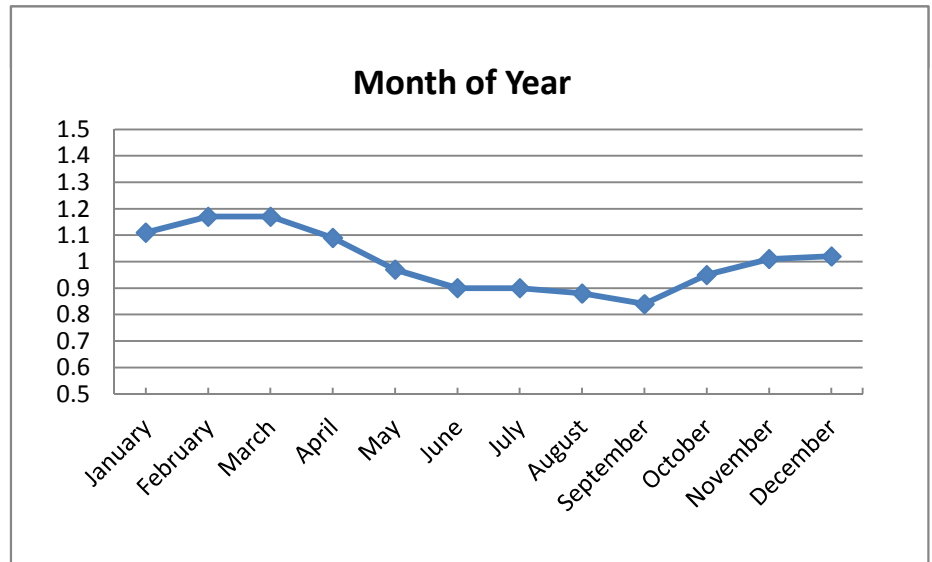
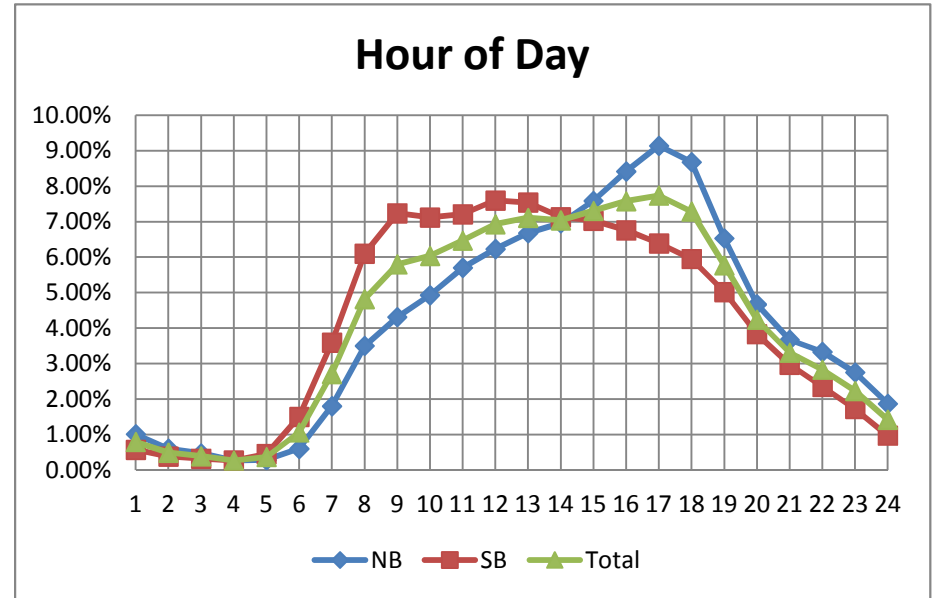

# PCS 38 - McGregor Blvd north of Kelly Rd

2013 AADT = 15,400 VPD

Hour	NB	SB	Total
1	0.71%	0.38%	0.54%
2	0.34%	0.24%	0.29%
3	0.21%	0.21%	0.21%
4	0.12%	0.18%	0.15%
5	0.17%	0.36%	0.27%
6	0.51%	1.75%	1.14%
7	1.71%	4.05%	2.90%
8	3.50%	6.48%	5.02%
9	4.46%	7.56%	6.04%
10	5.26%	7.16%	6.23%
11	6.10%	7.38%	6.75%
12	6.58%	7.77%	7.19%
13	7.17%	7.57%	7.37%
14	7.34%	7.21%	7.27%
15	8.18%	7.41%	7.79%
16	9.12%	7.19%	8.14%
17	9.54%	6.57%	8.02%
18	8.70%	5.63%	7.14%
19	6.23%	4.62%	5.40%
20	4.13%	3.41%	3.76%
21	2.99%	2.68%	2.83%
22	2.91%	2.03%	2.46%
23	2.41%	1.43%	1.91%
24	1.60%	0.75%	1.17%

Month of Year	Fraction
January	1.13
February	1.23
March	1.24
April	1.11
May	0.95
June	0.87
July	0.86
August	0.85
September	0.8
October	0.93
November	1.01
December	1.05

Directional Factor		
AM	0.70	SB
PM	0.59	NB

Day of Week	Fraction
Sunday	0.8
Monday	1
Tuesday	1.04
Wednesday	1.05
Thursday	1.04
Friday	1.1
Saturday	0.97

Design Hour Volume		
#	Volume	Factor
1	1759	0.114
8	1693	0.110
30	1640	0.106
50	1610	0.105
100	1573	0.102
150	1547	0.100
200	1516	0.098
250	1500	0.097

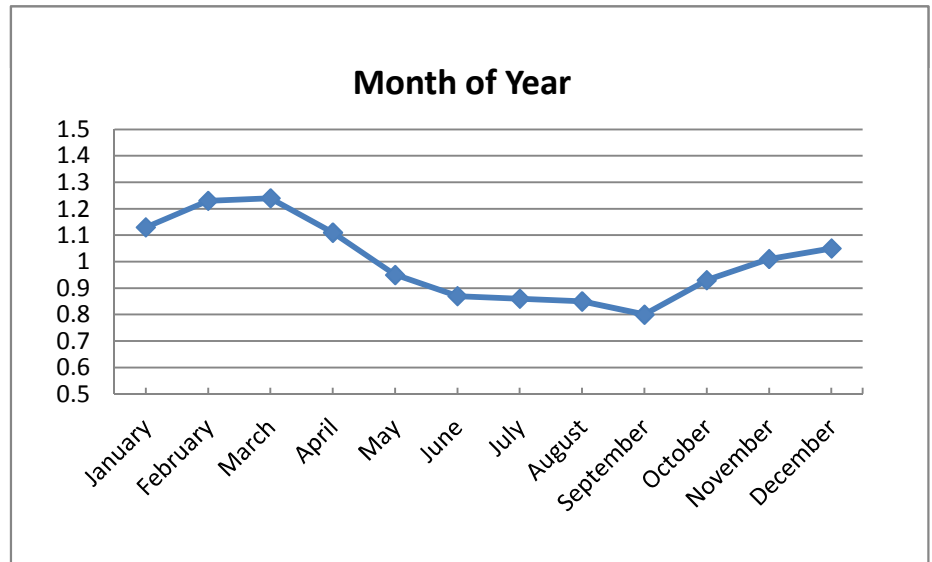
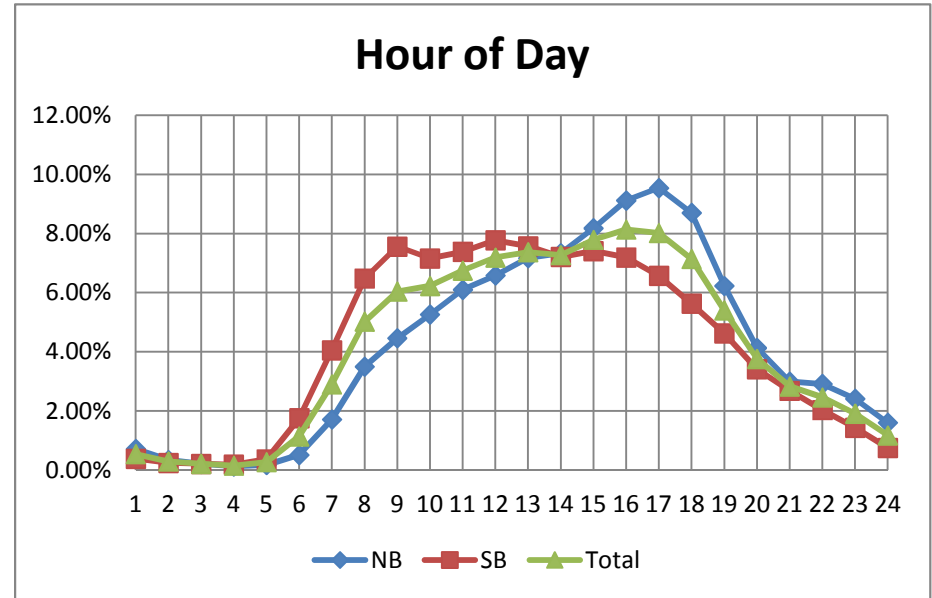

# PCS 39 - Gladiolus Dr east of A&W Bulb Rd

2013 AADT = 19,800 VPD

Hour	EB	WB	Total
1	0.47%	0.66%	0.57%
2	0.34%	0.46%	0.40%
3	0.27%	0.30%	0.29%
4	0.24%	0.30%	0.27%
5	0.46%	0.27%	0.36%
6	1.06%	0.51%	0.76%
7	3.62%	1.64%	2.57%
8	6.59%	4.98%	5.73%
9	6.58%	5.18%	5.85%
10	6.56%	5.69%	6.13%
11	7.03%	6.15%	6.60%
12	7.26%	6.90%	7.09%
13	7.37%	7.34%	7.37%
14	7.09%	7.30%	7.21%
15	7.53%	7.70%	7.63%
16	7.05%	7.96%	7.52%
17	7.29%	8.17%	7.75%
18	6.80%	8.10%	7.47%
19	5.51%	6.16%	5.86%
20	3.72%	5.07%	4.41%
21	2.67%	3.56%	3.13%
22	2.16%	2.54%	2.36%
23	1.48%	1.80%	1.64%
24	0.86%	1.26%	1.06%

Month of Year	Fraction
January	1.13
February	1.17
March	1.14
April	1.07
May	0.94
June	0.85
July	0.83
August	0.89
September	0.88
October	0.98
November	1.04
December	1.04

Day of Week	Fraction
Sunday	0.68
Monday	1.07
Tuesday	1.1
Wednesday	1.1
Thursday	1.07
Friday	1.12
Saturday	0.86

Directional Factor		
AM	0.69	EB
PM	0.53	WB

Design Hour Volume		
#	Volume	Factor
1	2218	0.112
8	2111	0.107
30	2038	0.103
50	2014	0.102
100	1962	0.099
150	1924	0.097
200	1889	0.095
250	1868	0.094

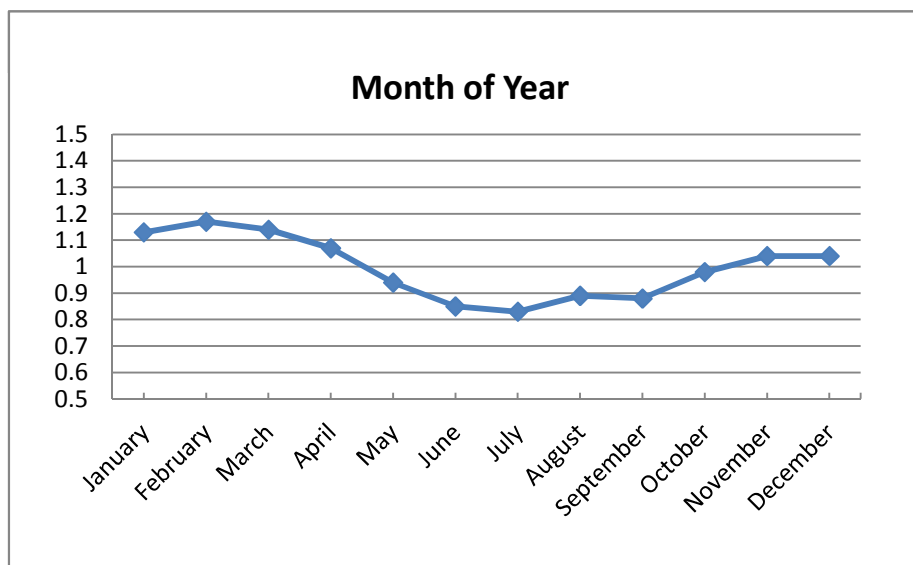
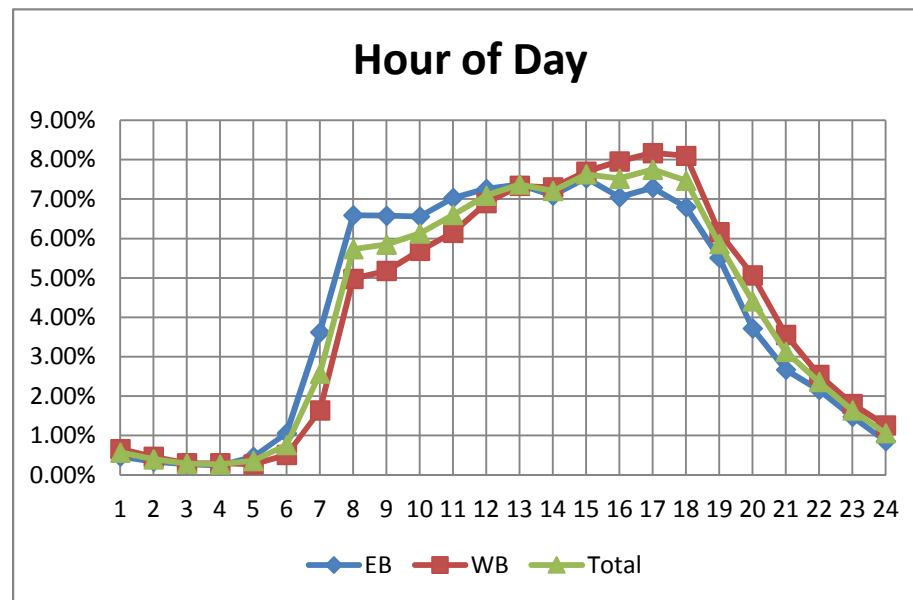

# PCS 40 - Del Prado Blvd north of Four Mile ovr Rd

2013 AADT = 45,900 VPD

Hour	NB	SB	Total
1	0.79%	0.66%	0.72%
2	0.49%	0.40%	0.45%
3	0.41%	0.33%	0.37%
4	0.26%	0.33%	0.30%
5	0.29%	0.45%	0.37%
6	0.67%	1.00%	0.84%
7	2.09%	2.77%	2.44%
8	4.01%	5.00%	4.52%
9	4.93%	5.78%	5.37%
10	5.68%	6.11%	5.90%
11	6.62%	6.65%	6.64%
12	7.21%	7.24%	7.23%
13	7.50%	7.43%	7.46%
14	7.42%	7.25%	7.33%
15	7.50%	7.27%	7.38%
16	7.67%	7.23%	7.44%
17	7.45%	7.22%	7.32%
18	7.81%	7.07%	7.43%
19	6.34%	5.87%	6.10%
20	4.74%	4.61%	4.68%
21	3.82%	3.56%	3.69%
22	2.96%	2.75%	2.85%
23	2.05%	1.87%	1.96%
24	1.28%	1.14%	1.21%

Month of Year	Fraction
January	1.01
February	1.06
March	1.06
April	1.03
May	0.99
June	0.94
July	0.98
August	0.96
September	0.93
October	1
November	1
December	1.02

Day of Week	Fraction
Sunday	0.73
Monday	1.04
Tuesday	1.06
Wednesday	1.06
Thursday	1.06
Friday	1.13
Saturday	0.93

Directional Factor		
AM	0.57	SB
PM	0.51	NB

Design Hour Volume		
#	Volume	Factor
1	4797	0.105
8	4180	0.091
30	4077	0.089
50	4031	0.088
100	3980	0.087
150	3940	0.086
200	3906	0.085
250	3876	0.084

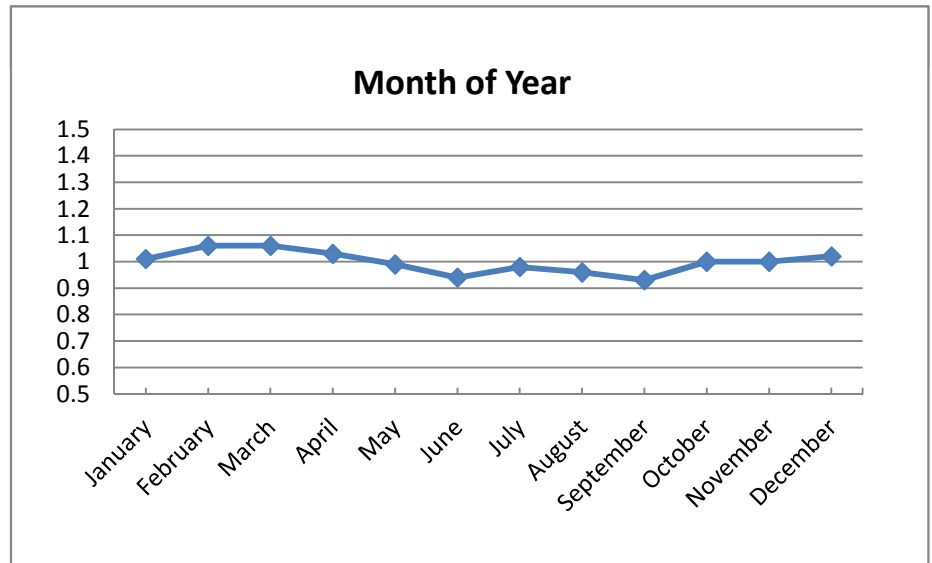
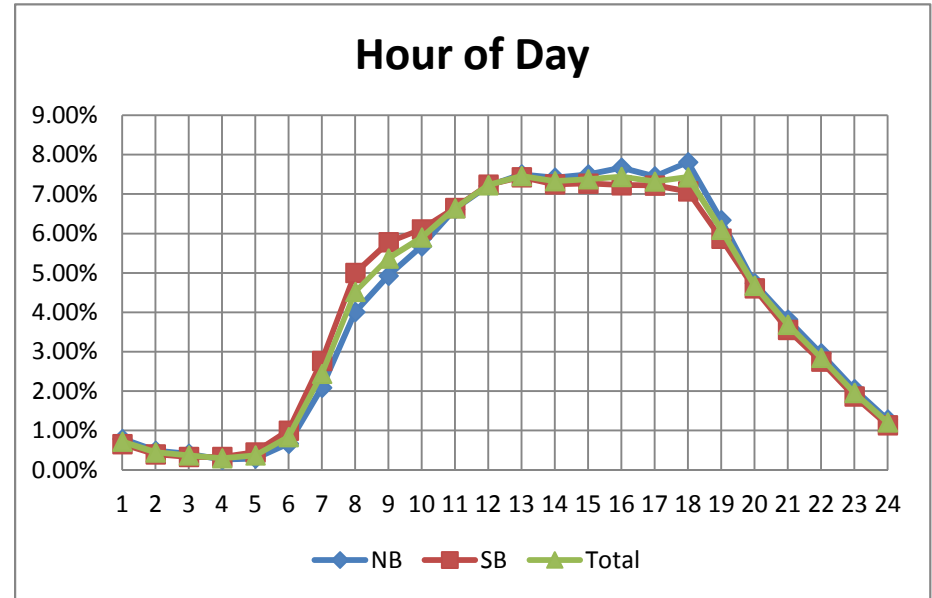

# PCS 41 - Tamiami Trail (SR 739) north of Edison Bridge

2013 AADT = 25,100 VPD

Hour	NB	SB	Total
1	0.79%	0.57%	0.69%
2	0.62%	0.45%	0.55%
3	0.46%	0.37%	0.42%
4	0.44%	0.61%	0.52%
5	0.65%	1.36%	0.96%
6	1.42%	3.31%	2.25%
7	2.77%	7.27%	4.74%
8	4.13%	10.20%	6.79%
9	4.43%	9.04%	6.45%
10	4.61%	6.79%	5.56%
11	5.02%	6.10%	5.49%
12	5.56%	5.90%	5.71%
13	6.06%	5.93%	6.01%
14	6.45%	5.86%	6.19%
15	7.37%	5.78%	6.67%
16	8.68%	5.78%	7.41%
17	10.29%	5.74%	8.30%
18	10.47%	5.37%	8.24%
19	6.81%	4.21%	5.67%
20	4.27%	3.02%	3.72%
21	3.11%	2.25%	2.73%
22	2.54%	1.83%	2.23%
23	1.80%	1.33%	1.60%
24	1.24%	0.93%	1.10%

Month of Year	Fraction
January	0.98
February	1.06
March	1.03
April	1.03
May	0.95
June	0.9
July	0.92
August	0.94
September	0.9
October	1.09
November	1.13
December	1.14

Directional Factor		
AM	0.72	SB
PM	0.64	NB

Day of Week	Fraction
Sunday	0.64
Monday	1.06
Tuesday	1.1
Wednesday	1.14
Thursday	1.11
Friday	1.17
Saturday	0.8

Design Hour Volume		
#	Volume	Factor
1	5006	0.199
8	3396	0.135
30	3084	0.123
50	2992	0.119
100	2902	0.116
150	2793	0.111
200	2723	0.108
250	2655	0.106

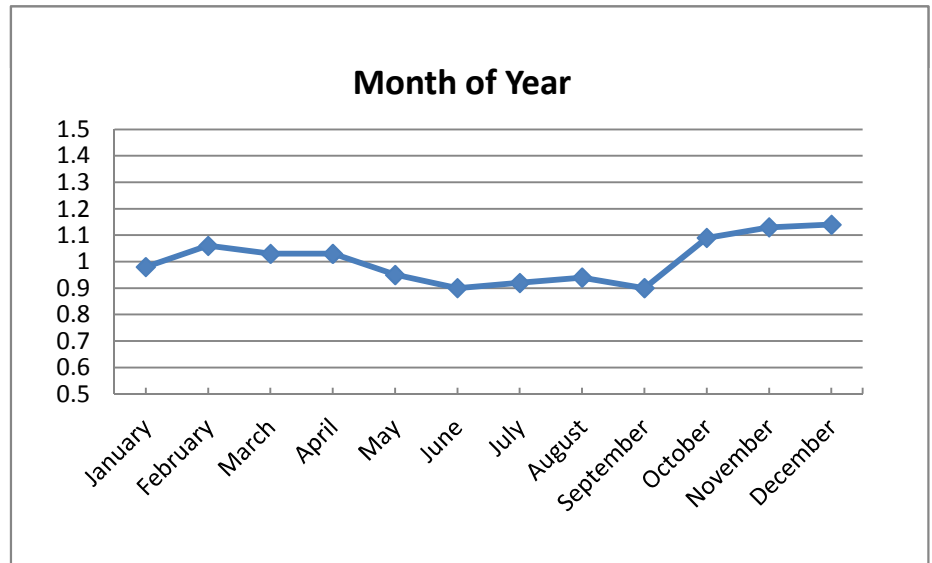
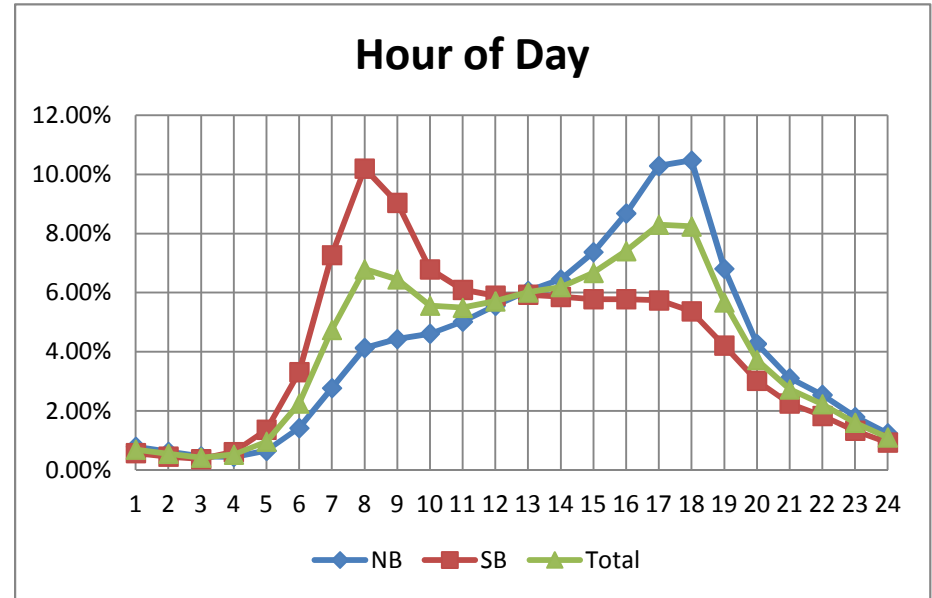

# PCS 42 - Bonita Beach Rd west of I-75

2013 AADT = 28,800 VPD

Hour	EB	WB	Total
1	0.80%	0.74%	0.77%
2	0.50%	0.47%	0.48%
3	0.42%	0.34%	0.38%
4	0.27%	0.28%	0.28%
5	0.40%	0.28%	0.34%
6	0.95%	0.77%	0.86%
7	2.60%	2.48%	2.54%
8	4.50%	5.91%	5.22%
9	5.49%	7.90%	6.72%
10	5.66%	7.20%	6.45%
11	5.97%	6.65%	6.32%
12	6.39%	6.76%	6.58%
13	6.82%	7.19%	7.01%
14	6.74%	7.01%	6.88%
15	6.83%	6.83%	6.83%
16	7.60%	6.90%	7.24%
17	8.42%	6.93%	7.65%
18	8.73%	6.81%	7.74%
19	6.71%	5.94%	6.31%
20	4.52%	4.22%	4.37%
21	3.38%	2.97%	3.17%
22	2.75%	2.33%	2.53%
23	2.11%	1.85%	1.97%
24	1.44%	1.23%	1.33%

Month of Year	Fraction
January	
February	
March	
April	
May	
June	0.9
July	0.87
August	0.94
September	0.91
October	1.04
November	1.15
December	1.14

Directional Factor		
AM	0.57	WB
PM	0.55	EB

Day of Week	Fraction
Sunday	0.75
Monday	1.03
Tuesday	1.05
Wednesday	1.05
Thursday	1.04
Friday	1.17
Saturday	0.93

Design Hour Volume		
#	Volume	Factor
1		0.000
8		0.000
30		0.000
50		0.000
100		0.000
150		0.000
200		0.000
250		0.000

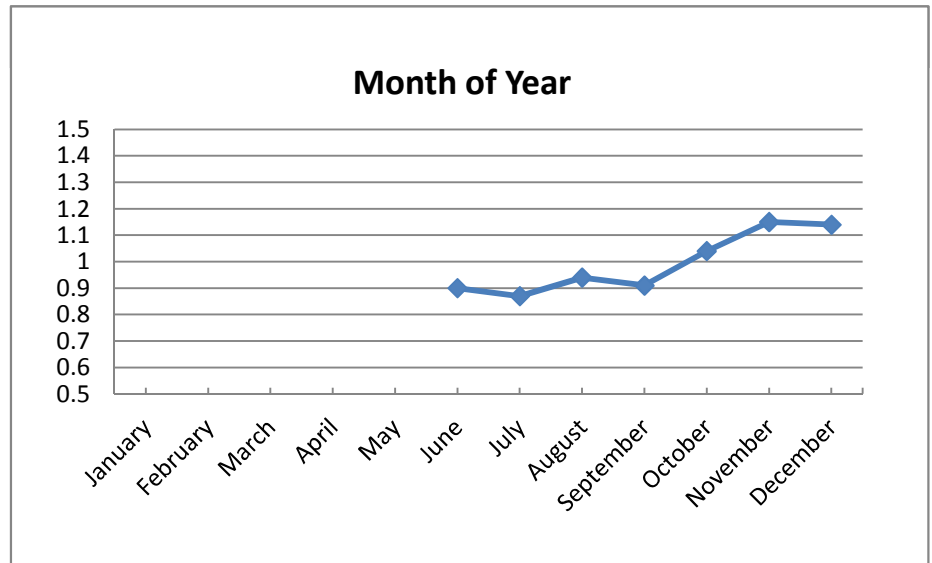
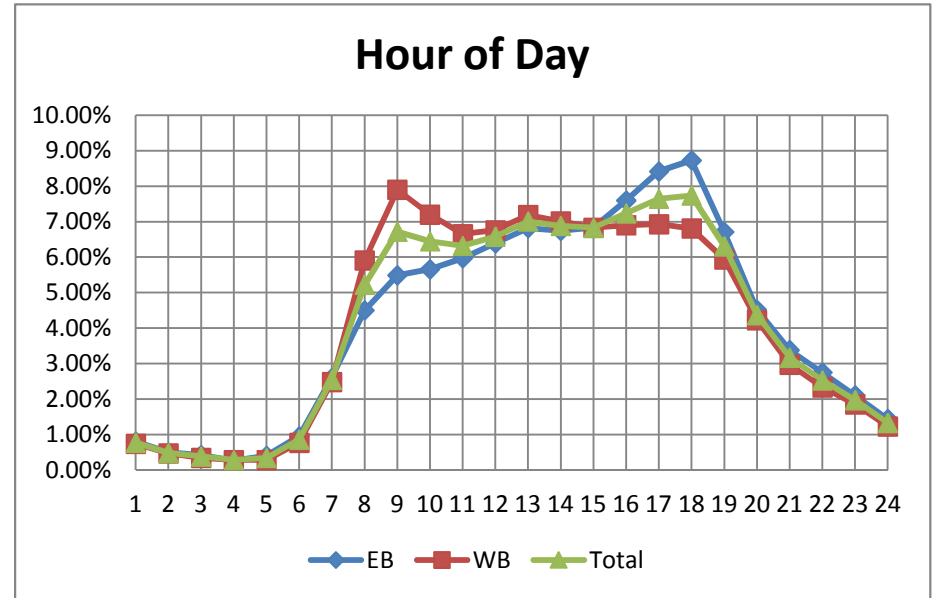

# PCS 43 - College Pkwy east of Winkler Rd

2013 AADT = 31,600 VPD

Hour	EB	WB	Total
1	0.68%	0.95%	0.81%
2	0.56%	0.55%	0.56%
3	0.59%	0.41%	0.51%
4	0.28%	0.25%	0.27%
5	0.56%	0.24%	0.41%
6	1.23%	0.48%	0.87%
7	3.73%	1.26%	2.55%
8	8.40%	3.11%	5.88%
9	8.83%	4.31%	6.68%
10	7.13%	4.86%	6.05%
11	6.95%	5.58%	6.30%
12	7.02%	6.52%	6.79%
13	7.43%	7.31%	7.37%
14	6.98%	7.12%	7.05%
15	6.58%	7.52%	7.03%
16	6.17%	8.20%	7.14%
17	6.04%	9.03%	7.47%
18	5.97%	9.61%	7.70%
19	4.47%	6.64%	5.50%
20	3.29%	4.92%	4.06%
21	2.48%	4.02%	3.22%
22	2.03%	3.23%	2.60%
23	1.53%	2.34%	1.92%
24	1.06%	1.52%	1.28%

Month of Year	Fraction
January	1.04
February	1.1
March	1.09
April	1.05
May	0.96
June	0.91
July	0.9
August	0.95
September	0.95
October	1.03
November	1.01
December	1.01

Directional Factor		
AM	0.75	EB
PM	0.60	WB

Day of Week	Fraction
Sunday	0.6
Monday	1.07
Tuesday	1.13
Wednesday	1.13
Thursday	1.13
Friday	1.15
Saturday	0.8

Design Hour Volume		
#	Volume	Factor
1	3329	0.105
8	3271	0.104
30	3182	0.101
50	3131	0.099
100	3048	0.096
150	2995	0.095
200	2951	0.093
250	2916	0.092

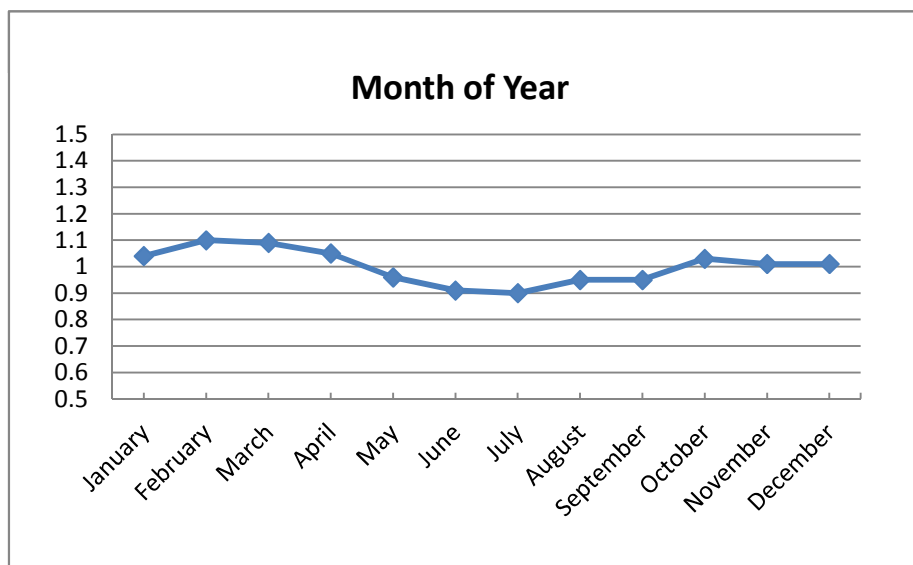
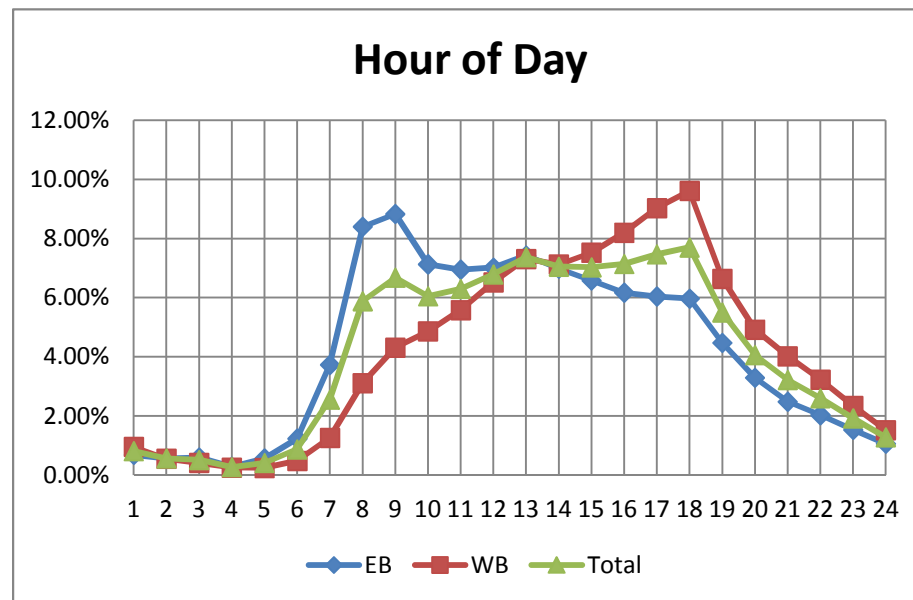



# PCS 44 - Estero Blvd north of Donora Blvd

2013 AADT = 13,500 VPD

Hour	NB	SB	Total
1	0.85%	0.64%	0.74%
2	0.56%	0.38%	0.47%
3	0.38%	0.29%	0.33%
4	0.21%	0.24%	0.23%
5	0.24%	0.35%	0.30%
6	0.75%	0.74%	0.74%
7	1.83%	1.93%	1.88%
8	4.32%	4.04%	4.18%
9	5.74%	6.02%	5.88%
10	6.61%	7.36%	6.99%
11	6.98%	7.60%	7.29%
12	7.04%	7.69%	7.37%
13	6.83%	7.66%	7.24%
14	6.76%	7.29%	7.02%
15	6.86%	7.31%	7.09%
16	6.95%	7.11%	7.03%
17	7.17%	6.68%	6.92%
18	6.57%	6.48%	6.52%
19	5.80%	5.71%	5.75%
20	5.09%	4.62%	4.85%
21	4.52%	3.71%	4.11%
22	3.83%	2.82%	3.32%
23	2.63%	2.11%	2.37%
24	1.48%	1.22%	1.35%

Month of Year	Fraction
January	1.1
February	1.11
March	1.07
April	1.1
May	1
June	0.96
July	0.98
August	0.87
September	0.81
October	0.95
November	1.07
December	1.01

Directional Factor		
AM	0.52	NB
PM	0.52	NB

Day of Week	Fraction
Sunday	0.91
Monday	0.98
Tuesday	1
Wednesday	1.01
Thursday	1.01
Friday	1.07
Saturday	1.02

Design Hour Volume		
#	Volume	Factor
1	1512	0.112
8	1295	0.096
30	1251	0.093
50	1238	0.092
100	1209	0.090
150	1188	0.088
200	1170	0.087
250	1156	0.086

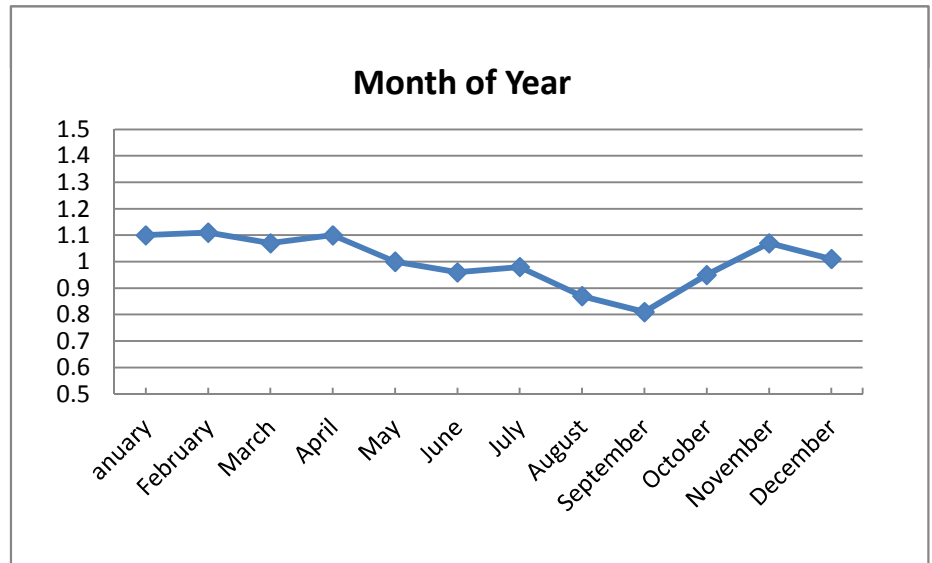
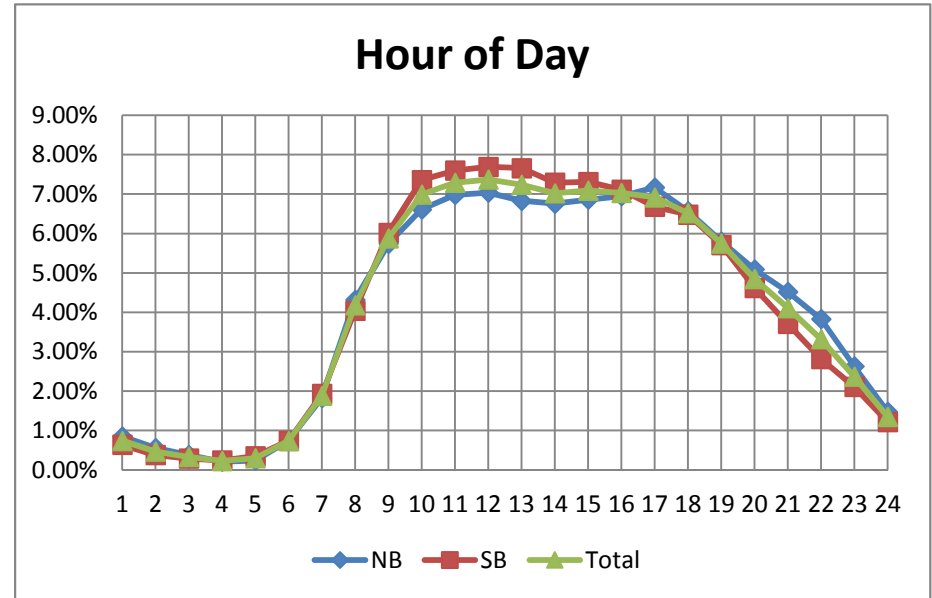

# PCS 45 - Metro Pkwy (SR 739) north of Arc Way

2013 AADT = 21,600 VPD

Hour	NB	SB	Total
1	0.52%	0.41%	0.47%
2	0.32%	0.32%	0.32%
3	0.27%	0.28%	0.27%
4	0.23%	0.33%	0.28%
5	0.35%	0.72%	0.53%
6	0.82%	1.61%	1.21%
7	2.64%	4.61%	3.60%
8	6.07%	7.18%	6.61%
9	7.50%	7.51%	7.51%
10	6.19%	6.50%	6.34%
11	6.13%	6.46%	6.29%
12	6.54%	6.95%	6.74%
13	7.42%	7.50%	7.46%
14	7.41%	6.97%	7.19%
15	7.43%	6.83%	7.14%
16	7.99%	7.06%	7.54%
17	8.62%	7.15%	7.91%
18	8.59%	7.50%	8.06%
19	5.20%	5.13%	5.17%
20	3.40%	3.15%	3.28%
21	2.34%	2.14%	2.24%
22	1.79%	1.70%	1.75%
23	1.30%	1.26%	1.28%
24	0.92%	0.70%	0.81%

Month of Year	Fraction
January	1.01
February	1.07
March	1.03
April	1.06
May	0.97
June	0.95
July	0.95
August	0.98
September	0.97
October	1.06
November	0.98
December	0.97

Directional Factor		
AM	0.64	SB
PM	0.55	NB

Day of Week	Fraction
Sunday	0.4
Monday	1.18
Tuesday	1.22
Wednesday	1.22
Thursday	1.19
Friday	1.22
Saturday	0.6

Design Hour Volume		
#	Volume	Factor
1	4795	0.222
8	2667	0.123
30	2511	0.116
50	2454	0.114
100	2392	0.111
150	2335	0.108
200	2304	0.107
250	2277	0.105

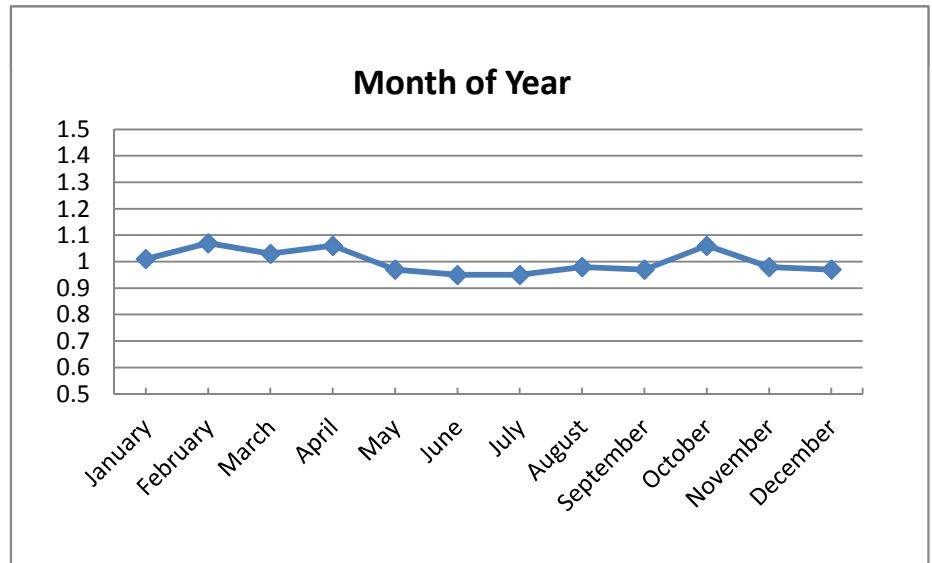
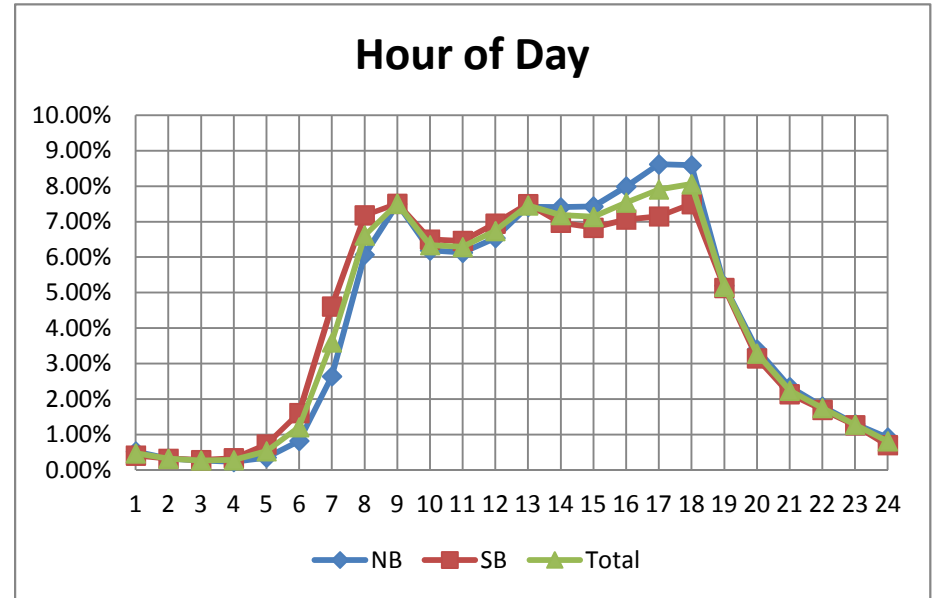

# PCS 46 - Gladiolus Dr West of US 41

2013 AADT = 37,600 VPD

Hour	EB	WB	Total
1	0.59%	0.73%	0.65%
2	0.38%	0.46%	0.41%
3	0.28%	0.33%	0.30%
4	0.27%	0.30%	0.28%
5	0.58%	0.47%	0.53%
6	1.08%	1.32%	1.19%
7	2.71%	3.64%	3.12%
8	5.24%	5.79%	5.48%
9	6.02%	6.44%	6.20%
10	6.52%	6.00%	6.29%
11	7.03%	6.13%	6.64%
12	7.29%	6.51%	6.95%
13	7.16%	6.86%	7.03%
14	7.05%	7.06%	7.05%
15	7.27%	7.19%	7.24%
16	7.63%	7.16%	7.43%
17	8.03%	7.10%	7.62%
18	7.27%	7.23%	7.25%
19	5.28%	5.85%	5.53%
20	4.00%	4.21%	4.09%
21	2.96%	3.33%	3.12%
22	2.36%	2.70%	2.51%
23	1.78%	2.00%	1.88%
24	1.22%	1.17%	1.20%

Month of Year	Fraction
January	1.09
February	1.15
March	1.19
April	1.1
May	0.97
June	0.89
July	0.89
August	0.9
September	0.86
October	0.97
November	1.03
December	1.03

Directional Factor		
AM	0.57	WB
PM	0.53	EB

Day of Week	Fraction
Sunday	0.75
Monday	1.02
Tuesday	1.06
Wednesday	1.06
Thursday	1.06
Friday	1.12
Saturday	0.93

Design Hour Volume		
#	Volume	Factor
1	3851	0.102
8	3737	0.099
30	3589	0.095
50	3554	0.095
100	3484	0.093
150	3417	0.091
200	3357	0.089
250	3322	0.088

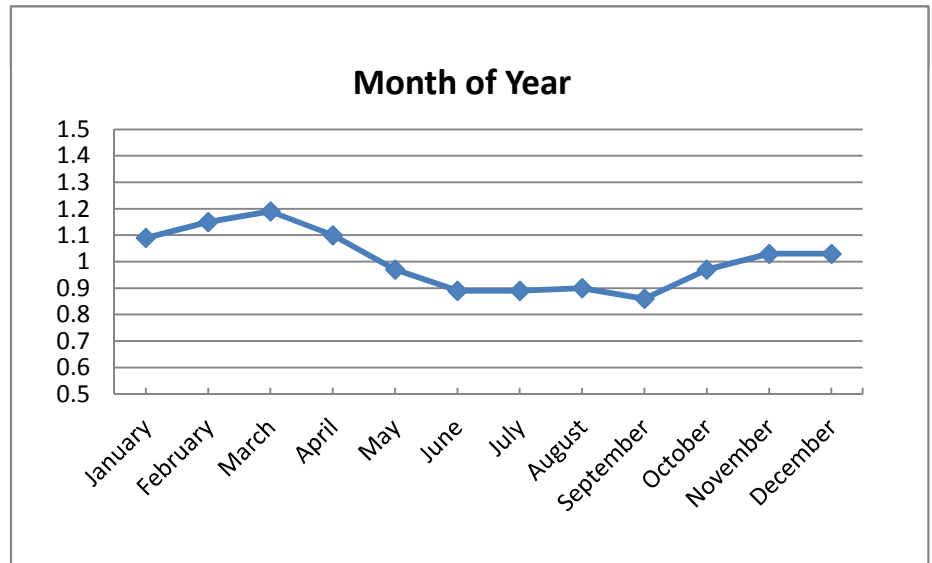
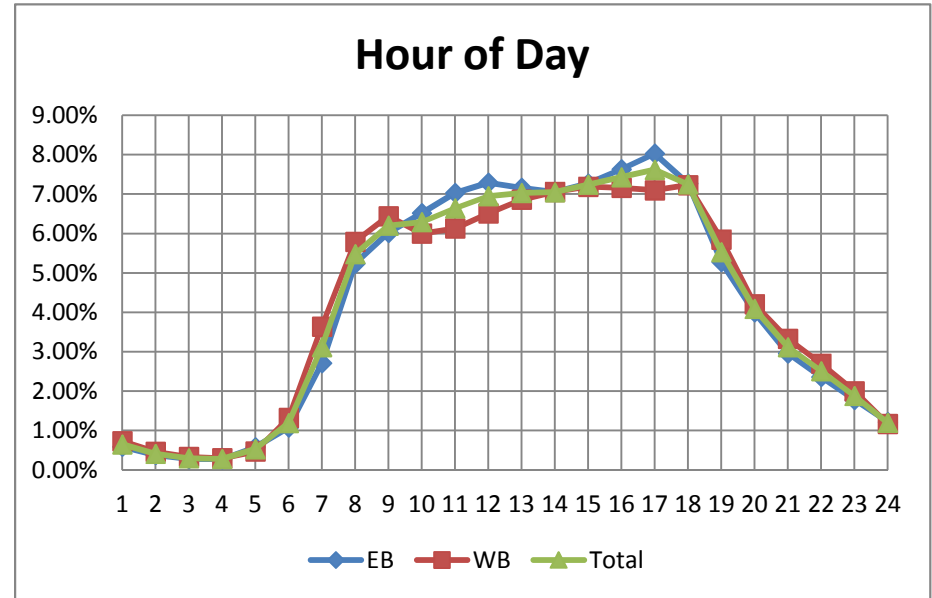

# PCS 47 - Summerlin Rd north of Elderberry Ln

2013 AADT = 22,200 VPD

Hour	NB	SB	Total
1	0.61%	0.50%	0.56%
2	0.36%	0.30%	0.33%
3	0.27%	0.27%	0.27%
4	0.20%	0.21%	0.20%
5	0.24%	0.36%	0.30%
6	0.46%	0.93%	0.68%
7	1.77%	2.88%	2.30%
8	4.94%	5.48%	5.20%
9	5.55%	6.58%	6.04%
10	5.97%	6.13%	6.05%
11	6.75%	6.62%	6.69%
12	7.13%	7.28%	7.20%
13	7.41%	7.61%	7.51%
14	7.31%	7.60%	7.45%
15	7.87%	7.79%	7.83%
16	8.21%	7.81%	8.02%
17	8.95%	7.38%	8.20%
18	8.13%	6.96%	7.57%
19	5.59%	5.49%	5.54%
20	4.10%	3.97%	4.04%
21	2.81%	2.98%	2.89%
22	2.25%	2.37%	2.31%
23	1.83%	1.64%	1.74%
24	1.30%	0.84%	1.08%

Month of Year	Fraction
January	1.13
February	1.21
March	1.2
April	1.09
May	0.96
June	0.86
July	0.87
August	0.88
September	0.86
October	0.98
November	0.97
December	1.03

Day of Week	Fraction
Sunday	0.7
Monday	1.04
Tuesday	1.09
Wednesday	1.1
Thursday	1.09
Friday	1.13
Saturday	0.87

Directional Factor		
AM	0.62	SB
PM	0.55	NB

Design Hour Volume		
#	Volume	Factor
1	2602	0.117
8	2518	0.113
30	2428	0.109
50	2399	0.108
100	2327	0.105
150	2279	0.103
200	2233	0.101
250	2190	0.099

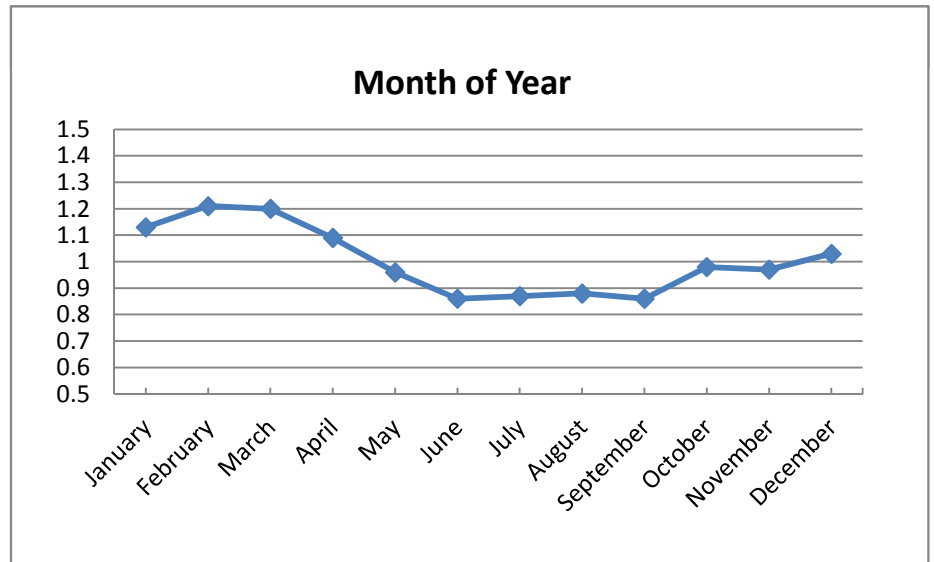
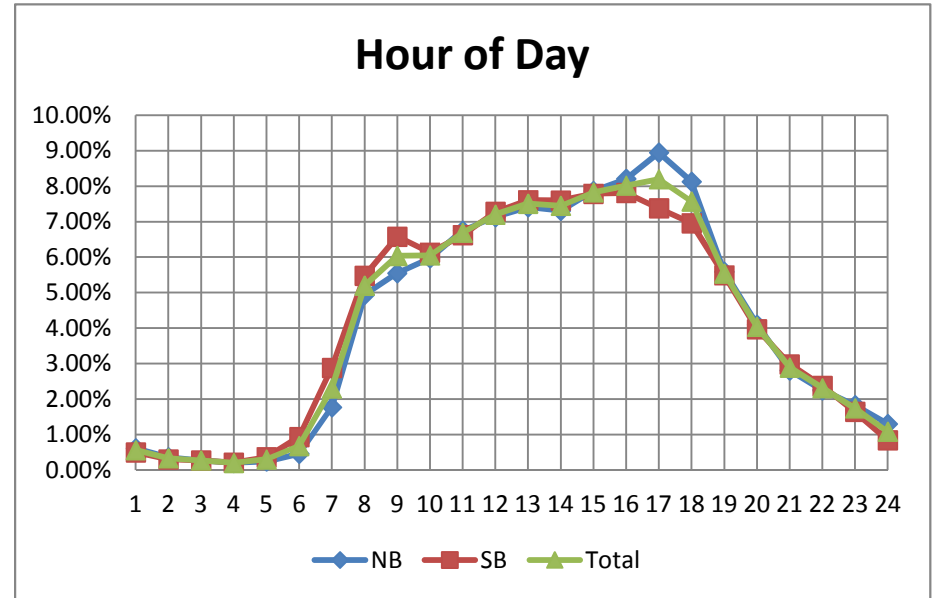

# PCS 48 - Daniels Parkway East of Chamberlin Parkway

2013 AADT = 35,800 VPD

Hour	EB	WB	Total
1	1.63%	0.57%	1.06%
2	0.98%	0.37%	0.65%
3	0.66%	0.30%	0.46%
4	0.45%	0.44%	0.45%
5	0.41%	0.91%	0.68%
6	0.80%	2.59%	1.77%
7	1.89%	6.57%	4.41%
8	3.73%	9.50%	6.84%
9	4.65%	8.89%	6.94%
10	3.81%	6.76%	5.40%
11	3.66%	5.80%	4.81%
12	4.29%	5.71%	5.06%
13	5.22%	5.66%	5.46%
14	5.74%	5.32%	5.52%
15	6.16%	5.37%	5.74%
16	7.27%	5.82%	6.49%
17	8.60%	6.14%	7.27%
18	9.85%	6.56%	8.08%
19	8.56%	5.33%	6.82%
20	6.18%	3.70%	4.84%
21	4.97%	2.53%	3.66%
22	4.27%	2.23%	3.17%
23	3.60%	1.85%	2.65%
24	2.63%	1.05%	1.78%

Month of Year	Fraction
January	
February	1.02
March	1.04
April	0.78
May	0.93
June	0.96
July	
August	1
September	0.98
October	1.08
November	1.06
December	1.04

Directional Factor		
AM	0.78	WB
PM	0.58	EB

Day of Week	Fraction
Sunday	0.66
Monday	1.05
Tuesday	1.1
Wednesday	1.1
Thursday	1.09
Friday	1.16
Saturday	0.88

Design Hour Volume		
#	Volume	Factor
1	4302	0.120
8	4116	0.115
30	3952	0.110
50	3883	0.108
100	3750	0.105
150	3638	0.102
200	3540	0.099
250	3421	0.096

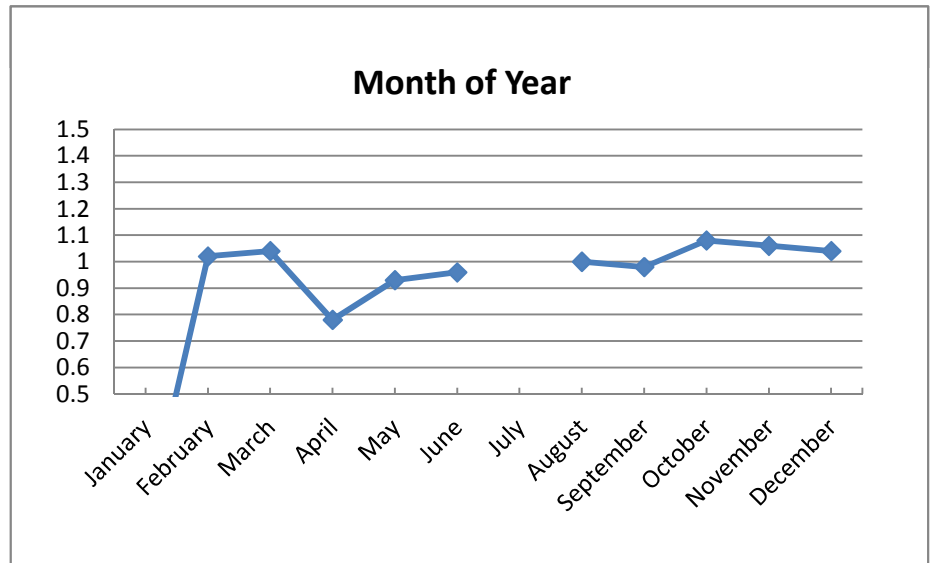
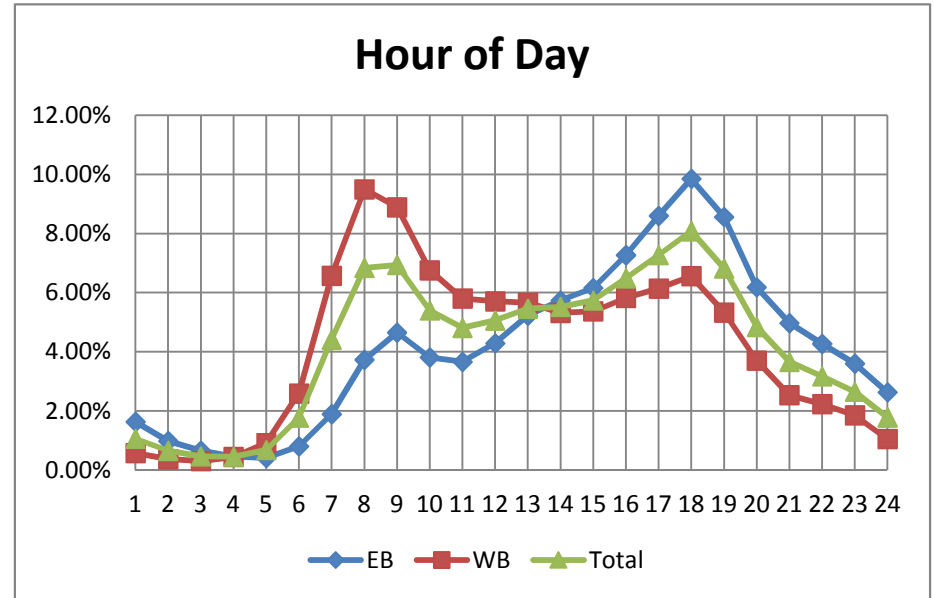

# PCS 49 - Pine Island Road East of Pondella Road

2013 AADT = 23,200 VPD

Hour	EB	WB	Total
1	0.56%	0.65%	0.61%
2	0.36%	0.40%	0.38%
3	0.31%	0.32%	0.31%
4	0.33%	0.25%	0.29%
5	0.65%	0.35%	0.49%
6	1.54%	0.83%	1.16%
7	4.50%	2.36%	3.34%
8	7.06%	4.28%	5.56%
9	6.06%	4.92%	5.44%
10	5.96%	5.22%	5.56%
11	6.39%	5.94%	6.15%
12	6.75%	6.86%	6.81%
13	7.16%	7.64%	7.42%
14	7.12%	7.52%	7.34%
15	7.08%	7.50%	7.31%
16	6.85%	7.77%	7.35%
17	6.80%	8.09%	7.50%
18	6.42%	8.50%	7.54%
19	5.34%	6.45%	5.94%
20	4.30%	4.77%	4.55%
21	3.32%	3.72%	3.54%
22	2.51%	2.76%	2.64%
23	1.65%	1.79%	1.72%
24	0.99%	1.10%	1.05%

Month of Year	Fraction
January	
February	
March	
April	
May	1.01
June	0.95
July	0.95
August	0.98
September	0.96
October	1.04
November	1.08
December	1.11

Directional Factor		
AM	0.66	EB
PM	0.54	WB

Day of Week	Fraction
Sunday	0.78
Monday	1
Tuesday	1.04
Wednesday	1.05
Thursday	1.03
Friday	1.15
Saturday	0.96

Design Hour Volume		
#	Volume	Factor
1	2245	0.097
8	2194	0.095
30	2116	0.091
50	2087	0.090
100	2018	0.087
150	1971	0.085
200	1934	0.083
250	1906	0.082

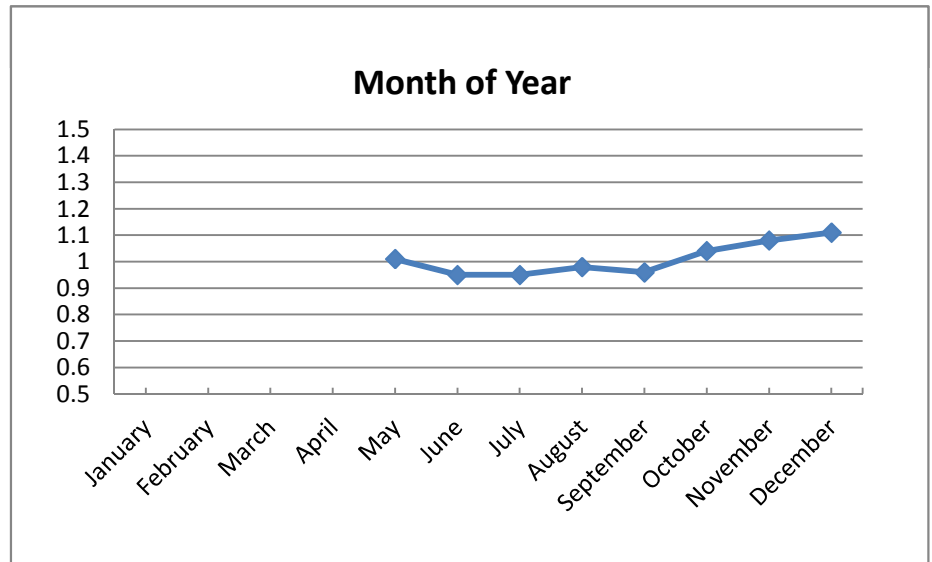
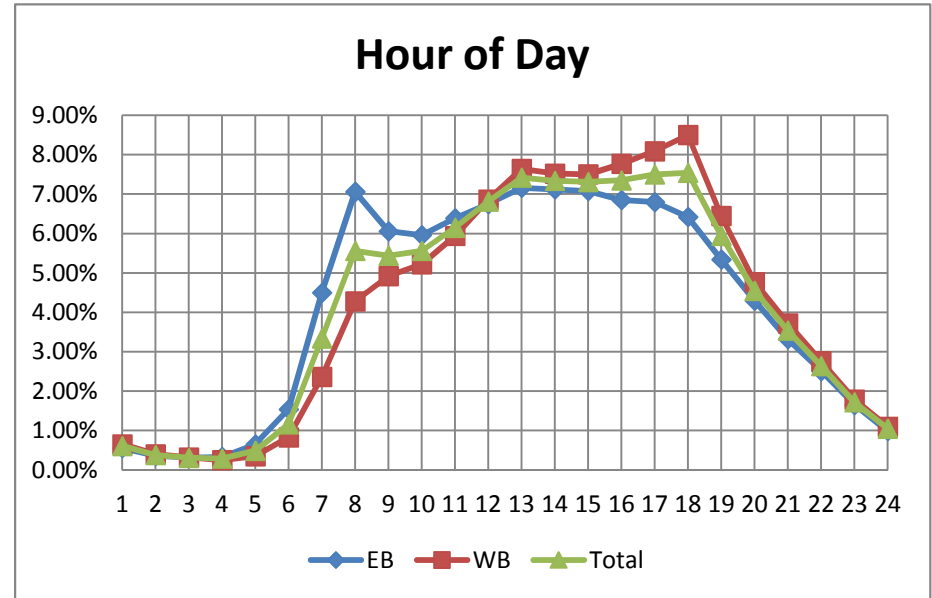

# PCS 50 - Veterans Parkwy West of Aviation Boulevard

2013 AADT = 45,700 VPD

Hour	EB	WB	Total
1	0.65%	1.15%	0.90%
2	0.40%	0.69%	0.54%
3	0.30%	0.49%	0.39%
4	0.34%	0.35%	0.34%
5	0.68%	0.28%	0.48%
6	1.67%	0.50%	1.09%
7	4.80%	1.55%	3.20%
8	7.86%	2.88%	5.40%
9	8.14%	3.60%	5.90%
10	7.31%	4.02%	5.69%
11	6.70%	4.57%	5.65%
12	6.43%	5.38%	5.91%
13	6.30%	6.03%	6.17%
14	6.30%	6.44%	6.37%
15	6.35%	6.97%	6.65%
16	6.07%	7.90%	6.97%
17	5.96%	8.88%	7.40%
18	5.81%	10.04%	7.90%
19	5.19%	8.64%	6.89%
20	4.09%	6.22%	5.14%
21	3.13%	4.81%	3.96%
22	2.54%	3.94%	3.23%
23	1.85%	2.84%	2.34%
24	1.14%	1.83%	1.48%

Month of Year	Fraction
January	
February	
March	
April	1.06
May	1.03
June	0.95
July	0.94
August	1
September	0.97
October	1.03
November	1.02
December	1.05

Day of Week	Fraction
Sunday	0.73
Monday	1.02
Tuesday	1.08
Wednesday	1.08
Thursday	1.07
Friday	1.13
Saturday	0.91

Directional Factor		
AM	0.76	EB
PM	0.60	WB

Design Hour Volume		
#	Volume	Factor
1	4676	0.102
8	4573	0.100
30	4442	0.097
50	4374	0.096
100	4217	0.092
150	4095	0.090
200	4009	0.088
250	3926	0.086

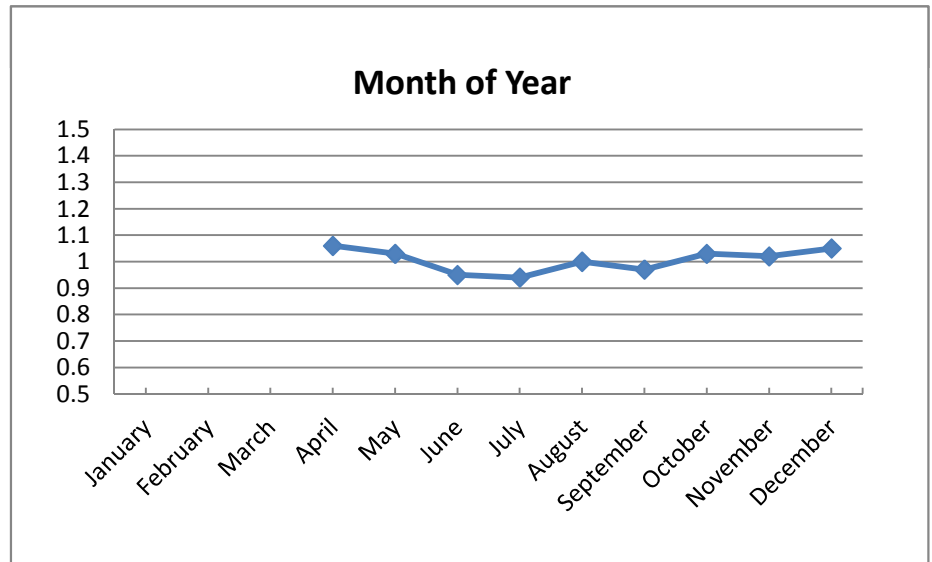
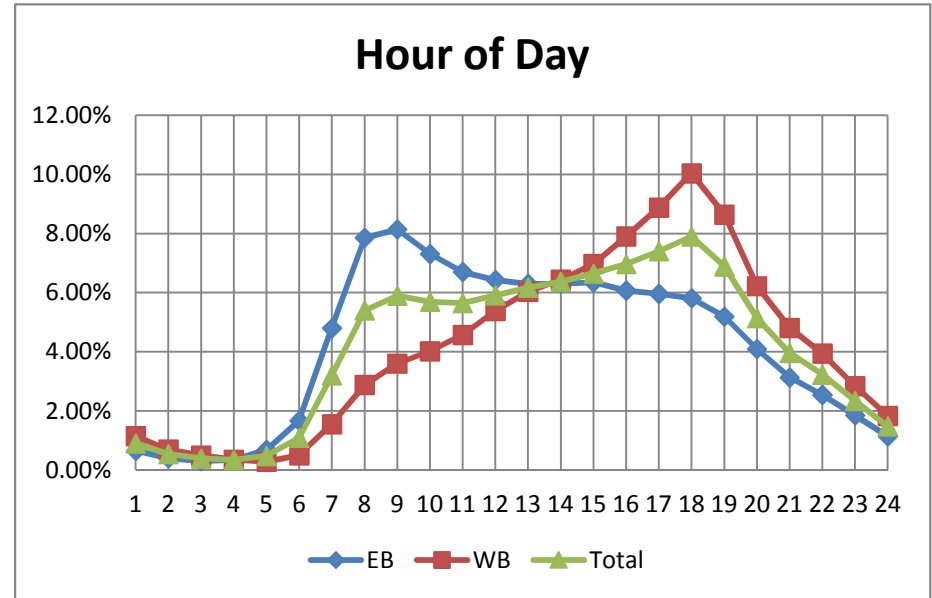

# PCS 51 - Paul J Doherty Parkway South of Daniels Parkway

2013 AADT = 1,600 VPD

Hour	NB	SB	Total
1	2.98%	0.43%	1.71%
2	1.40%	0.18%	0.79%
3	0.97%	0.35%	0.66%
4	0.69%	4.67%	2.68%
5	0.86%	6.39%	3.63%
6	1.42%	6.19%	3.81%
7	1.48%	7.60%	4.54%
8	2.97%	8.37%	5.67%
9	1.84%	8.11%	4.97%
10	2.26%	7.05%	4.65%
11	2.88%	6.25%	4.56%
12	3.92%	6.39%	5.15%
13	5.86%	6.47%	6.17%
14	7.50%	5.95%	6.73%
15	7.46%	5.00%	6.23%
16	8.75%	3.50%	6.13%
17	8.91%	3.65%	6.28%
18	9.67%	3.11%	6.39%
19	6.25%	2.42%	4.33%
20	5.05%	2.03%	3.54%
21	4.96%	1.53%	3.25%
22	5.01%	1.56%	3.29%
23	3.40%	2.08%	2.74%
24	3.52%	0.73%	2.12%

Month of Year	Fraction
January	1
February	1.05
March	1.14
April	1.19
May	1.04
June	0.96
July	0.92
August	0.92
September	0.87
October	0.92
November	0.97
December	1.05

Directional Factor		
AM	0.84	SB
PM	0.71	NB

Day of Week	Fraction
Sunday	0.83
Monday	1.02
Tuesday	1.08
Wednesday	1.07
Thursday	1.09
Friday	1.05
Saturday	0.87

Design Hour Volume		
#	Volume	Factor
1	687	0.429
8	230	0.144
30	169	0.106
50	158	0.099
100	144	0.090
150	137	0.086
200	133	0.083
250	130	0.081

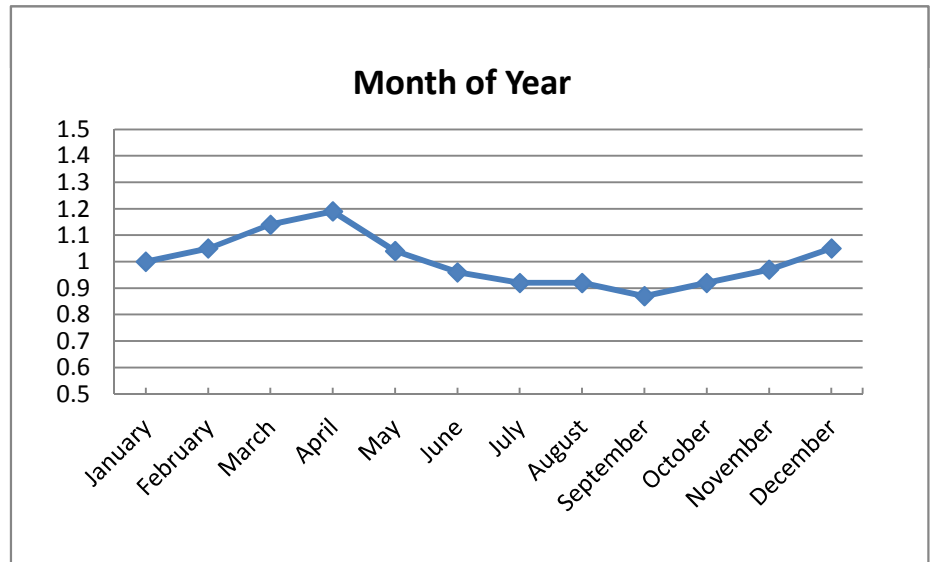
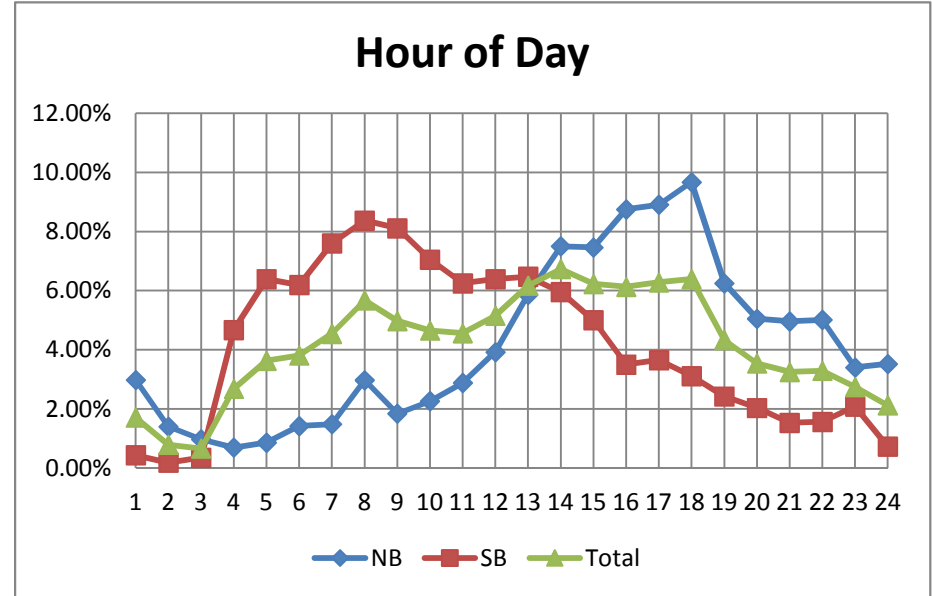



# PCS 52 - Daniels Parkwy West of Treeline Avenue

2013 AADT = 55,475 VPD

Hour	EB	WB	Total
1	1.13%	1.18%	1.15%
2	0.62%	0.70%	0.65%
3	0.47%	0.43%	0.45%
4	0.58%	0.39%	0.49%
5	1.16%	0.80%	1.00%
6	1.81%	2.16%	1.97%
7	2.98%	5.15%	3.97%
8	4.69%	7.53%	5.98%
9	5.27%	7.53%	6.30%
10	4.99%	6.21%	5.54%
11	5.18%	5.95%	5.53%
12	5.50%	6.25%	5.84%
13	6.28%	6.29%	6.29%
14	6.35%	6.01%	6.19%
15	6.37%	5.95%	6.18%
16	6.98%	6.20%	6.63%
17	7.84%	6.16%	7.07%
18	8.53%	6.48%	7.59%
19	6.84%	5.41%	6.19%
20	4.78%	3.91%	4.38%
21	3.77%	2.91%	3.38%
22	3.23%	2.58%	2.93%
23	2.67%	2.24%	2.48%
24	2.00%	1.60%	1.82%

Month of Year	Fraction
January	1.19
February	1.1
March	1.16
April	0.99
May	0.91
June	0.82
July	0.84
August	0.92
September	0.91
October	1.02
November	1.05
December	1.05

Directional Factor		
AM	0.63	WB
PM	0.56	EB

Day of Week	Fraction
Sunday	0.71
Monday	1.05
Tuesday	1.1
Wednesday	1.08
Thursday	1.09
Friday	1.13
Saturday	0.88

Design Hour Volume		
#	Volume	Factor
1	5528	0.100
8	5102	0.092
30	4681	0.084
50	4537	0.082
100	4296	0.077
150	4151	0.075
200	4071	0.073
250	3958	0.071

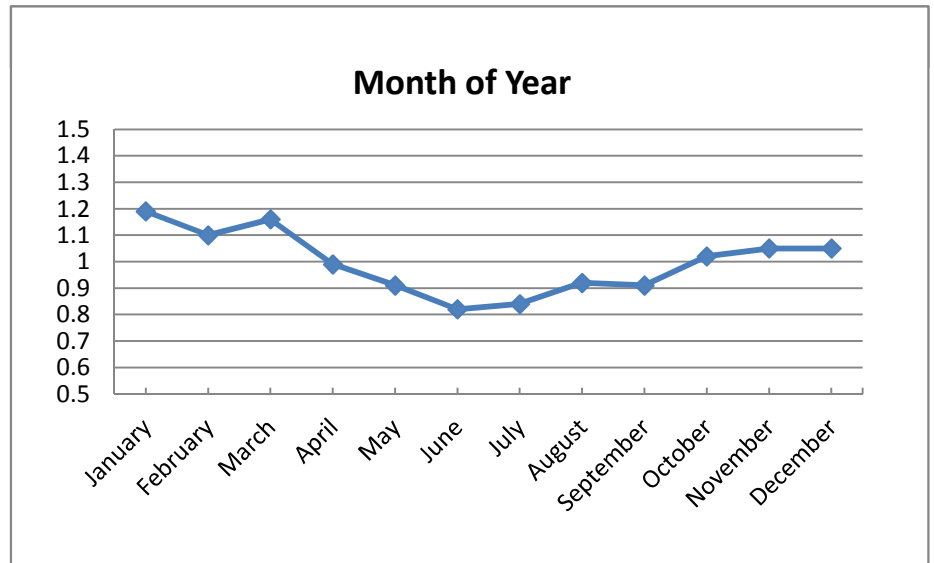
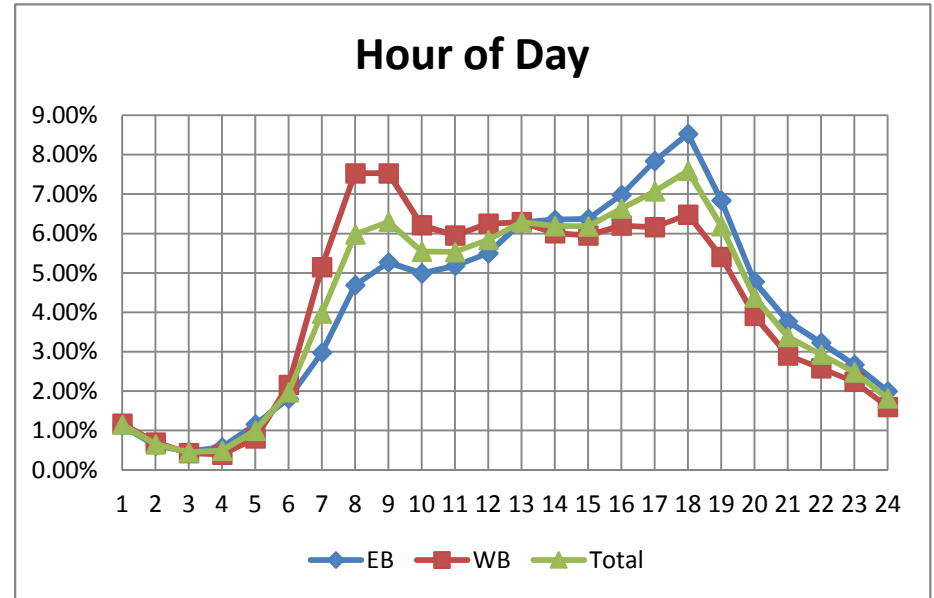

# PCS 53 - Alico Road West of Ben Hill Griffin Parkway

2013 AADT = 26,900 VPD

Hour	EB	WB	Total
1	0.86%	1.89%	1.37%
2	0.54%	0.90%	0.72%
3	0.34%	0.48%	0.41%
4	0.41%	0.26%	0.34%
5	1.50%	0.51%	1.01%
6	2.23%	1.22%	1.73%
7	3.29%	2.52%	2.91%
8	5.15%	3.09%	4.13%
9	5.37%	2.93%	4.16%
10	6.45%	3.56%	5.01%
11	7.22%	5.02%	6.13%
12	6.76%	6.10%	6.43%
13	7.17%	6.86%	7.01%
14	7.29%	7.09%	7.19%
15	6.64%	7.14%	6.88%
16	6.26%	7.34%	6.80%
17	6.99%	7.20%	7.09%
18	6.37%	7.74%	7.05%
19	5.28%	6.80%	6.03%
20	4.00%	5.77%	4.88%
21	3.29%	5.05%	4.16%
22	2.79%	4.62%	3.70%
23	2.24%	3.48%	2.86%
24	1.58%	2.43%	2.00%

Month of Year	Fraction
January	1.12
February	1.26
March	1.35
April	1.16
May	0.93
June	0.82
July	0.79
August	0.83
September	0.75
October	0.97
November	1.04
December	1.08

Directional Factor		
AM	0.63	EB
PM	0.54	WB

Day of Week	Fraction
Sunday	0.81
Monday	1.01
Tuesday	1.03
Wednesday	1.06
Thursday	1.06
Friday	1.09
Saturday	0.94

Design Hour Volume		
#	Volume	Factor
1	3061	0.114
8	2951	0.110
30	2765	0.103
50	2722	0.101
100	2629	0.098
150	2545	0.095
200	2475	0.092
250	2420	0.090

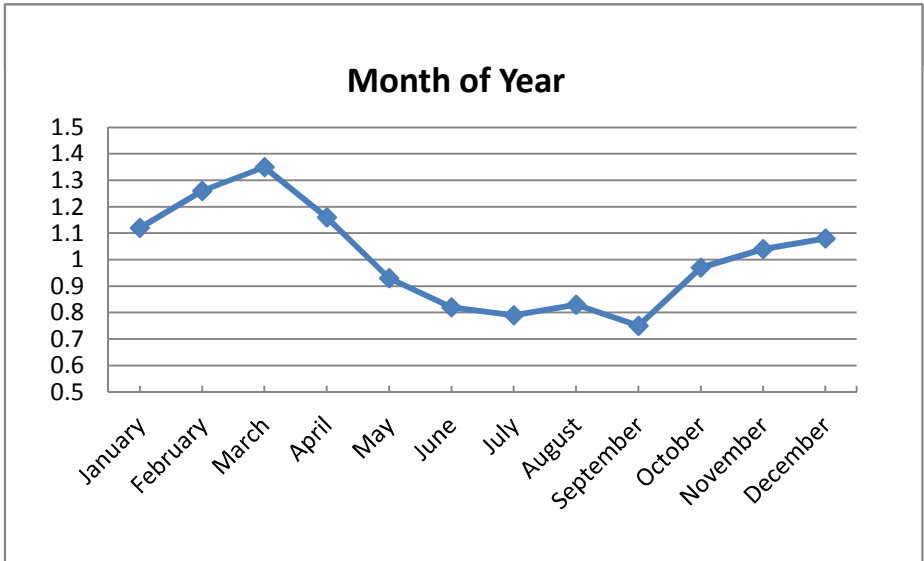
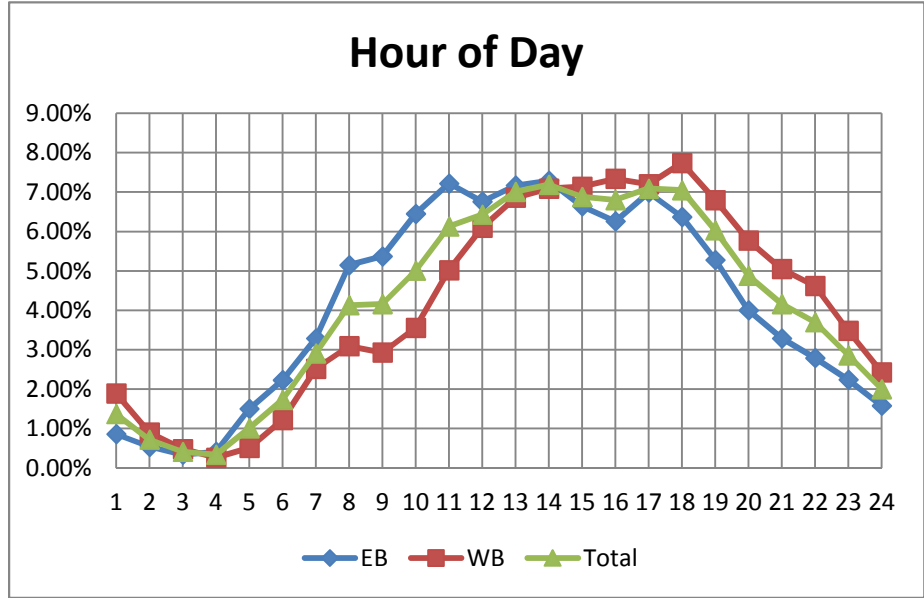

# PCS 54 - Santa Barbara Boulevard South of SE 22nd Terrace

2013 AADT = 21,700 VPD

Hour	NB	SB	Total
1	0.91%	0.75%	0.83%
2	0.59%	0.53%	0.56%
3	0.47%	0.45%	0.46%
4	0.30%	0.37%	0.34%
5	0.33%	0.52%	0.44%
6	0.71%	1.36%	1.05%
7	2.32%	3.92%	3.18%
8	4.40%	5.40%	4.95%
9	4.47%	5.91%	5.24%
10	4.83%	5.92%	5.42%
11	5.43%	5.82%	5.63%
12	6.17%	6.35%	6.28%
13	6.91%	6.59%	6.75%
14	7.21%	6.88%	7.00%
15	7.42%	7.06%	7.19%
16	7.36%	6.94%	7.12%
17	7.55%	7.31%	7.40%
18	8.19%	7.15%	7.64%
19	6.85%	5.90%	6.32%
20	5.43%	4.69%	5.06%
21	4.56%	3.86%	4.21%
22	3.58%	3.00%	3.30%
23	2.46%	1.99%	2.23%
24	1.54%	1.29%	1.42%

Month of Year	Fraction
January	
February	
March	
April	1.04
May	1.04
June	0.94
July	0.93
August	1.01
September	0.98
October	1.02
November	1.03
December	1.02

Directional Factor		
AM	0.63	SB
PM	0.51	NB

Day of Week	Fraction
Sunday	0.76
Monday	1
Tuesday	1.06
Wednesday	1.04
Thursday	1.05
Friday	1.15
Saturday	0.95

Design Hour Volume		
#	Volume	Factor
1	2133	0.098
8	2054	0.095
30	1983	0.091
50	1951	0.090
100	1901	0.088
150	1861	0.086
200	1833	0.084
250	1797	0.083

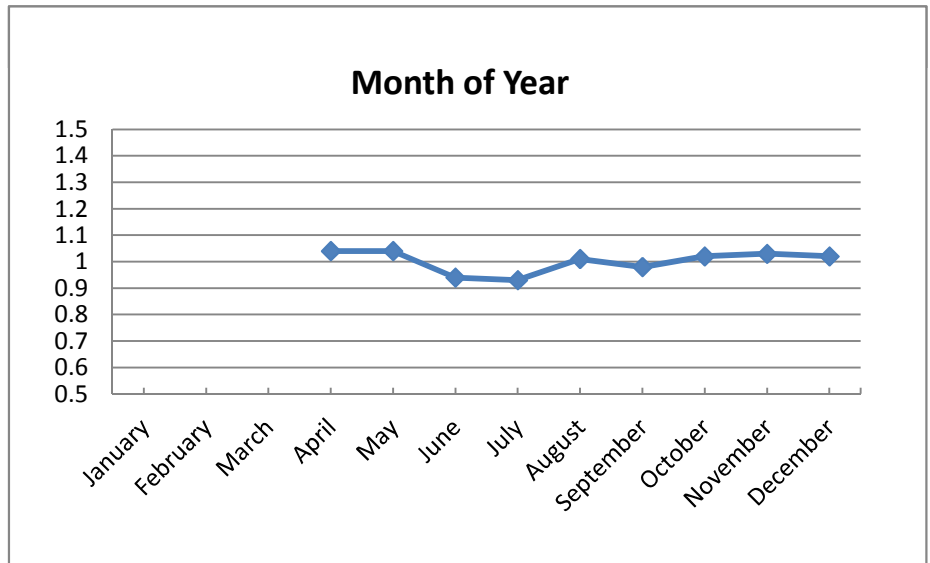
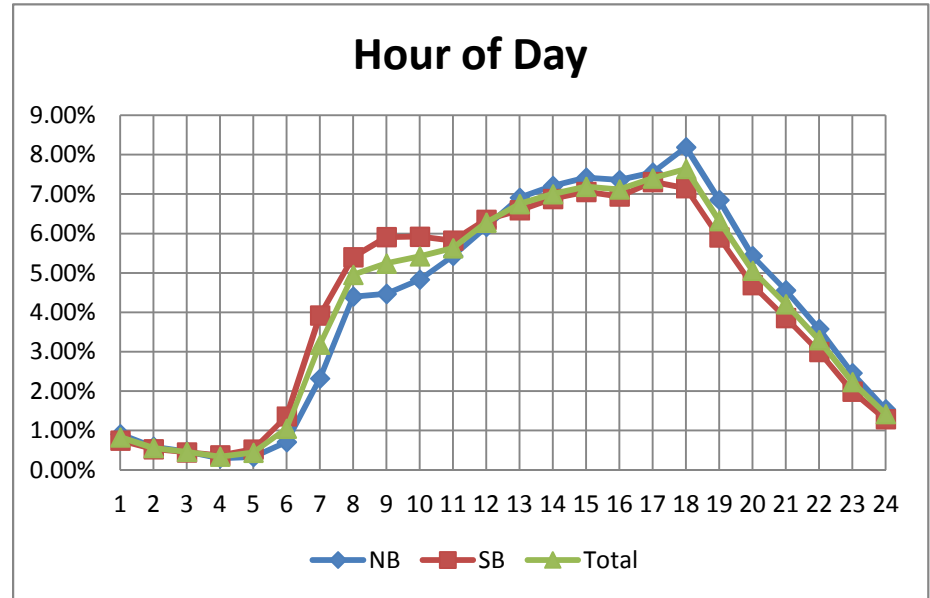

# PCS 55 - Santa Barbara Boulevard North of SE 28th Street

2013 AADT = 22,600 VPD

Hour	NB	SB	Total
1	0.82%	0.95%	0.88%
2	0.55%	0.56%	0.56%
3	0.44%	0.46%	0.45%
4	0.39%	0.34%	0.37%
5	0.56%	0.32%	0.45%
6	1.38%	0.78%	1.11%
7	4.00%	2.36%	3.25%
8	6.53%	4.49%	5.59%
9	6.34%	5.00%	5.73%
10	6.09%	5.12%	5.65%
11	6.06%	5.33%	5.72%
12	6.18%	5.82%	6.02%
13	6.32%	6.22%	6.27%
14	6.37%	6.58%	6.46%
15	6.76%	6.97%	6.85%
16	6.58%	7.33%	6.92%
17	6.83%	7.87%	7.30%
18	7.02%	8.42%	7.66%
19	6.08%	6.95%	6.48%
20	4.73%	5.45%	5.06%
21	3.76%	4.61%	4.15%
22	2.87%	3.83%	3.31%
23	2.03%	2.60%	2.29%
24	1.33%	1.65%	1.48%

Month of Year	Fraction
January	1.01
February	1.07
March	1.08
April	1.06
May	1.02
June	0.91
July	0.91
August	0.97
September	0.95
October	1.01
November	1.01
December	1.03

Day of Week	Fraction
Sunday	0.76
Monday	1.01
Tuesday	1.05
Wednesday	1.06
Thursday	1.06
Friday	1.12
Saturday	0.94

Directional Factor		
AM	0.63	NB
PM	0.54	SB

Design Hour Volume		
#	Volume	Factor
1	2301	0.102
8	2141	0.095
30	2076	0.092
50	2038	0.090
100	1984	0.088
150	1940	0.086
200	1912	0.085
250	1885	0.083

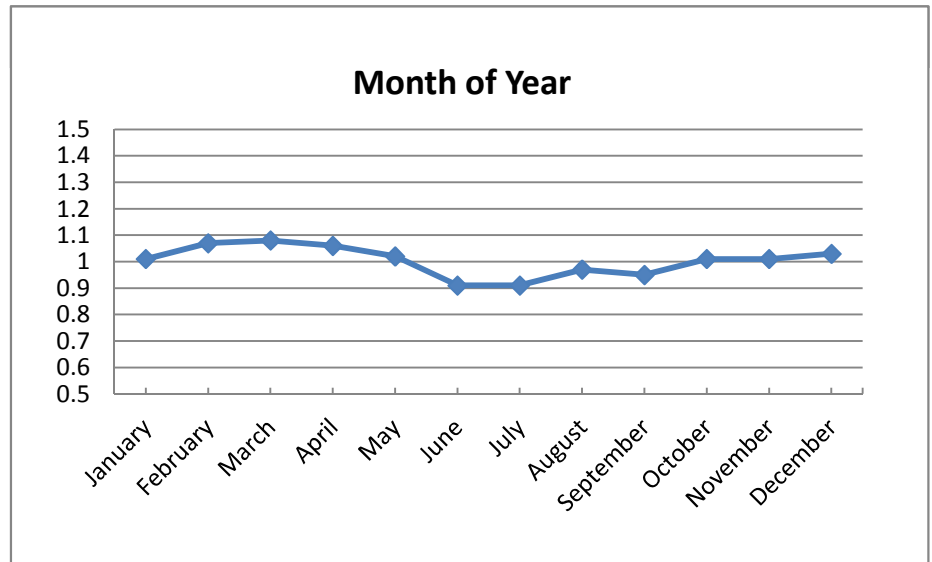
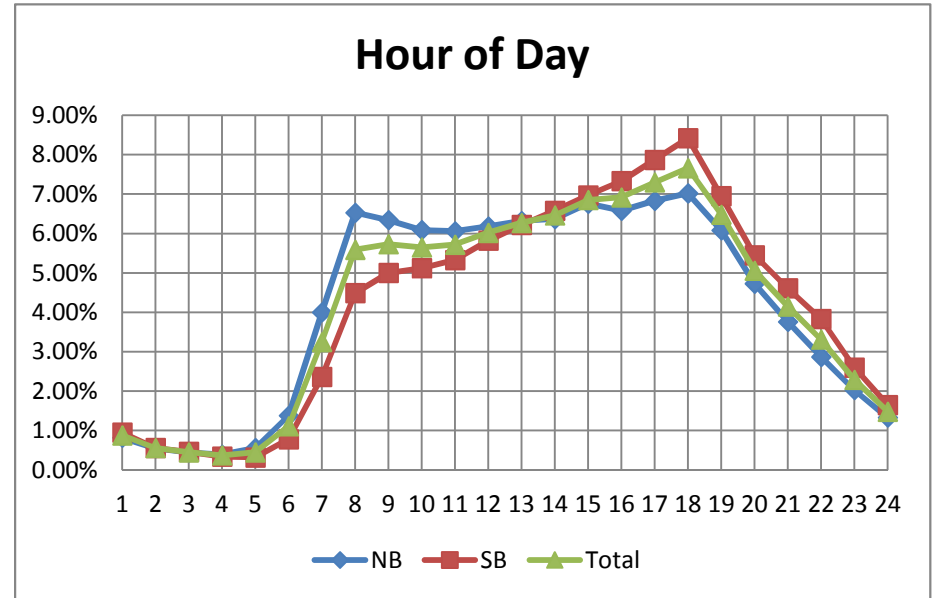

# PCS 56 - Cape Coral Parkway West of Palm Tree Boulevard

2013 AADT = 44,800 VPD

Hour	EB	WB	Total
1	0.63%	1.28%	0.96%
2	0.37%	0.83%	0.60%
3	0.25%	0.60%	0.43%
4	0.26%	0.39%	0.33%
5	0.48%	0.26%	0.37%
6	1.32%	0.38%	0.85%
7	3.67%	1.00%	2.32%
8	7.19%	2.12%	4.63%
9	8.53%	3.23%	5.85%
10	8.21%	4.17%	6.17%
11	7.59%	5.06%	6.31%
12	7.17%	5.89%	6.52%
13	6.83%	6.50%	6.66%
14	6.50%	6.79%	6.65%
15	6.21%	7.23%	6.73%
16	5.93%	7.80%	6.87%
17	5.85%	8.53%	7.20%
18	5.72%	9.33%	7.54%
19	5.12%	8.41%	6.78%
20	3.97%	6.22%	5.11%
21	2.97%	4.92%	3.96%
22	2.34%	4.00%	3.18%
23	1.76%	3.04%	2.40%
24	1.13%	2.03%	1.58%

Month of Year	Fraction
January	1.06
February	1.13
March	1.11
April	1.08
May	0.98
June	0.9
July	0.9
August	0.93
September	0.9
October	0.98
November	1.01
December	1.01

Directional Factor		
AM	0.79	EB
PM	0.59	WB

Day of Week	Fraction
Sunday	0.71
Monday	1.01
Tuesday	1.07
Wednesday	1.07
Thursday	1.07
Friday	1.12
Saturday	0.94

Design Hour Volume		
#	Volume	Factor
1	4501	0.100
8	4354	0.097
30	4239	0.095
50	4205	0.094
100	4098	0.091
150	4000	0.089
200	3913	0.087
250	3848	0.086

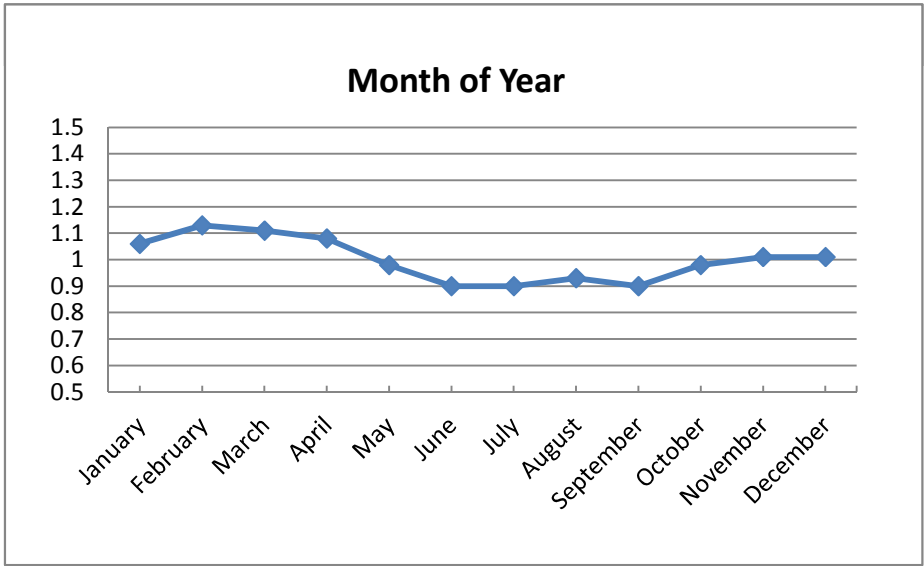
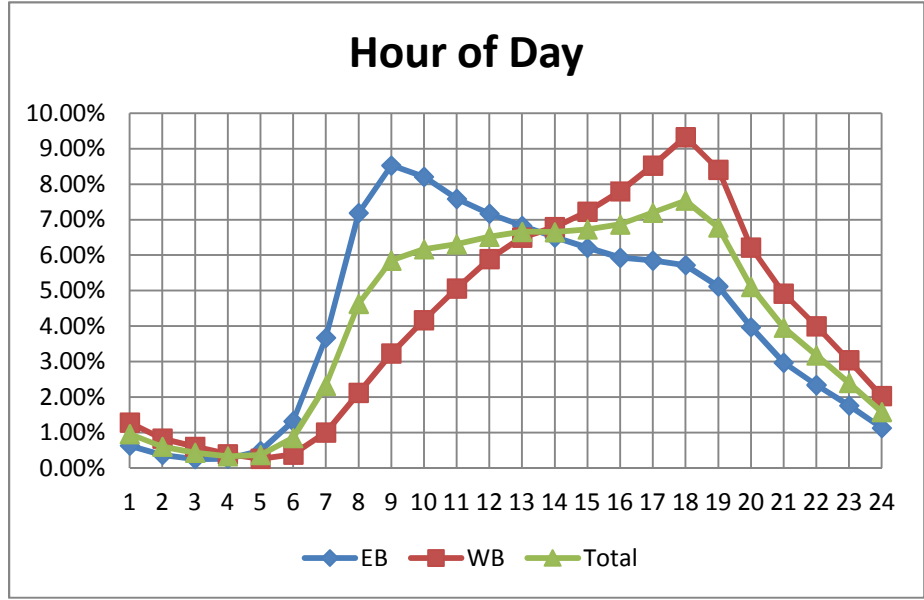

# PCS 58 - Chiquita Boulevard North of SW 27th Street

2013 AADT = 17,200 VPD

Hour	NB	SB	Total
1	0.90%	0.92%	0.91%
2	0.57%	0.55%	0.56%
3	0.40%	0.37%	0.38%
4	0.31%	0.27%	0.29%
5	0.48%	0.24%	0.36%
6	1.15%	0.63%	0.89%
7	3.45%	2.68%	3.07%
8	5.42%	4.70%	5.06%
9	6.27%	5.72%	6.00%
10	6.30%	5.65%	5.97%
11	6.06%	5.42%	5.74%
12	6.06%	5.80%	5.93%
13	6.06%	5.87%	5.97%
14	6.42%	6.32%	6.37%
15	6.45%	6.74%	6.59%
16	7.12%	7.35%	7.23%
17	7.18%	7.66%	7.42%
18	7.41%	8.06%	7.73%
19	6.31%	6.89%	6.60%
20	4.99%	5.68%	5.33%
21	4.02%	4.79%	4.40%
22	3.03%	3.68%	3.35%
23	2.22%	2.44%	2.33%
24	1.43%	1.57%	1.50%

Month of Year	Fraction
January	1.03
February	1.11
March	1.1
April	1.06
May	1
June	0.86
July	0.85
August	0.98
September	0.94
October	1.02
November	1.01
December	1.01

Directional Factor		
AM	0.56	NB
PM	0.52	SB

Day of Week	Fraction
Sunday	0.72
Monday	1.02
Tuesday	1.09
Wednesday	1.09
Thursday	1.08
Friday	1.12
Saturday	0.89

Design Hour Volume		
#	Volume	Factor
1	1943	0.113
8	1770	0.103
30	1711	0.099
50	1691	0.098
100	1651	0.096
150	1622	0.094
200	1585	0.092
250	1565	0.091

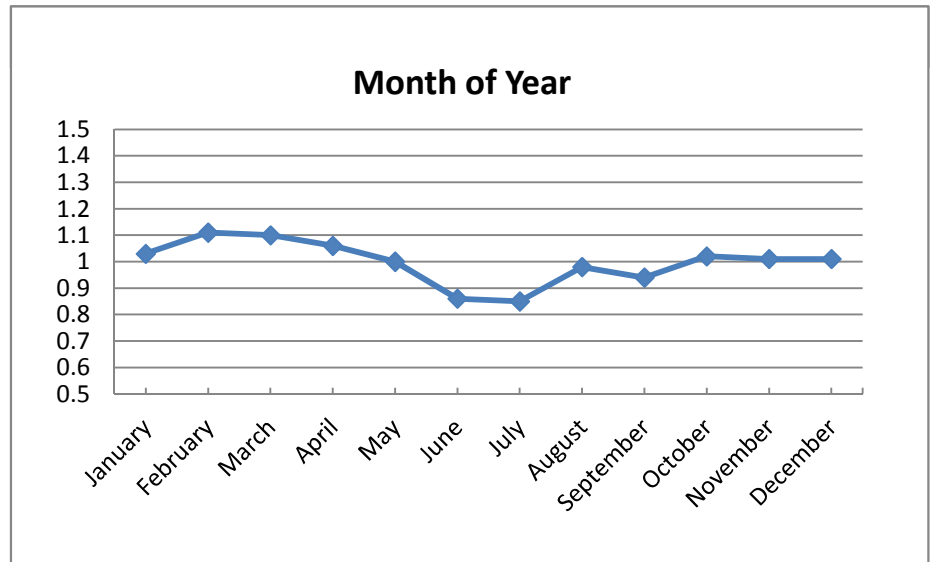
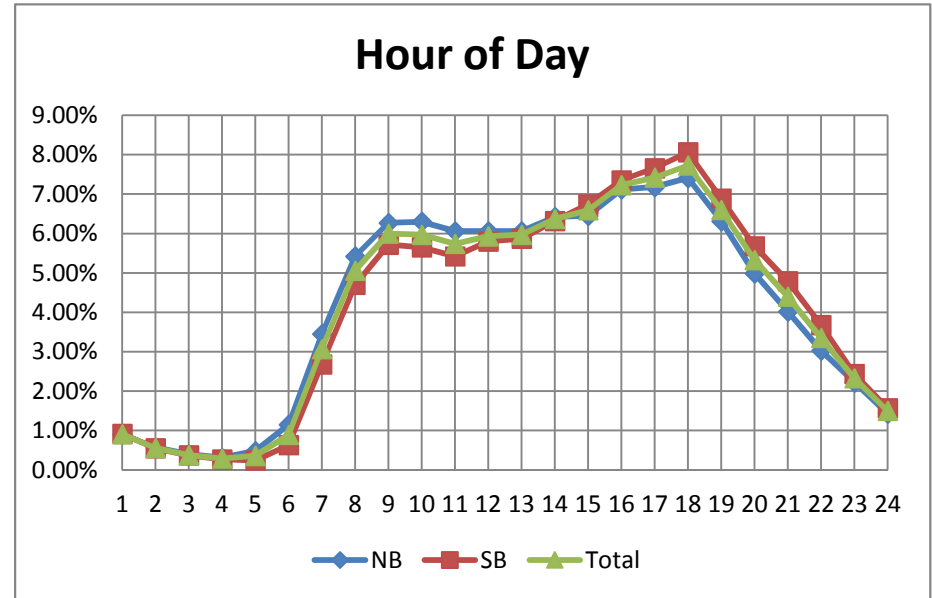

# PCS 59 - Terminal Road East of Treeline Avenue

2013 AADT = 23,500 VPD

Hour	EB	WB	Total
1	1.13%	3.05%	2.12%
2	0.37%	1.65%	1.04%
3	0.15%	0.43%	0.30%
4	0.48%	0.23%	0.35%
5	2.05%	0.73%	1.37%
6	3.72%	1.90%	2.78%
7	4.01%	2.46%	3.22%
8	3.73%	2.43%	3.06%
9	3.71%	2.15%	2.90%
10	6.12%	3.43%	4.73%
11	8.28%	6.13%	7.16%
12	8.77%	7.90%	8.33%
13	7.72%	8.72%	8.22%
14	7.82%	7.49%	7.66%
15	7.50%	7.70%	7.61%
16	5.96%	7.35%	6.67%
17	6.16%	6.27%	6.21%
18	6.34%	6.74%	6.54%
19	4.95%	6.44%	5.73%
20	3.15%	4.90%	4.07%
21	2.25%	3.26%	2.78%
22	1.80%	2.98%	2.40%
23	1.93%	2.75%	2.35%
24	1.90%	2.92%	2.42%

Month of Year	Fraction
January	1.23
February	1.46
March	1.63
April	1.29
May	0.96
June	0.88
July	0.81
August	0.7
September	0.57
October	0.67
November	0.85
December	0.96

Day of Week	Fraction
Sunday	0.99
Monday	1.01
Tuesday	1.01
Wednesday	1
Thursday	1.04
Friday	0.99
Saturday	0.97

Directional Factor		
AM	0.62	EB
PM	0.55	WB

Design Hour Volume		
#	Volume	Factor
1	10792	0.459
8	4960	0.211
30	3515	0.150
50	3243	0.138
100	3035	0.129
150	2900	0.123
200	2784	0.118
250	2696	0.115

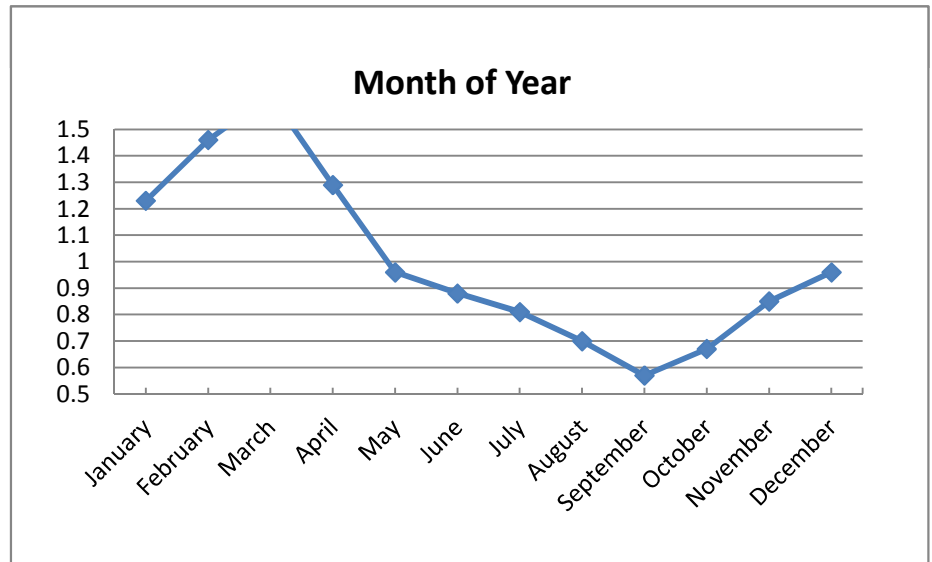
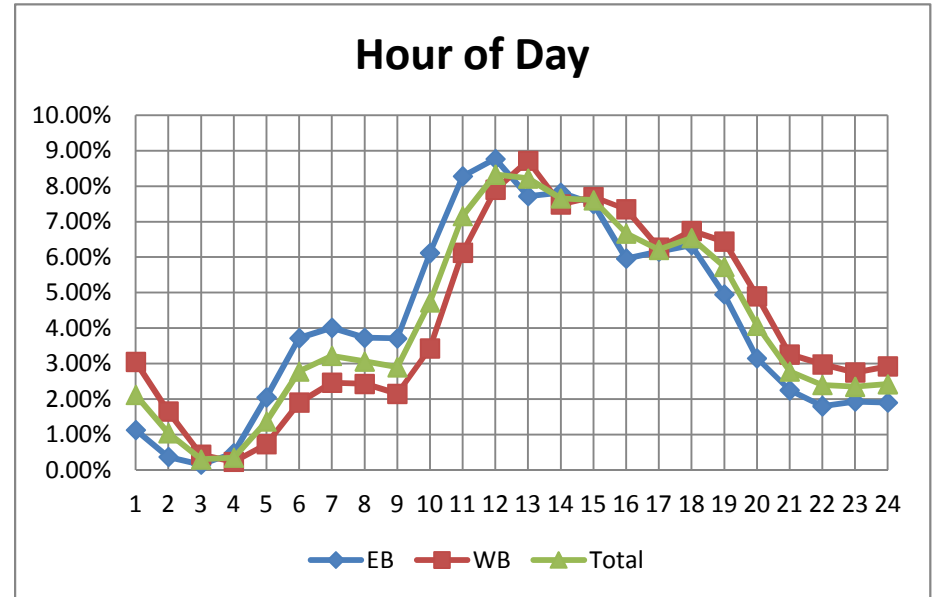

# PCS 60 - Treeline Avenue South of Terminal Road

2013 AADT = 24,800 VPD

Hour	NB	SB	Total
1	1.08%	1.76%	1.40%
2	0.53%	0.49%	0.51%
3	0.27%	0.22%	0.24%
4	0.33%	0.27%	0.31%
5	1.44%	1.04%	1.25%
6	1.92%	2.33%	2.11%
7	2.58%	3.89%	3.19%
8	2.59%	5.21%	3.81%
9	3.28%	4.55%	3.87%
10	5.02%	5.27%	5.13%
11	6.23%	7.06%	6.61%
12	6.36%	7.82%	7.03%
13	6.89%	7.52%	7.18%
14	7.08%	6.93%	7.01%
15	7.48%	6.40%	6.98%
16	7.37%	6.32%	6.88%
17	8.12%	6.20%	7.23%
18	8.07%	7.12%	7.63%
19	5.99%	6.07%	6.03%
20	4.56%	4.18%	4.38%
21	3.91%	2.74%	3.37%
22	3.80%	2.38%	3.14%
23	3.10%	2.20%	2.69%
24	2.01%	2.02%	2.01%

Month of Year	Fraction
January	1.16
February	1.32
March	1.43
April	1.16
May	0.93
June	0.81
July	0.8
August	0.79
September	0.71
October	0.84
November	1
December	1.08

Day of Week	Fraction
Sunday	0.87
Monday	1
Tuesday	1.01
Wednesday	1.03
Thursday	1.05
Friday	1.08
Saturday	0.98

Directional Factor		
AM	0.67	SB
PM	0.57	NB

Design Hour Volume		
#	Volume	Factor
1	3340	0.135
8	3001	0.121
30	2783	0.112
50	2695	0.109
100	2619	0.106
150	2533	0.102
200	2462	0.099
250	2426	0.098

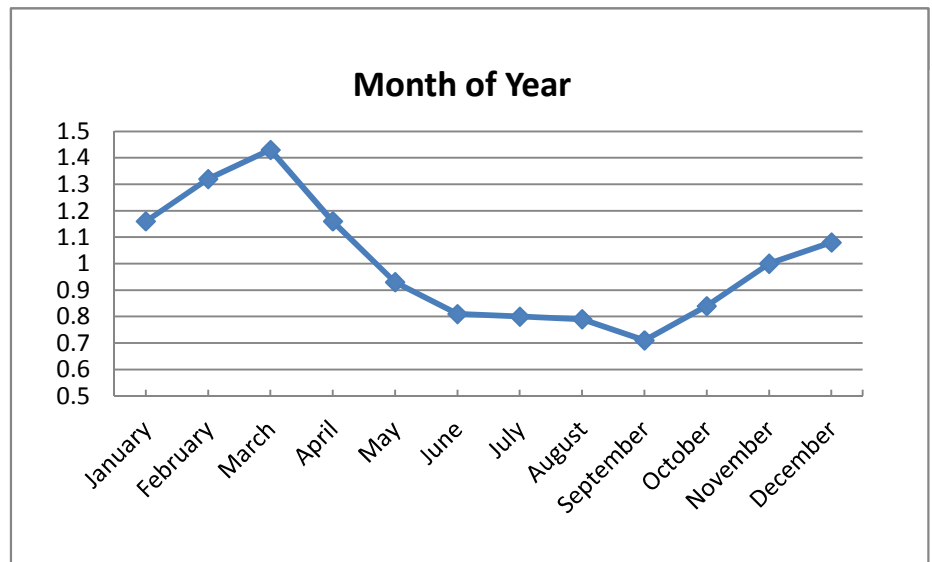
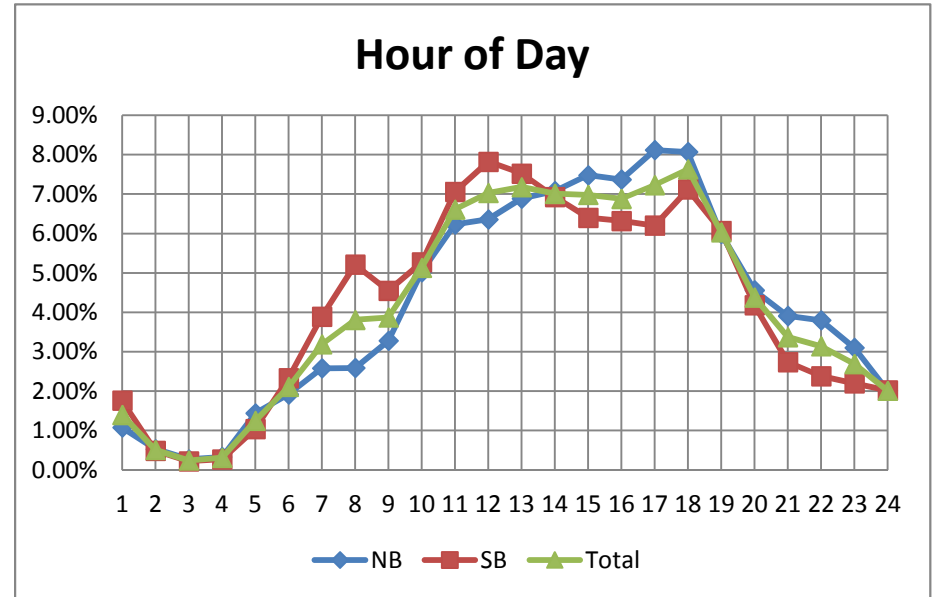



# PCS 61 - Treeline Avenue North of Terminal Road

2013 AADT = 24,500 VPD

Hour	NB	SB	Total
1	2.11%	0.52%	1.34%
2	0.82%	0.24%	0.54%
3	0.39%	0.20%	0.30%
4	0.22%	0.89%	0.55%
5	0.76%	2.48%	1.59%
6	1.36%	3.11%	2.21%
7	1.87%	4.77%	3.28%
8	2.33%	5.64%	3.94%
9	2.35%	5.86%	4.05%
10	3.44%	6.80%	5.07%
11	5.03%	7.56%	6.25%
12	6.06%	7.57%	6.79%
13	6.77%	7.35%	7.05%
14	7.22%	6.85%	7.04%
15	7.68%	6.35%	7.04%
16	8.01%	5.93%	7.00%
17	8.01%	6.45%	7.25%
18	8.48%	6.30%	7.42%
19	6.82%	4.81%	5.85%
20	5.34%	3.28%	4.34%
21	4.50%	2.21%	3.39%
22	4.41%	1.88%	3.18%
23	3.48%	1.71%	2.62%
24	2.54%	1.24%	1.91%

Month of Year	Fraction
January	1.07
February	1.21
March	1.28
April	1.08
May	0.94
June	0.87
July	0.85
August	0.84
September	0.78
October	0.89
November	1
December	1.06

Day of Week	Fraction
Sunday	0.85
Monday	0.99
Tuesday	1.03
Wednesday	1.02
Thursday	1.04
Friday	1.07
Saturday	1

Directional Factor		
AM	0.72	SB
PM	0.57	NB

Design Hour Volume		
#	Volume	Factor
1	2824	0.115
8	2616	0.107
30	2448	0.100
50	2381	0.097
100	2276	0.093
150	2243	0.092
200	2201	0.090
250	2159	0.088

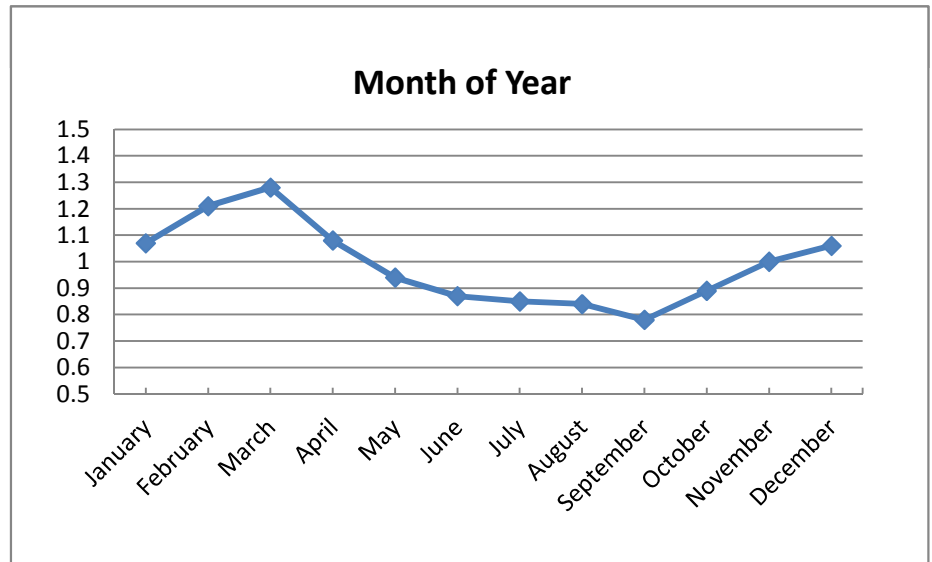
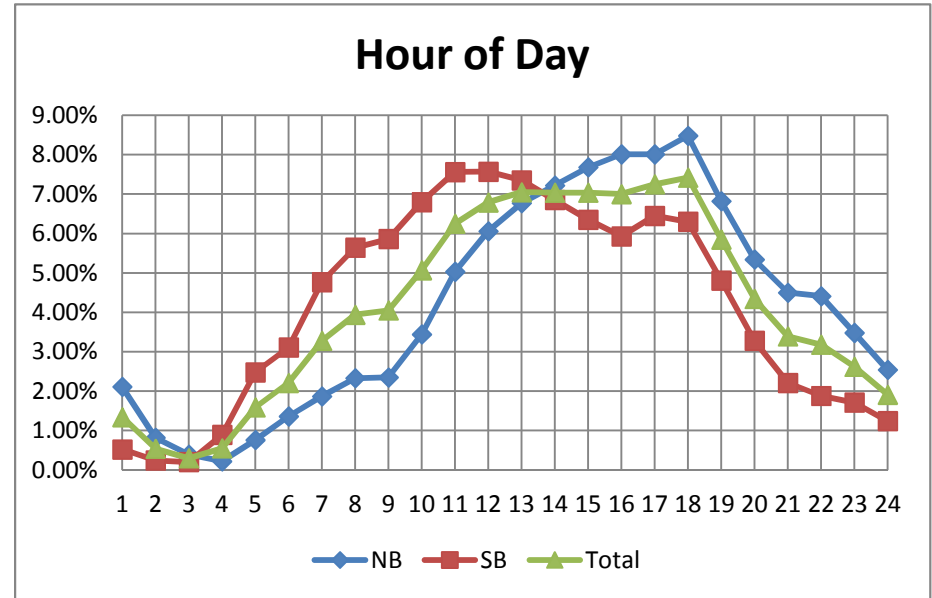

# PCS 62 - Treeline Avenue South of Pelican Preserve Boulevard

2013 AADT = 8,800 VPD

Hour	NB	SB	Total
1	0.64%	0.32%	0.50%
2	0.36%	0.17%	0.28%
3	0.18%	0.18%	0.18%
4	0.13%	0.34%	0.23%
5	0.32%	0.61%	0.45%
6	0.76%	1.72%	1.20%
7	2.15%	4.37%	3.18%
8	4.63%	7.91%	6.14%
9	6.48%	8.47%	7.40%
10	5.41%	5.88%	5.62%
11	5.74%	6.09%	5.90%
12	6.36%	6.50%	6.42%
13	6.92%	7.02%	6.97%
14	6.88%	6.94%	6.91%
15	7.45%	7.12%	7.29%
16	9.22%	7.30%	8.33%
17	8.49%	6.92%	7.76%
18	9.41%	7.07%	8.33%
19	6.19%	5.32%	5.79%
20	4.13%	3.50%	3.84%
21	3.05%	2.57%	2.83%
22	2.32%	1.92%	2.13%
23	1.82%	1.20%	1.53%
24	0.97%	0.57%	0.79%

Month of Year	Fraction
January	1.06
February	1.17
March	1.17
April	1.06
May	0.96
June	0.82
July	0.81
August	0.91
September	0.91
October	1.01
November	1.05
December	1.05

Directional Factor		
AM	0.67	SB
PM	0.56	NB

Day of Week	Fraction
Sunday	0.67
Monday	1.05
Tuesday	1.11
Wednesday	1.09
Thursday	1.09
Friday	1.16
Saturday	0.82

Design Hour Volume		
#	Volume	Factor
1	1475	0.168
8	1145	0.130
30	1052	0.120
50	1032	0.117
100	995	0.113
150	966	0.110
200	949	0.108
250	931	0.106

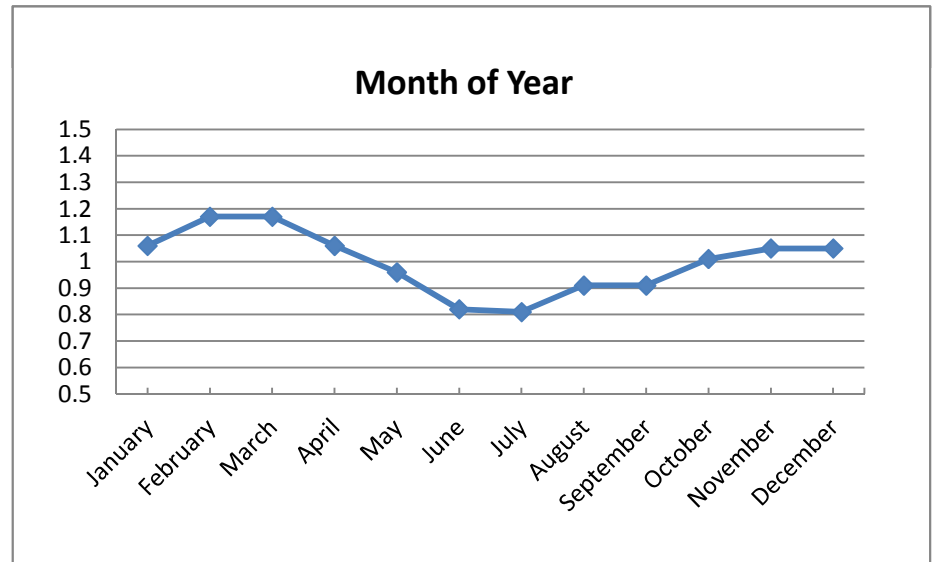
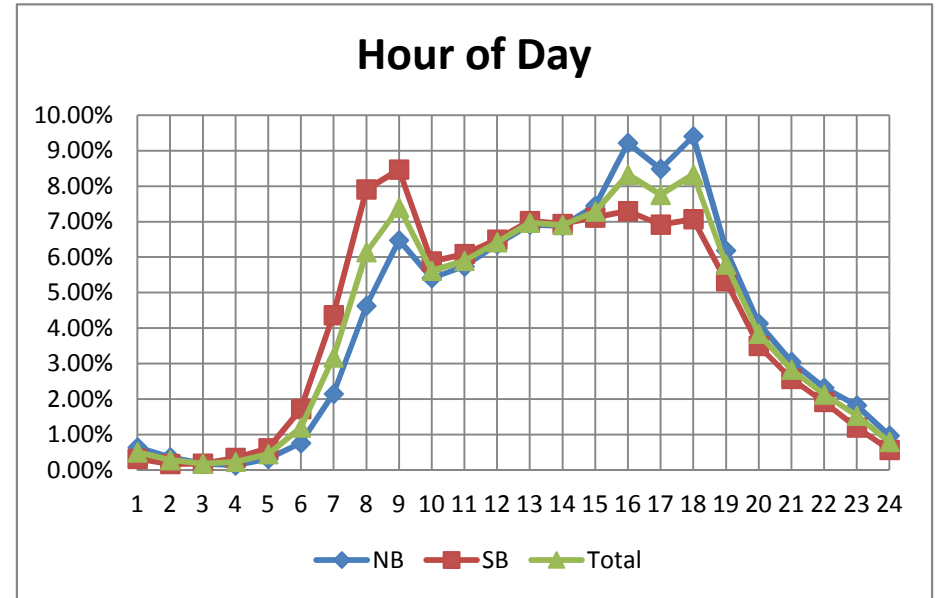

# PCS 63 - Imperial Parkway at Strike Lane

2013 AADT = 10,000 VPD

Hour	NB	SB	Total
1	0.42%	0.59%	0.51%
2	0.23%	0.29%	0.26%
3	0.15%	0.20%	0.18%
4	0.16%	0.13%	0.15%
5	0.31%	0.31%	0.31%
6	1.21%	1.00%	1.10%
7	2.81%	3.23%	3.02%
8	4.84%	5.85%	5.35%
9	5.64%	5.97%	5.80%
10	5.72%	5.64%	5.68%
11	6.48%	5.87%	6.17%
12	7.04%	6.38%	6.70%
13	7.38%	6.68%	7.02%
14	7.28%	7.09%	7.18%
15	7.25%	7.68%	7.47%
16	8.30%	7.76%	8.03%
17	8.95%	7.73%	8.33%
18	9.14%	7.89%	8.51%
19	6.15%	5.83%	5.99%
20	3.66%	4.06%	3.86%
21	2.65%	3.46%	3.06%
22	2.07%	3.24%	2.67%
23	1.37%	2.05%	1.71%
24	0.79%	1.06%	0.92%

Month of Year	Fraction
January	1.12
February	1.28
March	1.27
April	1.09
May	0.91
June	0.8
July	0.77
August	0.82
September	0.82
October	0.94
November	1.03
December	1.05

Directional Factor		
AM	0.55	SB
PM	0.54	NB

Day of Week	Fraction
Sunday	0.75
Monday	1.01
Tuesday	1.06
Wednesday	1.05
Thursday	1.08
Friday	1.12
Saturday	0.92

Design Hour Volume		
#	Volume	Factor
1	1938	0.194
8	1399	0.140
30	1250	0.125
50	1198	0.120
100	1111	0.111
150	1069	0.107
200	1037	0.104
250	1012	0.101

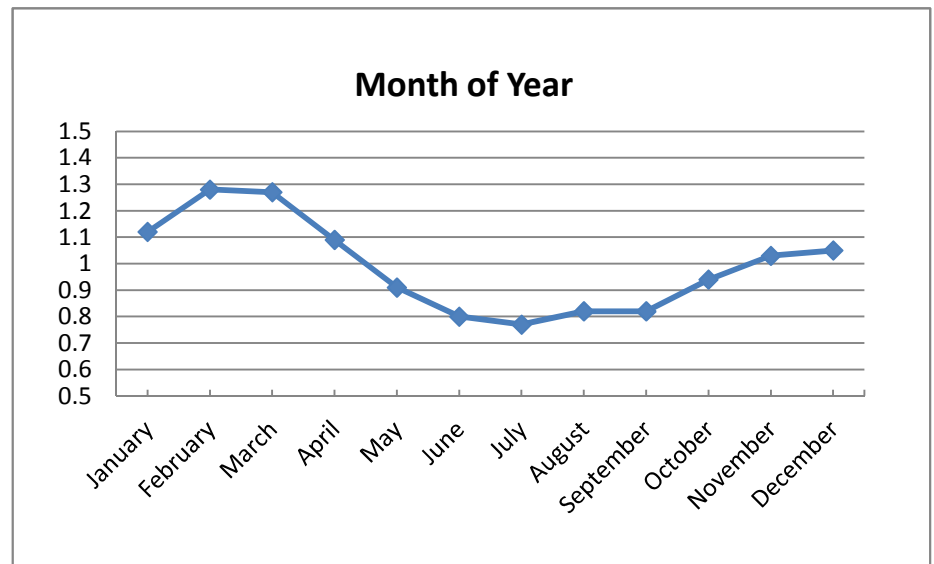
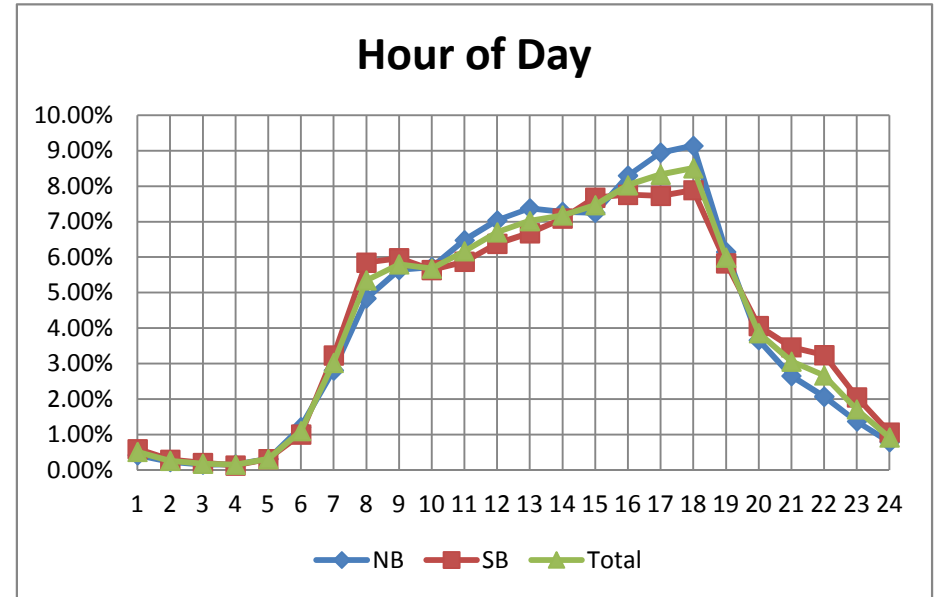

# PCS 64 - Bayshore Road East of First Street

2013 AADT = 20,200 VPD

Hour	EB	WB	Total
1	0.54%	0.75%	0.64%
2	0.32%	0.49%	0.40%
3	0.29%	0.37%	0.33%
4	0.39%	0.29%	0.34%
5	0.87%	0.45%	0.66%
6	1.96%	1.43%	1.70%
7	5.07%	4.19%	4.64%
8	7.69%	7.10%	7.40%
9	6.84%	5.90%	6.37%
10	5.87%	5.44%	5.66%
11	5.91%	5.59%	5.75%
12	5.96%	5.82%	5.89%
13	6.23%	6.18%	6.20%
14	6.01%	6.36%	6.18%
15	6.45%	6.65%	6.55%
16	6.88%	7.23%	7.05%
17	7.62%	8.13%	7.87%
18	7.83%	8.65%	8.23%
19	5.43%	6.25%	5.83%
20	3.78%	4.15%	3.96%
21	3.11%	3.19%	3.15%
22	2.42%	2.44%	2.43%
23	1.59%	1.83%	1.71%
24	0.94%	1.14%	1.04%

Month of Year	Fraction
January	1.05
February	1.16
March	1.13
April	1.04
May	0.98
June	0.9
July	0.86
August	0.92
September	0.93
October	0.97
November	1
December	1

Directional Factor		
AM	0.55	EB
PM	0.52	WB

Day of Week	Fraction
Sunday	0.76
Monday	1.01
Tuesday	1.05
Wednesday	1.05
Thursday	1.05
Friday	1.12
Saturday	0.92

Design Hour Volume		
#	Volume	Factor
1	2659	0.132
8	2218	0.110
30	2135	0.106
50	2098	0.104
100	2054	0.102
150	2016	0.100
200	1987	0.098
250	1950	0.097

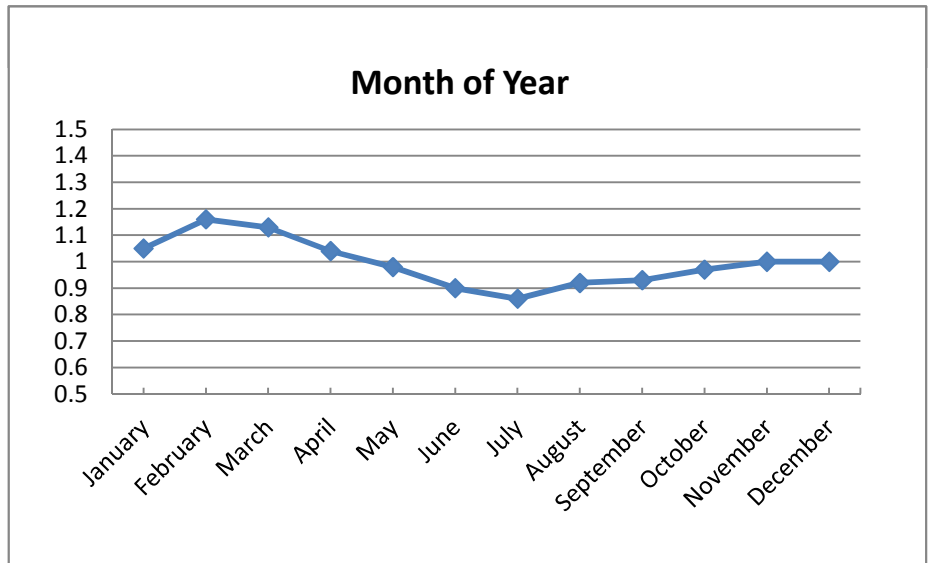
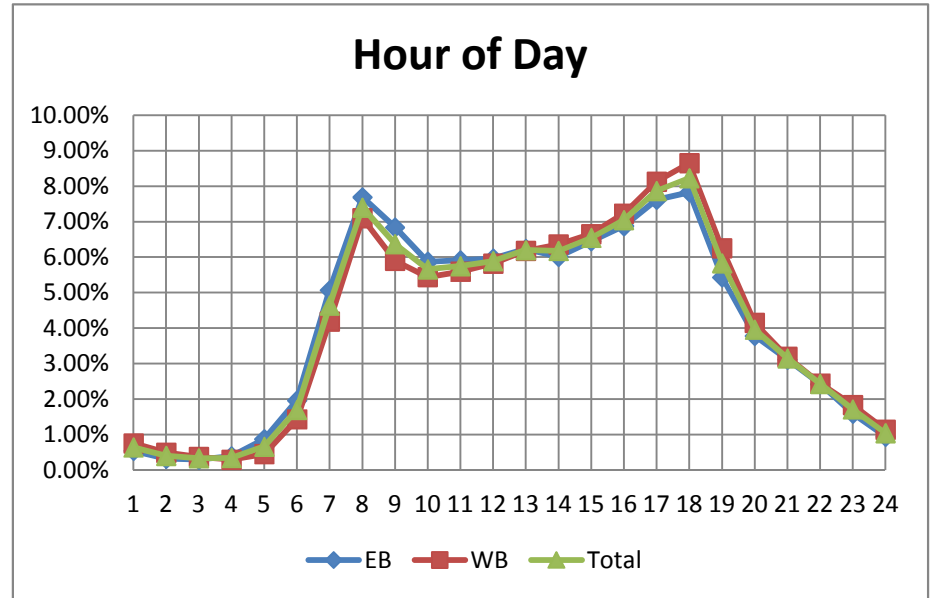

# PCS 66 - Summerlin Road North of Cypress Lake Drive

2013 AADT = 24,500 VPD

Hour	NB	SB	Total
1	0.77%	0.51%	0.64%
2	0.42%	0.31%	0.37%
3	0.29%	0.27%	0.28%
4	0.22%	0.22%	0.22%
5	0.25%	0.30%	0.28%
6	0.50%	0.70%	0.60%
7	1.60%	2.35%	1.99%
8	4.74%	4.99%	4.87%
9	6.62%	6.09%	6.35%
10	6.42%	5.89%	6.15%
11	6.34%	6.51%	6.43%
12	6.66%	7.27%	6.97%
13	7.01%	7.70%	7.37%
14	7.30%	7.53%	7.42%
15	7.52%	7.53%	7.52%
16	7.85%	7.94%	7.90%
17	8.03%	7.64%	7.83%
18	8.13%	7.92%	8.02%
19	6.05%	5.90%	5.97%
20	4.38%	4.12%	4.24%
21	3.07%	3.18%	3.13%
22	2.41%	2.41%	2.41%
23	1.95%	1.76%	1.85%
24	1.47%	0.95%	1.20%

Month of Year	Fraction
January	1.04
February	1.1
March	1.09
April	1.07
May	0.93
June	0.88
July	0.89
August	0.95
September	0.95
October	1.05
November	1.05
December	1.09

Directional Factor		
AM	0.59	SB
PM	0.51	NB

Day of Week	Fraction
Sunday	0.63
Monday	1.1
Tuesday	1.15
Wednesday	1.13
Thursday	1.14
Friday	1.13
Saturday	0.79

Design Hour Volume		
#	Volume	Factor
1	2807	0.115
8	2734	0.112
30	2637	0.108
50	2603	0.106
100	2524	0.103
150	2466	0.101
200	2429	0.099
250	2374	0.097

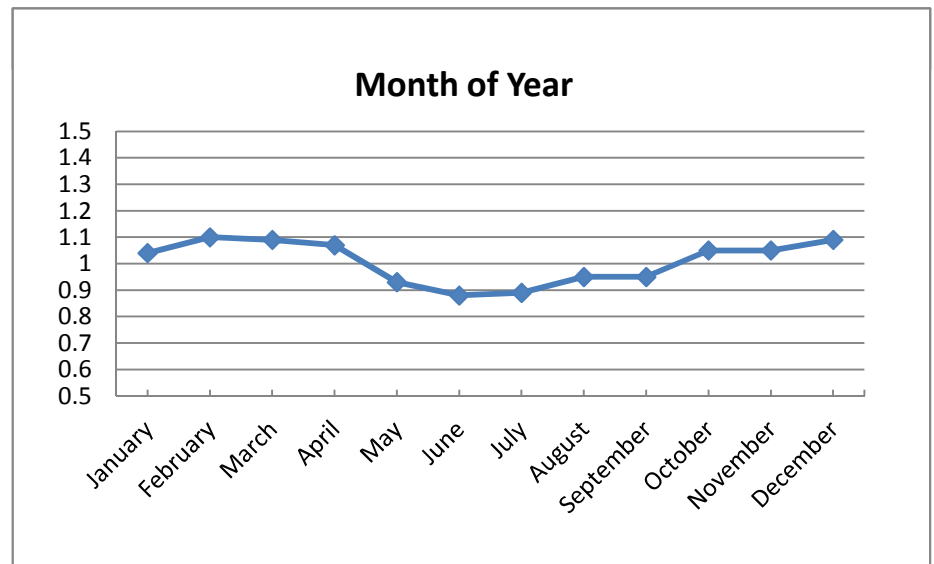
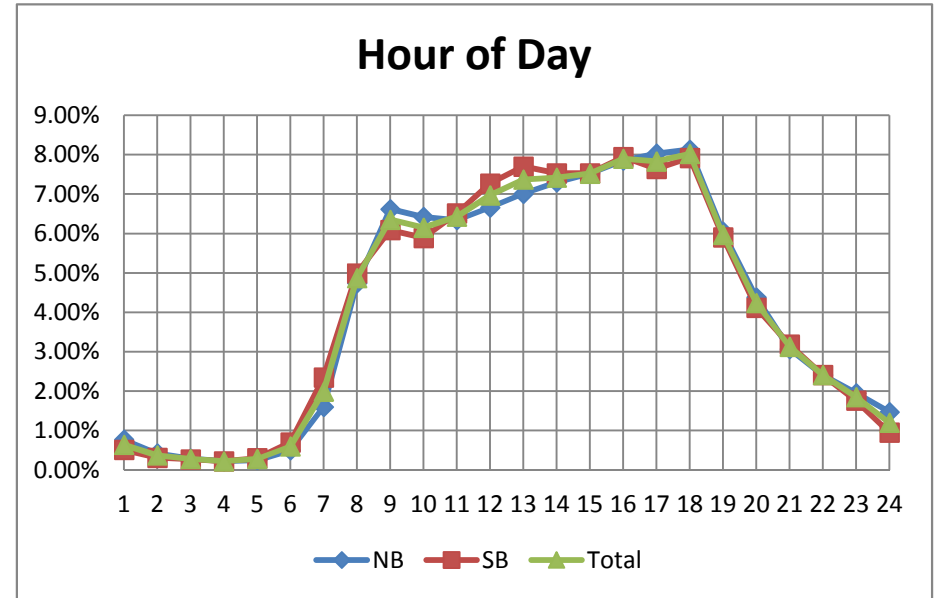

# PCS 67 - Midpoint Bridge Toll Plaza

2013 AADT = 43,300 VPD

Hour	EB	WB	Total
1	0.52%	1.04%	0.78%
2	0.37%	0.69%	0.53%
3	0.35%	0.55%	0.45%
4	0.59%	0.33%	0.46%
5	1.23%	0.28%	0.76%
6	2.70%	0.59%	1.65%
7	7.62%	1.70%	4.66%
8	9.74%	3.15%	6.45%
9	8.35%	3.47%	5.91%
10	7.12%	3.36%	5.24%
11	6.70%	3.89%	5.29%
12	6.38%	4.75%	5.56%
13	6.12%	5.64%	5.88%
14	5.79%	6.15%	5.97%
15	5.81%	7.06%	6.44%
16	5.55%	8.70%	7.13%
17	5.51%	10.32%	7.91%
18	5.46%	11.78%	8.62%
19	4.47%	8.08%	6.28%
20	3.00%	5.57%	4.28%
21	2.26%	4.58%	3.42%
22	1.98%	3.95%	2.97%
23	1.45%	2.68%	2.06%
24	0.94%	1.68%	1.31%

Month of Year	Fraction
January	1.00
February	1.05
March	1.05
April	1.03
May	1.00
June	0.95
July	0.97
August	0.97
September	0.95
October	1.01
November	0.99
December	1.02

Directional Factor		
AM	0.82	EB
PM	0.65	WB

Day of Week	Fraction
Sunday	
Monday	
Tuesday	
Wednesday	
Thursday	
Friday	
Saturday	

Design Hour Volume		
#	Volume	Factor
1		
8		
30		
50		
100		
150		
200		
250		

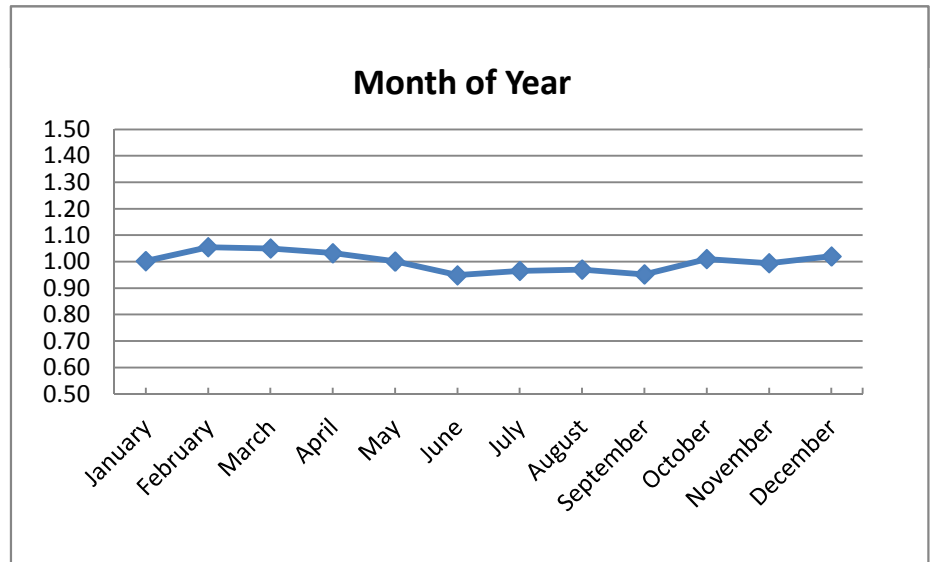
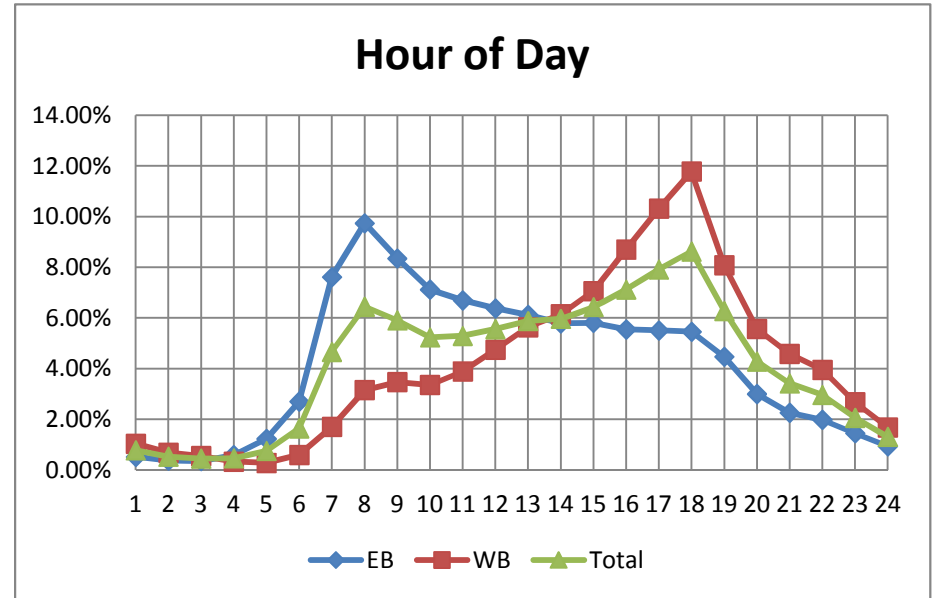

# PCS 68 - MLK Boulevard (SR-82) East of I - 75

2013 AADT = 29,500 VPD

Hour	EB	WB	Total
1	1.19%	0.87%	1.03%
2	0.77%	0.64%	0.71%
3	0.78%	0.49%	0.64%
4	0.54%	0.56%	0.56%
5	0.58%	1.11%	0.86%
6	1.26%	2.36%	1.84%
7	2.64%	6.45%	4.62%
8	3.89%	9.46%	6.75%
9	4.35%	8.07%	6.27%
10	4.16%	6.42%	5.33%
11	4.43%	5.82%	5.15%
12	4.91%	5.52%	5.23%
13	5.61%	5.51%	5.55%
14	5.99%	5.66%	5.81%
15	6.57%	5.52%	6.02%
16	7.54%	5.55%	6.51%
17	8.83%	5.93%	7.33%
18	10.43%	5.99%	8.14%
19	7.07%	5.30%	6.13%
20	5.23%	4.04%	4.61%
21	4.47%	2.98%	3.71%
22	3.90%	2.44%	3.15%
23	2.90%	1.96%	2.42%
24	1.93%	1.36%	1.64%

Month of Year	Fraction
January	0.96
February	0.99
March	1.02
April	1
May	0.98
June	0.8
July	
August	0.99
September	0.97
October	1.03
November	1.01
December	1.03

Directional Factor		
AM	0.71	WB
PM	0.60	EB

Day of Week	Fraction
Sunday	0.76
Monday	1.02
Tuesday	1.07
Wednesday	1.05
Thursday	1.07
Friday	1.15
Saturday	0.89

Design Hour Volume		
#	Volume	Factor
1	4009	0.136
8	3110	0.105
30	3000	0.102
50	2925	0.099
100	2820	0.096
150	2751	0.093
200	2665	0.090
250	2601	0.088

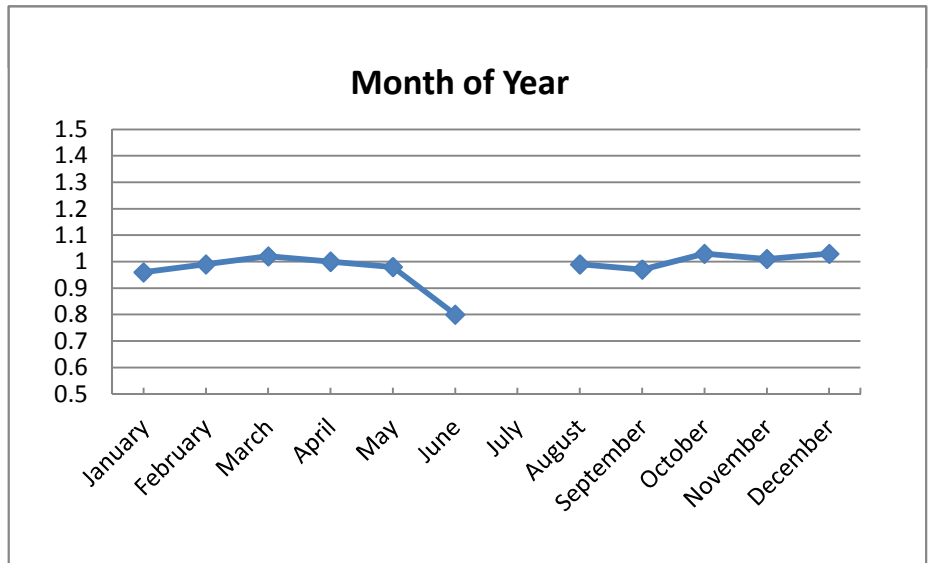
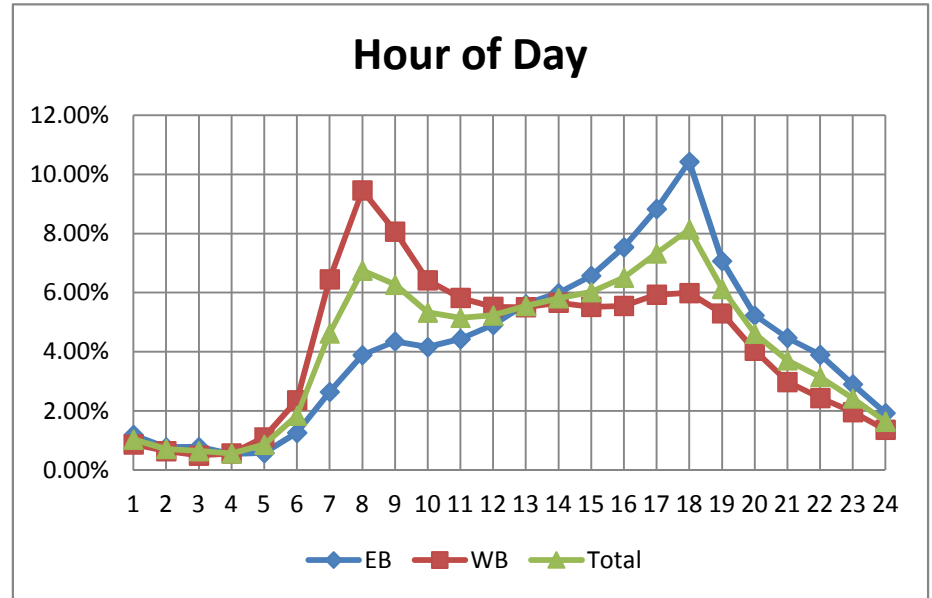

# PCS 70 - Corkscrew Road West of Ben Hill Griffin Parkway

2013 AADT = 21,900 VPD

Hour	EB	WB	Total
1	1.05%	1.02%	1.03%
2	0.57%	0.58%	0.57%
3	0.35%	0.38%	0.36%
4	0.27%	0.24%	0.25%
5	0.22%	0.19%	0.21%
6	0.38%	0.38%	0.38%
7	0.90%	1.27%	1.09%
8	2.21%	3.47%	2.88%
9	4.82%	5.87%	5.38%
10	4.85%	6.07%	5.50%
11	5.73%	5.85%	5.79%
12	6.38%	6.17%	6.27%
13	6.81%	6.74%	6.77%
14	7.33%	7.20%	7.26%
15	7.40%	7.49%	7.45%
16	7.30%	7.70%	7.52%
17	7.37%	7.42%	7.40%
18	8.13%	7.14%	7.60%
19	8.37%	7.00%	7.64%
20	6.64%	5.66%	6.12%
21	4.56%	3.95%	4.24%
22	3.58%	3.14%	3.34%
23	2.84%	2.86%	2.85%
24	1.93%	2.22%	2.08%

Month of Year	Fraction
January	
February	
March	
April	
May	
June	
July	
August	
September	
October	1.03
November	1.01
December	0.97

Directional Factor		
AM	0.61	WB
PM	0.51	WB

Day of Week	Fraction
Sunday	0.78
Monday	1.08
Tuesday	1.07
Wednesday	1.02
Thursday	1.04
Friday	1.09
Saturday	0.94

Design Hour Volume		
#	Volume	Factor
1		0.000
8		0.000
30		0.000
50		0.000
100		0.000
150		0.000
200		0.000
250		0.000

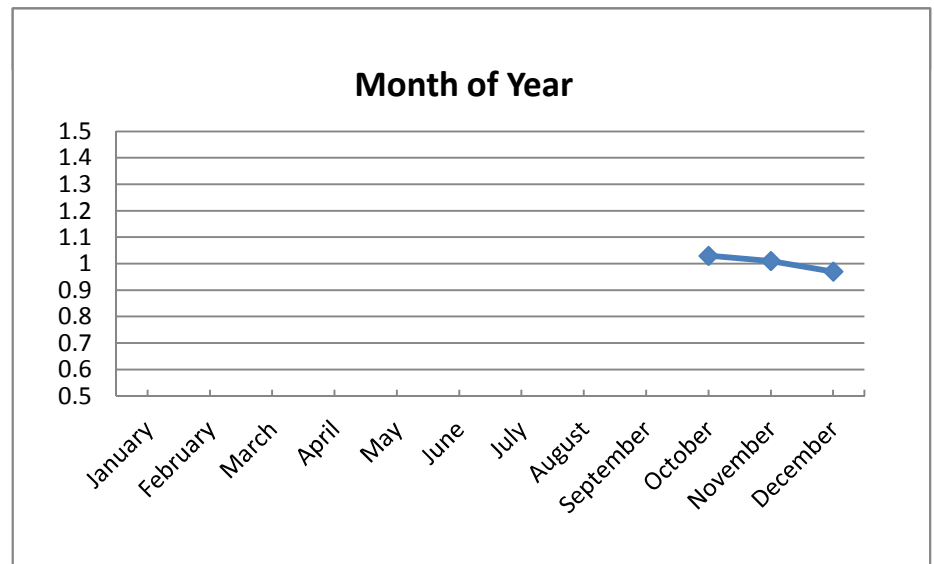
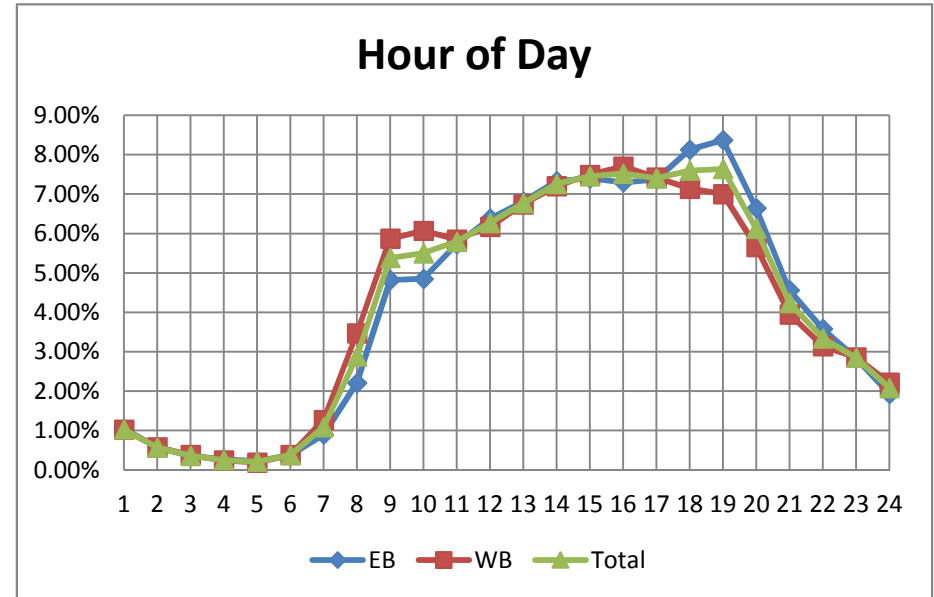



# PCS 71 - Ben Hill Griffin Parkway North of Estero Parkway

2013 AADT = 18,800 VPD

Hour	NB	SB	Total
1	1.43%	1.32%	1.37%
2	0.82%	0.87%	0.85%
3	0.55%	0.53%	0.54%
4	0.41%	0.32%	0.36%
5	0.22%	0.17%	0.19%
6	0.39%	0.23%	0.31%
7	0.73%	0.70%	0.71%
8	1.56%	1.41%	1.48%
9	3.39%	2.85%	3.11%
10	4.18%	3.15%	3.64%
11	5.31%	4.10%	4.67%
12	6.67%	5.74%	6.18%
13	7.19%	7.03%	7.10%
14	7.69%	7.97%	7.84%
15	7.90%	8.05%	7.98%
16	7.71%	8.28%	8.01%
17	7.58%	8.30%	7.96%
18	7.76%	8.07%	7.92%
19	7.79%	7.94%	7.87%
20	6.82%	7.00%	6.91%
21	4.56%	5.63%	5.12%
22	3.37%	4.47%	3.95%
23	3.15%	3.64%	3.41%
24	2.81%	2.25%	2.51%

Month of Year	Fraction
January	
February	
March	
April	
May	
June	
July	
August	
September	
October	
November	0.91
December	1.05

Directional Factor		
AM	0.53	NB
PM	0.52	SB

Day of Week	Fraction
Sunday	0.89
Monday	1.07
Tuesday	1.04
Wednesday	0.94
Thursday	0.97
Friday	1.09
Saturday	0.99

Design Hour Volume		
#	Volume	Factor
1		0.000
8		0.000
30		0.000
50		0.000
100		0.000
150		0.000
200		0.000
250		0.000

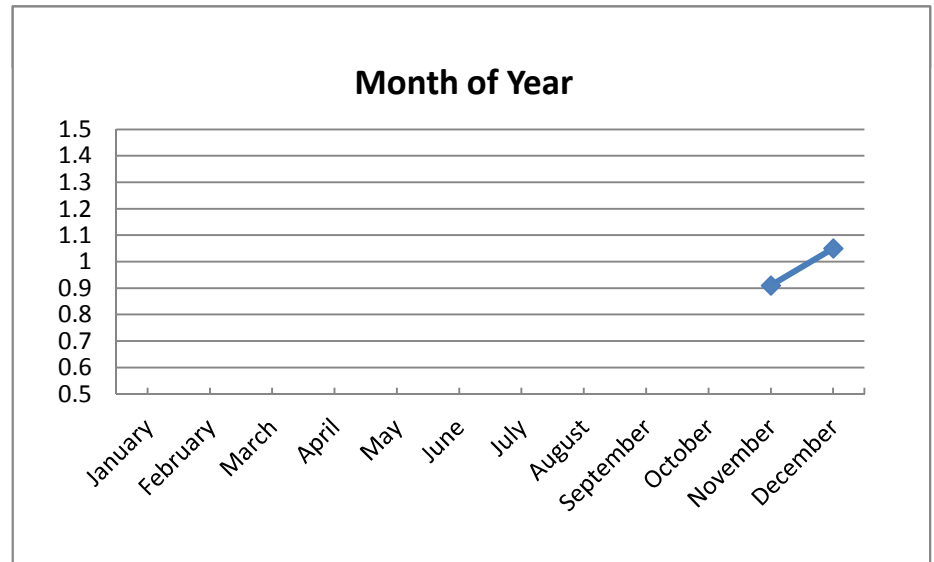
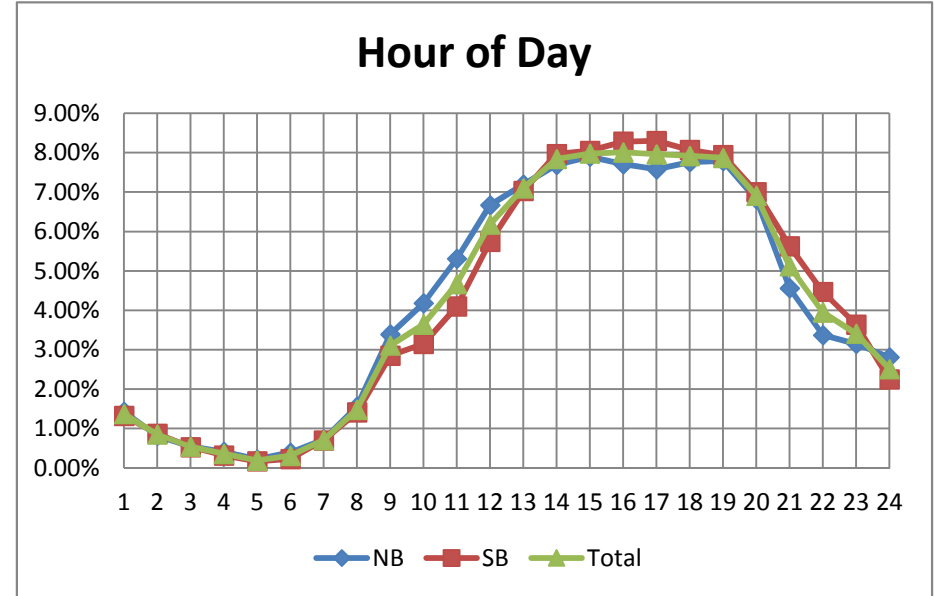

# PCS 72 - Three Oaks Parkway South of Estero Parkway

2013 AADT = 16,000 VPD

Hour	NB	SB	Total
1	0.91%	0.83%	0.87%
2	0.53%	0.61%	0.56%
3	0.36%	0.42%	0.39%
4	0.23%	0.30%	0.26%
5	0.24%	0.45%	0.33%
6	0.52%	1.25%	0.85%
7	1.26%	3.35%	2.20%
8	2.88%	6.33%	4.43%
9	4.16%	6.67%	5.29%
10	4.76%	6.72%	5.64%
11	5.90%	6.47%	6.16%
12	6.51%	7.31%	6.87%
13	7.03%	7.23%	7.12%
14	6.88%	6.79%	6.84%
15	7.65%	6.99%	7.35%
16	8.22%	6.75%	7.56%
17	9.07%	6.59%	7.95%
18	9.44%	6.53%	8.13%
19	7.47%	5.57%	6.62%
20	4.78%	4.16%	4.50%
21	3.71%	3.10%	3.43%
22	3.29%	2.54%	2.95%
23	2.61%	1.85%	2.27%
24	1.60%	1.20%	1.42%

Month of Year	Fraction
January	
February	
March	
April	
May	
June	
July	
August	
September	
October	
November	0.97
December	1.01

Directional Factor		
AM	0.73	SB
PM	0.58	NB

Day of Week	Fraction
Sunday	0.82
Monday	1.13
Tuesday	1.09
Wednesday	1
Thursday	0.96
Friday	1.08
Saturday	0.92

Design Hour Volume		
#	Volume	Factor
1		0.000
8		0.000
30		0.000
50		0.000
100		0.000
150		0.000
200		0.000
250		0.000

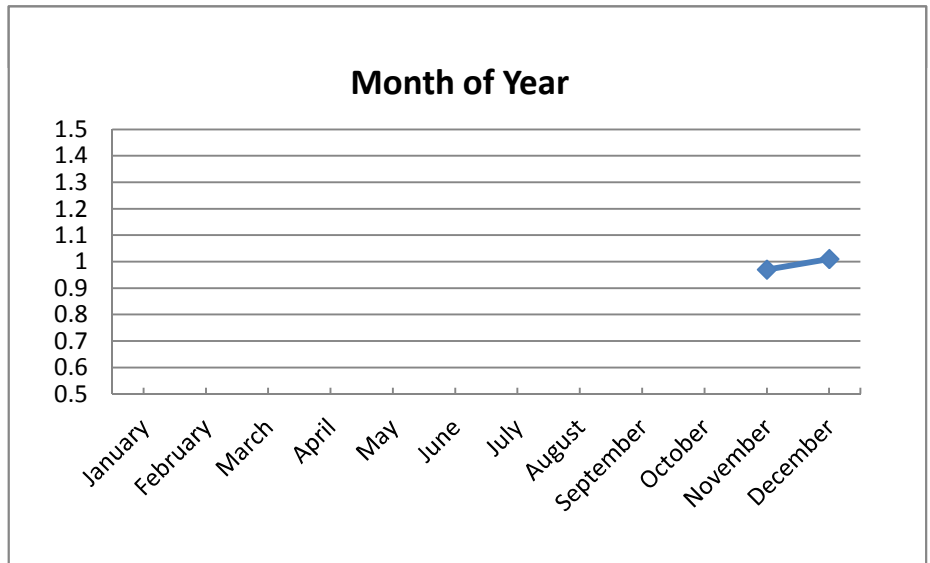
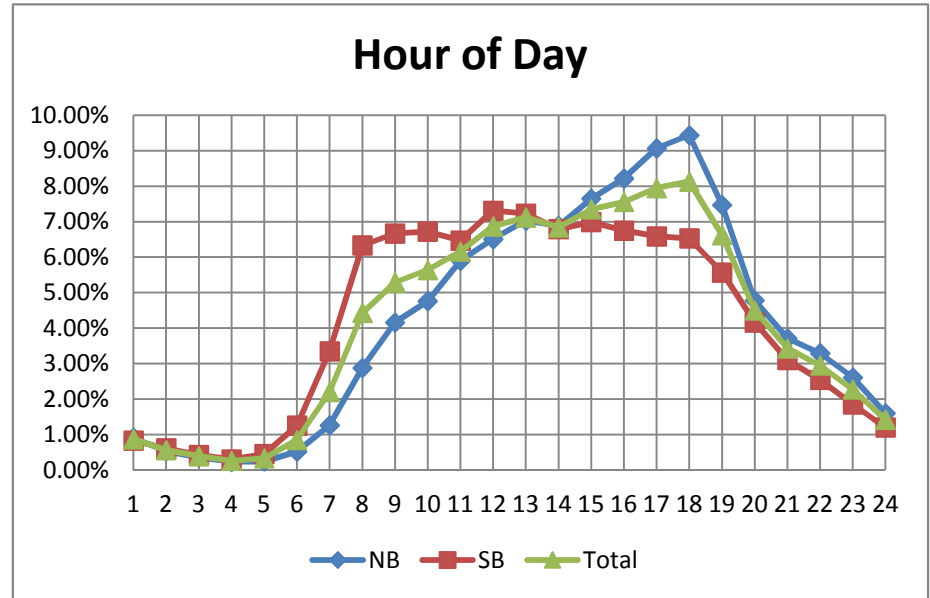

# PCS 73 - Cypress Lake Drive East of Overlook Drive

2013 AADT = 29,300 VPD

Hour	EB	WB	Total
1	0.51%	1.47%	1.02%
2	0.30%	0.97%	0.66%
3	0.25%	0.62%	0.44%
4	0.26%	0.51%	0.39%
5	0.45%	0.36%	0.40%
6	0.98%	0.72%	0.84%
7	2.62%	1.41%	1.98%
8	5.72%	3.16%	4.37%
9	6.59%	4.40%	5.44%
10	6.73%	4.80%	5.72%
11	7.34%	5.12%	6.17%
12	7.47%	5.84%	6.61%
13	8.01%	6.64%	7.29%
14	7.41%	6.96%	7.17%
15	7.39%	7.05%	7.21%
16	6.81%	7.62%	7.24%
17	6.75%	8.29%	7.56%
18	6.85%	8.54%	7.74%
19	5.78%	7.29%	6.57%
20	4.19%	5.32%	4.79%
21	2.87%	4.57%	3.76%
22	2.17%	3.70%	2.98%
23	1.59%	2.75%	2.20%
24	0.95%	1.88%	1.44%

Month of Year	Fraction
January	
February	
March	
April	
May	
June	
July	
August	
September	
October	
November	0.99
December	1

Day of Week	Fraction
Sunday	0.74
Monday	1.13
Tuesday	1.16
Wednesday	0.92
Thursday	1.03
Friday	1.12
Saturday	0.89

Directional Factor		
AM	0.65	EB
PM	0.55	WB

Design Hour Volume		
#	Volume	Factor
1		0.000
8		0.000
30		0.000
50		0.000
100		0.000
150		0.000
200		0.000
250		0.000

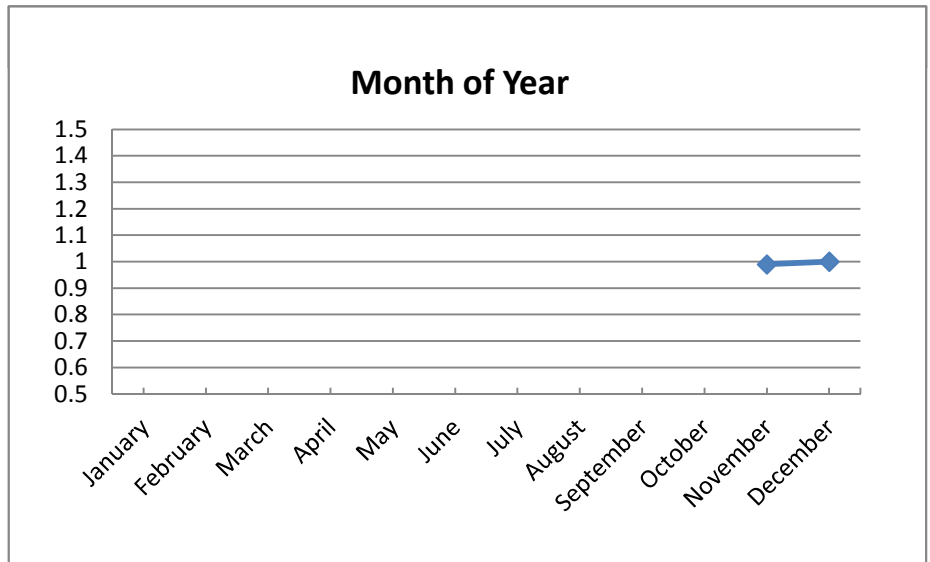
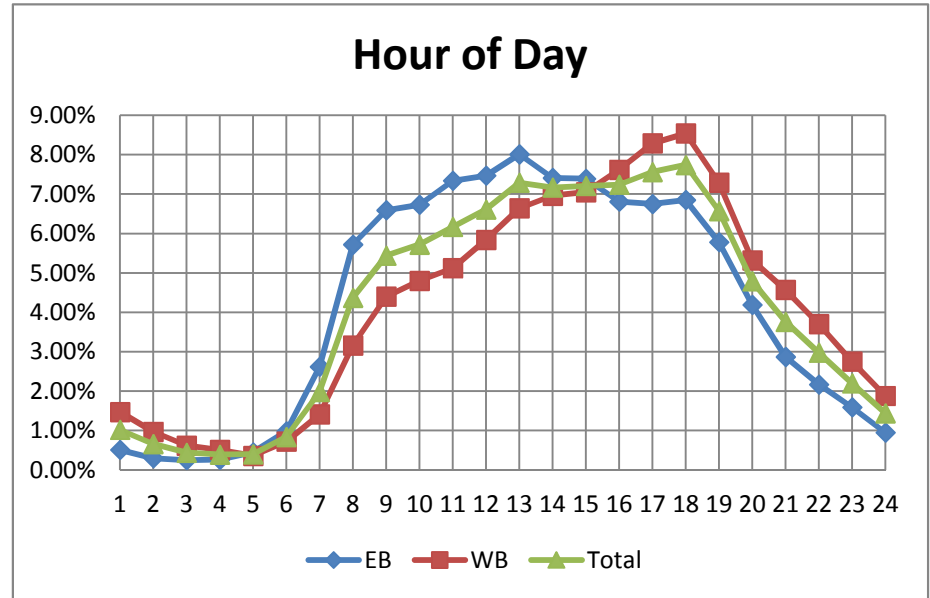

# PCS 74 - Summerlin Road North of Matthew Drive

2013 AADT = 18,100 VPD

Hour	NB	SB	Total
1	0.77%	0.63%	0.70%
2	0.40%	0.40%	0.40%
3	0.32%	0.35%	0.33%
4	0.22%	0.27%	0.25%
5	0.20%	0.31%	0.25%
6	0.35%	0.74%	0.53%
7	1.29%	2.42%	1.83%
8	3.34%	6.07%	4.64%
9	4.71%	7.24%	5.92%
10	5.09%	7.00%	6.00%
11	5.78%	6.48%	6.11%
12	6.54%	6.79%	6.66%
13	7.31%	7.64%	7.47%
14	7.17%	7.64%	7.39%
15	7.58%	7.33%	7.46%
16	8.30%	7.41%	7.88%
17	9.02%	6.73%	7.92%
18	10.11%	6.40%	8.34%
19	7.25%	5.47%	6.40%
20	4.74%	3.96%	4.37%
21	3.45%	2.99%	3.23%
22	2.76%	2.67%	2.72%
23	1.92%	1.91%	1.92%
24	1.39%	1.17%	1.29%

Month of Year	Fraction
January	
February	
March	
April	
May	
June	
July	
August	
September	
October	
November	0.96
December	1.02

Directional Factor		
AM	0.65	SB
PM	0.57	NB

Day of Week	Fraction
Sunday	0.63
Monday	1.18
Tuesday	1.16
Wednesday	1.07
Thursday	1.04
Friday	1.14
Saturday	0.79

Design Hour Volume		
#	Volume	Factor
1		0.000
8		0.000
30		0.000
50		0.000
100		0.000
150		0.000
200		0.000
250		0.000

