



Updated 5/3/2023

## Daily Traffic Volume (AADT)

STREET	LOCATION	Station #	2013	2014	2015	2016	2017	2018	2019	2020	2021	2022
BONITA BEACH RD	W OF SPANISH WELLS	131								24700	31800	32200
BONITA BEACH RD	E OF OLD 41 RD	226										
BONITA BEACH RD	E OF RACE TRACK RD	130								29300	39700	39700
BONITA BEACH RD	W OF I-75	<a href="#">42</a>	28800	35100	35300		36400	38900	40500	37900	43500	44200
BONITA BEACH RD	E OF I - 75	235										22400
BROADWAY (ESTERO)	W OF US 41	463	5200		5700		6200		6300		5700	
BUCKINGHAM RD	S OF PALM BEACH BLVD	<a href="#">11</a>	8800	9000	9300	9800	9800	10400	11400	11100	13100	13800
BUCKINGHAM RD	S OF CEMETERY RD	227		10600		9800		9600		8600		7800
BUCKINGHAM RD	E OF ALVIN AVE	232		7000		8600		9200		10700		10600
BURNT STORE RD	N OF PINE ISLAND RD	233	12600	12600	13600	14800	15300	15100	19100	16800		
BURNT STORE RD	S OF CHARLOTTE CO. LINE	<a href="#">12</a>	5200	6300	7000	7700	8000	8300	8800	8600	10000	11500
BUSINESS 41 (SR 739)	N OF EDISON BRIDGE	<a href="#">41</a>	25100	27200	28000				35600	33500	38200	41500
CAPE CORAL PKWY	E OF 11TH CT	<a href="#">114</a>								20300	25300	25900
CAPE CORAL PKWY	E OF SKYLINE BLVD	<a href="#">13</a>	26400	27700	28800	29700	28200	29600	30400	27700	31100	31600
CAPE CORAL PKWY	E OF 6TH ST	2112										44600
CAPE CORAL PKWY	W OF PALM TREE	56	44800	44100								
CAPE CORAL BRIDGE	W OF BRIDGE	234	45600	51600								
CAPE CORAL BRIDGE	AT TOLL PLAZA	<a href="#">122</a>			44000	42600	42000	43100	47800	43400	49700	49400
CEMETERY RD	E OF BUCKINGHAM RD	486		5700		5800		5500		6700		7100
CHAMBERLIN PKWY	S OF DANIELS PKWY	33	1200	1200	1200	1200						
CHIQUITA BLVD	N OF SW 27TH ST	58	17100	17700	16800	16700						

Updated 5/3/2023

## Daily Traffic Volume (AADT)

STREET	LOCATION	Station #	2013	2014	2015	2016	2017	2018	2019	2020	2021	2022
COCONUT RD	W OF US 41	495	7600		9200		10600		9600		8500	
COCONUT RD	E OF US 41	490	12200		12200		15700				12000	
COLLEGE PKWY	W OF SOUTH POINTE BLVD	83			38000	40900						
COLLEGE PKWY	E OF WINKLER RD	<a href="#">43</a>	31700	32300	36100	37600	37100	37200	37500			37300
COLLEGE PKWY	W OF NEW BRITTANY	87			33500	33300			32200	28900		32300
COLLEGE PKWY	E OF KENWOOD LN	237		26900								
COLONIAL BLVD	E OF McGREGOR BLVD	243										
COLONIAL BLVD	E OF SUMMERLIN RD	<a href="#">14</a>	52500	53100	54600	55600	55900	56900	56500	51100	57700	58300
COLONIAL BLVD	W OF TREELINE AVE	91			45100	45500			48300	53400		58300
COLONIAL BLVD	W OF IMMOKALEE RD	246	35400	39500	41500		43000				44500	
COLONIAL BLVD	W OF PLANTATION RD	1606										57000
CORKSCREW RD	E OF US 41	247	14300		16600		17000		20000		20800	
CORKSCREW RD	E OF VIA COCONUT POINTE	260										
CORKSCREW RD	E OF I - 75		13000									
CORKSCREW RD	E OF I-75	<a href="#">70</a>	21900	21900	22000	22200	22000	22900	20300	16900	17600	
CORKSCREW RD	E OF BEN HILL GRIFFIN PKWAY	249			15600		18900		20900			
CORKSCREW RD	E OF ALICO RD	250		3100		4400		6700				11000
CRYSTAL DR	E OF US 41	254	8600	11200		12300		12100		8200		12000
CRYSTAL DR	E OF METRO PKWY	255		6100		6400		7900		5500		8700
CYPRESS LAKE DR	E OF SOUTH POINTE BLVD	<a href="#">81</a>			20300	22300	22300		20900	18200	20000	20500
CYPRESS LAKE DR	E OF OVERLOOK DR	<a href="#">73</a>	29400	24700	25800	24200	27100	27200	27100	22600	25400	26100
CYPRESS LAKE DR	W OF SUMMERLIN RD	259	27800				27700		29000		28900	
CYPRESS LAKE DR	E OF REFLECTION PKWY	<a href="#">82</a>			42300	38900	39900	40700		35100	39800	40700
CYPRESS LAKE DR	W OF US 41	258	34000	35900	35200				36000		35400	

Updated 5/3/2023

## Daily Traffic Volume (AADT)

STREET	LOCATION	Station #	2013	2014	2015	2016	2017	2018	2019	2020	2021	2022
DANIELS PKWY	W OF METRO PKWY	<a href="#">30</a>	40100	46400	47400	48300	48300	49400	49900	41900	49300	49400
DANIELS PKWY	W OF PLANTATION RD	263		48000		47600						
DANIELS PKWY	E OF SIX MILE PKWY	<a href="#">31</a>	53200	51800	53200	59700		60700	62500	54100	63100	65800
DANIELS PKWY	W OF I - 75	264	48700	51500	60600		52400					
DANIELS PKWY	E OF I - 75	<a href="#">52</a>	44800	47100	44200		52600	51800	54500	48400	55800	56400
DANIELS PKWY	E OF TREELINE DR	32										
DANIELS PKWY	E OF CHAMBERLIN PKWY	<a href="#">48</a>	35800	38100	37300	41900	45600	41400	41900	40600	46200	48600
DANIELS PKWY	W OF GATEWAY BLVD	<a href="#">89</a>			35800	34500		35700	39000			
DANIELS PKWY	S OF IMMOKALEE RD	524	20600	28200	29000	33400	32100			37400	38700	41900
DANLEY RD	W OF METRO PKWY	518		4900		6300		6700		4500		7100
DEL PRADO BLVD	S OF BEACH PKWY	86							25500	25500		
DEL PRADO BLVD	S OF CORNWALLIS PKWY	<a href="#">2</a>	37100	37800	38300			40700	40700	36000	45800	42100
DEL PRADO BLVD	S OF FOUR MILE COVE RD	<a href="#">40</a>	45800	46500	45600	46500	46400	45200	45100	40400	45000	45100
DEL PRADO BLVD	E OF US 41	443	4700	5400	6000	6600	7200	7800	7800	8800		9600
ESTERO BLVD	@ BIG CARLOS PASS BR.	274	9600				9400		10200			
ESTERO BLVD	N OF DENORA ST	<a href="#">44</a>	13500	13500	12700	12400			11000	11400	13400	12200
ESTERO PKWY	W OF BEN HILL GRIFFIN PKW	459	15700		15800		19500		17400		12500	
ESTERO PKWY	E OF US 41	465	8200		11500		16200		15700		17100	
FIDDLESTICKS BLVD	S OF DANIELS PKWY	276		7200		7700		7800		7700		7000
FOWLER ST	E OF US 41	511		20700		23300		22100		18800		21700
FOWLER ST	S OF MORENO ST	<a href="#">28</a>	21700	23000	24500	23700	24900	23900	27400	24800	27700	28700
FOWLER ST	S OF M.L.K. BLVD (SR 82)	<a href="#">119</a>								14400	17400	17600

Updated 5/3/2023

## Daily Traffic Volume (AADT)

STREET	LOCATION	Station #	2013	2014	2015	2016	2017	2018	2019	2020	2021	2022
GASPARILLA BLVD	S OF CHARLOTTE CO. LINE	510		6500								
GATEWAY BLVD	S OF GRIFFIN	536							22460			
GILCHRIST AVE	S OF 4TH STREET W	535									13500	
GLADIOLUS DR	E OF SAN CARLOS BLVD	284	7600		13100		13100		11000		11400	
GLADIOLUS DR	E OF A&W BULB RD	<a href="#">39</a>	19800	20500	21900	22600	23000	22500	23200	19800	21900	23000
GLADIOLUS DR	W OF US 41	<a href="#">46</a>	37600	38900	40600	42000	42700	41500	43200	39000	44900	46200
GRIFFIN DR	S OF SR 82	534							8000			
GUNNERY RD	N OF IMMOKALEE RD	290	17600	18300	19100	21500	20400			26300	25800	26100
GUNNERY RD	N OF LEE BLVD (CR 884)	289	13600	13600	15100	14800	15500	15800	15700	16700		15700
HANCOCK BRIDGE PKWY	W OF BEAU DR	<a href="#">17</a>	18400	20600	21500	22000	22200	23700	22900	19700	21100	21900
HANCOCK BRIDGE PKWY	W OF MOODY RD	291										
HANCOCK BRIDGE PKWY	E OF ORANGE GROVE BLVD	116								15900		22000
HANCOCK BRIDGE PKWY	W OF ORANGE GROVE BLVD	292	20900	20900	20900	23800	21300	23800	23700	21400	22700	
HANCOCK BRIDGE PKWY	W OF NE 24 AVE	293										
HANCOCK BRIDGE PKWY	W OF NE 24 AVE	115										19900
HART RD	N OF BAYSHORE RD (SR 78)	298	6000		6500		6800					
HOMESTEAD RD	@ WESTMINSTER RD	<a href="#">6</a>	24000	24800	26200	27000	27100	27500	26100	20000	26400	28400
HOMESTEAD RD	S OF ARTHUR RD	451	10100	10400	11600	11800	11700					11600
HOMESTEAD RD	N OF IMMOKOLEE RD	456							1900			
IMMOKALEE RD (SR 82)	W OF COLONIAL BLVD	90			25900	28800			30700	29900		
IMMOKALEE RD (SR 82)	E OF GUNNERY RD	<a href="#">21</a>	23800	25100	26700	28000	26100		28000	27600	36500	40400

Updated 5/3/2023

## Daily Traffic Volume (AADT)

STREET	LOCATION	Station #	2013	2014	2015	2016	2017	2018	2019	2020	2021	2022
IMPERIAL PKWY	N OF STRIKE LN	<a href="#">63</a>	9900	11000	13200	13000	14200	14800	15000	11700	13500	15200
IMPERIAL PKWY	S OF BONITA BEACH RD	492					22200		20200			
IONA RD	W OF MCGREGOR BLVD	303	6800		7100		7200		7000			
JOEL BLVD (CR 884)	E OF BELL BLVD	306	12700	13400	14100	14500	14100	13600	14800	13900		
JOEL BLVD (CR 884)	N OF E 10TH ST	<a href="#">69</a>				8900	9000	9400	9500	9100	10300	10600
JOEL BLVD (CR 884)	S OF PALM BEACH BLVD	305	7400	7600	8200	8800	9200	9200	11000	10900		
JOHN MORRIS RD	N OF SUMMERLIN RD	498	3600		4500		4700		4800			
KELLY RD	W OF SAN CARLOS BLVD	308	4300		5300		4500		4900			
DR. M. L. KING BLVD (SR 82)	E OF CRANFORD AVE	<a href="#">84</a>			28500	26800	27600	28300	29100	27000	29800	
DR. M. L. KING BLVD (SR 82)	W OF I - 75	<a href="#">20</a>	32100	35100	38600	41100	42200	43600	44400	40700	47100	51400
DR. M. L. KING BLVD (SR 82)	E OF I-75	<a href="#">68</a>	29200	32200	35100	37800	39400	40300	41200	38600	42600	45000
LAUREL DR	E OF BUSINESS 41	309	5500		5900		6500					
LEE BLVD(CR 884)	E OF IMMOKALEE RD	310	38100	42800		49500		44800				51600
LEE BLVD(CR 884)	W OF GUNNERY RD	<a href="#">22</a>	31000	33500	35300	37400	37900	41300	41000	36500	39300	39700
LEE BLVD(CR 884)	E OF SUNNILAND BLVD	302										
LEE BLVD(CR 884)	E OF SUNSHINE BLVD	312	29500		33100		32600		43300		45000	
LEE BLVD(CR 884)	N OF LEELAND HEIGHTS	311	10400	10900	12100	12600	12600	12800		19300		
LEE RD	S OF ALICO RD	313			10400							
LITTLETON RD	W OF US 41	316	6300		7600		8000		9500			
LITTLETON RD	W OF BUSINESS 41	315	5100		6900		7400					

Updated 5/3/2023

## Daily Traffic Volume (AADT)

STREET	LOCATION	Station #	2013	2014	2015	2016	2017	2018	2019	2020	2021	2022
LUCKETT RD	W OF I - 75	317	11400			7300		7400		6900		8200
LUCKETT RD	E OF I-75	506				6500		6200		6200		7200
McGREGOR BLVD	@ SANIBEL TOLL PLAZA	320	16300	23100								
McGREGOR BLVD	AT SANIBEL TOLL PLAZA	<a href="#">120</a>			17900	20600	18400	18000	18200	16400	19400	19600
McGREGOR BLVD	E OF KELLY RD	<a href="#">38</a>	15500	15800	16100	15600	15700	15900	15900	15300	16100	14800
McGREGOR BLVD (SR 867)	S OF PINE RIDGE RD	<a href="#">37</a>	27400	27700	28300	28000	27600	27800	30000	25500	28700	28100
McGREGOR BLVD (SR 867)	N OF A&W BULB RD	<a href="#">126</a>								32200	39300	38200
McGREGOR BLVD	N OF MANUELS DR	<a href="#">29</a>	14800	14700	15200	15500	13200	11500	15400	13100	13300	14900
METRO PKWY (SR 739)	N OF SIX MILE PKWY	337	14300									
METRO PKWY (SR 739)	S OF CRYSTAL DR	125								20900		26300
METRO PKWY (SR 739)	N OF ARC WAY	<a href="#">45</a>	21600	22700	24300	25200	25000	25300	25700	23400	25200	25500
METRO PKWY (SR 739)	S OF SIX MILE CYPRESS PKWY	3809										27600
MICHAEL RIPPE PKWY	S OF SIX MILE CYPRESS PKWY	531	17500									
MILWAUKEE BLVD	E OF HOMESTEAD RD	341					3700		3800			
NALLE RD	N OF BAYSHORE RD	344	2600		2500		2500		2300			
NEAL RD	S OF ORANGE RIVER BLVD	485	2000									
NORTH RIVER RD	E OF SR 31	348	2700		2900		3100		2900			
NORTH RIVER RD	W OF PARKINSON RD	346	1300									
NORTH RIVER RD	W OF HENDRY CO LINE	347	1400		1500		1500		2000			
OLD 41 RD	N OF COLLIER CO LINE	<a href="#">16</a>	12000	13000	13700	13600	14000	14700	14900	13400	15400	15500

Updated 5/3/2023

## Daily Traffic Volume (AADT)

STREET	LOCATION	Station #	2013	2014	2015	2016	2017	2018	2019	2020	2021	2022
ORANGE RIVER BLVD	S OF PALM BEACH BLVD	353	7300	5800	8100	8400	8600	8800	9700	10400		8300
ORTIZ AVE	N OF COLONIAL BLVD	354	16400	15000		16300		15500		14600		20600
ORTIZ AVE	N OF M.L.K. BLVD (SR 82)	355	10400	14300		20600		15200				17500
ORTIZ AVE	N OF TICE ST	356	6400	6800	6800	7400	7000	7100	7100	6200		7500
PALM BEACH BLVD (SR 80)	W OF SHOEMAKER BLVD	117								14900	18600	19300
PALM BEACH BLVD (SR 80)	W OF SR 31	<a href="#">5</a>	26400	27600	30100	32900	33700	35200	36700	34000	39200	
PALM BEACH BLVD (SR 80)	W OF BUCKINGHAM RD	<a href="#">118</a>								26500	34700	36500
PALOMINO RD	N OF DANIELS	501		6700		8200		8900		8600		8300
PAUL J DOHERTY PKWY	S OF DANIELS PKWY	51	1600	1800								
PINE ISLAND RD	@ MATLACHA PASS	<a href="#">3</a>	10600	10800	11400	11500	11500	11600	11800	11300		
PINE ISLAND RD (SR 78)	E OF PONDELLA RD	<a href="#">49</a>	23100	25000	26800	28000	29100	29900	29700	27400	30000	30800
PINE ISLAND RD (SR 78)	EAST OF MERCHANTS CROSSING	108			26100	28500	30400	30100	29300	28300	29600	27000
PINE ISLAND RD (SR 78)	E OF SW 19TH AVE	<a href="#">57</a>			13300	13700	14400	14200	13400		18600	20400
PINE ISLAND RD (SR 78)	W OF NICHOLAS BLVD	<a href="#">113</a>								30300	36900	39000
PINE RIDGE RD	N OF SUMMERLIN RD	368	5000		5600		5600					
PINE RIDGE RD	S OF MCGREGOR BLVD	367	5600	4600	5500	5600	5200	5300	5800	5500		5400
PLANTATION RD	S OF COLONIAL BLVD	328	11500		11000	14300	13100	12700	14900	8400	12100	
PLANTATION RD	N OF DANIELS PKWY	370		12400		14200		11900		12200		11700
PLANTATION RD	N OF SIX MILE CYPRESS	521		5500		6400		5100		4700		5700
PONDELLA RD	E OF PINE ISLAND RD	373			12000		14900				18200	



Updated 5/3/2023

## Daily Traffic Volume (AADT)

STREET	LOCATION	Station #	2013	2014	2015	2016	2017	2018	2019	2020	2021	2022
PONDELLA RD	E OF BETMAR BLVD	<a href="#">34</a>	18000	19000	20000	21000	21300	21600	22000	20800	23600	24900
PONDELLA RD	W OF BUSINESS 41	374	17100	17100		19800					24500	
RAY AVE	N OF MEADOW RD	533							4900			
RIVER RANCH RD	S OF CORKSCREW RD	466									2200	
SAN CARLOS BLVD	S OF PRESCOTT ST	<a href="#">8</a>	22500	22800	22400	22400	22800	22000	22100	22700	24000	
SAN CARLOS BLVD	S OF PINE RIDGE	<a href="#">127</a>								23200	28000	28400
SANIBEL BLVD	E OF US 41	467		7300		8900		9400				9700
SANTA BARBARA BV	S OF SW 22 TERR	<a href="#">54</a>	21800	22800	24900	25000	24400	23900	24200	29700		
SANTA BARBARA BV	S OF SW 28 ST	<a href="#">55</a>	22600	23400	24800	25200	25700	26100	26300	24700	26500	26800
SIX MILE CYPRESS PKWY	E OF US 41	386	29300									
SIX MILE CYPRESS PKWY	E OF METRO PKWY	387	26900	26700		30600		32700		29600		32500
SIX MILE CYPRESS PKWY	N OF DANIELS PKWY	388	15400	17000	18200	20200	20500	21900	23300	19400		23500
SIX MILE CYPRESS PKWY	N OF WINKLER AVE	<a href="#">18</a>	14000	15200	18000	17800	18300	19300	19900	17600	20200	20700
SLATER RD	N OF BAYSHORE RD (SR 78)	389	6600		7600		7600					
STALEY RD	S OF ORANGE RIVER BLVD	398	3400		2600		3900		4300			
STRINGFELLOW BLVD	N OF CASTILE RD	<a href="#">27</a>	4000	4200	4400	4500	4600	4600	4600	4500	4400	5000
STRINGFELLOW BLVD	S OF PINE ISLAND RD	400										9400
STRINGFELLOW BLVD	N OF AVENUE C	399	8000	8100	8700	8400	9300	9400	8600	10900		
SUMMERLIN RD	E OF JOHN MORRIS RD	<a href="#">36</a>	18900	19700	20800	21200	21600	21800				18900
SUMMERLIN RD	E OF PINE RIDGE RD	<a href="#">19</a>	32100	33500	32000	31800	35700	35000	34200	33800	38100	38700

Updated 5/3/2023

## Daily Traffic Volume (AADT)

STREET	LOCATION	Station #	2013	2014	2015	2016	2017	2018	2019	2020	2021	2022
SUMMERLIN RD	S OF LAKEWOOD BLVD	<a href="#">47</a>	22200	23300	24300	22800	24700	25700	26500	22000	25000	24700
SUMMERLIN RD	S OF UNINVERSTY DR	<a href="#">66</a>	24500	28000	30500		32500	33300	32700	27300	31400	31700
SUMMERLIN RD	N OF PARK MEADOWS	<a href="#">35</a>	28100	29800	29000	31500	32700	33400	32900	26200	30700	31500
SUMMERLIN RD	N OF MATTHEWS RD	<a href="#">74</a>	18100	19100	19700	19000	19300	18800	20000	17100	18800	19700
SUMMERLIN RD	S OF COLONIAL BLVD	411		20000								
SUNNILAND BLVD	N OF LEE BLVD					2500						
SUNSHINE BLVD	N OF IMMOKALEE RD	413	3900	4000		3900		3300				6400
SUNSHINE BLVD	S OF LEE BLVD	406	6100	7100		7500		7500		8500		9600
SUNSHINE BLVD	N OF LEE BLVD (CR 884)	412	10300	8300		10100		12100		14000		13900
TERMINAL ACCESS RD	E OF TREELINE AVE	<a href="#">59</a>	23500	26400				27100	28500	18400	28700	32500
THREE OAKS PKWY	S OF CORKSCREW RD	525	18800		20900	21800	25100	20800	23900		30000	24400
THREE OAKS PKWY	N OF CORKSCREW RD	415	19900									
THREE OAKS PKWY	S OF ESTERO PKWY	<a href="#">72</a>	16000	16600	16500	16800	17900		21700	18000	20000	22500
THREE OAKS PKWY	S OF ALICO RD	414	13700	11800	12300	13100	14100	12300		13600		15600
TICE ST	W OF I 75	416		3000		3500		3800		3400		4000
TREELINE AVE	S OF PELICAN COLONY BLVD	<a href="#">62</a>	8900	9700	10800	11600	11800	13100	13700	11600	13200	14000
TREELINE AVE	N OF AIRPORT TERMINAL	<a href="#">61</a>	24500	25500	23800	25000	23800	23400	22700	14600		
12 ST W	E OF GUNNERY RD	472			4100				5200			
23RD ST SW	E OF GUNNERY RD	469	10200	11000		11800	12700	13200		16400		15100
US 41 (SR 45)	N OF COLLIER CO LINE	<a href="#">23</a>	33000	33900	34800	36100	36900	32600	37200	31800	36600	37300
US 41 (SR 45)	N OF BONITA BEACH RD	<a href="#">92</a>			42600	57100		46600	49000	41500		51500

Updated 5/3/2023

## Daily Traffic Volume (AADT)

STREET	LOCATION	Station #	2013	2014	2015	2016	2017	2018	2019	2020	2021	2022
US 41 (SR 45)	S OF COCONUT RD	<a href="#">93</a>			46100	45000	49900	48800	49400	44900	51600	56200
US 41 (SR 45)	S OF COKSCREW RD	128								40500		50900
US 41 (SR 45)	S OF HICKORY DR	<a href="#">25</a>	36600	37700	42500	45100	48000	50100	52100	46700	53100	55000
US 41 (SR 45)	N OF ALICO RD	110								44900		53400
US 41 (SR 45)	S OF JAMAICA BAY BLVD	<a href="#">109</a>								43000		57300
US 41 (SR 45)	N OF ANDREA LN	<a href="#">95</a>			40000	40400		42900	44600	40600	44800	45300
US 41 (SR 45)	N OF BRANTLEY RD	<a href="#">9</a>	49100	50500	52300	51800	51600	52100		49200	51600	51100
US 41 (SR 45)	N OF BOY SCOUT DR	<a href="#">96</a>			41100	44300	43600	38700	36600	33600	39900	40000
US 41 (SR 45)	N OF WINKLER AVE	<a href="#">97</a>			42500	45200	45100	42100	39500	33300		38400
US 41 (SR 45)	S OF VICTORIA AVE	<a href="#">98</a>			35600	35900	32600					
US 41 (SR 45)	N OF NORTH KEY DR	<a href="#">1</a>	36400	41300	42400	43700	43700	44500	44500	41600	42800	43400
US 41 (SR 45)	S OF PINE ISLAND RD	99			25700	29600						
US 41 (SR 45)	N OF LITTLETON RD	100			18100	21400						
US 41 (SR 45)	S OF TARA WOODS BLVD	<a href="#">103</a>			21000	24800	24900	26400	24000	23800		
VETERANS PKWY	S OF PINE ISLAND RD	527	12800	14100	15400	15900	16600	16700	17300	16200	18800	
VETERANS PKWY	E OF CHIQUITA BLVD	523										37600
VETERANS PKWY	E OF SKYLINE BLVD	522										49100
VETERANS PKWY	E OF SANTA BARBARA BLVD	<a href="#">50</a>	45800	45900	47900	49300	49900	49100	54600	48200	52100	55500
VETERANS PKWY	AT TOLL PLAZA	67	43300	44700								
VETERANS PKWY	AT TOLL PLAZA	<a href="#">121</a>			43000	44200	42000	47900	51800	47300	53400	53800
VISCAYA PKWY	W OF 13TH PL	<a href="#">112</a>								15000	16700	17300
WESTGATE BLVD	S OF LEE BLVD	470	9600	10000		8100	12000	12800	14700	12200		10400
WILLIAMS AVE	N OF LEE BLVD	471	9400	12400		14700		13100		16900		16200
WILLIAMS RD	E OF US 41	468	4200		5100		5700		5800		5500	

Updated 5/3/2023

Daily Traffic Volume (AADT)

STREET	LOCATION	Station #	2013	2014	2015	2016	2017	2018	2019	2020	2021	2022
WINKLER AVE	W OF BROADWAY	123								10000	12800	12800
WINKLER AVE	E OF METRO PKWY	124								17400	23900	24700
WINKLER RD	N OF SUMMERLIN RD	275	6600		6300		6900		6400		6200	
WINKLER RD	S OF CYPRESS LAKE DR	384		11700		13500		12000		9400		10000
WINKLER RD	N OF COLLEGE PKWY	345										8200
W 6TH ST	E OF WILLIAMS	474	3300		3400		3600		4100			

Notes:

- 1) PCS adjustment factor likely produced unusually high number
- 2) Low confidence that equipment was working properly in previous years

# PCS 1 - US 41 North of North Key Dr

2022 AADT = 43,400 VPD

Hour	NB	SB	Total
0	0.53%	0.27%	0.8%
1	0.40%	0.17%	0.6%
2	0.37%	0.17%	0.5%
3	0.26%	0.21%	0.5%
4	0.29%	0.37%	0.7%
5	0.56%	0.96%	1.5%
6	1.28%	2.88%	4.2%
7	2.06%	4.12%	6.2%
8	2.28%	3.59%	5.9%
9	2.50%	2.97%	5.5%
10	2.84%	2.86%	5.7%
11	3.21%	2.80%	6.0%
12	3.61%	2.82%	6.4%
13	3.76%	2.74%	6.5%
14	4.02%	2.68%	6.7%
15	4.54%	2.62%	7.2%
16	5.05%	2.59%	7.6%
17	5.07%	2.48%	7.6%
18	3.85%	2.16%	6.0%
19	3.06%	1.51%	4.6%
20	2.36%	1.13%	3.5%
21	1.85%	0.87%	2.7%
22	1.38%	0.62%	2.0%
23	0.87%	0.43%	1.30%

Month of Year	Fraction
January	1.02
February	1.09
March	1.12
April	1.07
May	0.99
June	0.95
July	0.93
August	0.98
September	0.91
October	1
November	0.95
December	1

Directional Factor		
AM	0.69	SB
PM	0.66	NB

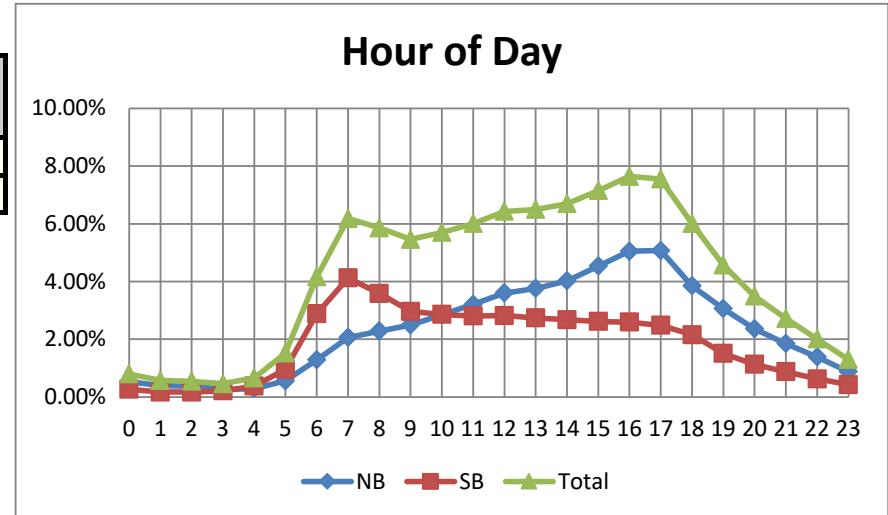

Day of Week	Fraction
Sunday	0.72
Monday	1.04
Tuesday	1.08
Wednesday	1.07
Thursday	1.08
Friday	1.13
Saturday	0.88

Design Hour Volume		
#	Volume	Factor
5	4149	0.096
10	4125	0.095
20	4097	0.094
30	4073	0.094
50	4046	0.093
100	3990	0.092
150	3935	0.091
200	3860	0.089

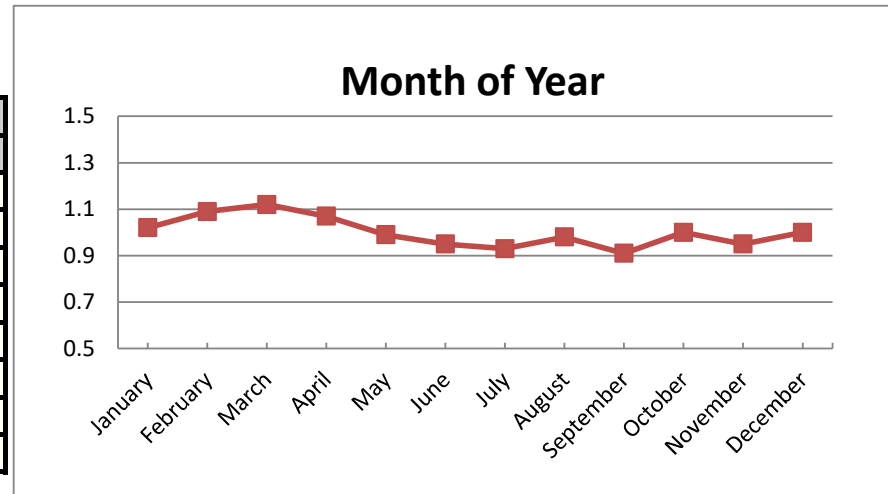

# PCS 2 - Del Prado Blvd north of Cornwallis Pkwy

2022 AADT = 42,100 VPD

Hour	NB	SB	Total
0	0.33%	0.24%	0.57%
1	0.22%	0.15%	0.37%
2	0.19%	0.12%	0.31%
3	0.16%	0.13%	0.29%
4	0.17%	0.19%	0.36%
5	0.40%	0.58%	0.98%
6	1.05%	1.93%	2.99%
7	1.94%	3.65%	5.58%
8	2.38%	3.95%	6.33%
9	2.87%	3.72%	6.60%
10	3.11%	3.53%	6.64%
11	3.30%	3.61%	6.91%
12	3.49%	3.61%	7.10%
13	3.53%	3.55%	7.07%
14	3.83%	3.53%	7.36%
15	3.91%	3.63%	7.54%
16	3.97%	3.45%	7.43%
17	3.98%	3.18%	7.15%
18	2.83%	2.63%	5.46%
19	2.20%	2.06%	4.27%
20	1.82%	1.57%	3.39%
21	1.46%	1.16%	2.62%
22	0.98%	0.71%	1.69%
23	0.56%	0.43%	0.99%

Month of Year	Fraction
January	1.04
February	1.12
March	1.09
April	1.04
May	0.94
June	0.95
July	0.95
August	0.96
September	0.93

Day of Week	Fraction
Sunday	0.72
Monday	1.01
Tuesday	1.07
Wednesday	1.1
Thursday	1.1
Friday	1.12
Saturday	0.89

Directional Factor		
AM	0.65	SB
PM	0.54	NB

Design Hour Volume		
#	Volume	Factor
5	4632	0.110
10	4574	0.109
20	4416	0.105
30	4215	0.100
50	4002	0.095
100	3827	0.091
150	3745	0.089
200	3672	0.087

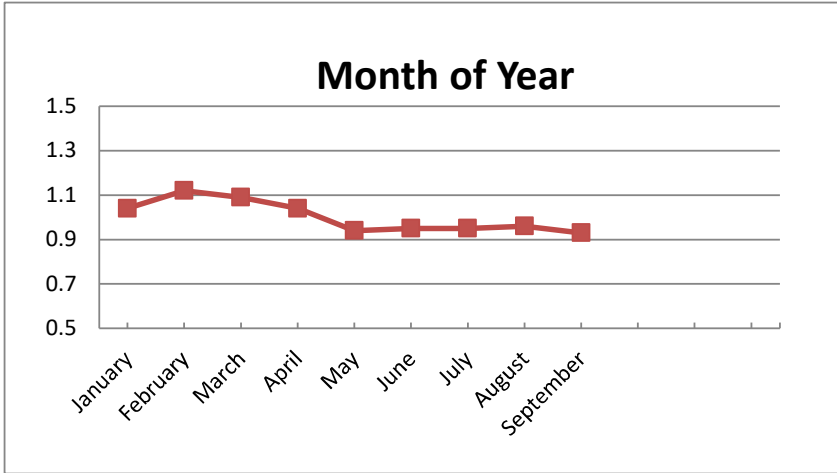
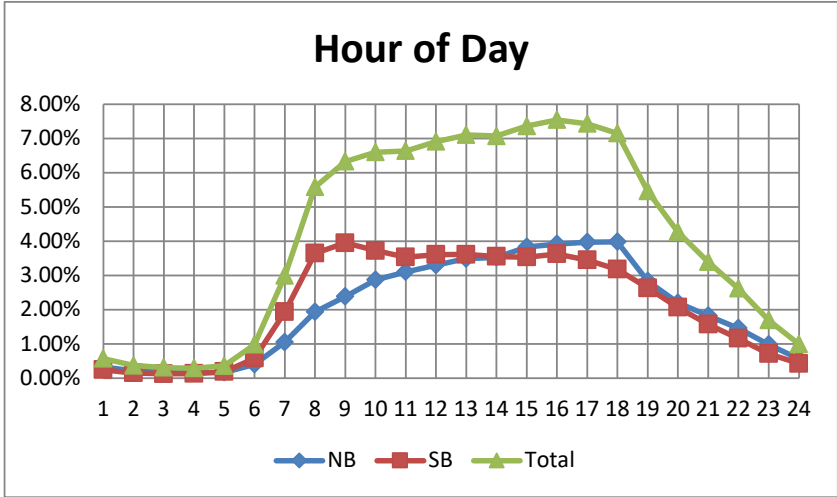

## PCS 6 - Homestead Rd south of Westminster St

2022 AADT = 28,400 VPD

Hour	NB	SB	Total
0	0.28%	0.38%	0.66%
1	0.18%	0.23%	0.41%
2	0.14%	0.16%	0.30%
3	0.16%	0.12%	0.29%
4	0.25%	0.16%	0.40%
5	0.72%	0.35%	1.07%
6	1.36%	0.98%	2.34%
7	2.34%	1.68%	4.02%
8	2.74%	1.95%	4.69%
9	3.16%	2.64%	5.80%
10	3.24%	3.04%	6.29%
11	3.31%	3.33%	6.64%
12	3.35%	3.61%	6.96%
13	3.29%	3.68%	6.97%
14	3.39%	3.86%	7.25%
15	3.31%	3.89%	7.21%
16	3.33%	4.13%	7.46%
17	3.33%	4.30%	7.62%
18	3.08%	3.88%	6.96%
19	2.56%	3.17%	5.73%
20	2.03%	2.50%	4.52%
21	1.38%	1.82%	3.21%
22	0.83%	1.19%	2.01%
23	0.48%	0.71%	1.18%

Month of Year	Fraction
January	0.94
February	1.01
March	0.97
April	1.02
May	1.01
June	0.95
July	0.95
August	1.01
September	1.04
October	1.01
November	1.03
December	1.04

Day of Week	Fraction
Sunday	0.85
Monday	1
Tuesday	1.02
Wednesday	1.01
Thursday	1.03
Friday	1.1
Saturday	0.99

Directional Factor		
AM	0.58	NB
PM	0.55	SB

Design Hour Volume		
#	Volume	Factor
5	2670	0.094
10	2618	0.092
20	2554	0.090
30	2518	0.089
50	2478	0.087
100	2412	0.085
150	2374	0.084
200	2340	0.082

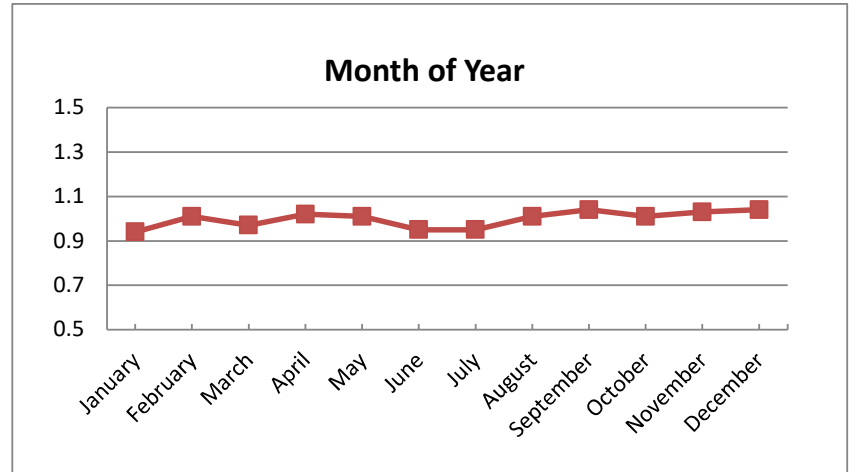
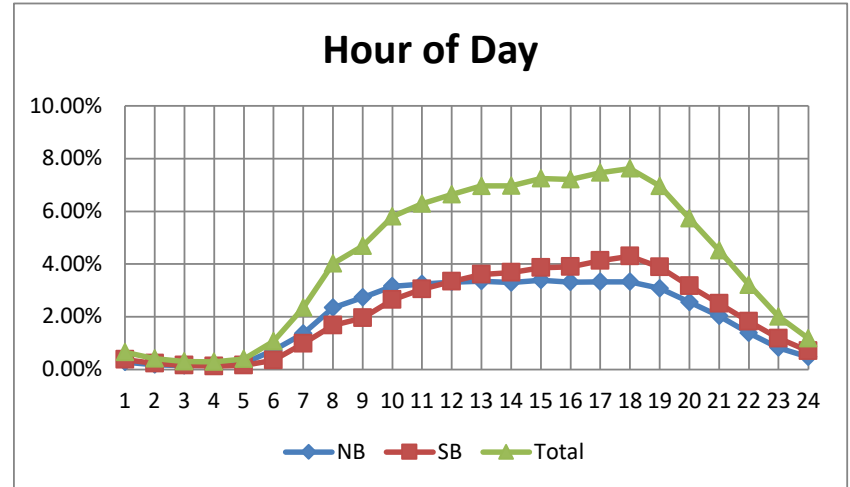

## PCS 7 - Bonita Beach Rd east of Vanderbilt Rd

2022 AADT = 23,900 VPD

Hour	EB	WB	Total
0	0.28%	0.34%	0.62%
1	0.14%	0.18%	0.32%
2	0.09%	0.11%	0.20%
3	0.06%	0.07%	0.14%
4	0.07%	0.05%	0.13%
5	0.13%	0.09%	0.23%
6	0.29%	0.34%	0.63%
7	0.73%	1.31%	2.01%
8	1.62%	2.63%	4.19%
9	2.25%	3.66%	5.82%
10	2.79%	4.05%	6.78%
11	3.19%	4.35%	7.49%
12	3.40%	4.51%	7.87%
13	3.55%	4.51%	8.04%
14	3.56%	4.20%	7.77%
15	3.70%	3.95%	7.69%
16	3.90%	3.76%	7.74%
17	3.72%	3.62%	7.41%
18	3.28%	3.53%	6.84%
19	2.64%	3.06%	5.71%
20	2.27%	2.47%	4.76%
21	2.01%	1.70%	3.76%
22	1.22%	1.19%	2.44%
23	0.71%	0.67%	1.40%

Month of Year	Fraction
February	1.4
March	1.43
April	1.28
June	0.88
July	0.91
August	0.84
September	0.78
October	0.72
December	0.74

Day of Week	Fraction
Sunday	0.88
Monday	1
Tuesday	1.01
Wednesday	1
Thursday	1.03
Friday	1.06
Saturday	1

Directional Factor		
AM	0.64	WB
PM	0.52	WB

Design Hour Volume		
#	Volume	Factor
5	3071	0.128
10	2989	0.125
20	2905	0.122
30	2838	0.119
50	2787	0.117
100	2722	0.114
150	2669	0.112
200	2614	0.109

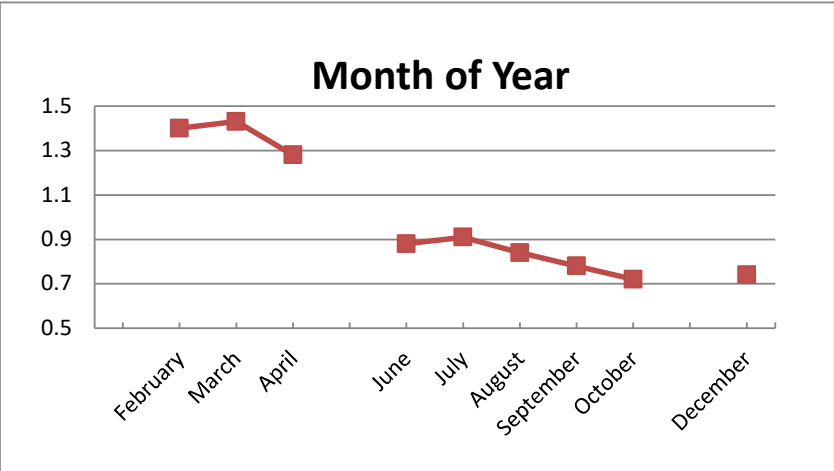
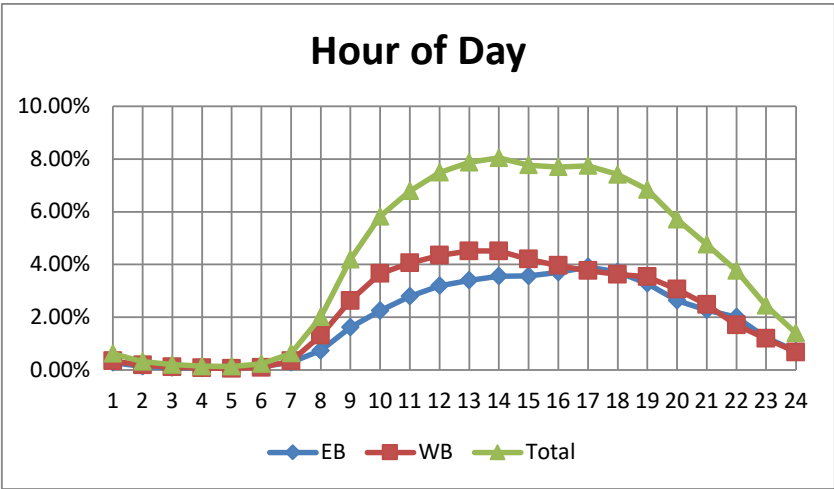



## PCS 9 - US 41 North of Brantley Rd

2022 AADT = 51,100 VPD

Hour	NB	SB	Total
0	0.41%	0.33%	0.74%
1	0.28%	0.23%	0.51%
2	0.23%	0.22%	0.45%
3	0.17%	0.18%	0.36%
4	0.20%	0.23%	0.44%
5	0.47%	0.57%	1.04%
6	1.39%	1.63%	3.02%
7	2.50%	2.33%	4.83%
8	2.79%	2.44%	5.24%
9	2.90%	2.41%	5.31%
10	3.35%	2.69%	6.05%
11	3.83%	3.07%	6.90%
12	4.19%	3.39%	7.58%
13	4.19%	3.36%	7.55%
14	4.13%	3.33%	7.46%
15	4.11%	3.31%	7.42%
16	4.05%	3.24%	7.30%
17	3.96%	3.17%	7.12%
18	3.28%	2.70%	5.98%
19	2.56%	2.21%	4.77%
20	2.00%	1.73%	3.73%
21	1.55%	1.34%	2.89%
22	1.12%	0.93%	2.05%
23	0.71%	0.56%	1.28%

Month of Year	Fraction
January	1.03
February	1.08
March	1.08
April	1.05
June	0.97
July	0.95
August	1
September	0.91
October	0.88
November	1.05
December	0.97

Day of Week	Fraction
Sunday	0.73
Monday	1.01
Tuesday	1.06
Wednesday	1.06
Thursday	1.08
Friday	1.12
Saturday	0.94

Directional Factor		
AM	0.54	NB
PM	0.56	NB

Design Hour Volume		
#	Volume	Factor
5	4558	0.089
10	4530	0.089
20	4482	0.088
30	4459	0.087
50	4420	0.086
100	4359	0.085
150	4313	0.084
200	4282	0.084

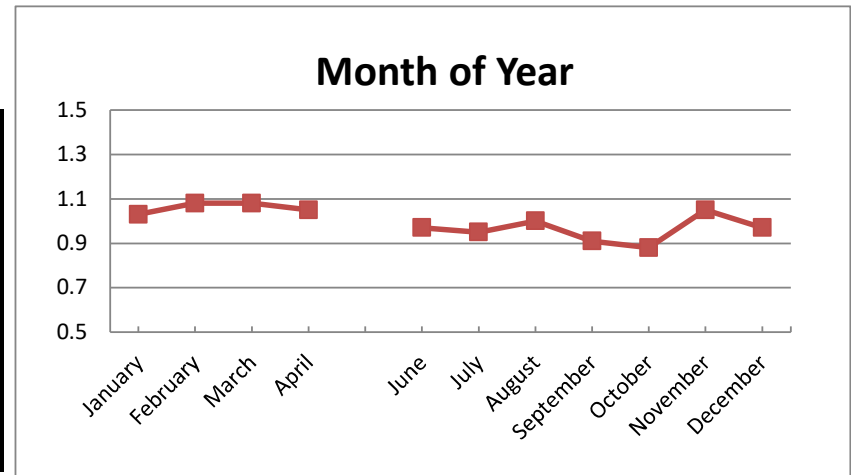
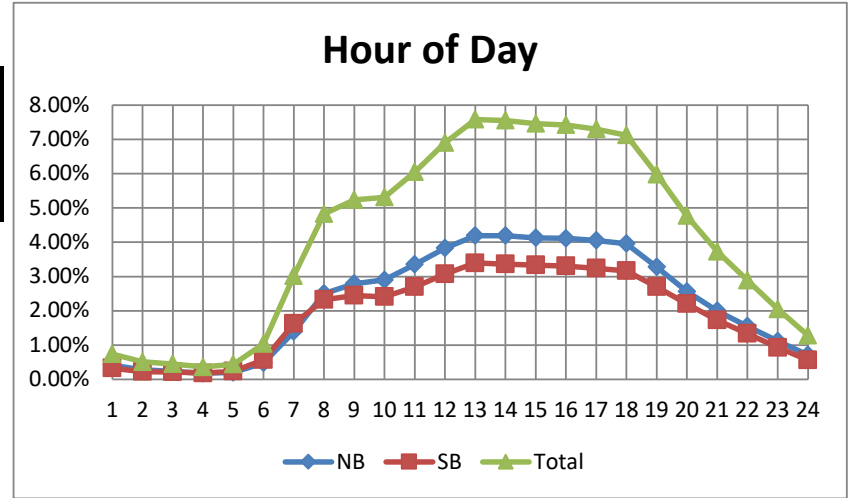

## PCS 10 - Alico Road East of Three Oaks Pkwy

2022 AADT = 53,700 VPD

Hour	EB	WB	Total
0	0.37%	0.55%	0.91%
1	0.29%	0.41%	0.70%
2	0.22%	0.27%	0.49%
3	0.27%	0.25%	0.52%
4	0.43%	0.33%	0.75%
5	0.83%	0.90%	1.73%
6	1.75%	2.42%	4.17%
7	2.68%	3.07%	5.76%
8	2.78%	2.94%	5.72%
9	2.78%	2.69%	5.47%
10	2.99%	2.68%	5.66%
11	3.24%	2.91%	6.15%
12	3.40%	3.28%	6.68%
13	3.20%	3.37%	6.58%
14	3.26%	3.45%	6.72%
15	3.56%	3.45%	7.01%
16	3.95%	3.47%	7.42%
17	4.14%	3.49%	7.63%
18	3.05%	2.89%	5.94%
19	2.15%	2.33%	4.48%
20	1.64%	1.97%	3.61%
21	1.15%	1.49%	2.65%
22	0.84%	1.09%	1.93%
23	0.55%	0.76%	1.32%

Month of Year	Fraction
January	0.99
February	1.1
March	1.11
April	1.05
May	0.96
June	0.93
July	0.89
August	0.97
September	0.9
October	1.04
November	1.03
December	1.03

Directional Factor		
AM	0.58	WB
PM	0.53	EB

Day of Week	Fraction
Sunday	0.69
Monday	1.04
Tuesday	1.1
Wednesday	1.1
Thursday	1.1
Friday	1.13
Saturday	0.85

Design Hour Volume		
#	Volume	Factor
5	5328	0.099
10	5246	0.098
20	5173	0.096
30	5116	0.095
50	5052	0.094
100	4930	0.092
150	4824	0.090
200	4735	0.088

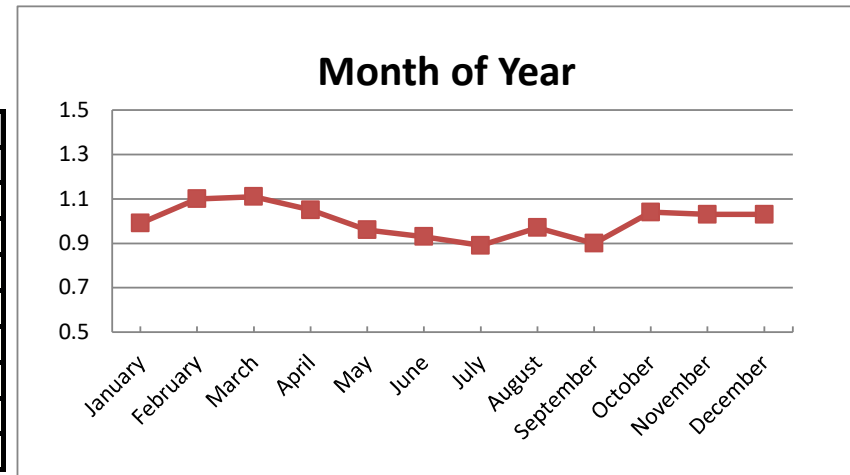
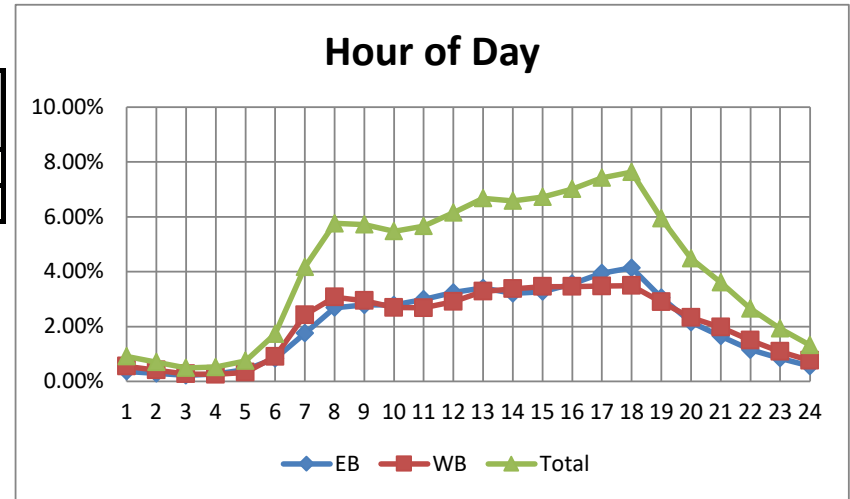

# PCS 11 - Buckingham Rd south of SR 80

2022 AADT = 13,800 VPD

Hour	NB	SB	Total
0	0.20%	0.29%	0.50%
1	0.13%	0.19%	0.32%
2	0.10%	0.13%	0.24%
3	0.16%	0.12%	0.28%
4	0.38%	0.25%	0.63%
5	0.99%	0.58%	1.57%
6	2.77%	1.81%	4.58%
7	2.90%	2.37%	5.27%
8	3.44%	2.68%	6.12%
9	3.09%	2.66%	5.76%
10	3.07%	2.77%	5.85%
11	3.15%	3.01%	6.16%
12	3.24%	3.48%	6.72%
13	3.33%	3.74%	7.07%
14	3.23%	3.55%	6.78%
15	3.33%	3.93%	7.25%
16	3.56%	4.00%	7.57%
17	3.65%	4.12%	7.77%
18	2.90%	3.38%	6.28%
19	2.13%	2.60%	4.73%
20	1.49%	2.03%	3.52%
21	1.00%	1.47%	2.47%
22	0.64%	0.98%	1.62%
23	0.38%	0.59%	0.97%

Month of Year	Fraction
January	1.02
February	1.08
March	1.04
April	1.05
May	1.02
June	0.87
July	0.88
August	1
September	0.98
October	1.02
November	1.02
December	1

Day of Week	Fraction
Sunday	0.78
Monday	0.99
Tuesday	1.06
Wednesday	1.06
Thursday	1.05
Friday	1.11
Saturday	0.91

Directional Factor		
AM	0.61	NB
PM	0.54	SB

Design Hour Volume		
#	Volume	Factor
5	1368	0.099
10	1347	0.098
20	1322	0.096
30	1305	0.095
50	1286	0.093
100	1250	0.091
150	1223	0.089
200	1206	0.087

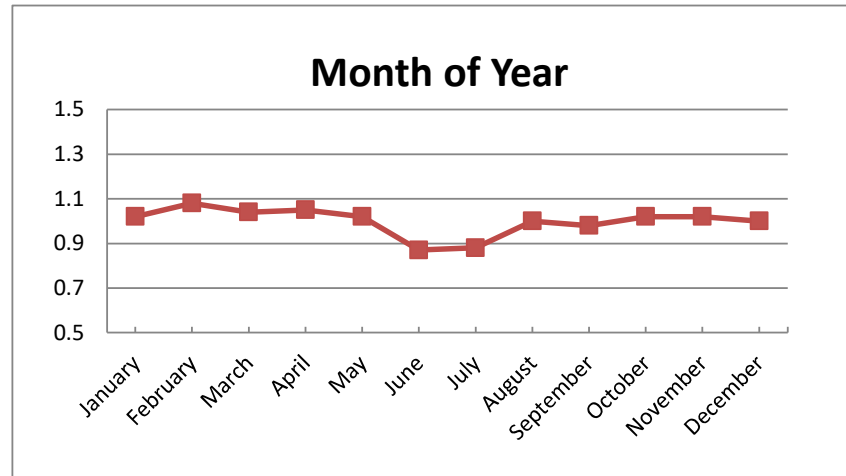
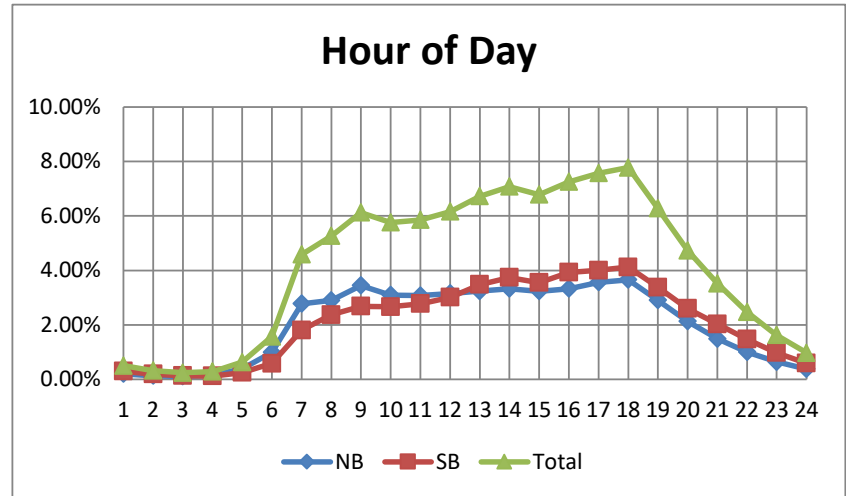

# PCS 12 - Burnt Store Rd south of Charlotte County Line

2022 AADT =

11,500 VPD

Hour	NB	SB	Total
0	0.28%	0.57%	0.85%
1	0.17%	0.38%	0.55%
2	0.14%	0.24%	0.38%
3	0.18%	0.16%	0.34%
4	0.31%	0.15%	0.46%
5	0.73%	0.26%	0.99%
6	1.63%	0.62%	2.24%
7	2.93%	1.37%	4.28%
8	3.84%	1.93%	5.76%
9	3.73%	2.34%	6.06%
10	3.70%	2.66%	6.35%
11	3.79%	3.02%	6.80%
12	3.65%	3.37%	7.02%
13	3.57%	3.59%	7.16%
14	3.46%	3.73%	7.19%
15	3.35%	3.93%	7.29%
16	3.28%	4.25%	7.55%
17	3.04%	4.38%	7.44%
18	2.70%	4.01%	6.72%
19	2.07%	2.90%	4.98%
20	1.51%	2.12%	3.63%
21	1.11%	1.57%	2.68%
22	0.79%	1.16%	1.96%
23	0.47%	0.85%	1.32%

Month of Year	Fraction
January	0.97
February	1.08
March	1.1
April	1.04
May	0.91
June	0.88
July	0.9
August	0.67
September	0.86
October	1.18
November	1.1
December	1.12

Day of Week	Fraction
Sunday	0.83
Monday	1
Tuesday	1
Wednesday	1.04
Thursday	1.06
Friday	1.11
Saturday	0.95

Directional Factor		
AM	0.72	NB
PM	0.56	SB

Design Hour Volume		
#	Volume	Factor
5	1218	0.106
10	1178	0.102
20	1156	0.101
30	1134	0.099
50	1120	0.097
100	1095	0.095
150	1071	0.093
200	1055	0.092

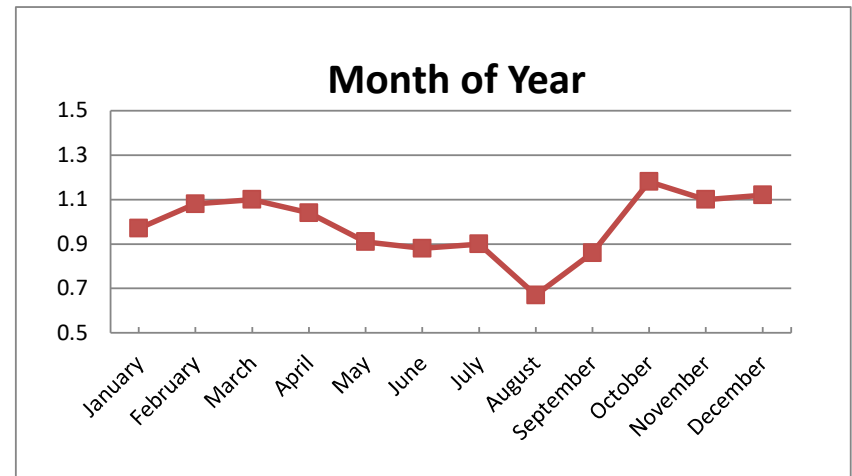
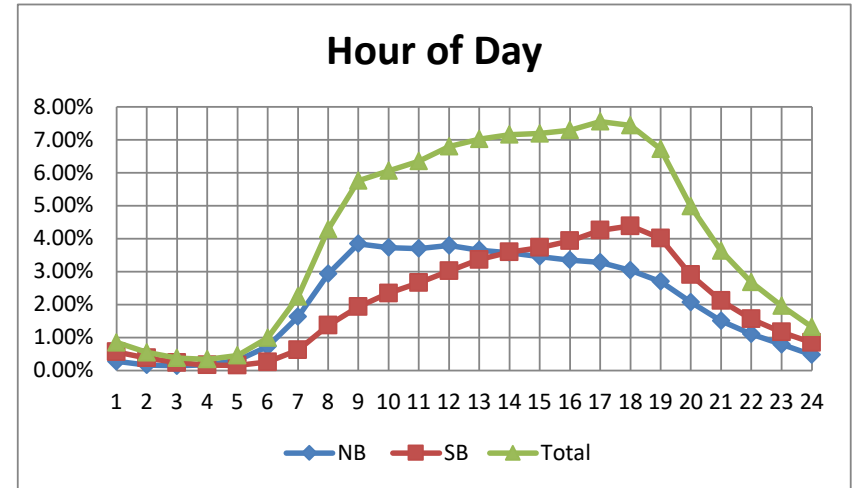

# PCS 13 - Cape Coral Pkwy east of Skyline Blvd

2022 AADT = 31,600 VPD

Hour	EB	WB	Total
0	0.30%	0.55%	0.85%
1	0.17%	0.33%	0.50%
2	0.12%	0.23%	0.35%
3	0.12%	0.17%	0.29%
4	0.23%	0.13%	0.36%
5	0.62%	0.18%	0.80%
6	1.68%	0.48%	2.17%
7	2.87%	1.15%	4.02%
8	3.49%	1.84%	5.34%
9	3.62%	2.28%	5.90%
10	3.63%	2.67%	6.31%
11	3.65%	3.07%	6.72%
12	3.56%	3.44%	6.99%
13	3.44%	3.61%	7.05%
14	3.30%	3.74%	7.04%
15	3.18%	3.97%	7.16%
16	3.11%	4.27%	7.37%
17	3.00%	4.51%	7.50%
18	2.70%	4.19%	6.89%
19	2.14%	3.25%	5.38%
20	1.58%	2.51%	4.09%
21	1.17%	1.98%	3.15%
22	0.83%	1.46%	2.29%
23	0.53%	0.95%	1.49%

Month of Year	Fraction
January	1.02
February	1.11
March	1.13
April	1.07
May	0.95
June	0.91
July	0.91
August	0.91
September	0.88
October	1.05
November	1
December	0.99

Day of Week	Fraction
Sunday	0.71
Monday	1.02
Tuesday	1.07
Wednesday	1.1
Thursday	1.08
Friday	1.12
Saturday	0.9

Directional Factor		
AM	0.78	EB
PM	0.58	WB

Design Hour Volume		
#	Volume	Factor
5	3062	0.097
10	3038	0.096
20	2999	0.095
30	2980	0.094
50	2932	0.093
100	2856	0.090
150	2809	0.089
200	2771	0.088

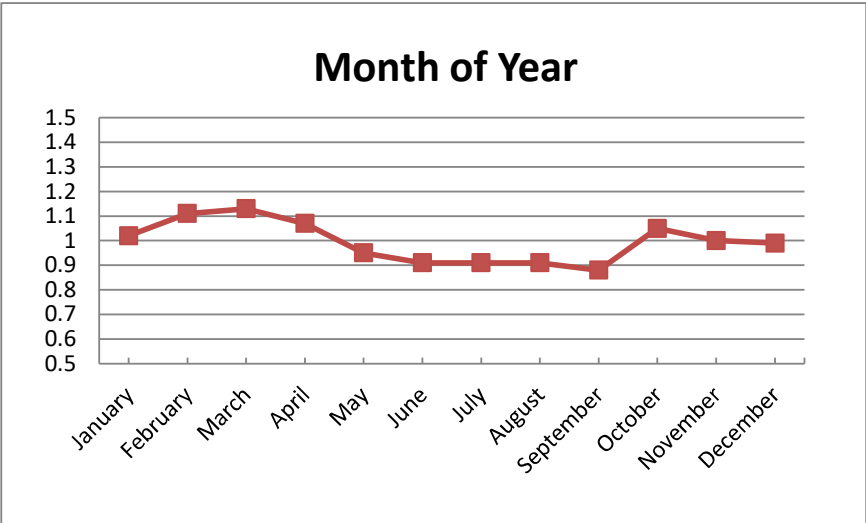
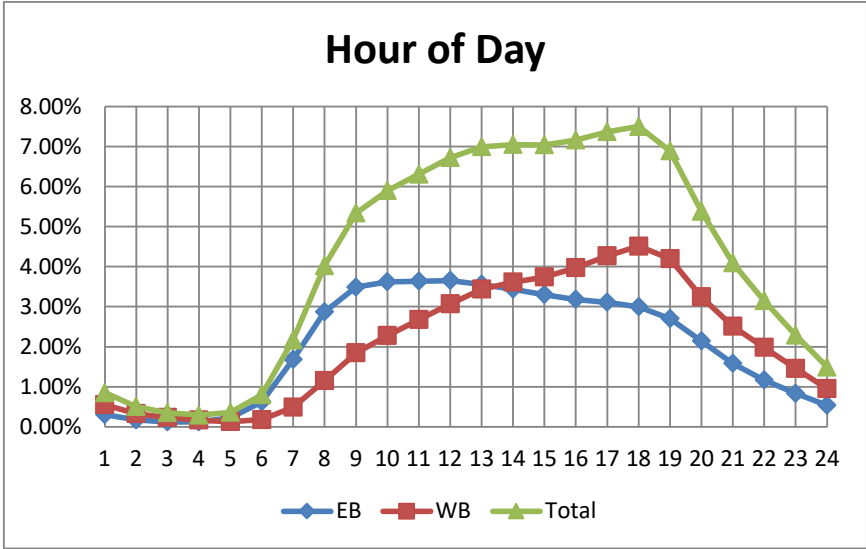

## PCS 14 - Colonial Blvd east of Summerlin Rd

2022 AADT = 58,300 VPD

Hour	EB	WB	Total
0	0.50%	0.59%	1.09%
1	0.30%	0.37%	0.67%
2	0.22%	0.27%	0.49%
3	0.25%	0.20%	0.45%
4	0.41%	0.16%	0.57%
5	0.87%	0.24%	1.11%
6	2.00%	0.66%	2.66%
7	3.31%	1.55%	4.86%
8	3.53%	2.32%	5.85%
9	3.45%	2.47%	5.92%
10	3.44%	2.49%	5.93%
11	3.51%	2.68%	6.18%
12	3.50%	2.93%	6.43%
13	3.47%	3.17%	6.64%
14	3.37%	3.29%	6.67%
15	3.33%	3.55%	6.89%
16	3.21%	3.84%	7.05%
17	3.12%	3.92%	7.05%
18	2.96%	3.68%	6.63%
19	2.49%	2.93%	5.41%
20	1.88%	2.25%	4.14%
21	1.47%	1.75%	3.22%
22	1.12%	1.32%	2.44%
23	0.79%	0.90%	1.68%

Month of Year	Fraction
January	0.99
February	1.06
March	1.05
April	1.03
May	0.99
June	0.97
July	0.95
August	0.98
September	0.89
October	1.02
November	1.03
December	1.04

Day of Week	Fraction
Sunday	0.71
Monday	1.04
Tuesday	1.08
Wednesday	1.08
Thursday	1.07
Friday	1.11
Saturday	0.89

Directional Factor		
AM	0.75	EB
PM	0.54	WB

Design Hour Volume		
#	Volume	Factor
5	4902	0.084
10	4876	0.084
20	4831	0.083
30	4808	0.082
50	4782	0.082
100	4731	0.081
150	4693	0.080
200	4668	0.080

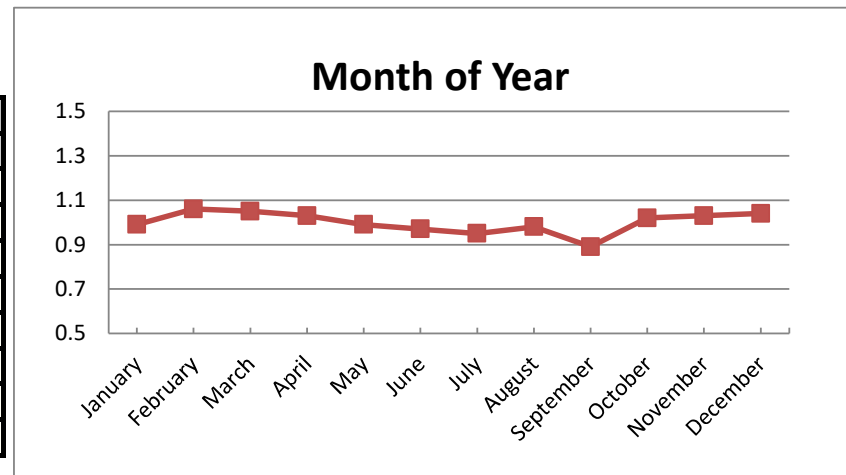
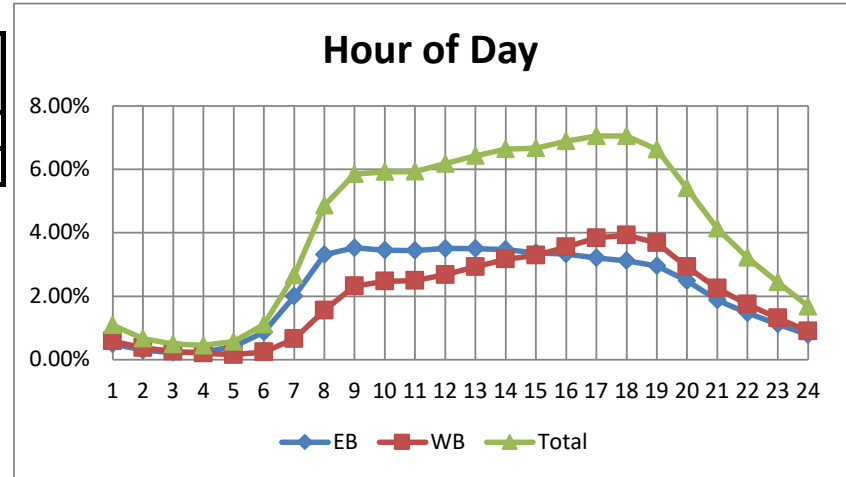

# PCS 16 - Old 41 Rd north of Collier County Line

2022 AADT = 15,500 VPD

Hour	NB	SB	Total
0	0.27%	0.18%	0.45%
1	0.17%	0.12%	0.29%
2	0.14%	0.10%	0.23%
3	0.11%	0.10%	0.21%
4	0.17%	0.24%	0.42%
5	0.41%	0.86%	1.27%
6	0.95%	2.81%	3.76%
7	1.95%	3.88%	5.85%
8	2.57%	4.06%	6.64%
9	2.78%	3.67%	6.46%
10	3.10%	3.48%	6.58%
11	3.53%	3.48%	7.01%
12	3.74%	3.55%	7.29%
13	3.74%	3.31%	7.05%
14	4.02%	3.15%	7.16%
15	4.81%	3.00%	7.80%
16	5.25%	2.73%	7.97%
17	4.78%	2.55%	7.33%
18	3.07%	2.11%	5.17%
19	2.15%	1.52%	3.67%
20	1.73%	1.10%	2.83%
21	1.34%	0.84%	2.18%
22	0.94%	0.58%	1.51%
23	0.54%	0.33%	0.87%

Month of Year	Fraction
January	1.07
February	1.2
March	1.22
April	1.12
May	0.98
June	0.91
July	0.87
August	0.91
September	0.82
October	1.01
November	1.07
December	

Day of Week	Fraction
Sunday	0.64
Monday	1.05
Tuesday	1.11
Wednesday	1.11
Thursday	1.1
Friday	1.13
Saturday	0.81

Directional Factor		
AM	0.75	SB
PM	0.66	NB

Design Hour Volume		
#	Volume	Factor
5	1751	0.113
10	1707	0.110
20	1669	0.108
30	1658	0.107
50	1638	0.106
100	1591	0.103
150	1553	0.100
200	1523	0.098

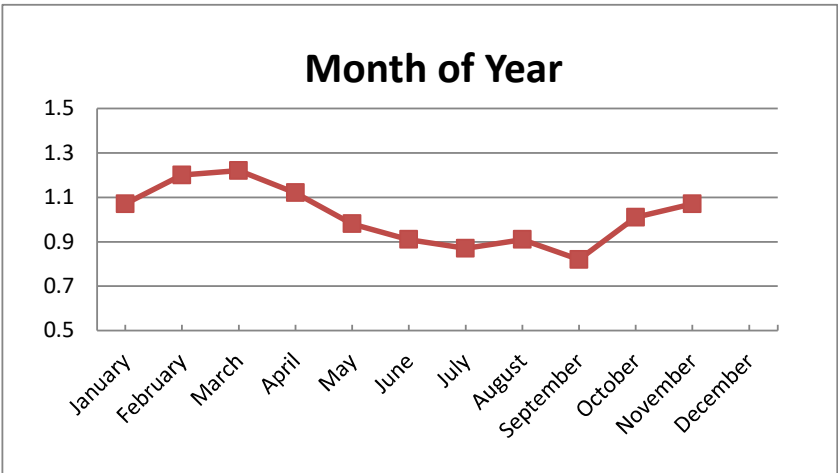
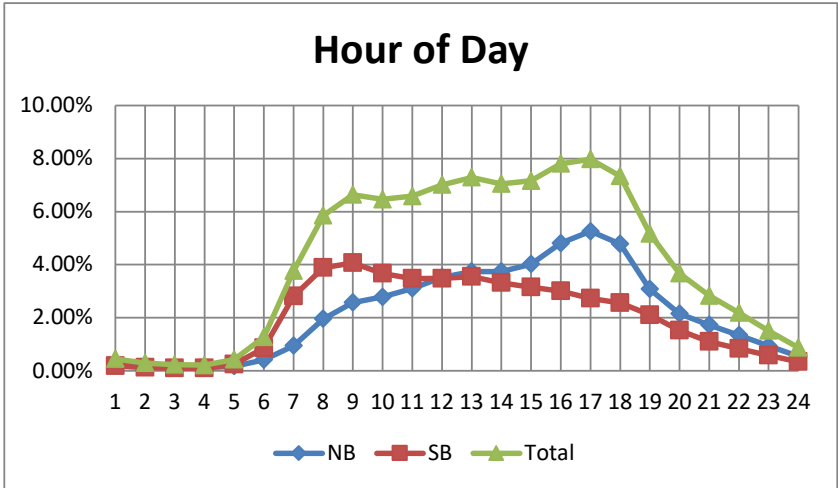

# PCS 17 - Hancock Bridge Pkwy west of Beau Dr

2022 AADT = 21,900 VPD

Hour	EB	WB	Total
0	0.23%	0.47%	0.70%
1	0.14%	0.30%	0.44%
2	0.13%	0.27%	0.40%
3	0.19%	0.17%	0.36%
4	0.32%	0.16%	0.49%
5	0.92%	0.36%	1.28%
6	2.62%	1.03%	3.64%
7	4.83%	1.73%	6.56%
8	3.92%	2.08%	6.00%
9	3.05%	2.35%	5.41%
10	2.91%	2.60%	5.51%
11	2.95%	2.94%	5.88%
12	3.02%	3.38%	6.40%
13	2.94%	3.60%	6.54%
14	2.98%	3.81%	6.79%
15	3.05%	4.31%	7.36%
16	3.15%	4.97%	8.13%
17	3.05%	5.21%	8.26%
18	2.44%	3.79%	6.24%
19	1.75%	2.75%	4.51%
20	1.32%	2.13%	3.45%
21	0.97%	1.64%	2.62%
22	0.64%	1.22%	1.86%
23	0.40%	0.78%	1.19%

Month of Year	Fraction
January	1.00
February	1.08
March	1.11
April	1.07
May	0.99
June	0.94
July	0.92
August	0.98
September	0.90
October	1.00
November	0.99
December	1.02

Day of Week	Fraction
Sunday	0.67
Monday	1.04
Tuesday	1.11
Wednesday	1.11
Thursday	1.1
Friday	1.15
Saturday	0.83

Directional Factor		
AM	0.74	EB
PM	0.61	WB

Design Hour Volume		
#	Volume	Factor
5	2436	0.111
10	2420	0.111
20	2388	0.109
30	2365	0.108
50	2333	0.107
100	2296	0.105
150	2247	0.103
200	2204	0.101

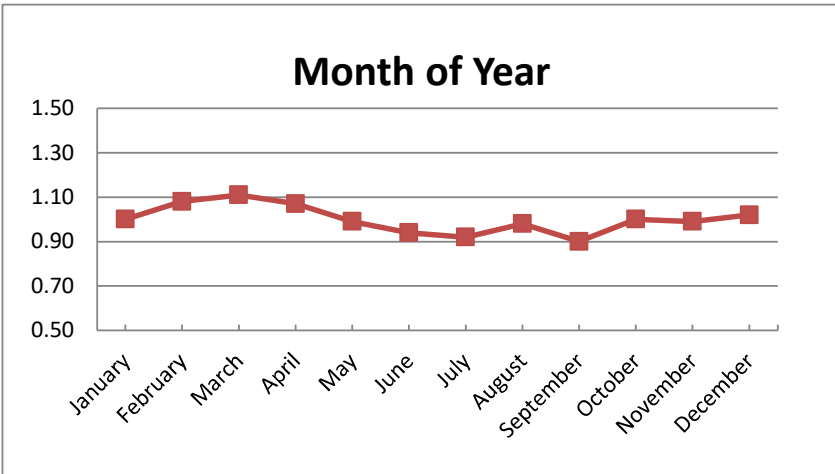
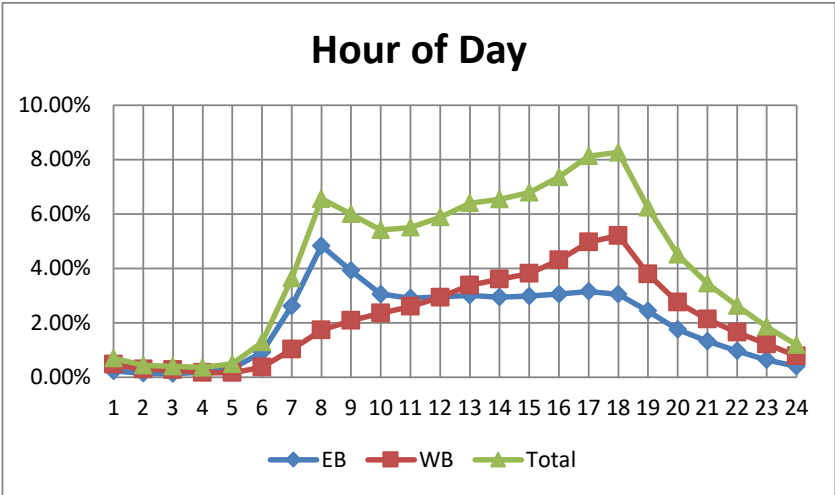



# PCS 18 - Six Mile Cypress Pkwy north of Winkler Rd

2022 AADT = 20,700 VPD

Hour	NB	SB	Total
0	0.28%	0.19%	0.46%
1	0.18%	0.12%	0.30%
2	0.14%	0.10%	0.24%
3	0.13%	0.13%	0.26%
4	0.21%	0.37%	0.58%
5	0.46%	1.12%	1.59%
6	1.10%	3.23%	4.35%
7	2.13%	3.88%	6.02%
8	2.34%	3.47%	5.82%
9	2.69%	2.87%	5.56%
10	3.14%	2.92%	6.06%
11	3.59%	3.13%	6.71%
12	3.81%	3.38%	7.19%
13	3.71%	3.38%	7.10%
14	3.90%	3.33%	7.23%
15	4.23%	3.04%	7.26%
16	4.56%	2.89%	7.45%
17	4.87%	2.66%	7.53%
18	3.53%	2.46%	5.99%
19	2.60%	1.85%	4.44%
20	1.81%	1.37%	3.17%
21	1.24%	0.96%	2.20%
22	0.91%	0.63%	1.53%
23	0.61%	0.34%	0.95%

Month of Year	Fraction
January	1.03
February	1.1
March	1.08
April	1.02
May	0.95
June	0.92
July	0.9
August	0.95
September	0.91
October	1.03
November	1.04
December	1.02

Day of Week	Fraction
Sunday	0.71
Monday	1.04
Tuesday	1.1
Wednesday	1.1
Thursday	1.08
Friday	1.12
Saturday	0.87

Directional Factor		
AM	0.75	SB
PM	0.61	NB

Design Hour Volume		
#	Volume	Factor
5	2134	0.103
10	2081	0.101
20	2000	0.097
30	1961	0.095
50	1917	0.093
100	1868	0.090
150	1837	0.089
200	1812	0.088

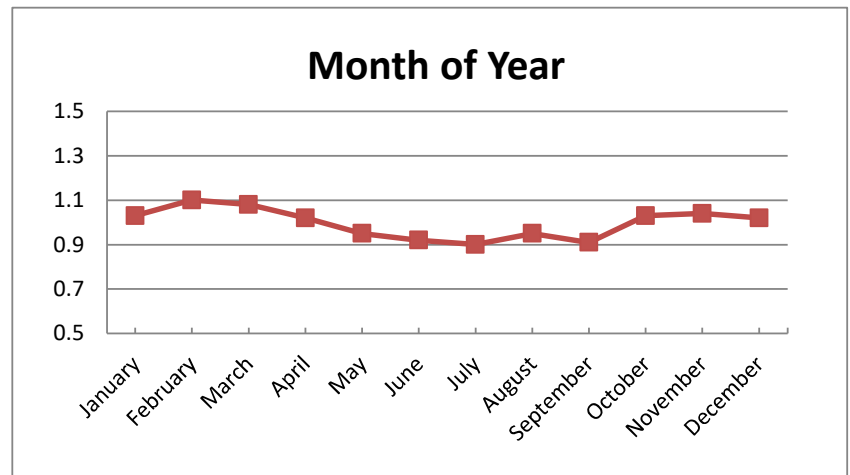
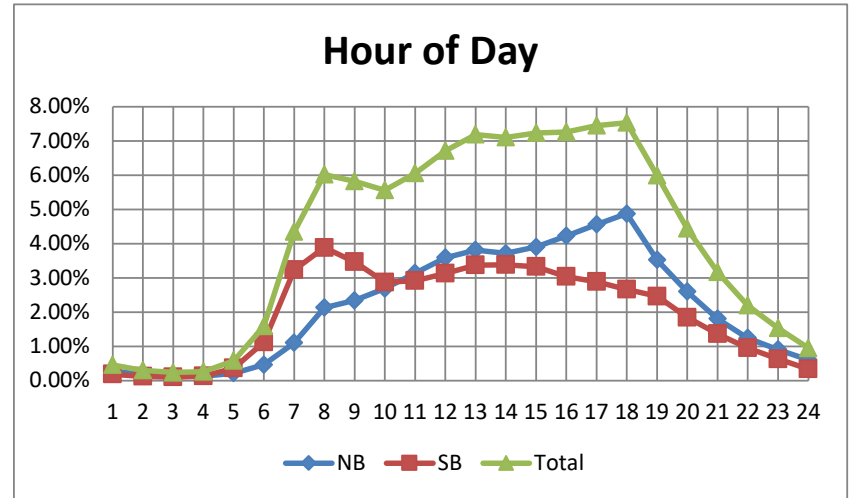

## PCS 19 - Summerlin Rd east of Pine Ridge Rd

2022 AADT = 38,700 VPD

Hour	EB	WB	Total
0	0.32%	0.25%	0.57%
1	0.20%	0.16%	0.36%
2	0.16%	0.10%	0.27%
3	0.16%	0.13%	0.29%
4	0.26%	0.29%	0.55%
5	0.48%	0.74%	1.22%
6	0.99%	1.99%	2.98%
7	1.80%	3.06%	4.86%
8	2.33%	3.53%	5.85%
9	3.01%	3.51%	6.51%
10	3.36%	3.52%	6.88%
11	3.38%	3.78%	7.15%
12	3.45%	3.80%	7.25%
13	3.55%	3.74%	7.29%
14	3.84%	3.73%	7.57%
15	4.13%	3.70%	7.83%
16	4.24%	3.41%	7.65%
17	3.66%	3.06%	6.72%
18	2.79%	2.49%	5.29%
19	2.14%	1.91%	4.06%
20	1.87%	1.37%	3.24%
21	1.58%	1.02%	2.60%
22	1.23%	0.69%	1.91%
23	0.70%	0.40%	1.10%

Month of Year	Fraction
January	1.07
February	1.19
March	1.21
April	1.09
May	0.93
June	0.87
July	0.88
August	0.82
September	0.78

Day of Week	Fraction
Sunday	0.84
Monday	1
Tuesday	1.01
Wednesday	1.03
Thursday	1.04
Friday	1.08
Saturday	1

Directional Factor		
AM	0.67	WB
PM	0.55	EB

Design Hour Volume		
#	Volume	Factor
5	3960	0.102
10	3898	0.101
20	3874	0.100
30	3842	0.099
50	3784	0.098
100	3718	0.096
150	3645	0.094
200	3585	0.093

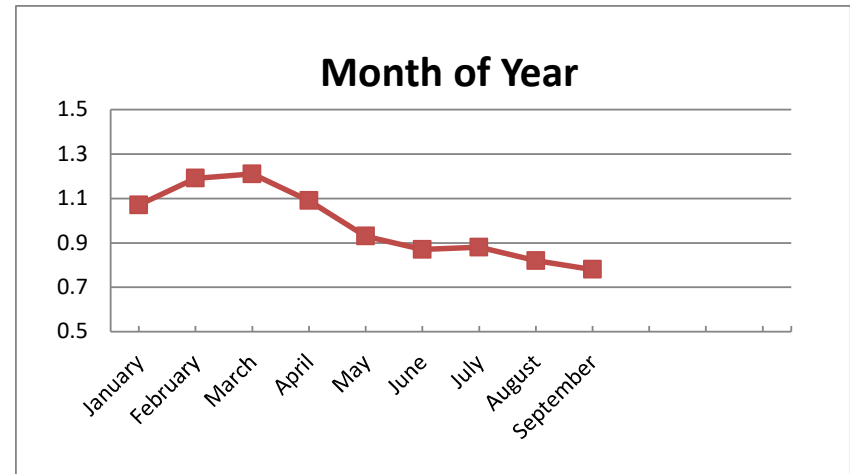
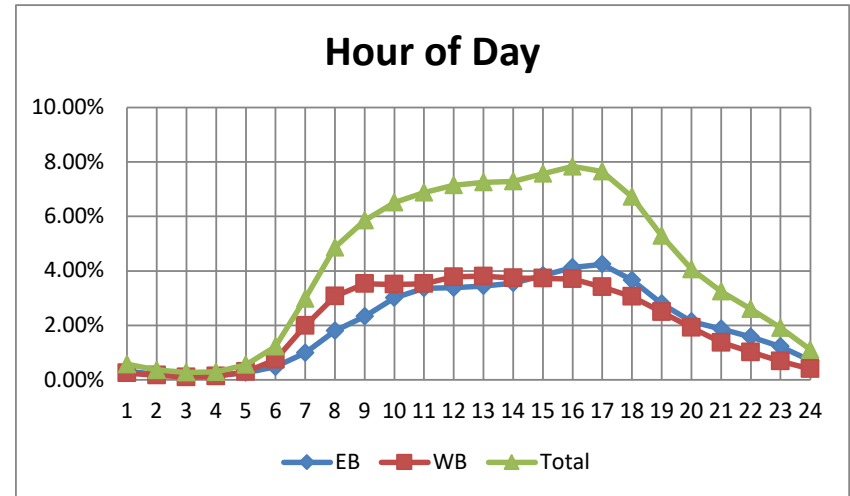

# PCS 20 - Dr. Martin Luther King, Jr. Blvd west of I-75

2022 AADT = 51,400 VPD

Hour	EB	WB	Total
0	0.45%	0.44%	0.90%
1	0.32%	0.31%	0.64%
2	0.32%	0.28%	0.60%
3	0.30%	0.36%	0.66%
4	0.52%	0.65%	1.17%
5	1.04%	1.61%	2.66%
6	2.15%	3.55%	5.70%
7	2.62%	4.37%	6.99%
8	2.48%	3.84%	6.33%
9	2.39%	3.13%	5.52%
10	2.43%	3.05%	5.47%
11	2.58%	3.00%	5.58%
12	2.77%	3.06%	5.84%
13	2.89%	3.06%	5.95%
14	3.13%	3.11%	6.25%
15	3.57%	3.12%	6.70%
16	3.93%	3.24%	7.17%
17	3.86%	3.12%	6.98%
18	2.82%	2.76%	5.58%
19	2.21%	1.99%	4.20%
20	1.75%	1.49%	3.23%
21	1.40%	1.17%	2.57%
22	1.02%	0.93%	1.95%
23	0.70%	0.66%	1.36%

Month of Year	Fraction
January	0.97
February	1.07
March	1.08
April	1.05
May	0.98
June	0.93
July	0.92
August	0.98
September	0.94
October	1.03
November	1.02
December	1.03

Directional Factor		
AM	0.63	WB
PM	0.55	EB

Day of Week	Fraction
Sunday	0.7
Monday	1.04
Tuesday	1.09
Wednesday	1.1
Thursday	1.1
Friday	1.15
Saturday	0.85

Design Hour Volume		
#	Volume	Factor
5	5077	0.099
10	5008	0.097
20	4941	0.096
30	4908	0.095
50	4858	0.095
100	4773	0.093
150	4707	0.092
200	4624	0.090

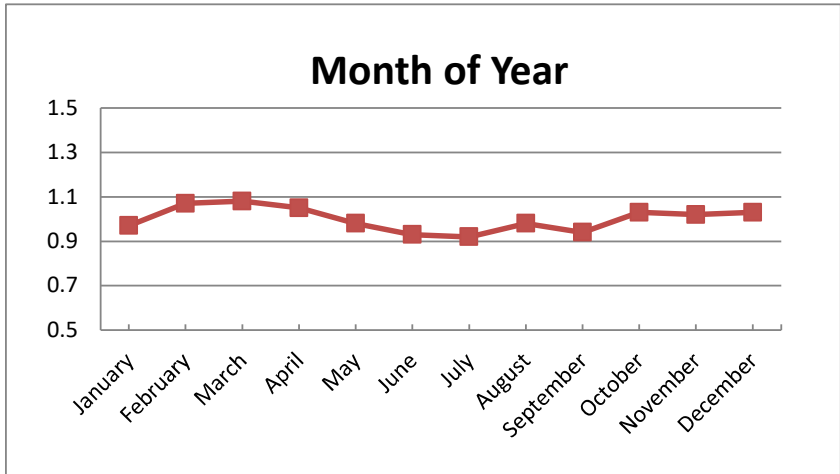
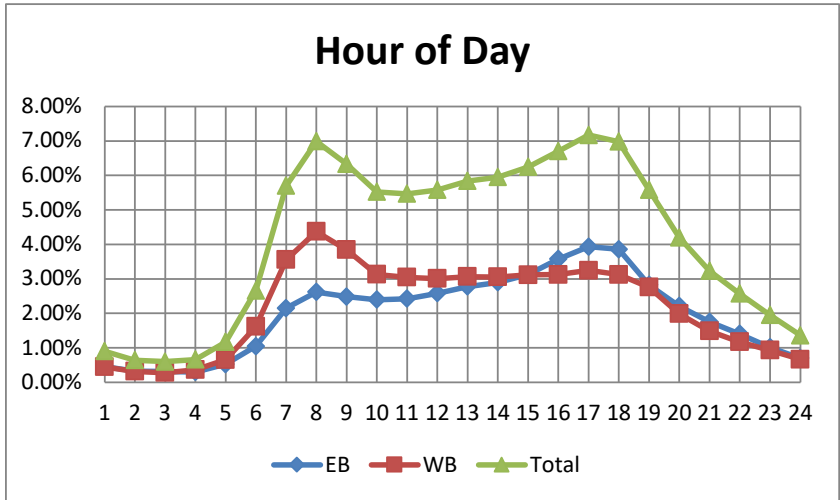

# PCS 21 - Immokalee Rd (SR 82) east of Gunnery Rd

2022 AADT = 40,400 VPD

Hour	EB	WB	Total
0	0.73%	0.39%	1.12%
1	0.47%	0.29%	0.76%
2	0.35%	0.29%	0.64%
3	0.26%	0.42%	0.67%
4	0.25%	0.90%	1.15%
5	0.52%	2.52%	3.04%
6	1.12%	4.44%	5.55%
7	1.60%	4.42%	6.01%
8	1.68%	3.67%	5.34%
9	1.71%	3.12%	4.82%
10	1.81%	2.83%	4.64%
11	2.06%	2.65%	4.70%
12	2.38%	2.58%	4.95%
13	2.73%	2.60%	5.33%
14	3.19%	2.70%	5.88%
15	3.93%	2.69%	6.62%
16	4.70%	2.68%	7.37%
17	5.16%	2.62%	7.77%
18	4.42%	2.42%	6.84%
19	3.44%	1.92%	5.35%
20	2.67%	1.41%	4.08%
21	2.10%	1.09%	3.18%
22	1.61%	0.83%	2.44%
23	1.18%	0.57%	1.74%

Month of Year	Fraction
January	0.95
February	1.03
March	1.01
April	1.03
May	1.01
June	0.96
July	0.95
August	1.02
September	0.89
October	0.99
November	1.04
December	1.06

Day of Week	Fraction
Sunday	0.76
Monday	1.03
Tuesday	1.06
Wednesday	1.06
Thursday	1.06
Friday	1.11
Saturday	0.91

Directional Factor		
AM	0.80	WB
PM	0.64	EB

Design Hour Volume		
#	Volume	Factor
5	4048	0.100
10	3951	0.098
20	3929	0.097
30	3887	0.096
50	3848	0.095
100	3771	0.093
150	3721	0.092
200	3681	0.091

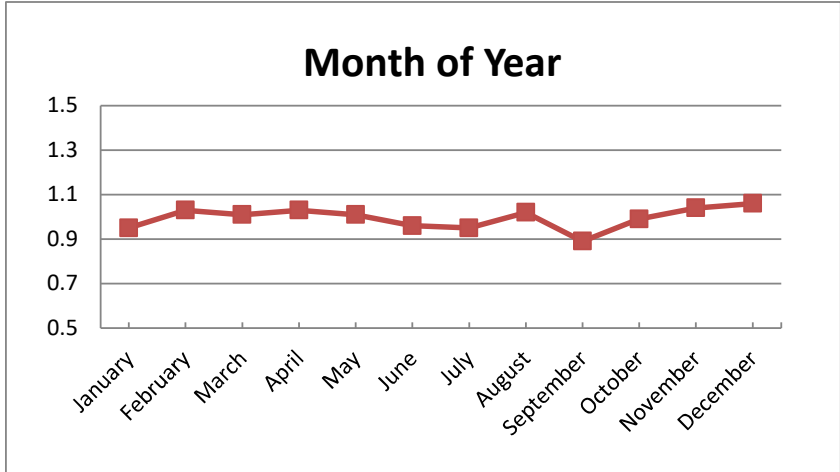
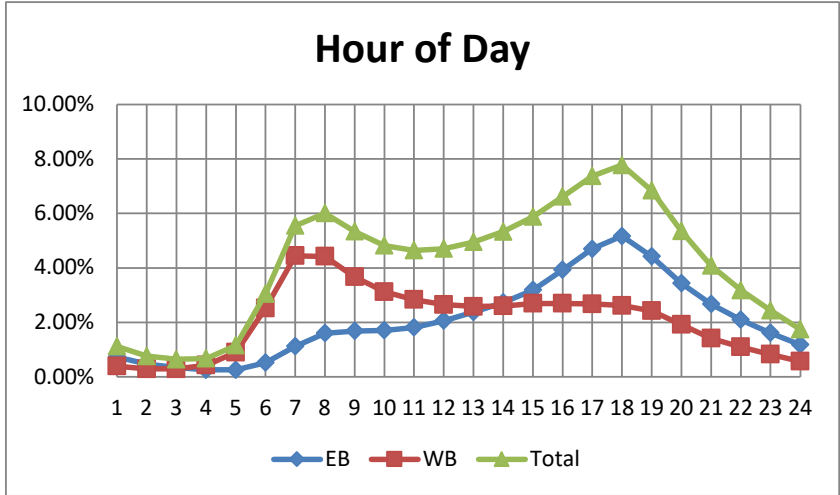

# PCS 22 - Lee Boulevard west of Gunnery Rd

2022 AADT = 39,700 VPD

Hour	EB	WB	Total
0	0.52%	0.29%	0.81%
1	0.31%	0.21%	0.52%
2	0.26%	0.21%	0.46%
3	0.17%	0.33%	0.50%
4	0.21%	0.70%	0.91%
5	0.41%	2.05%	2.45%
6	0.97%	4.26%	5.22%
7	1.51%	3.87%	5.38%
8	1.89%	3.41%	5.29%
9	2.03%	3.30%	5.33%
10	2.27%	3.21%	5.47%
11	2.54%	3.12%	5.66%
12	2.97%	3.08%	6.05%
13	3.22%	2.98%	6.20%
14	3.48%	2.97%	6.44%
15	3.96%	2.83%	6.80%
16	4.36%	2.87%	7.23%
17	4.56%	2.73%	7.29%
18	3.84%	2.48%	6.32%
19	2.99%	1.99%	4.99%
20	2.43%	1.53%	3.96%
21	1.91%	1.16%	3.07%
22	1.39%	0.82%	2.22%
23	0.93%	0.49%	1.43%

Month of Year	Fraction
January	0.96
February	1.03
March	1.04
April	1.03
May	1.02
June	0.97
July	0.95
August	1.02
September	0.95
October	1.02
November	1.02
December	1.02

Day of Week	Fraction
Sunday	0.77
Monday	1.01
Tuesday	1.05
Wednesday	1.05
Thursday	1.06
Friday	1.12
Saturday	0.93

Directional Factor		
AM	0.81	WB
PM	0.60	EB

Design Hour Volume		
#	Volume	Factor
5	3504	0.088
10	3480	0.088
20	3447	0.087
30	3414	0.086
50	3380	0.085
100	3335	0.084
150	3295	0.083
200	3262	0.082

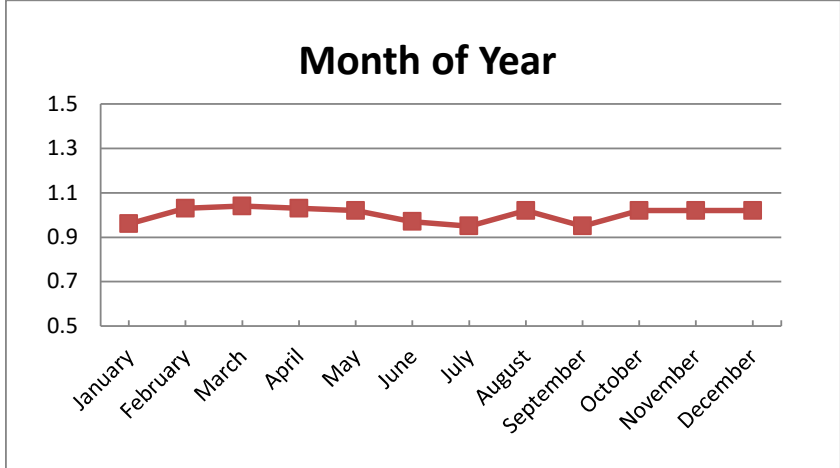
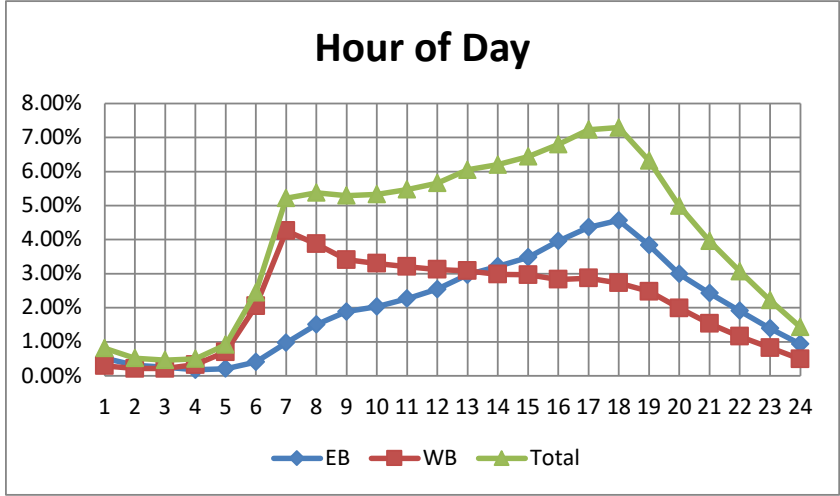

## PCS 23 - US 41 north of Collier County Line

2022 AADT = 37,300 VPD

Hour	NB	SB	Total
0	0.27%	0.16%	0.43%
1	0.16%	0.09%	0.25%
2	0.12%	0.07%	0.19%
3	0.07%	0.07%	0.14%
4	0.10%	0.16%	0.27%
5	0.27%	0.58%	0.86%
6	0.75%	1.91%	2.65%
7	1.66%	3.39%	5.04%
8	2.33%	3.89%	6.22%
9	2.68%	3.53%	6.21%
10	3.12%	3.39%	6.50%
11	3.61%	3.50%	7.12%
12	3.95%	3.61%	7.57%
13	3.99%	3.50%	7.50%
14	4.10%	3.33%	7.43%
15	4.45%	3.17%	7.62%
16	4.70%	3.10%	7.80%
17	4.68%	3.08%	7.76%
18	3.55%	2.51%	6.07%
19	2.53%	1.79%	4.31%
20	1.90%	1.26%	3.16%
21	1.43%	0.95%	2.38%
22	0.99%	0.62%	1.61%
23	0.57%	0.33%	0.90%

Month of Year	Fraction
January	1.14
February	1.18
March	1.16
April	1.08
May	0.92
June	0.89
July	0.87
August	0.87
September	0.88
October	0.98
November	1
December	1.01

Day of Week	Fraction
Sunday	0.66
Monday	1.03
Tuesday	1.07
Wednesday	1.09
Thursday	1.06
Friday	1.1
Saturday	0.85

Directional Factor		
AM	0.72	SB
PM	0.60	NB

Design Hour Volume		
#	Volume	Factor
5	3827	0.103
10	3798	0.102
20	3759	0.101
30	3729	0.100
50	3688	0.099
100	3648	0.098
150	3602	0.097
200	3559	0.095

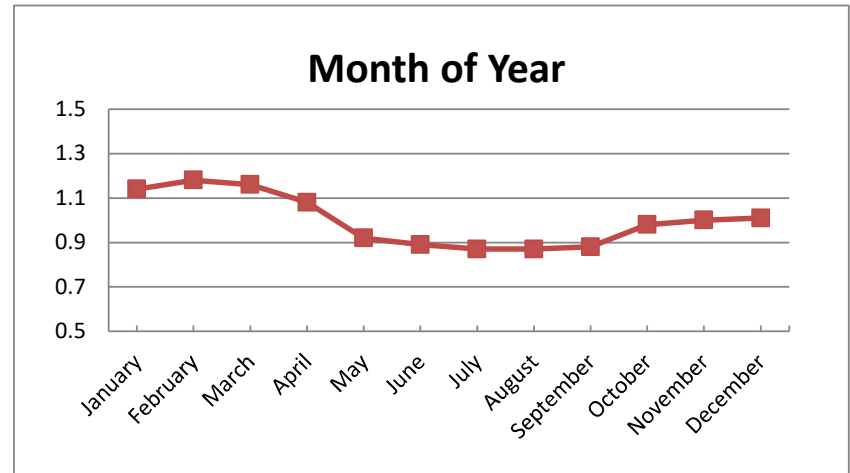
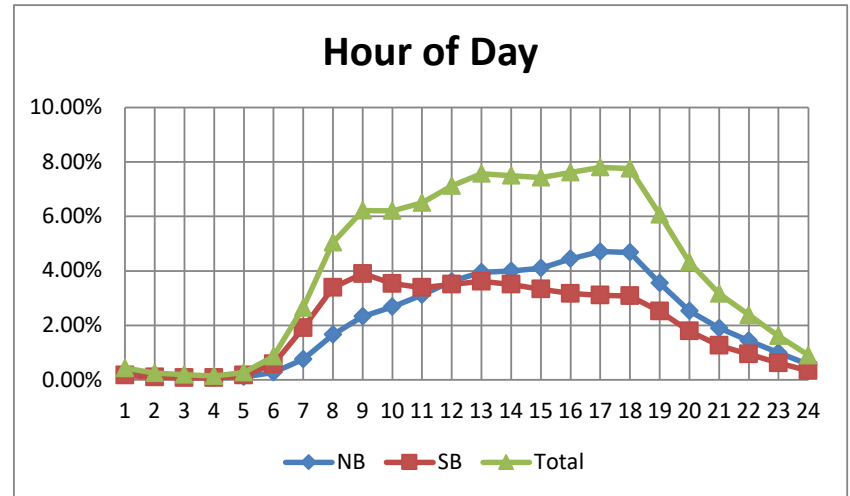

# PCS 25 - US 41 south of Hickory Dr

2022 AADT = 55,000 VPD

Hour	NB	SB	Total
0	0.30%	0.22%	0.52%
1	0.18%	0.16%	0.34%
2	0.14%	0.13%	0.28%
3	0.09%	0.13%	0.22%
4	0.14%	0.27%	0.41%
5	0.34%	0.86%	1.20%
6	1.15%	2.37%	3.52%
7	2.07%	3.82%	5.89%
8	2.33%	3.86%	6.20%
9	2.55%	3.33%	5.88%
10	2.85%	3.25%	6.10%
11	3.17%	3.27%	6.43%
12	3.45%	3.32%	6.77%
13	3.56%	3.26%	6.81%
14	3.80%	3.24%	7.05%
15	4.12%	3.32%	7.45%
16	4.55%	3.37%	7.92%
17	4.62%	3.34%	7.96%
18	3.57%	2.52%	6.09%
19	2.41%	1.82%	4.23%
20	1.91%	1.33%	3.23%
21	1.59%	1.02%	2.61%
22	1.19%	0.68%	1.87%
23	0.64%	0.38%	1.02%

Month of Year	Fraction
January	1.03
February	1.12
March	1.11
April	1.04
May	0.95
June	0.9
July	0.87
August	0.94
September	0.92
October	1.09
November	1.03
December	1.02

Day of Week	Fraction
Sunday	0.69
Monday	1.03
Tuesday	1.08
Wednesday	1.11
Thursday	1.09
Friday	1.12
Saturday	0.86

Directional Factor		
AM	0.67	SB
PM	0.57	NB

Design Hour Volume		
#	Volume	Factor
5	5602	0.102
10	5550	0.101
20	5447	0.099
30	5410	0.098
50	5360	0.097
100	5263	0.096
150	5178	0.094
200	5100	0.093

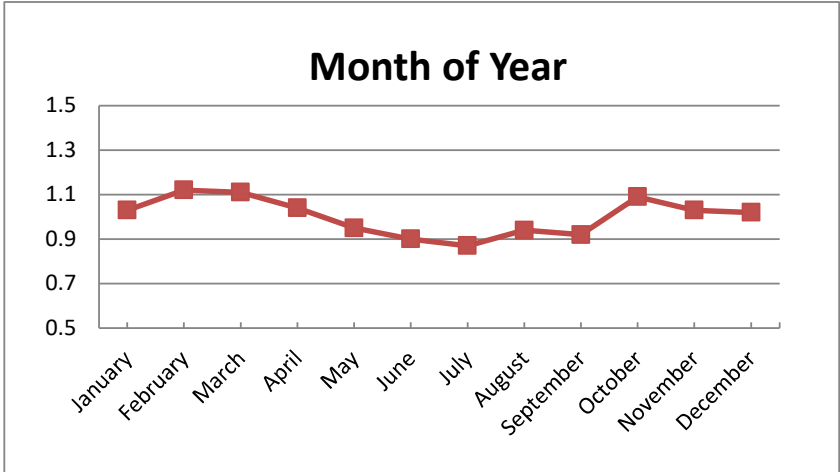
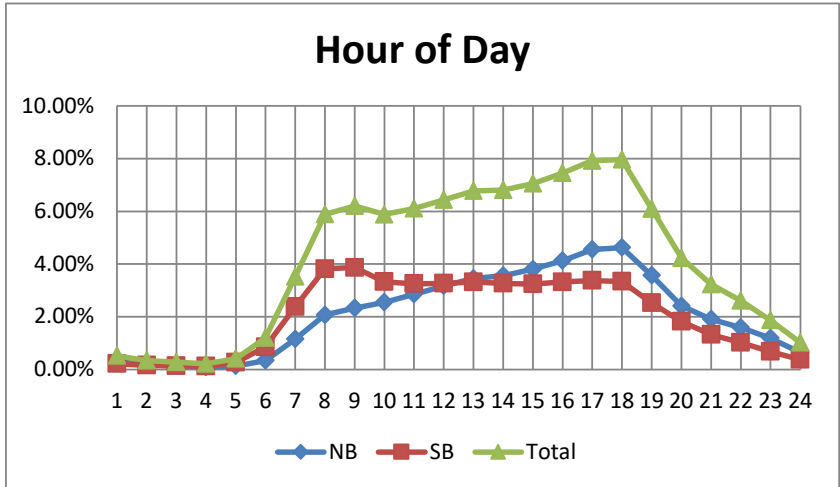

# PCS 27 - Stringfellow Rd north of Castille Rd

2022 AADT = 5,000 VPD

Hour	NB	SB	Total
0	0.15%	0.15%	0.29%
1	0.08%	0.08%	0.16%
2	0.05%	0.06%	0.11%
3	0.07%	0.05%	0.12%
4	0.18%	0.07%	0.24%
5	0.50%	0.23%	0.72%
6	1.12%	0.68%	1.80%
7	1.94%	1.75%	3.68%
8	3.17%	2.76%	5.92%
9	3.90%	3.51%	7.41%
10	4.16%	3.99%	8.15%
11	4.22%	4.51%	8.73%
12	4.33%	4.70%	9.03%
13	4.23%	4.52%	8.75%
14	4.08%	4.29%	8.37%
15	4.04%	4.17%	8.20%
16	3.72%	3.81%	7.53%
17	3.51%	3.38%	6.88%
18	2.40%	2.57%	4.97%
19	1.65%	1.81%	3.46%
20	1.14%	1.35%	2.49%
21	0.72%	0.86%	1.57%
22	0.45%	0.49%	0.94%
23	0.25%	0.26%	0.50%

Month of Year	Fraction
January	1.22
February	1.36
March	1.33
April	1.14
May	0.9
June	0.81
July	0.8
August	0.77
September	0.74
October	0.9
November	1.02
December	1.03

Day of Week	Fraction
Sunday	0.85
Monday	1
Tuesday	1.02
Wednesday	1.04
Thursday	1.03
Friday	1.09
Saturday	0.97

Directional Factor		
AM	0.62	NB
PM	0.51	SB

Design Hour Volume		
#	Volume	Factor
5	680	0.136
10	662	0.132
20	647	0.129
30	640	0.128
50	624	0.125
100	608	0.122
150	594	0.119
200	583	0.117

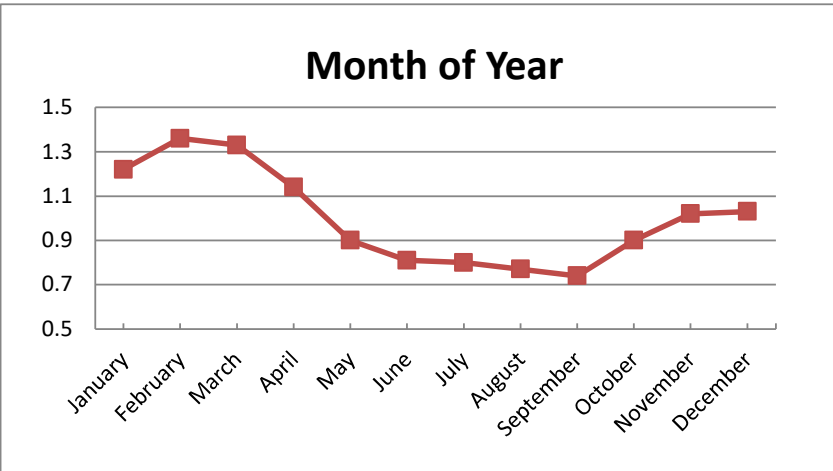
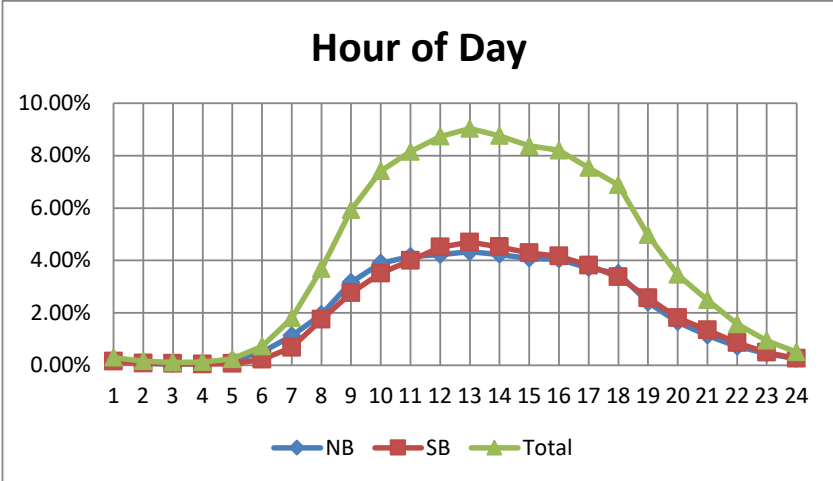



## PCS 28 - Fowler Street south of Moreno Ave

2022 AADT = 28,700 VPD

Hour	NB	SB	Total
0	0.41%	0.50%	0.91%
1	0.28%	0.35%	0.63%
2	0.25%	0.38%	0.62%
3	0.18%	0.26%	0.44%
4	0.17%	0.38%	0.55%
5	0.40%	0.87%	1.26%
6	0.92%	2.43%	3.35%
7	1.35%	4.31%	5.66%
8	1.54%	4.53%	6.07%
9	1.79%	3.96%	5.75%
10	2.00%	3.94%	5.94%
11	2.26%	4.09%	6.35%
12	2.59%	4.38%	6.97%
13	2.66%	4.26%	6.92%
14	2.73%	4.24%	6.97%
15	2.84%	4.23%	7.07%
16	3.06%	4.30%	7.36%
17	3.20%	4.22%	7.43%
18	2.56%	3.22%	5.78%
19	1.95%	2.48%	4.43%
20	1.45%	1.93%	3.38%
21	1.16%	1.55%	2.71%
22	0.88%	1.15%	2.03%
23	0.64%	0.77%	1.41%

Month of Year	Fraction
January	0.95
February	1.05
March	1.07
April	1.04
May	0.99
June	0.98
July	0.96
August	1.01
September	0.90
October	0.99
November	1.03
December	1.05

Directional Factor		
AM	0.76	SB
PM	0.60	SB

Day of Week	Fraction
Sunday	0.65
Monday	1.04
Tuesday	1.1
Wednesday	1.1
Thursday	1.1
Friday	1.15
Saturday	0.85

Design Hour Volume		
#	Volume	Factor
5	3110	0.108
10	2772	0.097
20	2713	0.095
30	2667	0.093
50	2633	0.092
100	2584	0.090
150	2548	0.089
200	2519	0.088

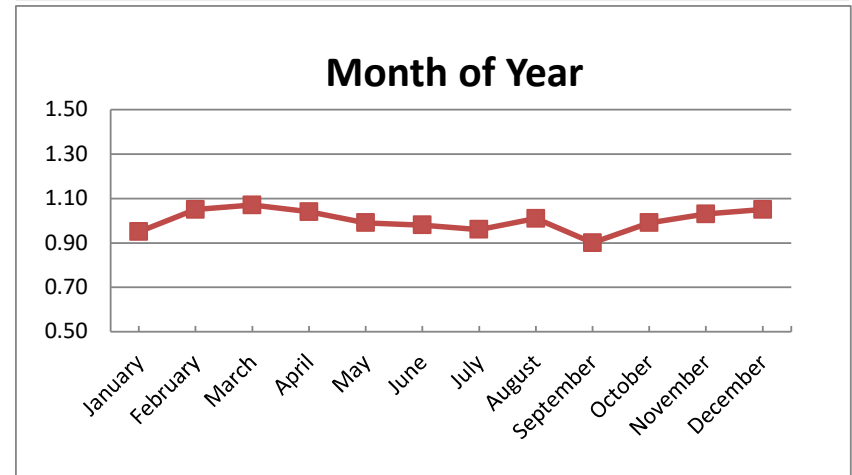
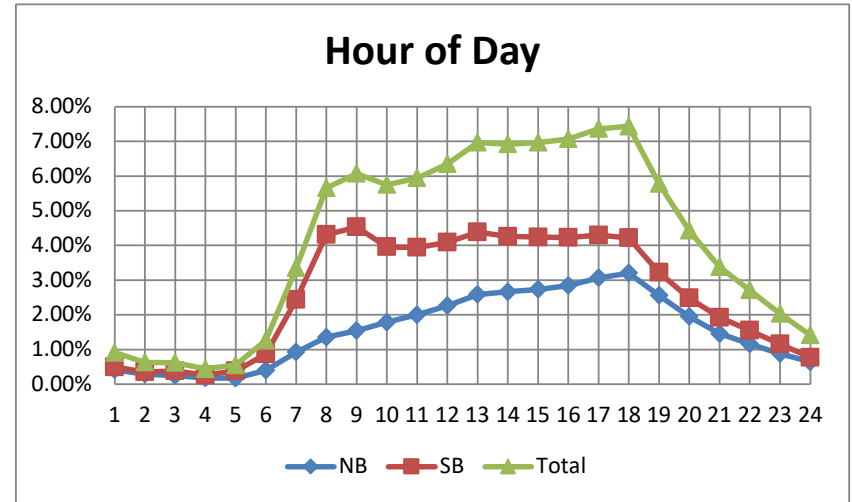

## PCS 29 - McGregor Blvd north of Manuels Dr

2022 AADT = 14,900 VPD

Hour	NB	SB	Total
0	0.30%	0.34%	0.64%
1	0.18%	0.25%	0.44%
2	0.14%	0.20%	0.35%
3	0.11%	0.13%	0.24%
4	0.19%	0.20%	0.39%
5	0.52%	0.57%	1.09%
6	1.43%	1.97%	3.40%
7	2.86%	3.24%	6.11%
8	2.89%	3.35%	6.25%
9	2.77%	3.06%	5.83%
10	2.99%	3.06%	6.05%
11	3.23%	3.22%	6.45%
12	3.44%	3.40%	6.85%
13	3.52%	3.34%	6.86%
14	3.50%	3.44%	6.94%
15	3.69%	3.51%	7.19%
16	3.97%	3.82%	7.77%
17	3.98%	3.93%	7.91%
18	3.23%	2.69%	5.91%
19	2.28%	2.05%	4.32%
20	1.68%	1.71%	3.39%
21	1.27%	1.38%	2.65%
22	0.93%	0.92%	1.84%
23	0.58%	0.57%	1.15%

Month of Year	Fraction
January	1.08
February	1.02
March	1.08
April	1.12
May	1.05
June	0.93
July	0.93
September	0.71
October	0.99
November	0.98
December	1.01

Day of Week	Fraction
Sunday	0.79
Monday	0.99
Tuesday	1.08
Wednesday	1.07
Thursday	1.05
Friday	1.1
Saturday	0.9

Directional Factor		
AM	0.58	SB
PM	0.51	NB

Design Hour Volume		
#	Volume	Factor
5	1620	0.109
10	1573	0.106
20	1546	0.104
30	1524	0.102
50	1502	0.101
100	1443	0.097
150	1393	0.093
200	1371	0.092

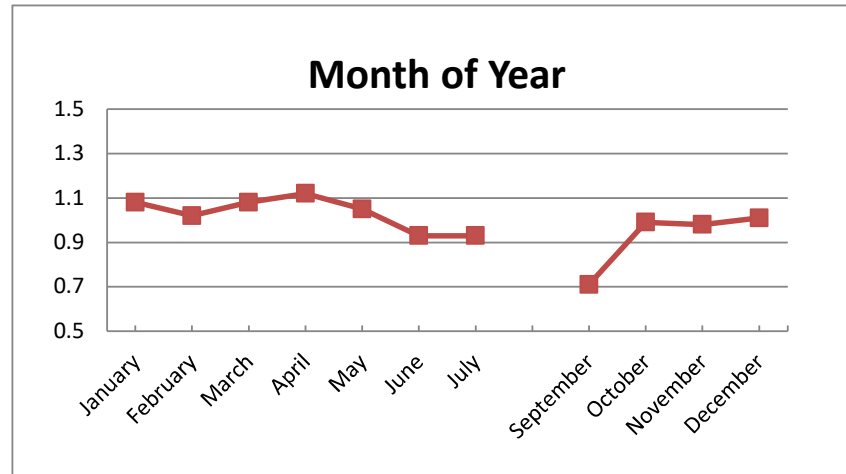
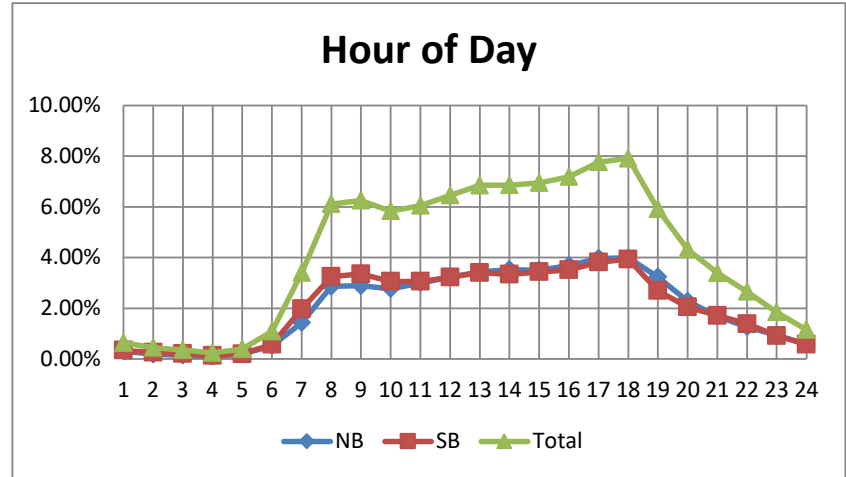

## PCS 30 - Daniels Pkwy west of Metro Pkwy

2022 AADT = 49,400 VPD

Hour	EB	WB	Total
0	0.42%	0.45%	0.88%
1	0.24%	0.29%	0.54%
2	0.17%	0.20%	0.37%
3	0.17%	0.14%	0.31%
4	0.24%	0.16%	0.39%
5	0.44%	0.28%	0.71%
6	1.00%	0.71%	1.70%
7	2.02%	1.66%	3.68%
8	2.72%	2.67%	5.39%
9	2.79%	3.07%	5.86%
10	2.82%	3.26%	6.07%
11	3.10%	3.49%	6.60%
12	3.34%	3.72%	7.06%
13	3.58%	3.82%	7.39%
14	3.68%	3.67%	7.35%
15	3.75%	3.70%	7.45%
16	3.73%	3.84%	7.58%
17	3.70%	3.84%	7.54%
18	3.38%	3.58%	6.96%
19	2.68%	2.69%	5.38%
20	2.06%	2.05%	4.11%
21	1.63%	1.43%	3.06%
22	1.18%	1.01%	2.19%
23	0.75%	0.68%	1.42%

Month of Year	Fraction
January	1.03
February	1.12
March	1.12
April	1.07
May	0.99
June	0.94
July	0.91
August	0.98
September	0.89
October	1
November	1.05
December	0.9

Day of Week	Fraction
Sunday	0.71
Monday	1.03
Tuesday	1.09
Wednesday	1.09
Thursday	1.09
Friday	1.11
Saturday	0.87

Directional Factor		
AM	0.59	WB
PM	0.51	WB

Design Hour Volume		
#	Volume	Factor
5	4731	0.096
10	4704	0.095
20	4668	0.094
30	4645	0.094
50	4614	0.093
100	4540	0.092
150	4503	0.091
200	4450	0.090

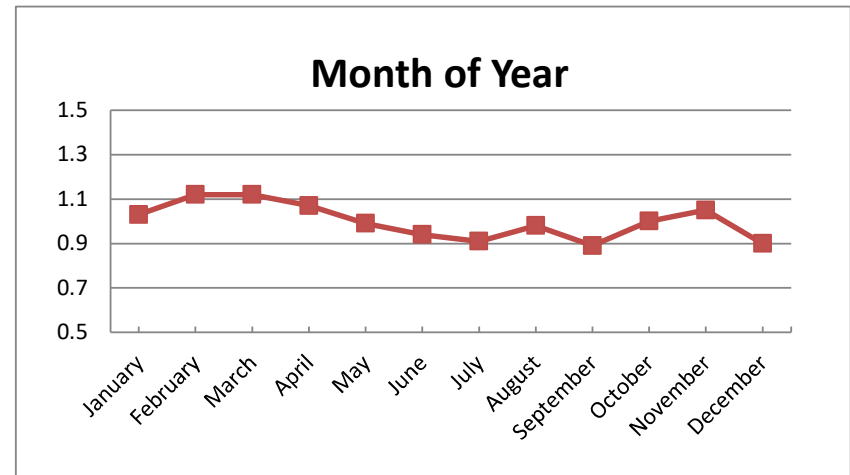
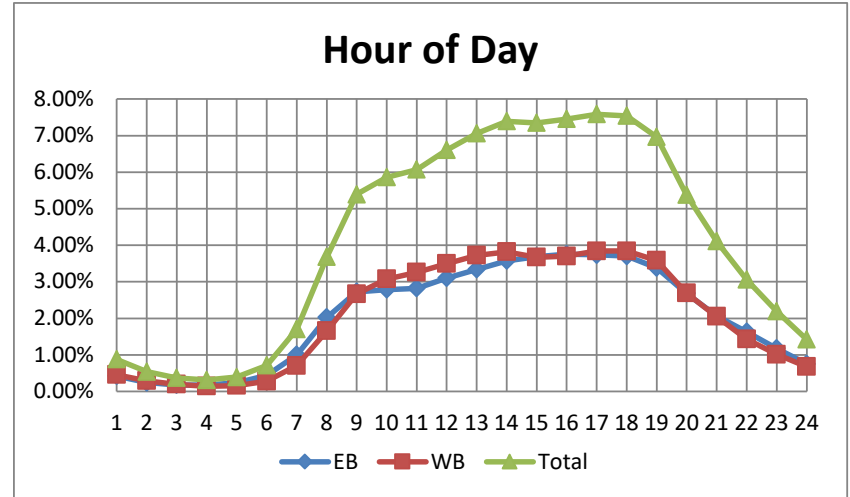

# PCS 31 - Daniels Pkwy east of Six Mile Cypress Pkwy

2022 AADT = 65,800 VPD

Hour	EB	WB	Total
0	0.33%	0.35%	0.68%
1	0.21%	0.23%	0.45%
2	0.20%	0.16%	0.36%
3	0.24%	0.18%	0.42%
4	0.41%	0.34%	0.75%
5	0.73%	0.90%	1.62%
6	1.47%	2.35%	3.82%
7	2.51%	3.29%	5.80%
8	2.62%	3.40%	6.01%
9	2.71%	3.30%	6.01%
10	2.96%	3.41%	6.37%
11	3.21%	3.41%	6.62%
12	3.33%	3.55%	6.89%
13	3.38%	3.49%	6.87%
14	3.62%	3.45%	7.07%
15	3.88%	3.34%	7.22%
16	3.90%	3.26%	7.16%
17	3.69%	3.24%	6.94%
18	2.93%	2.83%	5.76%
19	2.49%	1.91%	4.40%
20	1.84%	1.44%	3.29%
21	1.35%	1.11%	2.46%
22	0.98%	0.82%	1.80%
23	0.68%	0.54%	1.22%

Month of Year	Fraction
January	1.03
February	1.1
March	1.13
April	1.07
May	0.99
June	0.95
July	0.93
August	0.96
September	0.93
October	0.98
November	1.01
December	1

Directional Factor		
AM	0.62	WB
PM	0.54	EB

Day of Week	Fraction
Sunday	0.74
Monday	1.03
Tuesday	1.07
Wednesday	1.09
Thursday	1.07
Friday	1.1
Saturday	0.89

Design Hour Volume		
#	Volume	Factor
5	6227	0.095
10	5732	0.087
20	5671	0.086
30	5632	0.086
50	5587	0.085
100	5497	0.084
150	5439	0.083
200	5384	0.082

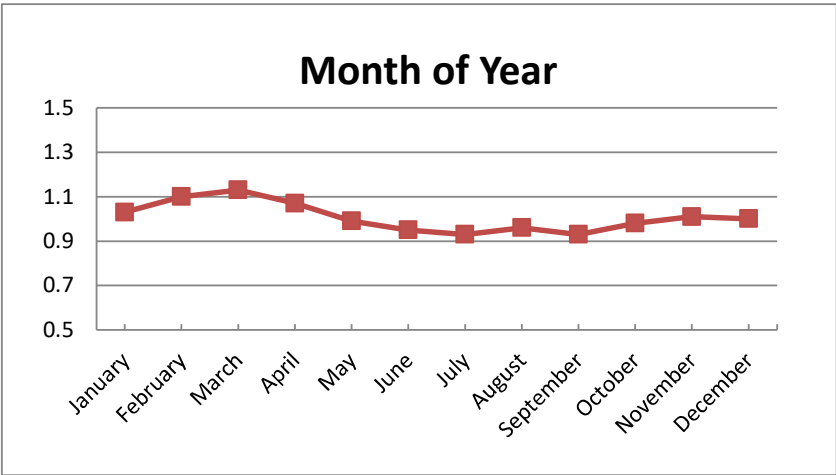
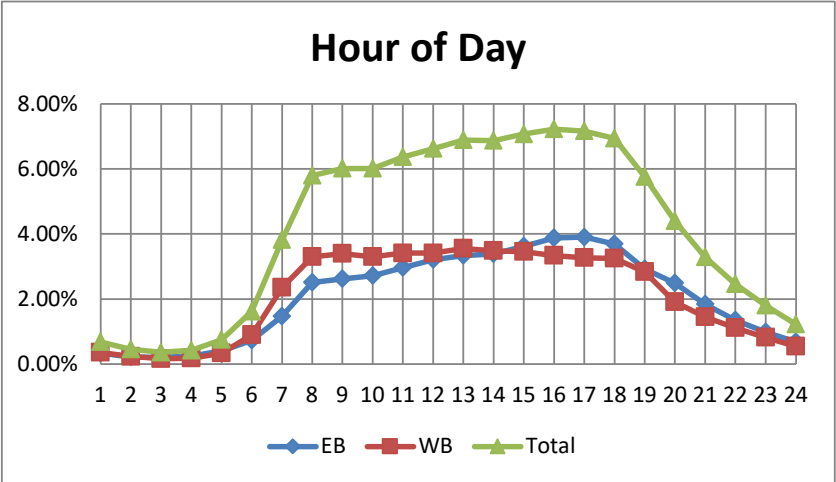

## PCS 34 - Pondella Road east of Betmar Blvd

2022 AADT = 24,900 VPD

Hour	EB	WB	Total
0	0.27%	0.48%	0.74%
1	0.18%	0.32%	0.50%
2	0.20%	0.26%	0.46%
3	0.28%	0.19%	0.47%
4	0.54%	0.27%	0.81%
5	1.34%	0.62%	1.96%
6	2.90%	1.97%	4.87%
7	3.93%	2.61%	6.54%
8	3.46%	2.71%	6.17%
9	2.93%	2.59%	5.52%
10	2.79%	2.76%	5.54%
11	2.80%	2.96%	5.76%
12	2.86%	3.28%	6.14%
13	2.88%	3.35%	6.23%
14	2.89%	3.58%	6.48%
15	2.96%	4.10%	7.06%
16	2.95%	4.70%	7.65%
17	2.86%	4.87%	7.73%
18	2.42%	3.73%	6.14%
19	1.75%	2.62%	4.37%
20	1.30%	2.00%	3.30%
21	0.99%	1.53%	2.52%
22	0.68%	1.14%	1.82%
23	0.45%	0.76%	1.21%

Month of Year	Fraction
January	0.97
February	1.05
March	1.03
April	1.04
May	0.99
June	0.96
July	0.94
August	1.00
September	0.97
October	1.06
November	1.01
December	1.02

Day of Week	Fraction
Sunday	0.65
Monday	1.04
Tuesday	1.1
Wednesday	1.11
Thursday	1.1
Friday	1.14
Saturday	0.86

Directional Factor		
AM	0.60	EB
PM	0.61	WB

Design Hour Volume		
#	Volume	Factor
5	2936	0.118
10	2744	0.110
20	2400	0.096
30	2365	0.095
50	2338	0.094
100	2291	0.092
150	2266	0.091
200	2244	0.090

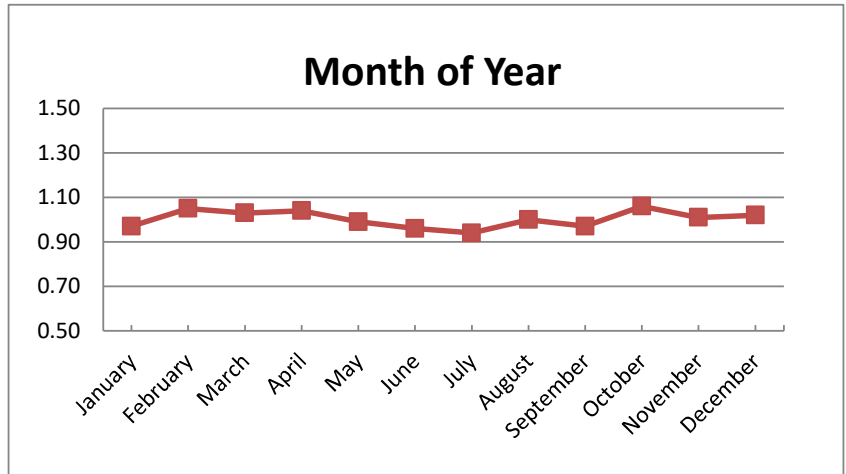
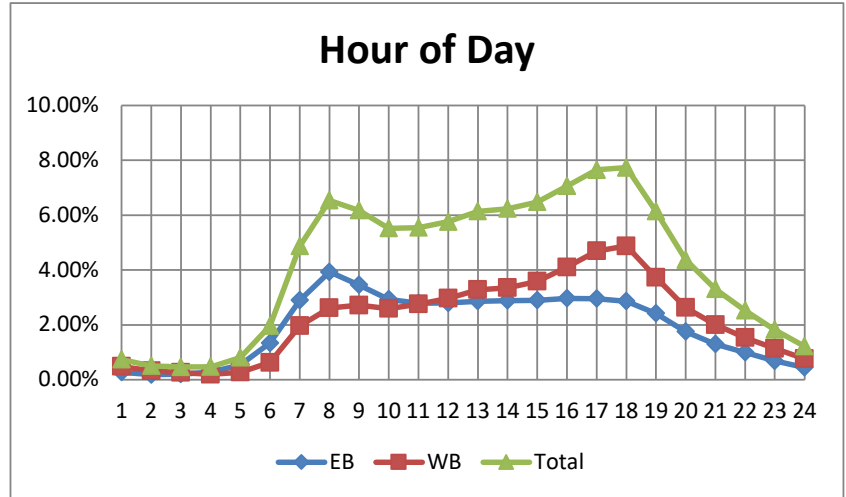

# PCS 35 - Summerlin Rd north of Park Meadows Dr

2022 AADT = 31,500 VPD

Hour	NB	SB	Total
0	0.30%	0.22%	0.52%
1	0.21%	0.15%	0.36%
2	0.17%	0.13%	0.30%
3	0.12%	0.14%	0.26%
4	0.16%	0.22%	0.38%
5	0.39%	0.68%	1.07%
6	1.20%	2.13%	3.34%
7	2.75%	3.54%	6.29%
8	2.81%	3.65%	6.46%
9	2.78%	3.25%	6.04%
10	3.05%	3.13%	6.19%
11	3.36%	3.19%	6.55%
12	3.53%	3.40%	6.93%
13	3.63%	3.40%	7.04%
14	3.99%	3.61%	7.60%
15	4.33%	3.52%	7.85%
16	4.79%	3.40%	8.19%
17	4.57%	3.33%	7.89%
18	2.92%	2.52%	5.44%
19	2.07%	1.69%	3.76%
20	1.54%	1.26%	2.81%
21	1.18%	0.93%	2.11%
22	0.95%	0.66%	1.61%
23	0.62%	0.39%	1.01%

Month of Year	Fraction
January	1.03
February	1.13
March	1.14
April	1.05
May	0.98
June	0.95
July	0.86
August	0.96
September	0.94
October	0.97
November	0.98
December	0.97

Day of Week	Fraction
Sunday	0.6
Monday	1.08
Tuesday	1.15
Wednesday	1.18
Thursday	1.14
Friday	1.12
Saturday	0.75

Directional Factor		
AM	0.64	SB
PM	0.59	NB

Design Hour Volume		
#	Volume	Factor
5	3722	0.118
10	3616	0.115
20	3536	0.112
30	3497	0.111
50	3456	0.110
100	3347	0.106
150	3266	0.104
200	3200	0.102

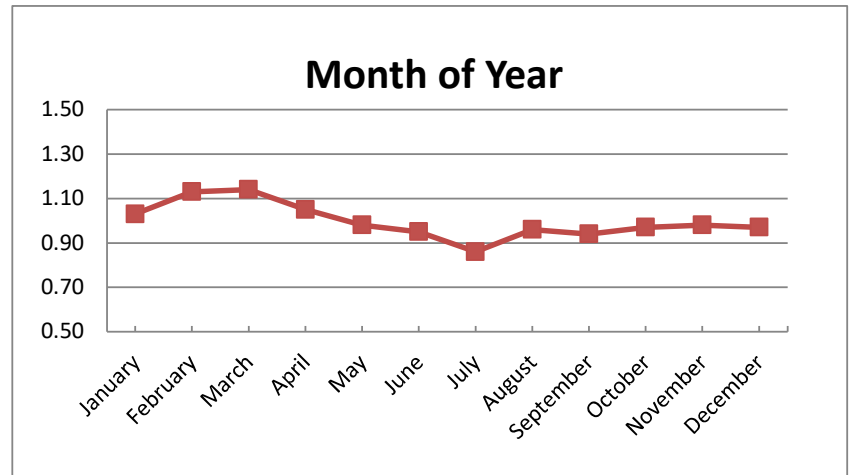
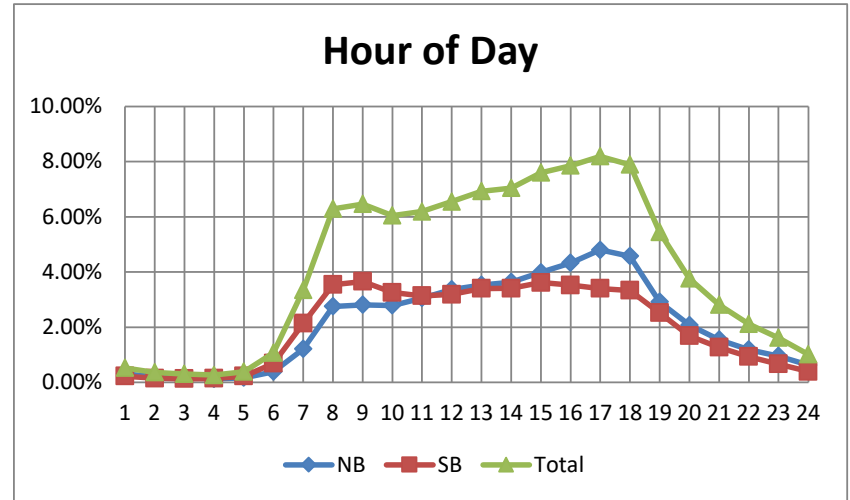

**PCS 36 - Summerlin Road east of John Morris Road**  
 2022 AADT = 18,900 VPD

Hour	EB	WB	Total
0	0.19%	0.18%	0.36%
1	0.11%	0.12%	0.22%
2	0.09%	0.08%	0.17%
3	0.12%	0.08%	0.20%
4	0.20%	0.22%	0.43%
5	0.42%	0.77%	1.19%
6	1.03%	2.16%	3.20%
7	1.93%	3.37%	5.32%
8	2.47%	3.65%	6.12%
9	3.03%	3.60%	6.63%
10	3.43%	3.63%	7.06%
11	3.66%	3.71%	7.38%
12	3.85%	3.65%	7.53%
13	4.03%	3.54%	7.60%
14	4.38%	3.49%	7.90%
15	4.72%	3.30%	8.04%
16	4.76%	2.96%	7.72%
17	4.17%	2.58%	6.76%
18	3.20%	2.10%	5.32%
19	2.28%	1.58%	3.87%
20	1.67%	1.14%	2.78%
21	1.23%	0.85%	2.01%
22	0.91%	0.57%	1.43%
23	0.50%	0.30%	0.77%

Month of Year	Fraction
January	
February	1.44
March	1.42
April	1.30
May	0.99
June	0.72
July	
August	0.93
September	0.94
October	0.67
November	0.71
December	0.67

Day of Week	Fraction
Sunday	0.83
Monday	1.02
Tuesday	1.03
Wednesday	1.04
Thursday	1.02
Friday	1.07
Saturday	0.97

Directional Factor		
AM	0.68	WB
PM	0.62	EB

Design Hour Volume		
#	Volume	Factor
5	2357	0.125
10	2330	0.123
20	2310	0.122
30	2292	0.121
50	2247	0.119
100	2192	0.116
150	2151	0.114
200	2109	0.112

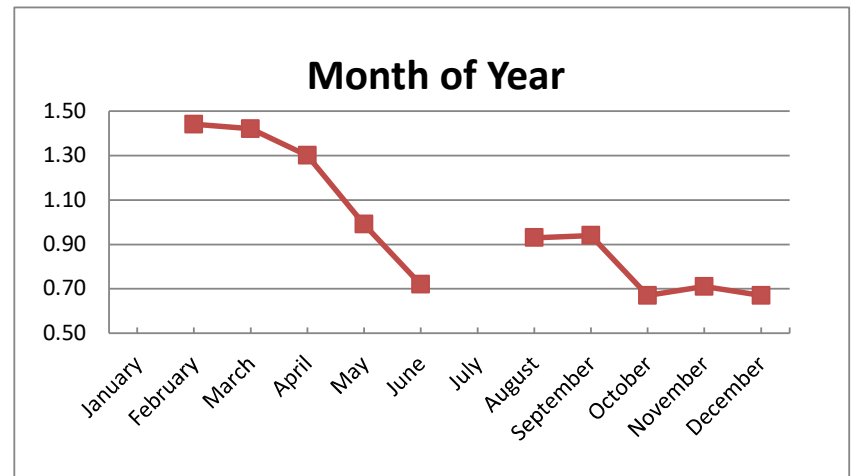
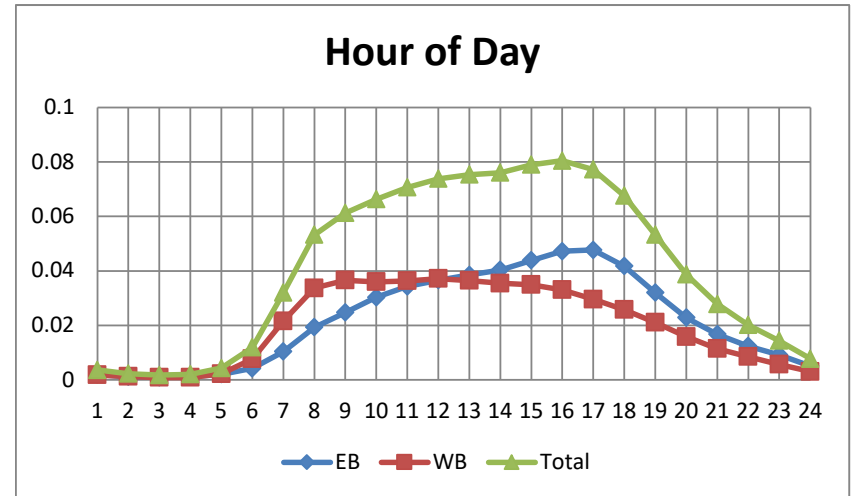

# PCS 37 - McGregor Blvd south of Pine Ridge Rd

2022 AADT = 28,100 VPD

Hour	NB	SB	Total
0	0.69%	0.35%	1.04%
1	0.35%	0.22%	0.57%
2	0.22%	0.16%	0.38%
3	0.18%	0.13%	0.31%
4	0.13%	0.19%	0.31%
5	0.20%	0.50%	0.71%
6	0.46%	1.42%	1.89%
7	1.08%	2.72%	3.81%
8	1.71%	3.61%	5.32%
9	2.04%	3.96%	6.00%
10	2.49%	3.87%	6.36%
11	2.92%	3.87%	6.80%
12	3.22%	3.85%	7.08%
13	3.47%	3.71%	7.17%
14	3.70%	3.54%	7.23%
15	4.08%	3.41%	7.49%
16	4.33%	3.28%	7.62%
17	4.27%	2.99%	7.27%
18	3.65%	2.71%	6.35%
19	2.81%	2.18%	4.99%
20	2.17%	1.66%	3.83%
21	1.85%	1.27%	3.12%
22	1.53%	0.97%	2.50%
23	1.21%	0.65%	1.86%

Month of Year	Fraction
January	1.07
February	1.15
March	1.17
April	1.12
May	1.02
June	0.97
July	0.98
August	0.94
September	0.9
October	0.84
November	0.84
December	0.85

Day of Week	Fraction
Sunday	0.82
Monday	1.01
Tuesday	1.04
Wednesday	1.06
Thursday	1.04
Friday	1.08
Saturday	0.96

Directional Factor		
AM	0.75	SB
PM	0.57	NB

Design Hour Volume		
#	Volume	Factor
5	2649	0.094
10	2615	0.093
20	2587	0.092
30	2575	0.092
50	2547	0.091
100	2493	0.089
150	2457	0.087
200	2434	0.087

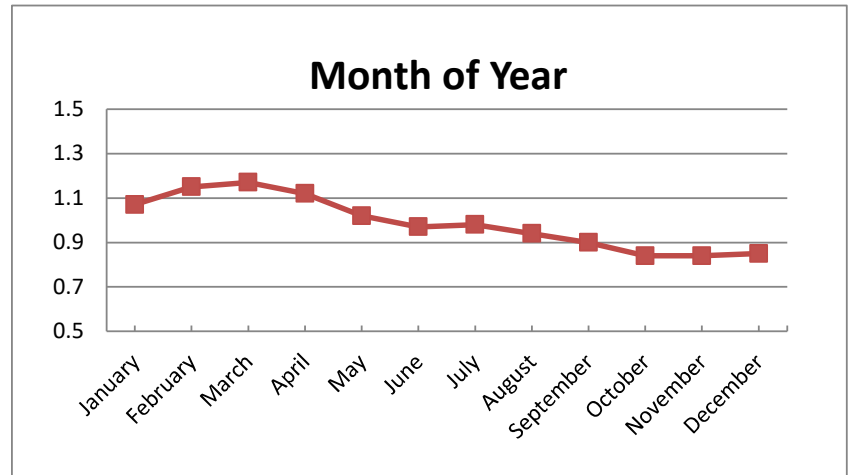
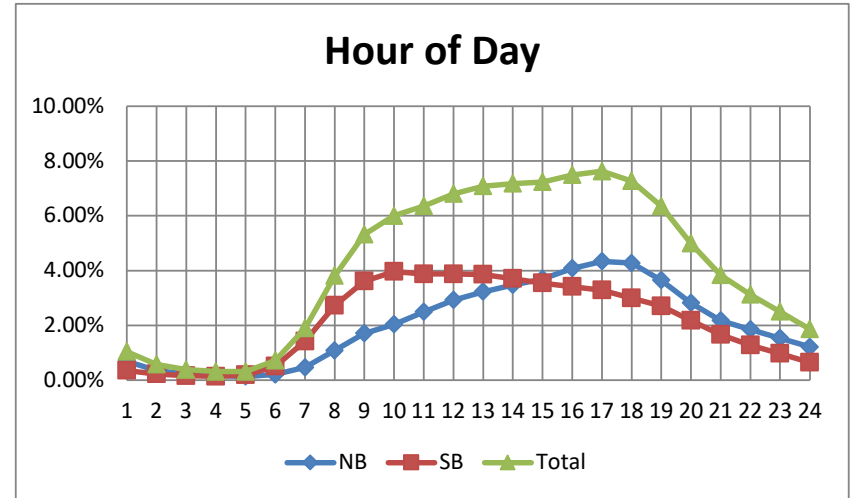



# PCS 38 - McGregor Blvd north of Kelly Rd

2022 AADT = 14,800 VPD

Hour	NB	SB	Total
0	0.26%	0.22%	0.47%
1	0.19%	0.17%	0.36%
2	0.11%	0.11%	0.22%
3	0.09%	0.13%	0.22%
4	0.14%	0.31%	0.44%
5	0.26%	0.99%	1.24%
6	0.72%	2.55%	3.25%
7	1.50%	3.79%	5.28%
8	1.88%	4.19%	6.05%
9	2.36%	4.06%	6.42%
10	2.85%	4.04%	6.88%
11	3.22%	3.99%	7.21%
12	3.56%	3.84%	7.40%
13	3.73%	3.61%	7.34%
14	4.17%	3.55%	7.73%
15	4.65%	3.39%	8.05%
16	4.76%	3.03%	7.81%
17	4.05%	2.60%	6.67%
18	3.03%	2.11%	5.15%
19	2.11%	1.56%	3.67%
20	1.71%	1.14%	2.85%
21	1.40%	0.92%	2.33%
22	1.22%	0.67%	1.88%
23	0.68%	0.39%	1.07%

Month of Year	Fraction
January	1.36
February	1.29
March	1.28
April	1.2
May	1.05
June	0.98
July	0.98
August	0.93
September	0.75
October	0.72
November	0.71
December	0.71

Day of Week	Fraction
Sunday	0.8
Monday	0.99
Tuesday	1.05
Wednesday	1.1
Thursday	1.08
Friday	1.06
Saturday	0.89

Directional Factor		
AM	0.78	SB
PM	0.61	NB

Design Hour Volume		
#	Volume	Factor
5	4074	0.275
10	3837	0.259
20	2426	0.164
30	2025	0.137
50	1678	0.113
100	1589	0.107
150	1551	0.105
200	1512	0.102

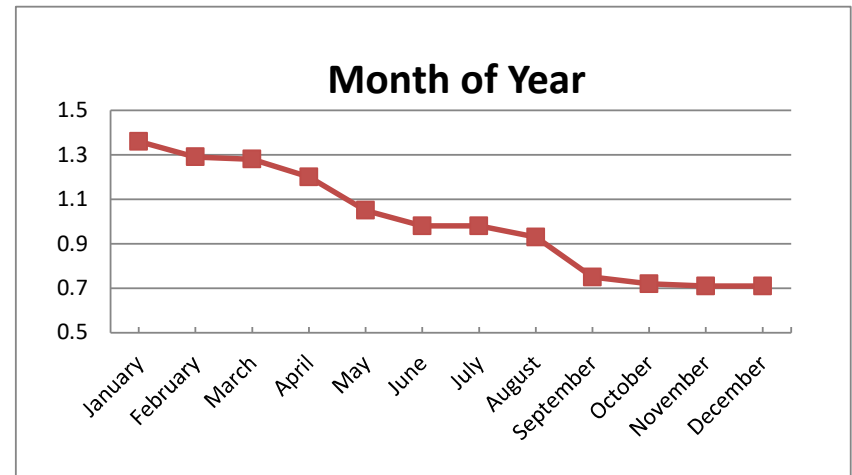
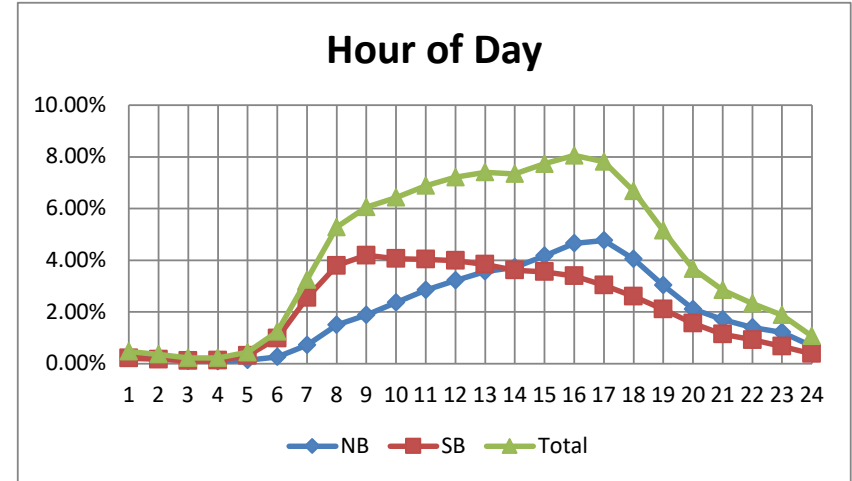

## PCS 39 - Gladiolus Dr east of A&W Bulb Rd

2022 AADT = 23,000 VPD

Hour	EB	WB	Total
0	0.22%	0.25%	0.43%
1	0.15%	0.18%	0.30%
2	0.12%	0.13%	0.24%
3	0.12%	0.11%	0.23%
4	0.19%	0.13%	0.37%
5	0.47%	0.33%	0.94%
6	1.69%	1.22%	3.37%
7	3.17%	2.97%	6.34%
8	2.89%	2.79%	5.78%
9	3.11%	3.06%	6.22%
10	3.33%	3.25%	6.65%
11	3.56%	3.58%	7.12%
12	3.65%	3.65%	7.30%
13	3.63%	3.72%	7.26%
14	3.84%	3.79%	7.68%
15	3.79%	3.87%	7.57%
16	3.97%	4.04%	7.93%
17	3.62%	3.77%	7.24%
18	2.82%	2.85%	5.64%
19	2.14%	2.49%	4.27%
20	1.44%	1.57%	2.88%
21	1.03%	1.09%	2.05%
22	0.69%	0.74%	1.38%
23	0.41%	0.48%	0.82%

Month of Year	Fraction
January	1.05
February	1.15
March	1.13
April	1.05
May	0.95
June	0.87
July	0.82
August	0.89
September	0.87
October	1.14
November	1.05
December	1.03

Day of Week	Fraction
Sunday	0.65
Monday	1.06
Tuesday	1.12
Wednesday	1.15
Thursday	1.11
Friday	1.11
Saturday	0.81

Directional Factor		
AM	0.58	EB
PM	0.51	WB

Design Hour Volume		
#	Volume	Factor
5	3027	0.132
10	2799	0.122
20	2601	0.113
30	2540	0.110
50	2457	0.107
100	2385	0.104
150	2336	0.102
200	2311	0.100

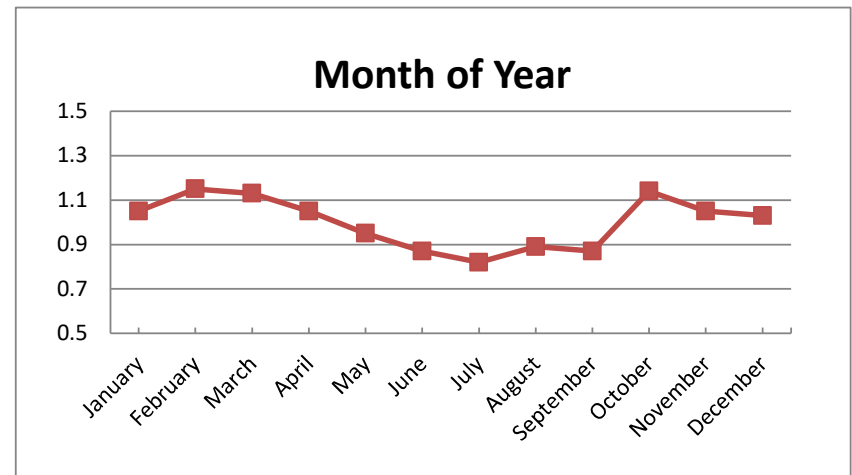
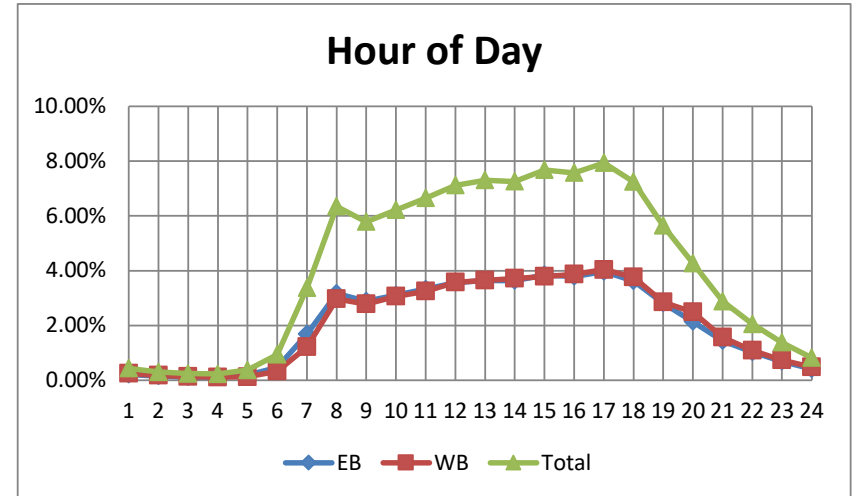

# PCS 40 - Del Prado Blvd south of Four Mile Cove Pkwy

2022 AADT = 45,100 VPD

Hour	NB	SB	Total
0	0.35%	0.30%	0.65%
1	0.21%	0.18%	0.40%
2	0.18%	0.15%	0.33%
3	0.15%	0.15%	0.30%
4	0.15%	0.23%	0.38%
5	0.36%	0.62%	0.98%
6	1.05%	1.66%	2.72%
7	1.88%	2.61%	4.49%
8	2.29%	2.98%	5.27%
9	2.72%	3.18%	5.89%
10	3.13%	3.49%	6.61%
11	3.46%	3.75%	7.21%
12	3.66%	3.82%	7.48%
13	3.67%	3.76%	7.43%
14	3.74%	3.73%	7.47%
15	3.86%	3.66%	7.52%
16	3.88%	3.69%	7.56%
17	3.85%	3.45%	7.29%
18	3.04%	2.97%	6.01%
19	2.35%	2.38%	4.73%
20	1.85%	1.79%	3.64%
21	1.41%	1.29%	2.71%
22	0.97%	0.85%	1.82%
23	0.59%	0.53%	1.11%

Month of Year	Fraction
January	0.97
February	1.09
March	1.1
April	1.04
May	0.99
June	0.96
July	0.97
August	0.99
September	0.96
October	0.94
November	0.99
December	0.99

Day of Week	Fraction
Sunday	0.74
Monday	1.02
Tuesday	1.08
Wednesday	1.07
Thursday	1.05
Friday	1.13
Saturday	0.91

Directional Factor		
AM	0.61	SB
PM	0.51	NB

Design Hour Volume		
#	Volume	Factor
5	4156	0.092
10	4127	0.092
20	4083	0.091
30	4062	0.090
50	4022	0.089
100	3972	0.088
150	3937	0.087
200	3912	0.087

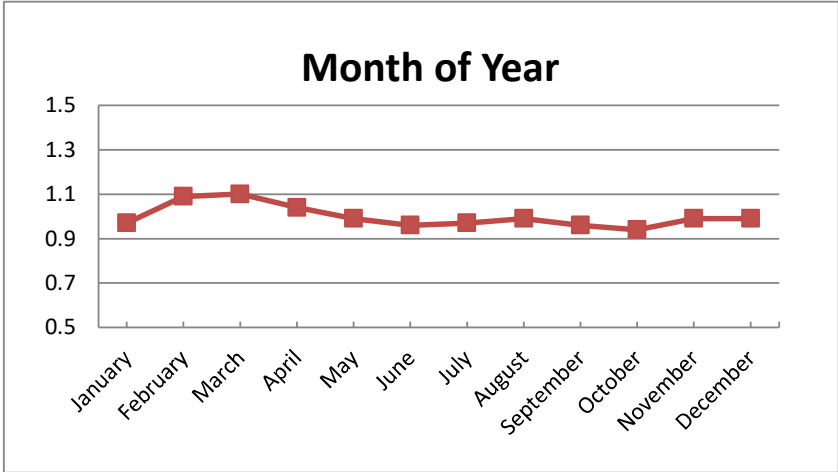
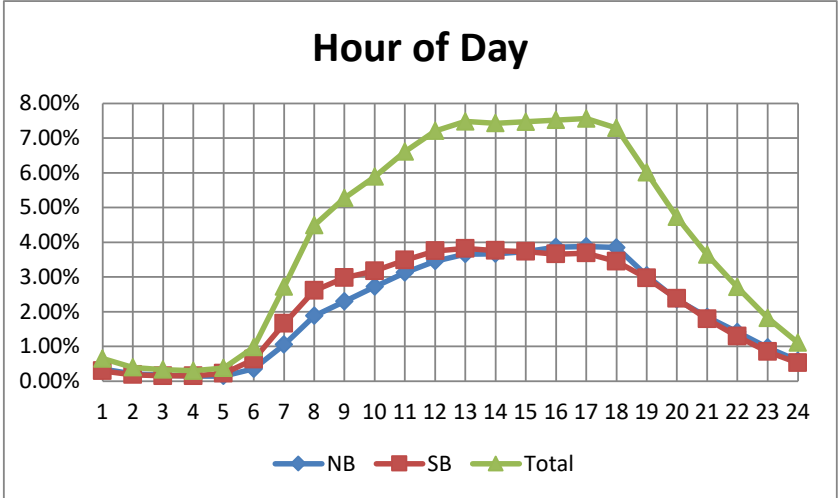

# PCS 41 - N Tamiami Trail (SR 739) north of Edison Bridge

2022 AADT = 41,500 VPD

Hour	NB	SB	Total
0	0.42%	0.29%	0.70%
1	0.28%	0.20%	0.48%
2	0.24%	0.22%	0.46%
3	0.19%	0.33%	0.52%
4	0.28%	0.63%	0.92%
5	0.71%	1.57%	2.28%
6	1.99%	3.50%	5.49%
7	2.47%	4.99%	7.46%
8	2.46%	3.88%	6.34%
9	2.47%	2.98%	5.45%
10	2.58%	2.81%	5.39%
11	2.76%	2.75%	5.50%
12	3.03%	2.83%	5.84%
13	3.12%	2.80%	5.92%
14	3.47%	2.85%	6.32%
15	4.16%	2.98%	7.14%
16	4.81%	3.02%	7.84%
17	5.09%	2.93%	8.03%
18	3.30%	2.40%	5.71%
19	2.29%	1.72%	4.02%
20	1.72%	1.30%	3.02%
21	1.36%	0.99%	2.35%
22	0.98%	0.72%	1.70%
23	0.65%	0.48%	1.13%

Month of Year	Fraction
January	0.95
February	1.05
March	1.05
April	1.03
May	0.98
June	0.96
July	0.93
August	0.99
September	0.96
October	1.06
November	1.05
December	1.03

Day of Week	Fraction
Sunday	0.63
Monday	1.05
Tuesday	1.12
Wednesday	1.13
Thursday	1.11
Friday	1.14
Saturday	0.82

Directional Factor		
AM	0.67	SB
PM	0.61	NB

Design Hour Volume		
#	Volume	Factor
5	5157	0.124
10	4696	0.113
20	4491	0.108
30	4413	0.106
50	4312	0.104
100	4192	0.101
150	4124	0.099
200	4057	0.098

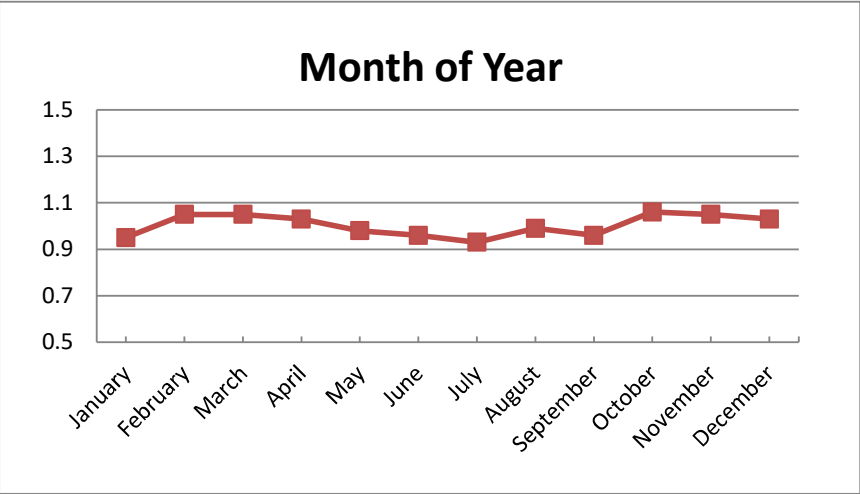
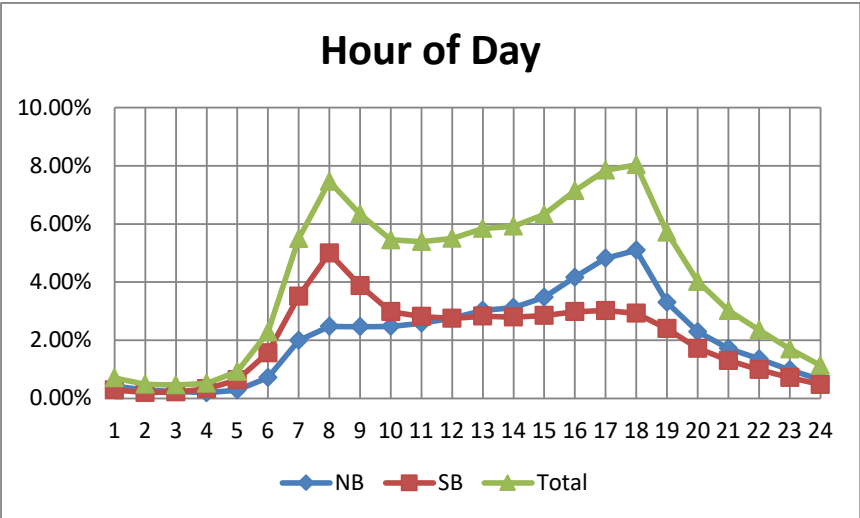

# PCS 42 - Bonita Beach Rd west of Oakland Dr

2022 AADT = 44,200 VPD

Hour	EB	WB	Total
0	0.29%	0.29%	0.58%
1	0.21%	0.18%	0.40%
2	0.17%	0.14%	0.31%
3	0.16%	0.13%	0.28%
4	0.27%	0.23%	0.50%
5	0.68%	0.74%	1.42%
6	1.59%	2.14%	3.73%
7	2.31%	3.21%	5.52%
8	2.59%	3.65%	6.24%
9	2.77%	3.65%	6.42%
10	3.06%	3.65%	6.71%
11	3.29%	3.76%	7.06%
12	3.46%	3.75%	7.20%
13	3.48%	3.58%	7.06%
14	3.66%	3.55%	7.22%
15	4.01%	3.47%	7.47%
16	3.98%	3.28%	7.26%
17	3.75%	3.21%	6.96%
18	2.85%	2.65%	5.50%
19	2.09%	1.91%	4.00%
20	1.69%	1.39%	3.09%
21	1.33%	1.07%	2.39%
22	0.88%	0.77%	1.65%
23	0.53%	0.48%	1.01%

Month of Year	Fraction
January	1.08
February	1.16
March	1.17
April	1.1
May	0.94
June	0.88
July	0.87
August	0.89
September	0.89
October	1
November	1.01
December	0.99

Day of Week	Fraction
Sunday	0.77
Monday	1.01
Tuesday	1.05
Wednesday	1.07
Thursday	1.06
Friday	1.11
Saturday	0.93

Directional Factor		
AM	0.58	WB
PM	0.55	EB

Design Hour Volume		
#	Volume	Factor
5	4219	0.095
10	4158	0.094
20	4101	0.093
30	4072	0.092
50	4010	0.091
100	3907	0.088
150	3860	0.087
200	3816	0.086

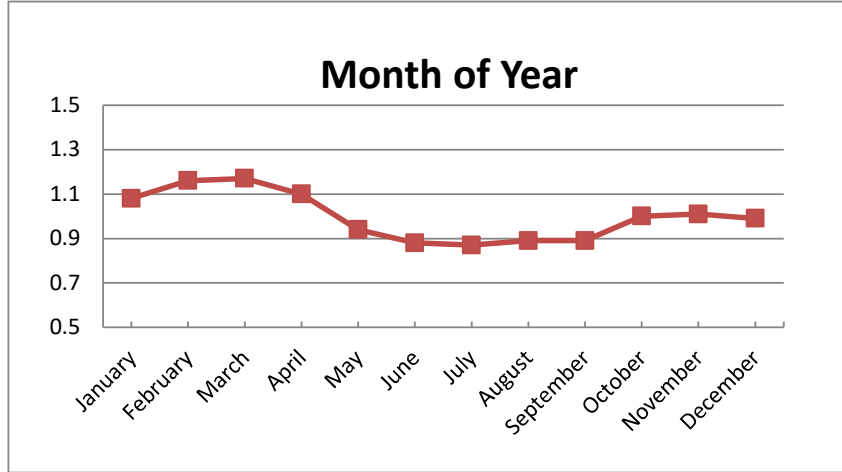
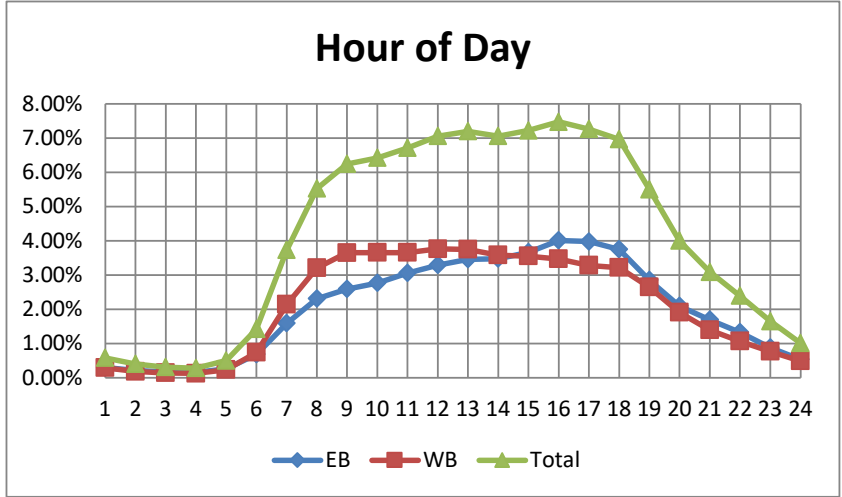

# PCS 43 - College Pkwy east of Winkler Rd

2022 AADT = 37,300 VPD

Hour	EB	WB	Total
0	0.33%	0.38%	0.71%
1	0.25%	0.25%	0.50%
2	0.23%	0.18%	0.42%
3	0.25%	0.13%	0.37%
4	0.36%	0.16%	0.53%
5	0.99%	0.34%	1.33%
6	2.63%	0.89%	3.52%
7	4.33%	1.76%	6.10%
8	4.19%	2.32%	6.51%
9	3.73%	2.48%	6.21%
10	3.71%	2.68%	6.39%
11	3.67%	3.01%	6.68%
12	3.70%	3.29%	6.99%
13	3.59%	3.25%	6.84%
14	3.52%	3.45%	6.96%
15	3.30%	3.84%	7.15%
16	3.35%	4.17%	7.52%
17	3.20%	4.00%	7.20%
18	2.46%	3.00%	5.47%
19	1.83%	2.26%	4.09%
20	1.38%	1.80%	3.18%
21	1.06%	1.39%	2.45%
22	0.78%	0.96%	1.75%
23	0.50%	0.63%	1.14%

Month of Year	Fraction
January	
February	1.06
March	1.09
April	1.06
May	0.97
June	0.92
July	0.89
August	0.97
September	0.96
October	1.01
November	1.02
December	1.09

Day of Week	Fraction
Sunday	0.65
Monday	1.05
Tuesday	1.12
Wednesday	1.14
Thursday	1.12
Friday	1.12
Saturday	0.82

Directional Factor		
AM	0.75	EB
PM	0.55	WB

Design Hour Volume		
#	Volume	Factor
5	3957	0.106
10	3931	0.105
20	3861	0.104
30	3819	0.102
50	3685	0.099
100	3498	0.094
150	3408	0.091
200	3329	0.089

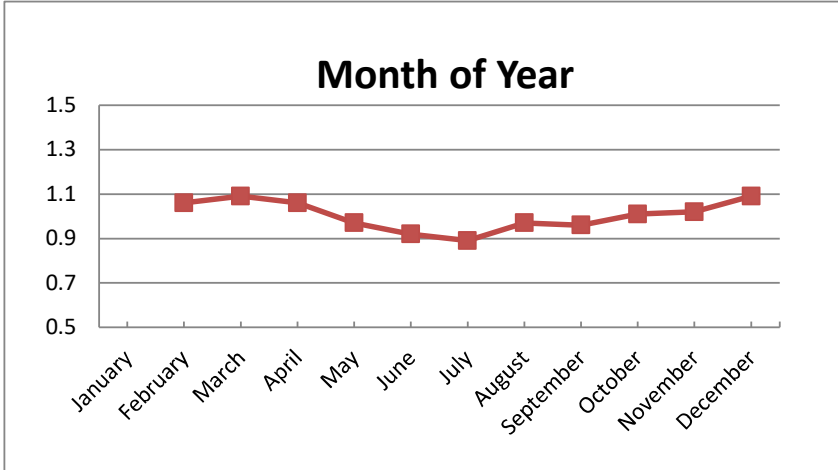
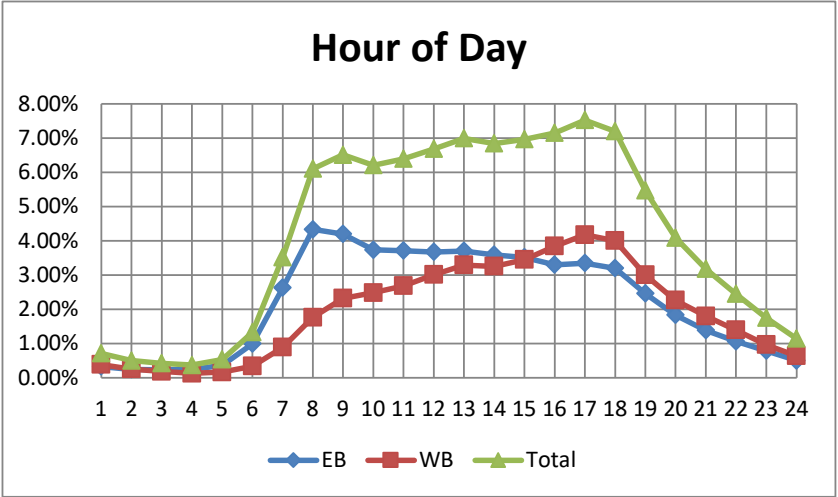

## PCS 44 - Estero Blvd n of Denora Blvd

2022 AADT = 12,200 VPD

Hour	NB	SB	Total
0	0.33%	0.38%	0.70%
1	0.20%	0.26%	0.46%
2	0.12%	0.15%	0.27%
3	0.14%	0.10%	0.24%
4	0.19%	0.19%	0.38%
5	0.40%	0.44%	0.84%
6	1.05%	1.36%	2.40%
7	2.04%	2.69%	4.72%
8	3.21%	3.36%	6.57%
9	3.89%	3.65%	7.55%
10	4.08%	3.69%	7.78%
11	3.87%	3.56%	7.43%
12	3.86%	3.40%	7.26%
13	3.71%	3.34%	7.06%
14	3.39%	3.34%	6.74%
15	3.01%	3.32%	6.33%
16	2.79%	3.21%	6.00%
17	2.87%	2.95%	5.81%
18	2.70%	2.71%	5.41%
19	2.34%	2.55%	4.88%
20	1.97%	2.35%	4.32%
21	1.47%	1.97%	3.43%
22	1.02%	1.22%	2.25%
23	0.54%	0.63%	1.16%

Month of Year	Fraction
January	1.04
February	1.02
March	1.02
April	1.07
May	1.04
June	1
July	1.03
August	0.91
September	0.84
October	
November	
December	

Day of Week	Fraction
Sunday	0.94
Monday	0.98
Tuesday	0.99
Wednesday	1.03
Thursday	1.02
Friday	1.03
Saturday	1.01

Directional Factor		
AM	0.57	SB
PM	0.53	SB

Design Hour Volume		
#	Volume	Factor
5	1182	0.097
10	1161	0.095
20	1150	0.094
30	1136	0.093
50	1122	0.092
100	1095	0.090
150	1067	0.087
200	1044	0.086

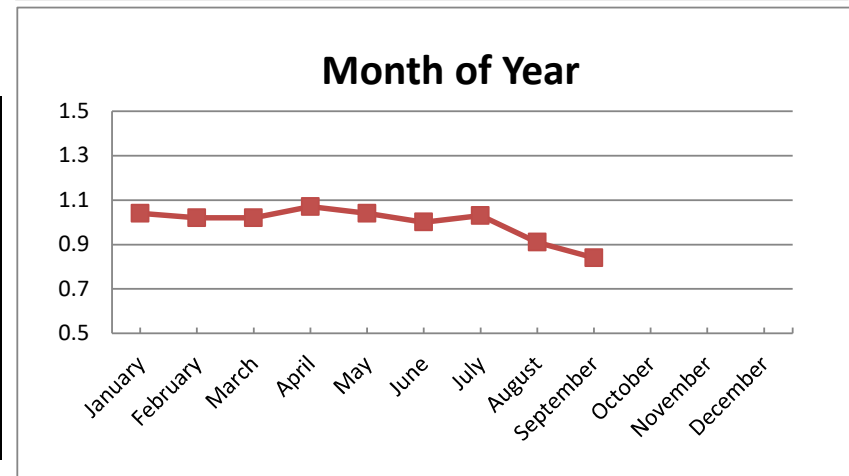
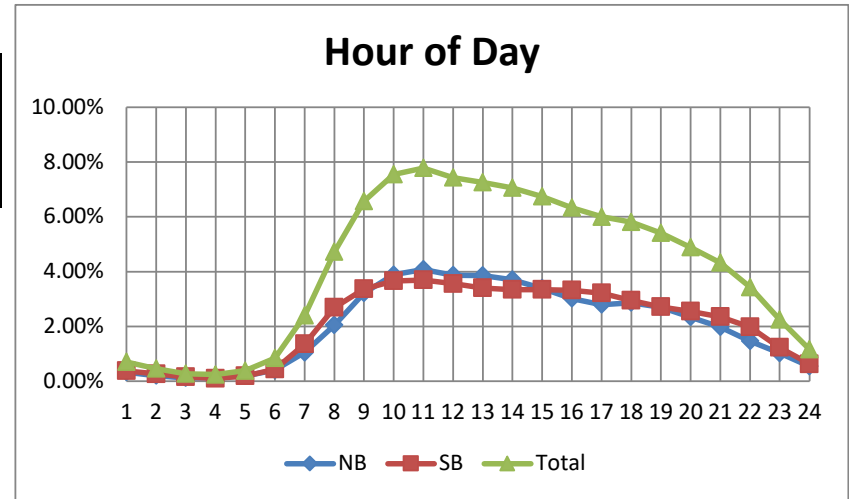

# PCS 45 - Metro Pkwy north of Arc Way

2022 AADT = 25,500 VPD

Hour	NB	SB	Total
0	0.45%	0.28%	0.72%
1	0.26%	0.19%	0.44%
2	0.18%	0.15%	0.33%
3	0.15%	0.14%	0.28%
4	0.15%	0.22%	0.37%
5	0.26%	0.56%	0.83%
6	0.71%	1.60%	2.32%
7	1.91%	3.48%	5.40%
8	3.16%	4.00%	7.16%
9	3.13%	3.56%	6.69%
10	2.99%	3.27%	6.27%
11	3.23%	3.20%	6.43%
12	3.53%	3.26%	6.79%
13	3.72%	3.31%	7.03%
14	3.89%	3.19%	7.08%
15	4.20%	3.13%	7.34%
16	4.58%	3.10%	7.68%
17	4.66%	3.07%	7.73%
18	3.84%	2.60%	6.44%
19	2.64%	1.93%	4.57%
20	1.94%	1.26%	3.20%
21	1.33%	0.88%	2.21%
22	0.93%	0.63%	1.56%
23	0.70%	0.43%	1.13%

Month of Year	Fraction
January	1.00
February	1.09
March	1.11
April	1.08
May	1.00
June	0.98
July	0.91
August	0.93
September	0.71
October	0.96
November	1.02
December	1.02

Day of Week	Fraction
Sunday	0.46
Monday	1.1
Tuesday	1.2
Wednesday	1.2
Thursday	1.18
Friday	1.19
Saturday	0.65

Directional Factor		
AM	0.69	SB
PM	0.60	NB

Design Hour Volume		
#	Volume	Factor
5	3154	0.124
10	2946	0.116
20	2815	0.110
30	2785	0.109
50	2761	0.108
100	2718	0.107
150	2686	0.105
200	2652	0.104

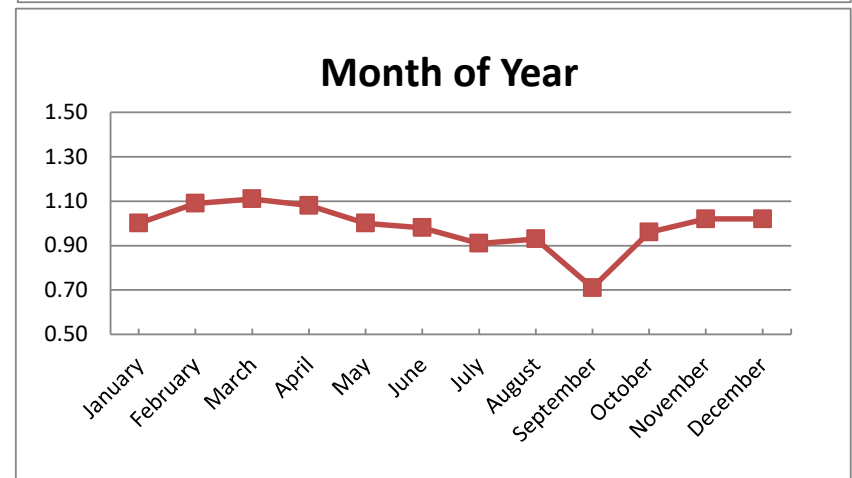
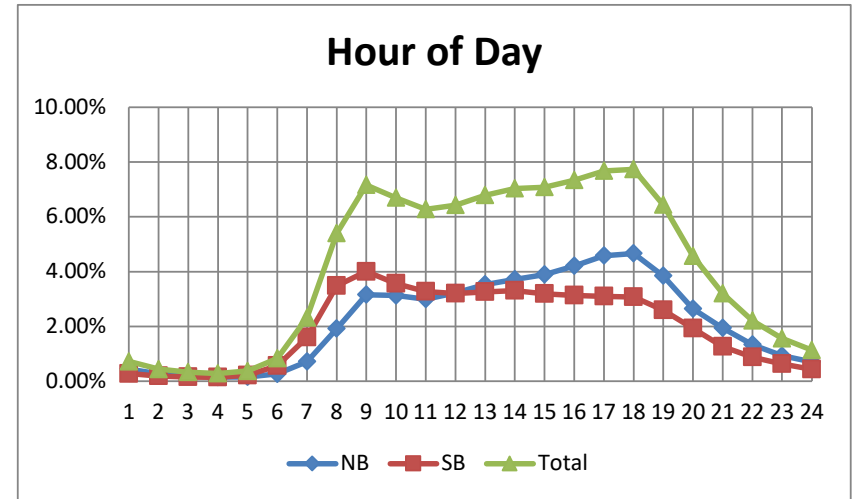



# PCS 46 - Gladiolus Dr west of US 41

2022 AADT = 46,200 VPD

Hour	EB	WB	Total
0	0.24%	0.23%	0.47%
1	0.17%	0.16%	0.33%
2	0.15%	0.12%	0.27%
3	0.20%	0.13%	0.34%
4	0.40%	0.29%	0.68%
5	0.86%	0.84%	1.70%
6	1.90%	2.17%	4.07%
7	3.12%	2.77%	5.89%
8	3.22%	2.89%	6.11%
9	3.66%	2.88%	6.54%
10	3.93%	2.98%	6.91%
11	4.03%	3.12%	7.15%
12	3.96%	3.22%	7.19%
13	3.97%	3.25%	7.23%
14	4.11%	3.26%	7.37%
15	4.27%	3.20%	7.47%
16	4.26%	3.13%	7.39%
17	3.74%	2.98%	6.72%
18	2.83%	2.42%	5.25%
19	2.22%	1.63%	3.85%
20	1.50%	1.23%	2.73%
21	1.11%	0.90%	2.01%
22	0.80%	0.65%	1.45%
23	0.52%	0.38%	0.90%

Month of Year	Fraction
January	1.06
February	1.14
March	1.13
April	1.06
May	0.95
June	0.88
July	
August	
September	
October	0.95
November	0.91
December	0.89

Day of Week	Fraction
Sunday	0.74
Monday	1.04
Tuesday	1.08
Wednesday	1.1
Thursday	1.06
Friday	1.08
Saturday	0.89

Directional Factor		
AM	0.53	WB
PM	0.58	EB

Design Hour Volume		
#	Volume	Factor
5	4350	0.094
10	4314	0.093
20	4259	0.092
30	4233	0.092
50	4173	0.090
100	4085	0.088
150	4031	0.087
200	3971	0.086

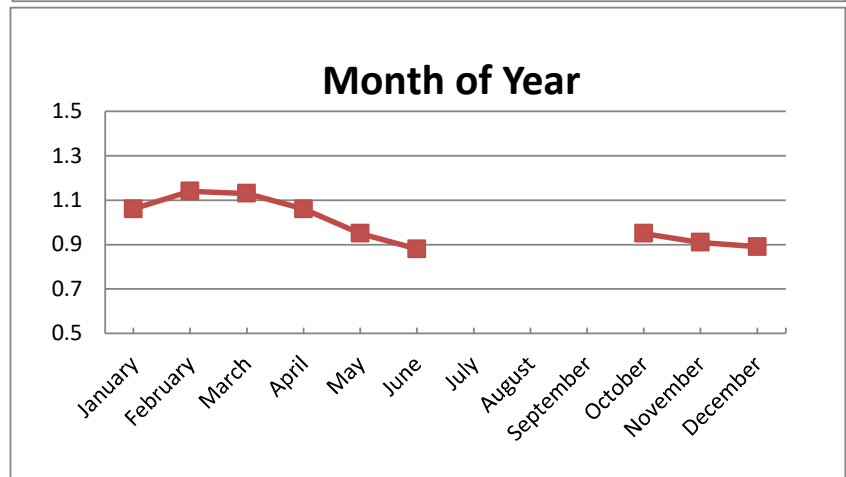
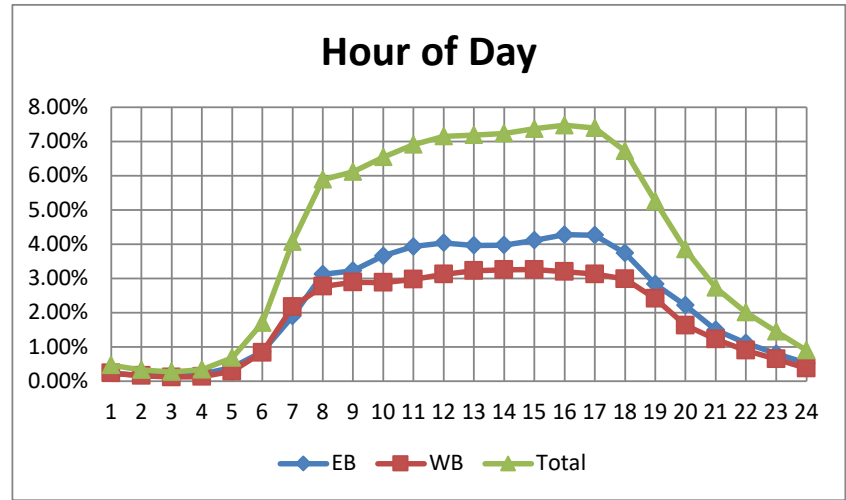

## PCS 47 - Summerlin Rd north of Gladiolus Dr

2022 AADT = 24,700 VPD

Hour	NB	SB	Total
0	0.25%	0.17%	0.42%
1	0.17%	0.12%	0.28%
2	0.12%	0.09%	0.21%
3	0.08%	0.10%	0.18%
4	0.11%	0.21%	0.31%
5	0.26%	0.66%	0.92%
6	0.90%	2.22%	3.12%
7	2.34%	3.49%	5.83%
8	2.46%	3.69%	6.15%
9	2.88%	3.32%	6.20%
10	3.30%	3.30%	6.59%
11	3.55%	3.34%	6.89%
12	3.71%	3.44%	7.15%
13	3.78%	3.49%	7.27%
14	4.17%	3.60%	7.76%
15	4.59%	3.49%	8.09%
16	5.11%	3.25%	8.36%
17	4.57%	3.02%	7.59%
18	3.07%	2.50%	5.57%
19	2.29%	1.67%	3.96%
20	1.53%	1.22%	2.76%
21	1.11%	0.87%	1.98%
22	0.88%	0.60%	1.49%
23	0.60%	0.31%	0.91%

Month of Year	Fraction
January	1.1
February	1.22
March	1.22
April	1.11
May	1
June	0.93
July	0.89
August	0.92
September	0.84
October	0.93
November	0.95
December	0.91

Day of Week	Fraction
Sunday	0.67
Monday	1.06
Tuesday	1.12
Wednesday	1.13
Thursday	1.1
Friday	1.11
Saturday	0.81

Directional Factor		
AM	0.71	SB
PM	0.61	NB

Design Hour Volume		
#	Volume	Factor
5	2952	0.120
10	2896	0.117
20	2853	0.116
30	2799	0.113
50	2747	0.111
100	2667	0.108
150	2599	0.105
200	2563	0.104

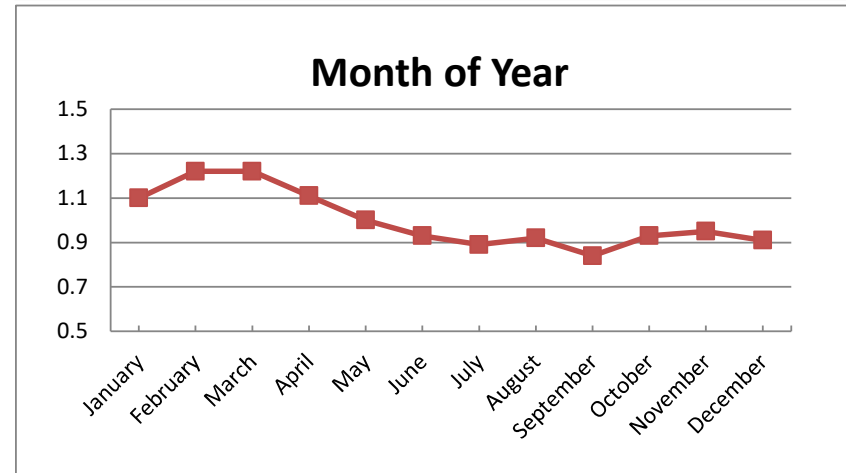
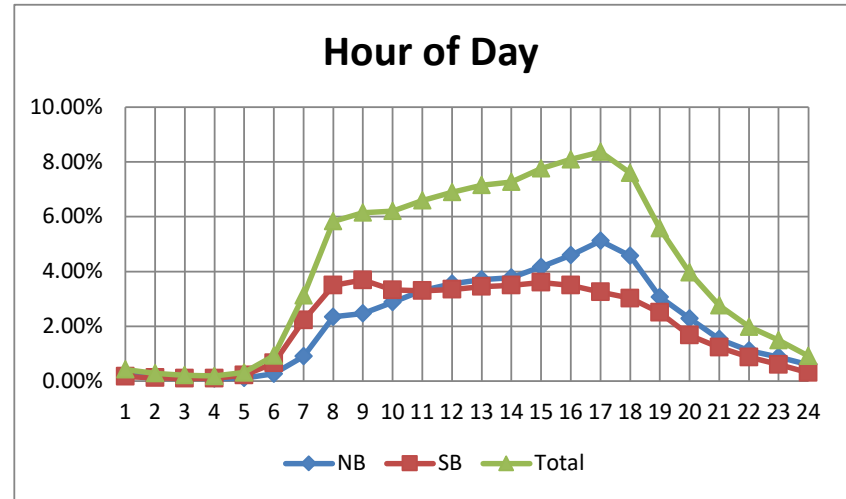

# PCS 48- Daniels Pkwy east of Chamberlin Pkwy

2022 AADT = 48,600 VPD

Hour	EB	WB	Total
0	0.61%	0.26%	0.86%
1	0.41%	0.20%	0.61%
2	0.32%	0.21%	0.52%
3	0.21%	0.38%	0.59%
4	0.26%	0.77%	1.03%
5	0.44%	2.35%	2.79%
6	1.01%	3.98%	4.99%
7	1.74%	4.11%	5.85%
8	1.78%	3.83%	5.61%
9	1.67%	3.41%	5.08%
10	1.84%	3.04%	4.87%
11	2.22%	2.91%	5.12%
12	2.65%	2.87%	5.51%
13	2.92%	2.82%	5.73%
14	3.52%	2.90%	6.41%
15	4.22%	2.86%	7.08%
16	4.77%	2.88%	7.65%
17	5.02%	2.83%	7.84%
18	4.13%	2.45%	6.58%
19	3.10%	1.71%	4.81%
20	2.47%	1.25%	3.71%
21	1.96%	0.97%	2.93%
22	1.61%	0.67%	2.27%
23	1.17%	0.40%	1.56%

Month of Year	Fraction
January	0.96
February	1.06
March	1.09
April	1.04
May	0.99
June	0.97
July	0.97
August	1.02
September	0.98
October	0.99
November	0.99
December	0.99

Day of Week	Fraction
Sunday	0.71
Monday	1.03
Tuesday	1.09
Wednesday	1.09
Thursday	1.08
Friday	1.12
Saturday	0.89

Directional Factor		
AM	0.80	WB
PM	0.62	EB

Design Hour Volume		
#	Volume	Factor
5	4890	0.101
10	4735	0.097
20	4651	0.096
30	4606	0.095
50	4569	0.094
100	4457	0.092
150	4390	0.090
200	4320	0.089

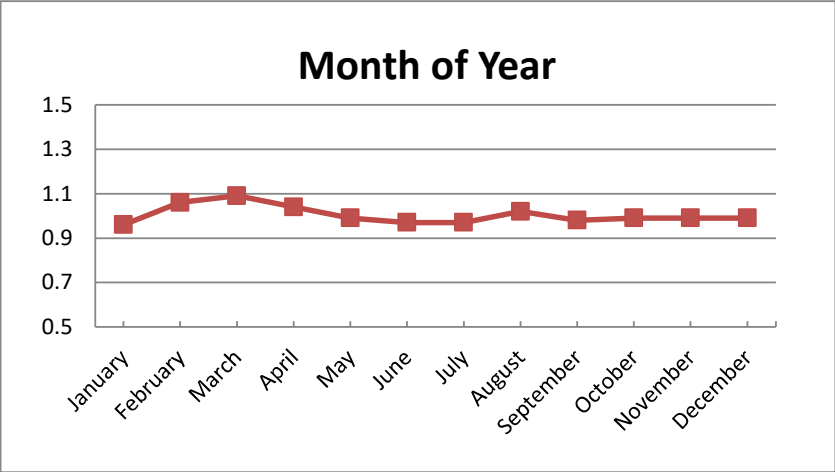
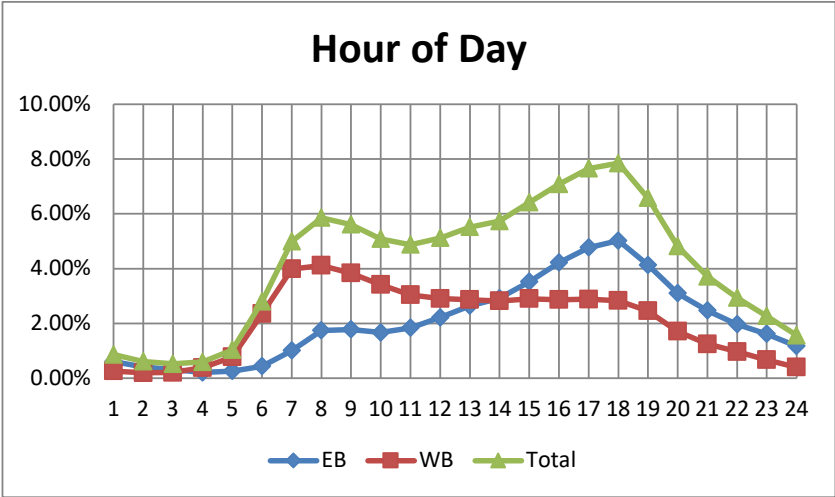

## PCS 49 - Pine Island Rd east of Pondella Rd

2022 AADT = 30,800 VPD

Hour	EB	WB	Total
0	0.21%	0.28%	0.49%
1	0.15%	0.19%	0.34%
2	0.14%	0.13%	0.27%
3	0.18%	0.11%	0.30%
4	0.31%	0.19%	0.50%
5	0.81%	0.55%	1.37%
6	1.92%	1.67%	3.61%
7	2.66%	2.71%	5.38%
8	2.58%	2.90%	5.50%
9	2.66%	3.23%	5.89%
10	2.91%	3.62%	6.52%
11	3.10%	3.98%	7.07%
12	3.29%	4.20%	7.48%
13	3.30%	4.15%	7.44%
14	3.29%	4.11%	7.40%
15	3.32%	4.08%	7.40%
16	3.22%	4.11%	7.33%
17	3.09%	3.99%	7.07%
18	2.52%	3.37%	5.88%
19	2.01%	2.56%	4.57%
20	1.54%	1.88%	3.42%
21	1.09%	1.31%	2.40%
22	0.65%	0.85%	1.49%
23	0.39%	0.51%	0.89%

Month of Year	Fraction
January	0.99
February	1.06
March	1.06
April	1.02
May	0.97
June	0.95
July	0.93
August	0.97
September	0.91
October	1.03
November	1.04
December	1.06

Day of Week	Fraction
Sunday	0.77
Monday	1.02
Tuesday	1.05
Wednesday	1.05
Thursday	1.04
Friday	1.11
Saturday	0.95

Directional Factor		
AM	0.53	EB
PM	0.56	WB

Design Hour Volume		
#	Volume	Factor
5	2765	0.090
10	2745	0.089
20	2698	0.088
30	2664	0.086
50	2639	0.086
100	2604	0.085
150	2584	0.084
200	2563	0.083

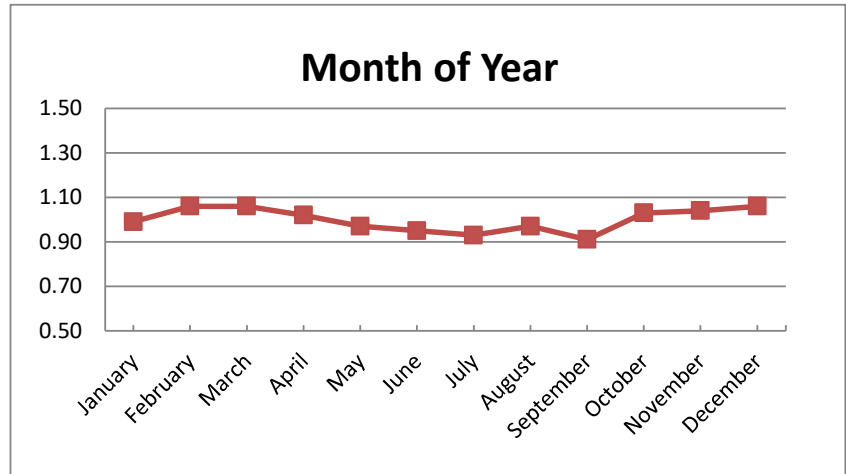
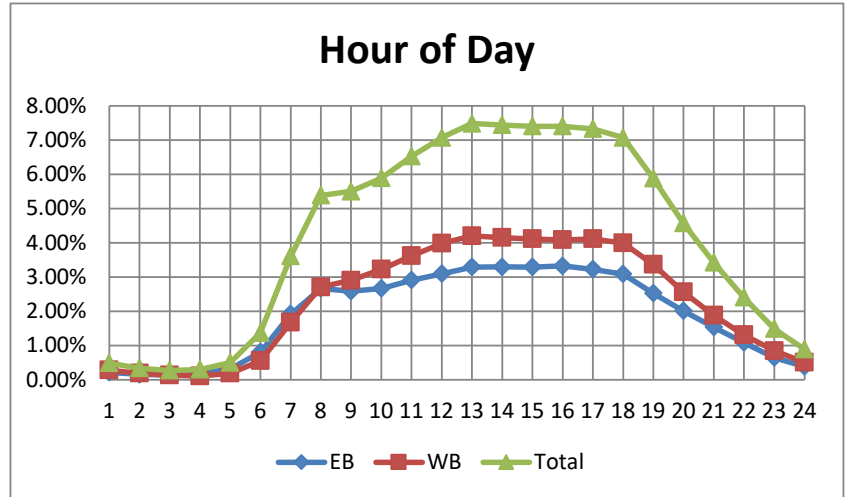

# PCS 50 - Veterans Pkwy west of Aviation Blvd

2022 AADT = 55,500 VPD

Hour	EB	WB	Total
0	0.29%	0.61%	0.89%
1	0.17%	0.35%	0.51%
2	0.13%	0.24%	0.36%
3	0.14%	0.18%	0.32%
4	0.27%	0.16%	0.44%
5	0.66%	0.26%	0.96%
6	1.71%	0.74%	2.55%
7	2.84%	1.68%	4.64%
8	3.10%	2.42%	5.62%
9	3.06%	2.72%	5.87%
10	2.99%	2.94%	5.99%
11	2.92%	3.27%	6.24%
12	2.88%	3.63%	6.53%
13	2.85%	3.84%	6.69%
14	2.84%	4.02%	6.85%
15	2.76%	4.36%	7.07%
16	2.67%	4.75%	7.35%
17	2.55%	5.08%	7.53%
18	2.37%	4.77%	7.05%
19	1.94%	3.63%	5.50%
20	1.44%	2.74%	4.14%
21	1.10%	2.10%	3.16%
22	0.79%	1.52%	2.28%
23	0.49%	1.00%	1.47%

Month of Year	Fraction
January	0.98
February	1.05
March	1.04
April	1.01
May	0.95
June	0.93
July	0.92
August	0.96
September	0.88
October	1.06
November	1.11
December	1.12

Day of Week	Fraction
Sunday	0.72
Monday	1.04
Tuesday	1.08
Wednesday	1.09
Thursday	1.08
Friday	1.1
Saturday	0.88

Directional Factor		
AM	0.70	EB
PM	0.64	WB

Design Hour Volume		
#	Volume	Factor
5	5362	0.097
10	5309	0.096
20	5264	0.095
30	5244	0.094
50	5197	0.094
100	5020	0.090
150	4930	0.089
200	4861	0.088

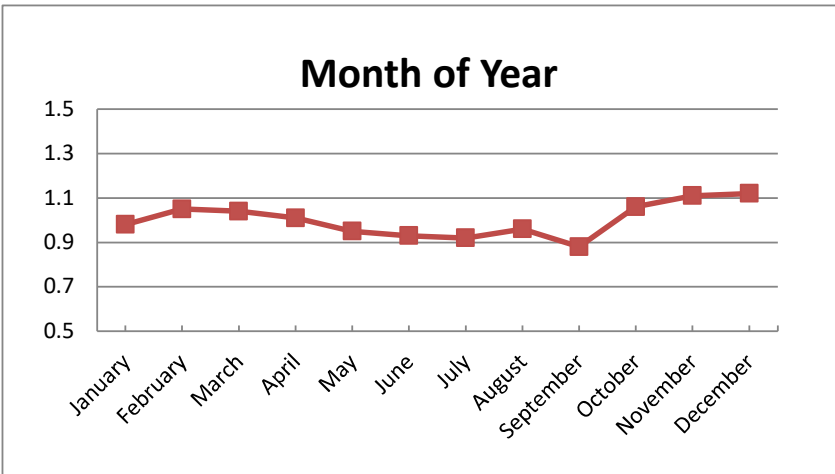
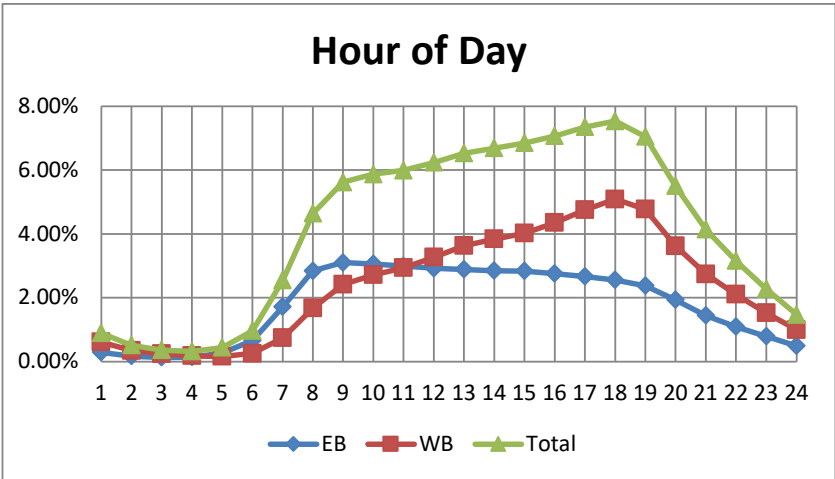

## PCS 52 - Daniels Pkwy east of I-75

2022 AADT = 56,400 VPD

Hour	EB	WB	Total
0	0.49%	0.34%	0.83%
1	0.34%	0.25%	0.59%
2	0.31%	0.21%	0.51%
3	0.29%	0.30%	0.58%
4	0.47%	0.62%	1.09%
5	0.79%	1.87%	2.66%
6	1.56%	3.13%	4.68%
7	2.43%	3.33%	5.75%
8	2.41%	3.10%	5.50%
9	2.17%	3.17%	5.33%
10	2.36%	3.14%	5.49%
11	2.65%	3.07%	5.71%
12	2.96%	3.10%	6.06%
13	3.08%	3.01%	6.09%
14	3.51%	3.11%	6.62%
15	4.04%	3.08%	7.13%
16	4.38%	2.99%	7.36%
17	4.54%	2.96%	7.50%
18	3.62%	2.53%	6.15%
19	2.76%	1.84%	4.60%
20	2.13%	1.39%	3.53%
21	1.63%	1.10%	2.73%
22	1.26%	0.80%	2.07%
23	0.91%	0.52%	1.43%

Month of Year	Fraction
January	1.01
February	1.08
March	1.1
April	1.05
May	0.99
June	0.96
July	0.95
August	0.99
September	0.92
October	0.96
November	0.98
December	1

Day of Week	Fraction
Sunday	0.71
Monday	1.03
Tuesday	1.07
Wednesday	1.09
Thursday	1.09
Friday	1.11
Saturday	0.88

Directional Factor		
AM	0.67	WB
PM	0.59	EB

Design Hour Volume		
#	Volume	Factor
5	5356	0.095
10	5301	0.094
20	5261	0.093
30	5202	0.092
50	5133	0.091
100	5034	0.089
150	4968	0.088
200	4905	0.087

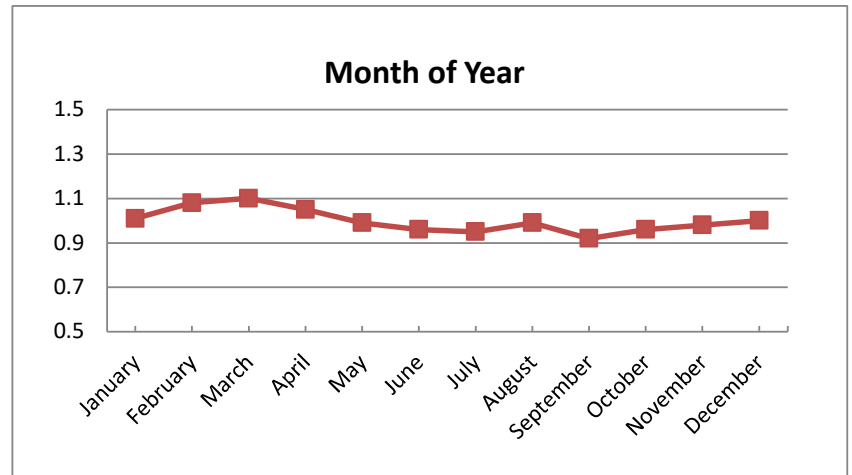
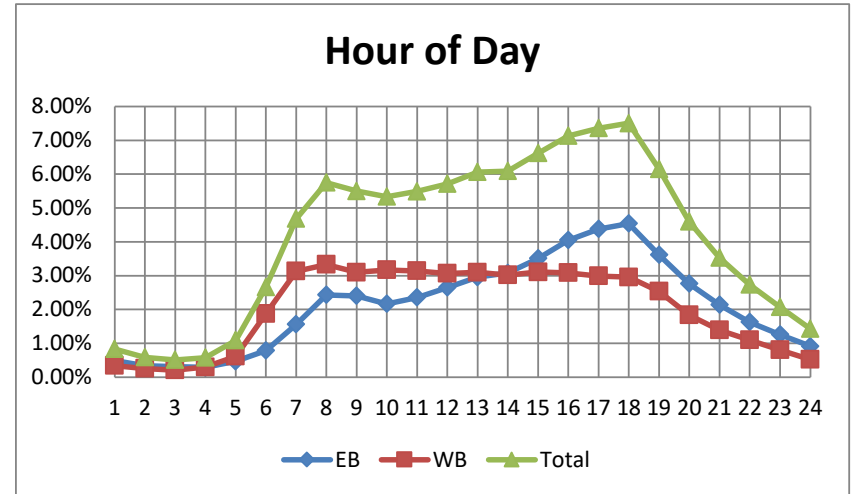

# PCS 53 - Alico Rd east of I-75

2022 AADT = 28,000 VPD

Hour	EB	WB	Total
0	0.40%	0.53%	0.93%
1	0.31%	0.43%	0.74%
2	0.20%	0.25%	0.45%
3	0.22%	0.20%	0.43%
4	0.44%	0.32%	0.77%
5	0.83%	0.90%	1.72%
6	1.47%	2.32%	3.75%
7	2.54%	2.98%	5.51%
8	2.73%	2.60%	5.37%
9	2.51%	2.66%	5.19%
10	2.73%	2.85%	5.60%
11	3.06%	3.17%	6.25%
12	3.37%	3.62%	7.01%
13	3.34%	3.77%	7.12%
14	3.20%	3.72%	6.92%
15	3.08%	3.75%	6.82%
16	3.14%	3.78%	6.91%
17	3.16%	3.71%	6.87%
18	2.64%	3.13%	5.77%
19	2.18%	2.77%	4.94%
20	1.83%	2.35%	4.16%
21	1.40%	1.81%	3.20%
22	0.96%	1.23%	2.19%
23	0.61%	0.78%	1.38%

Month of Year	Fraction
January	1.12
February	1.27
March	1.23
April	1.17
May	0.73
June	0.71
July	0.75
August	1.01
September	0.93
October	1.02
November	1.18
December	

Day of Week	Fraction
Sunday	0.71
Monday	1.03
Tuesday	1.08
Wednesday	1.1
Thursday	1.11
Friday	1.12
Saturday	0.86

Directional Factor		
AM	0.61	WB
PM	0.55	WB

Design Hour Volume		
#	Volume	Factor
5	3001	0.107
10	2907	0.104
20	2780	0.099
30	2738	0.098
50	2683	0.096
100	2622	0.094
150	2580	0.092
200	2543	0.091

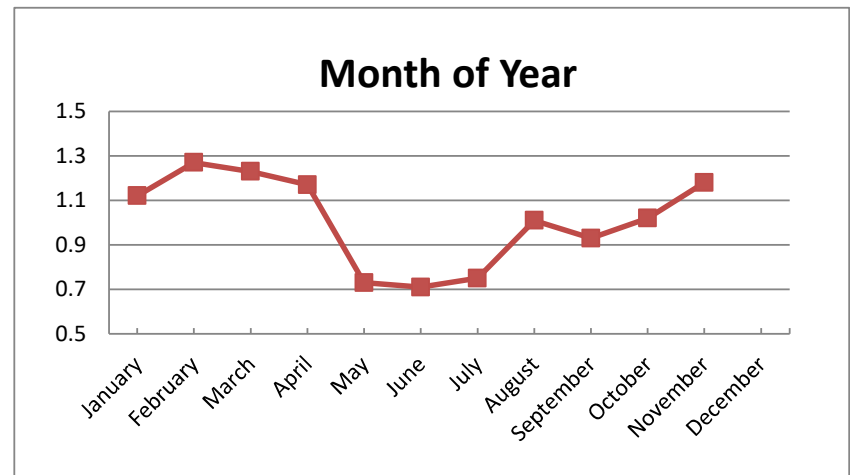
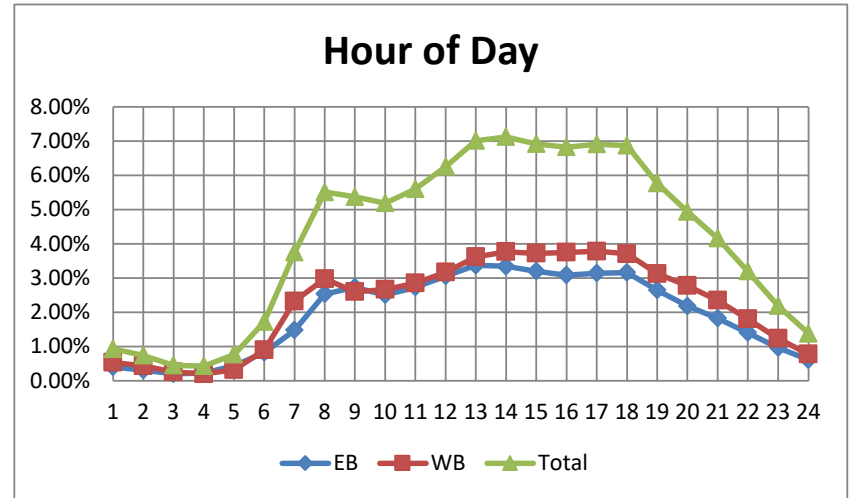

# PCS 55 - Santa Barbara Blvd south of Kamal Pkwy

2021 AADT = 26,800 VPD

Hour	NB	SB	Total
0	0.50%	0.50%	1.00%
1	0.29%	0.28%	0.58%
2	0.20%	0.20%	0.40%
3	0.18%	0.15%	0.33%
4	0.24%	0.15%	0.39%
5	0.52%	0.31%	0.83%
6	1.22%	0.89%	2.11%
7	2.36%	1.88%	4.24%
8	3.11%	2.61%	5.72%
9	3.11%	2.73%	5.84%
10	3.22%	2.86%	6.08%
11	3.36%	3.01%	6.37%
12	3.49%	3.21%	6.70%
13	3.53%	3.37%	6.90%
14	3.62%	3.44%	7.07%
15	3.70%	3.51%	7.20%
16	3.58%	3.63%	7.21%
17	3.56%	3.74%	7.30%
18	3.24%	3.53%	6.77%
19	2.61%	2.83%	5.44%
20	2.00%	2.21%	4.21%
21	1.55%	1.74%	3.29%
22	1.18%	1.26%	2.45%
23	0.78%	0.82%	1.60%

Month of Year	Fraction
January	0.95
February	1.05
March	1.08
April	1.12
May	0.9
June	0.89
July	0.89
August	0.95
September	0.93
October	1.05
November	1.01
December	1

Directional Factor		
AM	0.58	NB
PM	0.51	SB

Day of Week	Fraction
Sunday	0.73
Monday	1.05
Tuesday	1.06
Wednesday	1.09
Thursday	1.06
Friday	1.1
Saturday	0.91

Design Hour Volume		
#	Volume	Factor
5	2717	0.101
10	2605	0.097
20	2547	0.095
30	2508	0.094
50	2468	0.092
100	2415	0.090
150	2369	0.088
200	2338	0.087

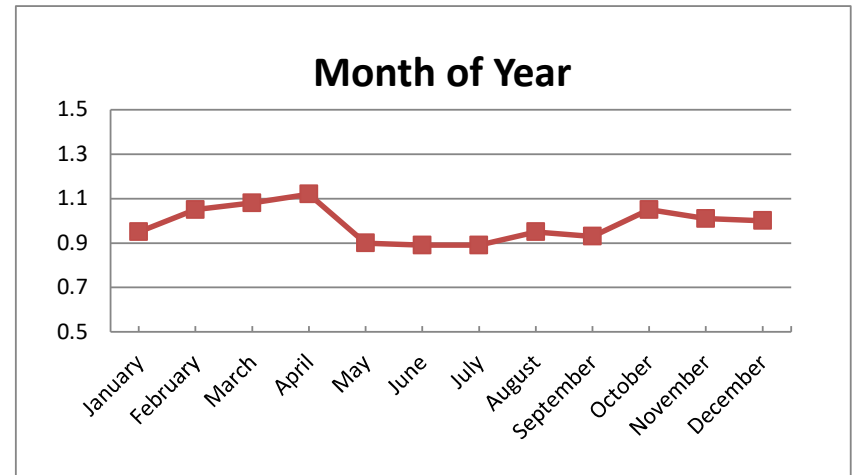
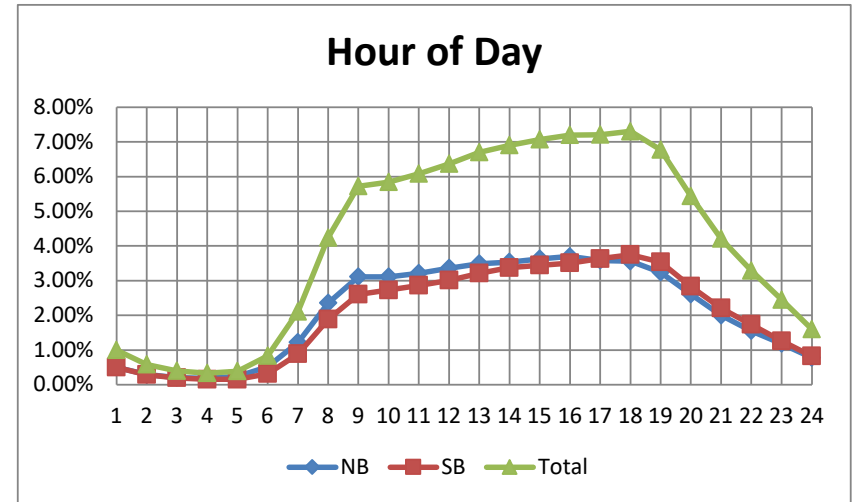



## PCS 59 - Midfield Terminal Rd east of Treeline Ave

2022 AADT = 32,500 VPD

Hour	EB	WB	Total
0	0.62%	1.35%	1.97%
1	0.26%	0.75%	1.01%
2	0.23%	0.29%	0.52%
3	0.71%	0.27%	0.99%
4	1.73%	0.90%	2.64%
5	2.14%	1.36%	3.50%
6	1.60%	1.39%	3.00%
7	1.72%	1.46%	3.19%
8	2.38%	1.69%	4.07%
9	3.12%	2.30%	5.42%
10	3.51%	3.14%	6.66%
11	3.28%	3.56%	6.84%
12	3.17%	3.33%	6.50%
13	3.23%	3.41%	6.64%
14	3.21%	3.47%	6.68%
15	3.25%	3.47%	6.72%
16	3.37%	3.47%	6.84%
17	3.33%	3.64%	6.97%
18	2.50%	3.06%	5.57%
19	1.59%	2.58%	4.18%
20	1.17%	1.88%	3.06%
21	0.92%	1.47%	2.39%
22	0.96%	1.31%	2.27%
23	0.89%	1.52%	2.40%

Month of Year	Fraction
January	1.12
February	1.32
March	1.49
April	1.24
May	0.91
June	0.75
July	0.71
August	0.71
September	0.69
October	
November	
December	1.1

Day of Week	Fraction
Sunday	0.96
Monday	1.03
Tuesday	1
Wednesday	0.98
Thursday	1.05
Friday	1.03
Saturday	0.95

Directional Factor		
AM	0.54	EB
PM	0.52	WB

Design Hour Volume		
#	Volume	Factor
5	4057	0.125
10	3837	0.118
20	3698	0.114
30	3648	0.112
50	3548	0.109
100	3388	0.104
150	3261	0.100
200	3161	0.097

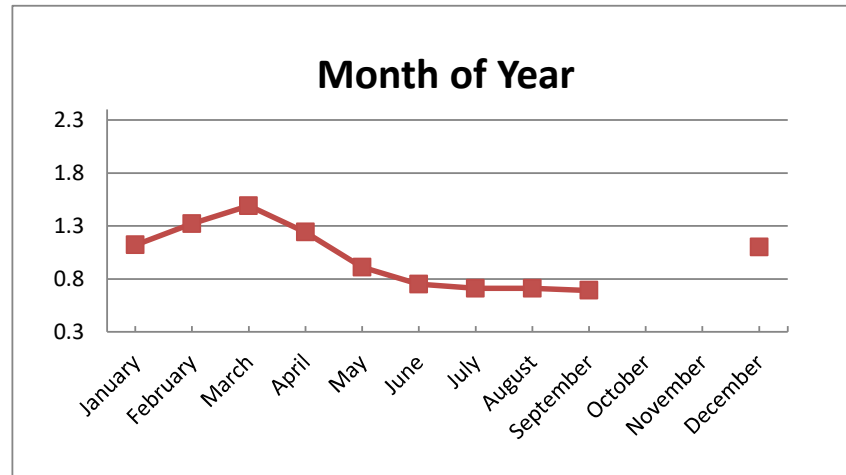
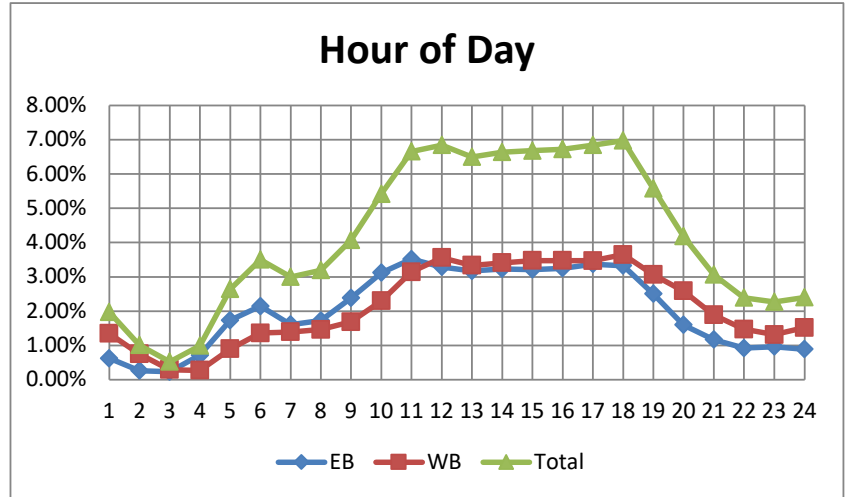

# PCS 62 - Treeline Ave south of Pelican Preserve Blvd

2022 AADT = 14,000 VPD

Hour	NB	SB	Total
0	0.23%	0.18%	0.40%
1	0.15%	0.12%	0.26%
2	0.12%	0.20%	0.31%
3	0.09%	0.16%	0.24%
4	0.17%	0.37%	0.53%
5	0.38%	0.95%	1.33%
6	1.17%	2.66%	3.83%
7	2.12%	4.72%	6.84%
8	2.99%	4.09%	7.07%
9	2.91%	2.97%	5.87%
10	3.19%	3.09%	6.27%
11	3.43%	3.24%	6.67%
12	3.56%	3.38%	6.93%
13	3.67%	3.39%	7.06%
14	3.75%	3.46%	7.20%
15	4.54%	3.42%	7.94%
16	4.45%	3.30%	7.74%
17	4.53%	3.23%	7.75%
18	3.12%	2.40%	5.51%
19	2.04%	1.73%	3.76%
20	1.43%	1.25%	2.67%
21	0.97%	0.87%	1.83%
22	0.69%	0.60%	1.28%
23	0.40%	0.32%	0.71%

Month of Year	Fraction
January	1.04
February	1.14
March	1.17
April	1.09
May	0.97
June	0.85
July	0.8
August	0.9
September	0.92
October	1.05
November	1.08
December	1.06

Day of Week	Fraction
Sunday	0.65
Monday	1.07
Tuesday	1.11
Wednesday	1.14
Thursday	1.12
Friday	1.15
Saturday	0.79

Directional Factor		
AM	0.70	SB
PM	0.57	NB

Design Hour Volume		
#	Volume	Factor
5	1926	0.138
10	1808	0.129
20	1631	0.117
30	1577	0.113
50	1546	0.110
100	1508	0.108
150	1470	0.105
200	1441	0.103

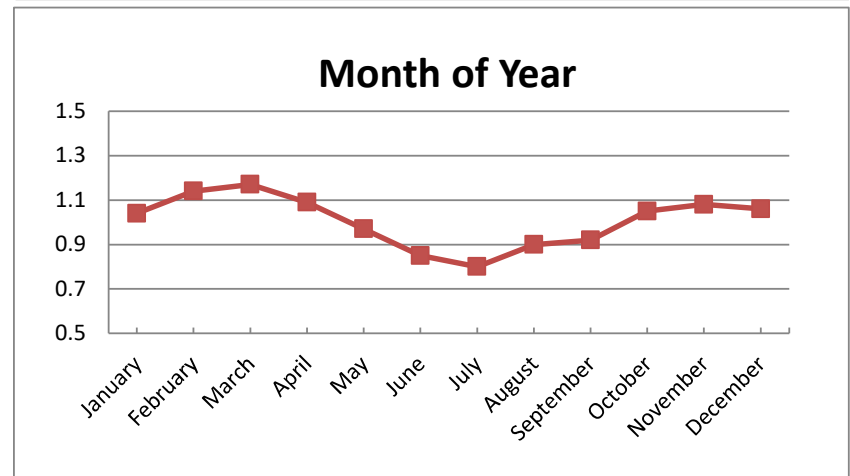
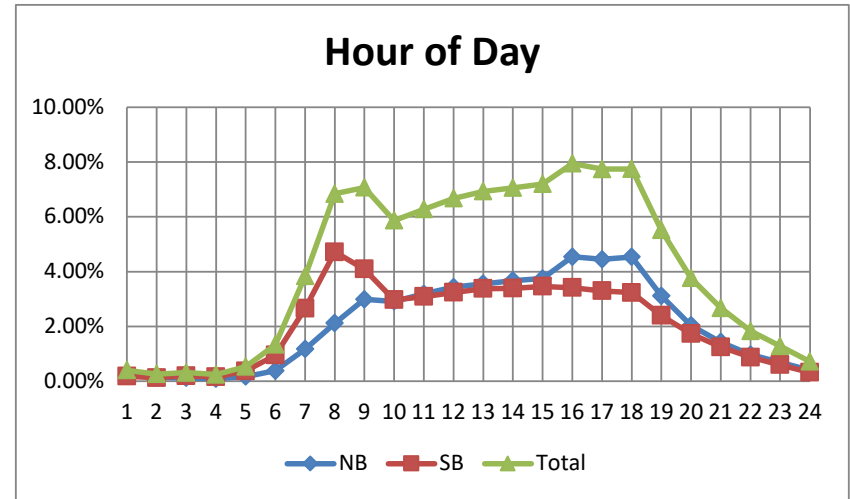

## PCS 63 - Imperial Pkwy north of Strike Ln

2022 AADT = 15,200 VPD

Hour	NB	SB	Total
0	0.17%	0.20%	0.37%
1	0.10%	0.12%	0.22%
2	0.07%	0.07%	0.15%
3	0.08%	0.08%	0.16%
4	0.18%	0.14%	0.32%
5	0.50%	0.63%	1.13%
6	1.29%	2.84%	4.14%
7	2.45%	3.69%	6.15%
8	2.79%	3.80%	6.59%
9	2.70%	2.98%	5.67%
10	3.04%	2.72%	5.76%
11	3.27%	2.87%	6.14%
12	3.38%	3.09%	6.48%
13	3.61%	3.34%	6.95%
14	3.58%	3.34%	6.92%
15	4.22%	3.53%	7.75%
16	5.46%	3.68%	9.13%
17	5.27%	3.78%	9.05%
18	3.29%	2.76%	6.05%
19	1.84%	1.96%	3.81%
20	1.35%	1.52%	2.88%
21	1.01%	1.10%	2.11%
22	0.67%	0.71%	1.38%
23	0.33%	0.37%	0.71%

Month of Year	Fraction
January	
February	
March	
April	1.14
May	1.02
June	0.86
July	0.83
August	0.92
September	0.94
October	1.06
November	1.07
December	1.13

Day of Week	Fraction
Sunday	0.65
Monday	1.06
Tuesday	1.12
Wednesday	1.13
Thursday	1.13
Friday	1.14
Saturday	0.81

Directional Factor		
AM	0.69	SB
PM	0.60	NB

Design Hour Volume		
#	Volume	Factor
5	2241	0.147
10	2160	0.142
20	2043	0.134
30	1989	0.131
50	1899	0.125
100	1758	0.116
150	1592	0.105
200	1517	0.100

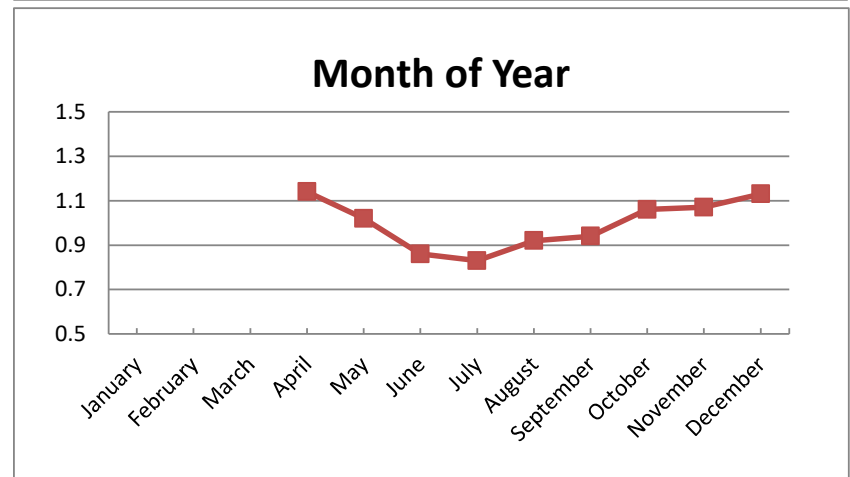
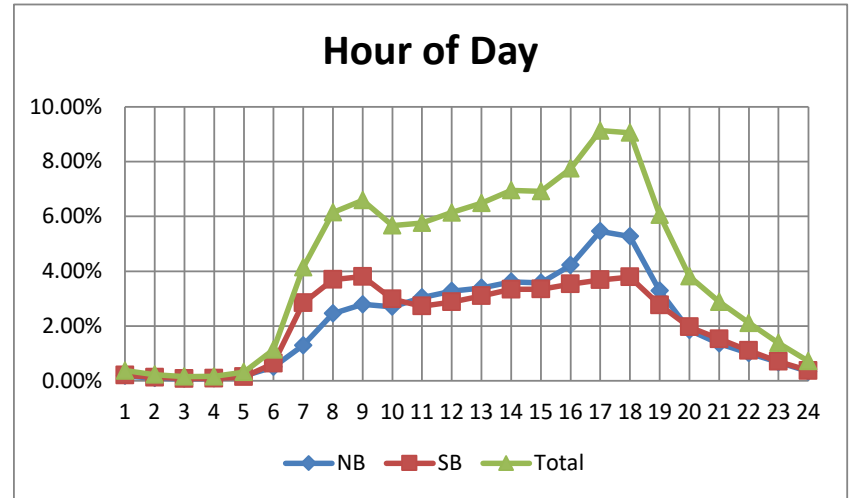

## PCS 64 - Bayshore Rd east of First St

2022 AADT = 30,600 VPD

Hour	EB	WB	Total
0	0.22%	0.34%	0.56%
1	0.17%	0.23%	0.39%
2	0.17%	0.16%	0.33%
3	0.28%	0.14%	0.42%
4	0.53%	0.26%	0.78%
5	1.42%	0.81%	2.23%
6	3.22%	2.42%	5.64%
7	3.79%	3.36%	7.15%
8	3.35%	2.82%	6.16%
9	2.96%	2.58%	5.54%
10	2.96%	2.65%	5.62%
11	3.04%	2.79%	5.83%
12	3.16%	3.05%	6.20%
13	3.04%	3.15%	6.19%
14	3.34%	3.37%	6.70%
15	3.59%	3.81%	7.40%
16	3.88%	4.20%	8.08%
17	3.85%	4.26%	8.12%
18	2.52%	2.92%	5.44%
19	1.79%	2.00%	3.80%
20	1.37%	1.51%	2.89%
21	0.99%	1.15%	2.14%
22	0.63%	0.84%	1.47%
23	0.39%	0.52%	0.91%

Month of Year	Fraction
January	0.98
February	1.1
March	1.1
April	1.04
May	0.98
June	0.93
July	0.9
August	0.97
September	0.96
October	
November	
December	

Day of Week	Fraction
Sunday	0.68
Monday	1.04
Tuesday	1.1
Wednesday	1.11
Thursday	1.12
Friday	1.15
Saturday	0.84

Directional Factor		
AM	0.57	EB
PM	0.52	WB

Design Hour Volume		
#	Volume	Factor
5	3331	0.109
10	3311	0.108
20	3201	0.105
30	3161	0.103
50	3103	0.101
100	3020	0.099
150	2980	0.097
200	2935	0.096

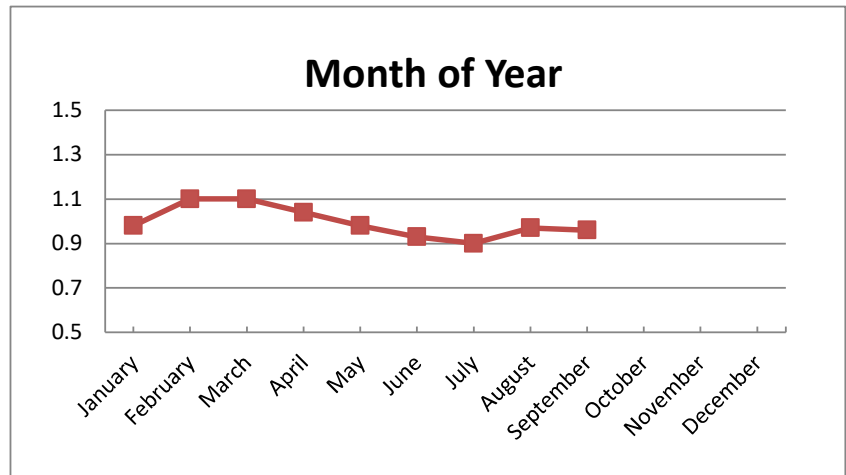
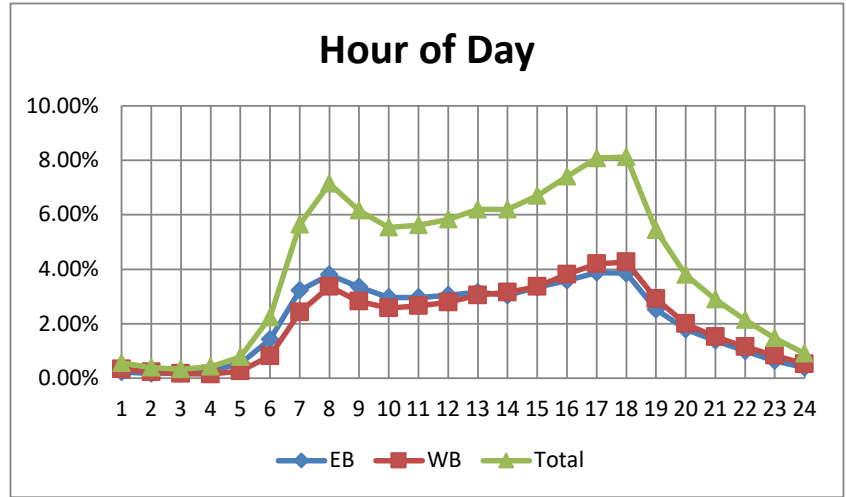

## PCS 66 - Summerlin Rd south of FSW Pkwy

2022 AADT = 31,700 VPD

Hour	NB	SB	Total
0	0.25%	0.19%	0.43%
1	0.16%	0.12%	0.28%
2	0.12%	0.11%	0.23%
3	0.08%	0.13%	0.22%
4	0.12%	0.22%	0.33%
5	0.29%	0.69%	0.98%
6	1.00%	2.34%	3.33%
7	2.61%	3.53%	6.14%
8	2.71%	3.54%	6.25%
9	2.74%	3.31%	6.05%
10	3.02%	3.28%	6.30%
11	3.32%	3.43%	6.74%
12	3.57%	3.54%	7.11%
13	3.72%	3.48%	7.21%
14	3.92%	3.66%	7.58%
15	4.17%	3.66%	7.84%
16	4.62%	3.52%	8.14%
17	4.44%	3.37%	7.80%
18	3.14%	2.49%	5.64%
19	2.30%	1.64%	3.94%
20	1.60%	1.25%	2.86%
21	1.16%	0.98%	2.14%
22	0.85%	0.70%	1.55%
23	0.57%	0.34%	0.91%

Month of Year	Fraction
January	1.05
February	1.16
March	1.15
April	1.07
May	0.98
June	0.91
July	0.9
August	0.93
September	0.91
October	0.98
November	0.96
December	0.95

Day of Week	Fraction
Sunday	0.63
Monday	1.07
Tuesday	1.13
Wednesday	1.15
Thursday	1.14
Friday	1.12
Saturday	0.77

Directional Factor		
AM	0.70	SB
PM	0.57	NB

Design Hour Volume		
#	Volume	Factor
5	4498	0.142
10	3642	0.115
20	3536	0.112
30	3462	0.109
50	3392	0.107
100	3293	0.104
150	3221	0.102
200	3165	0.100

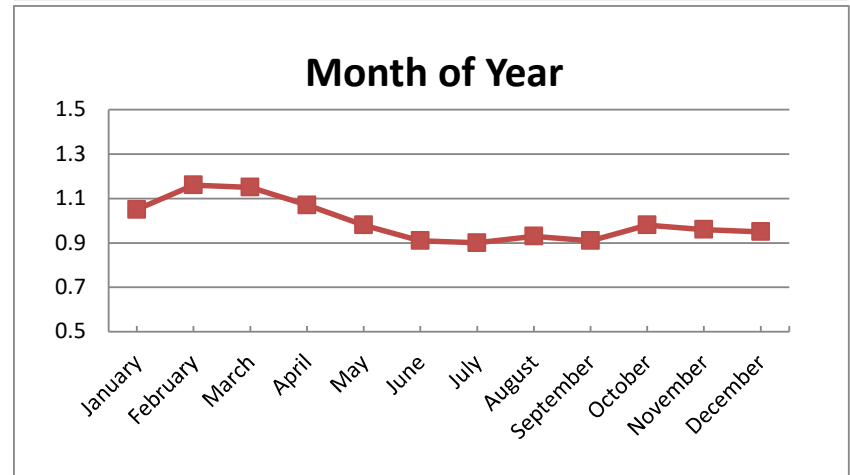
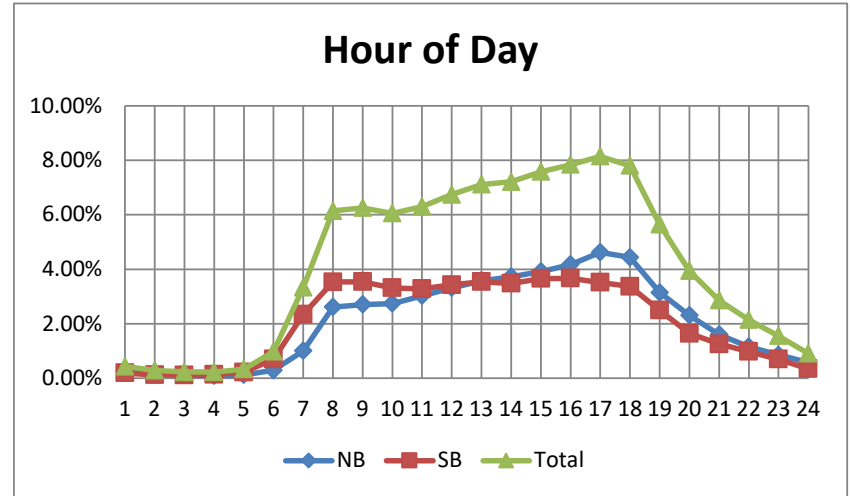

# PCS 68 - Dr. Martin Luther King, Jr. Blvd east of I-75

2022 AADT = 45,000 VPD

Hour	EB	WB	Total
0	0.48%	0.40%	0.87%
1	0.35%	0.29%	0.64%
2	0.31%	0.27%	0.58%
3	0.21%	0.38%	0.60%
4	0.31%	0.74%	1.06%
5	0.67%	2.11%	2.80%
6	1.49%	4.65%	6.17%
7	1.98%	5.19%	7.19%
8	1.93%	4.08%	6.02%
9	1.93%	3.32%	5.26%
10	2.05%	3.04%	5.10%
11	2.28%	2.95%	5.23%
12	2.56%	2.99%	5.55%
13	2.77%	3.06%	5.82%
14	3.03%	3.05%	6.08%
15	3.56%	3.07%	6.61%
16	4.03%	3.16%	7.17%
17	4.16%	3.12%	7.27%
18	3.21%	2.74%	5.95%
19	2.42%	2.13%	4.54%
20	1.86%	1.58%	3.44%
21	1.48%	1.22%	2.70%
22	1.09%	0.93%	2.01%
23	0.75%	0.62%	1.37%

Month of Year	Fraction
January	0.88
February	0.97
March	0.98
April	0.96
May	0.95
June	0.89
July	0.94
August	1.06
September	1.03
October	1.08
November	1.12
December	1.12

Day of Week	Fraction
Sunday	0.73
Monday	1.04
Tuesday	1.06
Wednesday	1.08
Thursday	1.09
Friday	1.14
Saturday	0.88

Directional Factor		
AM	0.76	WB
PM	0.56	EB

Design Hour Volume		
#	Volume	Factor
5	5135	0.114
10	4962	0.110
20	4626	0.103
30	4574	0.102
50	4508	0.100
100	4379	0.097
150	4281	0.095
200	4220	0.094

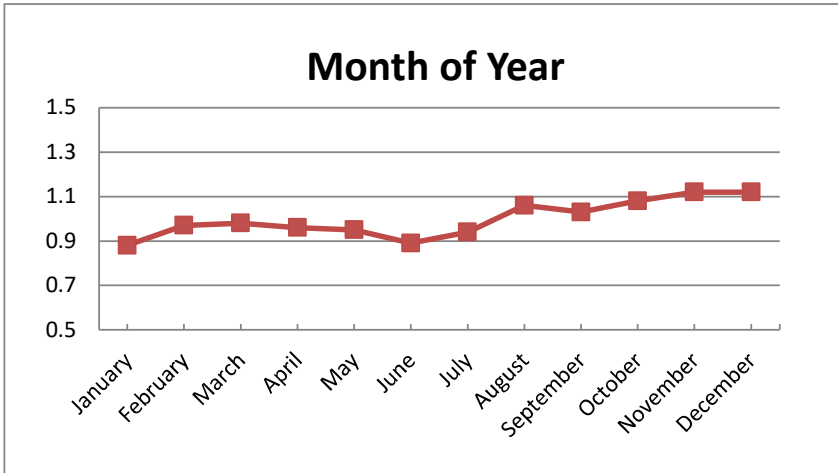
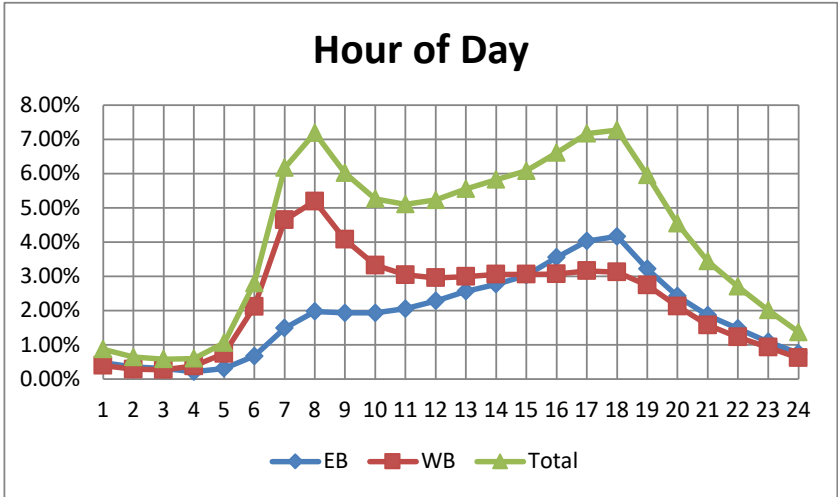

## PCS 69 - Joel Blvd north of E 10th St

2022 AADT = 10,600 VPD

Hour	NB	SB	Total
0	0.32%	0.36%	0.68%
1	0.21%	0.25%	0.46%
2	0.20%	0.16%	0.36%
3	0.29%	0.18%	0.47%
4	0.59%	0.28%	0.87%
5	1.41%	0.87%	2.27%
6	3.12%	1.62%	4.73%
7	3.23%	2.41%	5.62%
8	2.69%	2.68%	5.37%
9	2.66%	2.58%	5.24%
10	2.75%	2.68%	5.43%
11	2.83%	2.77%	5.59%
12	2.98%	3.04%	6.01%
13	3.06%	3.17%	6.22%
14	3.17%	3.56%	6.73%
15	3.33%	3.75%	7.08%
16	3.56%	4.16%	7.71%
17	3.64%	4.42%	8.07%
18	3.05%	3.48%	6.53%
19	2.42%	2.59%	5.00%
20	1.83%	1.99%	3.82%
21	1.33%	1.47%	2.80%
22	0.85%	0.96%	1.81%
23	0.52%	0.62%	1.13%

Month of Year	Fraction
January	0.93
February	1.02
March	1.02
April	1.03
May	0.99
June	0.92
July	0.91
August	0.99
September	0.99
October	1.04
November	1.04
December	1.08

Day of Week	Fraction
Sunday	0.85
Monday	0.99
Tuesday	1.02
Wednesday	1.03
Thursday	1.03
Friday	1.12
Saturday	0.96

Directional Factor		
AM	0.66	NB
PM	0.54	SB

Design Hour Volume		
#	Volume	Factor
5	1235	0.117
10	1120	0.106
20	1082	0.102
30	1049	0.099
50	1021	0.096
100	972	0.092
150	951	0.090
200	933	0.088

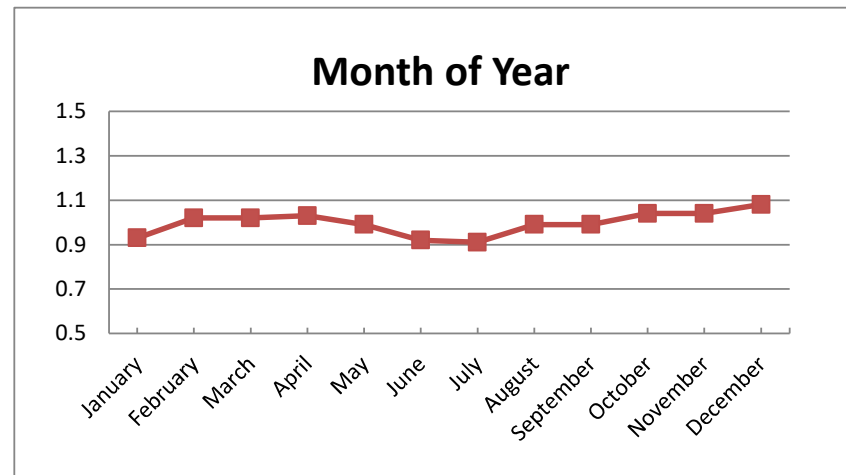
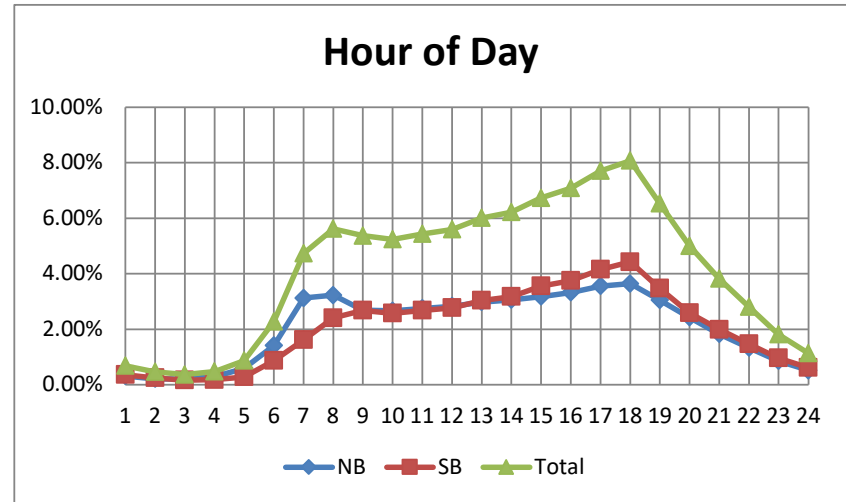

# PCS 71 - Ben Hill Griffin Pkwy north of Estero Pkwy

2022 AADT = 26,900 VPD

Hour	NB	SB	Total
0	0.30%	0.41%	0.72%
1	0.19%	0.32%	0.51%
2	0.13%	0.17%	0.30%
3	0.09%	0.10%	0.19%
4	0.15%	0.14%	0.29%
5	0.25%	0.38%	0.64%
6	0.58%	0.99%	1.57%
7	1.63%	1.99%	3.62%
8	2.29%	2.36%	4.65%
9	2.52%	2.37%	4.89%
10	3.03%	3.29%	6.31%
11	3.37%	3.82%	7.19%
12	3.61%	4.23%	7.84%
13	3.58%	4.38%	7.96%
14	3.47%	4.18%	7.64%
15	3.41%	4.10%	7.51%
16	3.80%	4.07%	7.87%
17	4.00%	3.89%	7.89%
18	3.29%	3.47%	6.75%
19	2.34%	2.97%	5.31%
20	1.79%	2.28%	4.07%
21	1.34%	1.63%	2.97%
22	1.08%	1.02%	2.10%
23	0.60%	0.62%	1.22%

Month of Year	Fraction
January	1.08
February	1.24
March	1.2
April	1.16
May	0.89
June	0.78
July	0.74
August	0.88
September	0.92
October	1.01
November	1.1
December	1.02

Day of Week	Fraction
Sunday	0.83
Monday	1.01
Tuesday	1.06
Wednesday	1.05
Thursday	1.06
Friday	1.08
Saturday	0.92

Directional Factor		
AM	0.63	SB
PM	0.55	SB

Design Hour Volume		
#	Volume	Factor
5	3019	0.112
10	2957	0.110
20	2910	0.108
30	2877	0.107
50	2845	0.106
100	2762	0.103
150	2714	0.101
200	2677	0.100

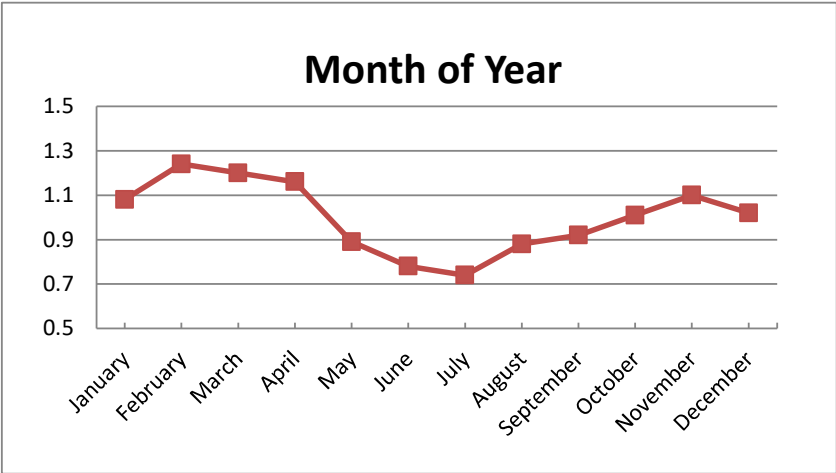
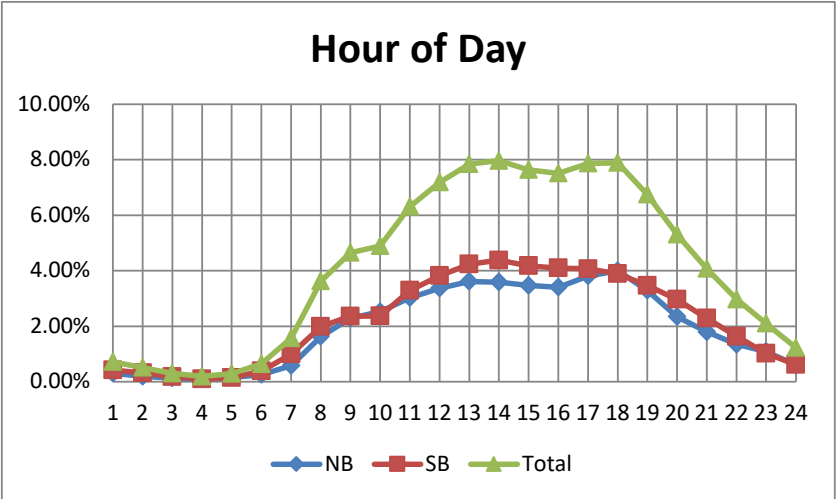



# PCS 72 - Three Oaks Pkwy south of Estero Pkwy

2022 AADT = 22,500 VPD

Hour	NB	SB	Total
0	0.29%	0.20%	0.49%
1	0.19%	0.13%	0.32%
2	0.14%	0.09%	0.24%
3	0.12%	0.10%	0.22%
4	0.14%	0.27%	0.41%
5	0.32%	0.84%	1.15%
6	0.86%	2.76%	3.62%
7	1.75%	4.29%	6.03%
8	2.17%	4.10%	6.28%
9	2.48%	3.32%	5.80%
10	2.89%	3.11%	6.00%
11	3.21%	3.27%	6.48%
12	3.47%	3.27%	6.74%
13	3.66%	3.34%	7.00%
14	3.78%	3.35%	7.13%
15	4.16%	3.32%	7.48%
16	4.81%	3.32%	8.13%
17	4.93%	3.23%	8.16%
18	3.59%	2.47%	6.06%
19	2.37%	1.83%	4.19%
20	1.92%	1.33%	3.26%
21	1.45%	0.90%	2.34%
22	0.99%	0.59%	1.58%
23	0.54%	0.34%	0.88%

Month of Year	Fraction
January	
February	
March	1.21
April	1.07
May	0.96
June	0.86
July	0.82
August	0.92
September	0.93
October	1.05
November	1.07
December	1.07

Day of Week	Fraction
Sunday	0.71
Monday	1.05
Tuesday	1.09
Wednesday	1.11
Thursday	1.08
Friday	1.12
Saturday	0.85

Directional Factor		
AM	0.76	SB
PM	0.59	NB

Design Hour Volume		
#	Volume	Factor
5	2675	0.119
10	2575	0.114
20	2526	0.112
30	2503	0.111
50	2473	0.110
100	2386	0.106
150	2302	0.102
200	2218	0.099

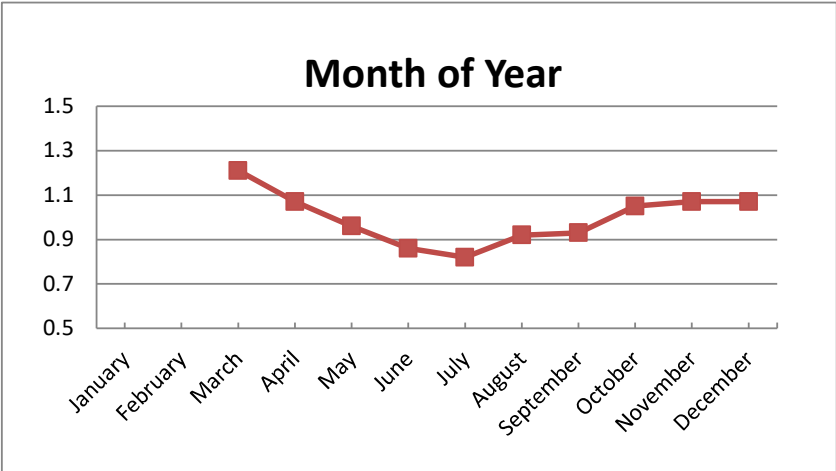
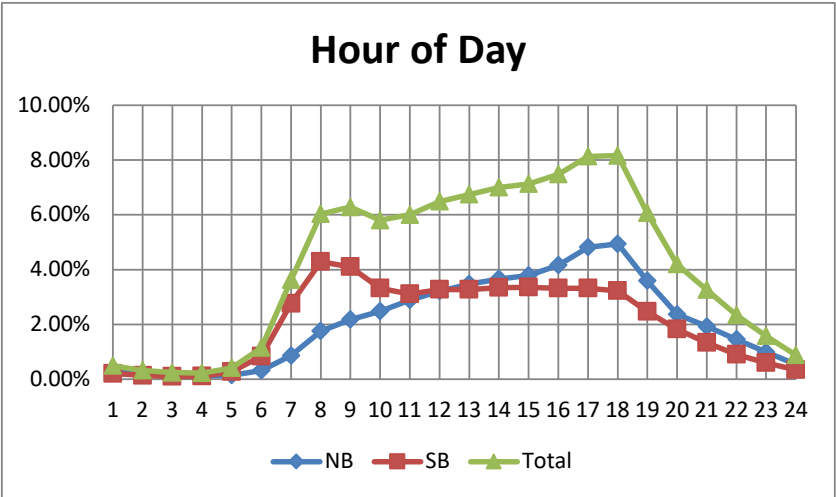

# PCS 73 - Cypress Lake Dr east of Overlook Dr

2022 AADT = 26,100 VPD

Hour	EB	WB	Total
0	0.18%	0.30%	0.48%
1	0.11%	0.19%	0.31%
2	0.11%	0.13%	0.24%
3	0.13%	0.11%	0.24%
4	0.24%	0.17%	0.41%
5	0.64%	0.36%	1.00%
6	1.74%	1.29%	3.03%
7	3.06%	2.17%	5.22%
8	3.04%	2.86%	5.89%
9	3.35%	2.88%	6.23%
10	3.53%	3.07%	6.60%
11	3.57%	3.48%	7.05%
12	3.62%	3.72%	7.33%
13	3.63%	3.84%	7.47%
14	3.46%	3.91%	7.37%
15	3.32%	4.25%	7.57%
16	3.49%	4.47%	7.95%
17	3.25%	4.46%	7.71%
18	2.46%	3.38%	5.84%
19	1.79%	2.50%	4.29%
20	1.32%	1.90%	3.22%
21	0.92%	1.33%	2.25%
22	0.60%	0.86%	1.46%
23	0.34%	0.50%	0.84%

Month of Year	Fraction
January	1.03
February	1.13
March	1.13
April	1.07
May	0.98
June	0.91
July	0.86
August	0.85
September	0.92
October	1.05
November	1.06
December	1.04

Day of Week	Fraction
Sunday	0.69
Monday	1.04
Tuesday	1.11
Wednesday	1.12
Thursday	1.1
Friday	1.12
Saturday	0.83

Directional Factor		
AM	0.58	EB
PM	0.56	WB

Design Hour Volume		
#	Volume	Factor
5	2802	0.107
10	2775	0.106
20	2734	0.105
30	2691	0.103
50	2650	0.102
100	2596	0.099
150	2538	0.097
200	2490	0.095

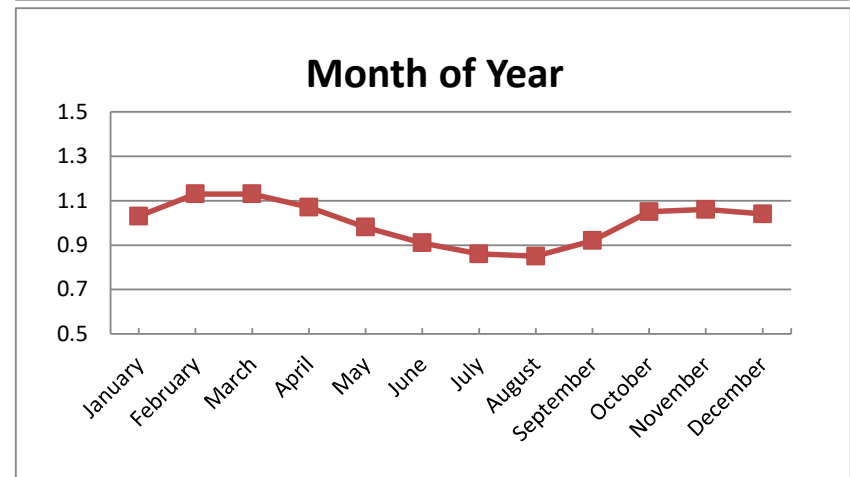
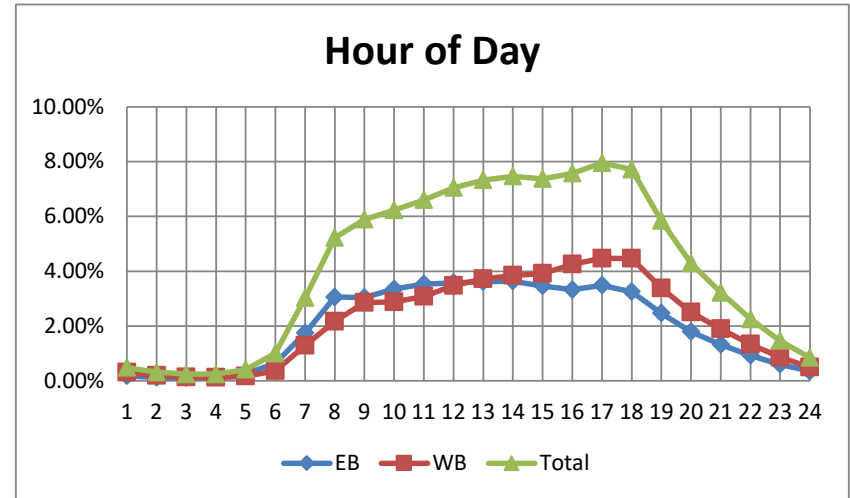

# PCS 74 - Summerlin Rd north of Matthews Dr

2022 AADT = 19,700 VPD

Hour	NB	SB	Total
0	0.25%	0.22%	0.47%
1	0.16%	0.14%	0.30%
2	0.12%	0.11%	0.23%
3	0.09%	0.12%	0.21%
4	0.12%	0.20%	0.32%
5	0.30%	0.68%	0.99%
6	0.98%	2.07%	3.06%
7	2.08%	3.49%	5.58%
8	2.49%	3.81%	6.30%
9	2.68%	3.58%	6.27%
10	3.02%	3.43%	6.45%
11	3.44%	3.45%	6.89%
12	3.79%	3.70%	7.48%
13	3.64%	3.55%	7.19%
14	3.99%	3.54%	7.53%
15	4.41%	3.33%	7.73%
16	4.80%	3.00%	7.79%
17	4.51%	2.85%	7.35%
18	3.35%	2.48%	5.82%
19	2.36%	1.81%	4.16%
20	1.72%	1.42%	3.14%
21	1.20%	1.09%	2.29%
22	0.79%	0.73%	1.51%
23	0.51%	0.43%	0.94%

Month of Year	Fraction
January	0.98
February	1.07
March	1.09
April	1.04
May	1
June	0.96
July	0.94
August	0.99
September	0.94
October	0.98
November	0.98
December	0.99

Day of Week	Fraction
Sunday	0.6
Monday	1.09
Tuesday	1.14
Wednesday	1.16
Thursday	1.13
Friday	1.13
Saturday	0.75

Directional Factor		
AM	0.68	SB
PM	0.62	NB

Design Hour Volume		
#	Volume	Factor
5	2055	0.104
10	2039	0.104
20	2003	0.102
30	1969	0.100
50	1952	0.099
100	1913	0.097
150	1887	0.096
200	1861	0.094

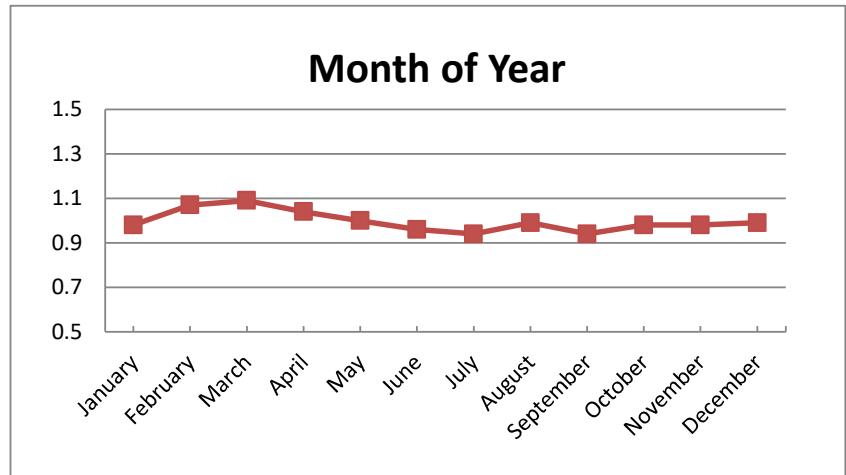
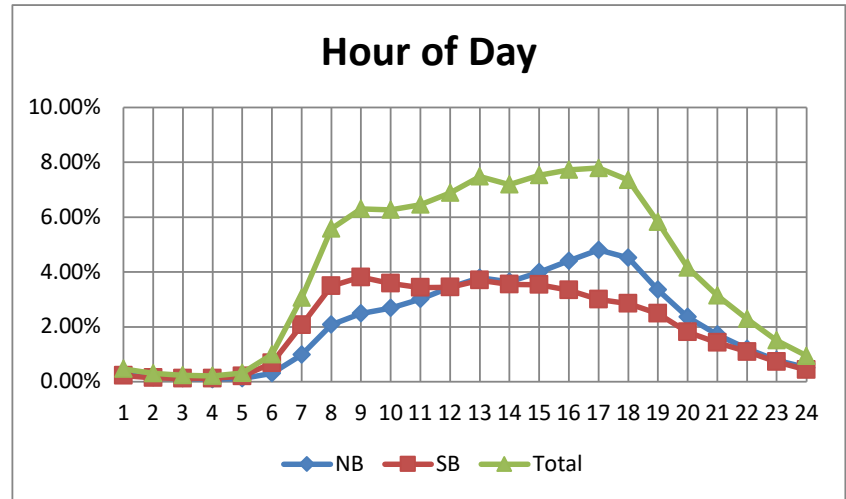

# PCS 81 - Cypress Lake Dr east of South Pointe Blvd

2022 AADT = 20,500 VPD

Hour	EB	WB	Total
0	0.21%	0.26%	0.48%
1	0.14%	0.17%	0.30%
2	0.11%	0.11%	0.23%
3	0.12%	0.11%	0.23%
4	0.19%	0.17%	0.36%
5	0.56%	0.32%	0.89%
6	1.60%	0.91%	2.51%
7	2.74%	2.06%	4.81%
8	2.91%	2.90%	5.81%
9	3.36%	2.99%	6.36%
10	3.56%	3.21%	6.77%
11	3.66%	3.54%	7.20%
12	3.72%	3.77%	7.49%
13	3.70%	3.82%	7.51%
14	3.58%	3.83%	7.41%
15	3.52%	4.15%	7.66%
16	3.51%	4.59%	8.10%
17	3.34%	4.55%	7.89%
18	2.68%	3.25%	5.93%
19	1.92%	2.35%	4.26%
20	1.48%	1.73%	3.21%
21	1.05%	1.19%	2.24%
22	0.71%	0.79%	1.50%
23	0.40%	0.45%	0.85%

Month of Year	Fraction
January	1.04
February	1.12
March	1.13
April	1.07
May	0.97
June	0.9
July	0.85
August	0.91
September	0.87
October	1.08
November	1.05
December	1.03

Day of Week	Fraction
Sunday	0.69
Monday	1.02
Tuesday	1.1
Wednesday	1.11
Thursday	1.09
Friday	1.12
Saturday	0.85

Directional Factor		
AM	0.64	EB
PM	0.57	WB

Design Hour Volume		
#	Volume	Factor
5	2253	0.110
10	2224	0.108
20	2178	0.106
30	2148	0.105
50	2105	0.103
100	2057	0.100
150	2021	0.099
200	1979	0.097

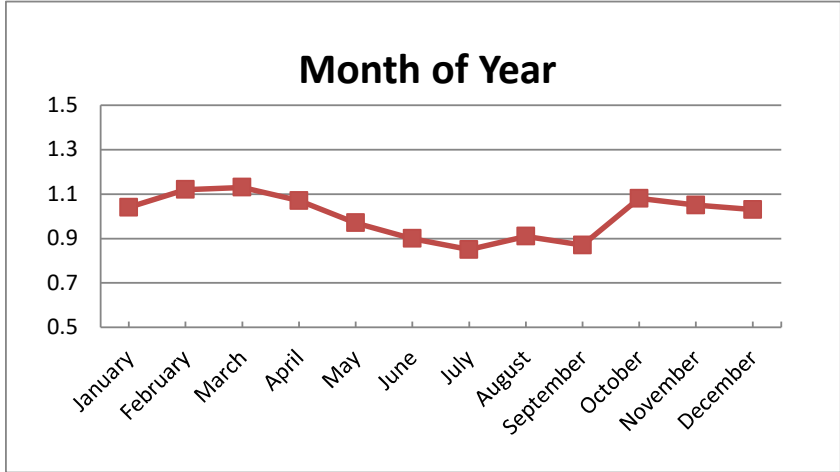
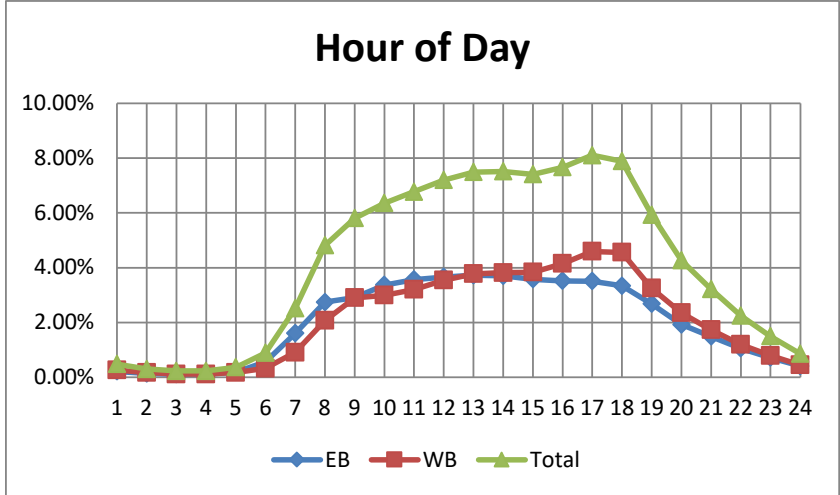

# PCS 82 - Cypress Lake Dr east of Reflections Blvd

2022 AADT = 40,700 VPD

Hour	EB	WB	Total
0	0.16%	0.25%	0.42%
1	0.10%	0.16%	0.26%
2	0.10%	0.11%	0.21%
3	0.14%	0.08%	0.23%
4	0.25%	0.13%	0.38%
5	0.67%	0.31%	0.98%
6	1.78%	1.04%	2.82%
7	2.87%	2.17%	5.03%
8	3.07%	2.62%	5.69%
9	3.33%	2.66%	5.99%
10	3.70%	3.01%	6.71%
11	3.86%	3.44%	7.30%
12	3.88%	3.83%	7.71%
13	3.75%	3.93%	7.68%
14	3.71%	3.98%	7.70%
15	3.65%	4.11%	7.75%
16	3.73%	4.21%	7.94%
17	3.40%	4.24%	7.64%
18	2.52%	3.37%	5.89%
19	1.82%	2.51%	4.32%
20	1.29%	1.81%	3.10%
21	0.93%	1.21%	2.14%
22	0.61%	0.76%	1.37%
23	0.32%	0.43%	0.75%

Month of Year	Fraction
January	1.04
February	1.14
March	1.14
April	1.07
May	0.96
June	0.91
July	0.87
August	0.93
September	0.92
October	0.98
November	1.02
December	0.99

Day of Week	Fraction
Sunday	0.69
Monday	1.04
Tuesday	1.11
Wednesday	1.12
Thursday	1.11
Friday	1.12
Saturday	0.84

Directional Factor		
AM	0.63	EB
PM	0.53	WB

Design Hour Volume		
#	Volume	Factor
5	4076	0.100
10	4029	0.099
20	4008	0.098
30	3970	0.098
50	3922	0.096
100	3851	0.095
150	3802	0.093
200	3760	0.092

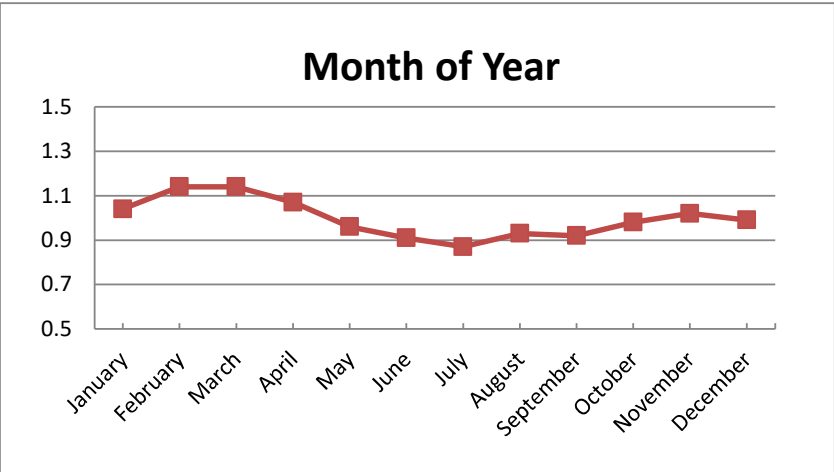
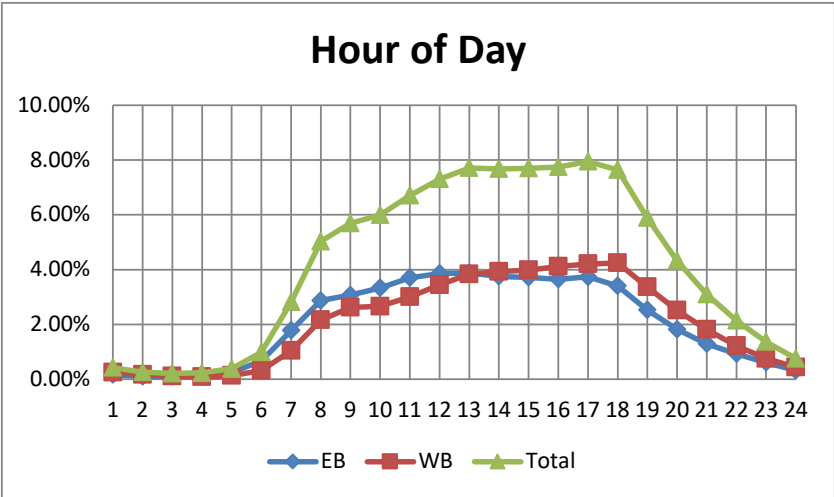

# PCS 92 - US 41 North of Bonita Beach Rd

2022 AADT = 51,500 VPD

Hour	NB	SB	Total
0	0.23%	0.14%	0.37%
1	0.15%	0.09%	0.24%
2	0.12%	0.07%	0.19%
3	0.07%	0.07%	0.15%
4	0.10%	0.17%	0.27%
5	0.29%	0.57%	0.86%
6	0.84%	1.87%	2.72%
7	1.86%	3.41%	5.27%
8	2.51%	3.93%	6.44%
9	2.73%	3.68%	6.41%
10	3.24%	3.53%	6.77%
11	3.63%	3.65%	7.28%
12	3.95%	3.64%	7.59%
13	3.94%	3.47%	7.41%
14	4.08%	3.34%	7.42%
15	4.42%	3.26%	7.68%
16	4.55%	3.17%	7.71%
17	4.39%	3.15%	7.54%
18	3.20%	2.51%	5.71%
19	2.30%	1.83%	4.12%
20	1.91%	1.33%	3.24%
21	1.39%	0.98%	2.38%
22	0.90%	0.59%	1.50%
23	0.47%	0.28%	0.75%

Month of Year	Fraction
January	
February	1.27
March	1.25
April	1.16
May	0.98
June	0.9
July	0.85
August	0.88
September	0.85
October	1.03
November	1.02
December	1.02

Directional Factor		
AM	0.69	SB
PM	0.59	NB

Day of Week	Fraction
Sunday	0.7
Monday	1.02
Tuesday	1.09
Wednesday	1.11
Thursday	1.09
Friday	1.11
Saturday	0.87

Design Hour Volume		
#	Volume	Factor
5	5342	0.104
10	5287	0.103
20	5237	0.102
30	5174	0.100
50	5098	0.099
100	4988	0.097
150	4940	0.096
200	4866	0.094

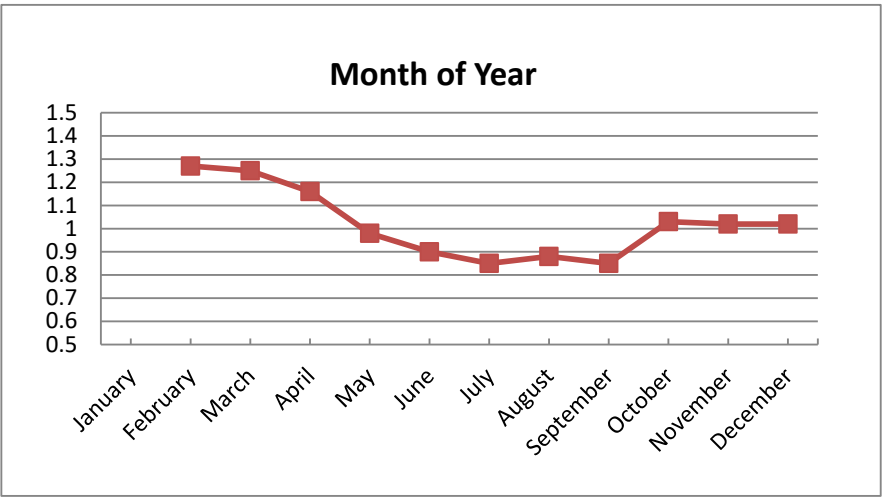
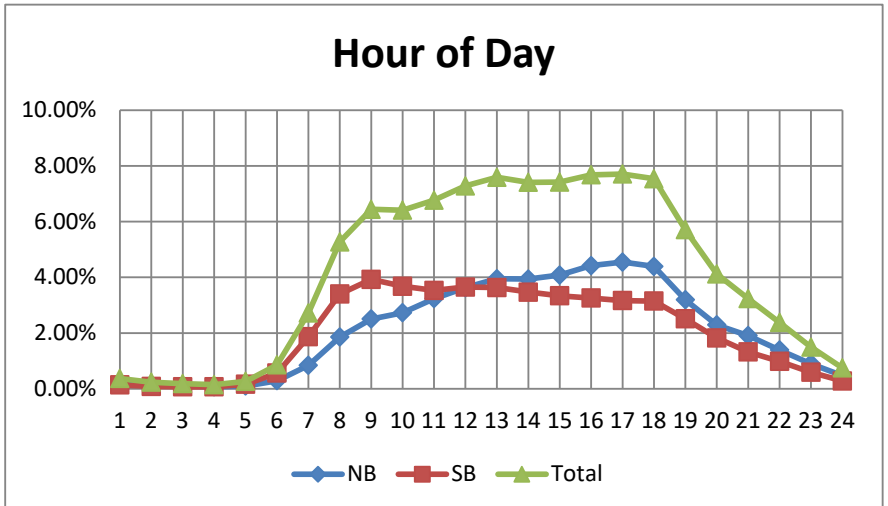

# PCS 93 - US 41 south of Coconut Rd

2022 AADT = 56,200 VPD

Hour	NB	SB	Total
0	0.28%	0.18%	0.46%
1	0.17%	0.12%	0.29%
2	0.14%	0.10%	0.24%
3	0.08%	0.10%	0.18%
4	0.13%	0.20%	0.34%
5	0.32%	0.75%	1.07%
6	0.84%	2.14%	3.00%
7	1.53%	3.82%	5.38%
8	1.97%	4.26%	6.26%
9	2.33%	3.74%	6.08%
10	2.86%	3.52%	6.39%
11	3.32%	3.66%	6.99%
12	3.62%	3.73%	7.35%
13	3.68%	3.64%	7.32%
14	3.86%	3.59%	7.44%
15	4.24%	3.44%	7.67%
16	4.39%	3.24%	7.60%
17	4.36%	3.11%	7.45%
18	3.60%	2.57%	6.16%
19	2.42%	1.84%	4.25%
20	1.83%	1.26%	3.08%
21	1.52%	0.94%	2.45%
22	1.06%	0.62%	1.67%
23	0.55%	0.33%	0.88%

Month of Year	Fraction
January	1.06
February	1.08
March	1.08
April	
May	
June	
July	
August	0.86
September	0.77
October	0.93
November	0.95
December	

Day of Week	Fraction
Sunday	0.7
Monday	1.02
Tuesday	1.08
Wednesday	1.09
Thursday	1.1
Friday	1.14
Saturday	0.89

Directional Factor		
AM	0.72	SB
PM	0.58	NB

Design Hour Volume		
#	Volume	Factor
5	5481	0.098
10	5443	0.097
20	5364	0.095
30	5321	0.095
50	5237	0.093
100	5068	0.090
150	4964	0.088
200	4866	0.087

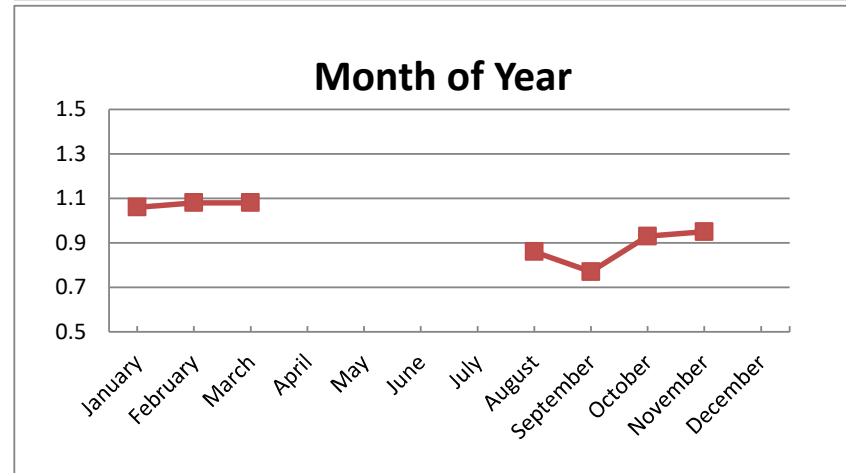
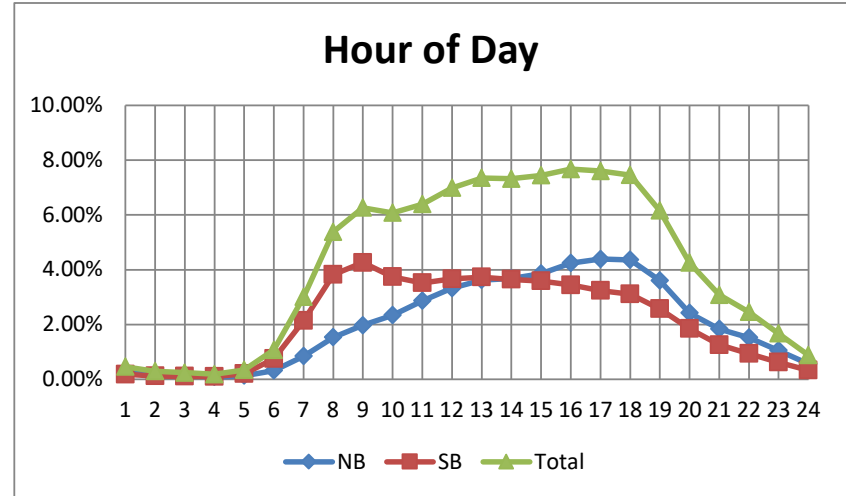

## PCS 95 - US 41 north of Andrea Ln

2022 AADT = 45,300 VPD

Hour	NB	SB	Total
0	0.35%	0.27%	0.62%
1	0.26%	0.19%	0.45%
2	0.20%	0.16%	0.36%
3	0.13%	0.18%	0.31%
4	0.14%	0.26%	0.41%
5	0.29%	0.78%	1.07%
6	0.96%	2.12%	3.08%
7	2.04%	2.68%	4.72%
8	2.47%	2.77%	5.24%
9	2.68%	2.66%	5.34%
10	3.15%	2.90%	6.05%
11	3.68%	3.18%	6.86%
12	4.01%	3.39%	7.39%
13	4.00%	3.38%	7.38%
14	4.12%	3.34%	7.46%
15	4.34%	3.37%	7.71%
16	4.68%	3.30%	7.97%
17	4.63%	3.19%	7.82%
18	3.62%	2.51%	6.13%
19	2.55%	2.01%	4.56%
20	1.96%	1.57%	3.53%
21	1.45%	1.16%	2.62%
22	1.08%	0.76%	1.84%
23	0.63%	0.44%	1.07%

Month of Year	Fraction
January	0.97
February	1.10
March	1.12
April	1.04
May	0.98
June	0.94
July	0.94
August	0.99
September	0.97
October	0.98
November	1.00
December	0.98

Day of Week	Fraction
Sunday	0.71
Monday	1.03
Tuesday	1.1
Wednesday	1.08
Thursday	1.05
Friday	1.12
Saturday	0.91

Directional Factor		
AM	0.69	SB
PM	0.59	NB

Design Hour Volume		
#	Volume	Factor
5	4479	0.099
10	4404	0.097
20	4344	0.096
30	4325	0.095
50	4270	0.094
100	4194	0.093
150	4146	0.092
200	4104	0.091

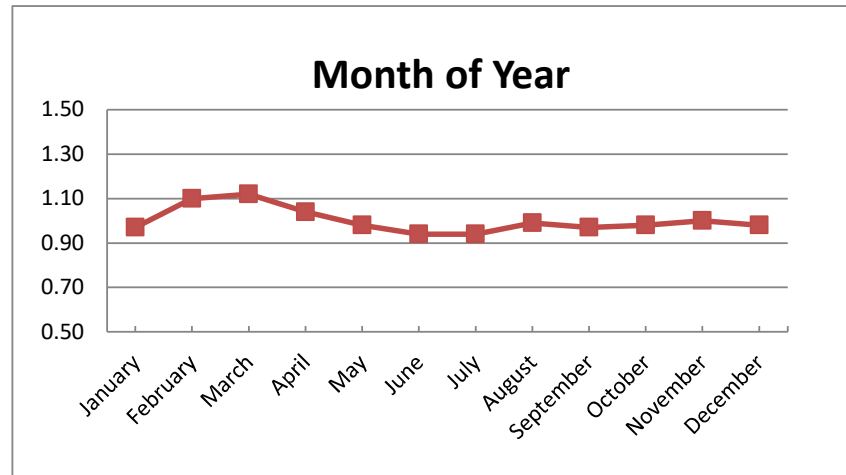
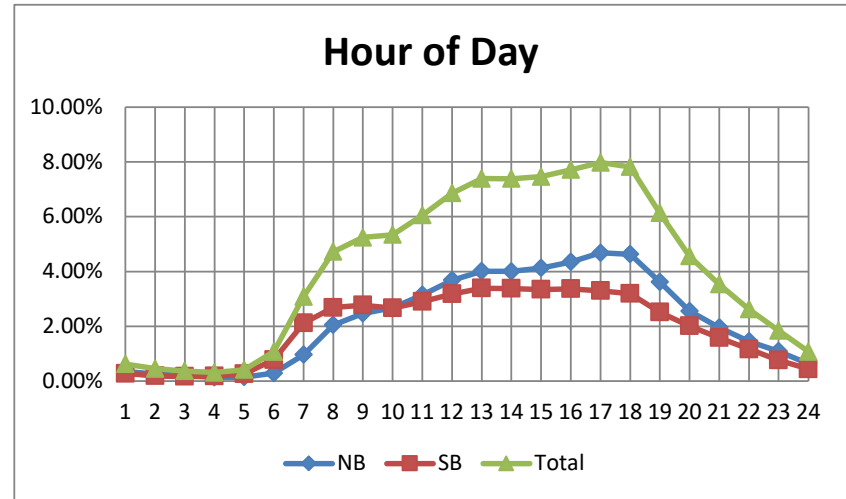



# PCS 96 - US 41 north of Boy Scout Dr

2022 AADT = 40,000 VPD

Hour	NB	SB	Total
0	0.37%	0.33%	0.70%
1	0.25%	0.25%	0.50%
2	0.19%	0.22%	0.42%
3	0.14%	0.19%	0.33%
4	0.14%	0.29%	0.43%
5	0.31%	0.81%	1.12%
6	1.02%	2.28%	3.30%
7	1.83%	3.25%	5.08%
8	1.95%	3.20%	5.15%
9	2.12%	2.95%	5.08%
10	2.72%	3.18%	5.90%
11	3.24%	3.60%	6.84%
12	3.50%	4.01%	7.52%
13	3.54%	4.04%	7.58%
14	3.55%	4.21%	7.76%
15	3.66%	4.01%	7.67%
16	3.79%	3.86%	7.65%
17	3.74%	3.80%	7.54%
18	2.92%	3.10%	6.01%
19	2.17%	2.47%	4.64%
20	1.59%	1.81%	3.40%
21	1.21%	1.26%	2.48%
22	0.91%	0.84%	1.75%
23	0.62%	0.52%	1.14%

Month of Year	Fraction
January	1.04
February	1.15
March	1.14
April	1.06
May	0.98
June	0.91
July	0.91
August	0.94
September	0.9
October	0.99
November	0.96
December	1.02

Directional Factor		
AM	0.69	SB
PM	0.52	SB

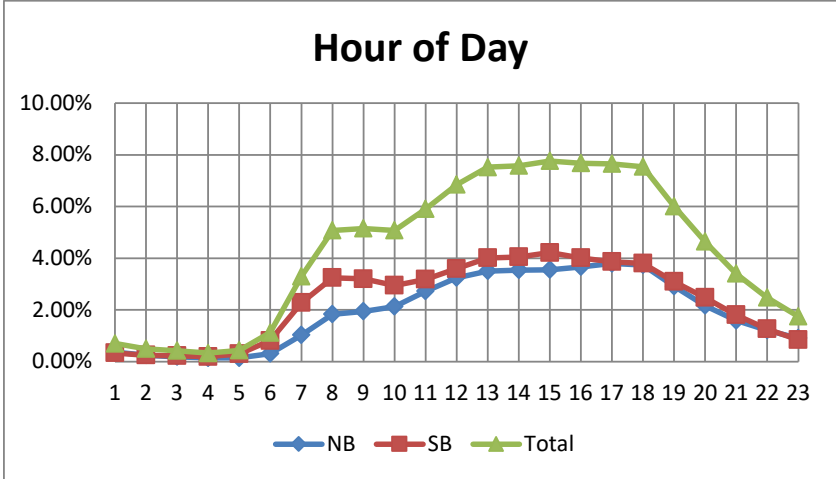

Day of Week	Fraction
Sunday	0.74
Monday	1.02
Tuesday	1.06
Wednesday	1.09
Thursday	1.06
Friday	1.1
Saturday	0.94

Design Hour Volume		
#	Volume	Factor
5	4042	0.101
10	4003	0.100
20	3906	0.098
30	3871	0.097
50	3803	0.095
100	3731	0.093
150	3675	0.092
200	3622	0.091

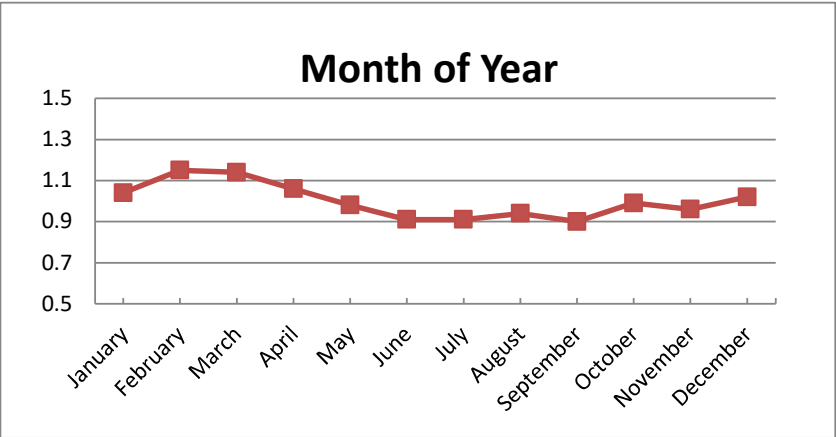

# PCS 97 - US 41 north of Winkler Ave

2022 AADT = 38,400 VPD

Hour	NB	SB	Total
0	0.56%	0.44%	1.00%
1	0.37%	0.38%	0.74%
2	0.27%	0.30%	0.57%
3	0.20%	0.20%	0.39%
4	0.20%	0.25%	0.45%
5	0.43%	0.64%	1.06%
6	1.51%	1.80%	3.30%
7	2.28%	2.89%	5.17%
8	2.32%	2.89%	5.21%
9	2.36%	2.61%	4.97%
10	2.64%	2.74%	5.39%
11	3.04%	3.06%	6.10%
12	3.56%	3.25%	6.81%
13	3.72%	3.27%	6.99%
14	3.90%	3.28%	7.18%
15	4.14%	3.37%	7.51%
16	4.33%	3.28%	7.61%
17	4.34%	3.22%	7.56%
18	3.66%	2.51%	6.16%
19	2.95%	2.10%	5.06%
20	2.27%	1.58%	3.85%
21	1.76%	1.27%	3.04%
22	1.37%	0.92%	2.29%
23	0.94%	0.65%	1.58%

Month of Year	Fraction
January	0.92
February	1.05
March	1.1
April	1.03
May	0.98
June	0.93
July	
August	
September	
October	
November	
December	

Day of Week	Fraction
Sunday	0.73
Monday	1.04
Tuesday	1.11
Wednesday	1.06
Thursday	1.06
Friday	1.14
Saturday	0.87

Directional Factor		
AM	0.56	SB
PM	0.57	NB

Design Hour Volume		
#	Volume	Factor
5	3651	0.095
10	3633	0.095
20	3597	0.094
30	3568	0.093
50	3519	0.092
100	3442	0.090
150	3360	0.088
200	3290	0.086

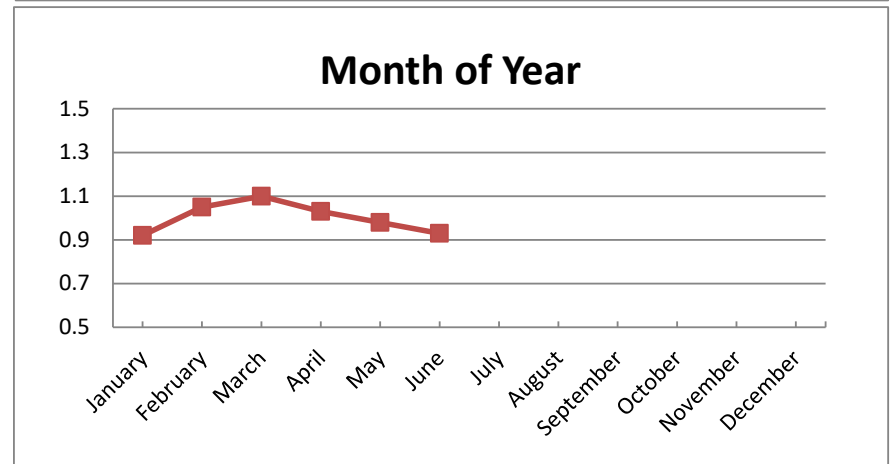
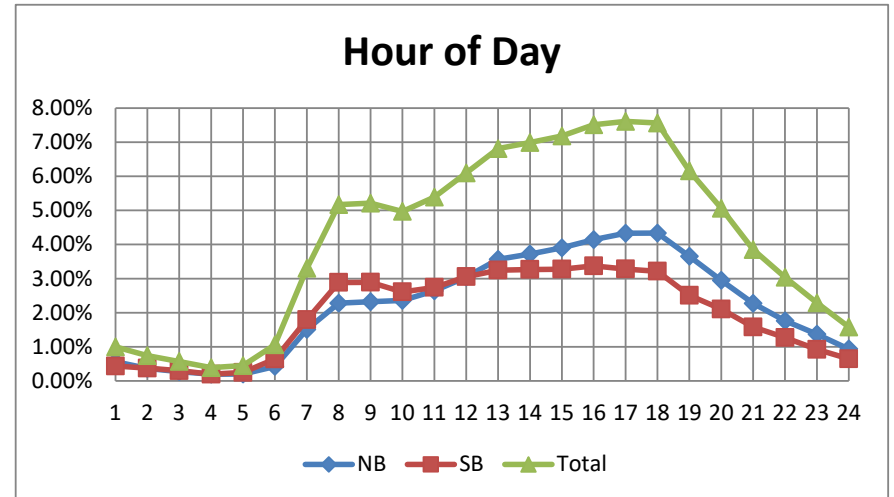

## PCS 104 - Bayshore Rd west of Hart Rd

2022 AADT = 27,200 VPD

Hour	EB	WB	Total
0	0.25%	0.32%	0.57%
1	0.17%	0.21%	0.39%
2	0.16%	0.17%	0.32%
3	0.18%	0.16%	0.33%
4	0.28%	0.24%	0.53%
5	0.82%	0.75%	1.58%
6	1.93%	2.27%	4.19%
7	2.42%	3.41%	5.83%
8	2.42%	3.44%	5.86%
9	2.42%	3.33%	5.74%
10	2.63%	3.40%	6.03%
11	2.86%	3.48%	6.34%
12	3.06%	3.66%	6.71%
13	3.08%	3.57%	6.65%
14	3.26%	3.64%	6.90%
15	3.66%	3.80%	7.47%
16	4.03%	4.03%	8.07%
17	4.04%	4.08%	8.13%
18	2.83%	3.25%	6.07%
19	2.06%	2.28%	4.34%
20	1.57%	1.66%	3.23%
21	1.07%	1.19%	2.27%
22	0.70%	0.82%	1.52%
23	0.43%	0.52%	0.95%

Month of Year	Fraction
January	1.02
February	1.17
March	1.2
April	1.06
May	0.95
June	0.92
July	0.92
August	0.97
September	0.93
October	0.96
November	0.91
December	0.99

Day of Week	Fraction
Sunday	0.72
Monday	1.02
Tuesday	1.11
Wednesday	1.09
Thursday	1.06
Friday	1.16
Saturday	0.86

Directional Factor		
AM	0.58	WB
PM	0.51	WB

Design Hour Volume		
#	Volume	Factor
5	3211	0.118
10	3117	0.115
20	3058	0.112
30	3020	0.111
50	2973	0.109
100	2853	0.105
150	2776	0.102
200	2692	0.099

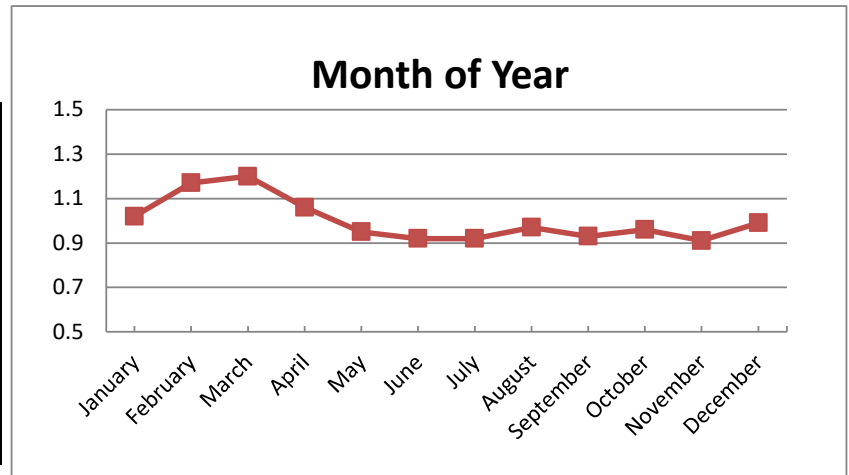
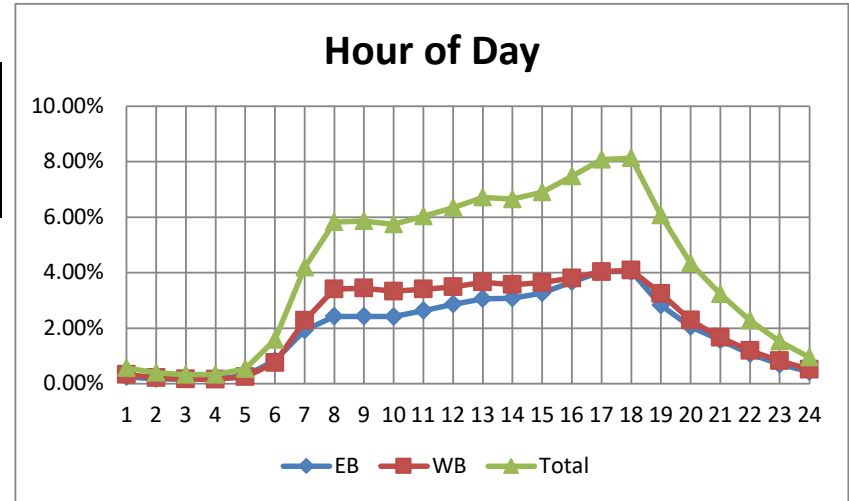

# PCS 108 - Pine Island east of Merchants Crossing

2022 AADT = 27,000 VPD

Hour	EB	WB	Total
0	0.27%	0.21%	0.48%
1	0.19%	0.14%	0.33%
2	0.17%	0.10%	0.28%
3	0.21%	0.09%	0.30%
4	0.37%	0.12%	0.49%
5	1.03%	0.36%	1.39%
6	2.59%	1.16%	3.76%
7	3.88%	1.95%	5.83%
8	3.63%	2.23%	5.85%
9	3.84%	2.35%	6.19%
10	4.25%	2.52%	6.77%
11	4.54%	2.67%	7.21%
12	4.72%	2.76%	7.49%
13	4.71%	2.71%	7.41%
14	4.76%	2.65%	7.40%
15	4.90%	2.64%	7.54%
16	4.77%	2.65%	7.42%
17	4.41%	2.65%	7.06%
18	3.27%	2.17%	5.44%
19	2.46%	1.60%	4.05%
20	1.82%	1.19%	3.01%
21	1.28%	0.82%	2.10%
22	0.79%	0.57%	1.36%
23	0.49%	0.36%	0.84%

Month of Year	Fraction
January	1.03
February	1.16
March	1.05
April	0.97
May	0.98
June	0.99
July	0.89
August	0.97
September	0.94
October	1.03
November	0.98
December	1.07

Day of Week	Fraction
Sunday	0.72
Monday	1.03
Tuesday	1.07
Wednesday	1.08
Thursday	1.06
Friday	1.14
Saturday	0.91

Directional Factor		
	AM	PM
EB	0.69	0.65
WB	0.69	0.65

Design Hour Volume		
#	Volume	Factor
5	2907	0.108
10	2836	0.105
20	2744	0.102
30	2724	0.101
50	2654	0.098
100	2540	0.094
150	2486	0.092
200	2441	0.090

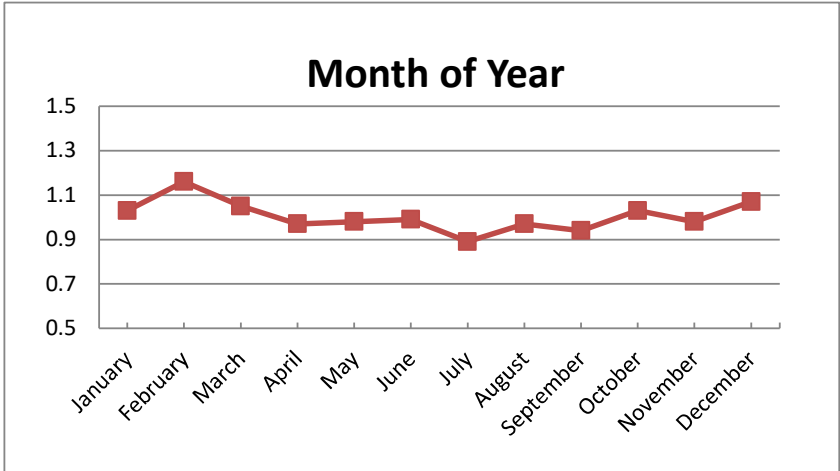
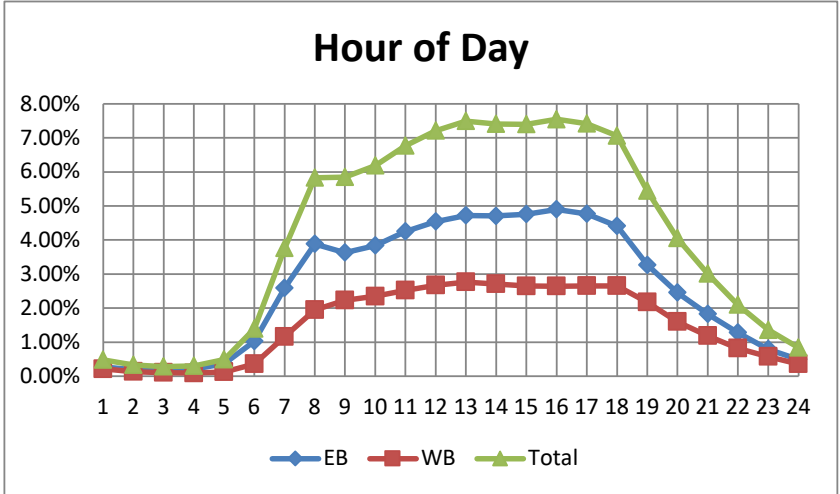

# PCS 109 - US 41 south of Jamaica Bay

2022 AADT = 57,300 VPD

Hour	NB	SB	Total
0	0.39%	0.28%	0.63%
1	0.30%	0.19%	0.46%
2	0.21%	0.17%	0.36%
3	0.15%	0.20%	0.33%
4	0.21%	0.31%	0.51%
5	0.46%	0.93%	1.36%
6	1.62%	2.33%	3.81%
7	2.85%	3.27%	5.84%
8	3.18%	3.25%	6.12%
9	3.15%	3.10%	5.94%
10	3.38%	3.26%	6.31%
11	3.65%	3.40%	6.69%
12	3.88%	3.48%	6.97%
13	3.85%	3.47%	6.93%
14	3.97%	3.54%	7.11%
15	4.21%	3.66%	7.46%
16	4.29%	3.81%	7.67%
17	4.31%	3.64%	7.52%
18	3.46%	2.61%	5.72%
19	2.36%	1.92%	4.05%
20	1.80%	1.47%	3.09%
21	1.38%	1.14%	2.39%
22	1.01%	0.79%	1.69%
23	0.64%	0.47%	1.05%

Month of Year	Fraction
January	1.02
February	1.12
March	1.13
April	1.05
May	0.95
June	0.91
July	0.88
August	0.96
September	0.94
October	1.03
November	0.99
December	1

Day of Week	Fraction
Sunday	0.67
Monday	1.03
Tuesday	1.09
Wednesday	1.11
Thursday	1.09
Friday	1.12
Saturday	0.88

Directional Factor		
AM	0.59	SB
PM	0.54	NB

Design Hour Volume		
#	Volume	Factor
5	5525	0.096
10	5476	0.096
20	5420	0.095
30	5401	0.094
50	5332	0.093
100	5240	0.091
150	5175	0.090
200	5108	0.089

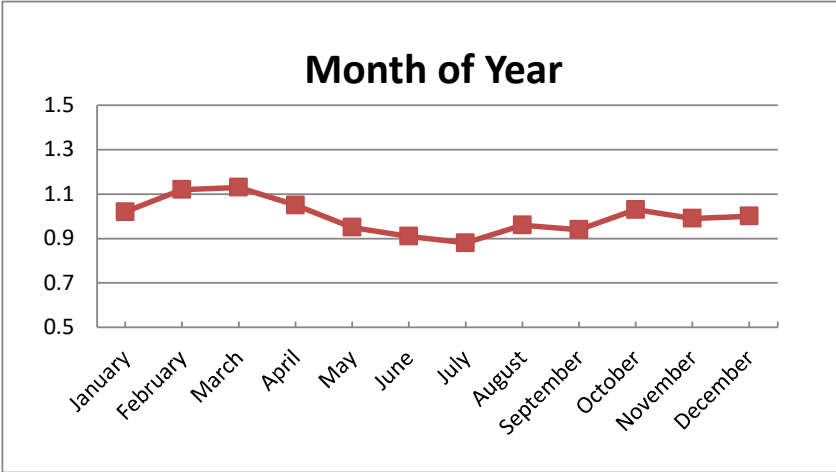
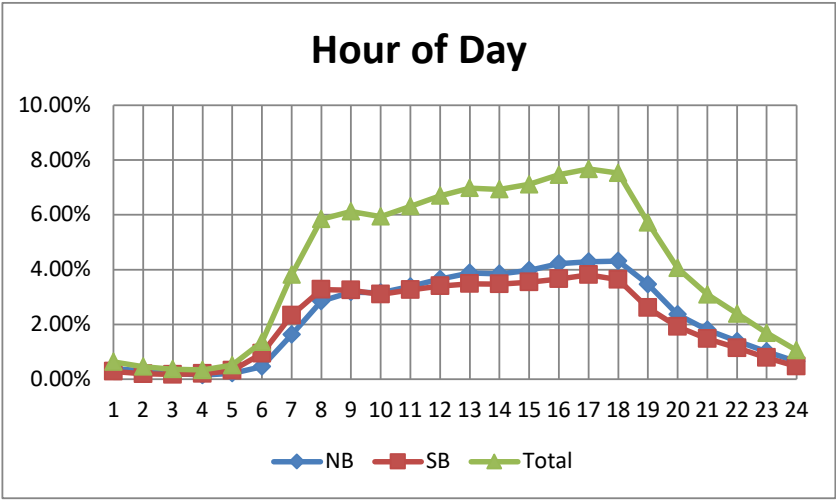

# PCS 110 - US 41 n of Alico Rd

2022 AADT = 53,400 VPD

Hour	NB	SB	Total
0	0.46%	0.25%	0.68%
1	0.36%	0.16%	0.50%
2	0.25%	0.14%	0.38%
3	0.17%	0.18%	0.37%
4	0.25%	0.28%	0.55%
5	0.49%	0.77%	1.35%
6	1.64%	1.95%	3.75%
7	2.87%	2.77%	5.77%
8	3.24%	2.84%	6.17%
9	3.19%	2.70%	5.96%
10	3.45%	2.81%	6.31%
11	3.73%	2.90%	6.65%
12	3.96%	2.96%	6.91%
13	3.98%	2.88%	6.84%
14	4.09%	2.87%	6.92%
15	4.37%	3.03%	7.35%
16	4.45%	3.16%	7.57%
17	4.44%	3.12%	7.51%
18	3.68%	2.16%	5.71%
19	2.57%	1.61%	4.12%
20	2.00%	1.25%	3.19%
21	1.58%	0.98%	2.51%
22	1.15%	0.68%	1.80%
23	0.74%	0.42%	1.12%

Month of Year	Fraction
January	1.02
February	1.12
March	1.13
April	1.05
May	0.95
June	0.91
July	0.88
August	0.95
September	0.94
October	
November	
December	

Day of Week	Fraction
Sunday	0.7
Monday	1.02
Tuesday	1.07
Wednesday	1.1
Thursday	1.1
Friday	1.12
Saturday	0.89

Directional Factor		
AM	0.54	SB
PM	0.59	NB

Design Hour Volume		
#	Volume	Factor
5	5069	0.095
10	5014	0.094
20	4983	0.093
30	4887	0.092
50	4843	0.091
100	4719	0.088
150	4639	0.087
200	4529	0.085

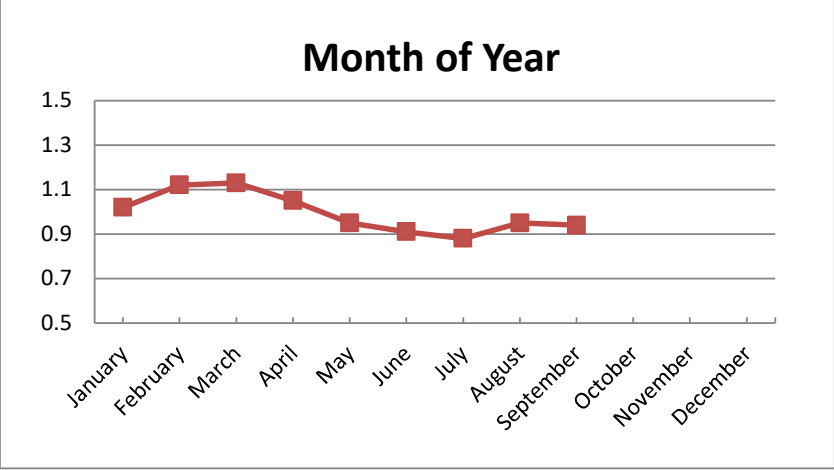
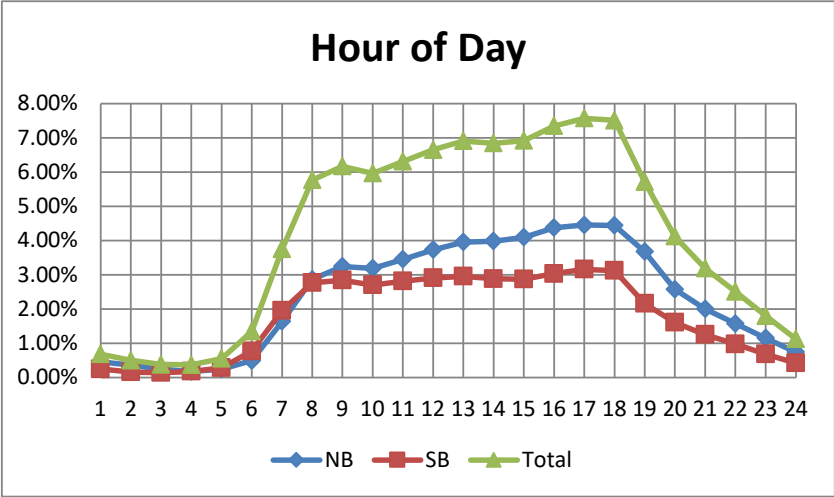

# PCS 112 - Viscaya Pkwy w. of SE 13th Ave

2022 AADT = 17,300 VPD

Hour	EB	WB	Total
0	0.18%	0.27%	0.45%
1	0.12%	0.18%	0.30%
2	0.10%	0.14%	0.24%
3	0.12%	0.11%	0.22%
4	0.21%	0.12%	0.33%
5	0.60%	0.33%	0.93%
6	2.18%	1.20%	3.38%
7	3.78%	2.42%	6.20%
8	3.86%	2.55%	6.41%
9	3.80%	2.81%	6.61%
10	3.76%	2.99%	6.75%
11	3.73%	3.24%	6.97%
12	3.77%	3.46%	7.23%
13	3.77%	3.46%	7.23%
14	3.74%	3.81%	7.54%
15	3.68%	3.95%	7.62%
16	3.62%	4.31%	7.92%
17	3.21%	4.06%	7.27%
18	2.58%	2.82%	5.39%
19	1.70%	2.29%	3.98%
20	1.22%	1.60%	2.83%
21	0.86%	1.14%	2.00%
22	0.58%	0.78%	1.35%
23	0.32%	0.51%	0.83%

Month of Year	Fraction
January	0.99
February	1.04
March	1.07
April	1
May	0.98
June	0.94
July	0.9
August	0.99
September	0.95
October	0.99
November	1.06
December	1.08

Day of Week	Fraction
Sunday	0.56
Monday	1.11
Tuesday	1.17
Wednesday	1.16
Thursday	1.14
Friday	1.17
Saturday	0.72

Directional Factor		
AM	0.65	EB
PM	0.54	WB

Design Hour Volume		
#	Volume	Factor
5	2015	0.116
10	1942	0.112
20	1897	0.110
30	1857	0.107
50	1806	0.104
100	1749	0.101
150	1720	0.099
200	1693	0.098

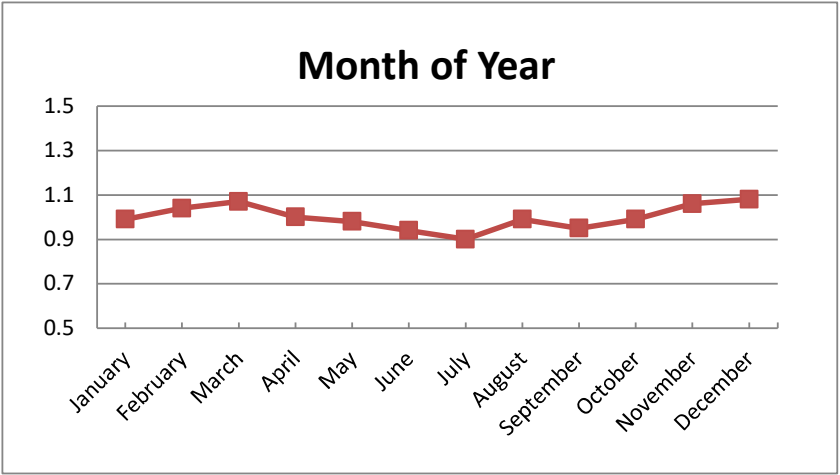
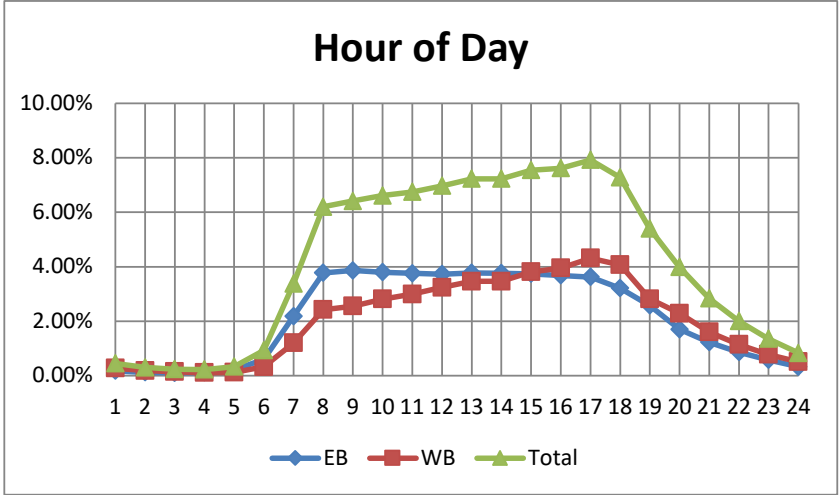

# PCS 113 - Pine Island Rd w of Nicholas Pkwy

2022 AADT = 39,000 VPD

Hour	EB	WB	Total
0	0.24%	0.27%	0.51%
1	0.15%	0.16%	0.31%
2	0.11%	0.12%	0.23%
3	0.14%	0.10%	0.24%
4	0.25%	0.17%	0.42%
5	0.67%	0.47%	1.13%
6	1.89%	1.33%	3.22%
7	2.95%	2.24%	5.18%
8	3.07%	2.65%	5.72%
9	3.27%	2.77%	6.04%
10	3.54%	3.13%	6.68%
11	3.64%	3.43%	7.07%
12	3.73%	3.68%	7.41%
13	3.64%	3.61%	7.25%
14	3.61%	3.71%	7.32%
15	3.56%	3.72%	7.28%
16	3.47%	3.82%	7.29%
17	3.43%	3.76%	7.19%
18	2.96%	3.22%	6.19%
19	2.32%	2.49%	4.79%
20	1.75%	1.84%	3.58%
21	1.19%	1.27%	2.45%
22	0.75%	0.79%	1.54%
23	0.45%	0.49%	0.94%

Month of Year	Fraction
January	1.03
February	1.08
March	1.07
April	1.04
May	1.01
June	0.94
July	0.91
August	0.96
September	0.95
October	1
November	0.97
December	1

Day of Week	Fraction
Sunday	0.79
Monday	1.01
Tuesday	1.04
Wednesday	1.08
Thursday	1.05
Friday	1.09
Saturday	0.93

Directional Factor		
AM	0.59	EB
PM	0.52	WB

Design Hour Volume		
#	Volume	Factor
5	5522	0.142
10	4814	0.123
20	3408	0.087
30	3361	0.086
50	3323	0.085
100	3279	0.084
150	3251	0.083
200	3223	0.083

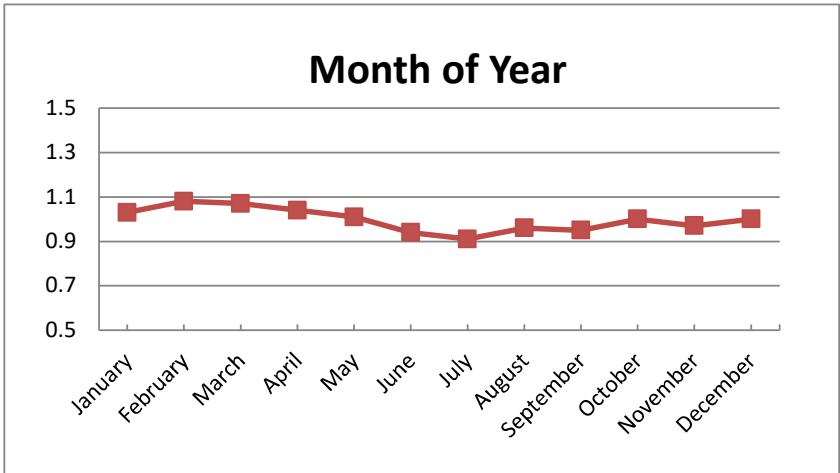
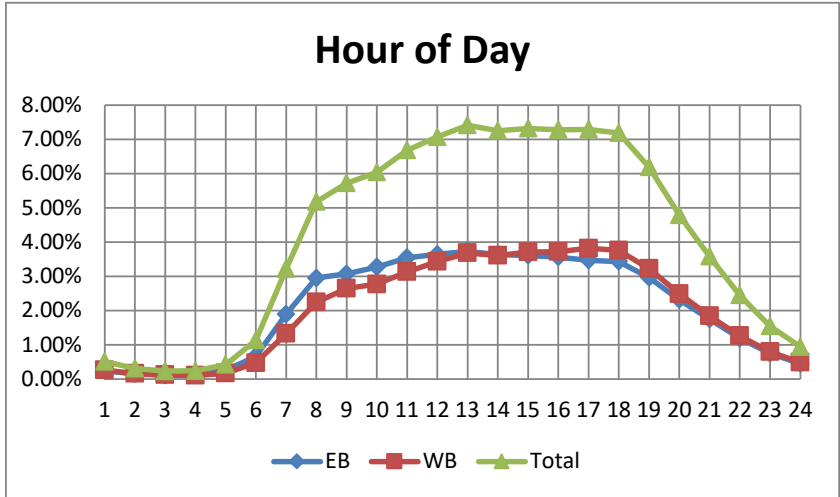



# PCS 114 - Cape Coral Pkwy e of SW 11th Ct

2022 AADT = 25,900 VPD

Hour	EB	WB	Total
0	0.20%	0.34%	0.54%
1	0.11%	0.22%	0.33%
2	0.10%	0.16%	0.25%
3	0.12%	0.12%	0.24%
4	0.25%	0.12%	0.37%
5	0.69%	0.20%	0.89%
6	2.06%	0.84%	2.89%
7	3.02%	1.59%	4.60%
8	3.40%	2.24%	5.64%
9	3.64%	2.62%	6.25%
10	3.75%	3.01%	6.76%
11	3.74%	3.35%	7.09%
12	3.75%	3.69%	7.44%
13	3.59%	3.64%	7.24%
14	3.47%	3.87%	7.35%
15	3.36%	4.02%	7.38%
16	3.33%	4.28%	7.61%
17	3.12%	4.37%	7.49%
18	2.59%	3.55%	6.15%
19	1.94%	2.67%	4.61%
20	1.46%	2.12%	3.59%
21	1.05%	1.54%	2.59%
22	0.70%	1.02%	1.73%
23	0.37%	0.61%	0.98%

Month of Year	Fraction
January	1.03
February	1.14
March	1.14
April	1.08
May	0.96
June	0.9
July	0.89
August	0.92
September	0.89
October	1.05
November	1
December	1

Day of Week	Fraction
Sunday	0.71
Monday	1.02
Tuesday	1.08
Wednesday	1.11
Thursday	1.08
Friday	1.13
Saturday	0.89

Directional Factor		
AM	0.71	EB
PM	0.56	WB

Design Hour Volume		
#	Volume	Factor
5	2575	0.099
10	2547	0.098
20	2532	0.098
30	2510	0.097
50	2470	0.095
100	2418	0.093
150	2379	0.092
200	2350	0.091

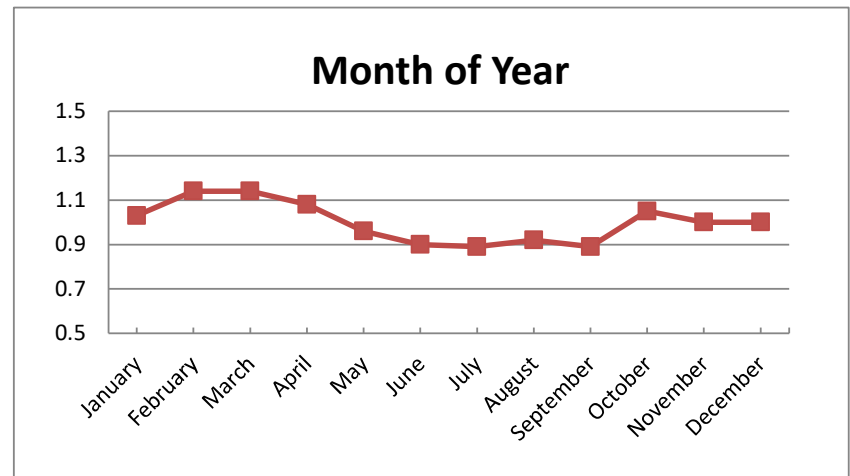
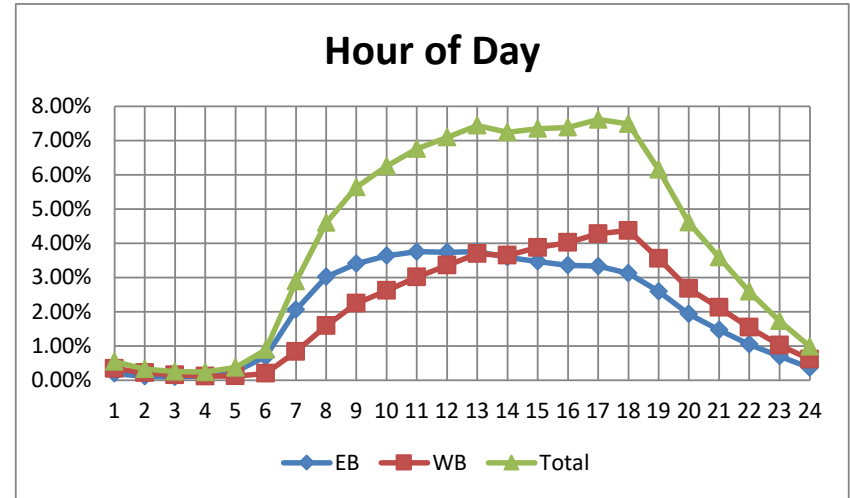

# PCS 116 Hancock Bridge Pkwy e of Orange Grove Blvd

2022 AADT = 22,000 VPD

Hour	EB	WB	Total
0	0.22%	0.46%	0.68%
1	0.14%	0.30%	0.43%
2	0.13%	0.27%	0.40%
3	0.21%	0.17%	0.37%
4	0.35%	0.18%	0.53%
5	0.98%	0.45%	1.42%
6	2.77%	1.27%	4.02%
7	4.48%	2.08%	6.53%
8	3.54%	2.36%	5.88%
9	2.84%	2.54%	5.35%
10	2.80%	2.77%	5.55%
11	2.89%	3.06%	5.92%
12	2.98%	3.44%	6.39%
13	2.90%	3.66%	6.53%
14	2.98%	3.90%	6.85%
15	3.11%	4.44%	7.51%
16	3.22%	5.08%	8.27%
17	3.02%	5.22%	8.20%
18	2.37%	3.68%	6.03%
19	1.70%	2.71%	4.39%
20	1.29%	2.07%	3.34%
21	0.93%	1.60%	2.52%
22	0.59%	1.16%	1.75%
23	0.37%	0.76%	1.12%

Month of Year	Fraction
January	0.99
February	1.07
March	1.08
April	1.06
May	0.97
June	0.93
July	0.91
August	0.99
September	0.97
October	1.04
November	1
December	1.01

Day of Week	Fraction
Sunday	0.67
Monday	1.05
Tuesday	1.11
Wednesday	1.13
Thursday	1.1
Friday	1.16
Saturday	0.83

Directional Factor		
AM	0.69	EB
PM	0.61	WB

Design Hour Volume		
#	Volume	Factor
5	2668	0.121
10	2464	0.112
20	2387	0.109
30	2363	0.107
50	2339	0.106
100	2291	0.104
150	2236	0.102
200	2190	0.100

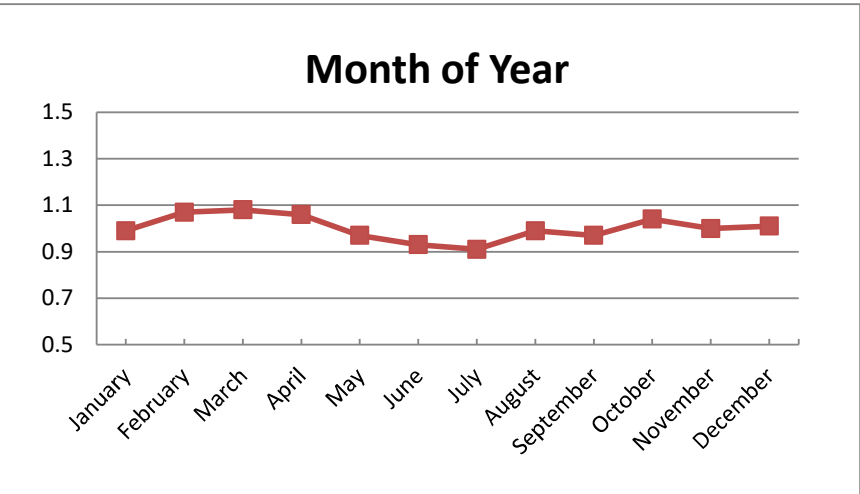
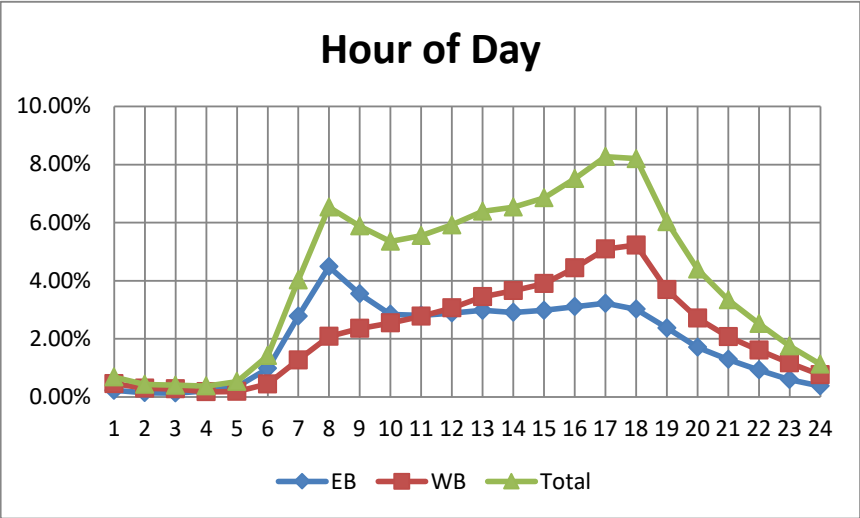

# PCS 117 - Palm Beach Blvd w of Veronica Shoemaker Blvd

2022 AADT = 19,300 VPD

Hour	EB	WB	Total
0	0.44%	0.39%	0.84%
1	0.32%	0.28%	0.60%
2	0.28%	0.25%	0.53%
3	0.18%	0.19%	0.37%
4	0.23%	0.31%	0.54%
5	0.71%	0.88%	1.60%
6	1.55%	3.29%	4.87%
7	2.01%	4.24%	6.28%
8	2.07%	3.53%	5.63%
9	2.13%	2.99%	5.14%
10	2.33%	3.05%	5.42%
11	2.59%	3.14%	5.76%
12	2.89%	3.28%	6.20%
13	2.94%	3.27%	6.24%
14	3.16%	3.36%	6.55%
15	3.57%	3.54%	7.14%
16	4.12%	3.59%	7.75%
17	4.33%	3.48%	7.85%
18	3.14%	2.92%	6.10%
19	2.34%	2.33%	4.69%
20	1.87%	1.70%	3.58%
21	1.58%	1.31%	2.90%
22	1.13%	0.92%	2.06%
23	0.71%	0.61%	1.32%

Month of Year	Fraction
January	0.95
February	1.05
March	1.07
April	1.03
May	0.98
June	0.93
July	0.94
August	0.98
September	0.95
October	1.05
November	1.02
December	1.04

Directional Factor		
AM	0.68	WB
PM	0.53	EB

Day of Week	Fraction
Sunday	0.77
Monday	1.01
Tuesday	1.05
Wednesday	1.05
Thursday	1.06
Friday	1.13
Saturday	0.93

Design Hour Volume		
#	Volume	Factor
5	1984	0.103
10	1943	0.101
20	1910	0.099
30	1889	0.098
50	1860	0.096
100	1819	0.094
150	1787	0.093
200	1749	0.091

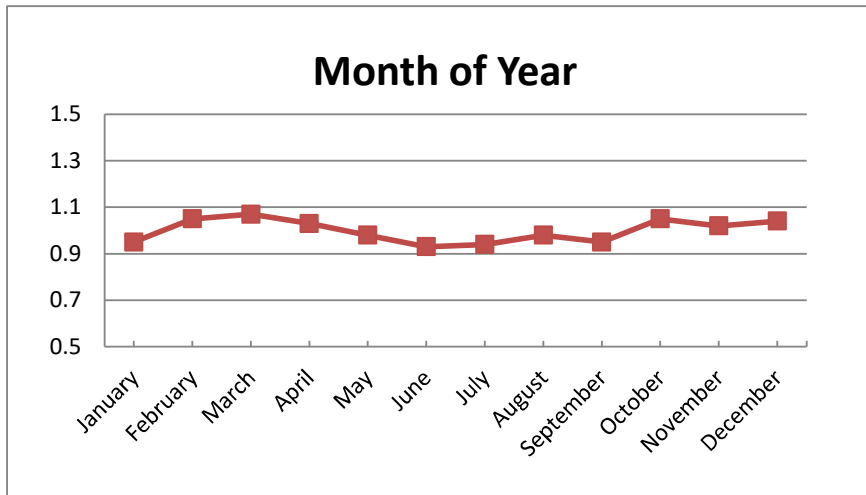
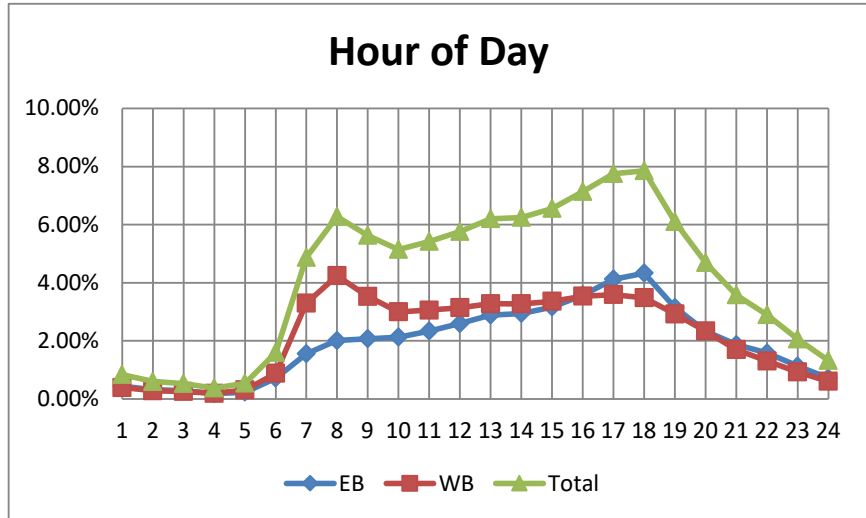

# PCS 118 - Palm Beach Blvd w of Buckingham Rd

2021 AADT = 36,500 VPD

Hour	EB	WB	Total
0	0.37%	0.22%	0.59%
1	0.25%	0.15%	0.40%
2	0.20%	0.14%	0.35%
3	0.21%	0.23%	0.44%
4	0.33%	0.55%	0.88%
5	0.78%	1.68%	2.46%
6	1.86%	3.35%	5.21%
7	2.24%	3.42%	5.67%
8	2.60%	3.36%	5.96%
9	2.75%	3.33%	6.08%
10	2.83%	3.20%	6.03%
11	3.07%	3.16%	6.23%
12	3.35%	3.20%	6.55%
13	3.39%	3.04%	6.44%
14	3.59%	3.04%	6.62%
15	4.16%	3.13%	7.28%
16	4.24%	2.93%	7.17%
17	4.27%	2.78%	7.05%
18	3.52%	2.38%	5.89%
19	2.58%	1.75%	4.33%
20	2.05%	1.29%	3.34%
21	1.54%	0.93%	2.47%
22	1.00%	0.59%	1.59%
23	0.60%	0.36%	0.95%

Month of Year	Fraction
January	1
February	1.09
March	1.25
April	1.09
May	0.94
June	0.91
July	0.91
August	0.96
September	0.92
October	0.98
November	0.97
December	0.99

Day of Week	Fraction
Sunday	0.8
Monday	1.01
Tuesday	1.04
Wednesday	1.04
Thursday	1.05
Friday	1.13
Saturday	0.93

Directional Factor		
AM	0.64	WB
PM	0.59	EB

Design Hour Volume		
#	Volume	Factor
5	3763	0.103
10	3709	0.102
20	3589	0.098
30	3532	0.097
50	3448	0.094
100	3340	0.092
150	3234	0.089
200	3171	0.087

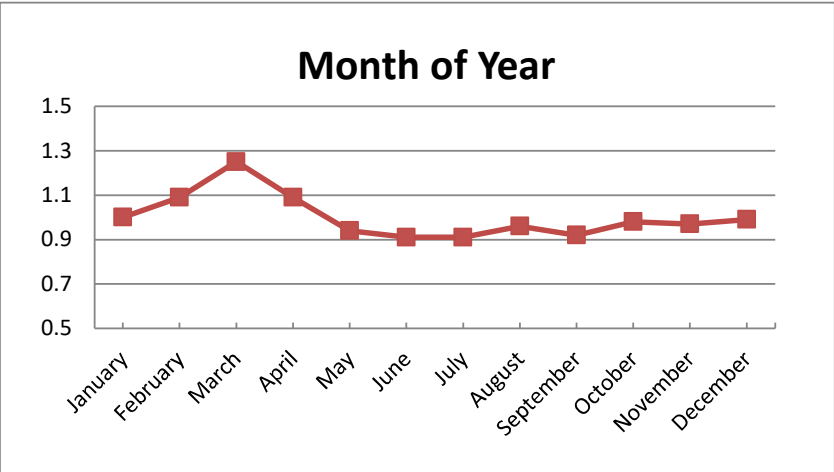
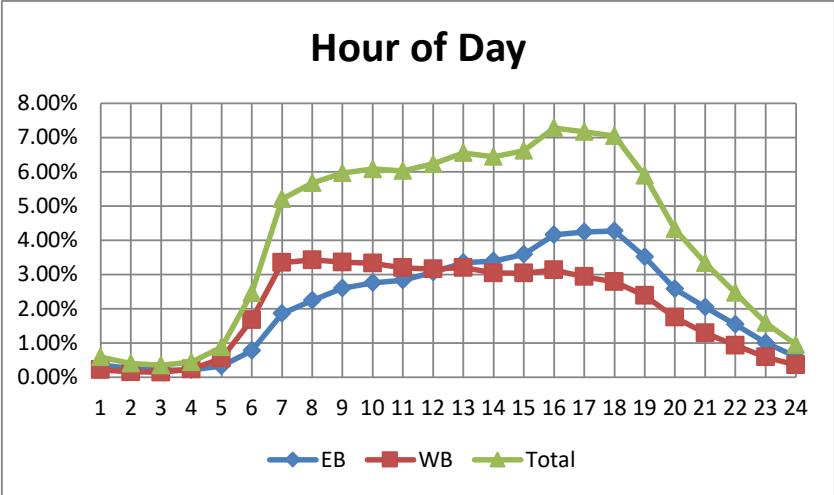

# PCS 119 - Fowler St s of SR 82

2022 AADT = 17,600 VPD

Hour	NB	SB	Total
0	0.32%	0.62%	0.93%
1	0.23%	0.50%	0.73%
2	0.19%	0.57%	0.76%
3	0.10%	0.42%	0.53%
4	0.08%	0.63%	0.70%
5	0.17%	1.57%	1.74%
6	0.41%	4.19%	4.61%
7	0.71%	6.25%	6.97%
8	0.98%	5.69%	6.67%
9	1.22%	4.78%	6.00%
10	1.45%	4.68%	6.13%
11	1.66%	4.76%	6.42%
12	1.84%	4.96%	6.80%
13	1.91%	4.91%	6.81%
14	2.00%	4.76%	6.76%
15	2.09%	4.55%	6.64%
16	2.24%	4.44%	6.67%
17	2.30%	4.12%	6.41%
18	1.66%	3.45%	5.11%
19	1.22%	2.62%	3.84%
20	0.97%	2.05%	3.02%
21	0.79%	1.68%	2.47%
22	0.57%	1.32%	1.89%
23	0.45%	0.92%	1.38%

Month of Year	Fraction
January	0.99
February	1.09
March	1.09
April	1.06
May	1
June	0.98
July	0.95
August	0.91
September	0.85
October	1.07
November	1.01
December	1.03

Day of Week	Fraction
Sunday	0.67
Monday	1.03
Tuesday	1.08
Wednesday	1.11
Thursday	1.09
Friday	1.15
Saturday	0.87

Directional Factor		
AM	0.91	SB
PM	0.68	SB

Design Hour Volume		
#	Volume	Factor
5	1792	0.102
10	1779	0.101
20	1758	0.100
30	1740	0.099
50	1716	0.098
100	1680	0.095
150	1642	0.093
200	1613	0.092

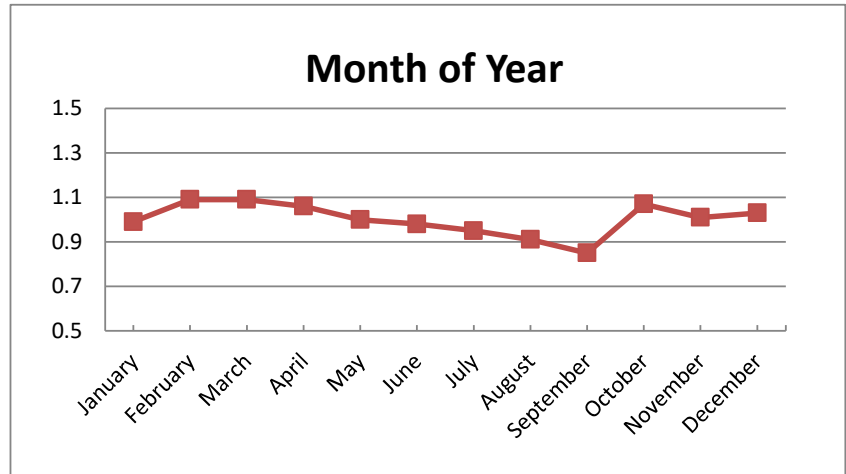
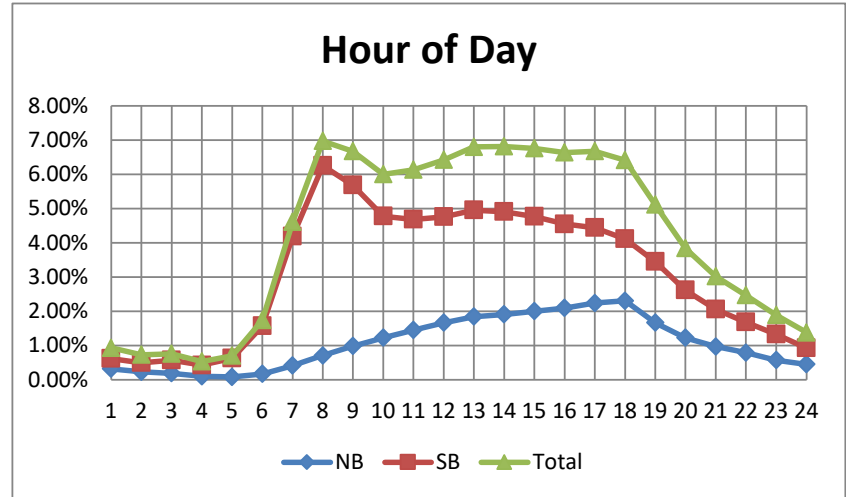

# PCS 120 - Sanibel Toll Plaza

2022 AADT = 19,600 VPD

Hour	EB	WB	Total
0	0.24%	0.16%	0.40%
1	0.11%	0.10%	0.22%
2	0.07%	0.07%	0.14%
3	0.10%	0.08%	0.19%
4	0.17%	0.26%	0.43%
5	0.28%	0.73%	1.01%
6	0.57%	2.33%	2.91%
7	1.24%	4.27%	5.53%
8	1.73%	4.90%	6.66%
9	2.31%	4.26%	6.60%
10	2.87%	3.86%	6.76%
11	3.12%	3.80%	6.95%
12	3.42%	3.62%	7.07%
13	3.85%	3.49%	7.37%
14	4.39%	3.47%	7.89%
15	4.99%	3.38%	8.40%
16	4.91%	2.75%	7.69%
17	4.51%	2.31%	6.85%
18	3.20%	1.80%	5.03%
19	2.16%	1.41%	3.59%
20	2.02%	0.99%	3.02%
21	1.64%	0.72%	2.37%
22	1.48%	0.49%	1.97%
23	0.69%	0.26%	0.95%

Month of Year	Fraction
January	1.05
February	1.12
March	1.15
April	1.13
May	1.00
June	0.95
July	0.98
August	0.85
September	0.77
October	
November	
December	

Day of Week	Fraction
Sunday	0.91
Monday	0.97
Tuesday	0.97
Wednesday	1
Thursday	1
Friday	1.06
Saturday	1.09

Directional Factor		
AM	0.80	WB
PM	0.64	EB

Design Hour Volume		
#	Volume	Factor
5	2024	0.103
10	1984	0.101
20	1950	0.099
30	1911	0.098
50	1884	0.096
100	1847	0.094
150	1811	0.092
200	1784	0.091

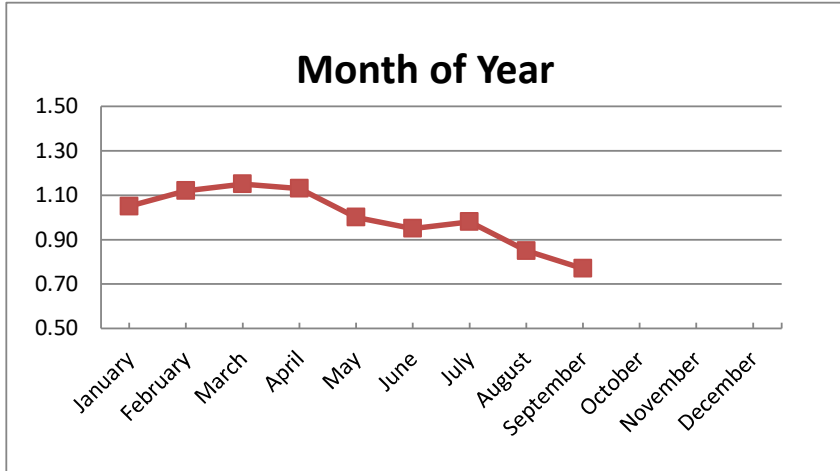
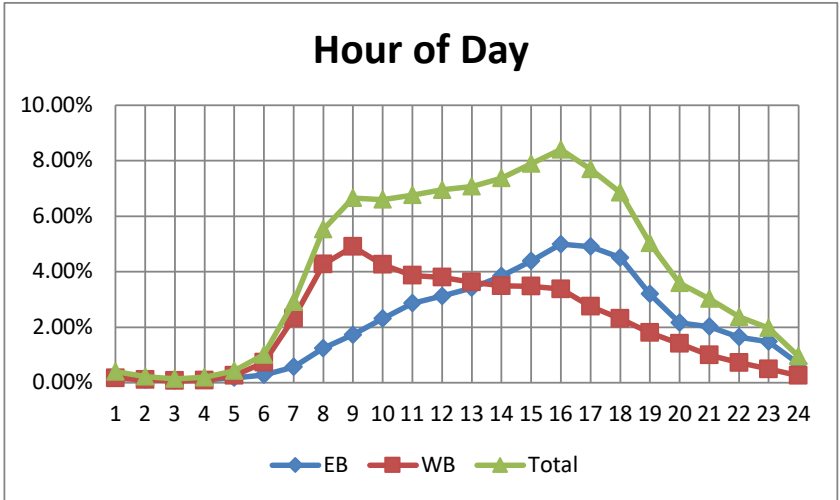

# PCS 121 - Veterans Parkway at Toll Plaza

2022 AADT = 53,800 VPD

Hour	EB	WB	Total
0	0.29%	0.43%	0.73%
1	0.20%	0.29%	0.49%
2	0.22%	0.24%	0.46%
3	0.36%	0.15%	0.50%
4	0.72%	0.17%	0.89%
5	1.81%	0.38%	2.19%
6	4.00%	1.20%	5.22%
7	3.97%	2.09%	6.07%
8	3.60%	2.16%	5.76%
9	3.51%	2.10%	5.62%
10	3.50%	2.30%	5.81%
11	3.35%	2.58%	5.94%
12	3.27%	2.91%	6.19%
13	3.13%	3.07%	6.21%
14	3.14%	3.41%	6.57%
15	2.97%	4.02%	7.00%
16	2.95%	4.49%	7.45%
17	2.84%	4.67%	7.53%
18	2.50%	3.55%	6.06%
19	1.77%	2.59%	4.36%
20	1.32%	1.98%	3.31%
21	1.03%	1.55%	2.59%
22	0.73%	1.10%	1.84%
23	0.49%	0.71%	1.21%

Month of Year	Fraction
January	0.98
February	1.06
March	1.06
April	1.02
May	0.97
June	0.98
July	0.95
August	0.96
September	0.93
October	1.04
November	1.02
December	1.03

Day of Week	Fraction
Sunday	0.68
Monday	1.05
Tuesday	1.09
Wednesday	1.11
Thursday	1.09
Friday	1.11
Saturday	0.87

Directional Factor		
AM	0.77	EB
PM	0.60	WB

Design Hour Volume		
#	Volume	Factor
5	5028	0.093
10	4971	0.092
20	4940	0.092
30	4891	0.091
50	4848	0.090
100	4760	0.088
150	4693	0.087
200	4637	0.086

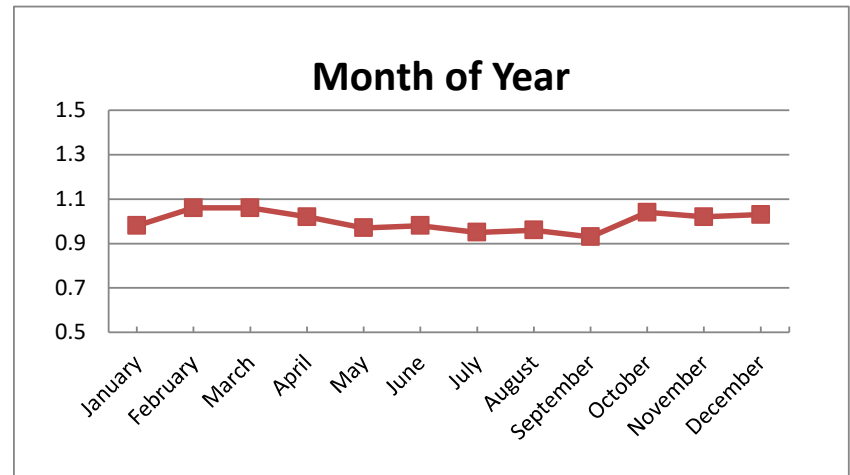
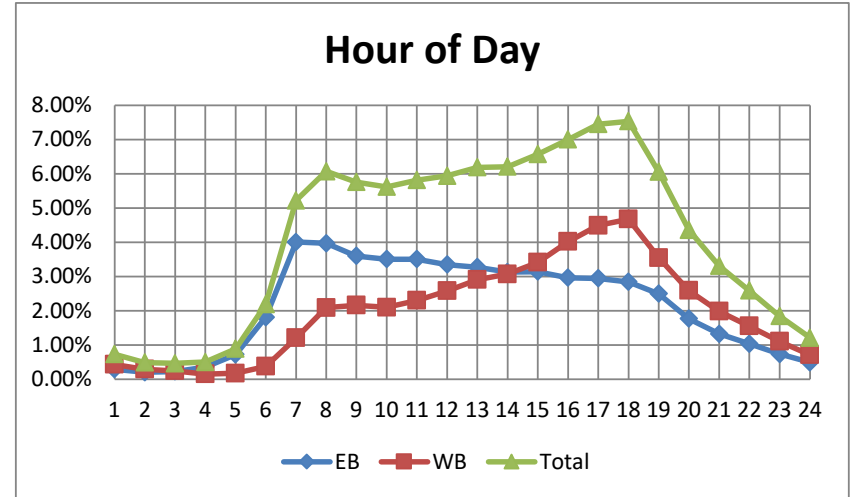

## PCS 122 - Cape Coral Toll Plaza

2022 AADT = 49,400 VPD

Hour	EB	WB	Total
0	0.27%	0.42%	0.69%
1	0.19%	0.28%	0.48%
2	0.18%	0.21%	0.39%
3	0.25%	0.13%	0.38%
4	0.46%	0.16%	0.62%
5	1.26%	0.32%	1.58%
6	3.66%	0.86%	4.52%
7	4.93%	1.75%	6.68%
8	4.44%	2.02%	6.46%
9	3.79%	2.12%	5.91%
10	3.56%	2.42%	5.99%
11	3.30%	2.80%	6.11%
12	3.08%	3.10%	6.18%
13	2.95%	3.28%	6.24%
14	2.82%	3.75%	6.56%
15	2.76%	4.44%	7.20%
16	2.64%	5.16%	7.80%
17	2.47%	5.15%	7.61%
18	2.14%	3.58%	5.72%
19	1.48%	2.64%	4.12%
20	1.13%	2.06%	3.18%
21	0.93%	1.62%	2.54%
22	0.68%	1.19%	1.87%
23	0.42%	0.74%	1.16%

Month of Year	Fraction
January	1.01
February	1.11
March	1.12
April	1.08
May	0.99
June	0.95
July	0.93
August	0.97
September	0.92
October	0.75
November	0.94
December	0.99

Day of Week	Fraction
Sunday	0.68
Monday	1.01
Tuesday	1.1
Wednesday	1.13
Thursday	1.12
Friday	1.12
Saturday	0.85

Directional Factor		
AM	0.81	EB
PM	0.66	WB

Design Hour Volume		
#	Volume	Factor
5	4970	0.101
10	4921	0.100
20	4875	0.099
30	4852	0.098
50	4800	0.097
100	4701	0.095
150	4602	0.093
200	4534	0.092

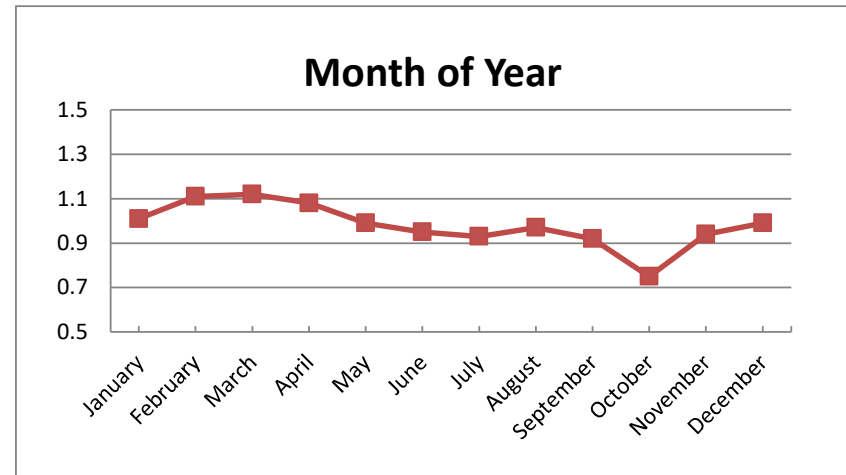
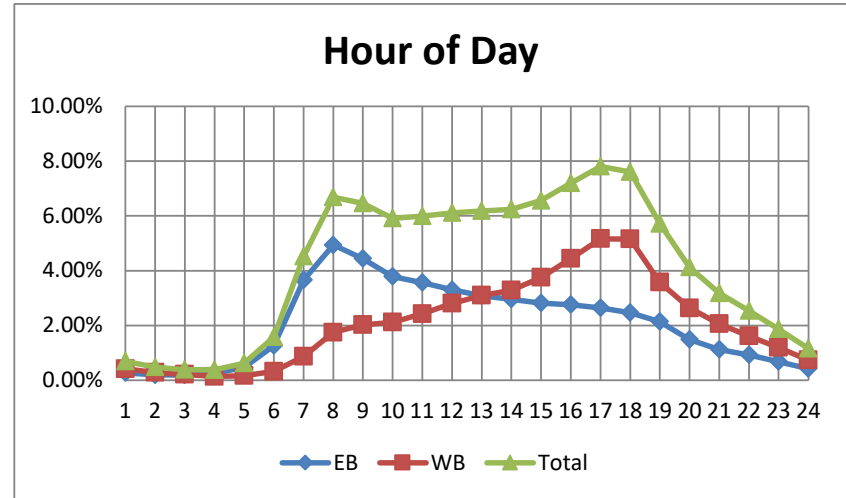



# PCS 1606 - Colonial Blvd West of Plantation Road

2022 AADT = 57,000 VPD

Hour	EB	WB	Total
0	0.43%	0.39%	0.82%
1	0.28%	0.27%	0.54%
2	0.27%	0.19%	0.47%
3	0.27%	0.18%	0.45%
4	0.45%	0.29%	0.75%
5	0.95%	0.70%	1.64%
6	1.80%	2.00%	3.81%
7	2.36%	3.08%	5.44%
8	2.50%	3.19%	5.70%
9	2.72%	2.91%	5.63%
10	2.96%	3.13%	6.09%
11	3.25%	3.24%	6.49%
12	3.46%	3.40%	6.87%
13	3.49%	3.37%	6.86%
14	3.60%	3.39%	6.99%
15	3.76%	3.39%	7.16%
16	3.69%	3.36%	7.06%
17	3.63%	3.23%	6.86%
18	3.07%	2.68%	5.74%
19	2.51%	2.10%	4.61%
20	2.02%	1.65%	3.66%
21	1.56%	1.34%	2.89%
22	1.13%	0.97%	2.10%
23	0.71%	0.66%	1.38%

Month of Year	Fraction
January	0.99
February	1.07
March	1.06
April	1.03
May	0.99
June	0.96
July	0.93
August	0.98
September	0.96
October	1.02
November	1.01
December	1

Directional Factor		
AM	0.57	WB
PM	0.53	EB

Day of Week	Fraction
Sunday	0.76
Monday	1.02
Tuesday	1.05
Wednesday	1.08
Thursday	1.06
Friday	1.1
Saturday	0.94

Design Hour Volume		
#	Volume	Factor
5	4629	0.081
10	4617	0.081
20	4586	0.080
30	4549	0.080
50	4506	0.079
100	4449	0.078
150	4417	0.077
200	4382	0.077

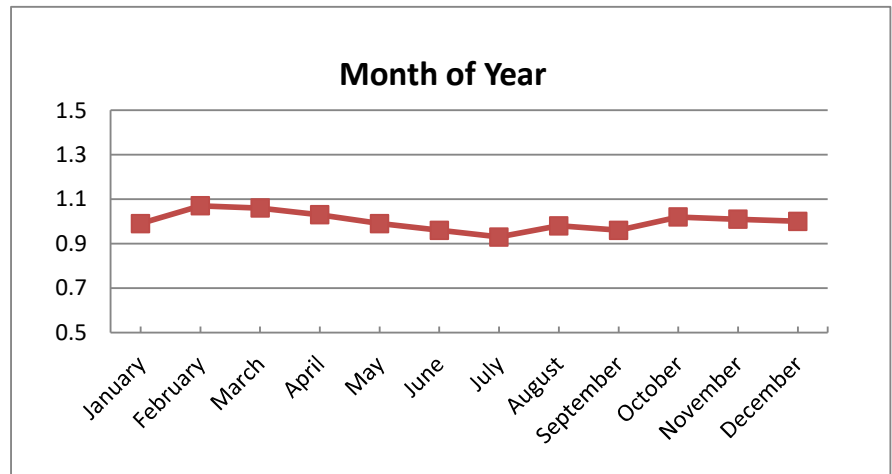
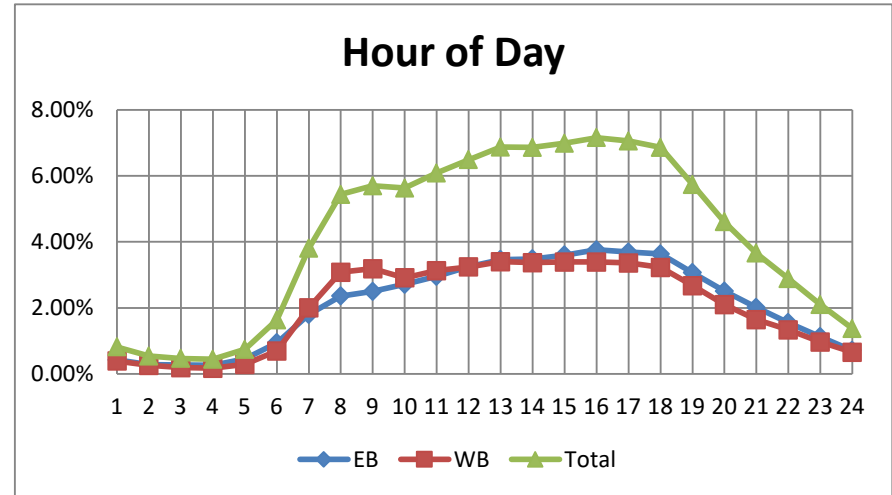

# PCS 2112 - Cape Coral Pkwy East of 6th Street

2022 AADT = 44,600 VPD

Hour	EB	WB	Total
0	0.23%	0.43%	0.66%
1	0.14%	0.29%	0.43%
2	0.12%	0.24%	0.36%
3	0.15%	0.15%	0.30%
4	0.32%	0.13%	0.45%
5	0.97%	0.22%	1.19%
6	2.81%	0.68%	3.49%
7	3.36%	1.47%	4.83%
8	3.60%	1.97%	5.57%
9	3.72%	2.36%	6.07%
10	3.66%	2.75%	6.41%
11	3.60%	3.13%	6.73%
12	3.50%	3.42%	6.91%
13	3.34%	3.49%	6.84%
14	3.20%	3.77%	6.98%
15	3.09%	4.10%	7.19%
16	3.07%	4.47%	7.55%
17	2.99%	4.64%	7.64%
18	2.60%	3.62%	6.22%
19	1.82%	2.86%	4.68%
20	1.29%	2.40%	3.69%
21	0.94%	1.88%	2.80%
22	0.64%	1.26%	1.90%
23	0.38%	0.74%	1.12%

Month of Year	Fraction
January	
February	
March	
April	
May	
June	
July	0.96
August	0.98
September	0.95
October	1.06
November	1.04
December	1.03

Directional Factor		
AM	0.81	EB
PM	0.59	WB

Day of Week	Fraction
Sunday	0.73
Monday	1
Tuesday	1.07
Wednesday	1.11
Thursday	1.07
Friday	1.14
Saturday	0.92

Design Hour Volume		
#	Volume	Factor
5	4304	0.097
10	4228	0.095
20	4184	0.094
30	4158	0.093
50	4074	0.091
100	3907	0.088
150	3785	0.085
200	3714	0.083

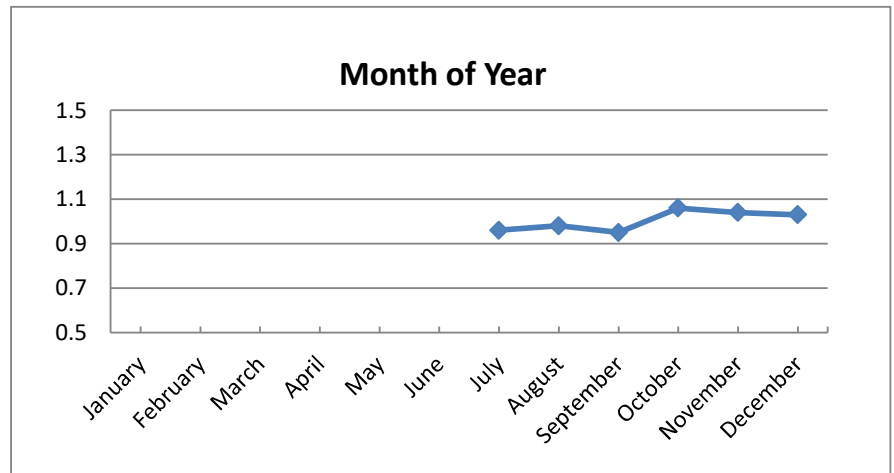
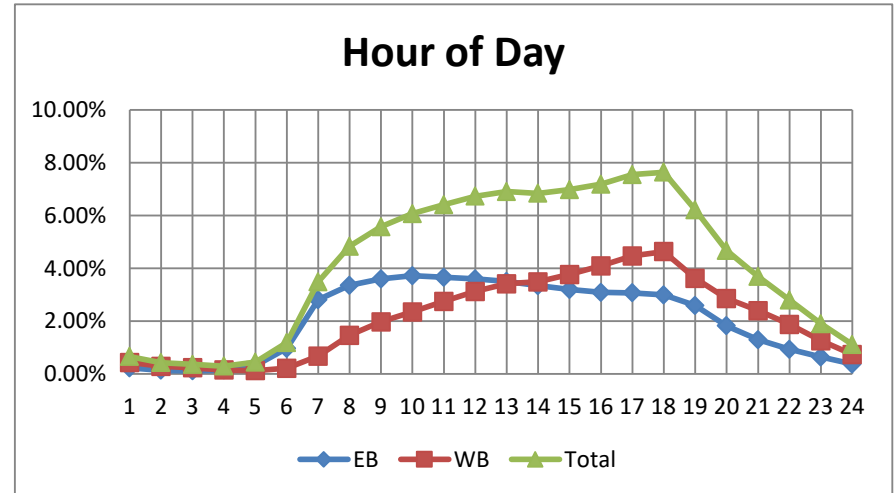

# PCS 3809 - Metro Parkway south of Six Mile Cypress Parkway

2022 AADT = 27,600 VPD

Hour	NB	SB	Total
0	0.27%	0.24%	0.50%
1	0.20%	0.16%	0.36%
2	0.15%	0.13%	0.28%
3	0.12%	0.16%	0.28%
4	0.21%	0.28%	0.49%
5	0.50%	0.80%	1.30%
6	1.75%	2.10%	3.85%
7	3.22%	3.47%	6.69%
8	3.37%	3.59%	6.96%
9	2.84%	3.16%	6.00%
10	2.82%	3.15%	5.97%
11	2.93%	3.32%	6.26%
12	3.21%	3.50%	6.71%
13	3.31%	3.55%	6.86%
14	3.62%	3.63%	7.25%
15	3.96%	3.87%	7.83%
16	4.10%	4.08%	8.18%
17	4.17%	4.11%	8.27%
18	3.02%	2.53%	5.55%
19	1.73%	1.85%	3.58%
20	1.27%	1.33%	2.60%
21	0.94%	0.98%	1.92%
22	0.75%	0.69%	1.44%
23	0.47%	0.41%	0.89%

Month of Year	Fraction
January	0.98
February	1.11
March	1.14
April	1.05
May	0.94
June	0.91
July	0.85
August	0.94
September	0.91
October	1.06
November	1.06
December	1.05

Directional Factor		
AM	0.55	SB
PM	0.51	NB

Day of Week	Fraction
Sunday	0.54
Monday	1.09
Tuesday	1.17
Wednesday	1.19
Thursday	1.16
Friday	1.16
Saturday	0.73

Design Hour Volume		
#	Volume	Factor
5	3351	0.121
10	3271	0.119
20	3189	0.116
30	3126	0.113
50	3069	0.111
100	2997	0.109
150	2949	0.107
200	2901	0.105

