

# LEE COUNTY BOARD OF COUNTY COMMISSIONERS

## PUBLIC WORKS ADMINISTRATION DEPARTMENT OF TRANSPORTATION CONTRACT PLANS

COMPONENTS OF CONTRACT PLANS SET

ROADWAY PLANS  
BRIDGE PLANS

### PLANS OF PROPOSED BURNT STORE ROAD WIDENING INTERIM 4-LANE IMPROVEMENT

COUNTY PROJECT NO. 4088

#### INDEX OF PLANS

SHEET NO.	SHEET DESCRIPTION
1	KEY SHEET
2	GENERAL NOTES
3-5	TYPICAL SECTIONS
6-7	TABULATION OF QUANTITIES
8	PROJECT LAYOUT
9-48	PLAN SHEETS
49-70	PROFILE SHEETS
71-143	CROSS SECTIONS
144-177	UTILITY ADJUSTMENTS
178-179	DRAINAGE DETAILS
180-183	DRAINAGE STRUCTURE
184	SW PPP
185-217	SIGNING & PAVEMENT MARKING PLANS
218-223	LIGHTING LIMITS

PROJECT  
LOCATION

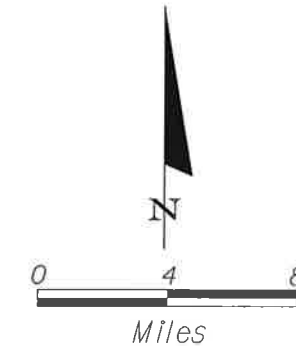
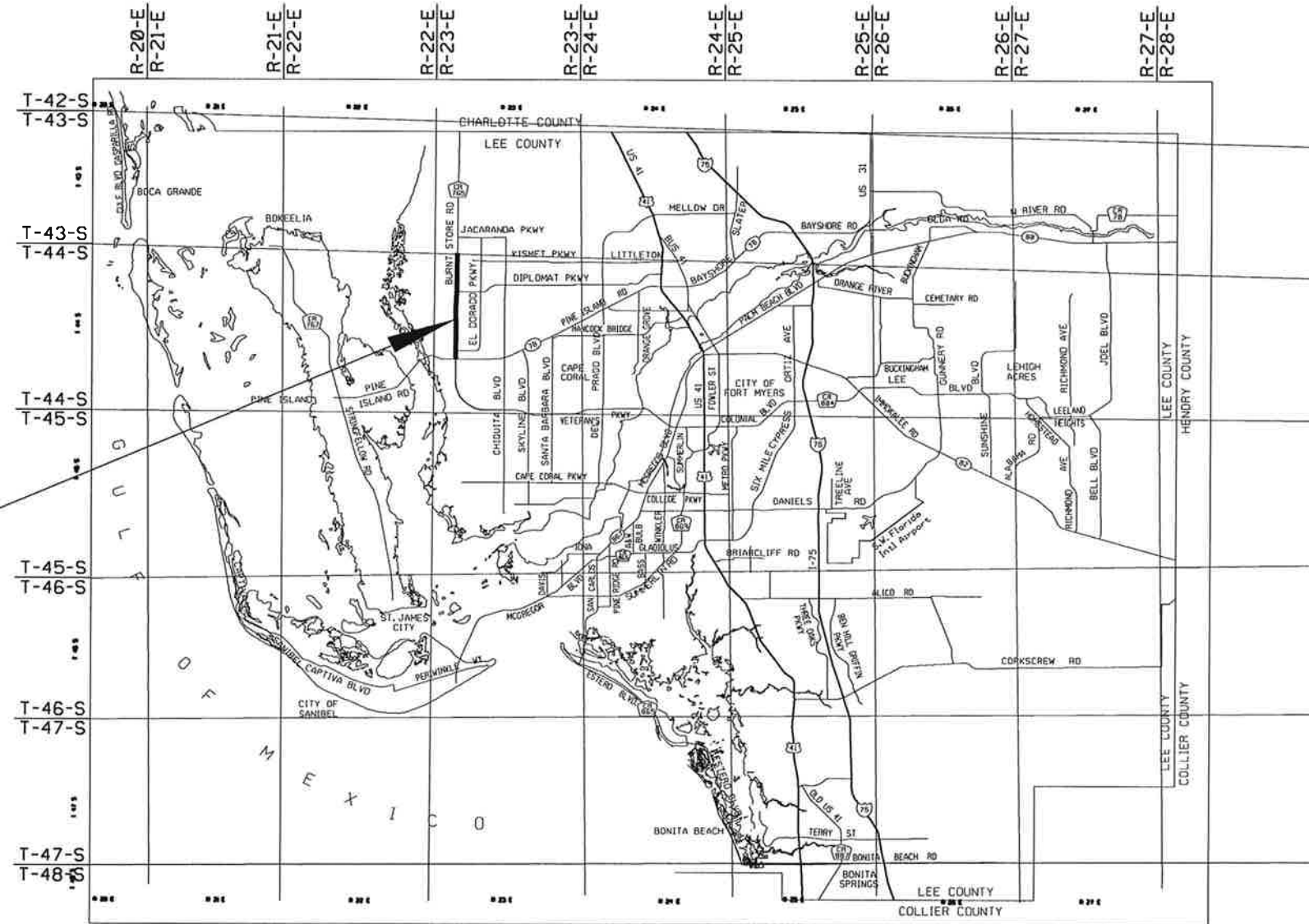

PLANS PREPARED BY:  
T. Y. LIN INTERNATIONAL  
2400 FIRST STREET, SUITE 200  
FORT MYERS, FLORIDA 33901  
TEL. 239-332-4846  
FAX. 239-332-4798  
WWW.TYLIN.COM

NOTE: THE SCALE OF THESE PLANS MAY  
HAVE CHANGED DUE TO REPRODUCTION.

60% SUBMITTAL  
JANUARY 2010

GOVERNING STANDARDS AND SPECIFICATIONS:  
FLORIDA DEPARTMENT OF TRANSPORTATION,  
DESIGN STANDARDS DATED 2008, AND DIVISION  
II AND III OF THE STANDARD SPECIFICATIONS  
FOR ROAD AND BRIDGE CONSTRUCTION DATED  
2007, AS AMENDED BY CONTRACT DOCUMENTS.

APPLICABLE DESIGN STANDARDS MODIFICATIONS: 1-1-09  
For Design Standards Modifications click on  
"Design Standards" at the following web site:  
<http://www.dot.state.fl.us/rddesign/>

### LOCATION MAP LEE COUNTY, FLORIDA

KEY SHEET REVISIONS		
DATE	BY	DESCRIPTION

LEE COUNTY PROJECT MANAGER: MIKE RIGSBY, P.E.

ROADWAY PLANS  
ENGINEER OF RECORD:

BARRY E. JONES, P.E.      DATE  
P.E. NO. 52675

SHEET  
NO.



1

5:49:08 PM 2/1/2010 \$FILENAME\$

**GENERAL NOTES:**

1. EXISTING DRAINAGE STRUCTURES WITHIN THE CONSTRUCTION LIMITS SHALL REMAIN, UNLESS OTHERWISE NOTED.
2. ANY SURVEY MARKER WITHIN THE LIMITS OF CONSTRUCTION IS TO BE PROTECTED. IF A CORNER MONUMENT IS IN DANGER OF BEING DESTROYED, THE ENGINEER SHALL BE NOTIFIED.
3. B.M. DATA IS NATIONAL GEODESIC VERTICAL DATUM (NGVD) OF 1929 (NGVD-'29), ANY NGVD '29 OR NAVD '88 MONUMENT WITHIN THE LIMITS OF CONSTRUCTION IS TO BE PROTECTED. IF IN DANGER OF DAMAGE, THE PROJECT ENGINEER SHALL NOTIFY: LEE COUNTY SURVEY DEPARTMENT
4. THE STATIONS AND OFFSETS ARE FROM THE CENTERLINE OF CONSTRUCTION LINES UNLESS OTHERWISE NOTED ON PLANS.
5. RIGHT OF WAY FOR BURNT STORE ROAD IS DIMENSIONED TO BASELINE OF SURVEY.
6. DISPOSAL OF MILLED MATERIAL, EXCAVATED MATERIAL, DEBRIS AND CONCRETE REMOVABLE ITEMS SHALL BE MADE AT A LEGAL DISPOSAL SITE OR BY OTHER PRIOR APPROVED MANNER BY THE CONTRACTOR. DO NOT DEPOSIT MATERIALS CLEARED FROM SITE ONTO ADJACENT PROPERTY. CONTRACTOR IS RESPONSIBLE FOR ALL MATERIALS REMOVED FROM SITE.
7. REMOVE ALL LOOSE MILLED MATERIAL FROM THE ROADWAY WITHIN 24 HOURS OF MILLING AND TO THE SATISFACTION OF THE ENGINEER. KEEP THE DRAINAGE SYSTEM FREE OF CONSTRUCTION DEBRIS.
8. DEWATERING PERMITS, IF REQUIRED SHALL BE SOLICITED AND SECURED BY THE CONTRACTOR.
9. THE CONTRACTOR IS TO USE CAUTION WHEN WORKING IN OR AROUND AREAS OF OVERHEAD TRANSMISSION LINES OR UNDERGROUND UTILITIES. THE APPROPRIATE UTILITY COMPANY SHALL BE NOTIFIED 48 HOURS IN ADVANCE OF ANY EXCAVATION INVOLVING THEIR UTILITIES SO THAT A COMPANY REPRESENTATIVE CAN BE PRESENT.
10. THE LOCATION OF THE UTILITIES SHOWN IN THE PLANS ARE BASED ON LIMITED INVESTIGATION TECHNIQUES AND SHOULD BE CONSIDERED APPROXIMATE ONLY. THE VERIFIED LOCATIONS/ELEVATIONS APPLY ONLY AT THE POINTS SHOWN, INTERPOLATIONS BETWEEN THESE POINTS HAVE NOT BEEN VERIFIED. THE EXACT LOCATION SHALL BE DETERMINED BY THE CONTRACTOR DURING CONSTRUCTION.
11. FOR UTILITY ADJUSTMENT SYMBOL, SEE INDEX NO. 002
12. IF THE CONTRACTOR ELECTS TO UTILIZE OFF-DUTY LAW ENFORCEMENT OFFICERS FOR WORK, THE COST OF OFF-DUTY OFFICERS SHALL BE INCLUDED IN THE COST OF THE WORK ELEMENT BEING PERFORMED.
13. THE CONTRACTOR'S ATTENTION IS DIRECTED TO THE SPECIAL PROVISIONS OF THIS CONTRACT WHICH REQUIRE THE PREPARATION AND APPROVAL OF AN EROSION CONTROL PLAN THAT ADDRESSES THE PREVENTION, CONTROL AND ABATEMENT OF WATER POLLUTION.
14. UTILITY OWNERS:
  - COMCAST  
2931 MICHIGAN AVE.  
FORT MYERS, FL 33916  
PAUL BAHIZI  
LEE COUNTY: (239) 225-3076  
FAX: (239) 334-8575
  - FLORIDA POWER AND LIGHT  
15834 WINKLER ROAD SW  
FORT MYERS, FL 33908  
SCOTT OVERBAUGH  
(239) 332-9154
  - TECO ENERGY/PEOPLES GAS - SW FLORIDA  
15779 WEST DIXIE HIGHWAY  
NORTH MIAMI BEACH, FL 33162  
TRACY YALLEDY - (305) 957-3857
  - LEE COUNTY UTILITIES  
1500 MONROE ST., 3RD FLOOR  
FORT MYERS FL 33901  
TOM MAMOTT
  - LCEC  
PO BOX 3455  
NORTH FT MYERS FL 33918-3455  
TAMMY DORSEY  
(239) 995 2121
  - CITY OF CAPE CORAL  
PUBLIC WORKS DEPT.  
1015 CULTURAL PARK BLVD.  
CAPE CORAL FL 33990  
(239) 242-3200  
STEVE NEFF - TRANSPORTATION MGR.  
WAYNE WOLFARTH - UTILITIES EXTENSION MGR.  
PERSIDES ZAMBRANO - PRINCIPLE PLAN  
(239) 995 2121
  - LEE COUNTY TRAFFIC DEPARTMENT  
5650 ENTERPRISE PARKWAY  
FORT MYERS, FLORIDA 33905  
JOSEPH FOOSE - (239) 533-9500
15. CONSTRUCT DRIVEWAY TURNOUTS IN ACCORDANCE TO STANDARD INDEX 515. MAINTAIN ACCESS TO DRIVEWAYS BY LIMITING CONSTRUCTION TO HALF A TURNOUT AT A TIME.
16. IN ANY EXCAVATION WORK IT SHOULD BE NOTED THAT THE WATER TABLE IS HIGH IN THIS AREA. CONTRACTOR SHOULD BE AWARE OF WET CONDITIONS ALONG THE TOE OF THE ROADWAY EMBANKMENT. CONTRACTOR SHOULD CONSIDER CONSTRUCTION METHODS FOR OPERATING EQUIPMENT OVER SOFT SOILS MAY BE REQUIRED WHEN WORKING NEAR OR ALONG THE TOE OF THE ROADWAY EMBANKMENT.
17. NO MATERIALS OR MACHINERY ARE TO BE STORED IN WETLAND AREA. CONSTRUCTION EQUIPMENT SHALL NOT BE USED TO REMOVE DEBRIS FROM WETLAND AREA UNLESS A PERMIT HAS BEEN OBTAINED.
18. ALL HAY BALES AND SILT FENCE SHALL BE REMOVED AT THE COMPLETION OF THE PROJECT.
19. THE CONTRACTOR IS TO MAINTAIN AND KEEP STREET NAME IDENTIFICATION VISIBLE DURING CONSTRUCTION OPERATIONS IN ORDER TO FACILITATE EMERGENCY VEHICLE TRAFFIC.
20. SPECIAL ATTENTION IS DIRECTED TO THE FACT THAT PORTIONS OF SOME DRAINAGE STRUCTURES EXTEND INTO THE STABILIZED PORTION OF THE ROAD BED AND EXTREME CAUTION WILL BE NECESSARY IN STABILIZATION OPERATIONS AT THOSE LOCATIONS.
21. ALL CURB CUT RAMPS TO COMPLY WITH STANDARD INDEX 304.
22. UTILITIES TO REMAIN UNLESS OTHERWISE NOTED IN THE PLANS.
23. COST OF LONGITUDINAL AND PERPENDICULAR SAW CUTS AT PAVEMENT FEATHERING LOCATIONS AND PAVEMENT WIDENING ARE INCIDENTAL TO THE MILLING AND RESURFACING.
24. ANY CONSTRUCTION ACTIVITY OUTSIDE THE EXISTING RIGHT OF WAY LINE SHOULD BE COORDINATED WITH THE ADJACENT PROPERTY OWNER.
25. A STORMWATER POLLUTION PREVENTION PLAN SHALL BE PREPARED IN ACCORDANCE WITH SECTION 104. THE NOTICE OF INTENT SHALL BE PREPARED FOR THE NPDES STORMWATER PERMIT AND SUBMITTED TO OBTAIN PERMIT COVERAGE. FULL COMPENSATION FOR ALL ITEMS AND WORK SHALL BE INCLUDED IN THE COST OF MAINTENANCE OF TRAFFIC.
26. ALL CURB CUT RAMPS SHALL RECEIVE A CURB RAMP DETECTABLE WARNING.

**PLAN SHEET LEGEND:**

-  RETENTION BASIN
-  DETENTION BASIN
-  SURVEY BENCH MARK

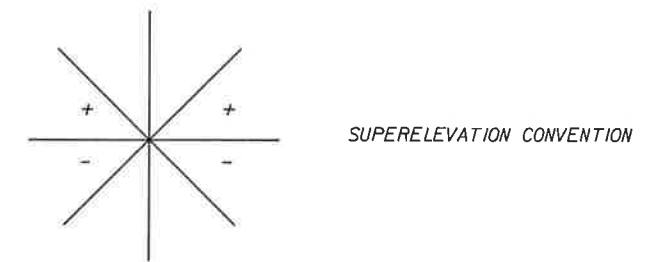

NO.	DATE	BY	REVISIONS - DESCRIPTION

**T.Y. LIN INTERNATIONAL**  
 2400 FIRST STREET  
 SUITE 200  
 FORT MYERS, FLORIDA 33901  
 TEL. (239) 332-4846  
 FAX. (239) 332-4798  
 WWW.TYLIN.COM

APPROVED BY:  
**BARRY E. JONES, P.E.**  
 REGISTERED PROFESSIONAL ENGINEER  
 FLORIDA CERTIFICATE NO. 52675

 PUBLIC WORKS  
 LEE COUNTY DEPARTMENT  
 of  
 SOUTHWEST TRANSPORTATION  
 FLORIDA  
 1500 MONROE STREET FORT MYERS, FLORIDA 33901  
 (239) 479-8900 www.lee-county.com/publicworks/default.htm  
 dwerner 2/1/2010 5:49:09 PM

**GENERAL NOTES**  
**BURNT STORE ROAD**

SHEET NO.  
 2

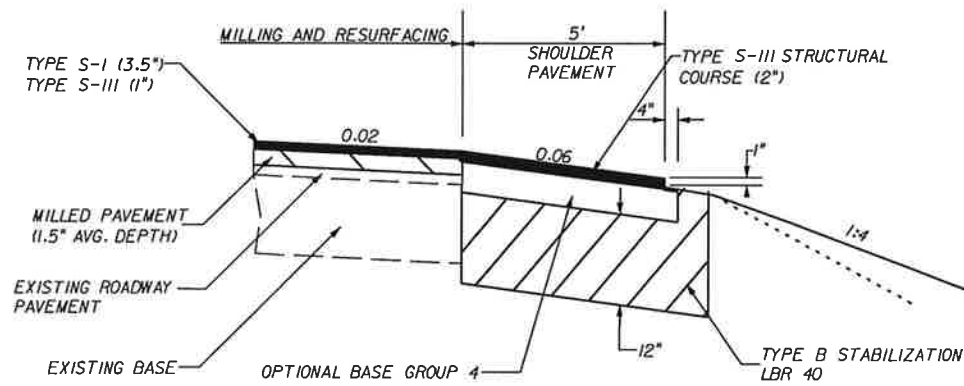

**REHAB & SHOULDER PAVEMENT DETAIL**

**WIDENING**

TYPE S-I STRUCTURAL COURSE (3.5")  
TYPE S-III STRUCTURAL COURSE (1")

**SHOULDER PAVEMENT**

OPTIONAL BASE GROUP 4 WITH  
TYPE S-III STRUCTURAL COURSE (2")  
TYPE B STAB (LBR 40)

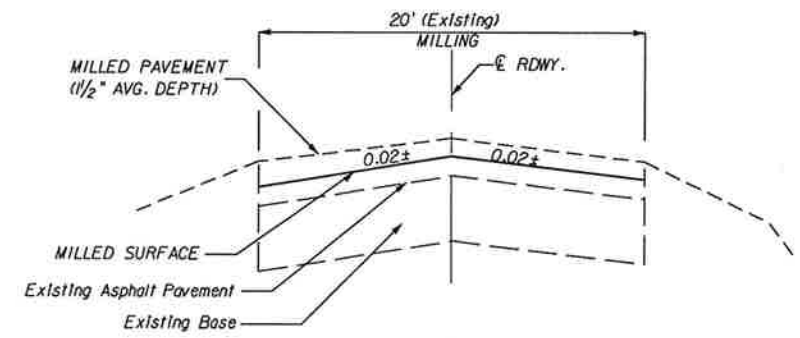

**MILLING DETAIL**

**MILLING**

MILL EXISTING ASPHALT PAVEMENT (1/2" AVG. DEPTH)

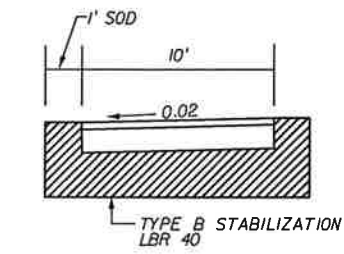

**NEW ASPHALT PATH**

GROUP 5 WITH  
S-I STRUCTURAL COURSE (1/2")  
TYPE B STAB (LBR 40)

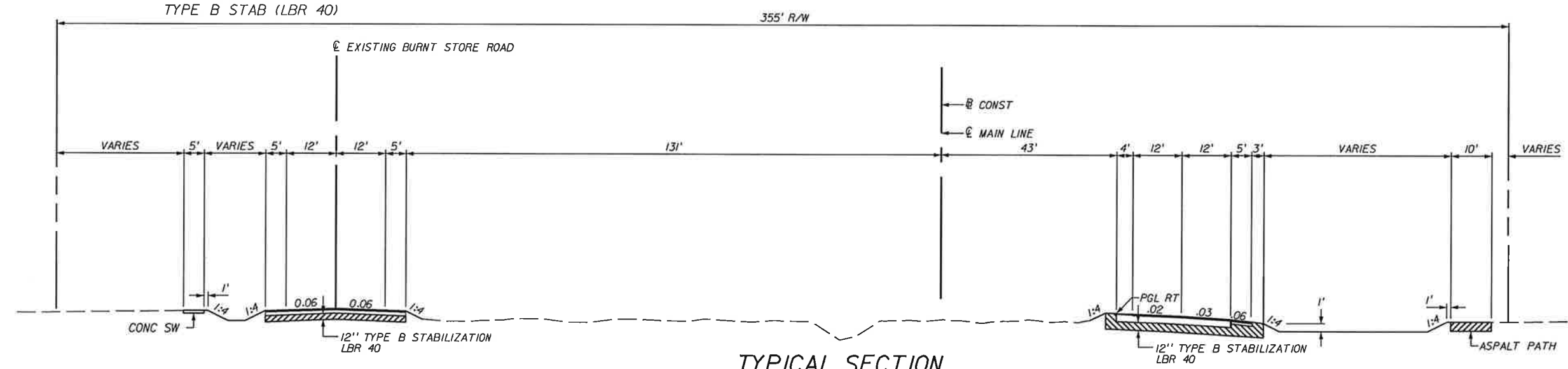

**TYPICAL SECTION  
BURNT STORE ROAD**

STA. 1100+40.00 TO STA. 1297+00.00

**SOUTH BOUND FRONTAGE TRAFFIC DATA**

CURRENT YEAR = 2010 AADT = 14500  
ESTIMATED OPENING YEAR = 2015 AADT = 20401  
ESTIMATED DESIGN YEAR = 2025 AADT = 32141  
K = % D = 50 % T = 6 % (24 HOUR)  
DESIGN HOUR T = 6%  
DESIGN SPEED = 55 MPH

**NORTH BOUND TRAFFIC DATA**

CURRENT YEAR = 2010 AADT = 14500  
ESTIMATED OPENING YEAR = 2015 AADT = 20401  
ESTIMATED DESIGN YEAR = 2035 AADT = 43881  
K = % D = 50 % T = 6 % (24 HOUR)  
DESIGN HOUR T = 6%  
DESIGN SPEED = 55 MPH

**NORTH BOUND LANES**

**NEW CONSTRUCTION**

1" TYPE S-III  
3" TYPE S-I  
OPTIONAL BASE GROUP II  
TYPE B STAB (LBR 40)

**SHOULDER PAVEMENT**

2" TYPE S-III  
OPTIONAL BASE GROUP 4  
TYPE B STAB (LBR 40)

NO.	DATE	BY	REVISIONS	DESCRIPTION

**T.Y. LIN INTERNATIONAL**  
2400 FIRST STREET  
SUITE 200  
FORT MYERS, FLORIDA 33901  
TEL. (239) 332-4846  
FAX. (239) 332-4798  
WWW.TYLIN.COM

APPROVED BY:  
**BARRY E. JONES, P.E.**  
REGISTERED PROFESSIONAL ENGINEER  
FLORIDA CERTIFICATE NO. 52675

PUBLIC WORKS  
LEE COUNTY  
SOUTHWEST  
FLORIDA  
1500 MONROE STREET  
FORT MYERS, FLORIDA 33901  
TEL. (239) 479-8900 www.lee-county.com/publicworks/default.htm  
bwer/ner 2/1/2010 5:51:11 PM

DEPARTMENT  
of  
TRANSPORTATION  
**TYPICAL SECTIONS  
BURNT STORE ROAD**

SHEET NO.  
**3**  
Default

q:\581595.00\_burnt\_store\_rd\4088\roadway\TYPSE001.dgn

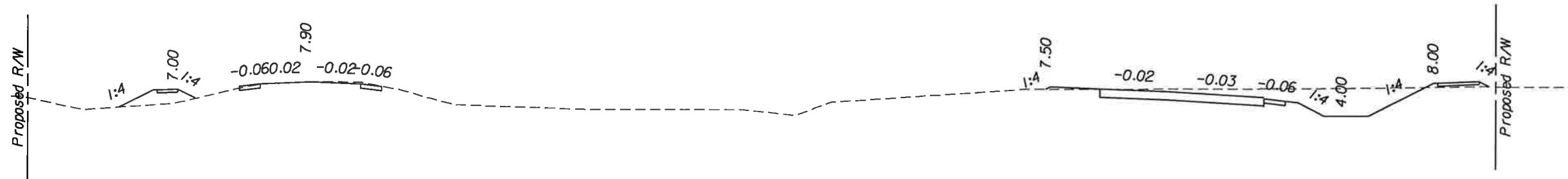

TYPICAL SECTION C-C  
BURNT STORE ROAD

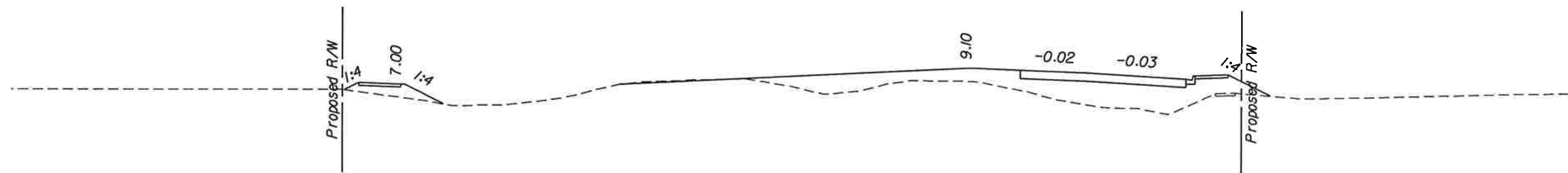

TYPICAL SECTION B-B  
BURNT STORE ROAD

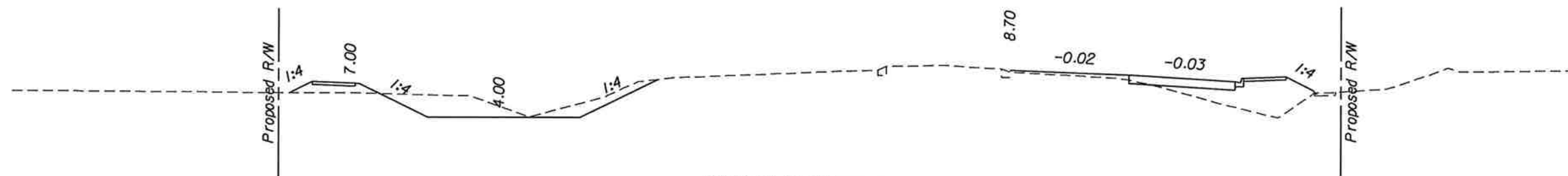

TYPICAL SECTION A-A  
BURNT STORE ROAD

NO.	DATE	BY	REVISIONS - DESCRIPTION

**T.Y. LIN INTERNATIONAL**  
 2400 FIRST STREET  
 SUITE 200  
 FORT MYERS, FLORIDA 33901  
 TEL. (239) 332-4846  
 FAX. (239) 332-4798  
 WWW.TYLIN.COM

APPROVED BY:  
**BARRY E. JONES, P.E.**  
 REGISTERED PROFESSIONAL ENGINEER  
 FLORIDA CERTIFICATE NO. 52675

 PUBLIC WORKS  
 LEE COUNTY  
 DEPARTMENT  
 of  
 TRANSPORTATION  
 SOUTHWEST  
 FLORIDA  
 1500 MONROE STREET  
 FORT MYERS, FLORIDA 33901  
 (239) 479-8900 www.lee-county.com/publicworks/default.htm

**TYPICAL SECTIONS**  
**BURNT STORE ROAD**

SHEET  
 NO.  
 4



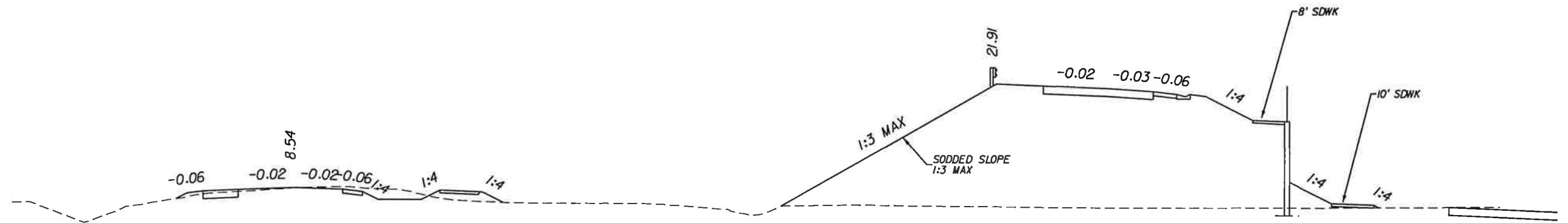

TYPICAL SECTION E-E  
BURNT STORE ROAD

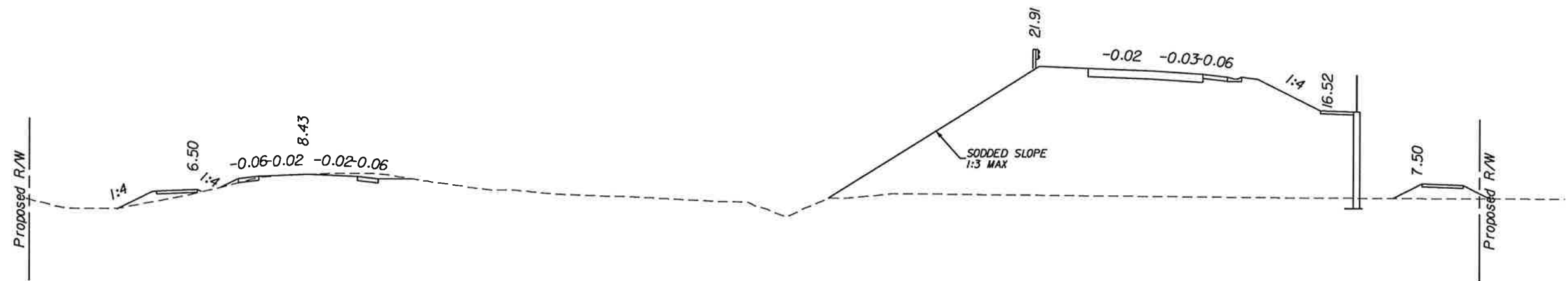

TYPICAL SECTION D-D  
BURNT STORE ROAD

NO.	DATE	BY	REVISIONS - DESCRIPTION

**T.Y. LIN INTERNATIONAL**  
 2400 FIRST STREET  
 SUITE 200  
 FORT MYERS, FLORIDA 33901  
 TEL. (239) 332-4846  
 FAX. (239) 332-4798  
 WWW.TYLIN.COM

APPROVED BY:  
**BARRY E. JONES, P.E.**  
 REGISTERED PROFESSIONAL ENGINEER  
 FLORIDA CERTIFICATE NO. 52675

 PUBLIC WORKS  
 LEE COUNTY  
 DEPARTMENT  
 of  
 TRANSPORTATION  
 SOUTHWEST  
 FLORIDA  
 1500 MONROE STREET  
 FORT MYERS, FLORIDA 33901  
 12391 479-8900 www.lee-county.com/publicworks/default.htm  
 2/1/2010 5:51:18 PM

**TYPICAL SECTIONS**  
**BURNT STORE ROAD**

SHEET  
 NO.  
 5

q:\581595.00\_burnt\_store\_rd\4088\roadway\TYP5RD02.DGN

Default

# TABULATION OF QUANTITIES

PAY ITEM NO.	DESCRIPTION	UNIT	SHEET NUMBERS																TOTAL THIS SHEET		GRAND TOTAL		REF. SHEET
			PLAN		FINAL		PLAN		FINAL		PLAN		FINAL		PLAN		FINAL		PLAN	FINAL	PLAN	FINAL	
0101 1	MOBILIZATION	LS																					
0102 1	MAINTENANCE OF TRAFFIC	LS																					
0104 5	SANDBAGGING	CY																					
0104 7	SEDIMENT BASIN	EA																					
0104 9	SEDIMENT BASIN CLEANOUT	EA																					
0104 11	FLOATING TURBIDITY BARRIER	LF																					
0104 12	STAKED TURBIDITY BARRIER	LF																					
0104 13 1	STAKED SILT FENCE, TYPE III	LF																					
0110 1 1	CLEARING & GRUBBING	LS																					
0110 73	REMOVE EXISTING BULKHEAD	LF																					
0120 1	REGULAR EXCAVATION	CY																					
0120 6	EMBANKMENT	CY																					
0121 70	FLOWABLE FILL	CY																					
0160 4	TYPE B STABILIZATION	SY																					
0285 704	OPTIONAL BASE, BASE GROUP 04	SY																					
0285 705	OPTIONAL BASE, BASE GROUP 05	SY																					
0285 711	OPTIONAL BASE, BASE GROUP 11	SY																					
0327 70 1	MILLING EXIST ASPH PAVT, 1" AVG DEPTH	SY																					
0339 1	MISCELLANEOUS ASPHALT PAVEMENT (S - 1)	TN																					
0339 1	MISCELLANEOUS ASPHALT PAVEMENT (S - 3)	TN																					
0400 2 1	CONCRETE CLASS 11, CULVERTS	CY																					
0400 2 2	CONCRETE CLASS 11, ENDWALLS	CY																					
0400 2 4	CONCRETE CLASS 11, SUPERSTRUCTURE	CY																					
0400 2 10	CLASS 11 CONCRETE (APPROACH SLABS)	CY																					
0400 4 5	CLASS IV CONCRETE (SUBSTRUCTURE)	CY																					
0400 4 15	CONC CLASS IV, MISCELLANEOUS	CY																					
0400 9	BRIDGE FLOOR GROOVING & PLANING	SY																					
0400 72	PRECAST BULKHEAD PANELS	SF																					
0400 147	COMPOSITE NEOPRENE PADS	CF																					
0415 1 4	REINFORCING STEEL (SUPERSTRUCTURE)	LB																					
0415 1 5	REINFORCING STEEL (SUBSTRUCTURE)	LB																					
0415 1 9	REINFORCING STEEL (APPROACH SLABS)	LB																					
0425 120 1	INLETS, CURB, TYPE 9, <10'	EA																					
0425 120 1	INLETS, CURB, TYPE 9, J BOT, <10'	EA																					
0425 131 1	INLETS, CURB, TYPE P-1, 10'	EA																					
0425 152 1	INLETS, DT BOT, TYPE C, <10'	EA																					
0425 154 1	INLETS, DT BOT, TYPE D, <10'	EA																					
0425 170 1	INLETS, GUTTER, TYPE S, <10'	EA																					
0425 2 41	MANHOLES, P-7, <10'	EA																					
0425 3 41	JUNCTION BOX, DRAINAGE, P-7, <10'	EA																					
0425 8	DRAINAGE STRUCTURES, MISCELLANEOUS, ADJUST	EA																					
0425 74 1	MANHOLES & INLETS CLEANING & SEALING, <10'	EA																					
0430 94 1	DESILTING PIPE, 0 - 24"	LF																					
0430 94 2	DESILTING PIPE, 25 - 36"	LF																					
0430 174 101	PIPE CULVERT, OPTIONAL MATERIAL, ROUND, 0-24"SD	LF																					
0430 174 102	PIPE CULVERT, OPTIONAL MATERIAL, ROUND, 25-36"SD	LF																					
0430 174 103	PIPE CULVERT, OPTIONAL MATERIAL, ROUND, 37-48"SD	LF																					
0430 950	DESILTING CONCRETE BOX CULVERT	CY																					
0430 982 123	MITERED END SECTION, OPTIONAL ROUND, 15" CD	EA																					
0430 982 125	MITERED END SECTION, OPTIONAL ROUND, 18" CD	EA																					
0430 982 129	MITERED END SECTION, OPTIONAL ROUND, 24" CD	EA																					
0430 982 133	MITERED END SECTION, OPTIONAL ROUND, 30" CD	EA																					
0430 982 138	MITERED END SECTION, OPTIONAL ROUND, 36" CD	EA																					
450 1 2	PRESTRESSED BEAMS (TYPE III)	LF																					
450 1 3	PRESTRESSED BEAMS (TYPE IV)	LF																					
455 14 3	PRESTRESSED CONCRETE SHEET PILE WALL (10" X 30")	LF																					
455 34 5	PRESTRESSED CONCRETE PILING (24")	LF																					
455 143 5	TEST PILES (PREST CONCRETE) (24")	LF																					
455 146	EMBEDED DATA COLLECTOR	EA																					
458 1 12	BRIDGE DECK EXPANSION JOINT (STRIP SEAL)	LF																					
460 70 3	ALUMINUM PEDESTRIAN/BICYCLE BULLET RAILING	LF																					
0515 230 1	PEDESTRIAN, BICYCLE RAILING ALUMINUM ONLY, 42" PICKET RAIL	LF																					
0515 230 2	PEDESTRIAN, BICYCLE RAILING ALUMINUM ONLY, 54" PICKET RAIL	LF																					
0520 1 7	CONCRETE CURB & GUTTER, TYPE E	LF																					
0520 1 10	CONCRETE CURB & GUTTER, TYPE F	LF																					
0520 6	SHOULDER GUTTER- CONCRETE	LF																					
0521 5 1	CONCRETE TRAFFIC RAILING BARRIER (BRIDGE)(32" F)	LF																					

NO.	DATE	BY	REVISIONS - DESCRIPTION

**T.Y. LIN INTERNATIONAL**  
 2400 FIRST STREET  
 SUITE 200  
 FORT MYERS, FLORIDA 33901  
 TEL. (239) 332-4846  
 FAX. (239) 332-4798  
 WWW.TYLIN.COM

APPROVED BY:  
**BARRY E. JONES, P.E.**  
 REGISTERED PROFESSIONAL ENGINEER  
 FLORIDA CERTIFICATE NO. 52675

PUBLIC WORKS  
 LEE COUNTY  
 DEPARTMENT  
 of  
 TRANSPORTATION  
 SOUTHWEST  
 FLORIDA  
 1500 MONROE STREET  
 FORT MYERS, FLORIDA 33901  
 (239) 479-8900 www.lee-county.com/publicworks/dotfile.htm

**TABULATION OF QUANTITIES**  
**BURNT STORE ROAD**

SHEET NO.  
 6

# TABULATION OF QUANTITIES

PAY ITEM NO.	DESCRIPTION	UNIT	SHEET NUMBERS																TOTAL THIS SHEET		GRAND TOTAL		REF. SHEET
			PLAN		FINAL		PLAN		FINAL		PLAN		FINAL		PLAN		FINAL		PLAN	FINAL	PLAN	FINAL	
0521 6 1	PEDESTRIAN/BICYCLE RAILING	LF																					
0530 3 3	RIPRAP, RUBBLE, BANK AND SHORE	TN																					
0536 1 1	GUARDRAIL -ROADWAY	LF																					
0536 1 2	GUARDRAIL - BRIDGE	LF																					
0536 8	GUARDRAIL- BRIDGE ANCHORAGE ASSEMBLY (FURNISH & INSTALL)	EA																					
0548 12	RETAINING WALL SYSTEM, PERMANENT, EXCLUDING BARRIER	SF																					
0700 20 11	SINGLE POST SIGN, F&I, LESS THAN 12 SF	AS																					
0700 21 11	MULTI- POST SIGN, F&I, 50 SF OR LESS	AS																					
0700 48 18	SIGN PANELS, F & I, 15 OR <	EA																					
0700 48 19	SIGN PANELS, F & I, 16 - 100	EA																					
0705 11 3	DELINEATOR, FLEXIBLE HIGH VISABILITY MEDIAN	EA																					
0706 3	RETRO-REFLECTIVE PAVEMENT MARKERS	EA																					
0711 111 21	THERMOPLASTIC, STANDARD, WHITE, SOLID, 6"	LF																					
0711 111 23	THERMOPLASTIC, STANDARD, WHITE, SOLID, 12"	LF																					
0711 111 41	THERMOPLASTIC, STANDARD, WHITE, SKIP, 6"	LF																					
0711 111 51	THERMOPLASTIC, STANDARD, WHITE, DOTTED GUIDELINE, 6"	LF																					
0711 111 70	THERMOPLASTIC, STANDARD, WHITE, ARROW	EA																					
0711 112 21	THERMOPLASTIC, STANDARD, YELLOW, SOLID, 6"	LF																					
0711 132 23	THERMOPLASTIC, HOT SPRAY, YELLOW, SOLID, 12"	LF																					
0715 1 12	LIGHTING CONDUCTORS, F&I, INSULATED, NO.8 - 6	LF																					
0715 1 13	LIGHTING CONDUCTORS, F&I, INSULATED, NO 4 TO NO 2	LF																					
0715 2 11	LIGHTING - CONDUIT, F&I, UNDERGROUND	LF																					
0715 2 12	LIGHTING - CONDUIT, F&I, UNDER EXISTING PAVEMENT SAWCUT	LF																					
0715 411 1	LIGHT POLE COMPLETE, F&I, WIND SPEED 150, POLE - 40'	EA																					
0715 7 11	LOAD CENTER, F&I, SECONDARY VOLTAGE	EA																					
0715 14 11	LIGHTING - PULL BOX, F&I, ROADSIDE-MOULDED	EA																					

NO.	DATE	BY	REVISIONS - DESCRIPTION

**T.Y. LIN INTERNATIONAL**  
 2400 FIRST STREET  
 SUITE 200  
 FORT MYERS, FLORIDA 33901  
 TEL. (239) 332-4846  
 FAX. (239) 332-4798  
 WWW.TYLIN.COM

APPROVED BY:  
**BARRY E. JONES, P.E.**  
 REGISTERED PROFESSIONAL ENGINEER  
 FLORIDA CERTIFICATE NO. 52675

PUBLIC WORKS  
**LEE COUNTY**  
 DEPARTMENT  
 of  
**TRANSPORTATION**  
 SOUTHWEST  
 FLORIDA  
 1500 MONROE STREET  
 FORT MYERS, FLORIDA 33901  
 (239) 479-8900 www.lee-county.com/publicworks/dotlink.htm

**TABULATION OF QUANTITIES**

---

**BURNT STORE ROAD**

SHEET NO.  
7

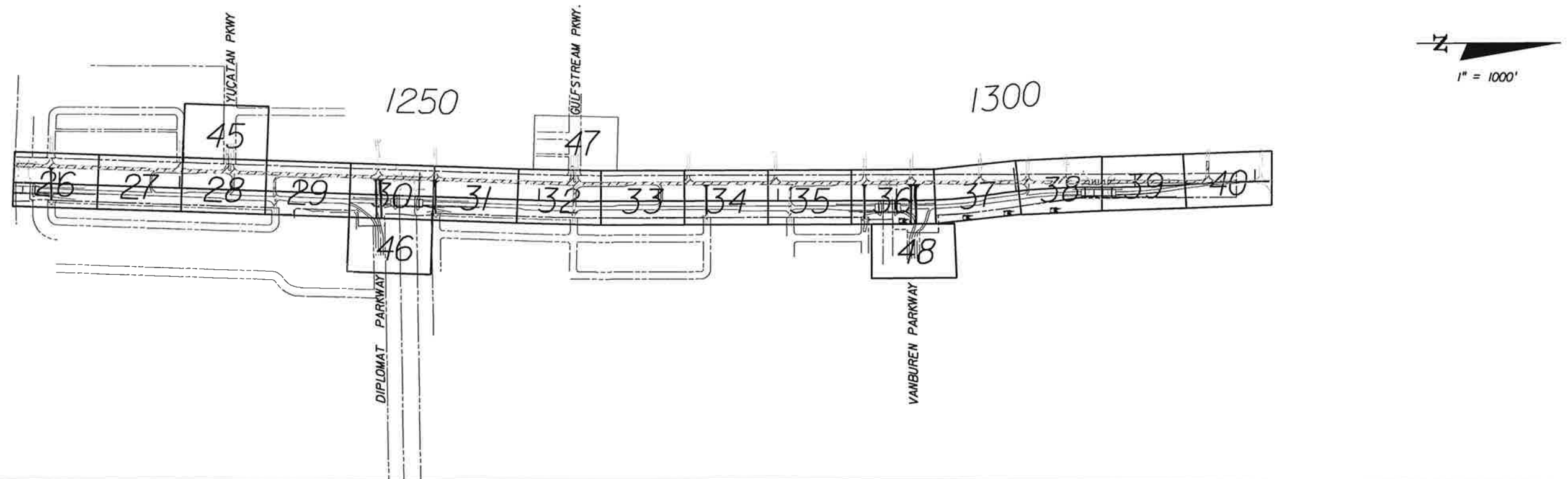
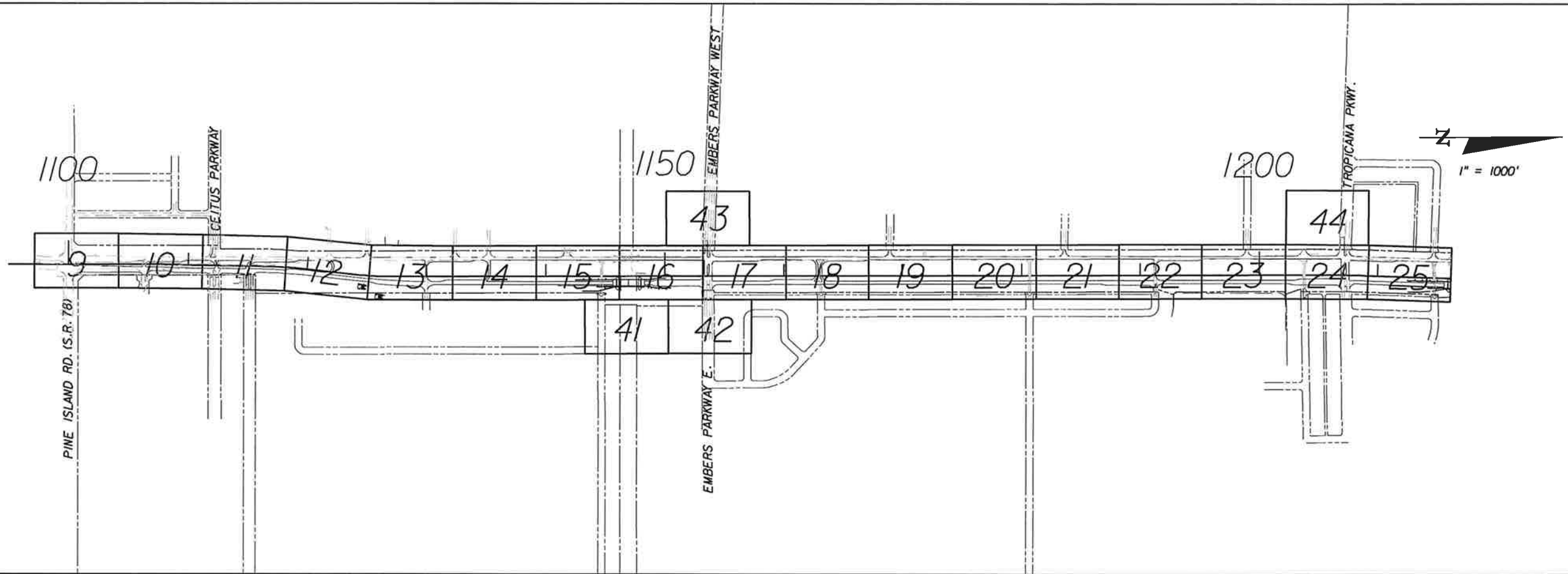

NO.	DATE	BY	REVISIONS - DESCRIPTION

**T.Y. LIN INTERNATIONAL**  
 2400 FIRST STREET  
 SUITE 200  
 FORT MYERS, FLORIDA 33901  
 TEL. (239) 332-4846  
 FAX. (239) 332-4798  
 WWW.TYLIN.COM

APPROVED BY:  
**BARRY E. JONES, P.E.**  
 REGISTERED PROFESSIONAL ENGINEER  
 FLORIDA CERTIFICATE NO. 52675

 PUBLIC WORKS  
 LEE COUNTY  
 SOUTHWEST  
 FLORIDA  
 1500 MONROE STREET  
 FORT MYERS, FLORIDA 33901  
 (239) 479-8900 www.lee-county.com/publicworks/default.htm  
 rshelds 2/1/2010 6:18:01 PM

**PROJECT LAYOUT SHEET**  
**BURNT STORE ROAD**

SHEET NO.  
**8**  
 Default

STA. 1097+20.00

STA. 1104+20.00

MATCH LINE

MATCH LINE

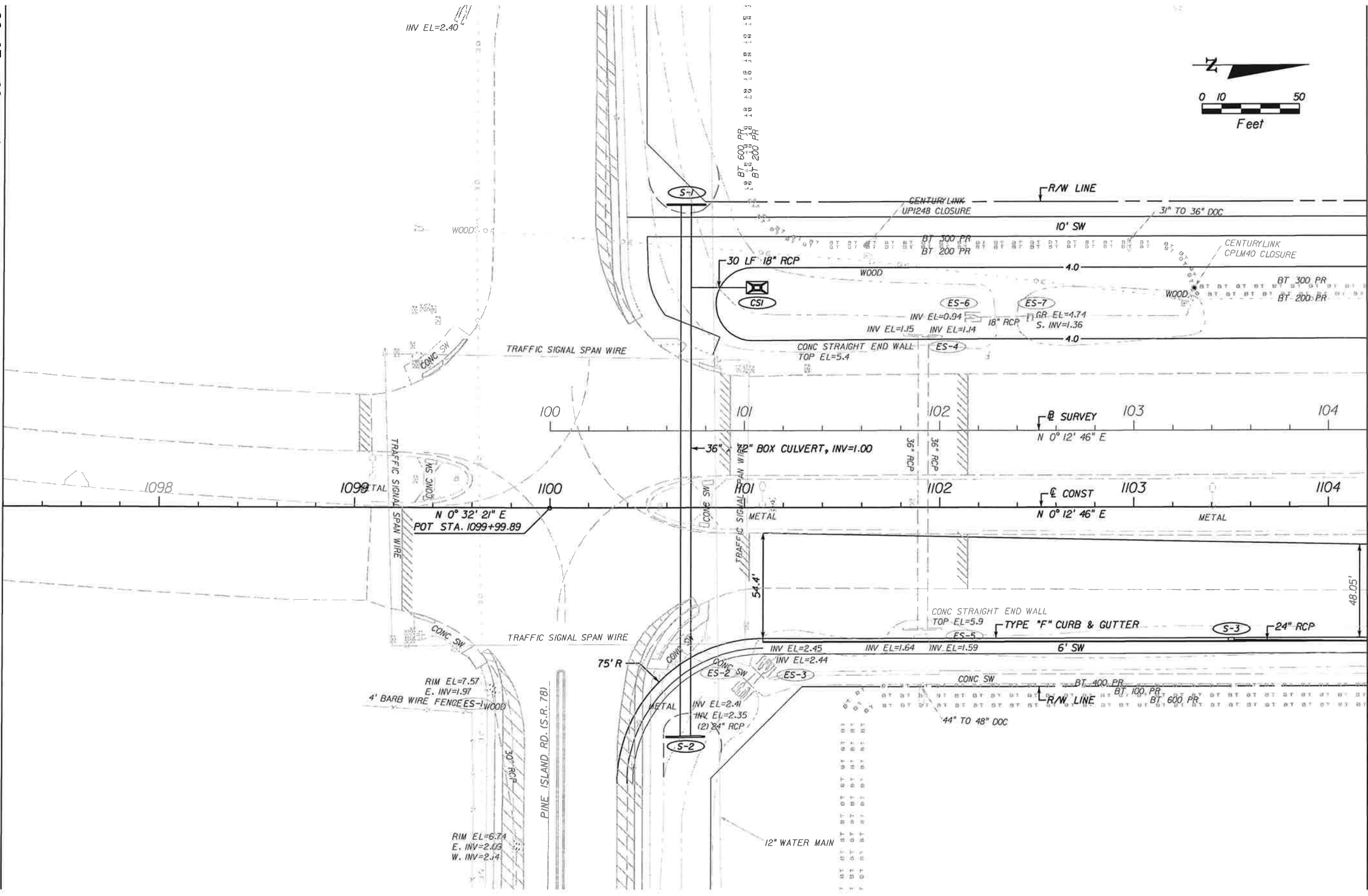
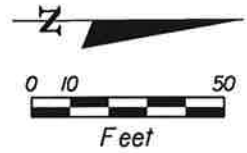

NO.	DATE	BY	REVISIONS - DESCRIPTION

**T.Y. LIN INTERNATIONAL**  
 2400 FIRST STREET  
 SUITE 200  
 FORT MYERS, FLORIDA 33901  
 TEL. (239) 332-4846  
 FAX. (239) 332-4798  
 WWW.TYLIN.COM

APPROVED BY:  
**BARRY E. JONES, P.E.**  
 REGISTERED PROFESSIONAL ENGINEER  
 FLORIDA CERTIFICATE NO. 52675

 PUBLIC WORKS  
**LEE COUNTY**  
 DEPARTMENT  
 of  
**SOUTHWEST**  
**FLORIDA**  
 1500 MONROE STREET FORT MYERS, FLORIDA 33901  
 (239) 479-8900 www.lee-county.com/publicworks/infot31e.htm

**PLAN SHEET**  
**STA. 1097+20.00 TO STA. 1104+20.00**  
**BURNT STORE ROAD**

SHEET NO.  
**9**



STA. 1104+20.00

STA. 1111+20.00

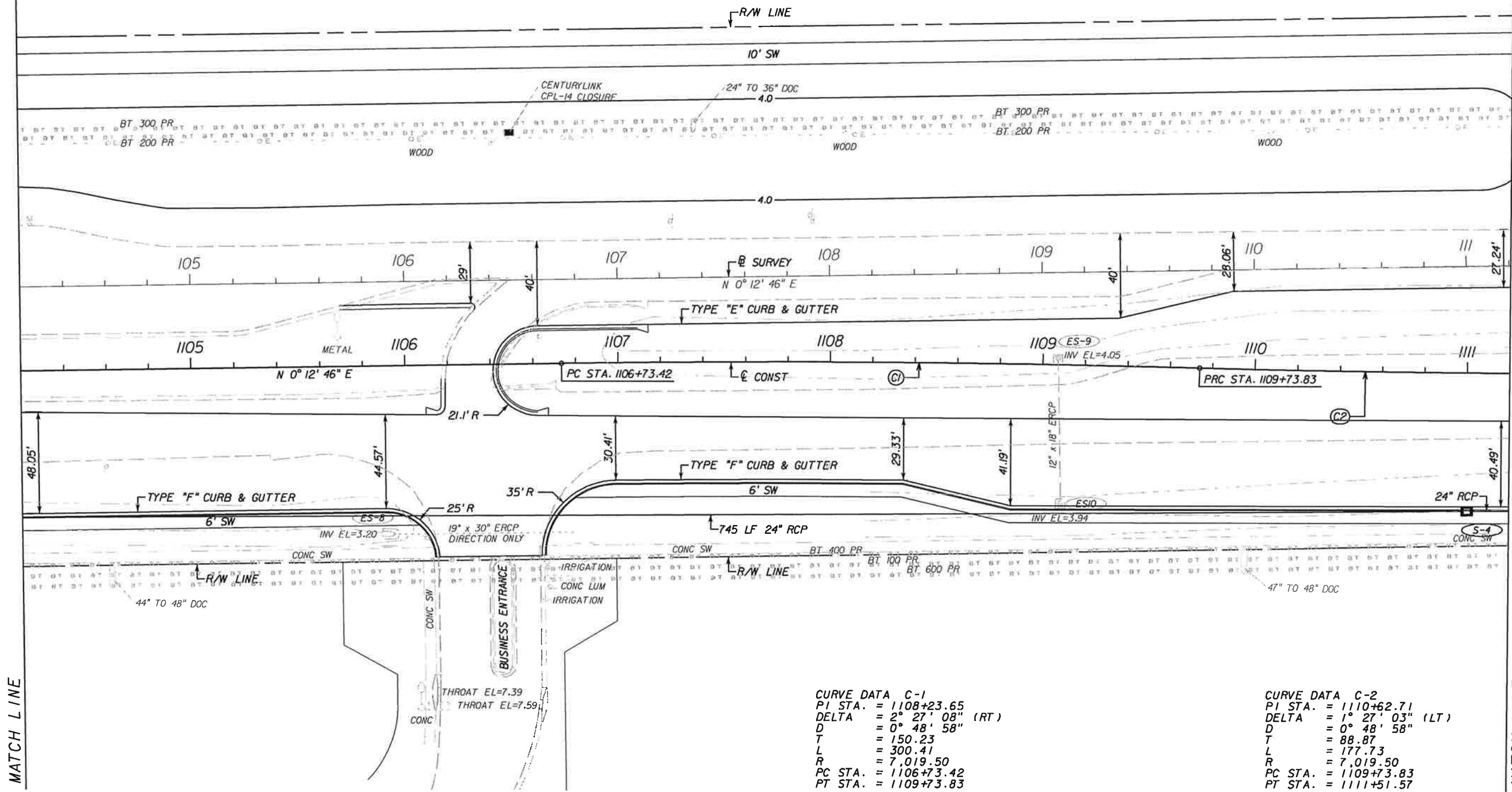
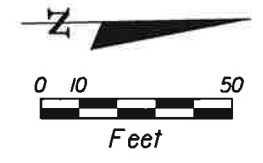

**CURVE DATA C-1**  
 PI STA. = 1108+23.65  
 DELTA = 2° 27' 08" (RT)  
 D = 0° 48' 58"  
 T = 150.23  
 L = 300.41  
 R = 7,019.50  
 PC STA. = 1106+73.42  
 PT STA. = 1109+73.83

**CURVE DATA C-2**  
 PI STA. = 1110+62.71  
 DELTA = 1° 27' 03" (LT)  
 D = 0° 48' 58"  
 T = 88.87  
 L = 177.73  
 R = 7,019.50  
 PC STA. = 1109+73.83  
 PT STA. = 1111+51.57

NO.	DATE	BY	REVISIONS - DESCRIPTION

**T.Y. LIN INTERNATIONAL**  
 2400 FIRST STREET  
 SUITE 200  
 FORT MYERS, FLORIDA 33901  
 TEL. (239) 332-4846  
 FAX. (239) 332-4798  
 WWW.TYLIN.COM

APPROVED BY:  
**BARRY E. JONES, P.E.**  
 REGISTERED PROFESSIONAL ENGINEER  
 FLORIDA CERTIFICATE NO. 52675

PUBLIC WORKS  
 LEE COUNTY  
 SOUTHWEST  
 FLORIDA  
 1500 MONROE STREET  
 FORT MYERS, FLORIDA 33901  
 12391 479-8900 www.lee-county.com/publicworks/default.htm  
 rshfelds 2/1/2010 6:18:08 PM

**PLAN SHEET**  
**STA. 1104+20.00 TO STA. 1111+20.00**  
**BURNT STORE ROAD**

SHEET NO.  
 10  
 Default

\\joker\project\581595.00\_burnt\_store\_rd\4088\roadway\planrd02.dgn



STA. 1111+20.00

STA. 1118+20.00

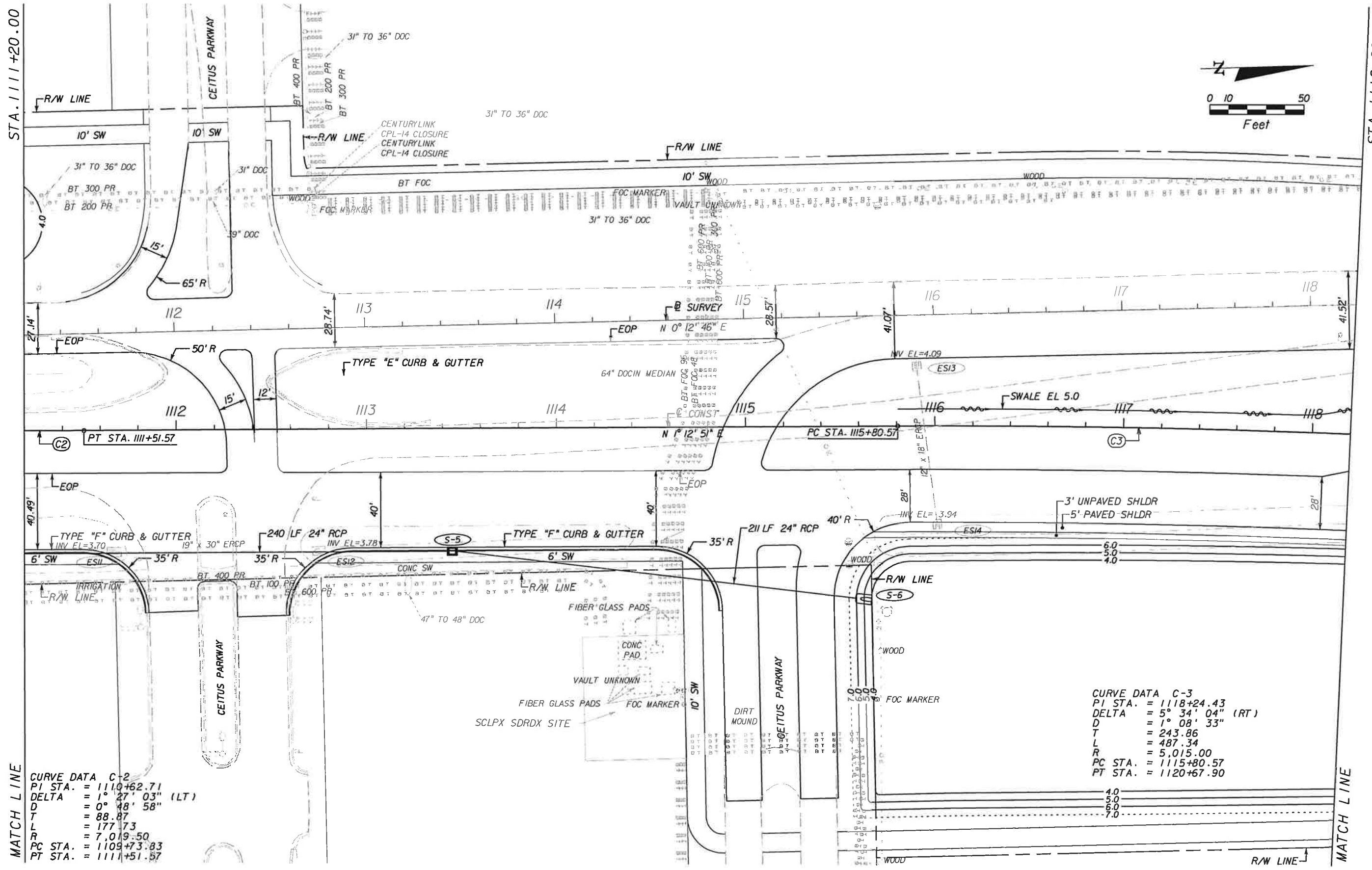
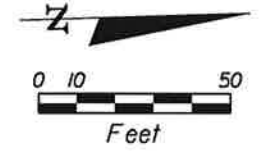

**CURVE DATA C-2**  
 PI STA. = 1110+62.71  
 DELTA = 1° 27' 03" (LT)  
 D = 0° 48' 58"  
 T = 88.87  
 L = 177.73  
 R = 7,019.50  
 PC STA. = 1109+73.83  
 PT STA. = 1111+51.57

**CURVE DATA C-3**  
 PI STA. = 1118+24.43  
 DELTA = 5° 34' 04" (RT)  
 D = 1° 08' 33"  
 T = 243.86  
 L = 487.34  
 R = 5,015.00  
 PC STA. = 1115+80.57  
 PT STA. = 1120+67.90

NO.	DATE	BY	REVISIONS - DESCRIPTION

**T.Y. LIN INTERNATIONAL**  
 2400 FIRST STREET  
 SUITE 200  
 FORT MYERS, FLORIDA 33901  
 TEL. (239) 332-4846  
 FAX. (239) 332-4798  
 WWW.TYLIN.COM

APPROVED BY:  
**BARRY E. JONES, P.E.**  
 REGISTERED PROFESSIONAL ENGINEER  
 FLORIDA CERTIFICATE NO. 52675

**PUBLIC WORKS**  
**LEE COUNTY**  
 SOUTHWEST  
 FLORIDA  
 1500 MONROE STREET  
 FORT MYERS, FLORIDA 33901  
 12391 479-8900 www.lee-county.com/publicworks/office.htm  
 rshelds 2/1/2010 6:18:12 PM

**PLAN SHEET**  
**STA. 1111+20.00 TO STA. 1118+20.00**  
**BURNT STORE ROAD**

SHEET NO.  
 11

STA. 1118+20.00

STA. 1125+20.00

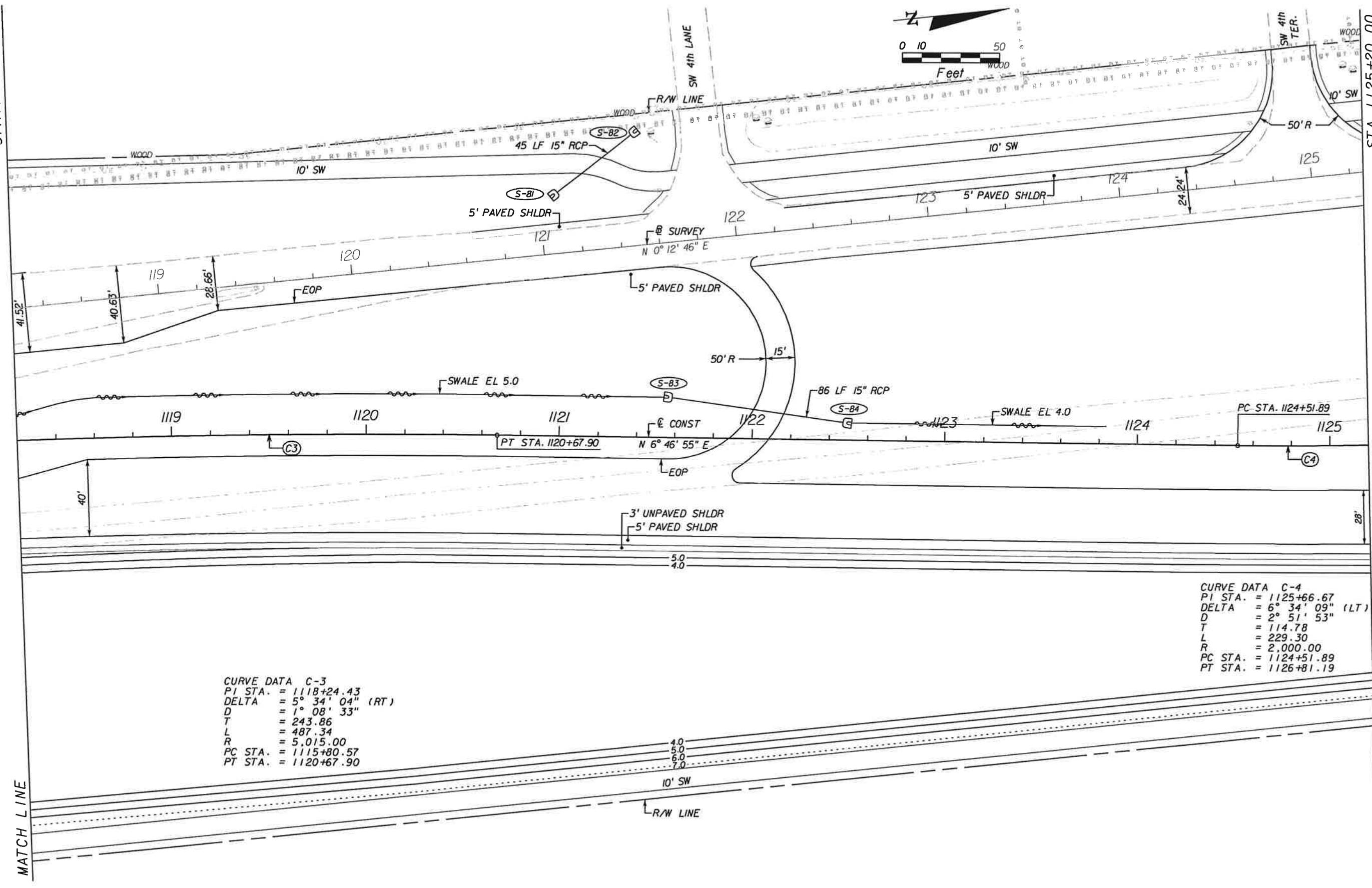
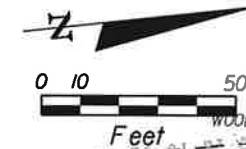

CURVE DATA C-3  
 PI STA. = 1118+24.43  
 DELTA = 5° 34' 04" (RT)  
 D = 1° 08' 33"  
 T = 243.86  
 L = 487.34  
 R = 5,015.00  
 PC STA. = 1115+80.57  
 PT STA. = 1120+67.90

CURVE DATA C-4  
 PI STA. = 1125+66.67  
 DELTA = 6° 34' 09" (LT)  
 D = 2° 51' 53"  
 T = 114.78  
 L = 229.30  
 R = 2,000.00  
 PC STA. = 1124+51.89  
 PT STA. = 1126+81.19

NO.	DATE	BY	REVISIONS - DESCRIPTION

**T.Y. LIN INTERNATIONAL**  
 2400 FIRST STREET  
 SUITE 200  
 FORT MYERS, FLORIDA 33901  
 TEL. (239) 332-4846  
 FAX. (239) 332-4798  
 WWW.TYLIN.COM

APPROVED BY:  
**BARRY E. JONES, P.E.**  
 REGISTERED PROFESSIONAL ENGINEER  
 FLORIDA CERTIFICATE NO. 52675

**PUBLIC WORKS**  
**LEE COUNTY**  
**SOUTHWEST**  
**FLORIDA**  
 1500 MONROE STREET  
 FORT MYERS, FLORIDA 33901  
 (239) 479-8900 www.lee-county.com/publicworks/default.htm

**PLAN SHEET**  
**STA. 1118+20.00 TO STA. 1125+20.00**  
**BURNT STORE ROAD**

SHEET NO.  
 12

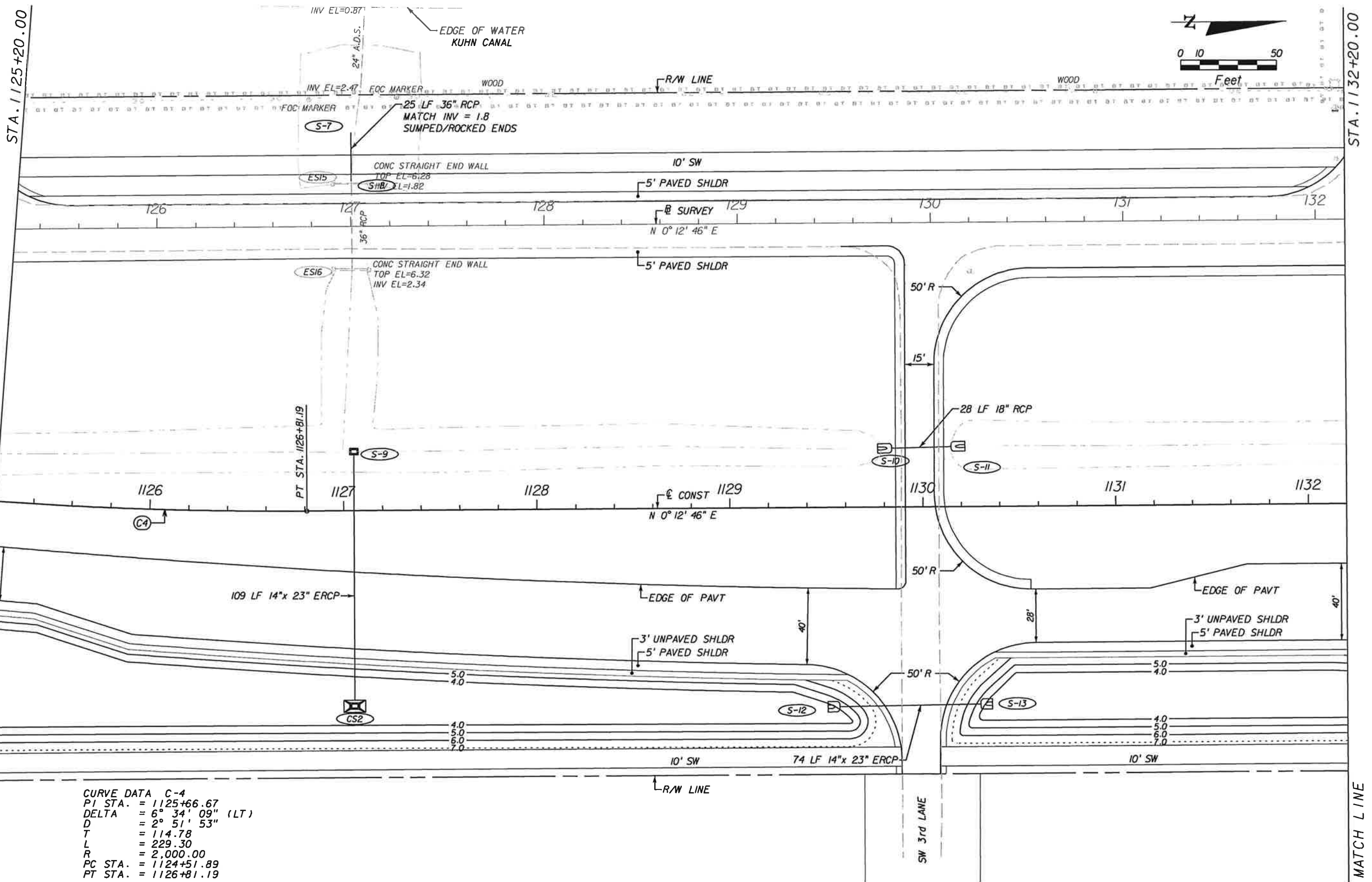

**CURVE DATA C-4**  
 PI STA. = 1125+66.67  
 DELTA = 6° 34' 09" (LT)  
 D = 2° 51' 53"  
 T = 114.78  
 L = 229.30  
 R = 2,000.00  
 PC STA. = 1124+51.89  
 PT STA. = 1126+81.19

NO.	DATE	BY	REVISIONS - DESCRIPTION

**T.Y. LIN INTERNATIONAL**  
 2400 FIRST STREET  
 SUITE 200  
 FORT MYERS, FLORIDA 33901  
 TEL. (239) 332-4846  
 FAX. (239) 332-4798  
 WWW.TYLIN.COM

APPROVED BY:  
**BARRY E. JONES, P.E.**  
 REGISTERED PROFESSIONAL ENGINEER  
 FLORIDA CERTIFICATE NO. 52675

 PUBLIC WORKS  
 LEE COUNTY  
 SOUTHWEST  
 FLORIDA  
 1500 MONROE STREET  
 FORT MYERS, FLORIDA 33901  
 12391 479-8900 www.lee-county.com/publicworks/default.htm  
 rshelds 2/1/2010 6:38:39 PM

**PLAN SHEET**  
**STA. 1125+20.00 TO STA. 1132+20.00**  
**BURNT STORE ROAD**

SHEET NO.  
**13**  
 Default

\\joker\project\581595.00\_burnt\_store\_rd\4088\roadway\planrd05.dgn

STA. 1132+20.00

STA. 1139+20.00

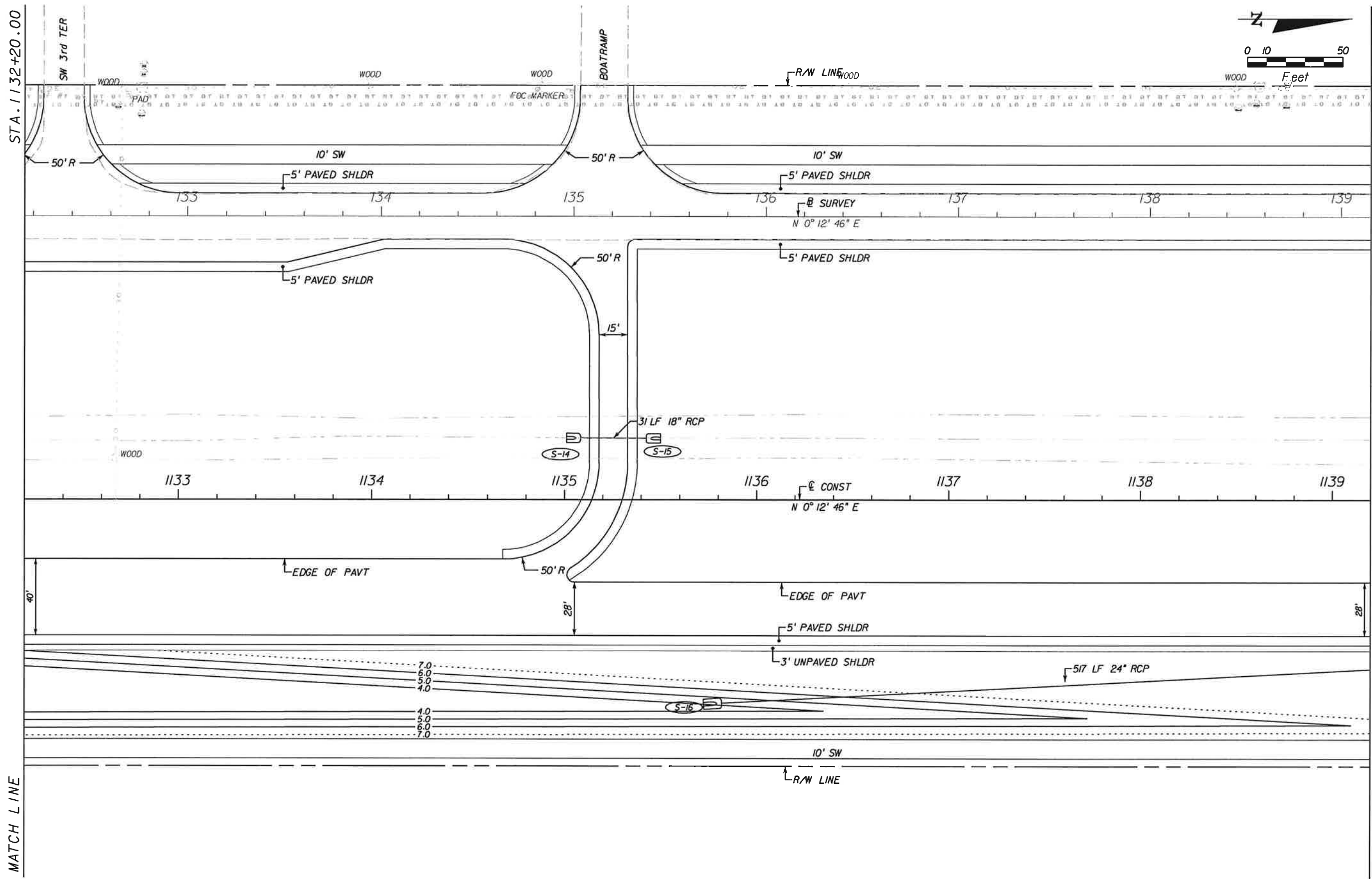
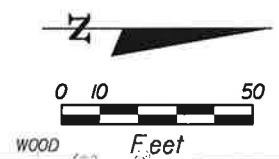

MATCH LINE

MATCH LINE

NO.	DATE	BY	REVISIONS - DESCRIPTION

**T.Y. LIN INTERNATIONAL**  
 2400 FIRST STREET  
 SUITE 200  
 FORT MYERS, FLORIDA 33901  
 TEL. (239) 332-4846  
 FAX. (239) 332-4798  
 WWW.TYLIN.COM

APPROVED BY:  
**BARRY E. JONES, P.E.**  
 REGISTERED PROFESSIONAL ENGINEER  
 FLORIDA CERTIFICATE NO. 52675

**PUBLIC WORKS**  
**LEE COUNTY**  
 DEPARTMENT  
 of  
**TRANSPORTATION**  
 SOUTHWEST  
 FLORIDA  
 1500 MONROE STREET  
 FORT MYERS, FLORIDA 33901  
 (239) 479-8900 www.lee-county.com/publicworks/default.htm  
 rahelds 2/1/2010 6:18:22 PM

**PLAN SHEET**  
**STA. 1132+20.00 TO STA. 1139+20.00**  
**BURNT STORE ROAD**

SHEET  
 NO.  
**14**  
 Default

\\joker\project\581595.00\_burnt\_store\_rd\4088\roadway\planrd06.dgn

STA. 1139+20.00

STA. 1146+20.00

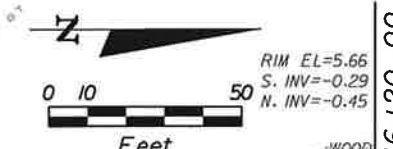
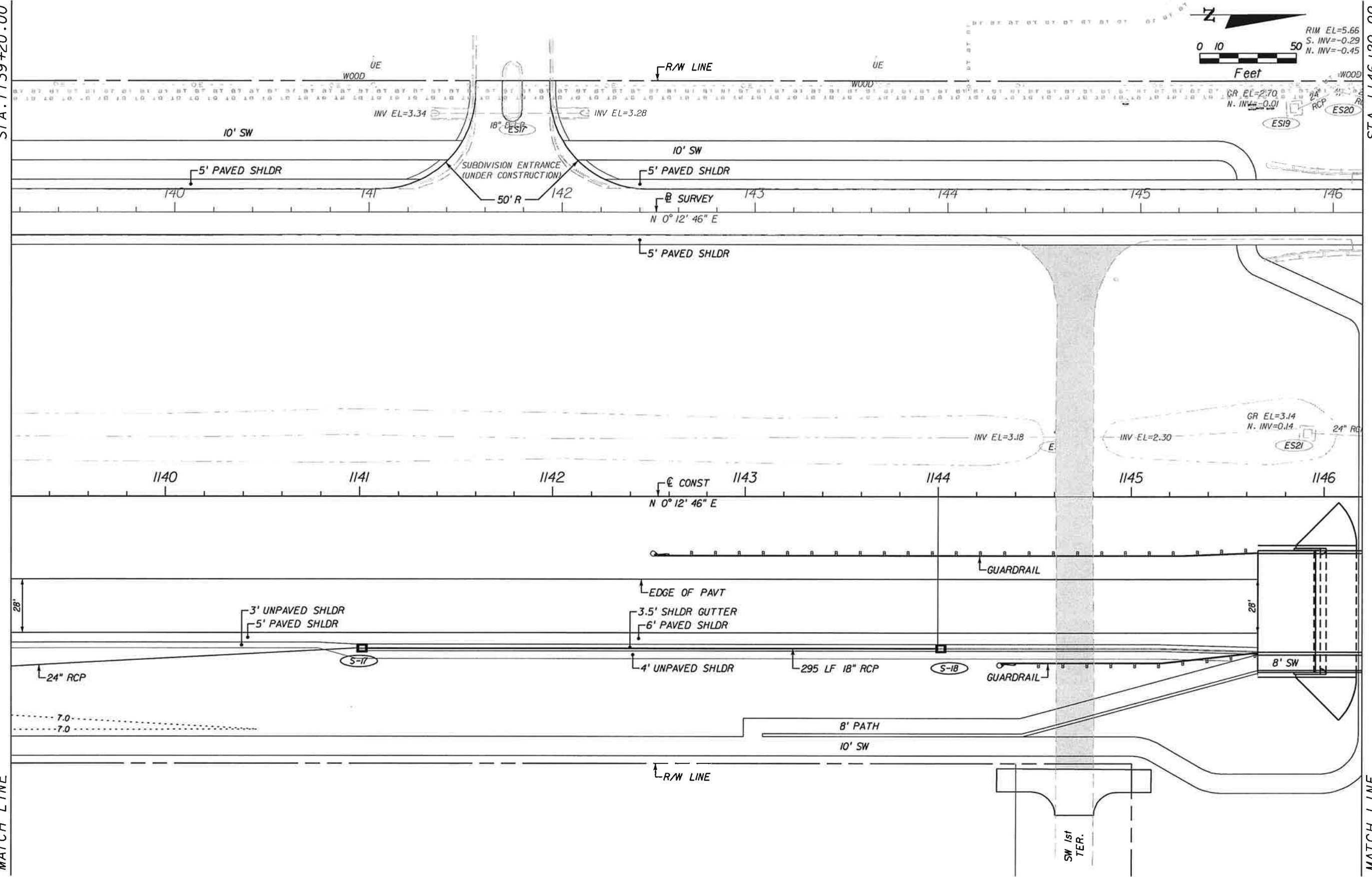

RIM EL=5.66  
 S. INV=-0.29  
 N. INV=-0.45

GR EL=2.70  
 N. INV=-0.01

GR EL=3.14  
 N. INV=0.14

NO.	DATE	BY	REVISIONS - DESCRIPTION

**T.Y. LIN INTERNATIONAL**  
 2400 FIRST STREET  
 SUITE 200  
 FORT MYERS, FLORIDA 33901  
 TEL. (239) 332-4846  
 FAX. (239) 332-4798  
 WWW.TYLIN.COM

APPROVED BY  
**BARRY E. JONES, P.E.**  
 REGISTERED PROFESSIONAL ENGINEER  
 FLORIDA CERTIFICATE NO. 52675

 PUBLIC WORKS  
 LEE COUNTY  
 DEPARTMENT  
 of  
 TRANSPORTATION  
 SOUTHWEST  
 FLORIDA  
 1500 MONROE STREET  
 FORT MYERS, FLORIDA 33901  
 (239) 479-8900 www.lee-county.com/publicworks/default.htm  
 rsh/elds 2/1/2010 6:18:26 PM

**PLAN SHEET**  
**STA. 1139+20.00 TO STA. 1146+20.00**  
**BURNT STORE ROAD**

SHEET NO.  
 15  
 Defout



STA. 1146+20.00

STA. 1153+20.00

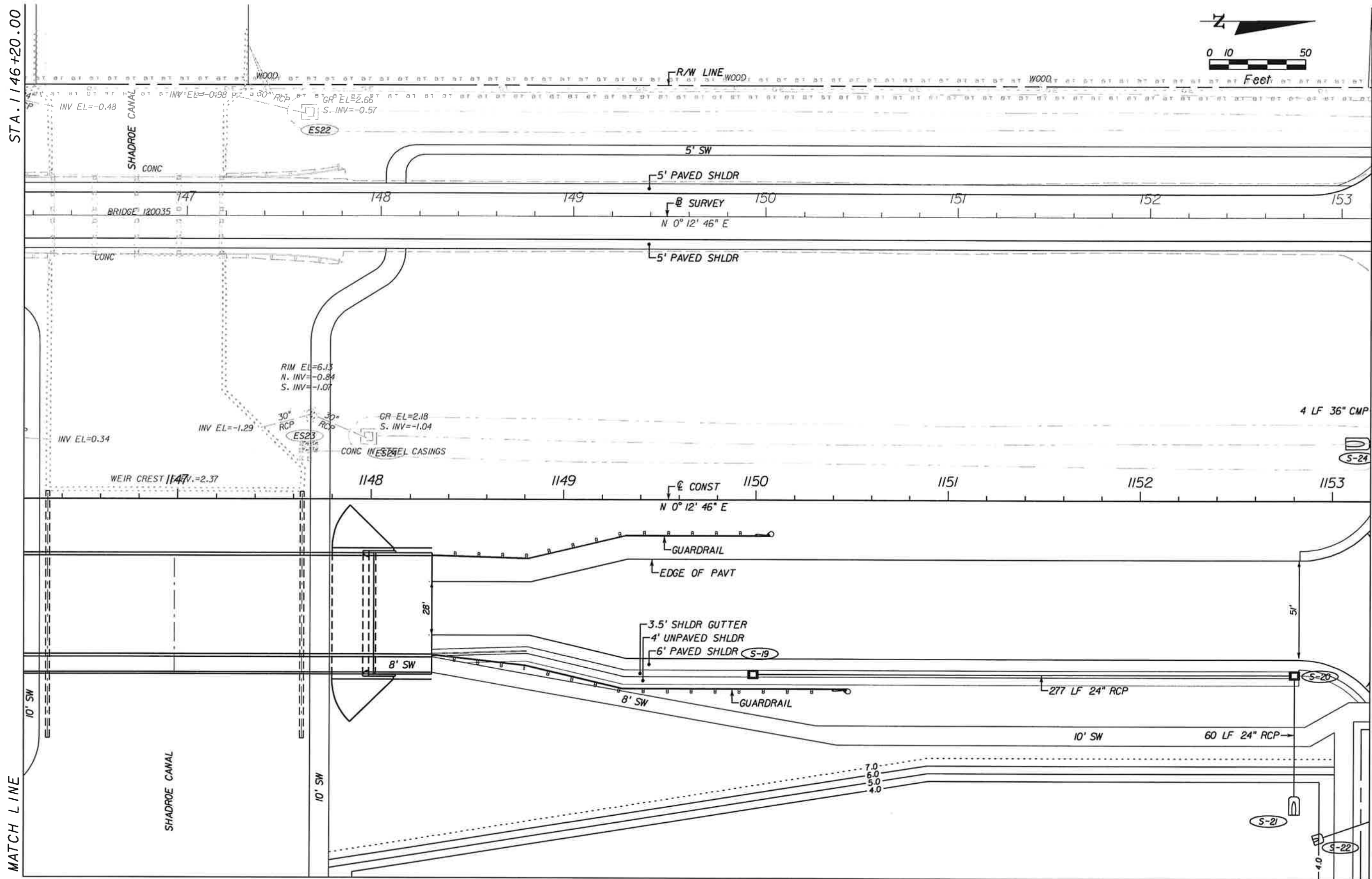

MATCH LINE SEE SHEET 41

NO.	DATE	BY	REVISIONS - DESCRIPTION

**T.Y. LIN INTERNATIONAL**  
 2400 FIRST STREET  
 SUITE 200  
 FORT MYERS, FLORIDA 33901  
 TEL. (239) 332-4846  
 FAX. (239) 332-4798  
 WWW.TYLIN.COM

APPROVED BY:  
**BARRY E. JONES, P.E.**  
 REGISTERED PROFESSIONAL ENGINEER  
 FLORIDA CERTIFICATE NO. 52675

**PUBLIC WORKS**  
**LEE COUNTY**  
**SOUTHWEST**  
**FLORIDA**  
 1500 MONROE STREET  
 FORT MYERS, FLORIDA 33901  
 (239) 479-8900 www.lee-county.com/publicworks/default.htm  
 rshelds 2/1/2010 6:18:29 PM

**PLAN SHEET**  
**STA. 1146+20.00 TO STA. 1153+20.00**  
**BURNT STORE ROAD**

SHEET NO.  
 16

\\joker\project\581595.00\_burnt\_store\_rd\4088\roadway\planr08.dgn

Default



MATCH LINE SEE SHEET 45

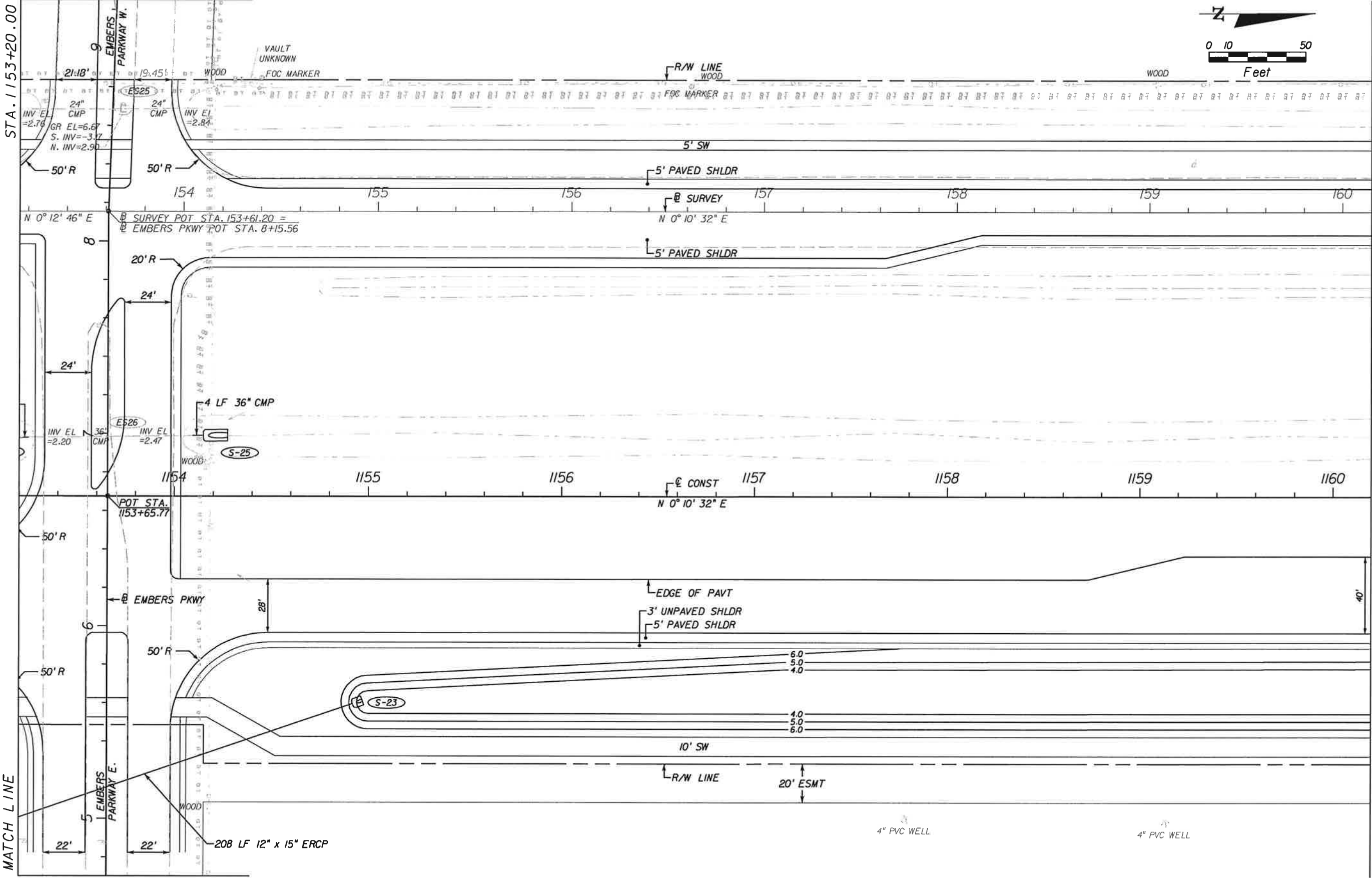
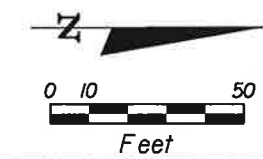

MATCH LINE SEE SHEET 44

NO.	DATE	BY	REVISIONS - DESCRIPTION

**T.Y. LIN INTERNATIONAL**  
 2400 FIRST STREET  
 SUITE 200  
 FORT MYERS, FLORIDA 33901  
 TEL. (239) 332-4846  
 FAX. (239) 332-4798  
 WWW.TYLIN.COM

APPROVED BY:  
**BARRY E. JONES, P.E.**  
 REGISTERED PROFESSIONAL ENGINEER  
 FLORIDA CERTIFICATE NO. 52675

 PUBLIC WORKS  
 LEE COUNTY  
 SOUTHWEST  
 FLORIDA  
 1500 MONROE STREET  
 FORT MYERS, FLORIDA 33901  
 (239) 479-8900 www.lee-county.com/publicworks/default.htm  
 rshlelds 2/1/2010 6:18:32 PM

**PLAN SHEET**  
**STA. 1153+20.00 TO STA. 1160+20.00**  
**BURNT STORE ROAD**

SHEET NO.  
 17  
 Default

\\joker\proj\581595.00\_burnt\_store\_rd\4088\roadway\planrd09.dgn

STA. 1160+20.00

STA. 1167+20.00

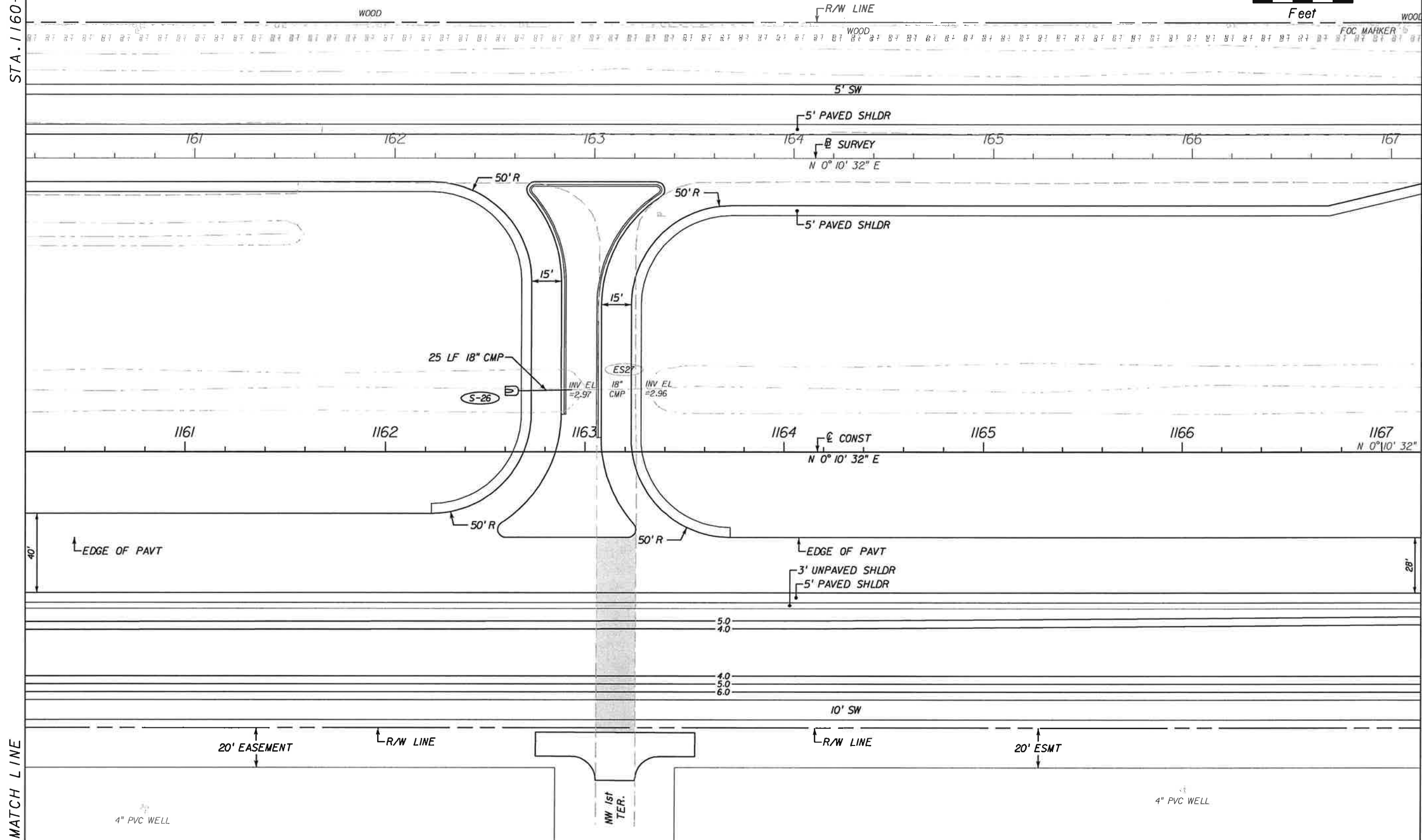
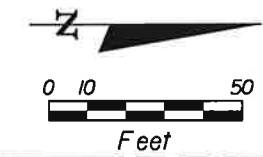

MATCH LINE

MATCH LINE

NO.	DATE	BY	REVISIONS - DESCRIPTION

**T.Y. LIN INTERNATIONAL**  
 2400 FIRST STREET  
 SUITE 200  
 FORT MYERS, FLORIDA 33901  
 TEL. (239) 332-4846  
 FAX. (239) 332-4798  
 WWW.TYLIN.COM

APPROVED BY:  
**BARRY E. JONES, P.E.**  
 REGISTERED PROFESSIONAL ENGINEER  
 FLORIDA CERTIFICATE NO. 52675

 PUBLIC WORKS  
 LEE COUNTY  
 SOUTHWEST  
 FLORIDA  
 1500 MONROE STREET  
 FORT MYERS, FLORIDA 33901  
 (239) 479-8900 www.lee-county.com/publicworks/default.htm  
 rshelds 2/1/2010 6:18:35 PM

**PLAN SHEET**  
**STA. 1160+20.00 TO STA. 1167+20.00**  
**BURNT STORE ROAD**

SHEET NO.  
 18  
 Default

\\joker\project\581595.00\_burnt\_store\_rd\4088\roadway\planrd10.dgn

STA. 1167+20.00

STA. 1174+20.00

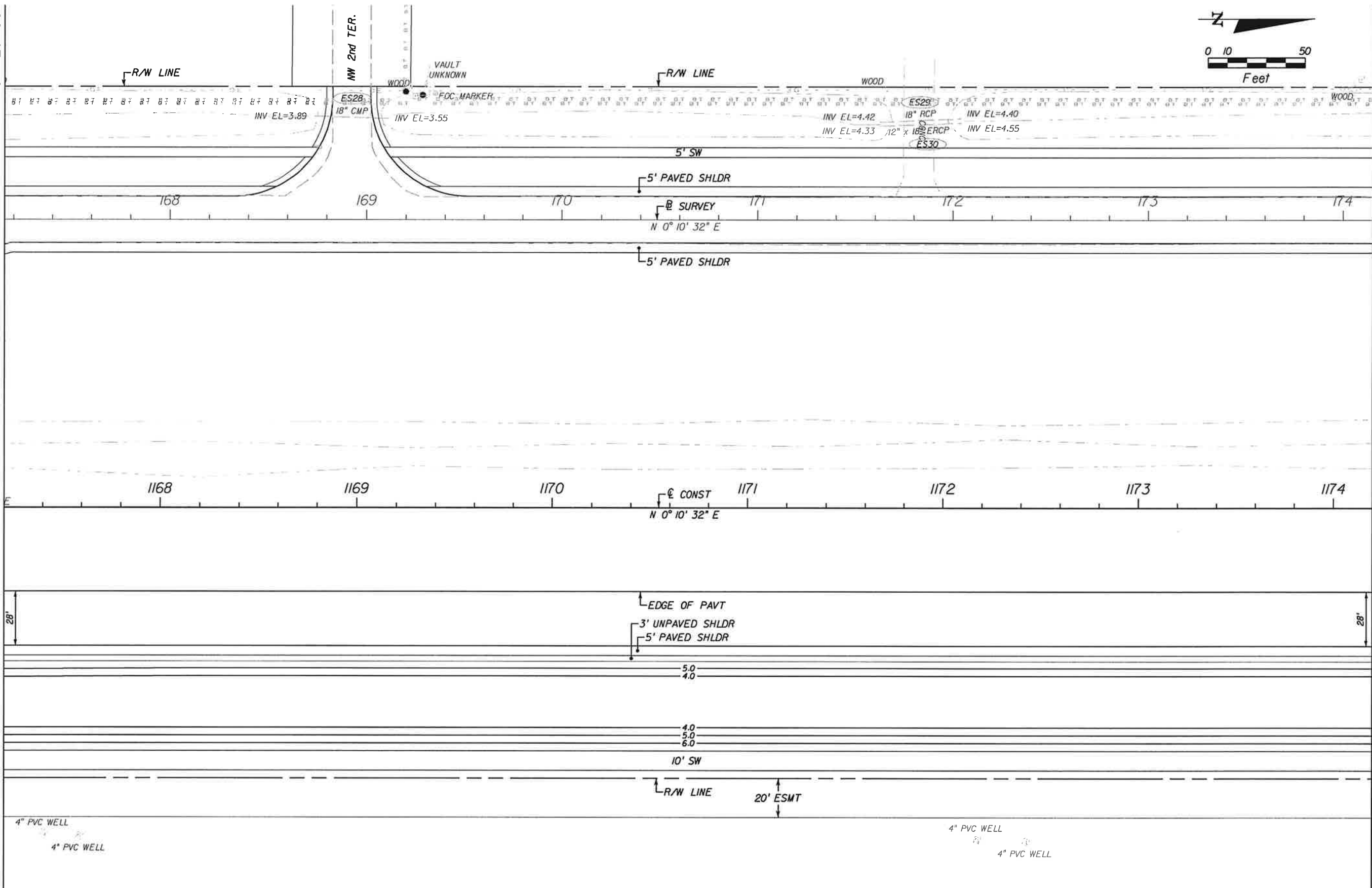
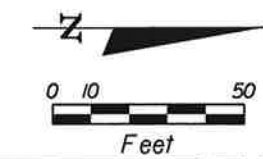

MATCH LINE

MATCH LINE

NO.	DATE	BY	REVISIONS - DESCRIPTION

**T.Y. LIN INTERNATIONAL**  
 2400 FIRST STREET  
 SUITE 200  
 FORT MYERS, FLORIDA 33901  
 TEL. (239) 332-4846  
 FAX. (239) 332-4798  
 WWW.TYLIN.COM

APPROVED BY:  
**BARRY E. JONES, P.E.**  
 REGISTERED PROFESSIONAL ENGINEER  
 FLORIDA CERTIFICATE NO. 52675

 PUBLIC WORKS  
 LEE COUNTY  
 DEPARTMENT  
 of  
 TRANSPORTATION  
 1500 MONROE STREET  
 FORT MYERS, FLORIDA 33901  
 (239) 479-8900 www.lee-county.com/publicworks/default.htm  
 rsh/elds 2/1/2010 6:18:38 PM

**PLAN SHEET**  
**STA. 1167+20.00 TO STA. 1174+20.00**  
**BURNT STORE ROAD**

SHEET NO.  
 19  
 Default

\\joker\project\581595.00\_burnt\_store\_rd\4088\roadway\planrd11.dgn

STA. 1174+20.00

STA. 1181+20.00

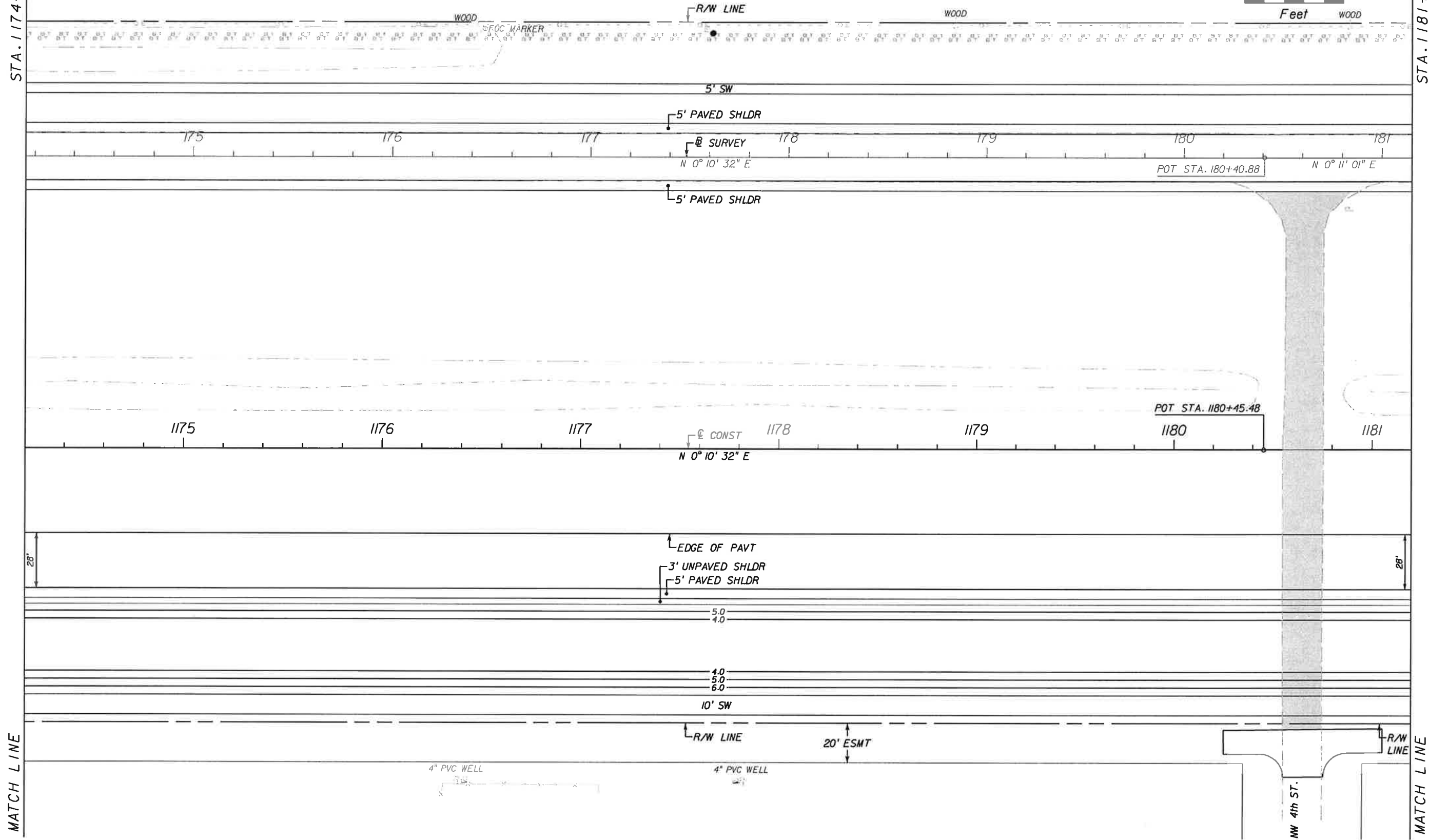

MATCH LINE

MATCH LINE

NO.	DATE	BY	REVISIONS - DESCRIPTION

**T.Y. LIN INTERNATIONAL**  
 2400 FIRST STREET  
 SUITE 200  
 FORT MYERS, FLORIDA 33901  
 TEL. (239) 332-4846  
 FAX. (239) 332-4798  
 WWW.TYLIN.COM

APPROVED BY:  
**BARRY E. JONES, P.E.**  
 REGISTERED PROFESSIONAL ENGINEER  
 FLORIDA CERTIFICATE NO. 52675

PUBLIC WORKS  
 LEE COUNTY  
 SOUTHWEST  
 FLORIDA  
 1500 MONROE STREET  
 FORT MYERS, FLORIDA 33901  
 (239) 479-8900 www.lee-county.com/publicworks/dot/lin.htm  
 rshlids 2/1/2010 6:18:41 PM

**PLAN SHEET**  
**STA. 1174+20.00 TO STA. 1181+20.00**  
**BURNT STORE ROAD**

SHEET NO.  
 20  
 Default

\\joker\project\581595.00\_burnt\_store\_rd\4088\roadway\planrd2.dgn

STA. 1181+20.00

STA. 1188+20.00

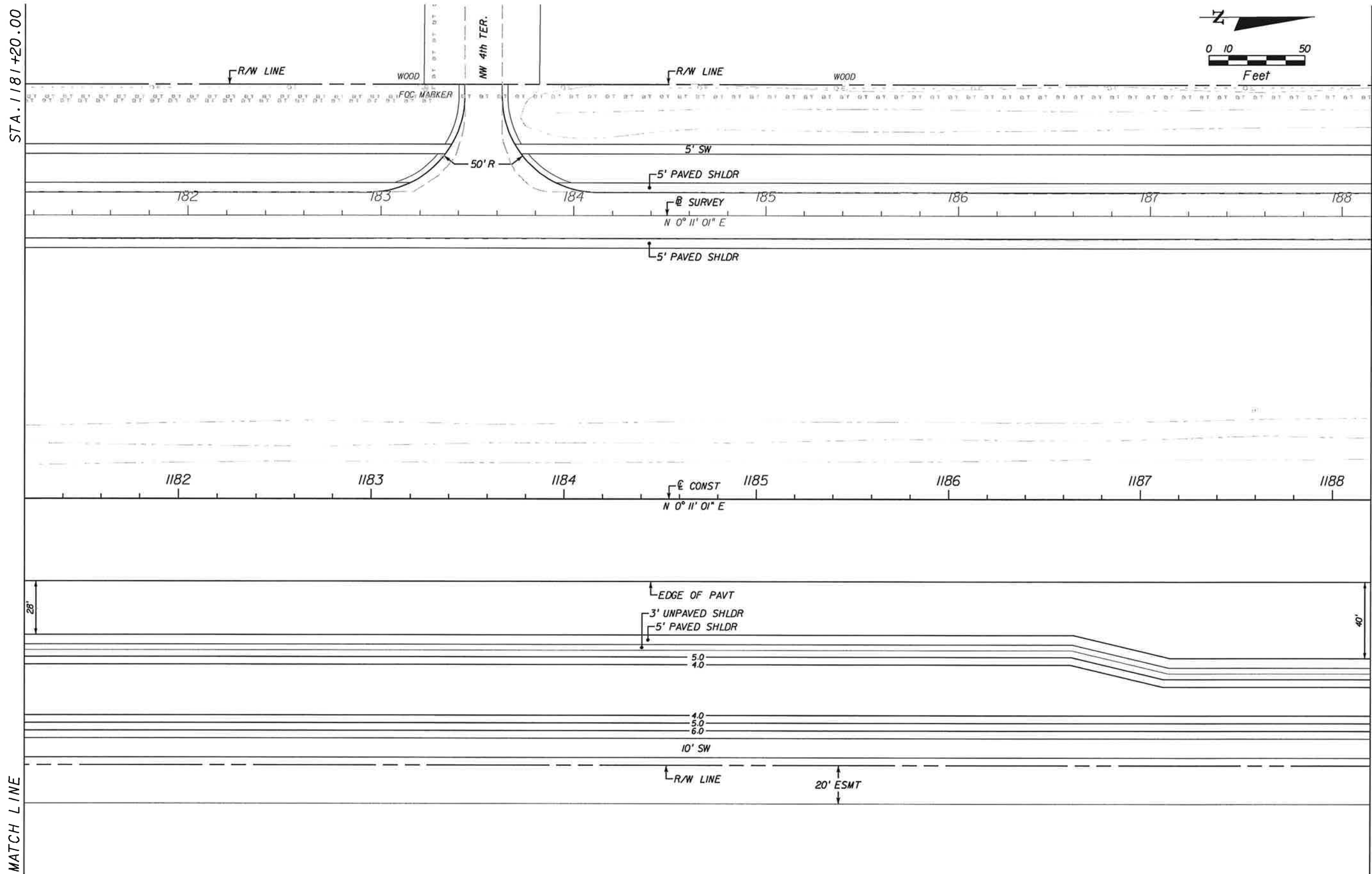
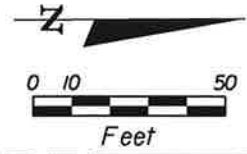

NO.	DATE	BY	REVISIONS - DESCRIPTION

**T.Y. LIN INTERNATIONAL**  
 2400 FIRST STREET  
 SUITE 200  
 FORT MYERS, FLORIDA 33901  
 TEL. (239) 332-4846  
 FAX. (239) 332-4798  
 WWW.TYLIN.COM

APPROVED BY:  
**BARRY E. JONES, P.E.**  
 REGISTERED PROFESSIONAL ENGINEER  
 FLORIDA CERTIFICATE NO. 52675

 PUBLIC WORKS  
 LEE COUNTY  
 SOUTHWEST  
 FLORIDA  
 1500 MONROE STREET  
 FORT MYERS, FLORIDA 33901  
 (239) 479-8500 www.lee-county.com/publicworks/default.htm

DEPARTMENT  
 of  
 TRANSPORTATION  
 FORT MYERS, FLORIDA 33901

**PLAN SHEET**  
**STA. 1181+20.00 TO STA. 1188+20.00**  
**BURNT STORE ROAD**

SHEET  
 NO.  
 21

STA. 1188+20.00

STA. 1195+20.00

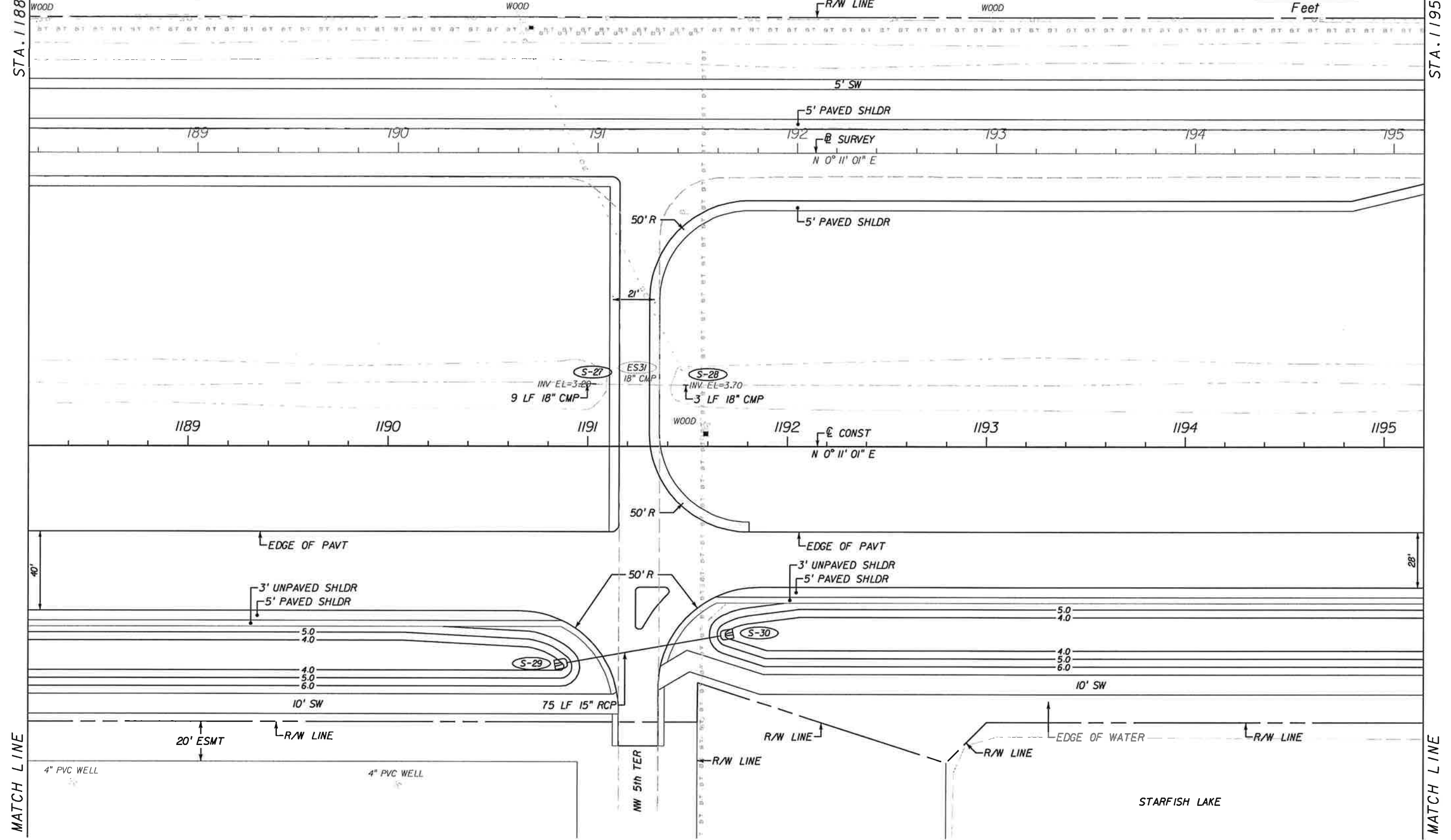
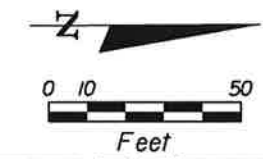

NO.	DATE	BY	REVISIONS - DESCRIPTION

**T.Y. LIN INTERNATIONAL**  
 2400 FIRST STREET  
 SUITE 200  
 FORT MYERS, FLORIDA 33901  
 TEL. (239) 332-4846  
 FAX. (239) 332-4798  
 WWW.TYLIN.COM

APPROVED BY:  
**BARRY E. JONES, P.E.**  
 REGISTERED PROFESSIONAL ENGINEER  
 FLORIDA CERTIFICATE NO. 52675

 PUBLIC WORKS  
 LEE COUNTY  
 SOUTHWEST  
 FLORIDA  
 1500 MONROE STREET  
 FORT MYERS, FLORIDA 33901  
 (239) 479-8900 www.lee-county.com/publicworks/default.htm

DEPARTMENT  
 of  
 TRANSPORTATION

**PLAN SHEET**  
**STA. 1188+20.00 TO STA. 1195+20.00**  
**BURNT STORE ROAD**

SHEET  
 NO.  
 22



STA. 1195+20.00

STA. 1202+20.00

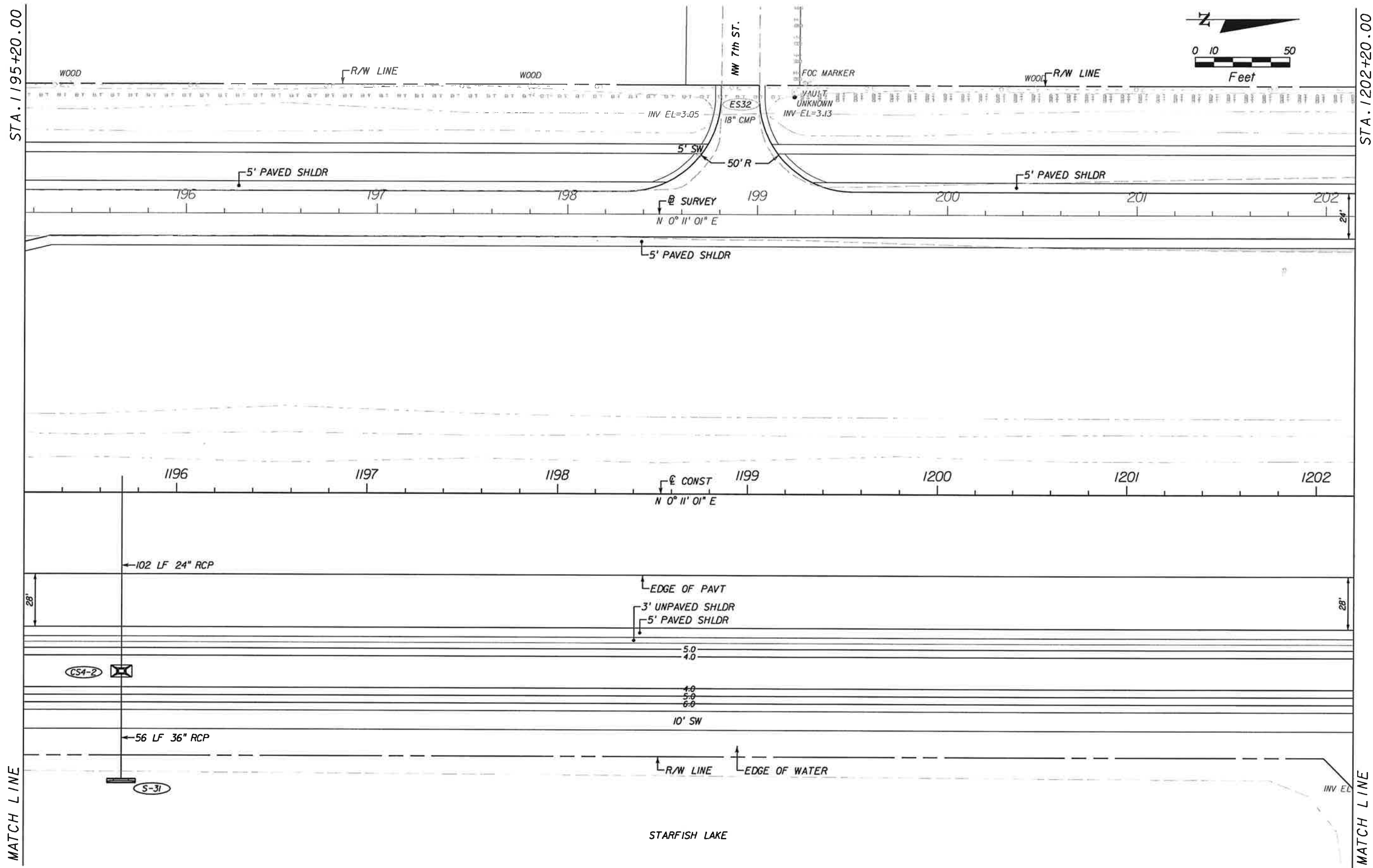
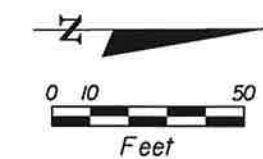

NO.	DATE	BY	REVISIONS - DESCRIPTION

**T.Y. LIN INTERNATIONAL**  
 2400 FIRST STREET  
 SUITE 200  
 FORT MYERS, FLORIDA 33901  
 TEL. (239) 332-4846  
 FAX. (239) 332-4798  
 WWW.TYLIN.COM

APPROVED BY:  
**BARRY E. JONES, P.E.**  
 REGISTERED PROFESSIONAL ENGINEER  
 FLORIDA CERTIFICATE NO. 52675

 PUBLIC WORKS  
 LEE COUNTY  
 SOUTHWEST  
 FLORIDA  
 1500 MONROE STREET  
 FORT MYERS, FLORIDA 33901  
 (239) 479-8900 www.lee-county.com/publicworks/default.htm  
 rshltds 2/1/2010 6:18:51 PM

**PLAN SHEET**  
**STA. 1195+20.00 TO STA. 1202+20.00**  
**BURNT STORE ROAD**

SHEET NO.  
**23**  
 Default

\\joker\project\581595.00\_burnt\_store\_rd\4088\roadway\planrd15.dgn

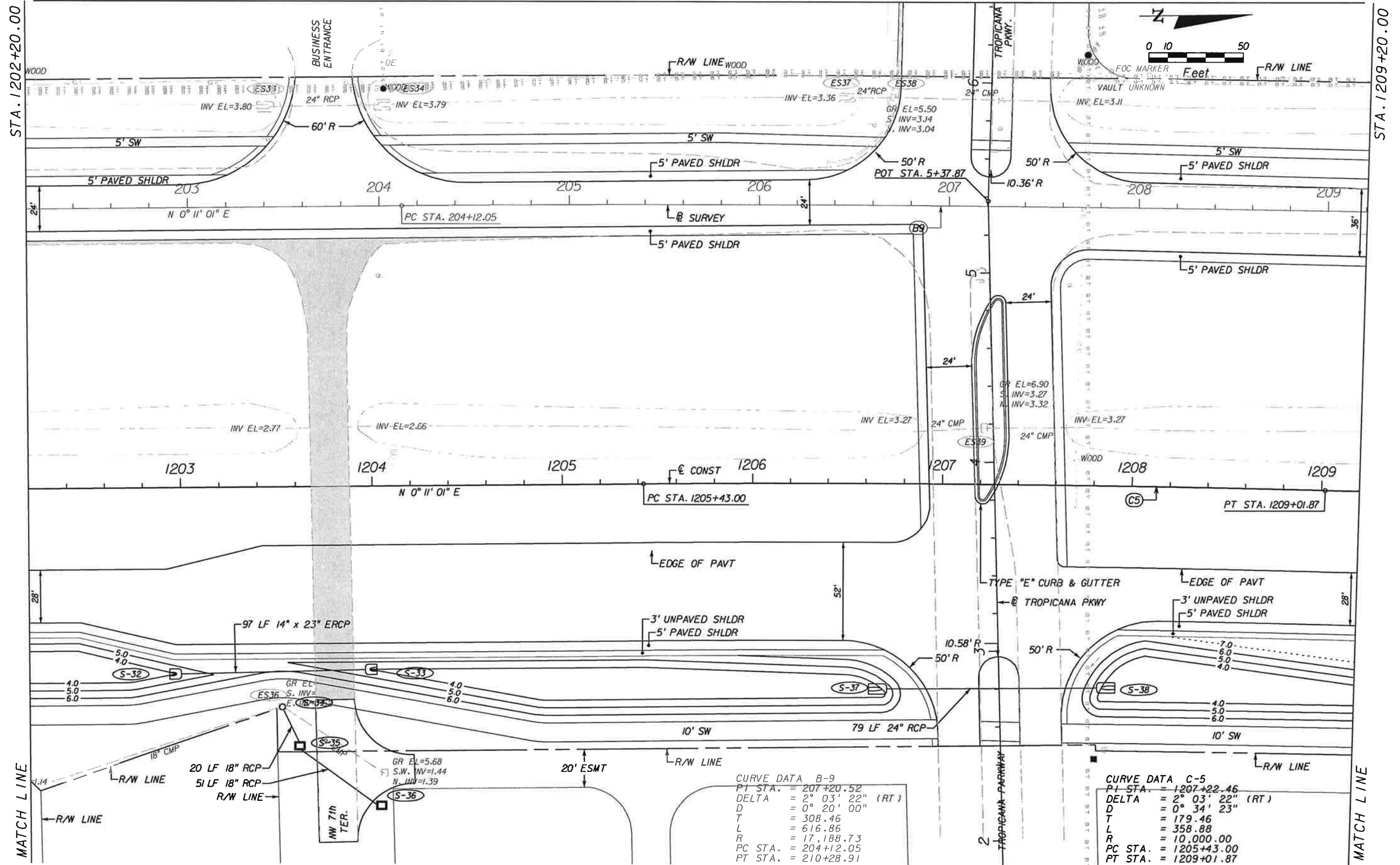

CURVE DATA B-9

PI STA.	= 207+20.52
DELTA	= 2° 03' 22" (RT)
D	= 0° 20' 00"
T	= 308.46
L	= 616.86
R	= 17,188.73
PC STA.	= 204+12.05
PT STA.	= 210+28.91

CURVE DATA C-5

PI STA.	= 1207+22.46
DELTA	= 2° 03' 22" (RT)
D	= 0° 34' 23"
T	= 179.46
L	= 358.88
R	= 10,000.00
PC STA.	= 1205+43.00
PT STA.	= 1209+01.87

NO.	DATE	BY	REVISIONS - DESCRIPTION

**T.Y. LIN INTERNATIONAL**  
 2400 FIRST STREET  
 SUITE 200  
 FORT MYERS, FLORIDA 33901  
 TEL. (239) 332-4846  
 FAX. (239) 332-4798  
 WWW.TYLIN.COM

APPROVED BY:  
**BARRY E. JONES, P.E.**  
 REGISTERED PROFESSIONAL ENGINEER  
 FLORIDA CERTIFICATE NO. 52675

 **PUBLIC WORKS**  
**LEE COUNTY**  
 DEPARTMENT  
 of  
**SOUTHWEST**  
**FLORIDA**  
 1500 MONROE STREET FORT MYERS, FLORIDA 33901  
 (239) 479-8900 www.lee-county.com/publicworks/default.htm  
 rshelds 2/1/2010 6:38:54 PM

**PLAN SHEET**  
**STA. 1202+20.00 TO STA. 1209+20.00**  
**BURNT STORE ROAD**

SHEET  
 NO.  
**24**  
 Default

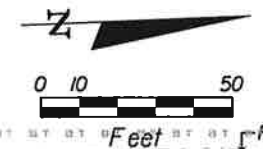
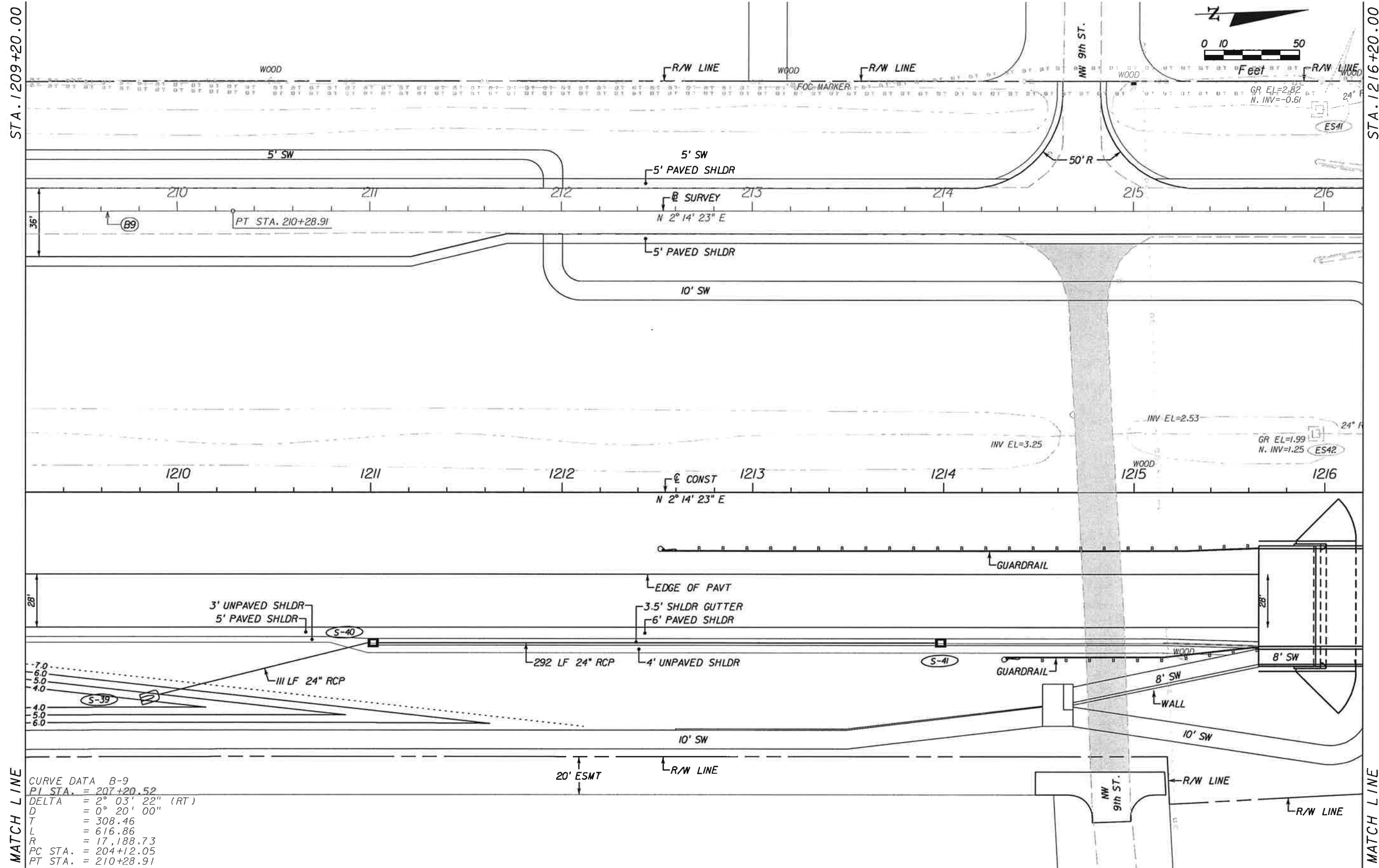

MATCH LINE  
 CURVE DATA B-9  
 PI STA. = 207+20.52  
 DELTA = 2° 03' 22" (RT)  
 D = 0° 20' 00"  
 T = 308.46  
 L = 616.86  
 R = 17,188.73  
 PC STA. = 204+12.05  
 PT STA. = 210+28.91

NO.	DATE	BY	REVISIONS - DESCRIPTION

**T.Y. LIN INTERNATIONAL**  
 2400 FIRST STREET  
 SUITE 200  
 FORT MYERS, FLORIDA 33901  
 TEL. (239) 332-4846  
 FAX. (239) 332-4798  
 WWW.TYLIN.COM

APPROVED BY:  
**BARRY E. JONES, P.E.**  
 REGISTERED PROFESSIONAL ENGINEER  
 FLORIDA CERTIFICATE NO. 52675

**PUBLIC WORKS**  
**LEE COUNTY**  
**SOUTHWEST**  
**FLORIDA**  
 1500 MONROE STREET  
 FORT MYERS, FLORIDA 33901  
 (239) 479-8900 www.lee-county.com/publicworks/default.htm  
 rshelds 2/1/2010 6:18:58 PM

**PLAN SHEET**  
**STA. 1209+20.00 TO STA. 1216+20.00**  
**BURNT STORE ROAD**

SHEET NO.  
 25  
 Default

\\joker\proj\581595.00\_burnt\_store\_rd\4088\roadway\plan\dlf.dgn

STA. 1216+20.00

STA. 1223+20.00

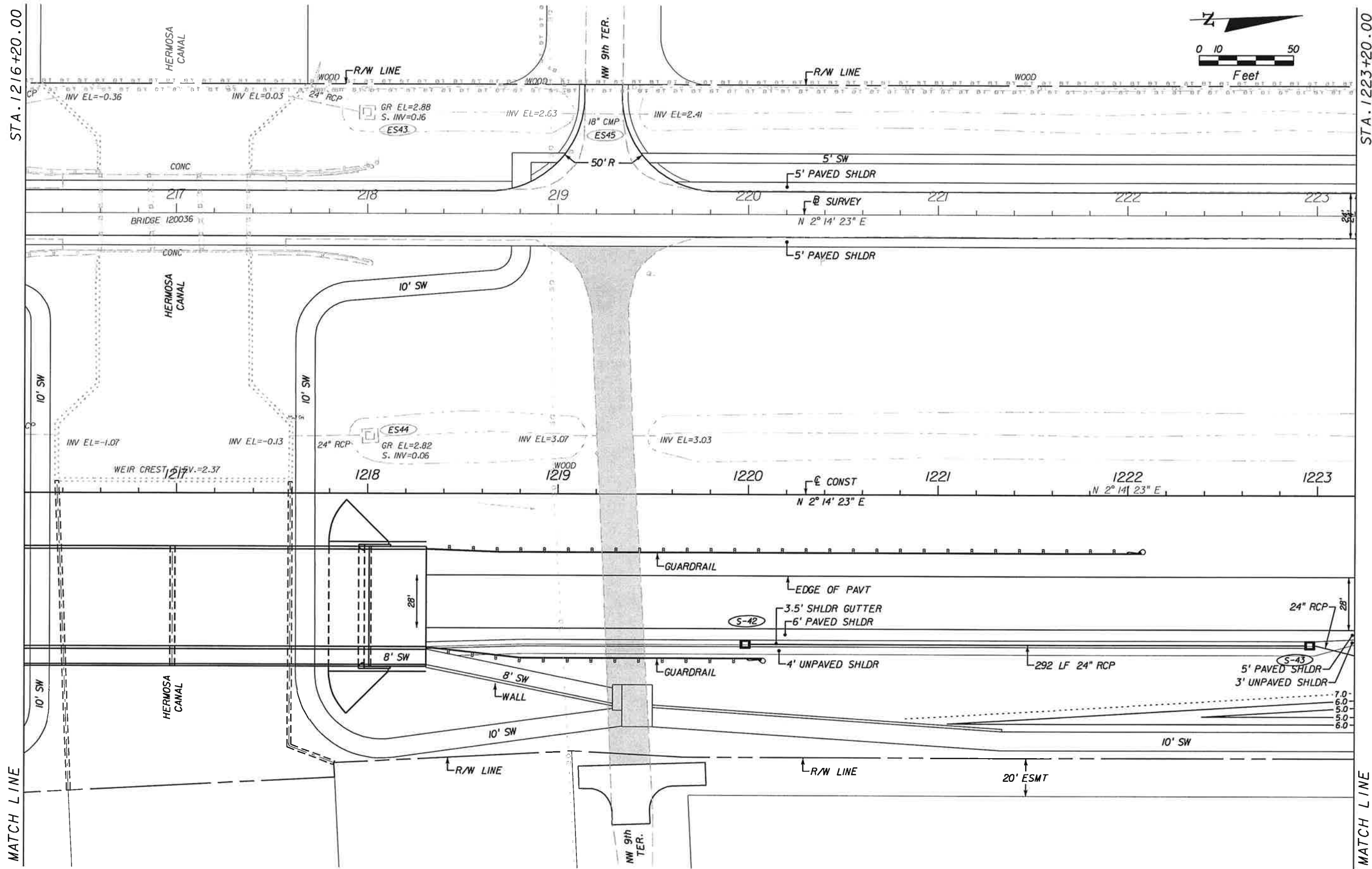
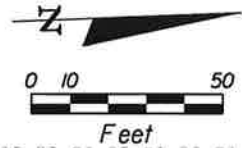

NO.	DATE	BY	REVISIONS - DESCRIPTION

**T.Y. LIN INTERNATIONAL**  
 2400 FIRST STREET  
 SUITE 200  
 FORT MYERS, FLORIDA 33901  
 TEL. (239) 332-4846  
 FAX. (239) 332-4798  
 WWW.TYLIN.COM

APPROVED BY:  
**BARRY E. JONES, P.E.**  
 REGISTERED PROFESSIONAL ENGINEER  
 FLORIDA CERTIFICATE NO. 52675

 PUBLIC WORKS  
 LEE COUNTY  
 DEPARTMENT  
 of  
 TRANSPORTATION  
 1500 MONROE STREET  
 FORT MYERS, FLORIDA 33901  
 (239) 479-8900 www.lee-county.com/publicworks/office.htm  
 rshleids 2/1/2010 6:19:02 PM

**PLAN SHEET**  
**STA. 1216+20.00 TO STA. 1223+20.00**  
**BURNT STORE ROAD**

SHEET  
 NO.  
 26  
 Default

\\jaker\project\581595.00\_burnt\_store\_rd\4088\roadway\plan\dl18.dgn

STA. 1223+20.00

MATCH LINE

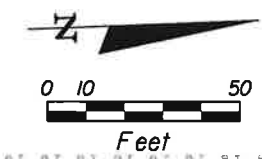

STA. 1230+20.00

MATCH LINE

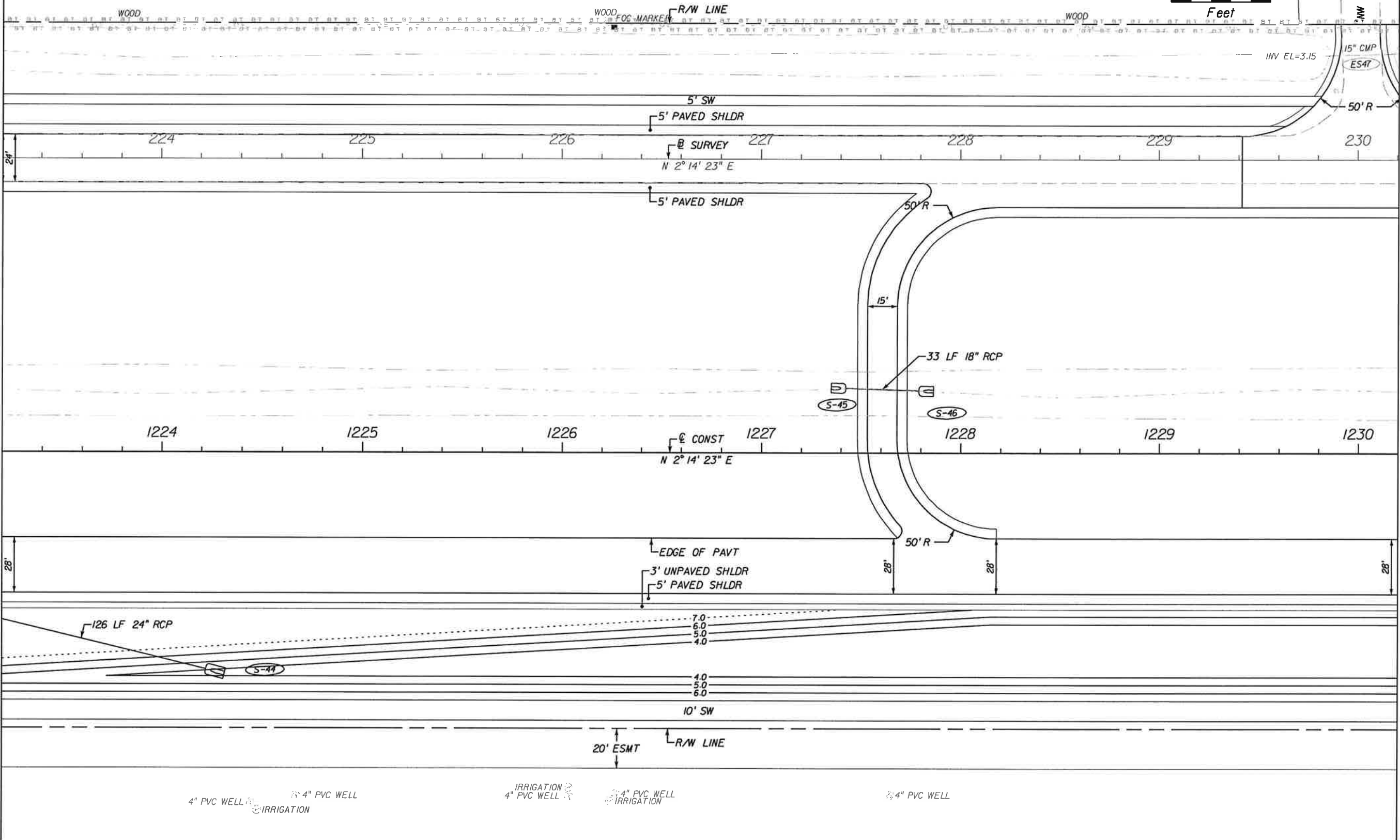

NO.	DATE	BY	REVISIONS - DESCRIPTION

**T.Y. LIN INTERNATIONAL**  
 2400 FIRST STREET  
 SUITE 200  
 FORT MYERS, FLORIDA 33901  
 TEL. (239) 332-4846  
 FAX. (239) 332-4798  
 WWW.TYLIN.COM

APPROVED BY:  
**BARRY E. JONES, P.E.**  
 REGISTERED PROFESSIONAL ENGINEER  
 FLORIDA CERTIFICATE NO. 52675

PUBLIC WORKS  
 LEE COUNTY  
 SOUTHWEST  
 FLORIDA  
 1500 MONROE STREET  
 FORT MYERS, FLORIDA 33901  
 12391 479-8900 www.lee-county.com/publicworks/dfs/llc.htm

**PLAN SHEET**  
**STA. 1223+20.00 TO STA. 1230+20.00**  
**BURNT STORE ROAD**

SHEET NO.  
 27



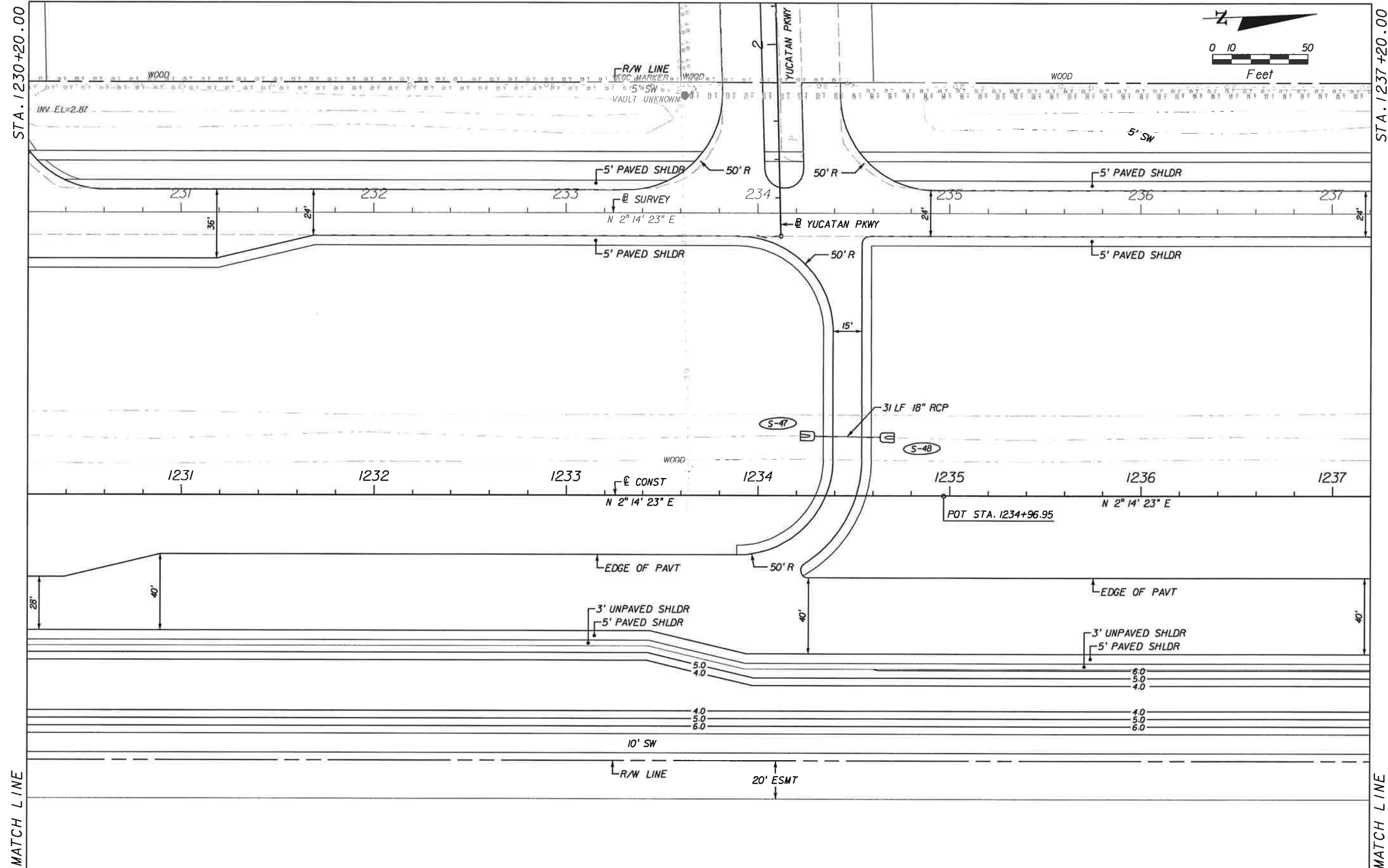

NO.	DATE	BY	REVISIONS - DESCRIPTION

**T.Y. LIN INTERNATIONAL**  
 2400 FIRST STREET  
 SUITE 200  
 FORT MYERS, FLORIDA 33901  
 TEL. (239) 332-4846  
 FAX. (239) 332-4798  
 WWW.TYLIN.COM

APPROVED BY:  
**BARRY E. JONES, P.E.**  
 REGISTERED PROFESSIONAL ENGINEER  
 FLORIDA CERTIFICATE NO. 52675

 PUBLIC WORKS  
**LEE COUNTY**  
 DEPARTMENT  
 of  
**SOUTHWEST FLORIDA**  
 TRANSPORTATION  
 1500 MONROE STREET FORT MYERS, FLORIDA 33901  
 (239) 479-8900 www.lee-county.com/publicworks/default.htm

**PLAN SHEET**  
**STA. 1230+20.00 TO STA. 1237+20.00**  
**BURNT STORE ROAD**

SHEET NO.  
**28**



STA. 1237+20.00

STA. 1244+20.00

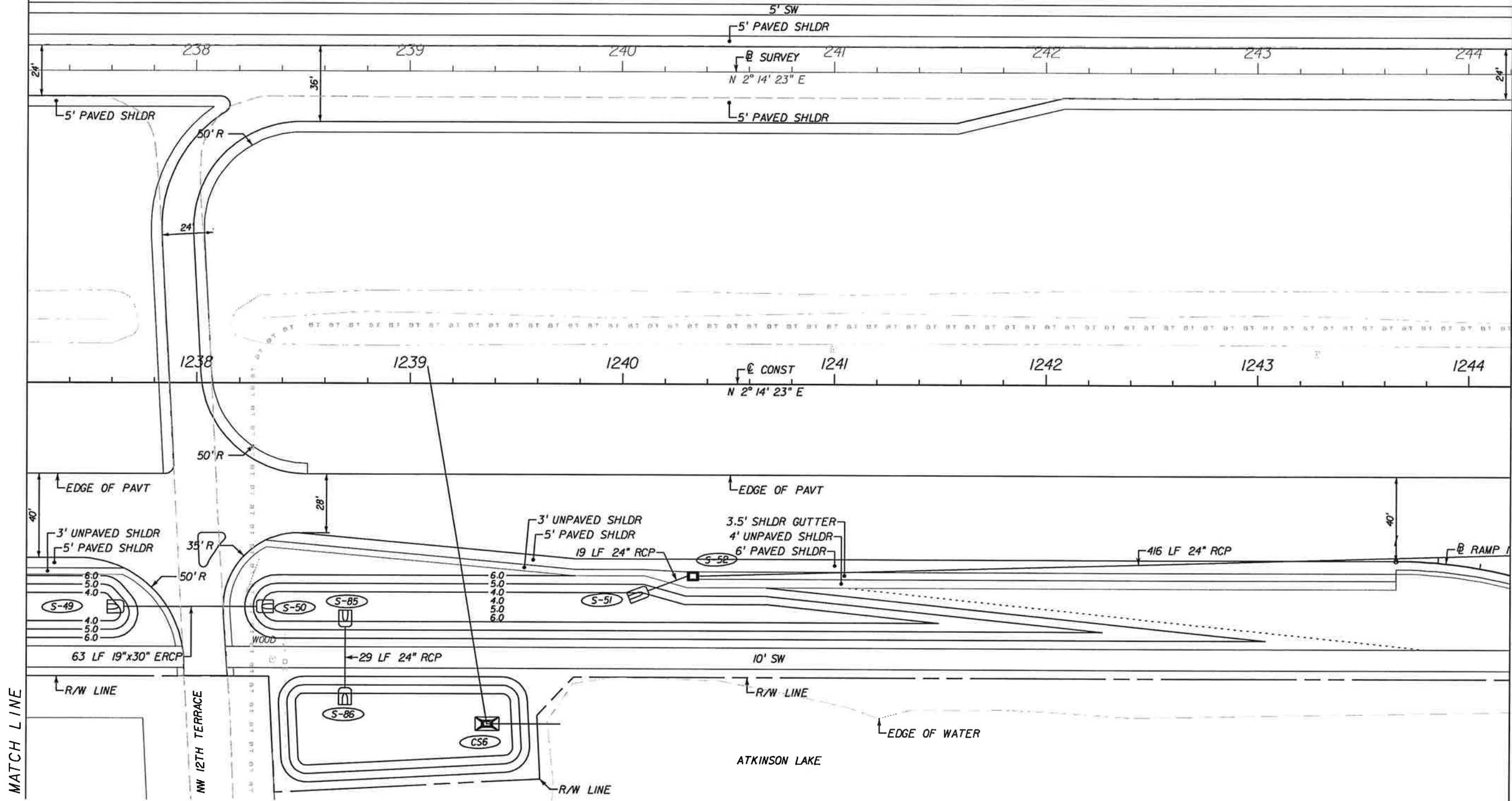
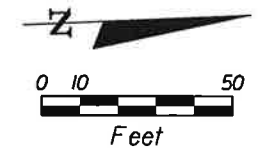

NO.	DATE	BY	REVISIONS - DESCRIPTION

**T.Y. LIN INTERNATIONAL**  
 2400 FIRST STREET  
 SUITE 200  
 FORT MYERS, FLORIDA 33901  
 TEL. (239) 332-4846  
 FAX. (239) 332-4798  
 WWW.TYLIN.COM

APPROVED BY:  
**BARRY E. JONES, P.E.**  
 REGISTERED PROFESSIONAL ENGINEER  
 FLORIDA CERTIFICATE NO. 52675

 PUBLIC WORKS  
 LEE COUNTY  
 SOUTHWEST  
 FLORIDA  
 1500 MONROE STREET  
 FORT MYERS, FLORIDA 33901  
 (239) 479-8900 www.lee-county.com/publicworks/default.htm  
 rshelds 2/1/2010 6:39:42 PM

**PLAN SHEET**  
**STA. 1237+20.00 TO STA. 1244+20.00**  
**BURNT STORE ROAD**

SHEET NO.  
 29  
 Default

\\joker\project\581595.00\_burnt\_store\_rd\4088\roadway\planrd21.dgn

STA. 1244+20.00

STA. 1251+20.00

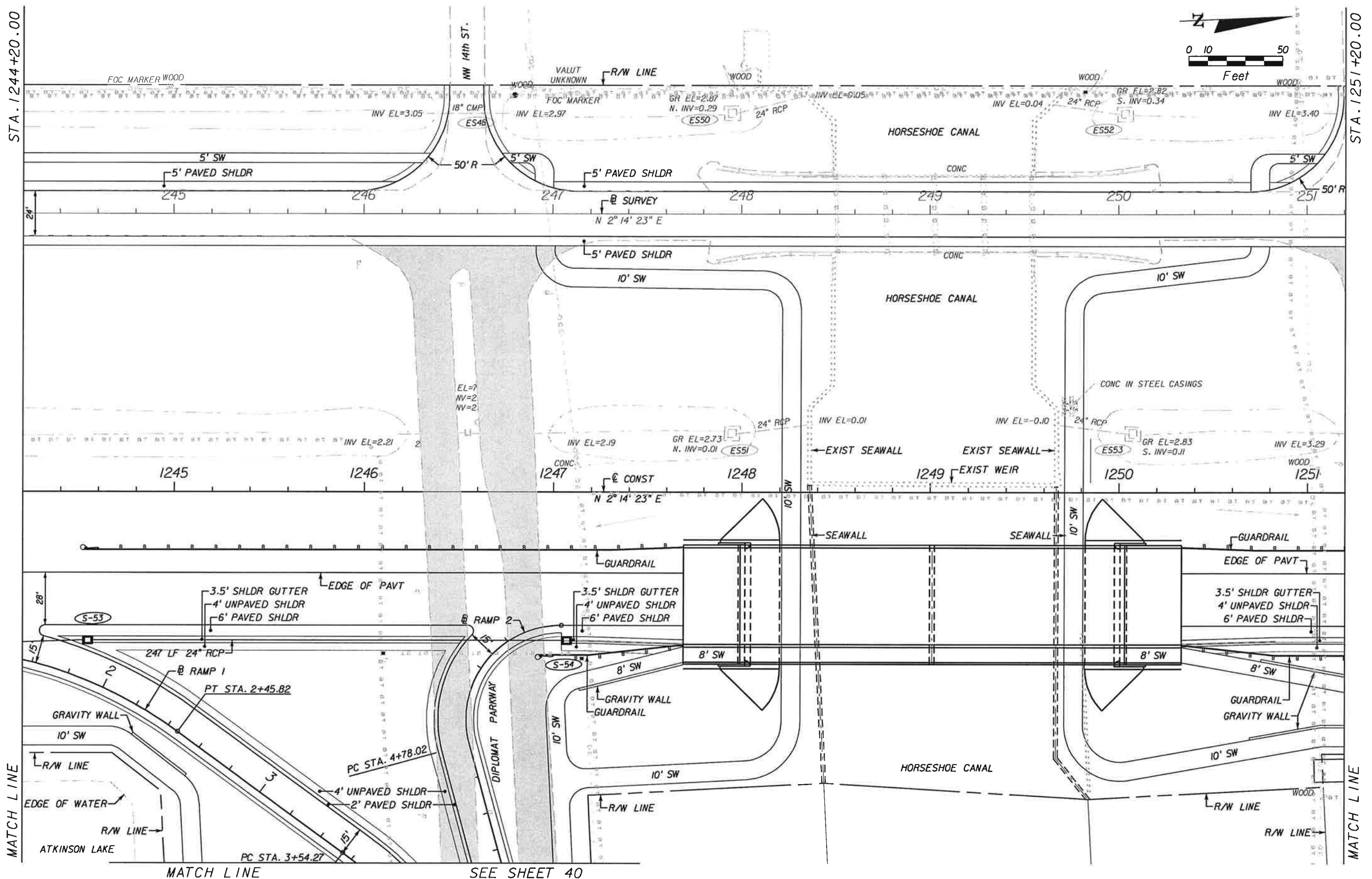

MATCH LINE

MATCH LINE

MATCH LINE

SEE SHEET 40

NO.	DATE	BY	REVISIONS - DESCRIPTION

**T.Y. LIN INTERNATIONAL**  
 2400 FIRST STREET  
 SUITE 200  
 FORT MYERS, FLORIDA 33901  
 TEL. (239) 332-4846  
 FAX. (239) 332-4798  
 WWW.TYLIN.COM

APPROVED BY  
**BARRY E. JONES, P.E.**  
 REGISTERED PROFESSIONAL ENGINEER  
 FLORIDA CERTIFICATE NO. 52675

 PUBLIC WORKS  
**LEE COUNTY**  
 SOUTHWEST  
 FLORIDA  
 1500 MONROE STREET  
 FORT MYERS, FLORIDA 33901  
 (239) 479-8900 www.lee-county.com/publicworks/default.htm  
 rshldfs 2/1/2010 6:19:36 PM

**PLAN SHEET**  
**STA. 1244+20.00 TO STA. 1251+20.00**  
**BURNT STORE ROAD**

SHEET NO.  
**30**  
 Default

\\joker\proj\581595.00\_burnt\_store\_rd\4088\roadway\planr22.dgn

STA. 1251+20.00

STA. 1258+20.00

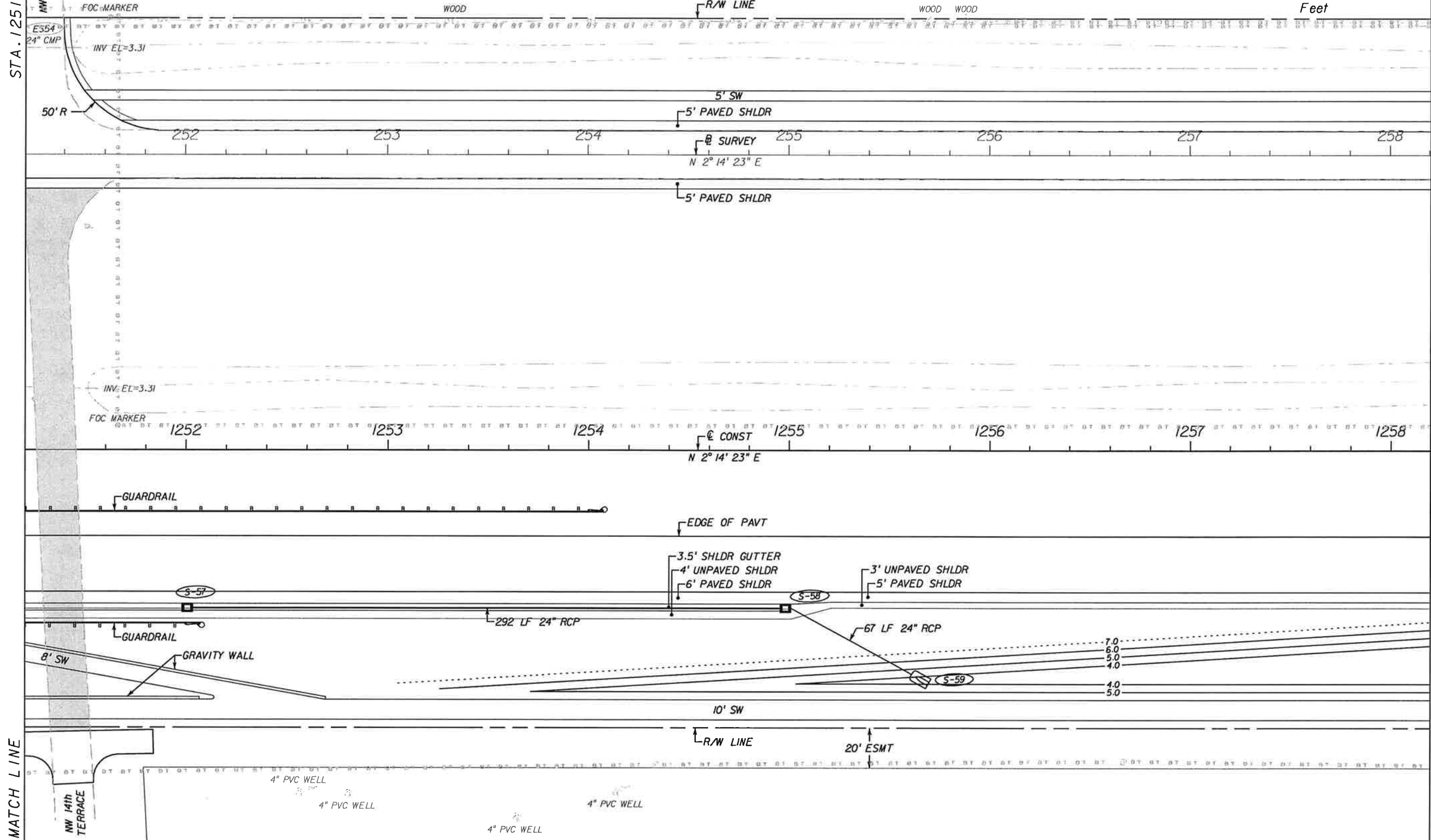
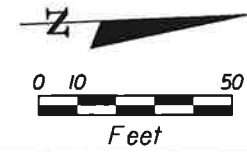

MATCH LINE

MATCH LINE

NO.	DATE	BY	REVISIONS - DESCRIPTION

**T.Y. LIN INTERNATIONAL**  
 2400 FIRST STREET  
 SUITE 200  
 FORT MYERS, FLORIDA 33901  
 TEL. (239) 332-4846  
 FAX. (239) 332-4798  
 WWW.TYLIN.COM

APPROVED BY:  
**BARRY E. JONES, P.E.**  
 REGISTERED PROFESSIONAL ENGINEER  
 FLORIDA CERTIFICATE NO. 52675

 PUBLIC WORKS  
 LEE COUNTY  
 SOUTHWEST  
 FLORIDA  
 1500 MONROE STREET  
 FORT MYERS, FLORIDA 33901  
 (239) 479-8900 www.lee-county.com/publicworks/default.htm  
 rshields 2/1/2010 6:49:20 PM

**PLAN SHEET**  
**STA. 1251+20.00 TO STA. 1258+20.00**  
**BURNT STORE ROAD**

SHEET NO.  
 31  
 Default

\\joker\proj\581595.00\_burnt\_store\_rd\4088\roadway\planrd23.dgn

STA. 1258+20.00

STA. 1265+20.00

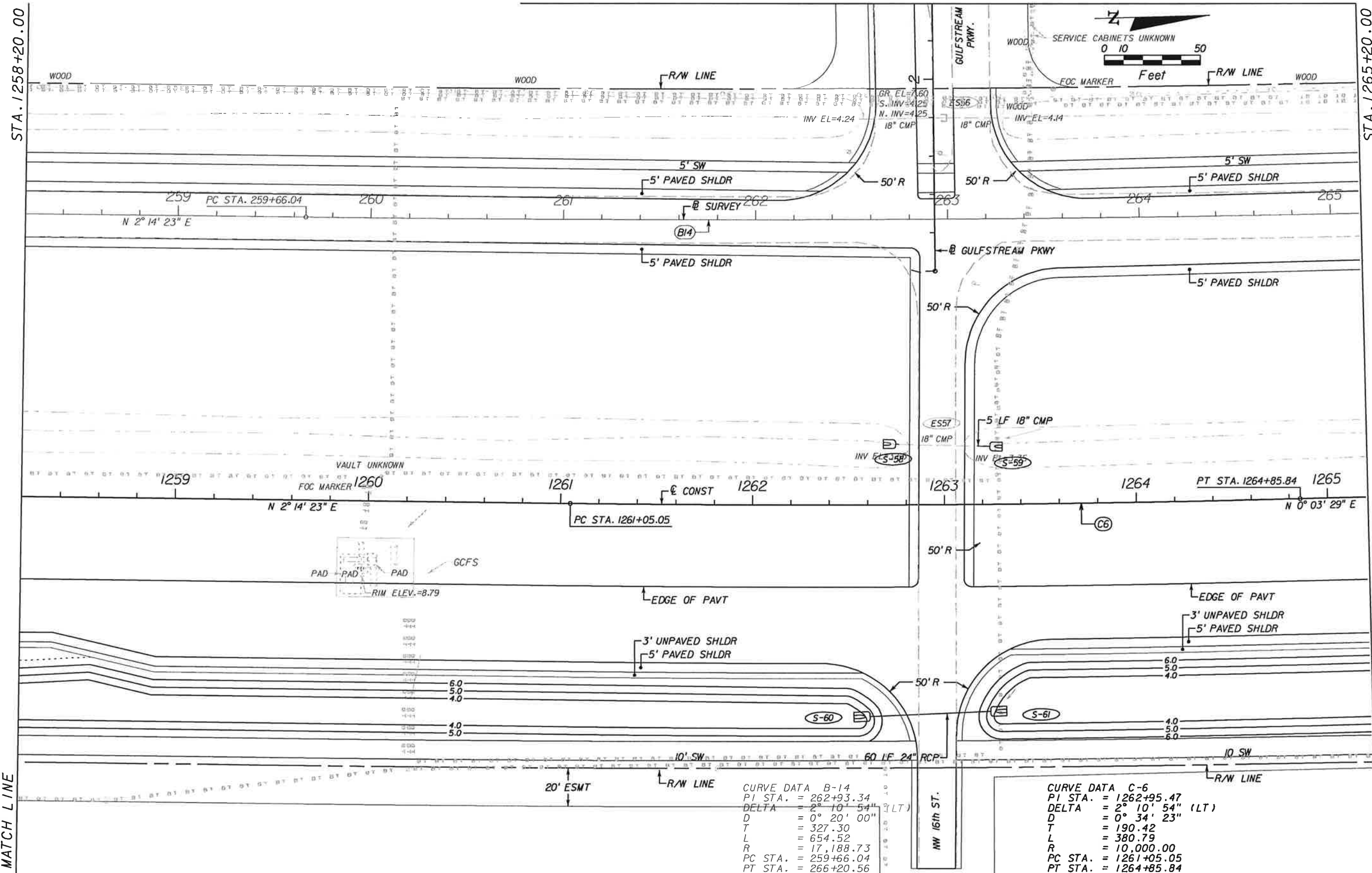

MATCH LINE

MATCH LINE

NO.	DATE	BY	REVISIONS - DESCRIPTION

**T.Y. LIN INTERNATIONAL**  
 2400 FIRST STREET  
 SUITE 200  
 FORT MYERS, FLORIDA 33901  
 TEL. (239) 332-4846  
 FAX. (239) 332-4798  
 WWW.TYLIN.COM

APPROVED BY:  
**BARRY E. JONES, P.E.**  
 REGISTERED PROFESSIONAL ENGINEER  
 FLORIDA CERTIFICATE NO. 52675

 PUBLIC WORKS  
 LEE COUNTY  
 SOUTHWEST  
 FLORIDA  
 1500 MONROE STREET  
 FORT MYERS, FLORIDA 33901  
 12391 479-8900 www.lee-county.com/publicworks/ks/ksfile.htm  
 rshfields 2/1/2010 6:19:24 PM

**PLAN SHEET**  
**STA. 1258+20.00 TO STA. 1265+20.00**  
**BURNT STORE ROAD**

SHEET NO.  
 32  
 Default



STA. 1265+20.00

STA. 1272+20.00

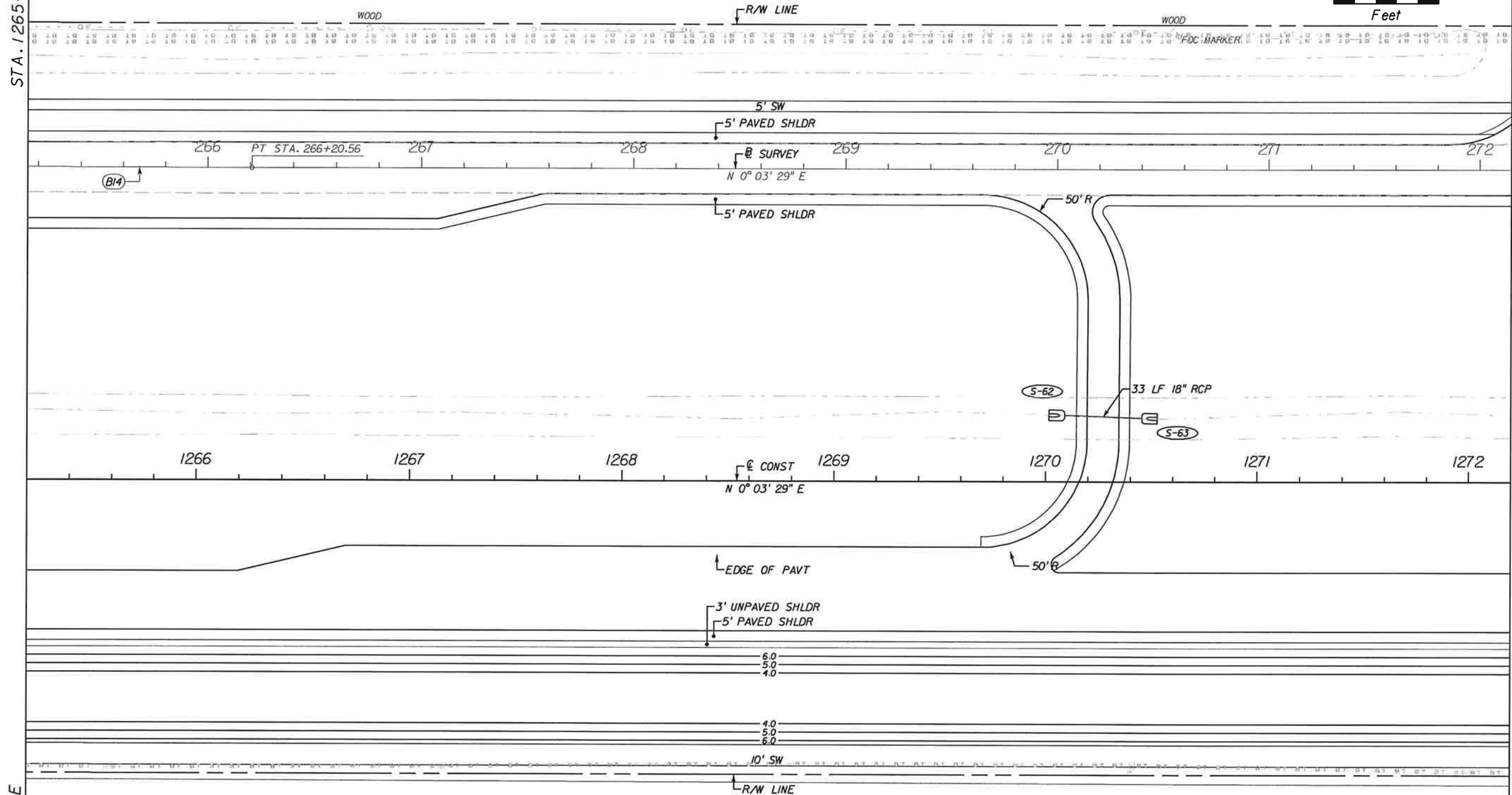
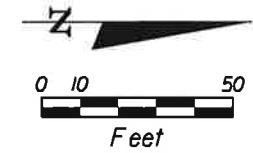

**MATCH LINE**

CURVE DATA B-14  
 PI STA. = 262+93.34  
 DELTA = 2° 10' 54" (LT)  
 D = 0° 20' 00"  
 T = 327.30  
 L = 654.52  
 R = 17,188.73  
 PC STA. = 259+66.04  
 PT STA. = 266+20.56

4" PVC WELL

MATCH LINE

NO.	DATE	BY	REVISIONS - DESCRIPTION

**T.Y. LIN INTERNATIONAL**  
 2400 FIRST STREET  
 SUITE 200  
 FORT MYERS, FLORIDA 33901  
 TEL. (239) 332-4846  
 FAX. (239) 332-4798  
 WWW.TYLIN.COM

APPROVED BY:  
**BARRY E. JONES, P.E.**  
 REGISTERED PROFESSIONAL ENGINEER  
 FLORIDA CERTIFICATE NO. 52675

 PUBLIC WORKS  
 LEE COUNTY  
 SOUTHWEST  
 FLORIDA  
 1500 MONROE STREET  
 FORT MYERS, FLORIDA 33901  
 (239) 479-8900 www.lee-county.com/publicworks/doctype.htm

**PLAN SHEET**  
**STA. 1265+20.00 TO STA. 1272+20.00**  
**BURNT STORE ROAD**

SHEET NO.  
**33**



STA. 1272+20.00

STA. 1279+20.00

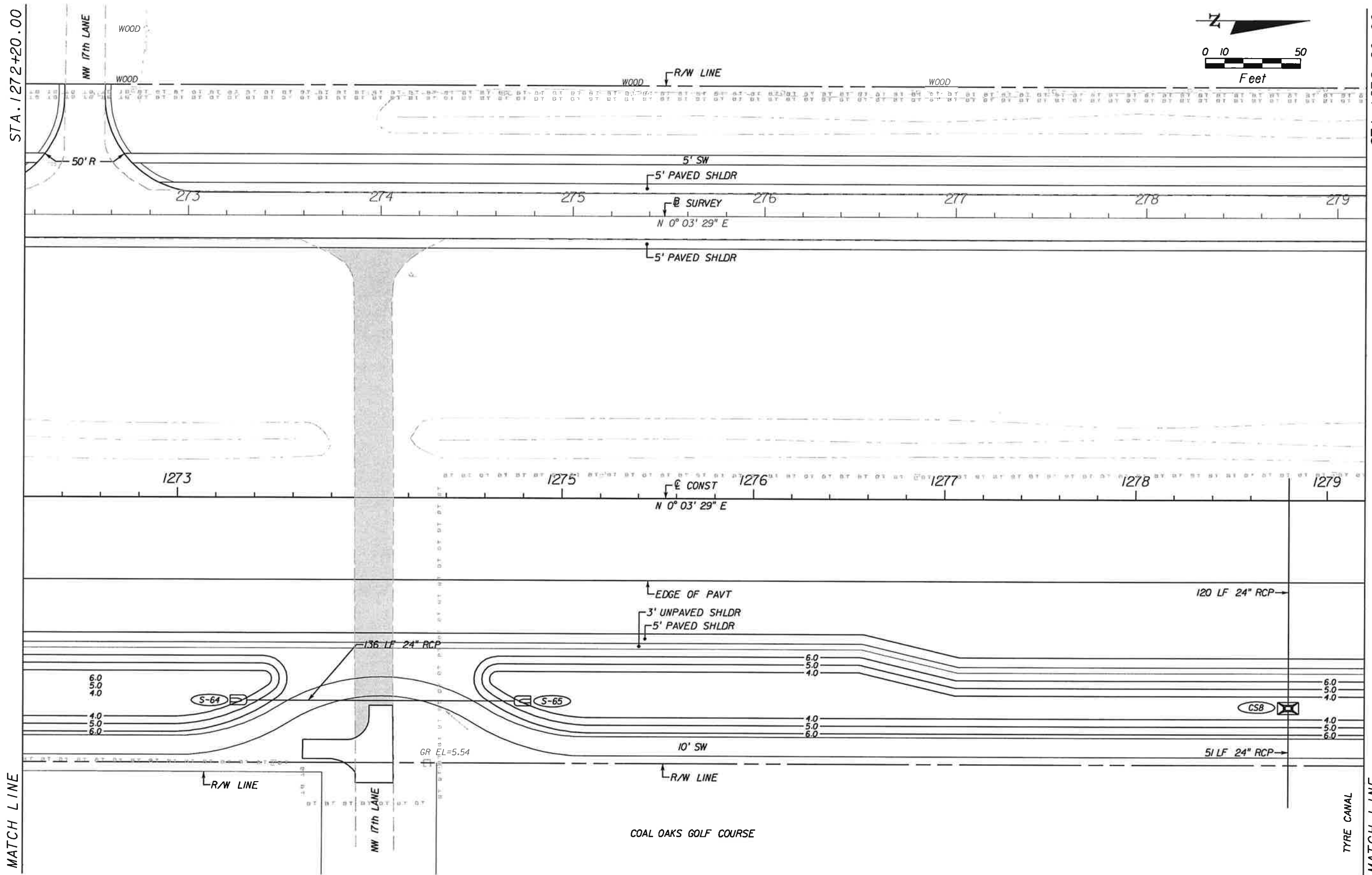

MATCH LINE

MATCH LINE

NO.	DATE	BY	REVISIONS - DESCRIPTION

**T.Y. LIN INTERNATIONAL**  
 2400 FIRST STREET  
 SUITE 200  
 FORT MYERS, FLORIDA 33901  
 TEL. (239) 332-4846  
 FAX. (239) 332-4798  
 WWW.TYLIN.COM

APPROVED BY:  
**BARRY E. JONES, P.E.**  
 REGISTERED PROFESSIONAL ENGINEER  
 FLORIDA CERTIFICATE NO. 52675

 PUBLIC WORKS  
 LEE COUNTY  
 SOUTHWEST  
 FLORIDA  
 1500 MONROE STREET  
 FORT MYERS, FLORIDA 33901  
 (239) 479-8900 www.lee-county.com/publicworks/09141e.htm

**PLAN SHEET**  
**STA. 1272+20.00 TO STA. 1279+20.00**  
**BURNT STORE ROAD**

SHEET NO.  
**34**

STA. 1279+20.00

STA. 1286+20.00

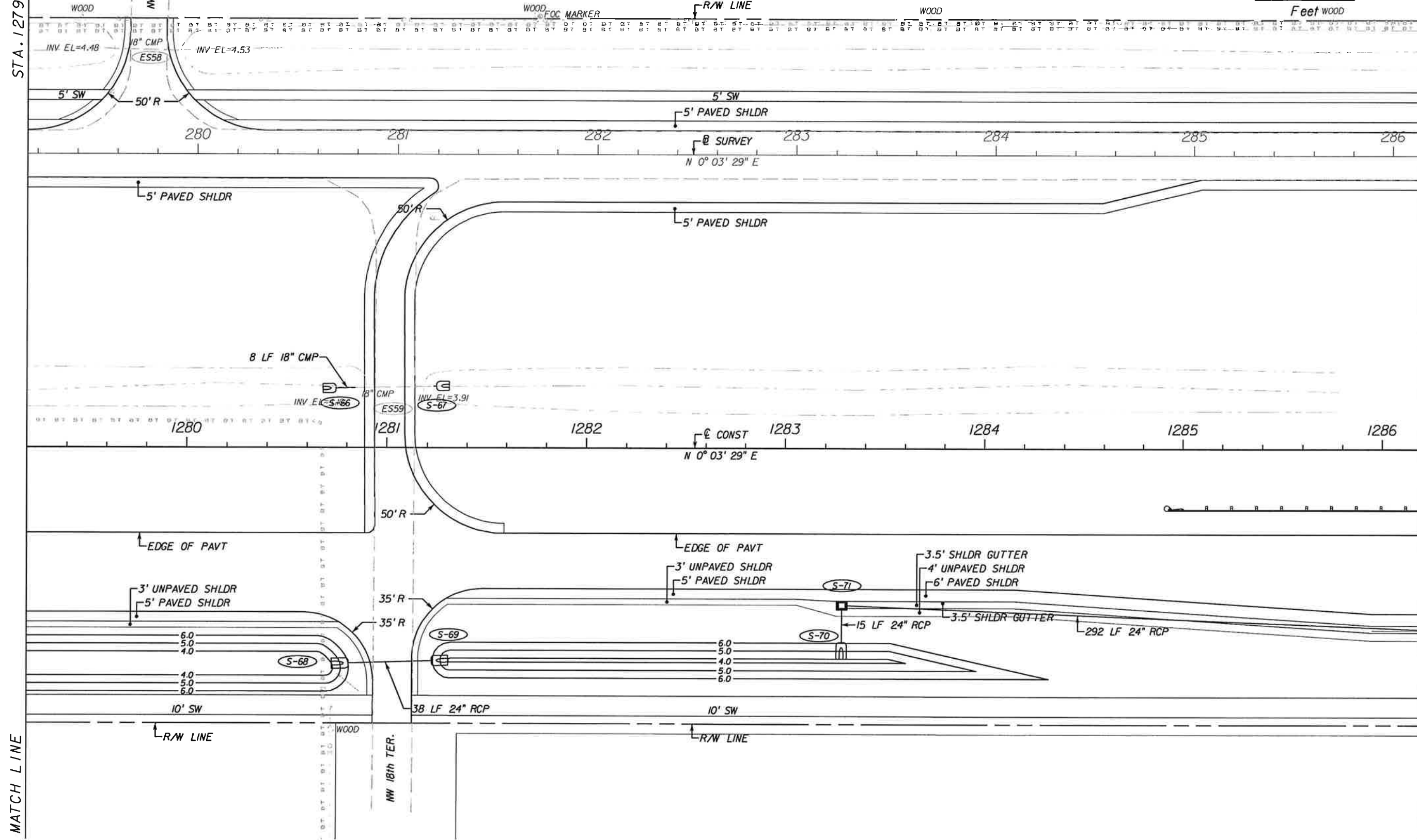

NO.	DATE	BY	REVISIONS - DESCRIPTION

**T.Y. LIN INTERNATIONAL**  
 2400 FIRST STREET  
 SUITE 200  
 FORT MYERS, FLORIDA 33901  
 TEL. (239) 332-4846  
 FAX. (239) 332-4798  
 WWW.TYLIN.COM

APPROVED BY:  
**BARRY E. JONES, P.E.**  
 REGISTERED PROFESSIONAL ENGINEER  
 FLORIDA CERTIFICATE NO. 52675

 PUBLIC WORKS  
 LEE COUNTY  
 SOUTHWEST  
 FLORIDA  
 1500 MONROE STREET  
 FORT MYERS, FLORIDA 33901  
 12391 479-8900 www.lee-county.com/publicworks/default.htm  
 rshfelds 2/1/2010 6:19:34 PM

**PLAN SHEET**  
**STA. 1279+20.00 TO STA. 1286+20.00**  
**BURNT STORE ROAD**

SHEET NO.  
 35

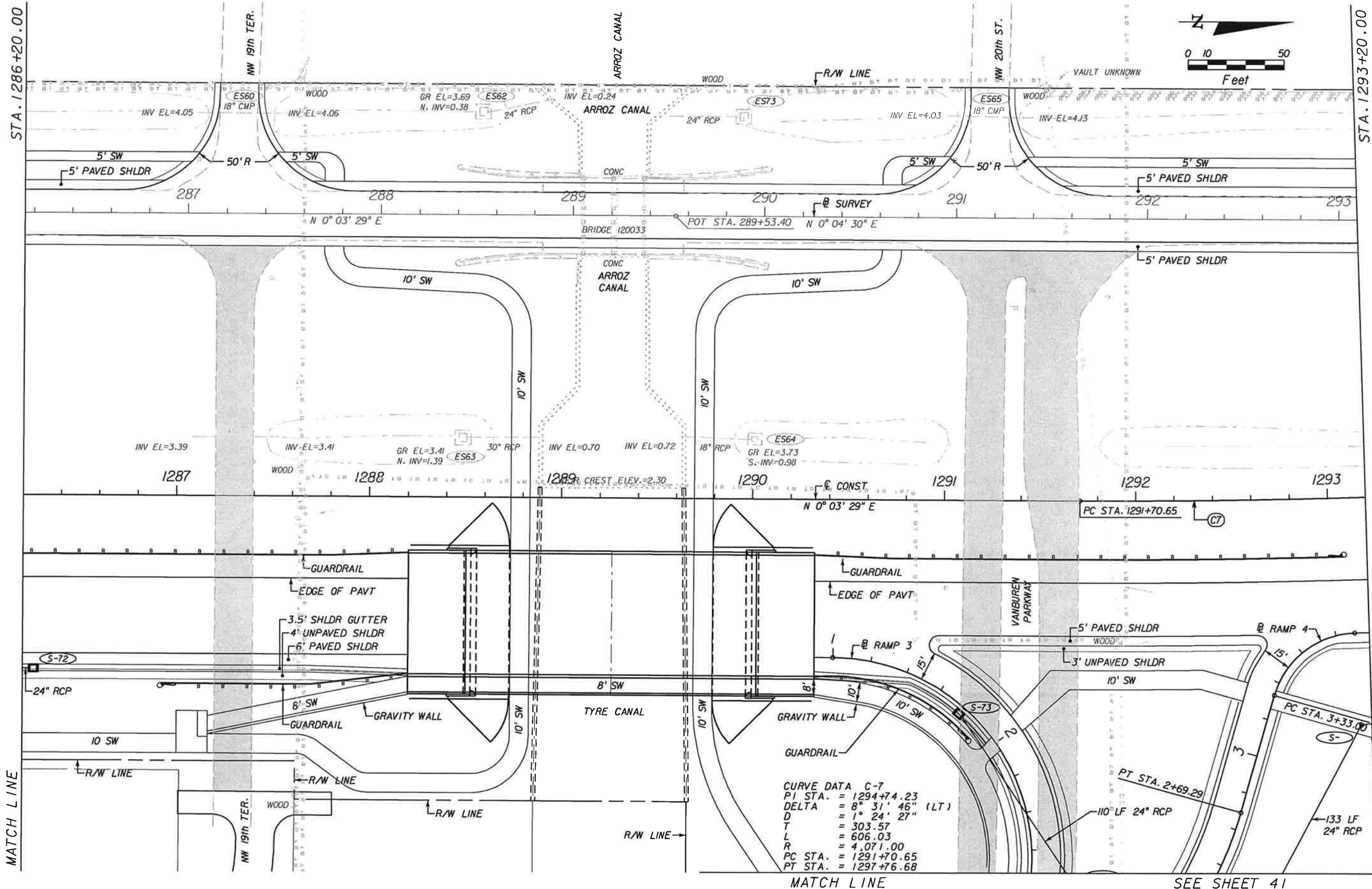

**CURVE DATA C-7**  
 P1 STA. = 1294+74.23  
 DELTA = 8° 31' 46" (LT)  
 D = 1° 24' 27"  
 T = 303.57  
 L = 606.03  
 R = 4,071.00  
 PC STA. = 1291+70.65  
 PT STA. = 1297+76.68

NO.	DATE	BY	REVISIONS - DESCRIPTION

**T.Y. LIN INTERNATIONAL**  
 2400 FIRST STREET  
 SUITE 200  
 FORT MYERS, FLORIDA 33901  
 TEL. (239) 332-4846  
 FAX. (239) 332-4798  
 WWW.TYLIN.COM

APPROVED BY:  
**BARRY E. JONES, P.E.**  
 REGISTERED PROFESSIONAL ENGINEER  
 FLORIDA CERTIFICATE NO. 52675

**PUBLIC WORKS**  
**LEE COUNTY**  
 DEPARTMENT  
 of  
**TRANSPORTATION**  
 1500 MONROE STREET  
 FORT MYERS, FLORIDA 33901  
 12391 479-8900 www.lee-county.com/publicworks/default.htm

**PLAN SHEET**  
**STA. 1286+20.00 TO STA. 1293+20.00**  
**BURNT STORE ROAD**

SHEET  
 NO.  
**36**

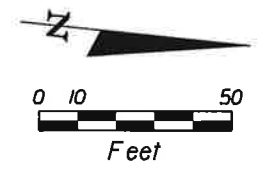

STA. 1293+20.00

STA. 1300+20.00

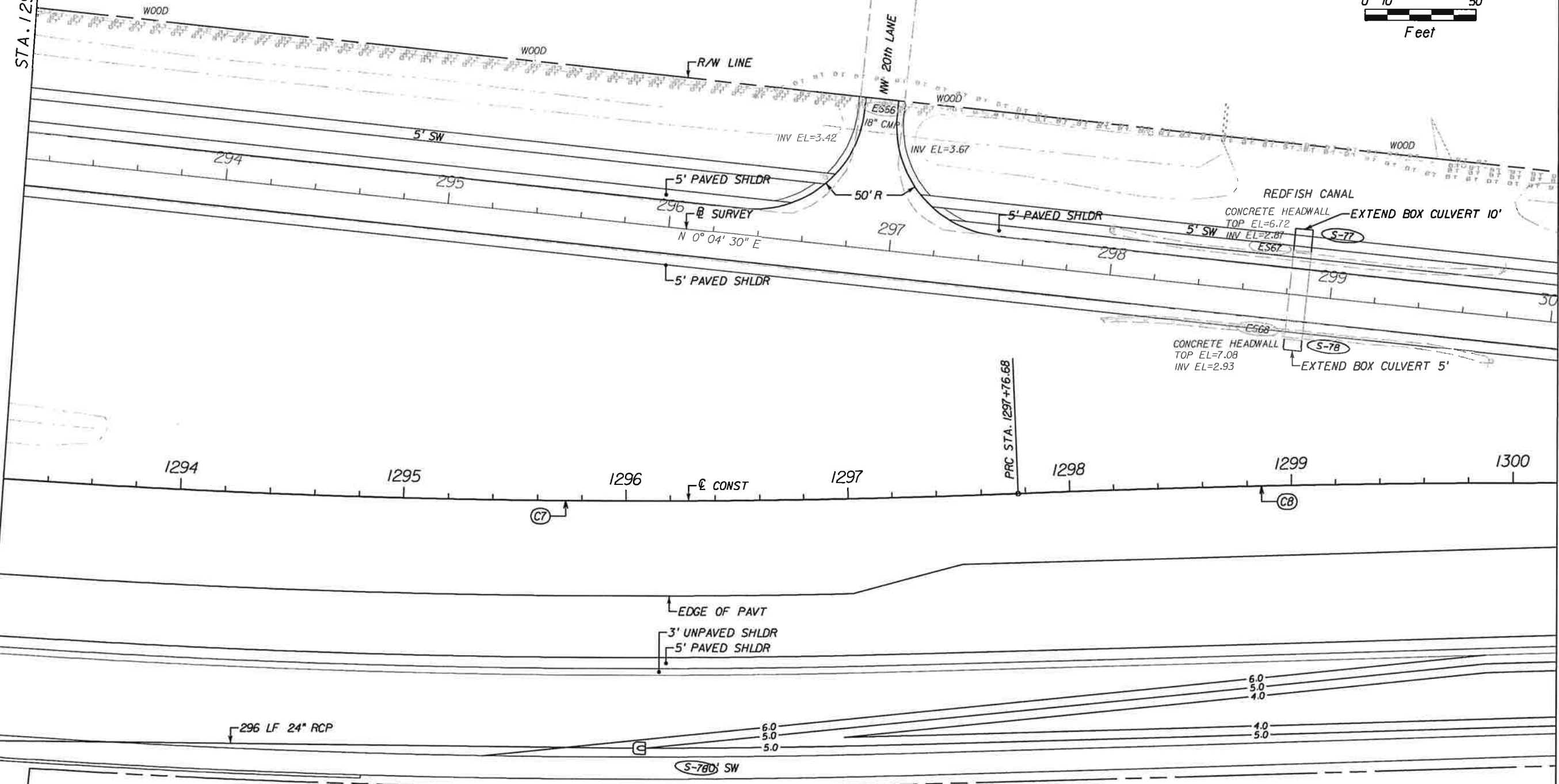

**CURVE DATA C-7**  
 PI STA. = 1294+74.23  
 DELTA = 8° 31' 46" (LT)  
 D = 1° 24' 27"  
 T = 303.57  
 L = 606.03  
 R = 4,071.00  
 PC STA. = 1291+70.65  
 PT STA. = 1297+76.68

**CURVE DATA C-8**  
 PI STA. = 1301+80.16  
 DELTA = 8° 32' 47" (RT)  
 D = 1° 03' 40"  
 T = 403.48  
 L = 805.47  
 R = 5,400.00  
 PC STA. = 1297+76.68  
 PT STA. = 1305+82.15

MATCH LINE

MATCH LINE

NO.	DATE	BY	REVISIONS - DESCRIPTION

**T.Y. LIN INTERNATIONAL**  
 2400 FIRST STREET  
 SUITE 200  
 FORT MYERS, FLORIDA 33901  
 TEL. (239) 332-4846  
 FAX. (239) 332-4798  
 WWW.TYLIN.COM

APPROVED BY:  
**BARRY E. JONES, P.E.**  
 REGISTERED PROFESSIONAL ENGINEER  
 FLORIDA CERTIFICATE NO. 52675

**PUBLIC WORKS**  
**LEE COUNTY**  
 DEPARTMENT of TRANSPORTATION  
 1500 MONROE STREET FORT MYERS, FLORIDA 33901  
 (239) 479-8900 www.lee-county.com/publicworks/default.htm  
 rshlids 2/17/2010 6:49:41 PM

**PLAN SHEET**  
**STA. 1293+20.00 TO STA. 1300+20.00**  
**BURNT STORE ROAD**

SHEET NO.  
**37**  
 Default

\\joker\project\581595.00\_burnt\_store\_rd\4088\roadway\planrd29.dgn



STA. 1300+20.00

STA. 1307+20.00

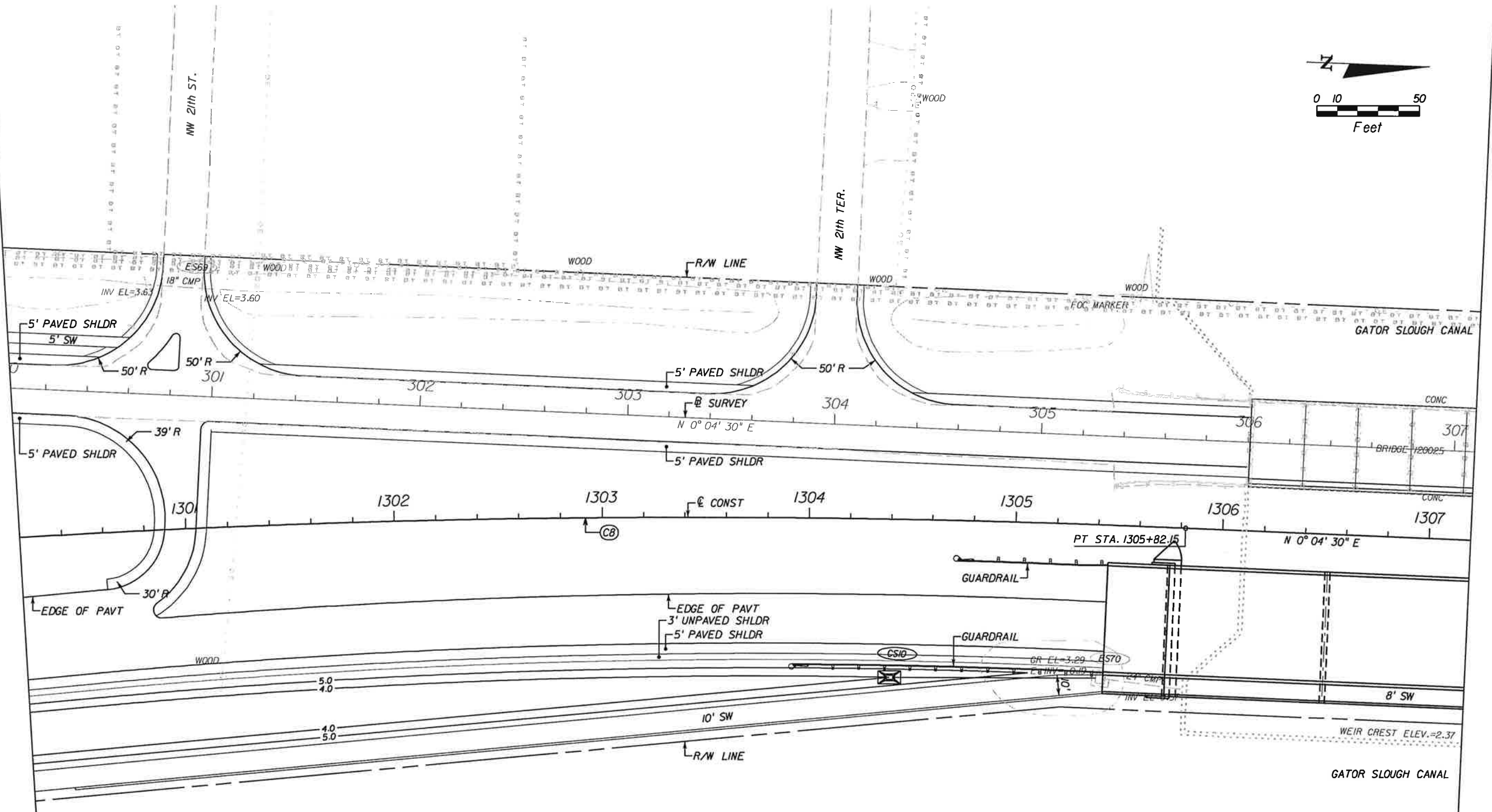
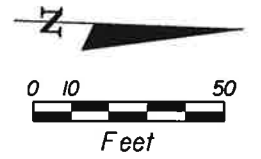

CURVE DATA C-8  
 PI STA. = 1301+80.16  
 DELTA = 8° 32' 47" (RT)  
 D = 1° 03' 40"  
 T = 403.48  
 L = 805.47  
 R = 5,400.00  
 PC STA. = 1297+76.68  
 PT STA. = 1305+82.15

NO.	DATE	BY	REVISIONS - DESCRIPTION

**T.Y. LIN INTERNATIONAL**  
 2400 FIRST STREET  
 SUITE 200  
 FORT MYERS, FLORIDA 33901  
 TEL. (239) 332-4846  
 FAX. (239) 332-4798  
 WWW.TYLIN.COM

APPROVED BY:  
**BARRY E. JONES, P.E.**  
 REGISTERED PROFESSIONAL ENGINEER  
 FLORIDA CERTIFICATE NO. 52675

 PUBLIC WORKS  
 LEE COUNTY  
 SOUTHWEST  
 FLORIDA  
 1500 MONROE STREET  
 FORT MYERS, FLORIDA 33901  
 (239) 479-8900 www.lee-county.com/publicworks/default.htm

DEPARTMENT  
 of  
 TRANSPORTATION

**PLAN SHEET**  
**STA. 1300+20.00 TO STA. 1307+20.00**  
**BURNT STORE ROAD**

SHEET  
 NO.  
 38



STA. 1307+20.00

STA. 1314+20.00

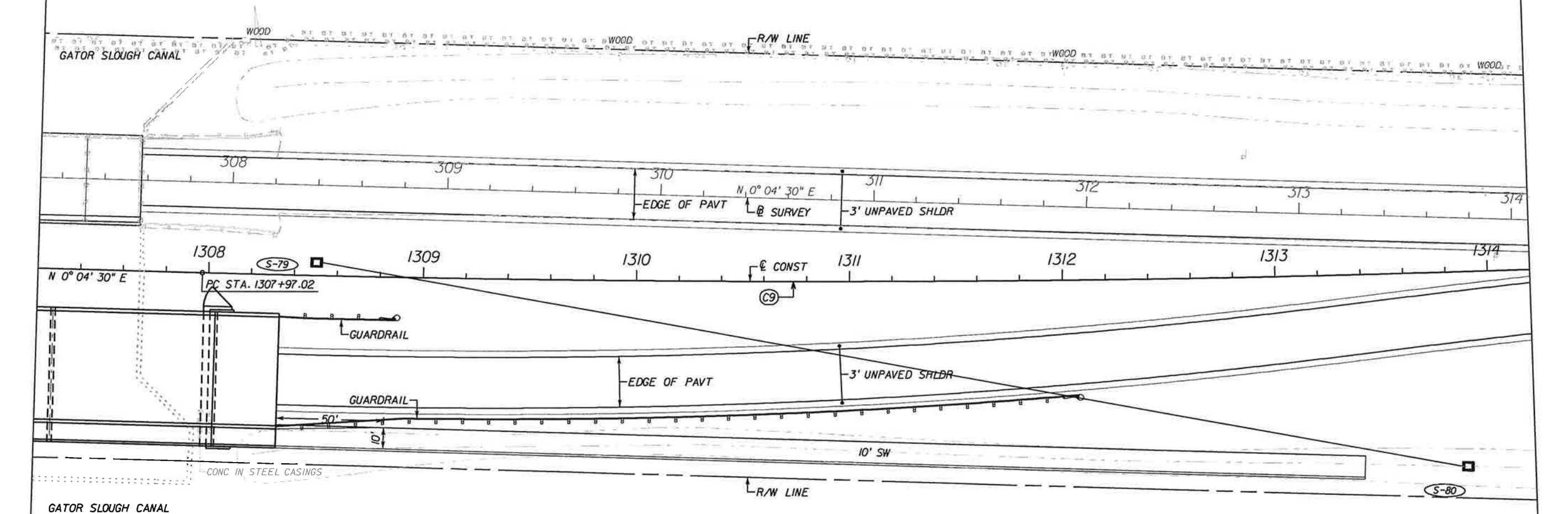
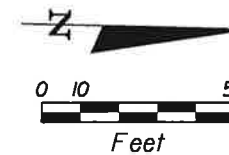

CURVE DATA C-9  
 PI STA. = 1311+24.20  
 DELTA = 3° 44' 52" (LT)  
 D = 0° 34' 23"  
 T = 327.17  
 L = 654.12  
 R = 10,000.00  
 PC STA. = 1307+97.03  
 PT STA. = 1314+51.14

MATCH LINE

MATCH LINE

NO.	DATE	BY	REVISIONS - DESCRIPTION

**T.Y. LIN INTERNATIONAL**  
 2400 FIRST STREET  
 SUITE 200  
 FORT MYERS, FLORIDA 33901  
 TEL. (239) 332-4846  
 FAX. (239) 332-4798  
 WWW.TYLIN.COM

APPROVED BY  
**BARRY E. JONES, P.E.**  
 REGISTERED PROFESSIONAL ENGINEER  
 FLORIDA CERTIFICATE NO. 52675

 PUBLIC WORKS  
 LEE COUNTY  
 SOUTHWEST  
 FLORIDA  
 1500 MONROE STREET  
 FORT MYERS, FLORIDA 33901  
 (239) 479-8900 www.lee-county.com/publicworks/default.htm  
 rashelds 2/1/2010 6:49:49 PM

**PLAN SHEET**  
**STA. 1307+20.00 TO STA. 1314+20.00**  
**BURNT STORE ROAD**

SHEET NO.  
**39**

\\joker\project\581595.00\_burnt\_store\_rd\4088\roadway\planrd31.dgn

Default

STA. 1314+20.00

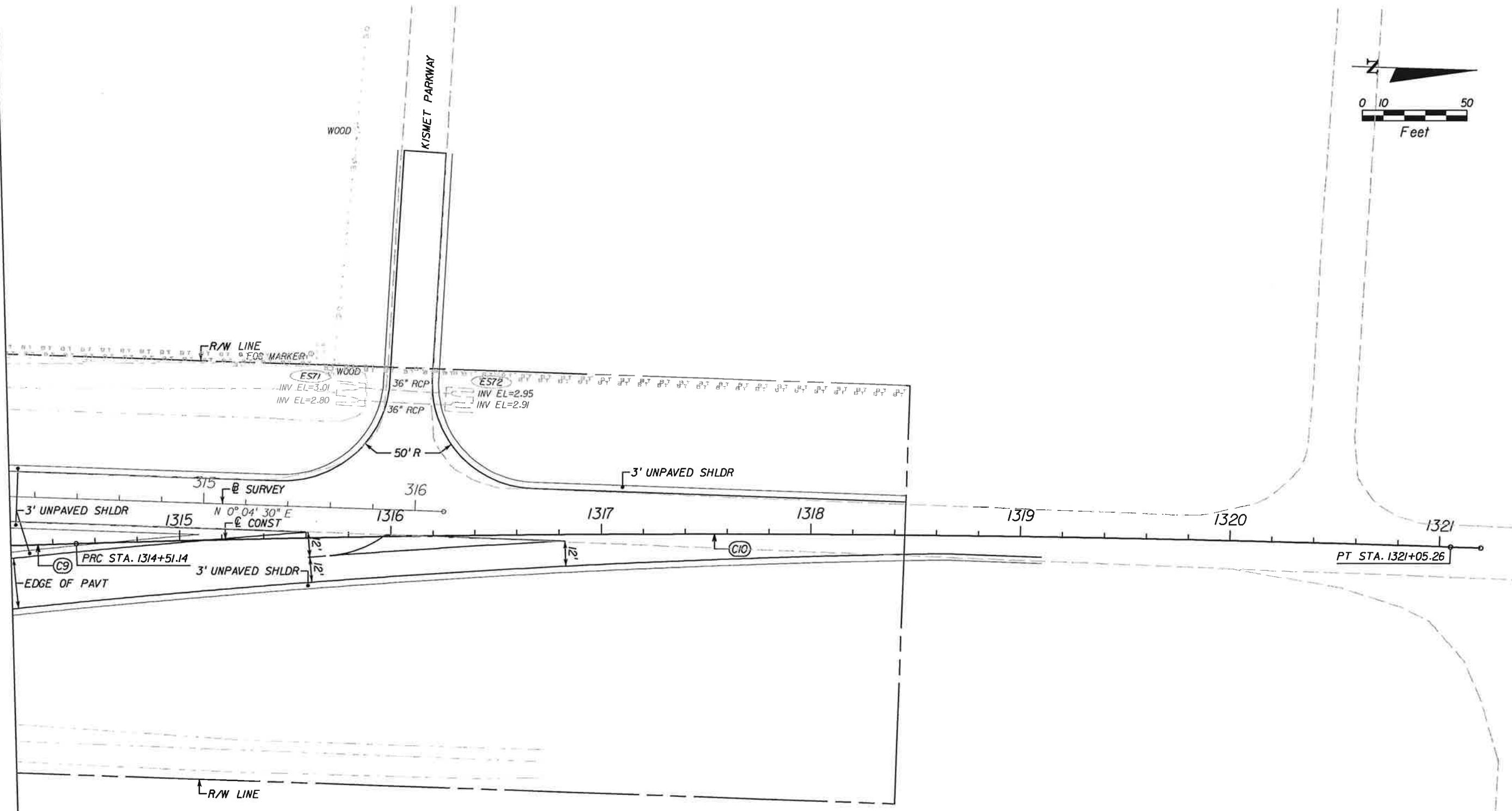
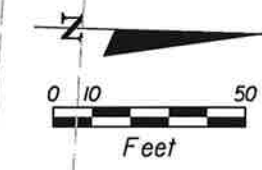

**MATCH LINE**

**CURVE DATA C-9**  
 PI STA. = 1311+24.20  
 DELTA = 3° 44' 52" (LT)  
 D = 0° 34' 23"  
 T = 327.17  
 L = 654.12  
 R = 10,000.00  
 PC STA. = 1307+97.03  
 PT STA. = 1314+51.14

**CURVE DATA C-10**  
 PI STA. = 1317+78.32  
 DELTA = 3° 44' 52" (RT)  
 D = 0° 34' 23"  
 T = 327.17  
 L = 654.12  
 R = 10,000.00  
 PC STA. = 1314+51.14  
 PT STA. = 1321+05.26

NO.	DATE	BY	REVISIONS - DESCRIPTION

**T.Y. LIN INTERNATIONAL**  
 2400 FIRST STREET  
 SUITE 200  
 FORT MYERS, FLORIDA 33901  
 TEL. (239) 332-4846  
 FAX. (239) 332-4798  
 WWW.TYLIN.COM

APPROVED BY:  
**BARRY E. JONES, P.E.**  
 REGISTERED PROFESSIONAL ENGINEER  
 FLORIDA CERTIFICATE NO. 52675

 **PUBLIC WORKS**  
**LEE COUNTY**  
 DEPARTMENT  
 of  
**TRANSPORTATION**  
 1500 MONROE STREET  
 FORT MYERS, FLORIDA 33901  
 (239) 479-8900 www.lee-county.com/publicworks/default.htm

**PLAN SHEET**  
**STA. 1314+20.00 TO STA. 1321+19.86**  
**BURNT STORE ROAD**

SHEET  
 NO.  
**40**

MATCH LINE SEE SHEET 16

CS3

40 LF 15" RCP

4.0

4.0

10' SW

10' SW

SHADROE CANAL

R/W LINE

EMBERS PARKWAY E.

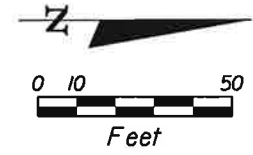

EXIST R/W LINE

NO.	DATE	BY	REVISIONS - DESCRIPTION

**T.Y. LIN INTERNATIONAL**  
 2400 FIRST STREET  
 SUITE 200  
 FORT MYERS, FLORIDA 33901  
 TEL. (239) 332-4846  
 FAX. (239) 332-4798  
 WWW.TYLIN.COM

APPROVED BY:  
**BARRY E. JONES, P.E.**  
 REGISTERED PROFESSIONAL ENGINEER  
 FLORIDA CERTIFICATE NO. 52675

 PUBLIC WORKS  
 LEE COUNTY  
 DEPARTMENT of TRANSPORTATION  
 SOUTHWEST FLORIDA  
 1500 MONROE STREET FORT MYERS, FLORIDA 33901  
 (239) 479-8900 www.lee-county.com/publicworks/dotfile.htm  
 rshelds 2/1/2010 6:19:55 PM

**POND SHEET**  
**BURNT STORE ROAD**

SHEET NO.  
 41  
 Default

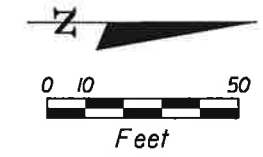
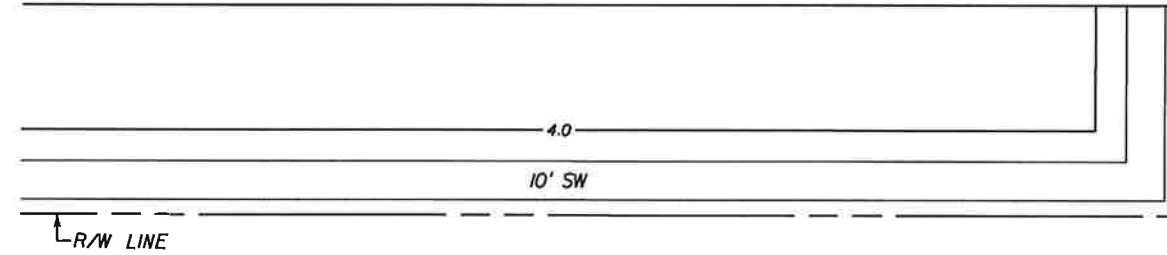

EXIST R/W LINE



EMBERS PARKWAY E.

EXIST R/W LINE

EMBERS PKWY

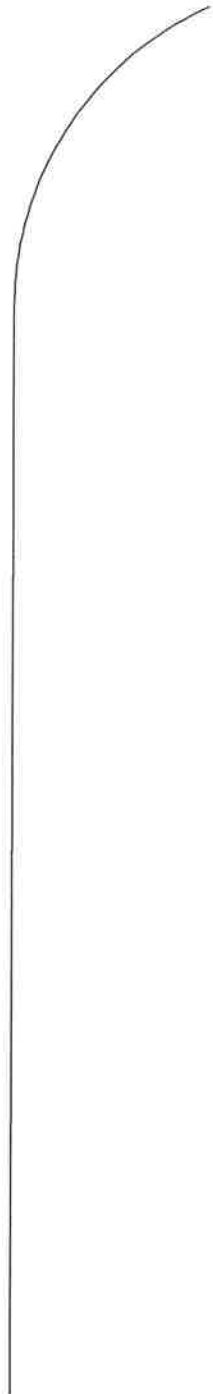

NO.	DATE	BY	REVISIONS - DESCRIPTION

**T.Y. LIN INTERNATIONAL**  
 2400 FIRST STREET  
 SUITE 200  
 FORT MYERS, FLORIDA 33901  
 TEL. (239) 332-4846  
 FAX. (239) 332-4798  
 WWW.TYLIN.COM

APPROVED BY:  
**BARRY E. JONES, P.E.**  
 REGISTERED PROFESSIONAL ENGINEER  
 FLORIDA CERTIFICATE NO. 52675

 PUBLIC WORKS  
 LEE COUNTY  
 SOUTHWEST  
 FLORIDA  
 1500 MONROE STREET  
 FORT MYERS, FLORIDA 33901  
 12391 479-8900 www.lee-county.com/publicworks/default.htm

DEPARTMENT  
 of  
 TRANSPORTATION

**PLAN SHEET**  
**EMBERS PARKWAY EAST**  
**BURNT STORE ROAD**

SHEET  
 NO.  
**42**  
 Default

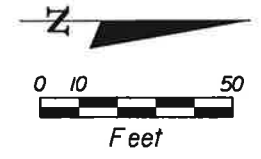

SHADROE  
LAKE

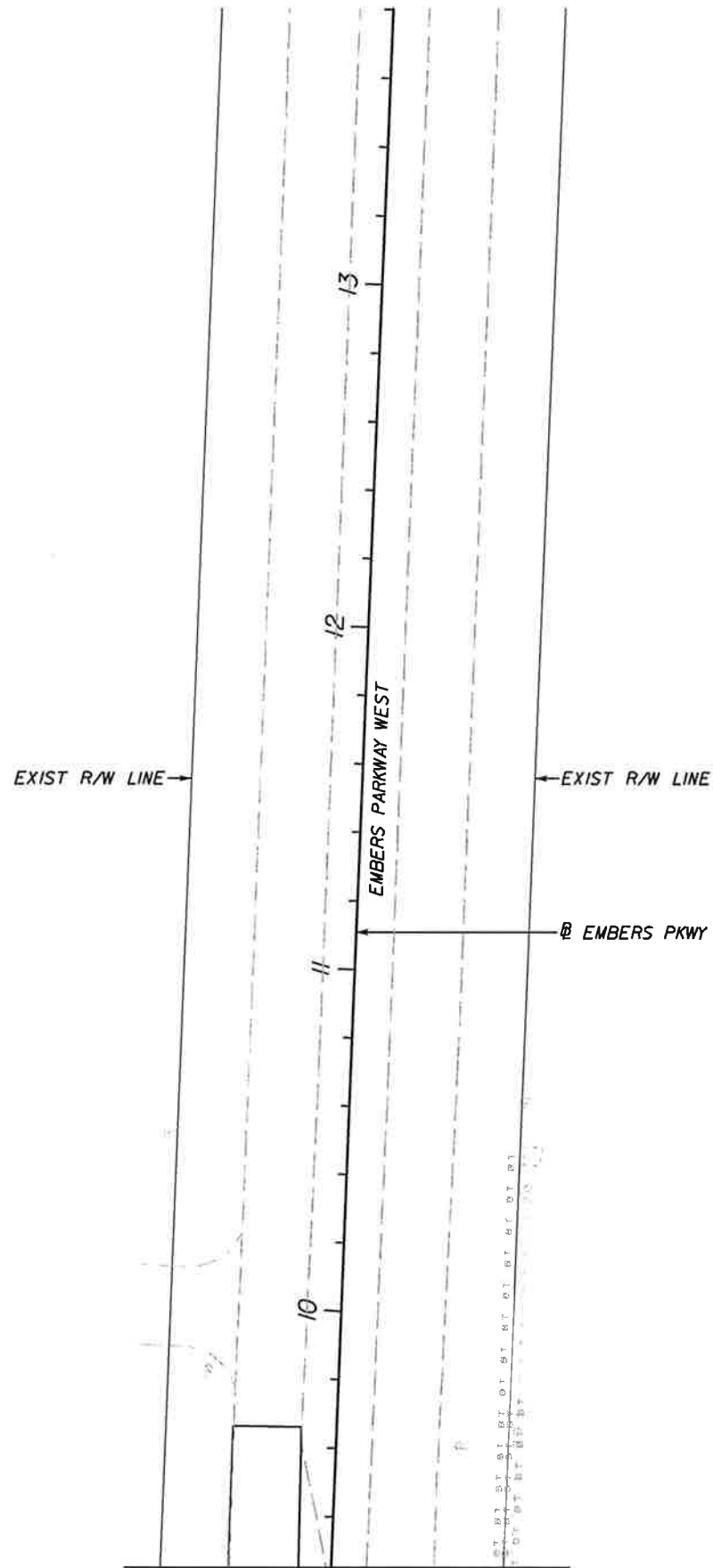

NO.	DATE	BY	REVISIONS - DESCRIPTION

**T.Y. LIN INTERNATIONAL**  
 2400 FIRST STREET  
 SUITE 200  
 FORT MYERS, FLORIDA 33901  
 TEL. (239) 332-4846  
 FAX. (239) 332-4798  
 WWW.TYLIN.COM

APPROVED BY:  
**BARRY E. JONES, P.E.**  
 REGISTERED PROFESSIONAL ENGINEER  
 FLORIDA CERTIFICATE NO. 52675

 PUBLIC WORKS  
 LEE COUNTY  
 SOUTHWEST  
 FLORIDA  
 1500 MONROE STREET  
 FORT MYERS, FLORIDA 33901  
 (239) 479-8900 www.lee-county.com/publicworks/default.htm

DEPARTMENT  
 of  
 TRANSPORTATION

rsh1elds 2/1/2010 6:20:00 PM

**PLAN SHEET**  
**EMBERS PARKWAY WEST**  
**BURNT STORE ROAD**

SHEET  
 NO.  
 43  
 Default



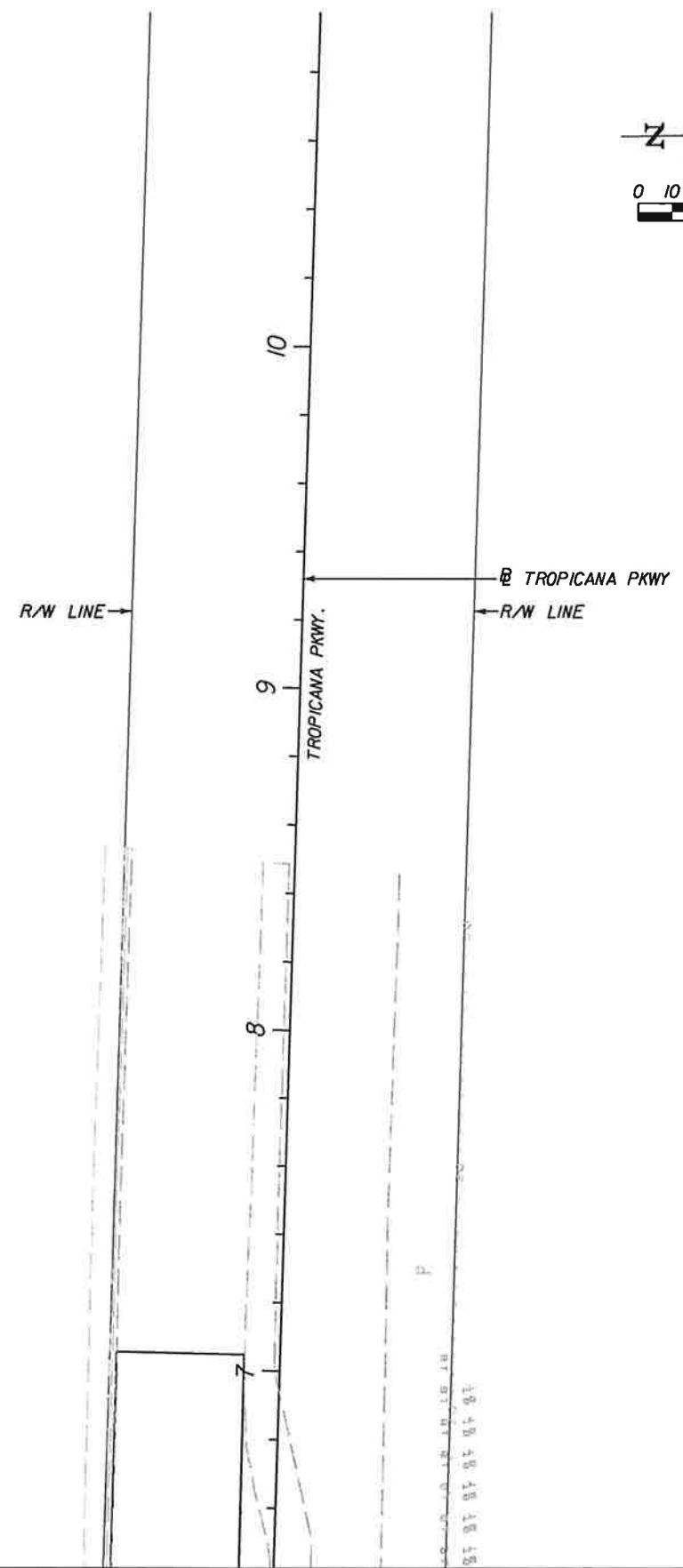
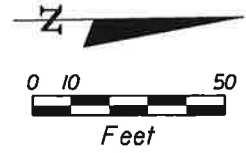

MATCH LINE SEE SHEET 22

NO.	DATE	BY	REVISIONS - DESCRIPTION

**T.Y. LIN INTERNATIONAL**  
 2400 FIRST STREET  
 SUITE 200  
 FORT MYERS, FLORIDA 33901  
 TEL. (239) 332-4846  
 FAX. (239) 332-4798  
 WWW.TYLIN.COM

APPROVED BY:  
**BARRY E. JONES, P.E.**  
 REGISTERED PROFESSIONAL ENGINEER  
 FLORIDA CERTIFICATE NO. 52675

PUBLIC WORKS  
 LEE COUNTY  
 SOUTHWEST  
 FLORIDA  
 1500 MONROE STREET  
 FORT MYERS, FLORIDA 33901  
 (239) 479-8900 www.lee-county.com/publicworks/default.htm  
rshlds 2/1/2010 6:20:03 PM

**PLAN SHEET**  
**TROPICANA PKWY**  
**BURNT STORE ROAD**

SHEET NO.  
**44**  
Default

ESTRAVITA CANAL

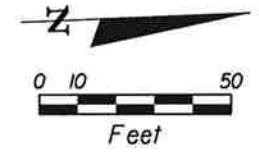

6

5

4

YUCATAN PKWY

YUCATAN PKWY

R/W LINE

R/W LINE

3

MATCH LINE SEE SHEET 26

NO.	DATE	BY	REVISIONS - DESCRIPTION

**T.Y. LIN INTERNATIONAL**  
 2400 FIRST STREET  
 SUITE 200  
 FORT MYERS, FLORIDA 33901  
 TEL. (239) 332-4846  
 FAX. (239) 332-4798  
 WWW.TYLIN.COM

APPROVED BY:  
**BARRY E. JONES, P.E.**  
 REGISTERED PROFESSIONAL ENGINEER  
 FLORIDA CERTIFICATE NO. 52675

PUBLIC WORKS  
 LEE COUNTY  
 SOUTHWEST  
 FLORIDA  
 1500 MONROE STREET  
 FORT MYERS, FLORIDA 33901  
 42391 479-8900 www.lee-county.com/publicworks/default.htm

DEPARTMENT  
 of  
 TRANSPORTATION  
 FORT MYERS, FLORIDA 33901  
 6:20:06 PM

**PLAN SHEET**  
**YUCATAN PKWY**  
**BURNT STORE ROAD**

SHEET  
 NO.  
**45**  
 Default

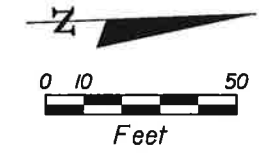
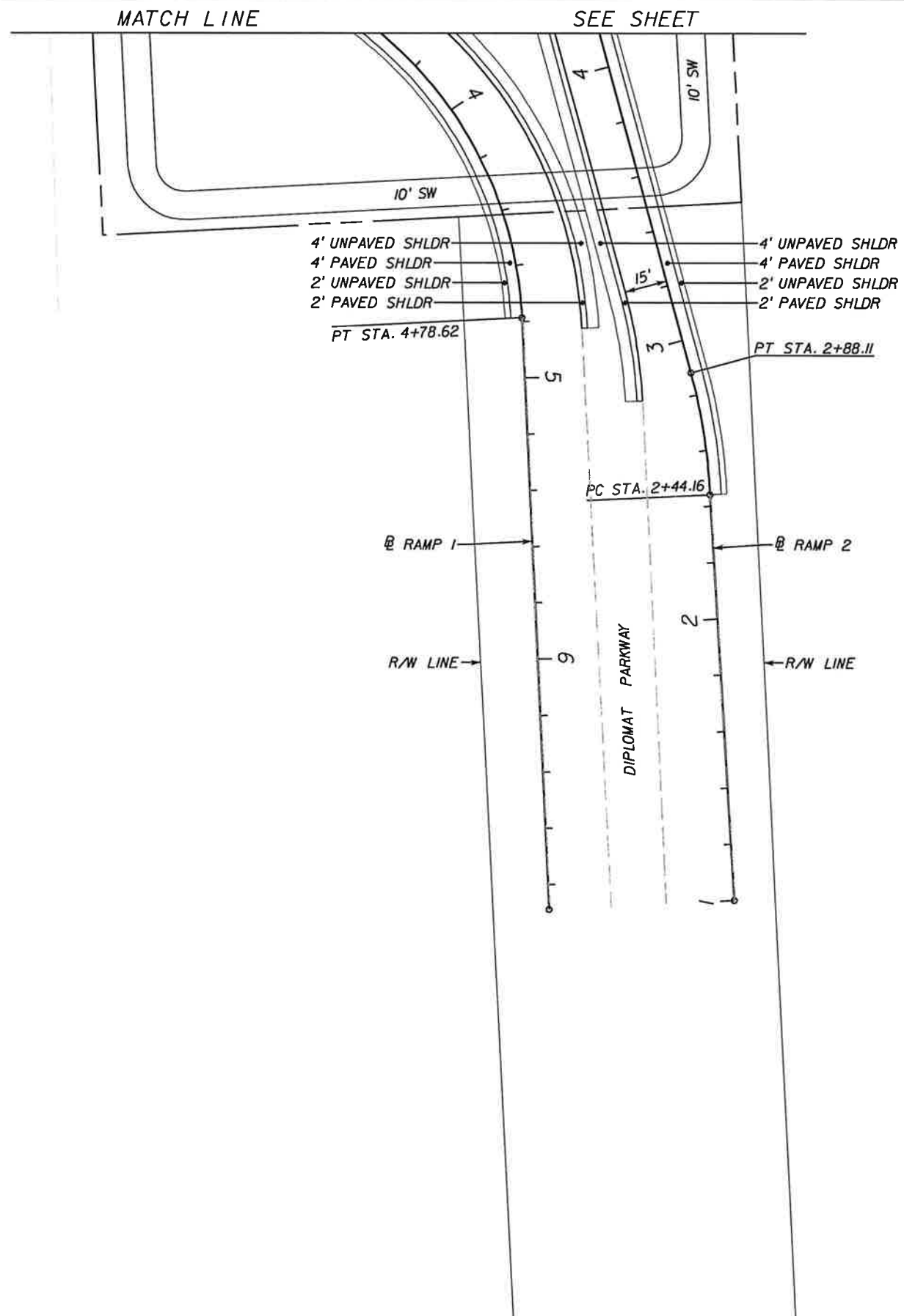

NO.	DATE	BY	REVISIONS - DESCRIPTION

**T.Y. LIN INTERNATIONAL**  
 2400 FIRST STREET  
 SUITE 200  
 FORT MYERS, FLORIDA 33901  
 TEL. (239) 332-4846  
 FAX. (239) 332-4798  
 WWW.TYLIN.COM

APPROVED BY:  
**BARRY E. JONES, P.E.**  
 REGISTERED PROFESSIONAL ENGINEER  
 FLORIDA CERTIFICATE NO. 52675

 PUBLIC WORKS  
**LEE COUNTY**  
 SOUTHWEST  
 FLORIDA  
 1500 MONROE STREET  
 FORT MYERS, FLORIDA 33901  
 (239) 479-8900 www.lee-county.com/publicworks/default.htm  
 rshleids 2/1/2010 6:20:08 PM

**PLAN SHEET**  
**DIPLOMAT PARKWAY**  
**BURNT STORE ROAD**

SHEET NO.  
 46  
 Default

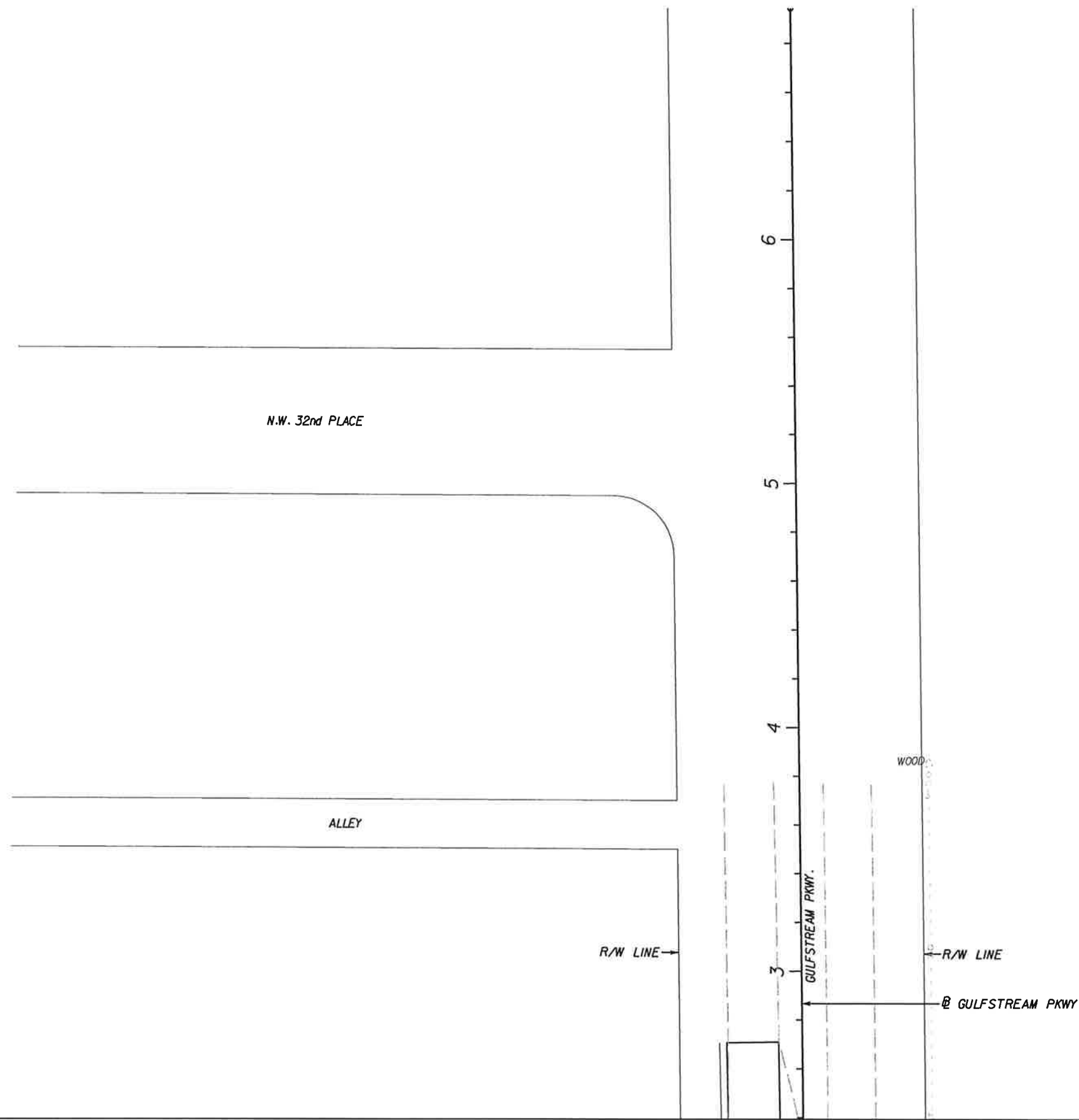
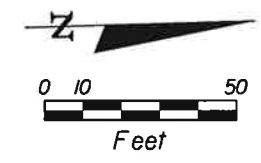

MATCH LINE SEE SHEET 30

NO.	DATE	BY	REVISIONS - DESCRIPTION

**T.Y. LIN INTERNATIONAL**  
 2400 FIRST STREET  
 SUITE 200  
 FORT MYERS, FLORIDA 33901  
 TEL. (239) 332-4846  
 FAX. (239) 332-4798  
 WWW.TYLIN.COM

APPROVED BY:  
**BARRY E. JONES, P.E.**  
 REGISTERED PROFESSIONAL ENGINEER  
 FLORIDA CERTIFICATE NO. 52675

 PUBLIC WORKS  
 LEE COUNTY  
 DEPARTMENT  
 of  
 TRANSPORTATION  
 SOUTHWEST  
 FLORIDA  
 1500 MONROE STREET FORT MYERS, FLORIDA 33901  
 (239) 479-8900 www.lee-county.com/publicworks/default.htm  
rshfields 2/1/2010 6:20:11 PM

**PLAN SHEET**  
**GULFSTREAM PARKWAY**  
**BURNT STORE ROAD**

SHEET NO.  
**47**  
Default

\\joker\pro\jeet\581595.00\_burnt\_store\_rd\4088\roadway\Planrd39.dgn

MATCH LINE

SEE SHEET

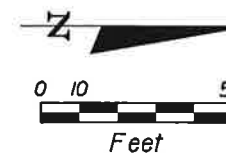

10' SW

15'

15'

2' PAVED SHLDR

4' UNPAVED SHLDR

RAMP 3

4' PAVED SHLDR

2' UNPAVED SHLDR

RAMP 4

VANBUREN PARKWAY

NO.	DATE	BY	REVISIONS - DESCRIPTION

**T.Y. LIN INTERNATIONAL**  
 2400 FIRST STREET  
 SUITE 200  
 FORT MYERS, FLORIDA 33901  
 TEL. (239) 332-4846  
 FAX. (239) 332-4798  
 WWW.TYLIN.COM

APPROVED BY:  
**BARRY E. JONES, P.E.**  
 REGISTERED PROFESSIONAL ENGINEER  
 FLORIDA CERTIFICATE NO. 52675

 PUBLIC WORKS  
 LEE COUNTY  
 DEPARTMENT  
 of  
 TRANSPORTATION  
 SOUTHWEST  
 FLORIDA  
 1500 MONROE STREET  
 FORT MYERS, FLORIDA 33901  
 (239) 479-8900 www.lee-county.com/publicworks/rdtable.htm  
 rshelds 2/1/2010 6:20:13 PM

**PLAN SHEET**  
**VANBUREN PARKWAY**  
**BURNT STORE ROAD**

SHEET  
 NO.  
 48  
 Default



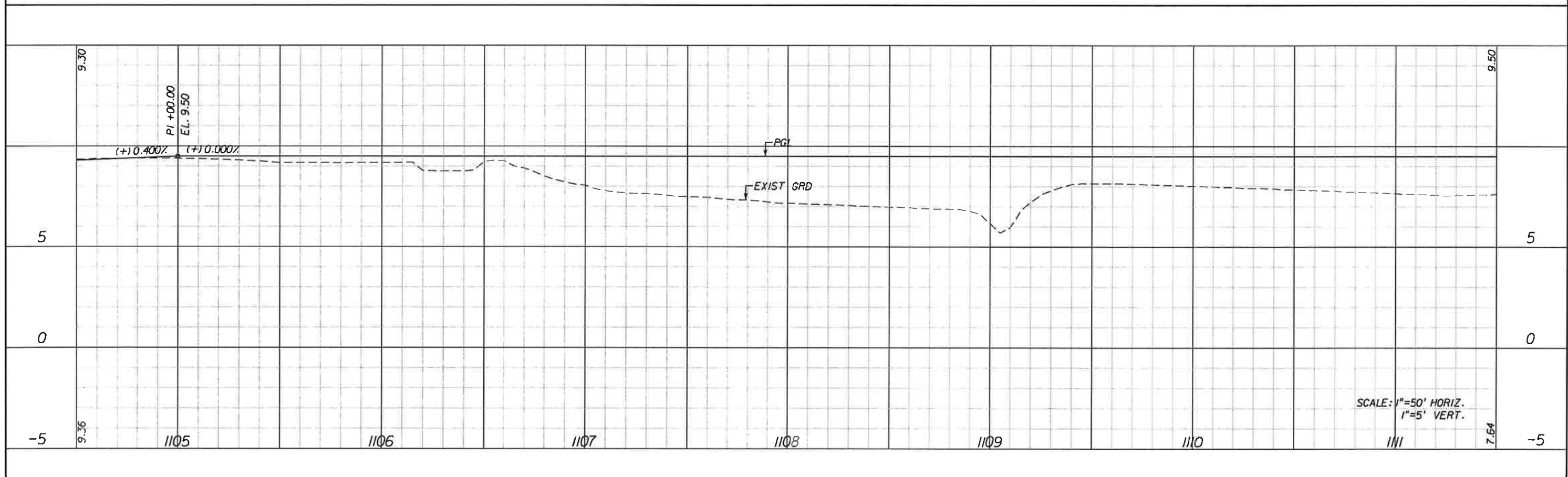
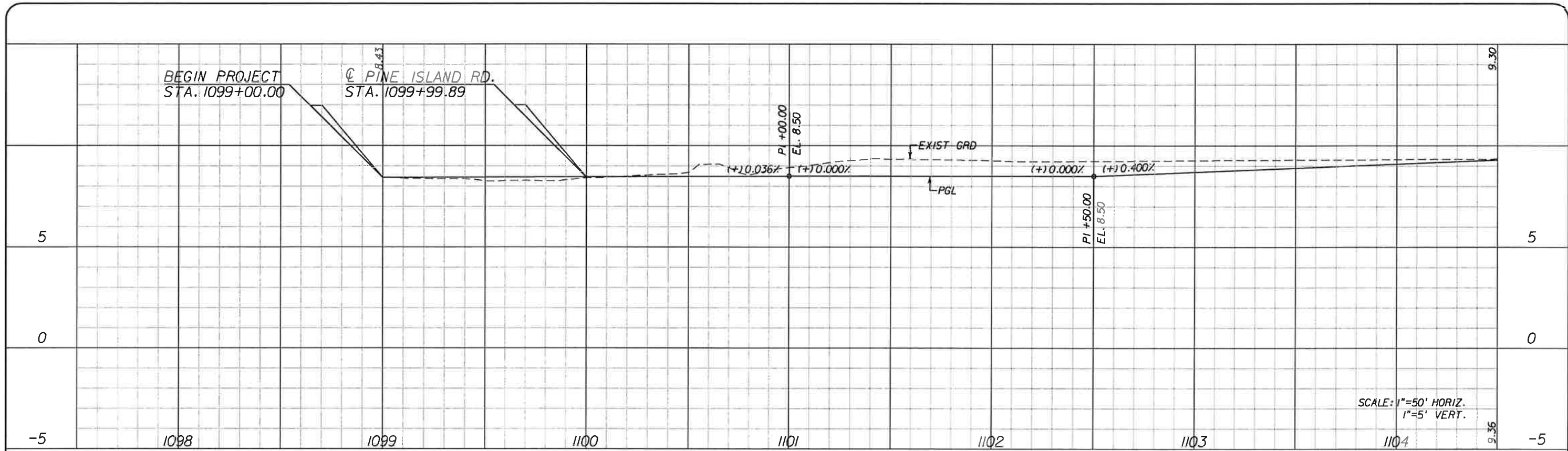

NO.	DATE	BY	REVISIONS - DESCRIPTION

**T.Y. LIN INTERNATIONAL**  
 2400 FIRST STREET  
 SUITE 200  
 FORT MYERS, FLORIDA 33901  
 TEL. (239) 332-4846  
 FAX. (239) 332-4798  
 WWW.TYLIN.COM

APPROVED BY:  
**BARRY E. JONES, P.E.**  
 REGISTERED PROFESSIONAL ENGINEER  
 FLORIDA CERTIFICATE NO. 52675

 PUBLIC WORKS  
**LEE COUNTY**  
 SOUTHWEST  
 FLORIDA  
 1500 MONROE STREET  
 FORT MYERS, FLORIDA 33901  
 (239) 479-8900 www.lee-county.com/publicworks/dotitle.htm

**PROFILE SHEET**  
**STA. 1097+50 TO STA. 1111+50**  
**BURNT STORE ROAD**

SHEET NO.  
**49**

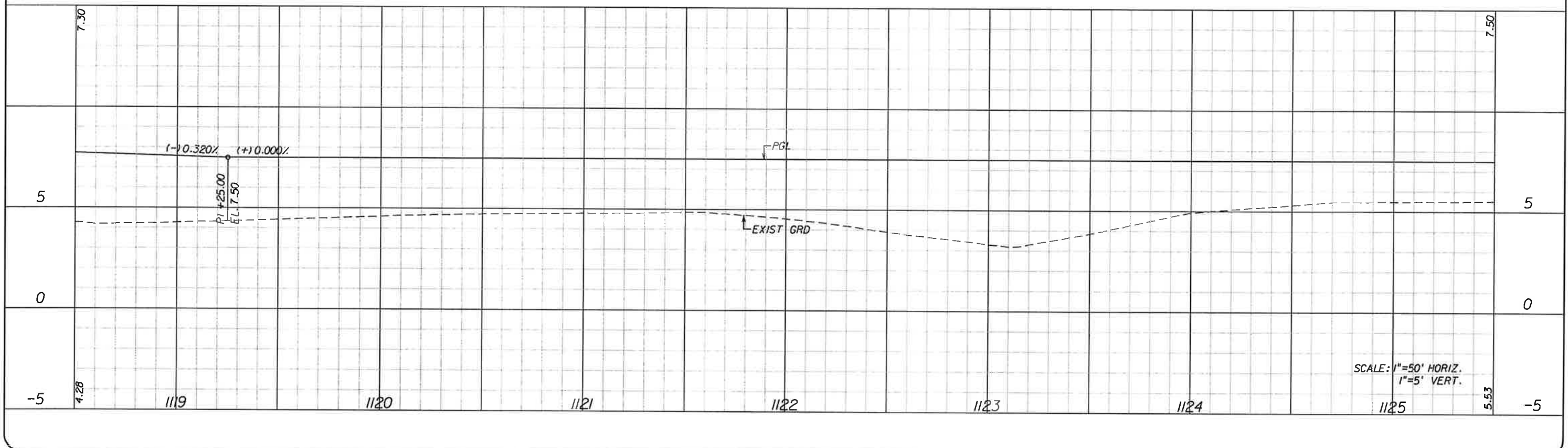
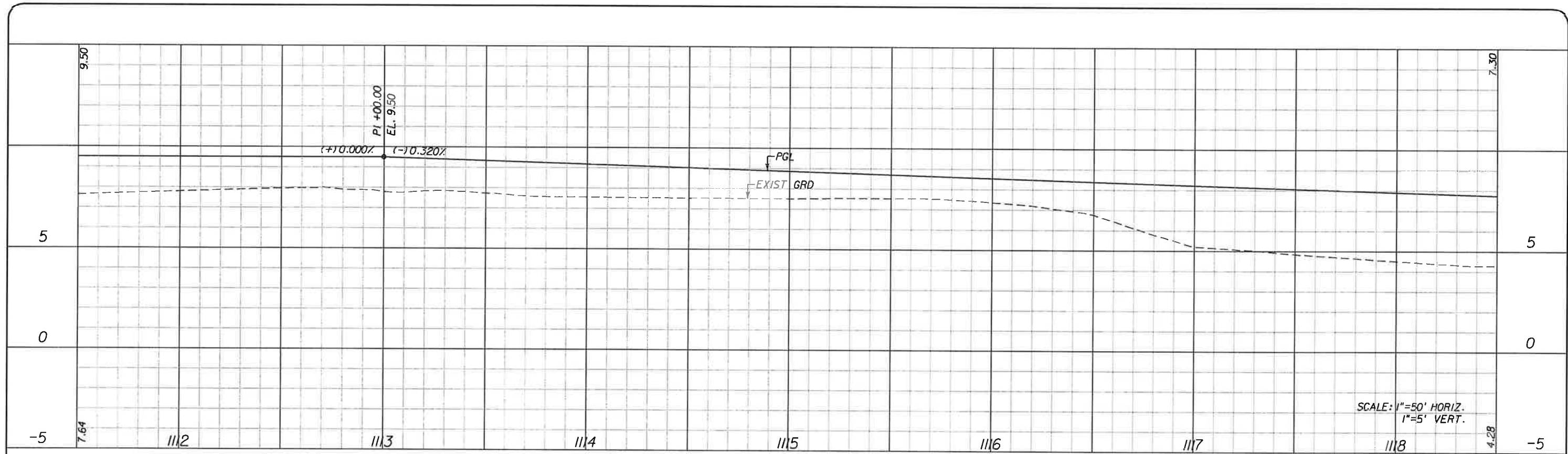

NO.	DATE	BY	REVISIONS - DESCRIPTION

**T.Y. LIN INTERNATIONAL**  
 2400 FIRST STREET  
 SUITE 200  
 FORT MYERS, FLORIDA 33901  
 TEL. (239) 332-4846  
 FAX. (239) 332-4798  
 WWW.TYLIN.COM

APPROVED BY:  
**BARRY E. JONES, P.E.**  
 REGISTERED PROFESSIONAL ENGINEER  
 FLORIDA CERTIFICATE NO. 52675

 PUBLIC WORKS  
 LEE COUNTY  
 SOUTHWEST  
 FLORIDA  
 1500 MONROE STREET  
 FORT MYERS, FLORIDA 33901  
 (239) 479-8900 www.lee-county.com/publicworks/default.htm  
 rshields 2/17/2010 6:20:16 PM

**PROFILE SHEET**  
**STA. 1111+50 TO STA. 1125+50**  
**BURNT STORE ROAD**

SHEET NO.  
 50  
 Default

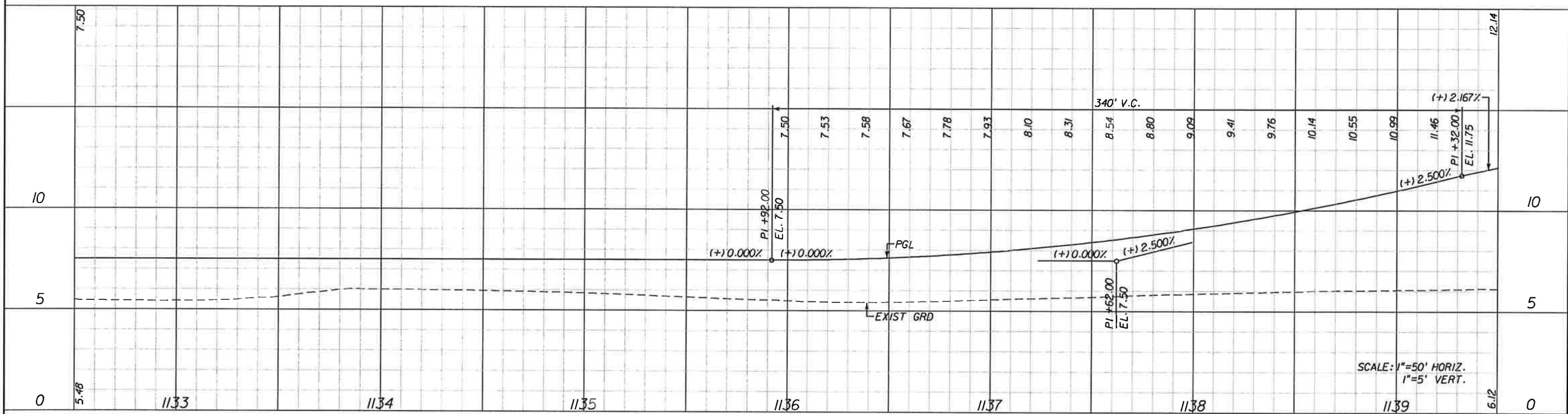
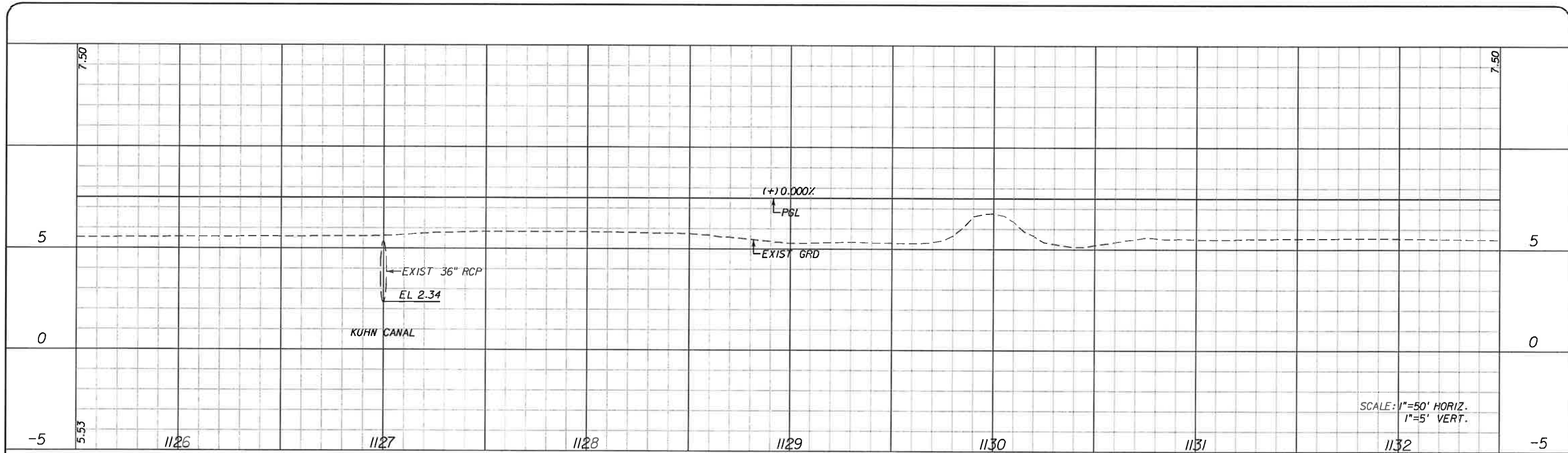

NO.	DATE	BY	REVISIONS - DESCRIPTION

**T.Y. LIN INTERNATIONAL**  
 2400 FIRST STREET  
 SUITE 200  
 FORT MYERS, FLORIDA 33901  
 TEL. (239) 332-4846  
 FAX. (239) 332-4798  
 WWW.TYLIN.COM

APPROVED BY:  
**BARRY E. JONES, P.E.**  
 REGISTERED PROFESSIONAL ENGINEER  
 FLORIDA CERTIFICATE NO. 52675

 PUBLIC WORKS  
 LEE COUNTY  
 SOUTHWEST  
 FLORIDA  
 1500 MONROE STREET  
 FORT MYERS, FLORIDA 33901  
 (239) 479-8900 www.lee-county.com/publicworks/default.htm

DEPARTMENT  
 of  
 TRANSPORTATION

**PROFILE SHEET**  
**STA. 1125+50 TO STA. 1139+50**  
**BURNT STORE ROAD**

SHEET  
 NO.  
**51**

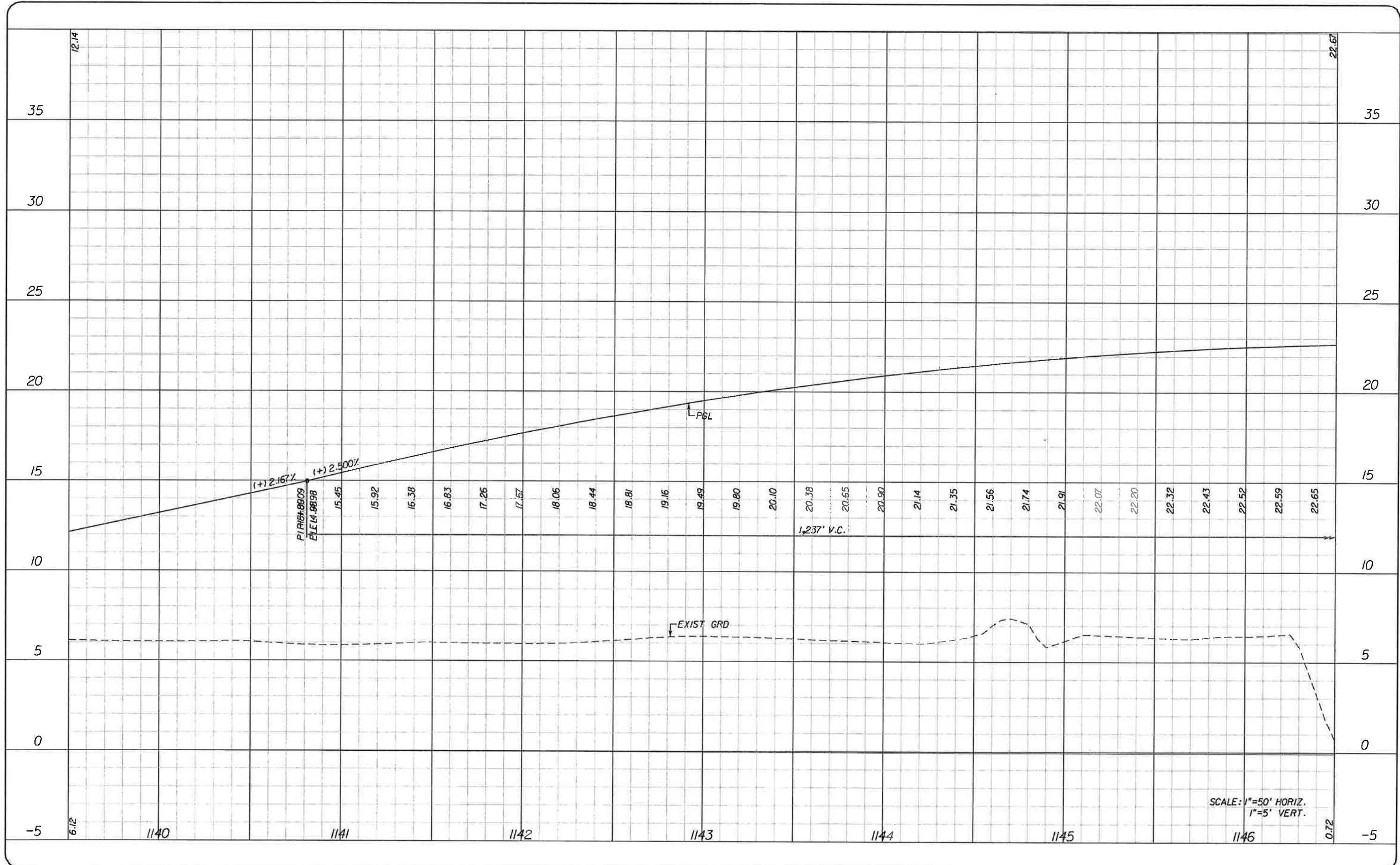

SCALE: 1"=50' HORIZ.  
1"=5' VERT.

NO.	DATE	BY	REVISIONS - DESCRIPTION

**T.Y. LIN INTERNATIONAL**  
 2400 FIRST STREET  
 SUITE 200  
 FORT MYERS, FLORIDA 33901  
 TEL. (239) 332-4846  
 FAX. (239) 332-4798  
 WWW.TYLIN.COM

APPROVED BY:  
**BARRY E. JONES, P.E.**  
 REGISTERED PROFESSIONAL ENGINEER  
 FLORIDA CERTIFICATE NO. 52675

 PUBLIC WORKS  
 LEE COUNTY  
 SOUTHWEST  
 FLORIDA  
 1500 MONROE STREET  
 FORT MYERS, FLORIDA 33901  
 (239) 479-8900 www.lee-county.com/publicworks/default.htm  
 rshiels 2/1/2010 6:20:18 PM

**PROFILE SHEET**  
**STA. 1139+50 TO STA. 1146+50**  
**BURNT STORE ROAD**

SHEET NO.  
**52**  
 Default

\\joker\projec\58\595.00\_burnt\_store\_rd\4088\roadway\prof rd04.dgn



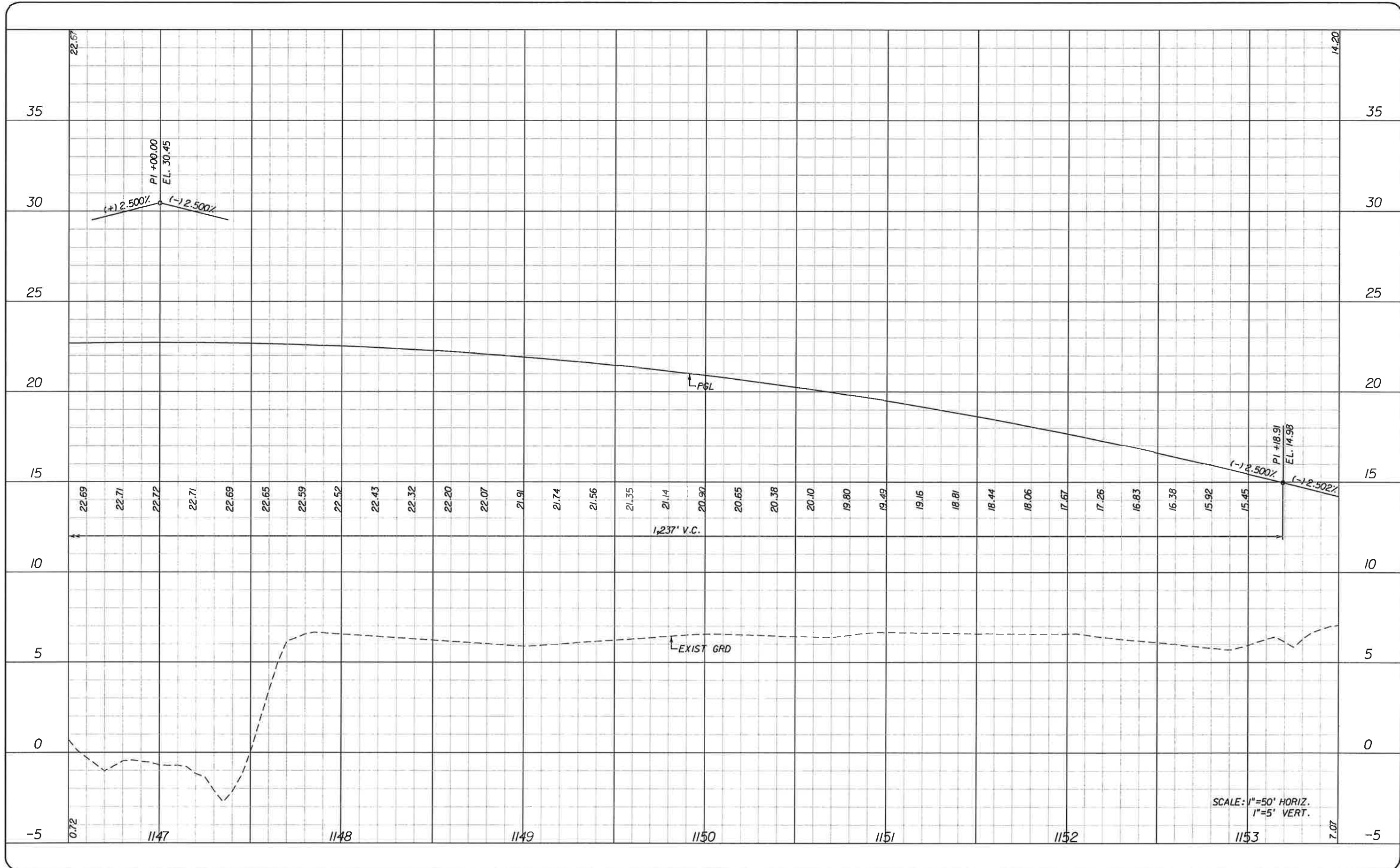

SCALE: 1"=50' HORIZ.  
1"=5' VERT.

NO.	DATE	BY	REVISIONS - DESCRIPTION

**T.Y. LIN INTERNATIONAL**  
 2400 FIRST STREET  
 SUITE 200  
 FORT MYERS, FLORIDA 33901  
 TEL. (239) 332-4846  
 FAX. (239) 332-4798  
 WWW.TYLIN.COM

APPROVED BY:  
**BARRY E. JONES, P.E.**  
 REGISTERED PROFESSIONAL ENGINEER  
 FLORIDA CERTIFICATE NO. 52675

 PUBLIC WORKS  
 LEE COUNTY  
 DEPARTMENT  
 of  
 TRANSPORTATION  
 SOUTHWEST  
 FLORIDA  
 1500 MONROE STREET  
 FORT MYERS, FLORIDA 33901  
 (239) 479-8900 www.lee-county.com/publicworks/default.htm

**PROFILE SHEET**  
**STA. 1146+50 TO STA. 1153+50**  
**BURNT STORE ROAD**

SHEET  
 NO.  
**53**



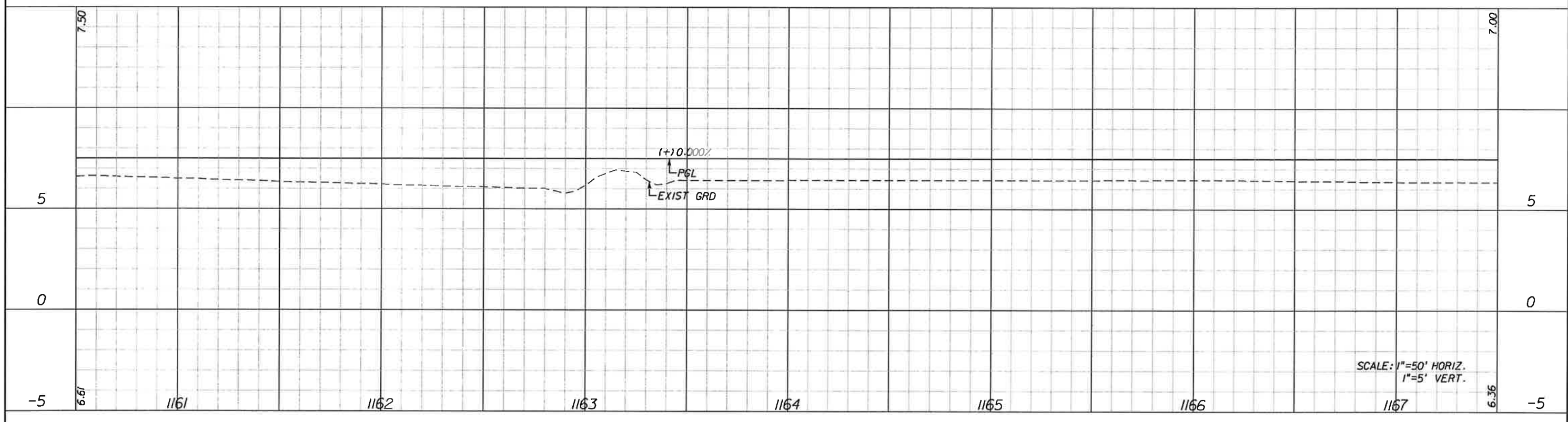
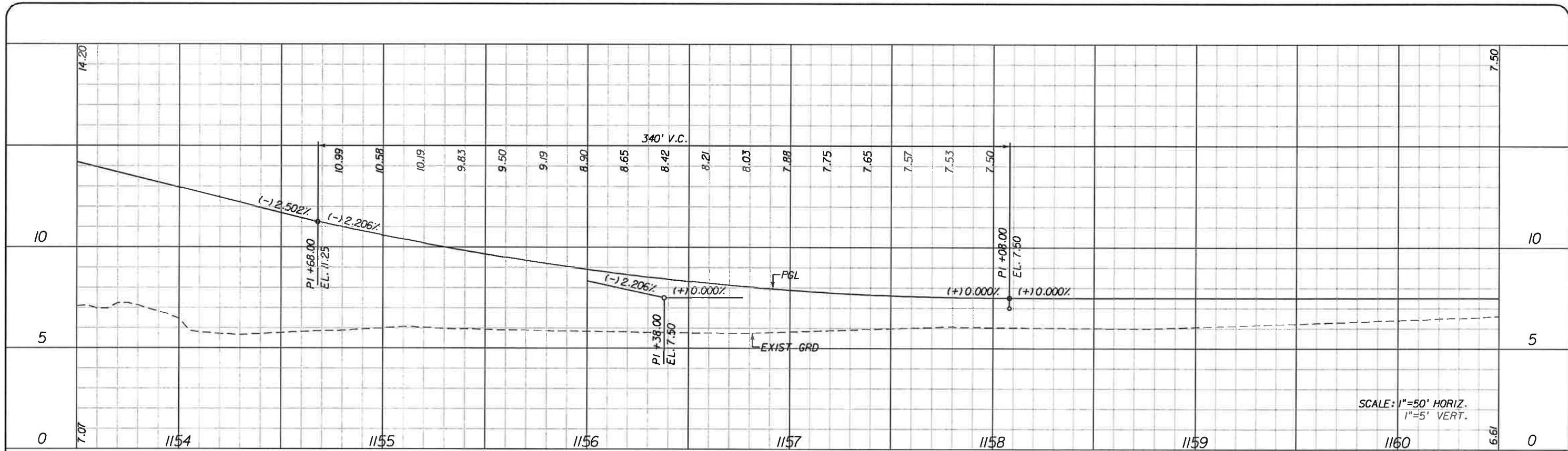

NO.	DATE	BY	REVISIONS - DESCRIPTION

**T.Y. LIN INTERNATIONAL**  
 2400 FIRST STREET  
 SUITE 200  
 FORT MYERS, FLORIDA 33901  
 TEL. (239) 332-4846  
 FAX. (239) 332-4798  
 WWW.TYLIN.COM

APPROVED BY:  
**BARRY E. JONES, P.E.**  
 REGISTERED PROFESSIONAL ENGINEER  
 FLORIDA CERTIFICATE NO. 52675

 PUBLIC WORKS  
 LEE COUNTY  
 DEPARTMENT  
 of  
 TRANSPORTATION  
 SOUTHWEST  
 FLORIDA  
 1500 MONROE STREET  
 FORT MYERS, FLORIDA 33901  
 12391 479-8900 www.lee-county.com/publicworks/detail.htm  
 rshleids 2/1/2010 6:20:21 PM

**PROFILE SHEET**  
**STA. 1153+50 TO STA. 1167+50**  
**BURNT STORE ROAD**

SHEET  
 NO.  
**54**

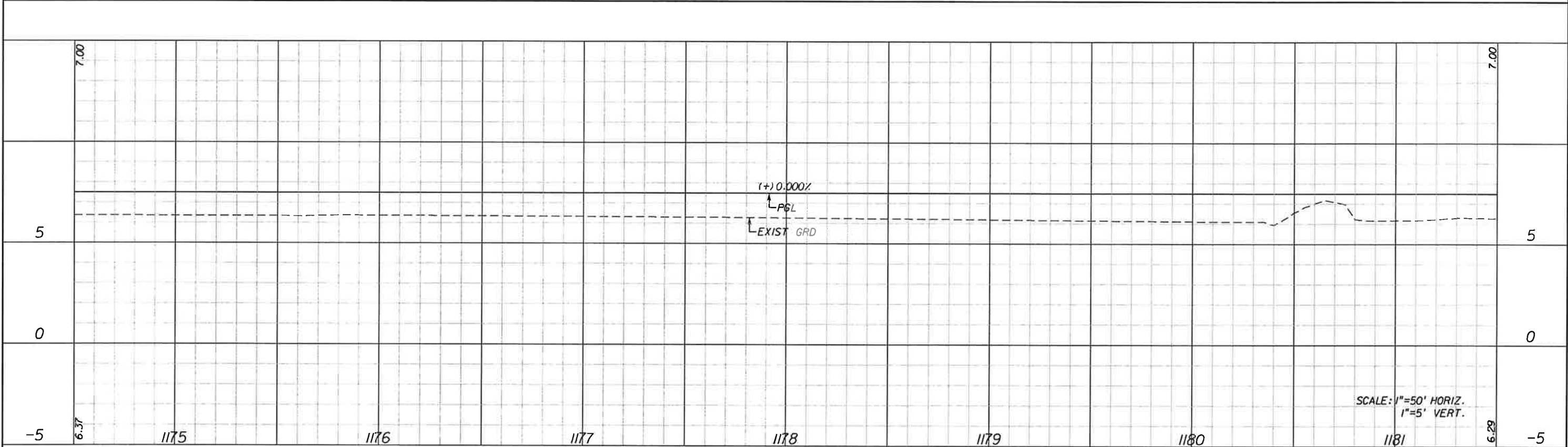
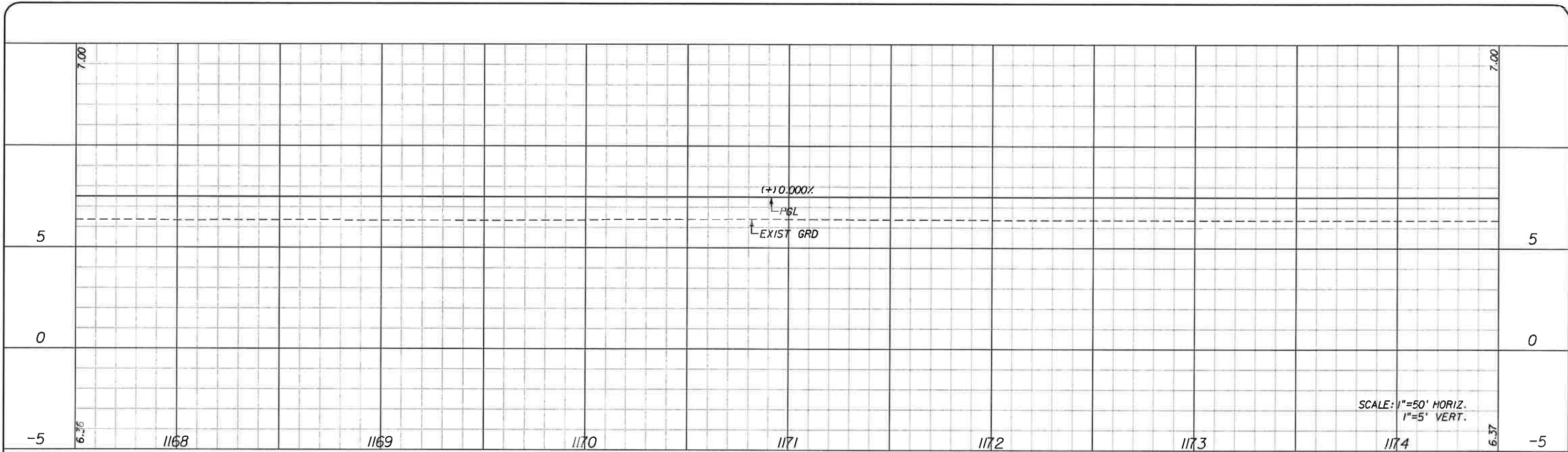

NO.	DATE	BY	REVISIONS - DESCRIPTION

**T.Y. LIN INTERNATIONAL**  
 2400 FIRST STREET  
 SUITE 200  
 FORT MYERS, FLORIDA 33901  
 TEL. (239) 332-4846  
 FAX. (239) 332-4798  
 WWW.TYLIN.COM

APPROVED BY:  
**BARRY E. JONES, P.E.**  
 REGISTERED PROFESSIONAL ENGINEER  
 FLORIDA CERTIFICATE NO. 52675

 PUBLIC WORKS  
**LEE COUNTY**  
 SOUTHWEST  
 FLORIDA  
 1500 MONROE STREET  
 FORT MYERS, FLORIDA 33901  
 (239) 479-8990 www.lee-county.com/publicworks/default.htm

DEPARTMENT  
 of  
 TRANSPORTATION

**PROFILE SHEET**  
**STA. 1167+50 TO STA. 1181+50**  
**BURNT STORE ROAD**

SHEET  
 NO.  
**55**

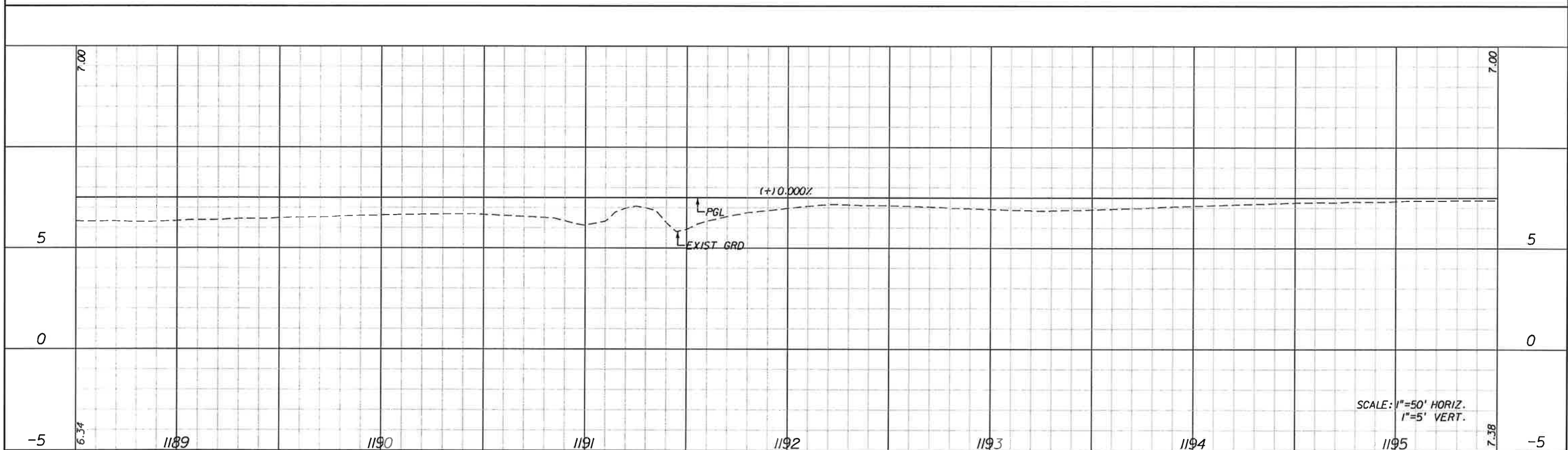
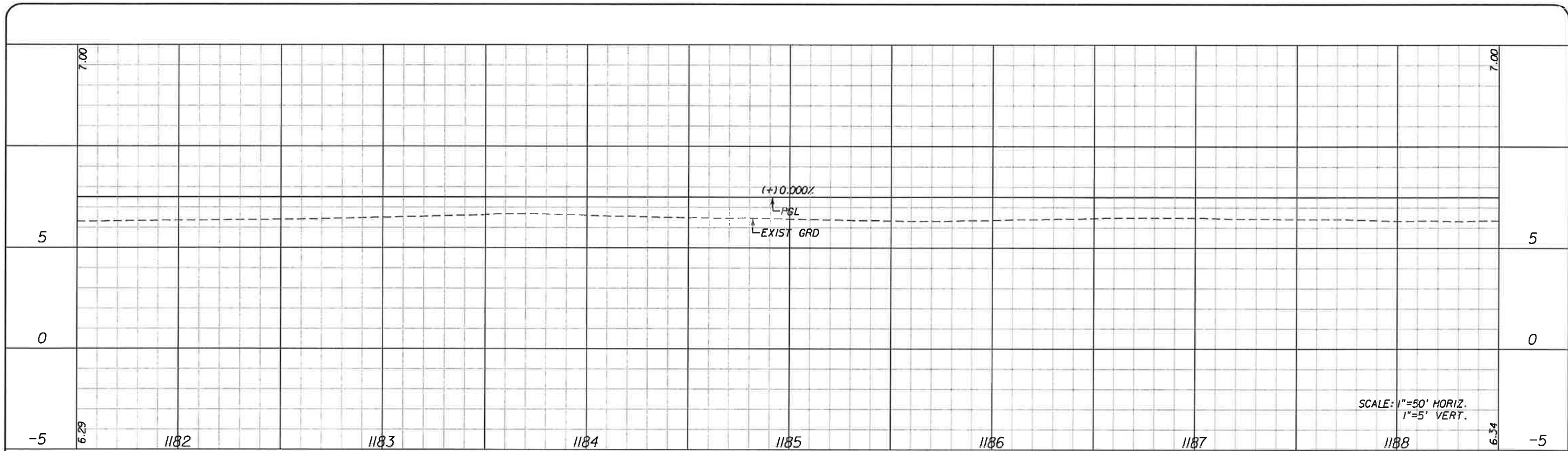

NO.	DATE	BY	REVISIONS - DESCRIPTION

**T.Y. LIN INTERNATIONAL**  
 2400 FIRST STREET  
 SUITE 200  
 FORT MYERS, FLORIDA 33901  
 TEL. (239) 332-4846  
 FAX. (239) 332-4798  
 WWW.TYLIN.COM

APPROVED BY:  
**BARRY E. JONES, P.E.**  
 REGISTERED PROFESSIONAL ENGINEER  
 FLORIDA CERTIFICATE NO. 52675

 PUBLIC WORKS  
 LEE COUNTY  
 DEPARTMENT  
 of  
 TRANSPORTATION  
 SOUTHWEST  
 FLORIDA  
 1500 MONROE STREET  
 FORT MYERS, FLORIDA 33901  
 (239) 479-8900 www.lee-county.com/publicworks/default.htm

**PROFILE SHEET**  
**STA. 1181+50 TO STA. 1195+50**  
**BURNT STORE ROAD**

SHEET  
 NO.  
**56**

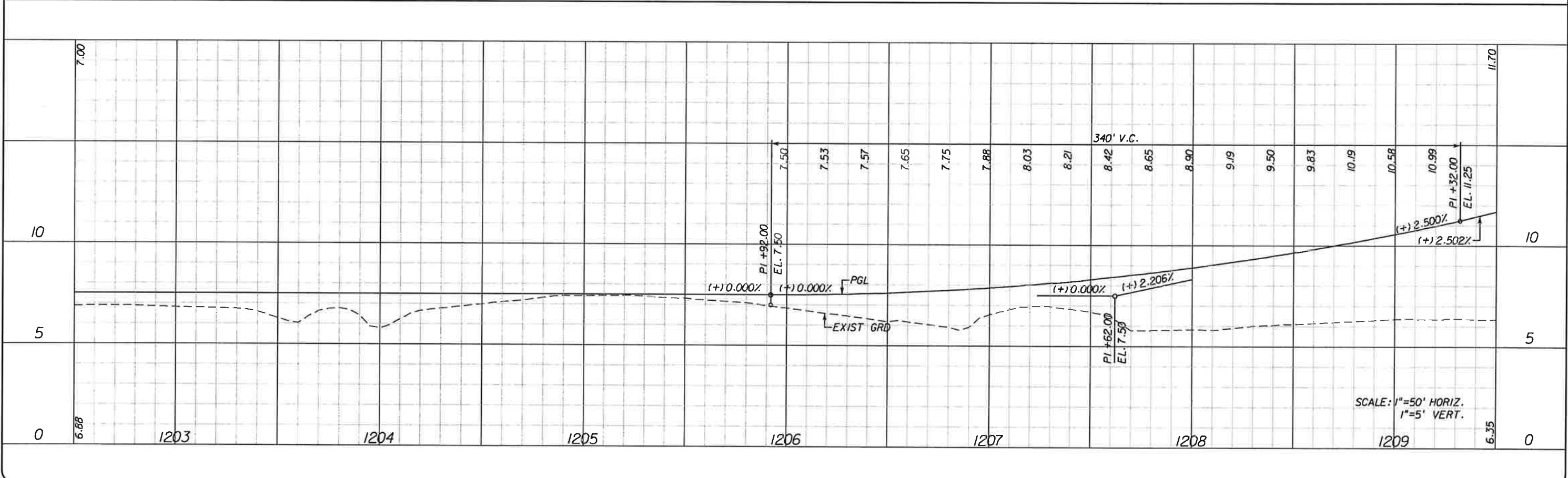
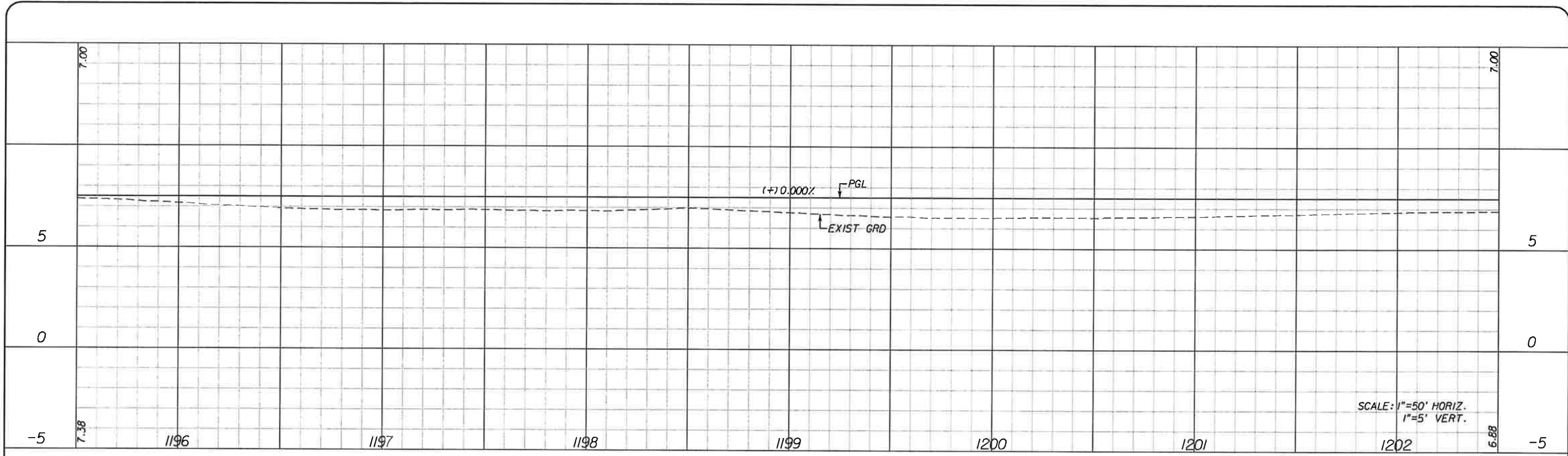

NO.	DATE	BY	REVISIONS - DESCRIPTION

**T.Y. LIN INTERNATIONAL**  
 2400 FIRST STREET  
 SUITE 200  
 FORT MYERS, FLORIDA 33901  
 TEL. (239) 332-4846  
 FAX. (239) 332-4798  
 WWW.TYLIN.COM

APPROVED BY:  
**BARRY E. JONES, P.E.**  
 REGISTERED PROFESSIONAL ENGINEER  
 FLORIDA CERTIFICATE NO. 52675

 PUBLIC WORKS  
 LEE COUNTY  
 SOUTHWEST  
 FLORIDA  
 1500 MONROE STREET  
 FORT MYERS, FLORIDA 33901  
 (239) 479-8900 www.lee-county.com/publicworks/default.htm

**PROFILE SHEET**  
**STA. 1195+50 TO STA. 1209+50**  
**BURNT STORE ROAD**

SHEET NO.  
**57**



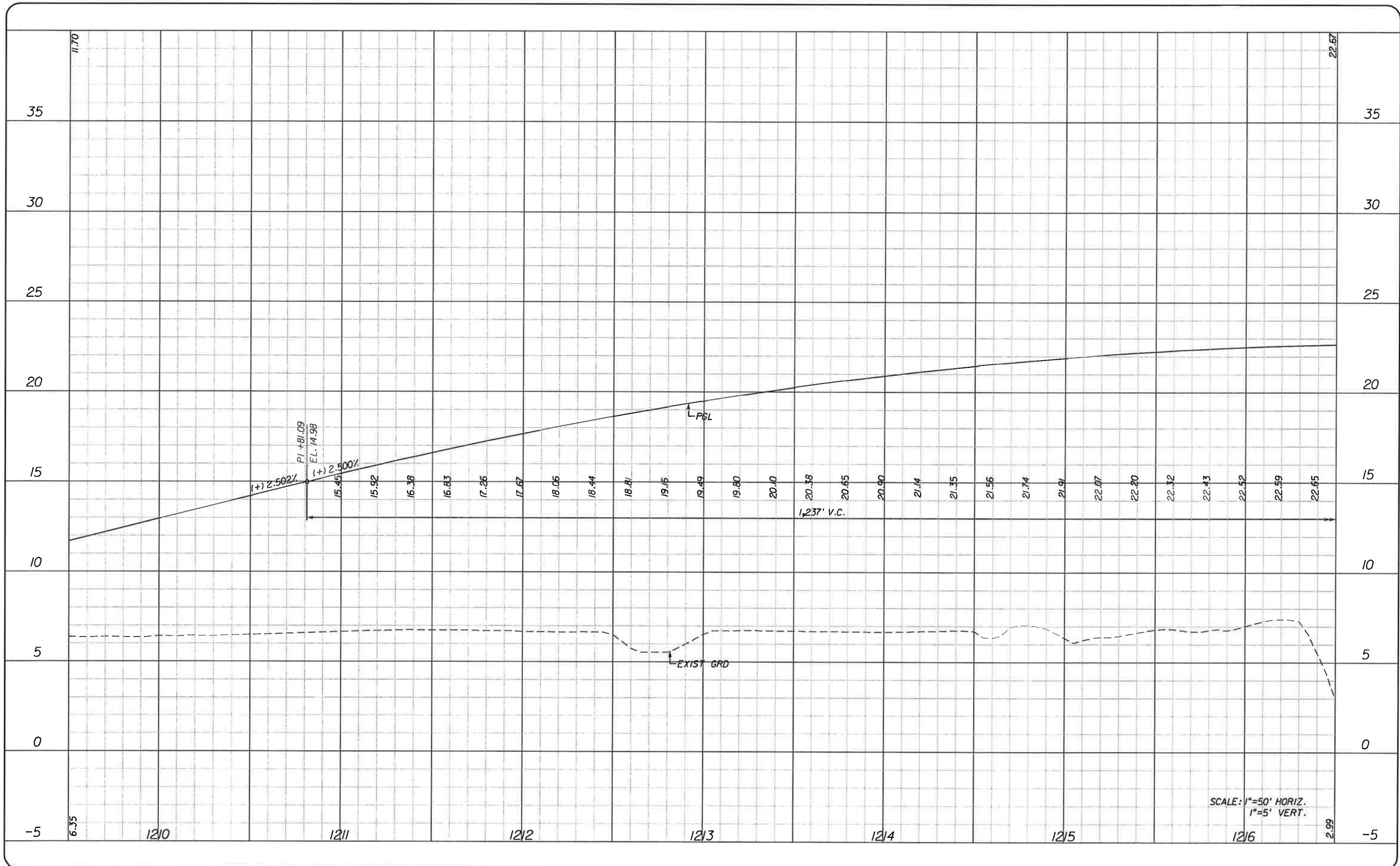

SCALE: 1"=50' HORIZ.  
1"=5' VERT.

NO.	DATE	BY	REVISIONS - DESCRIPTION

**T.Y. LIN INTERNATIONAL**  
 2400 FIRST STREET  
 SUITE 200  
 FORT MYERS, FLORIDA 33901  
 TEL. (239) 332-4846  
 FAX. (239) 332-4798  
 WWW.TYLIN.COM

APPROVED BY:  
**BARRY E. JONES, P.E.**  
 REGISTERED PROFESSIONAL ENGINEER  
 FLORIDA CERTIFICATE NO. 52675

**PUBLIC WORKS**  
**LEE COUNTY**  
 DEPARTMENT of TRANSPORTATION  
 SOUTHWEST FLORIDA  
 1500 MONROE STREET FORT MYERS, FLORIDA 33901  
 (239) 479-8900 www.lee-county.com/publicworks/default.htm  
 rshelds 2/1/2010 6:20:26 PM

**PROFILE SHEET**  
**STA. 1209+50 TO STA. 1216+50**  
**BURNT STORE ROAD**

SHEET NO.  
**58**  
 Default

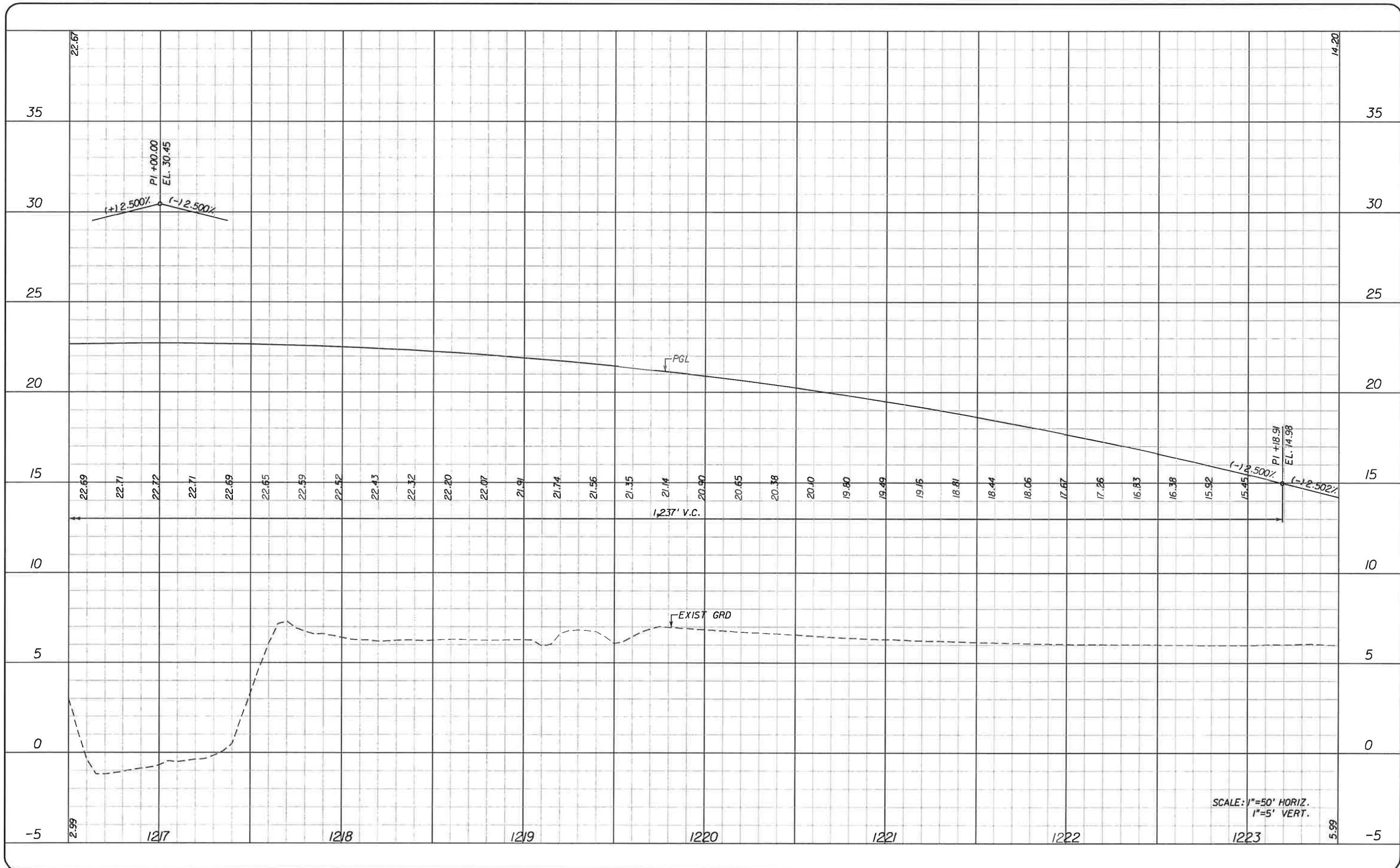

SCALE: 1"=50' HORIZ.  
1"=5' VERT.

NO.	DATE	BY	REVISIONS - DESCRIPTION

**T.Y. LIN INTERNATIONAL**  
 2400 FIRST STREET  
 SUITE 200  
 FORT MYERS, FLORIDA 33901  
 TEL. (239) 332-4846  
 FAX. (239) 332-4798  
 WWW.TYLIN.COM

APPROVED BY:  
**BARRY E. JONES, P.E.**  
 REGISTERED PROFESSIONAL ENGINEER  
 FLORIDA CERTIFICATE NO. 52675

 PUBLIC WORKS  
 LEE COUNTY  
 SOUTHWEST  
 FLORIDA  
 1500 MONROE STREET  
 FORT MYERS, FLORIDA 33901  
 12391 479-8900 www.lee-county.com/publicworks/default.htm  
 rshields 2/1/2010 6:20:27 PM

**PROFILE SHEET**  
**STA. 1216+50 TO STA. 1223+50**  
**BURNT STORE ROAD**

SHEET NO.  
**59**  
 Default



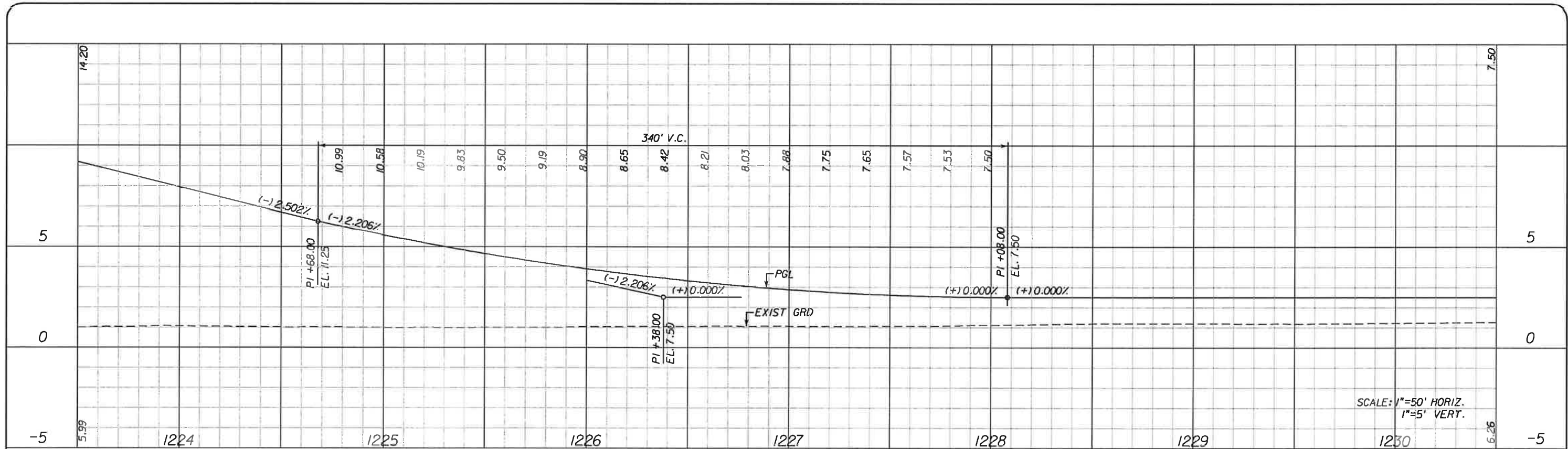

SCALE: 1"=50' HORIZ.  
1"=5' VERT.

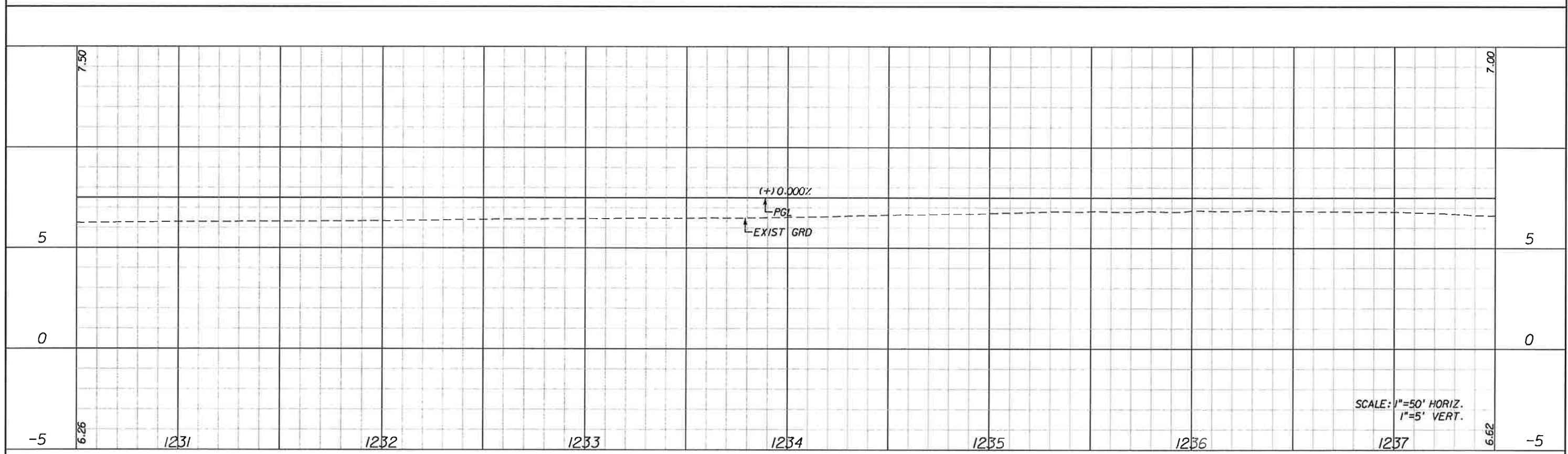

SCALE: 1"=50' HORIZ.  
1"=5' VERT.

NO.	DATE	BY	REVISIONS - DESCRIPTION

**T.Y. LIN INTERNATIONAL**  
2400 FIRST STREET  
SUITE 200  
FORT MYERS, FLORIDA 33901  
TEL. (239) 332-4846  
FAX. (239) 332-4798  
WWW.TYLIN.COM

APPROVED BY:  
**BARRY E. JONES, P.E.**  
REGISTERED PROFESSIONAL ENGINEER  
FLORIDA CERTIFICATE NO. 52675

 PUBLIC WORKS  
LEE COUNTY  
SOUTHWEST  
FLORIDA  
1500 MONROE STREET  
FORT MYERS, FLORIDA 33901  
TEL. (239) 479-8900 www.lee-county.com/publicworks/dotlike.htm  
rshlelds 2/1/2010 6:20:28 PM

**PROFILE SHEET**  
**STA. 1223+50 TO STA. 1237+50**  
**BURNT STORE ROAD**

SHEET NO.  
**60**  
Default

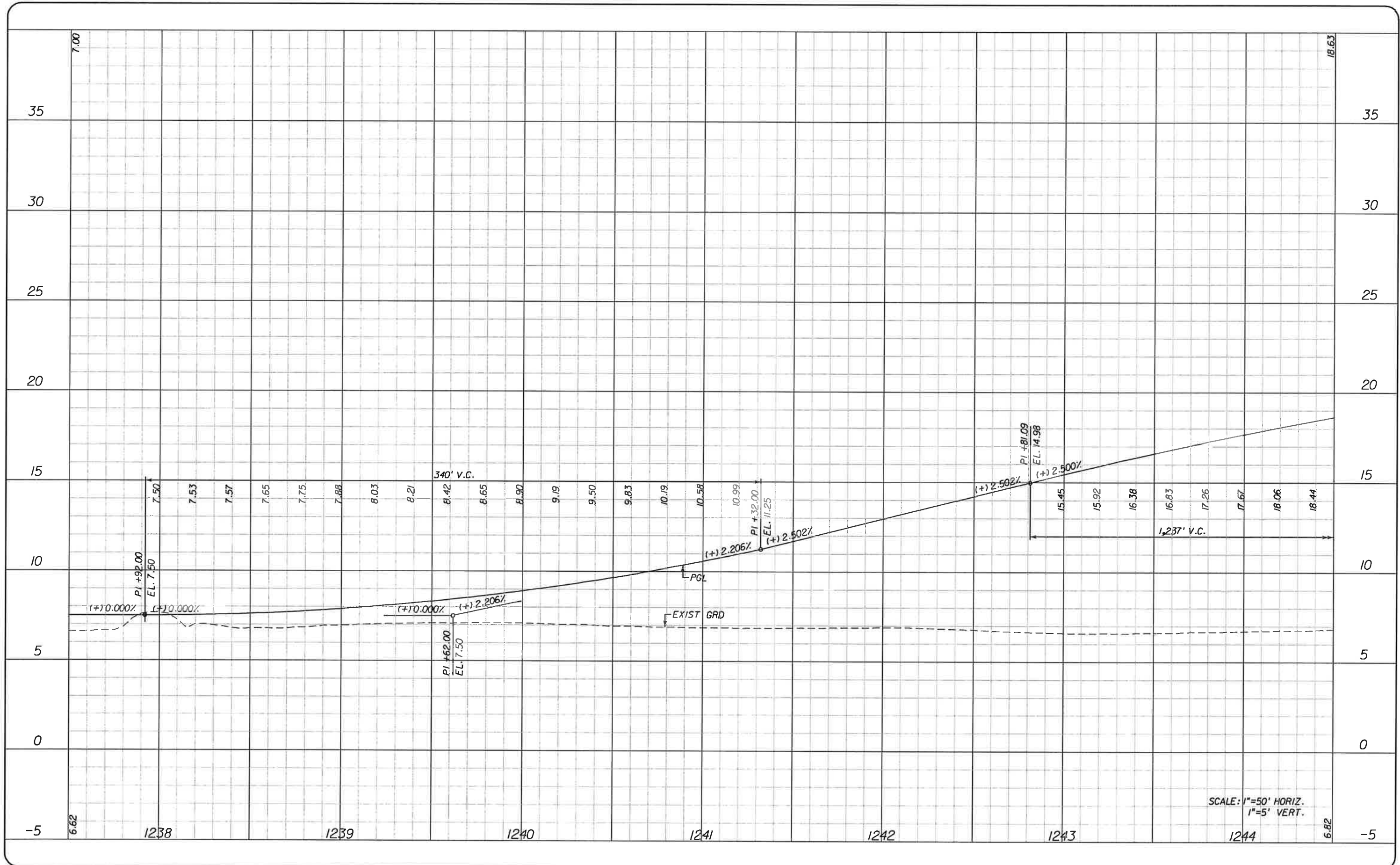

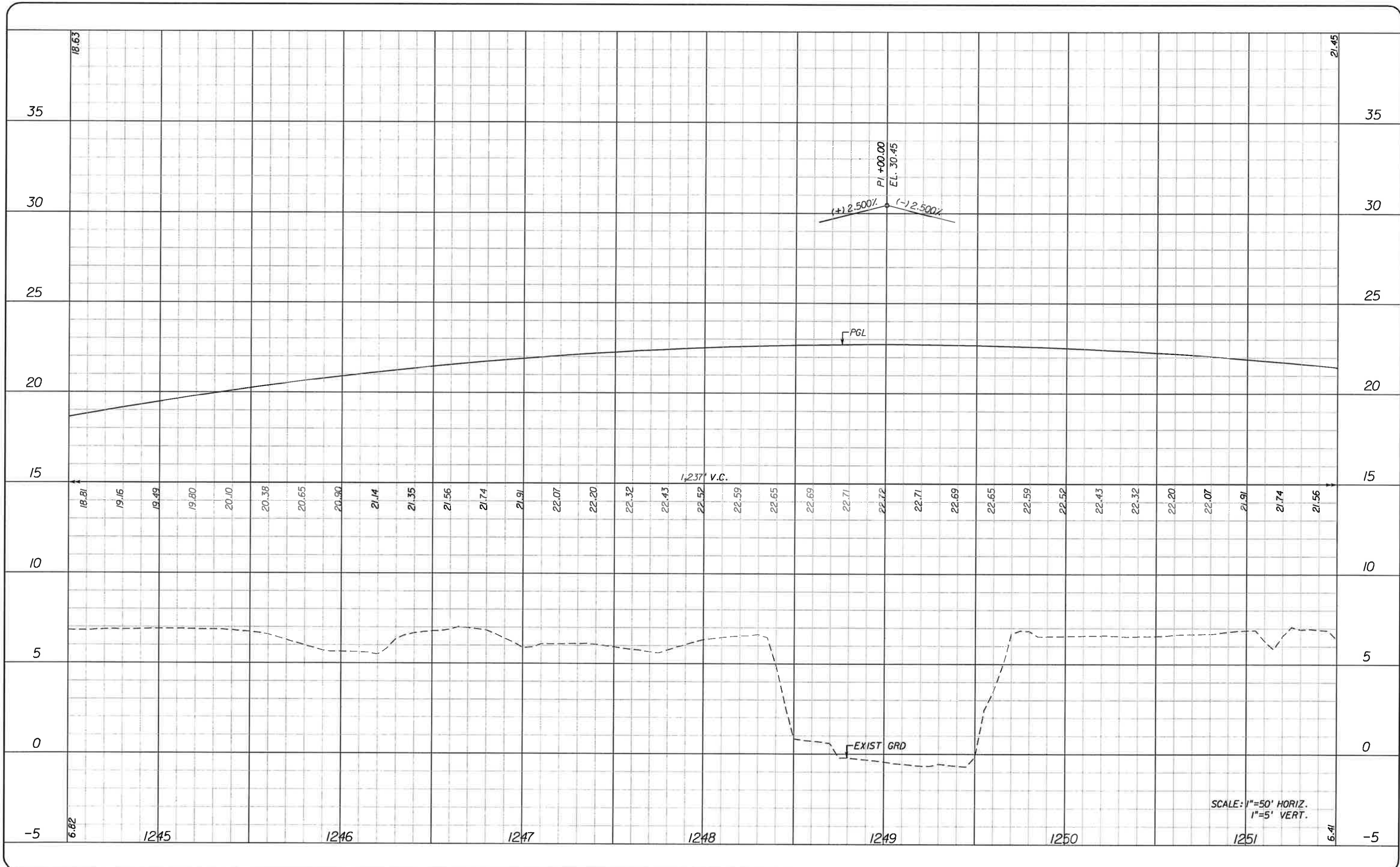

SCALE: 1"=50' HORIZ.  
1"=5' VERT.

NO.	DATE	BY	REVISIONS DESCRIPTION

**T.Y. LIN INTERNATIONAL**  
 2400 FIRST STREET  
 SUITE 200  
 FORT MYERS, FLORIDA 33901  
 TEL. (239) 332-4846  
 FAX. (239) 332-4798  
 WWW.TYLIN.COM

APPROVED BY:  
**BARRY E. JONES, P.E.**  
 REGISTERED PROFESSIONAL ENGINEER  
 FLORIDA CERTIFICATE NO. 52675

 PUBLIC WORKS  
 LEE COUNTY  
 SOUTHWEST  
 FLORIDA  
 1500 MONROE STREET  
 FORT MYERS, FLORIDA 33901  
 (239) 479-8900 www.lee-county.com/publicworks/default.htm  
 rshfelds 2/1/2010 6:20:31 PM

**PROFILE SHEET**  
**STA. 1244+50 TO STA. 1251+50**  
**BURNT STORE ROAD**

SHEET NO.  
**62**  
 Default



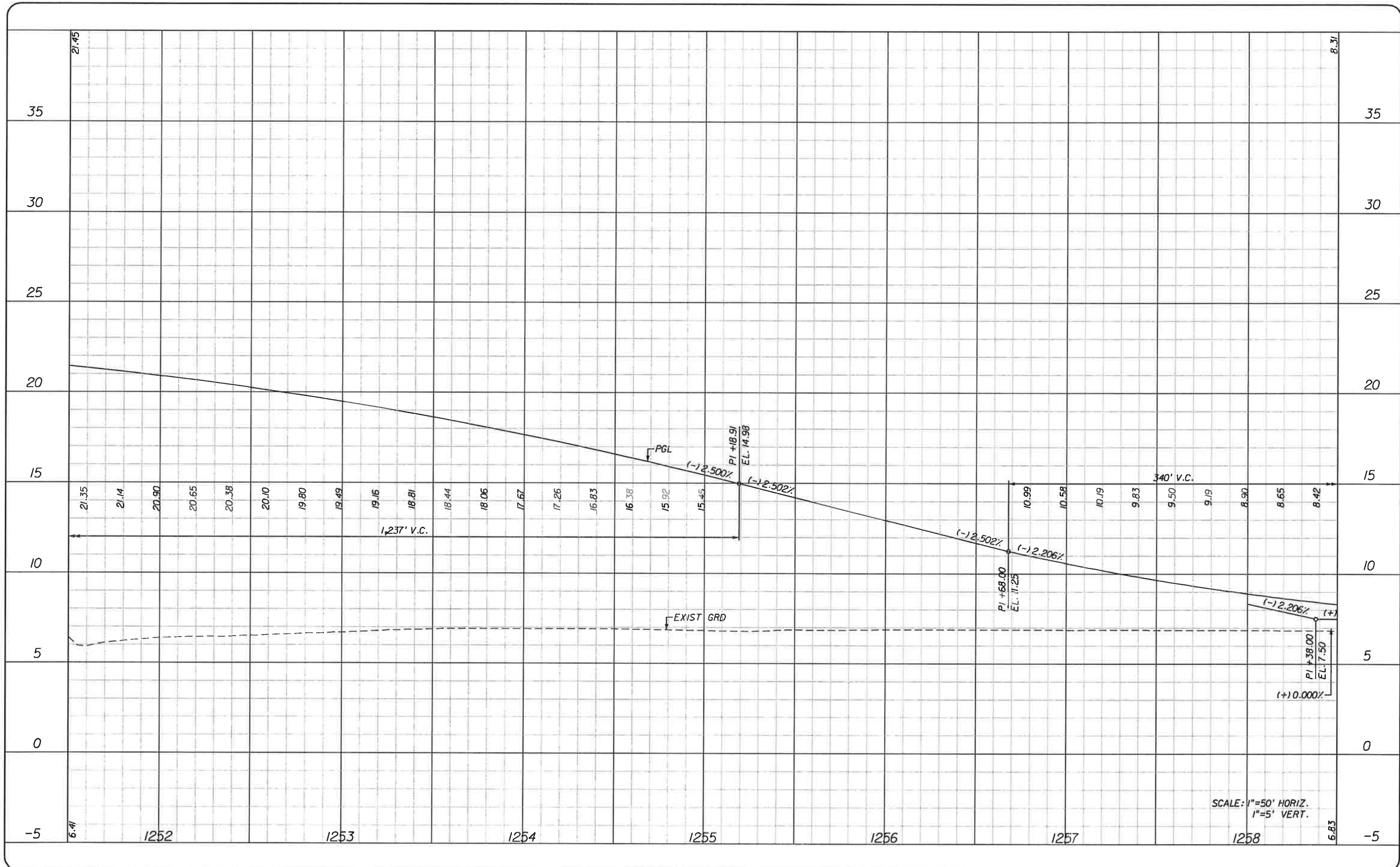

SCALE: 1"=50' HORIZ.  
1"=5' VERT.

NO.	DATE	BY	REVISIONS - DESCRIPTION

**T.Y. LIN INTERNATIONAL**  
 2400 FIRST STREET  
 SUITE 200  
 FORT MYERS, FLORIDA 33901  
 TEL. (239) 332-4846  
 FAX. (239) 332-4798  
 WWW.TYLIN.COM

APPROVED BY  
**BARRY E. JONES, P.E.**  
 REGISTERED PROFESSIONAL ENGINEER  
 FLORIDA CERTIFICATE NO. 52675

 PUBLIC WORKS  
 LEE COUNTY  
 SOUTHWEST  
 FLORIDA  
 1500 MONROE STREET  
 FORT MYERS, FLORIDA 33901  
 (239) 479-8900 www.lee-county.com/publicworks/default.htm

**PROFILE SHEET**  
**STA. 1251+50 TO STA. 1258+50**  
**BURNT STORE ROAD**

SHEET NO.  
**63**

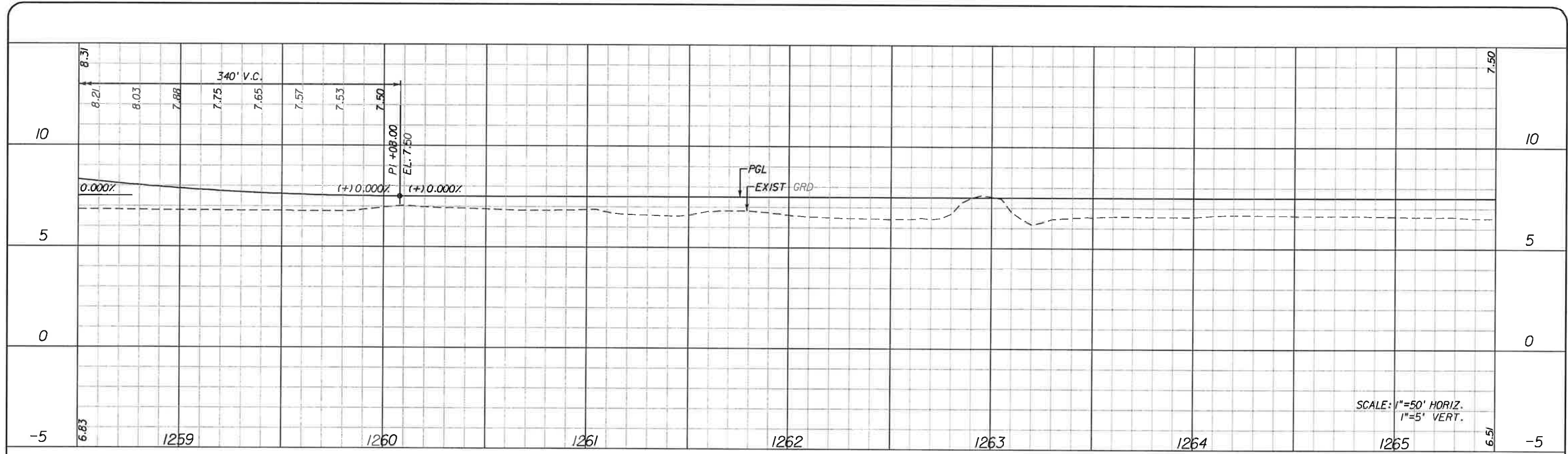

SCALE: 1"=50' HORIZ.  
1"=5' VERT.

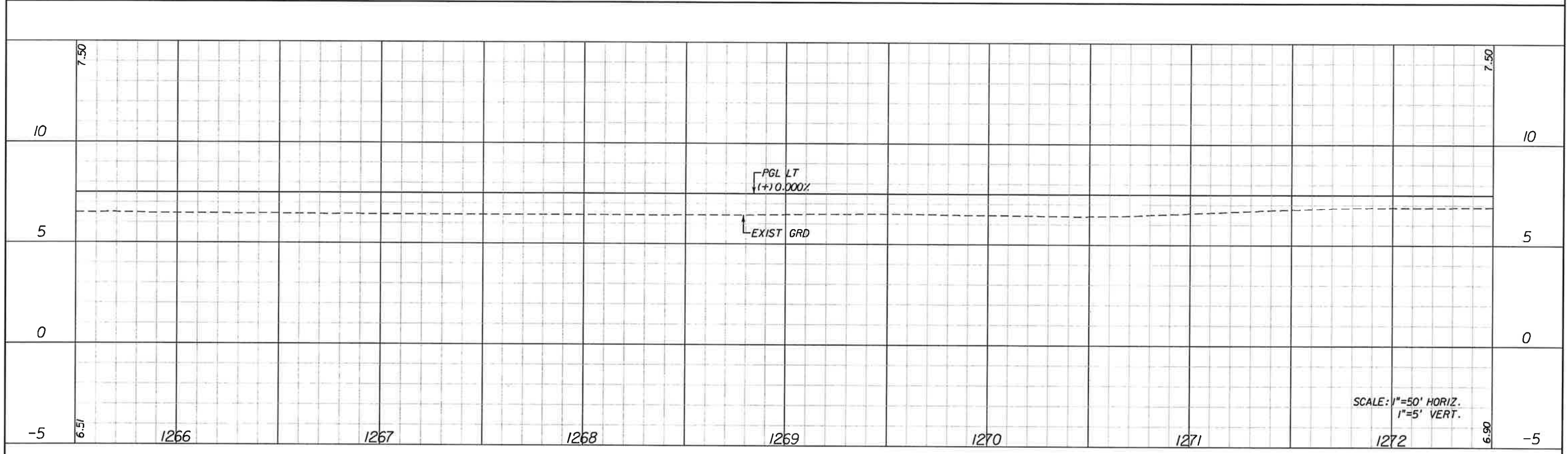

SCALE: 1"=50' HORIZ.  
1"=5' VERT.

NO.	DATE	BY	REVISIONS - DESCRIPTION

**T.Y. LIN INTERNATIONAL**  
2400 FIRST STREET  
SUITE 200  
FORT MYERS, FLORIDA 33901  
TEL. (239) 332-4846  
FAX. (239) 332-4798  
WWW.TYLIN.COM

APPROVED BY:  
**BARRY E. JONES, P.E.**  
REGISTERED PROFESSIONAL ENGINEER  
FLORIDA CERTIFICATE NO. 52675

 PUBLIC WORKS  
LEE COUNTY  
SOUTHWEST  
FLORIDA  
1500 MONROE STREET  
FORT MYERS, FLORIDA 33901  
12391 479-8900 www.lee-county.com/publicworks/default.htm  
rshields 2/1/2010 6:20:33 PM

**PROFILE SHEET**  
**STA. 1258+50 TO STA. 1272+50**  
**BURNT STORE ROAD**

SHEET NO.  
**64**



SCALE: 1"=50' HORIZ.  
1"=5' VERT.

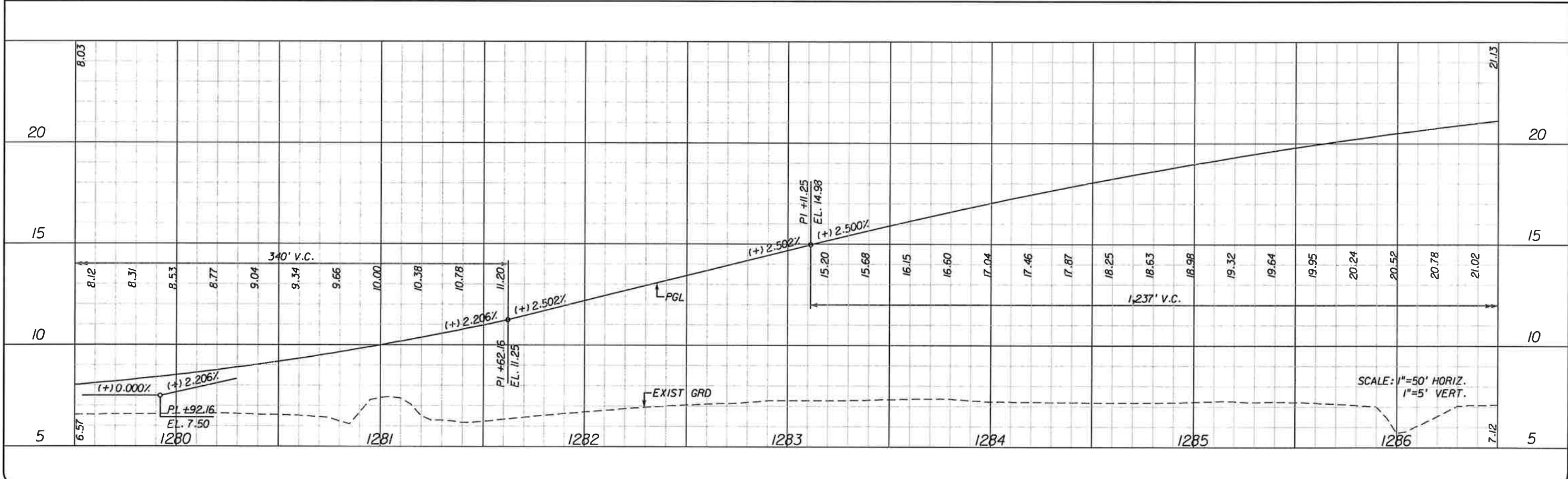

SCALE: 1"=50' HORIZ.  
1"=5' VERT.

NO.	DATE	BY	REVISIONS - DESCRIPTION

**T.Y. LIN INTERNATIONAL**  
2400 FIRST STREET  
SUITE 200  
FORT MYERS, FLORIDA 33901  
TEL. (239) 332-4846  
FAX. (239) 332-4798  
WWW.TYLIN.COM

APPROVED BY:  
**BARRY E. JONES, P.E.**  
REGISTERED PROFESSIONAL ENGINEER  
FLORIDA CERTIFICATE NO. 52675

 PUBLIC WORKS  
LEE COUNTY  
SOUTHWEST  
FLORIDA  
1500 MONROE STREET  
FORT MYERS, FLORIDA 33901  
TEL. (239) 479-8900 www.lee-county.com/publicworks/online.htm  
rshields 2/17/2010 6:20:34 PM

**PROFILE SHEET**  
**STA. 1272+50 TO STA. 1286+50**  
**BURNT STORE ROAD**

SHEET NO.  
**65**  
Default

\\joker\proj\jeef\581595.00\_burnt\_store\_rd\4088\roadway\prof\rd17.dgn



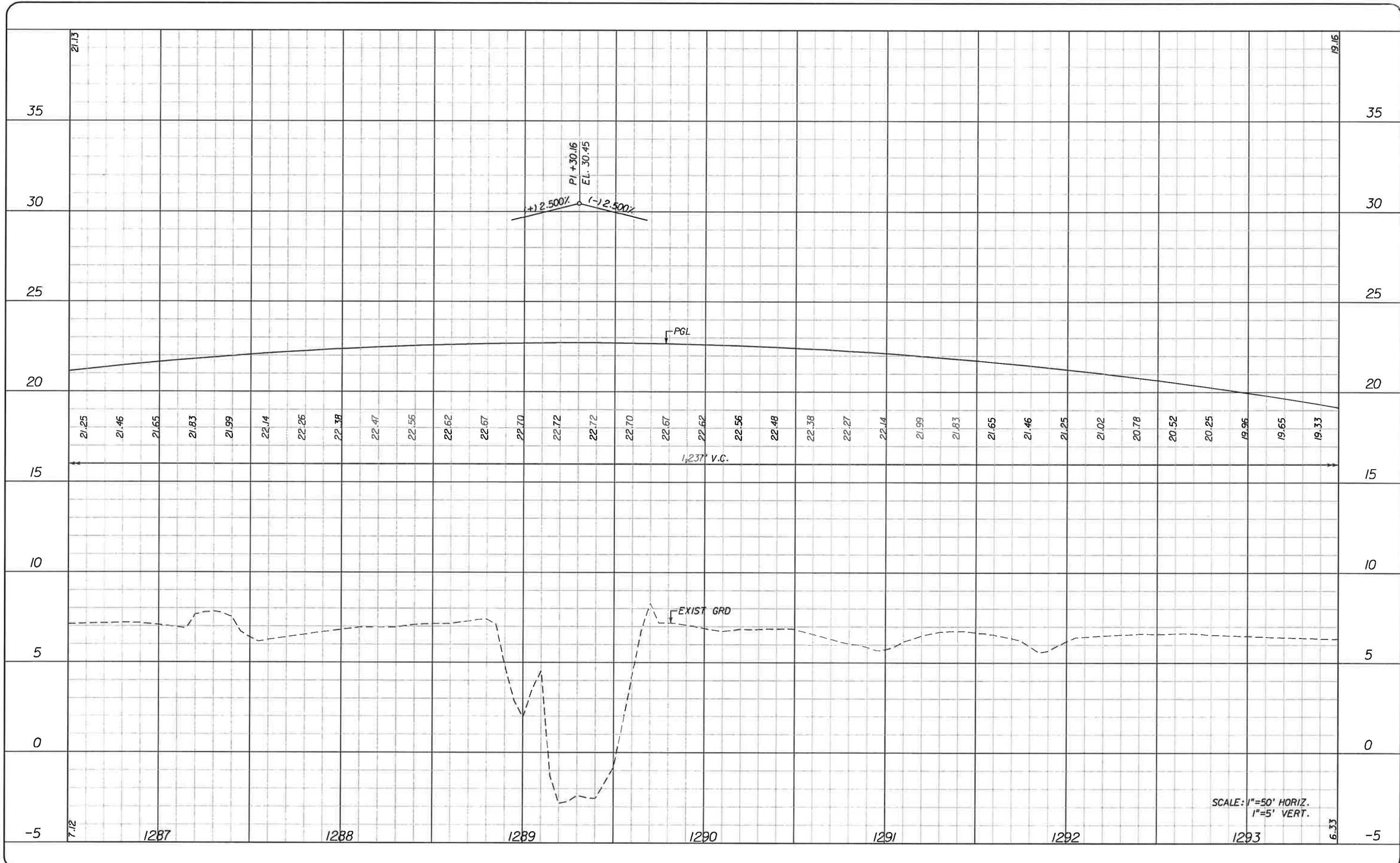

SCALE: 1"=50' HORIZ.  
1"=5' VERT.

NO.	DATE	BY	REVISIONS - DESCRIPTION

**T.Y. LIN INTERNATIONAL**  
2400 FIRST STREET  
SUITE 200  
FORT MYERS, FLORIDA 33901  
TEL. (239) 332-4846  
FAX. (239) 332-4798  
WWW.TYLIN.COM

APPROVED BY:  
**BARRY E. JONES, P.E.**  
REGISTERED PROFESSIONAL ENGINEER  
FLORIDA CERTIFICATE NO. 52675

 PUBLIC WORKS  
LEE COUNTY  
SOUTHWEST  
FLORIDA  
1500 MONROE STREET  
FORT MYERS, FLORIDA 33901  
TEL. (239) 479-8900 www.lee-county.com/publicworks/default.htm  
rshields 2/1/2010 6:20:36 PM

**PROFILE SHEET**  
**STA. 1286+50 TO STA. 1293+50**  
**BURNT STORE ROAD**

SHEET NO.  
**66**  
Default

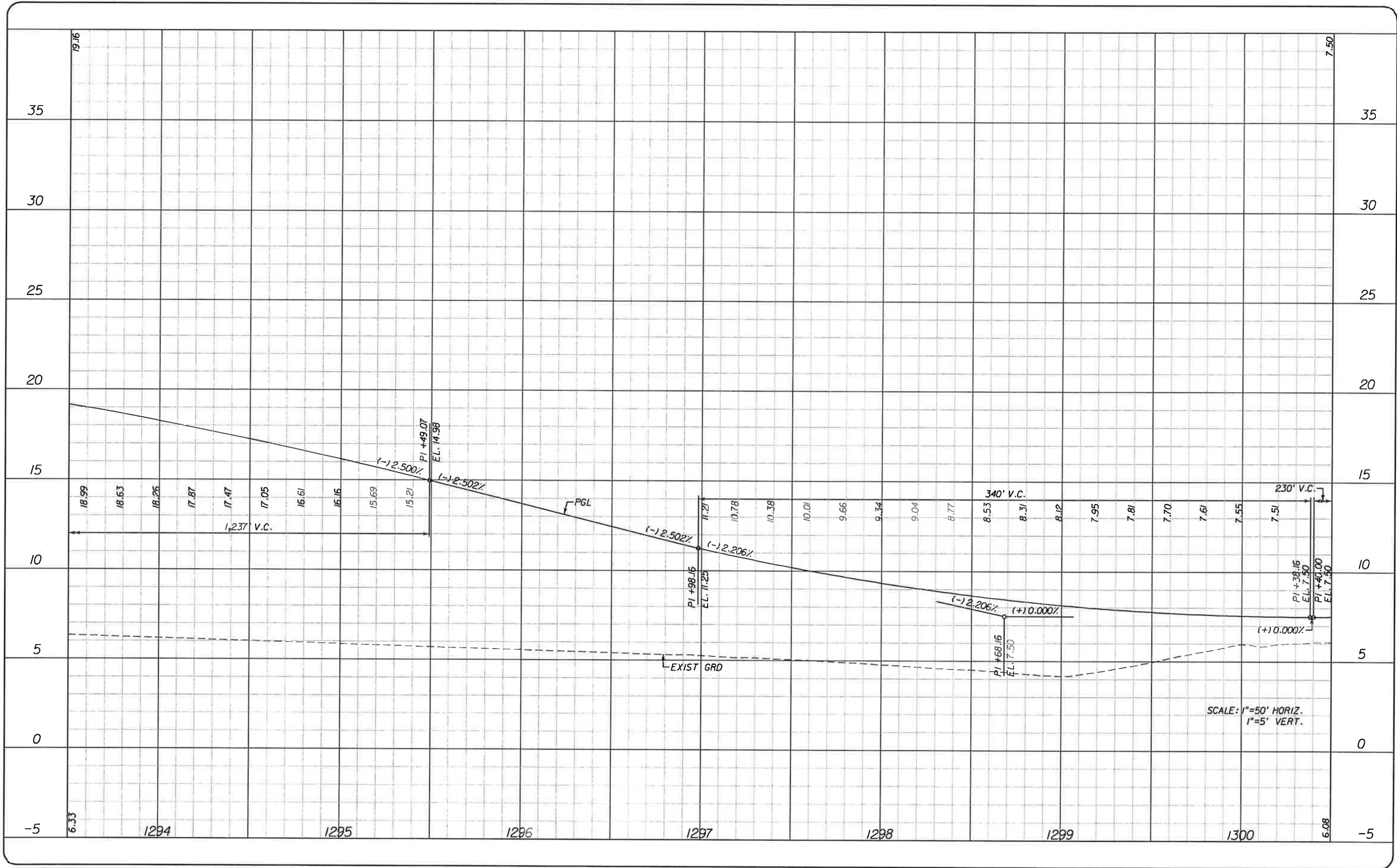

SCALE: 1"=50' HORIZ.  
1"=5' VERT.

NO.	DATE	BY	REVISIONS - DESCRIPTION

**T.Y. LIN INTERNATIONAL**  
 2400 FIRST STREET  
 SUITE 200  
 FORT MYERS, FLORIDA 33901  
 TEL. (239) 332-4846  
 FAX. (239) 332-4798  
 WWW.TYLIN.COM

APPROVED BY:  
**BARRY E. JONES, P.E.**  
 REGISTERED PROFESSIONAL ENGINEER  
 FLORIDA CERTIFICATE NO. 52675

**PUBLIC WORKS**  
**LEE COUNTY**  
 DEPARTMENT  
 of  
**TRANSPORTATION**  
 1500 MONROE STREET  
 FORT MYERS, FLORIDA 33901  
 12391 479-8900 www.lee-county.com/publicworks/rdstille.htm

**PROFILE SHEET**  
**STA. 1293+50 TO STA. 1300+50**  
**BURNT STORE ROAD**

SHEET  
 NO.  
**67**

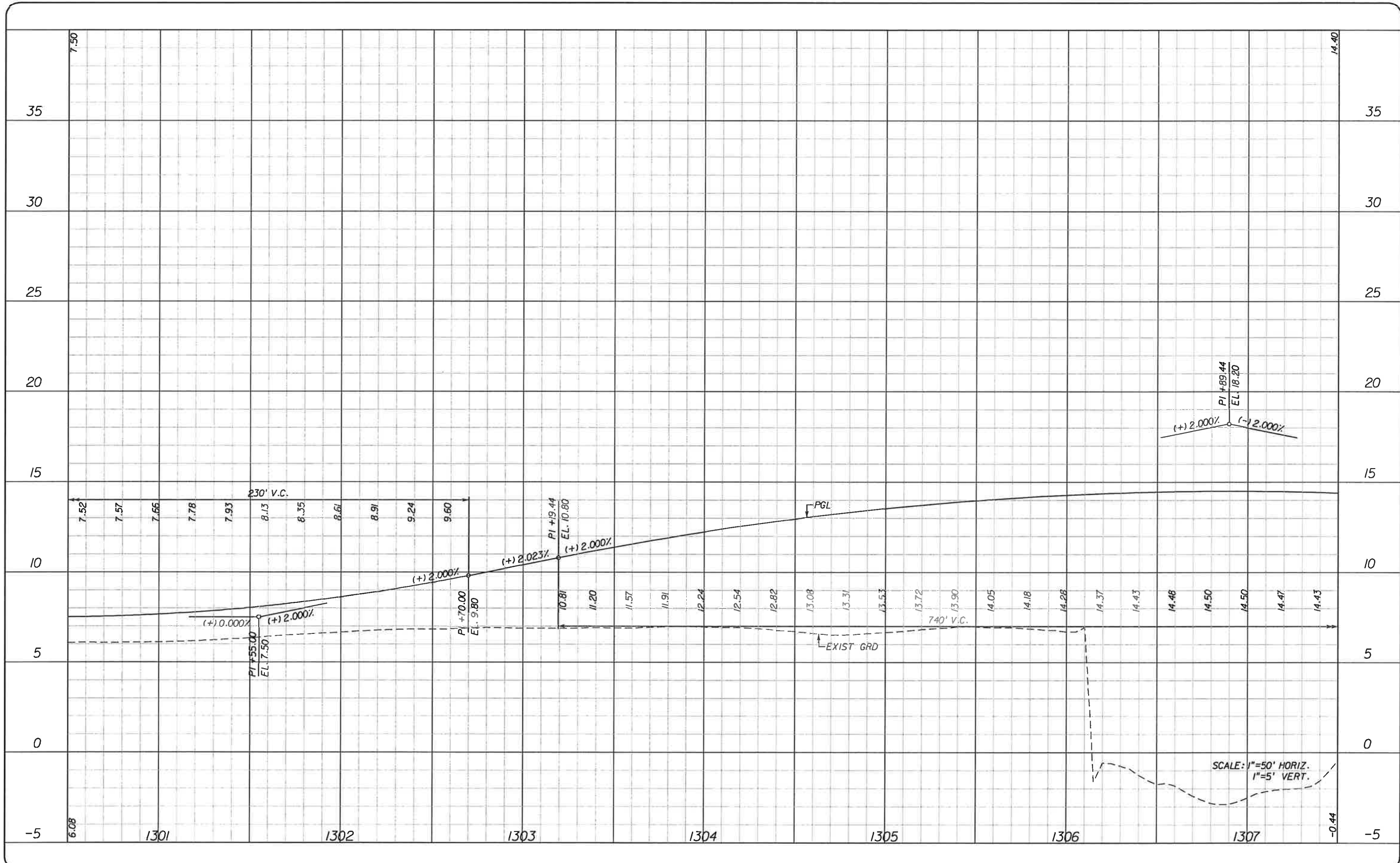

NO.	DATE	BY	REVISIONS - DESCRIPTION

**T.Y. LIN INTERNATIONAL**  
 2400 FIRST STREET  
 SUITE 200  
 FORT MYERS, FLORIDA 33901  
 TEL. (239) 332-4846  
 FAX. (239) 332-4798  
 WWW.TYLIN.COM

APPROVED BY:  
**BARRY E. JONES, P.E.**  
 REGISTERED PROFESSIONAL ENGINEER  
 FLORIDA CERTIFICATE NO. 52675

 PUBLIC WORKS  
 LEE COUNTY  
 SOUTHWEST  
 FLORIDA  
 1500 MONROE STREET  
 FORT MYERS, FLORIDA 33901  
 (239) 479-8900 www.lee-county.com/publicworks/default.htm  
 rshields 2/1/2010 6:20:38 PM

**PROFILE SHEET**  
**STA. 1300+50 TO STA. 1307+50**  
**BURNT STORE ROAD**

SHEET NO.  
**68**  
 Default

\\joker\projec\581595.00\_burnt\_store\_rd\4088\roadway\prof rd20.dgn



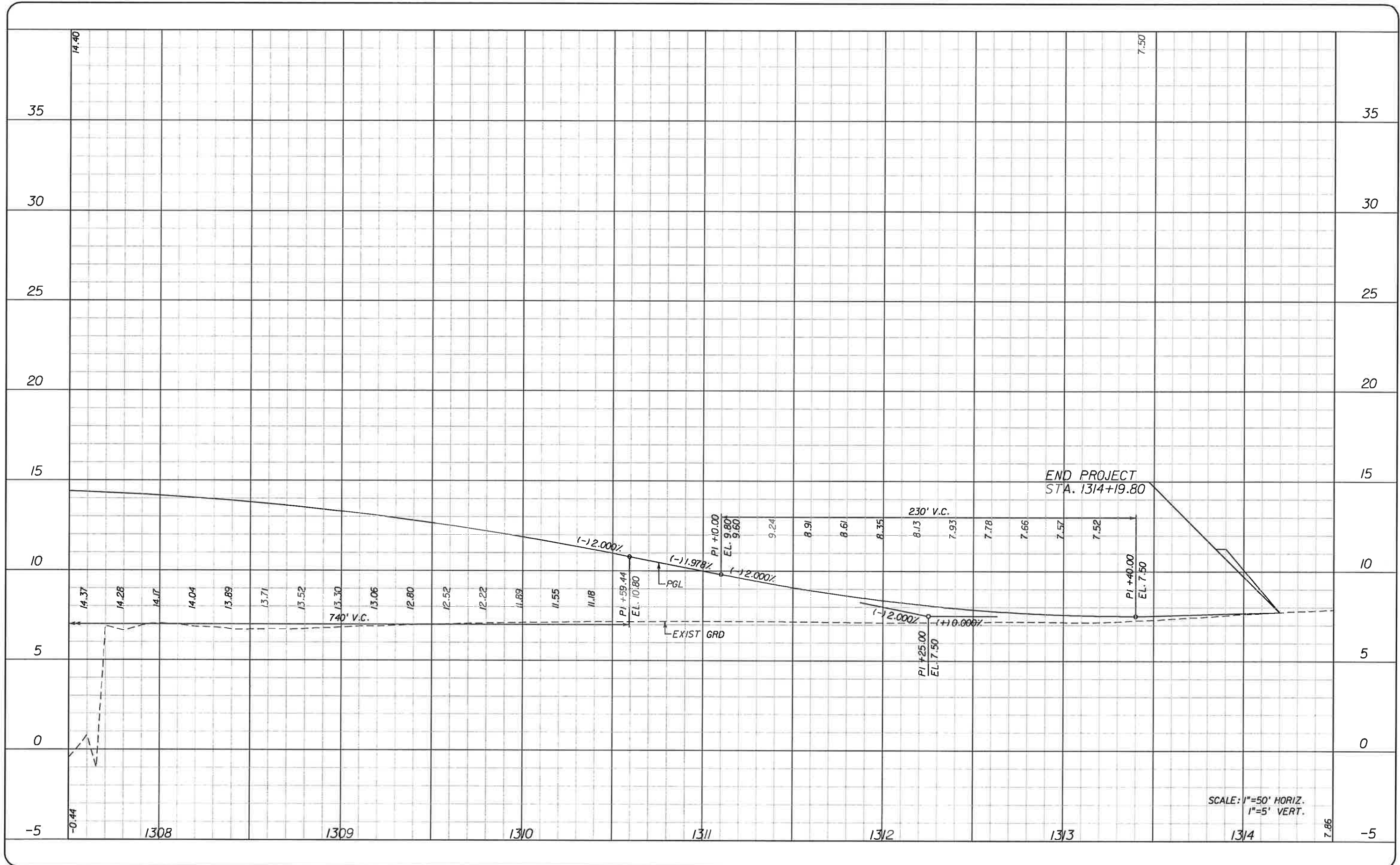

NO.	DATE	BY	REVISIONS	DESCRIPTION

**T.Y. LIN INTERNATIONAL**  
 2400 FIRST STREET  
 SUITE 200  
 FORT MYERS, FLORIDA 33901  
 TEL. (239) 332-4846  
 FAX. (239) 332-4798  
 WWW.TYLIN.COM

APPROVED BY:  
**BARRY E. JONES, P.E.**  
 REGISTERED PROFESSIONAL ENGINEER  
 FLORIDA CERTIFICATE NO. 52675

**PUBLIC WORKS**  
**LEE COUNTY**  
**SOUTHWEST**  
**FLORIDA**  
 1500 MONROE STREET  
 FORT MYERS, FLORIDA 33901  
 (239) 479-8990 www.lee-county.com/publicworks/default.htm

**DEPARTMENT**  
**of**  
**TRANSPORTATION**

**PROFILE SHEET**  
**STA. 1307+50 TO STA. 1314+50**  
**BURNT STORE ROAD**

SHEET NO.  
**69**

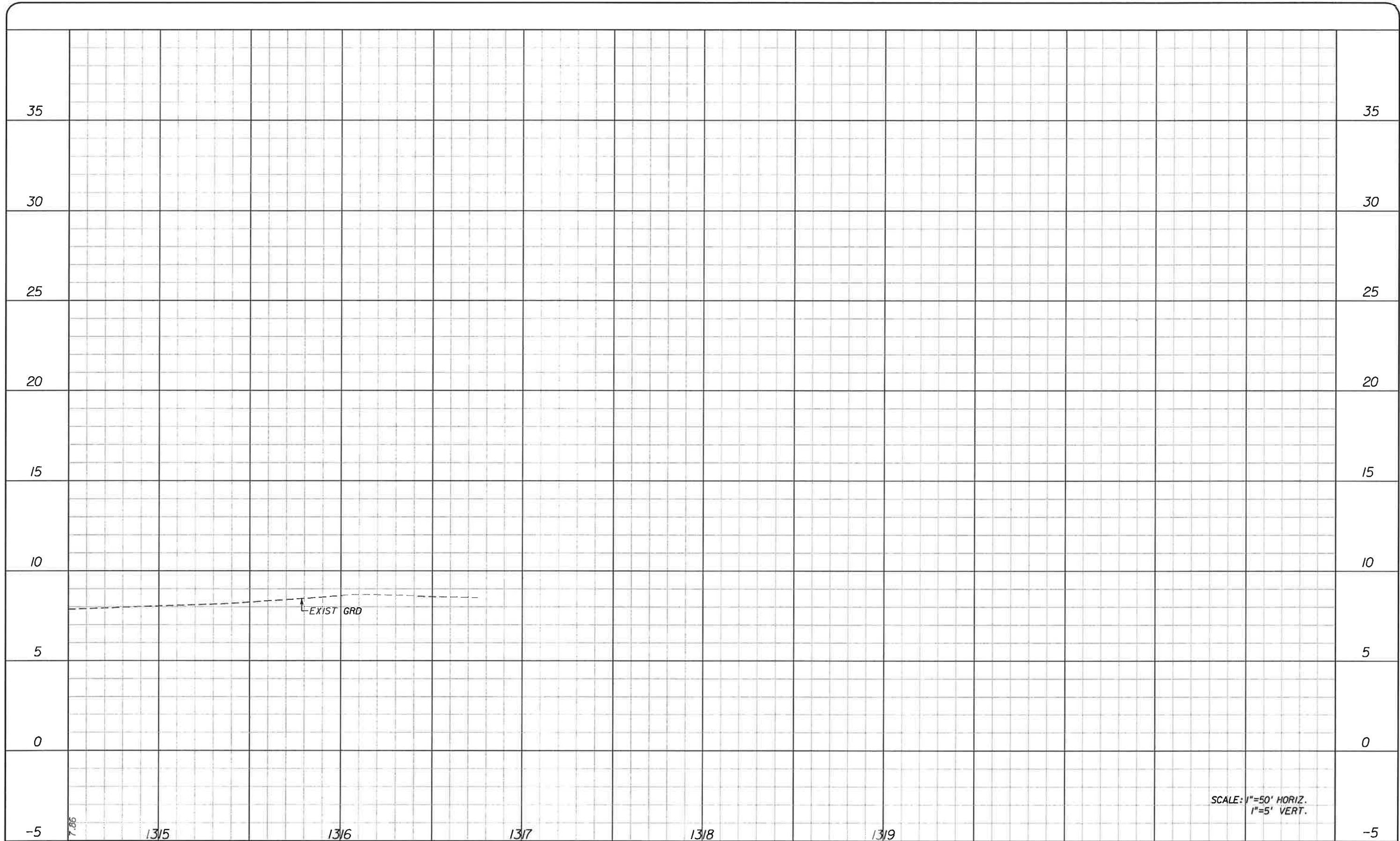

SCALE: 1"=50' HORIZ.  
1"=5' VERT.

NO.	DATE	BY	REVISIONS - DESCRIPTION

**T.Y. LIN INTERNATIONAL**  
 2400 FIRST STREET  
 SUITE 200  
 FORT MYERS, FLORIDA 33901  
 TEL. (239) 332-4846  
 FAX. (239) 332-4798  
 WWW.TYLIN.COM

APPROVED BY:  
**BARRY E. JONES, P.E.**  
 REGISTERED PROFESSIONAL ENGINEER  
 FLORIDA CERTIFICATE NO. 52675

 PUBLIC WORKS  
 LEE COUNTY  
 SOUTHWEST  
 FLORIDA  
 1500 WINROE STREET  
 FORT MYERS, FLORIDA 33901  
 (239) 479-8900 www.lee-county.com/publicworks/dotfile.htm  
 rshfields 2/1/2010 6:20:40 PM

**PROFILE SHEET**  
**STA. 1314+50 TO STA. 1319+98**  
**BURNT STORE ROAD**

SHEET NO.  
 70  
 Default

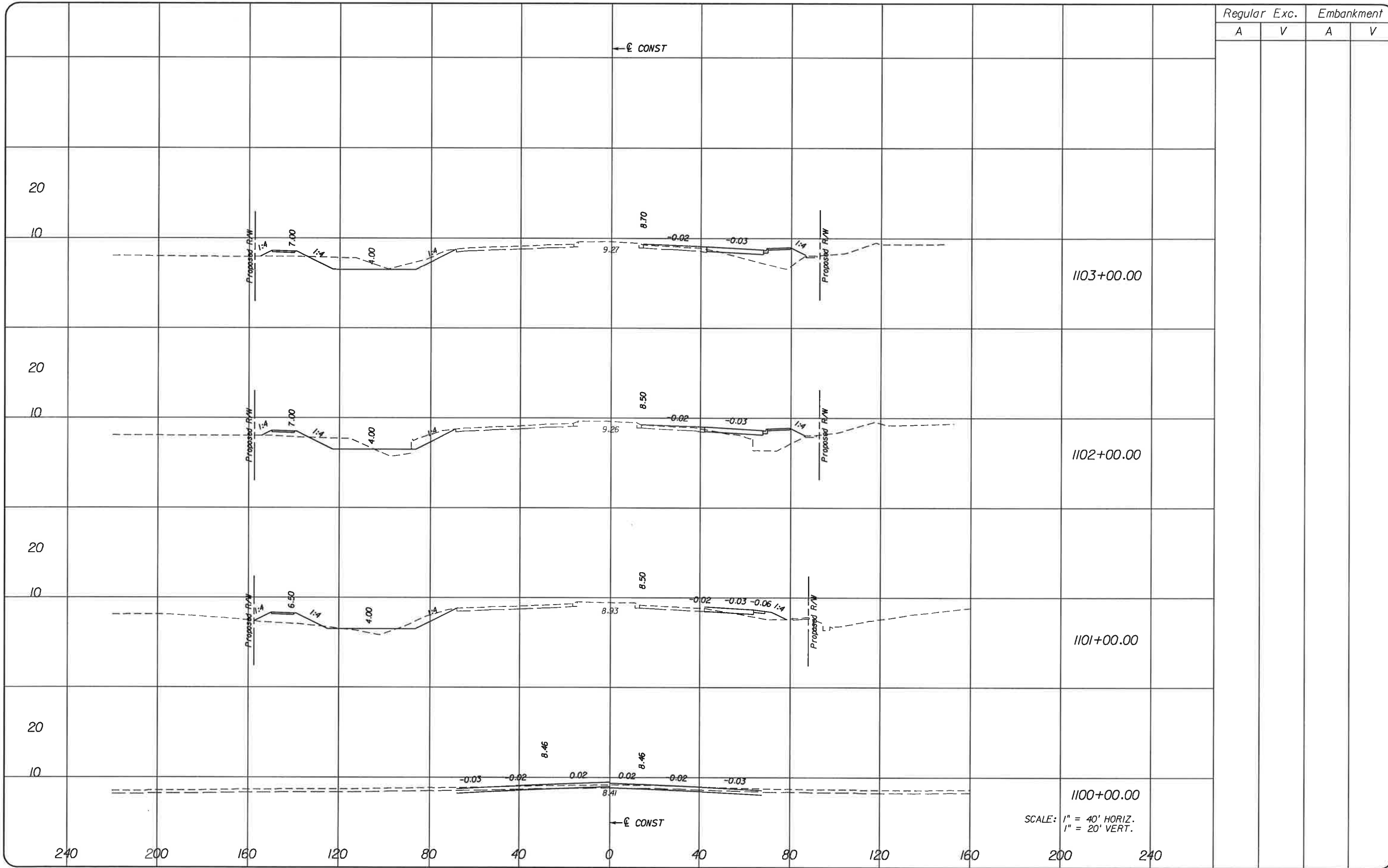

Regular		Exc.		Embankment	
A	V	A	V	A	V

SCALE: 1" = 40' HORIZ.  
1" = 20' VERT.

NO.	DATE	BY	REVISIONS - DESCRIPTION

**T.Y. LIN INTERNATIONAL**  
 2400 FIRST STREET  
 SUITE 200  
 FORT MYERS, FLORIDA 33901  
 TEL. (239) 332-4846  
 FAX. (239) 332-4798  
 WWW.TYLIN.COM

APPROVED BY:  
**BARRY E. JONES, P.E.**  
 REGISTERED PROFESSIONAL ENGINEER  
 FLORIDA CERTIFICATE NO. 52675

PUBLIC WORKS  
 LEE COUNTY  
 DEPARTMENT  
 of  
 TRANSPORTATION  
 SOUTHWEST  
 FLORIDA  
 1500 MONROE STREET  
 FORT MYERS, FLORIDA 33901  
 (239) 479-8900 www.lee-county.com/publicworks/default.htm

**CROSS SECTIONS**  
**BURNT STORE ROAD**

SHEET  
 NO.  
 71

rshelds 1/31/2010 7:39:39 PM

\\joker\project\581595.00\_burnt\_store\_rd\4088\roadway\RD\SRD01.dgn

Rdxsrld\_shg



Regular		Exc.		Embankment	
A	V	A	V	A	V

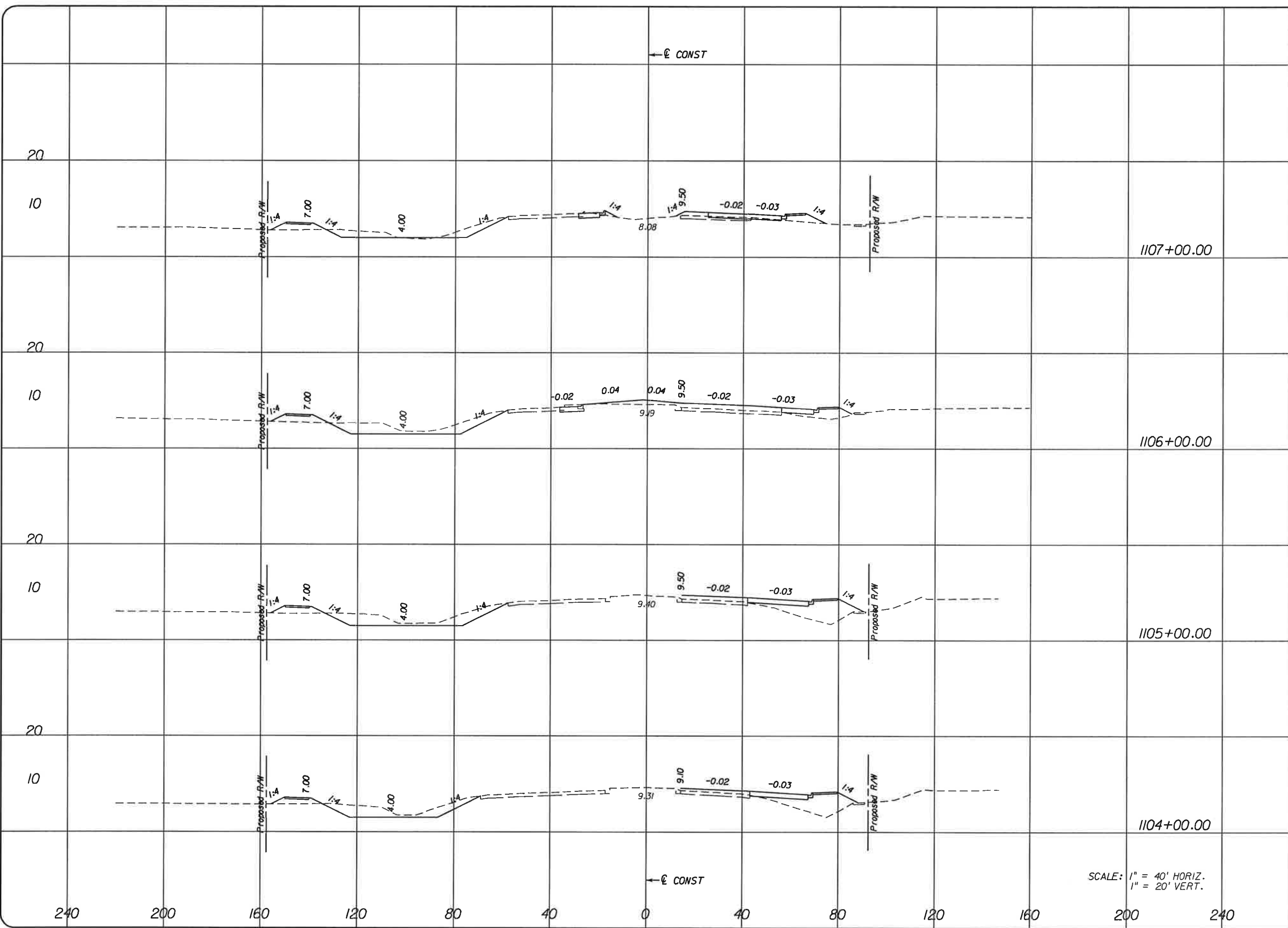

SCALE: 1" = 40' HORIZ.  
1" = 20' VERT.

NO.	DATE	BY	REVISIONS - DESCRIPTION

**T.Y. LIN INTERNATIONAL**  
2400 FIRST STREET  
SUITE 200  
FORT MYERS, FLORIDA 33901  
TEL. (239) 332-4846  
FAX. (239) 332-4798  
WWW.TYLIN.COM

APPROVED BY:  
**BARRY E. JONES, P.E.**  
REGISTERED PROFESSIONAL ENGINEER  
FLORIDA CERTIFICATE NO. 52675

 PUBLIC WORKS  
LEE COUNTY  
SOUTHWEST  
FLORIDA  
1500 MONROE STREET  
FORT MYERS, FLORIDA 33901  
(239) 479-8900 www.lee-county.com/publicworks/default.htm  
rshfields 1/31/2010 7:39:40 PM

**CROSS SECTIONS**  
**BURNT STORE ROAD**

SHEET NO.  
**72**

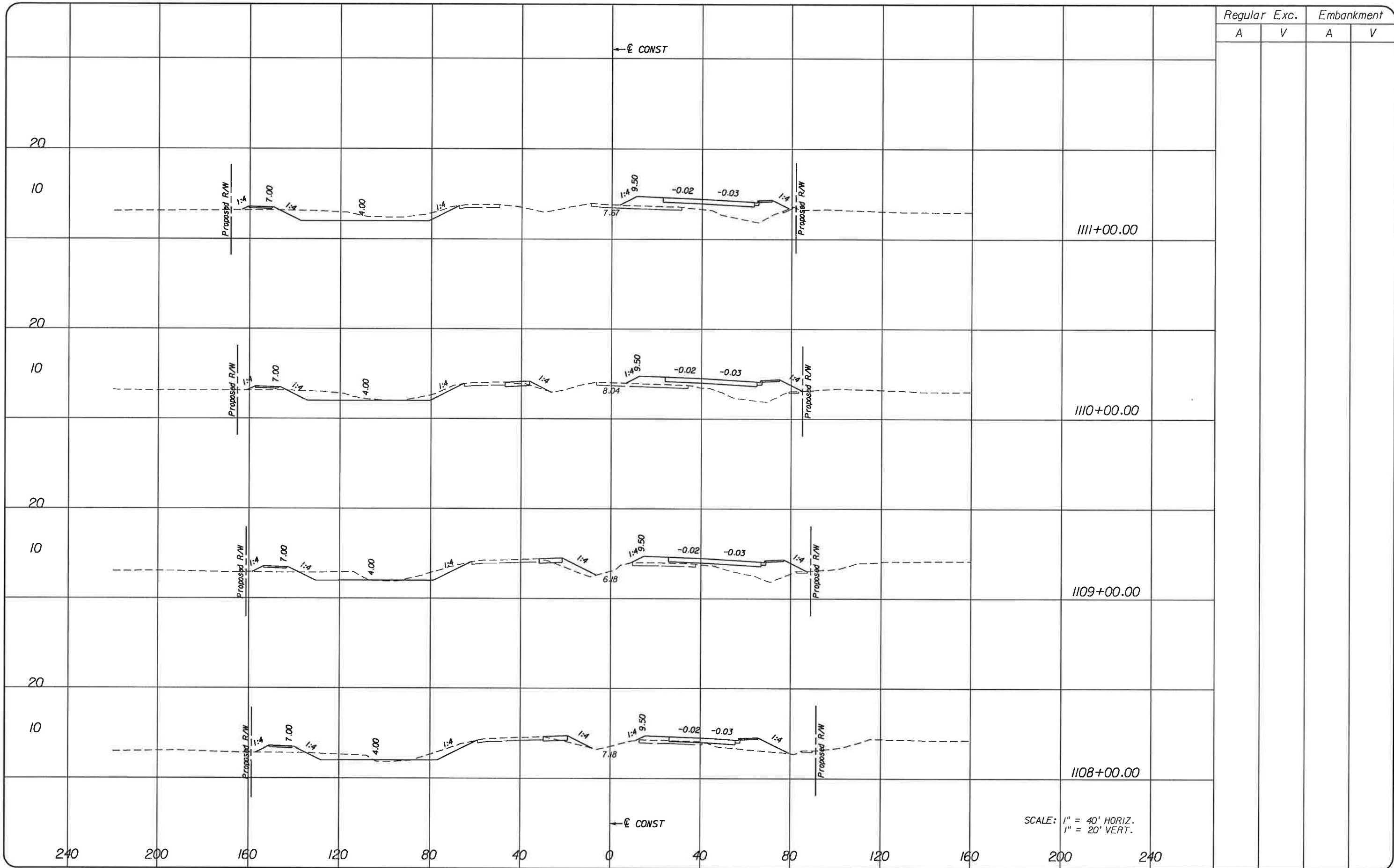

SCALE: 1" = 40' HORIZ.  
1" = 20' VERT.

NO.	DATE	BY	REVISIONS - DESCRIPTION

**T.Y. LIN INTERNATIONAL**  
2400 FIRST STREET  
SUITE 200  
FORT MYERS, FLORIDA 33901  
TEL. (239) 332-4846  
FAX. (239) 332-4798  
WWW.TYLIN.COM

APPROVED BY:  
**BARRY E. JONES, P.E.**  
REGISTERED PROFESSIONAL ENGINEER  
FLORIDA CERTIFICATE NO. 52675

 PUBLIC WORKS  
LEE COUNTY  
SOUTHWEST  
FLORIDA  
1500 MONROE STREET  
FORT MYERS, FLORIDA 33901  
TEL. (239) 479-8900  
WWW.LEE-COUNTY.COM

**CROSS SECTIONS**  
**BURNT STORE ROAD**

SHEET NO.  
**73**

Regular		Exc.		Embankment	
A	V	A	V	A	V

← E CONST

20

10

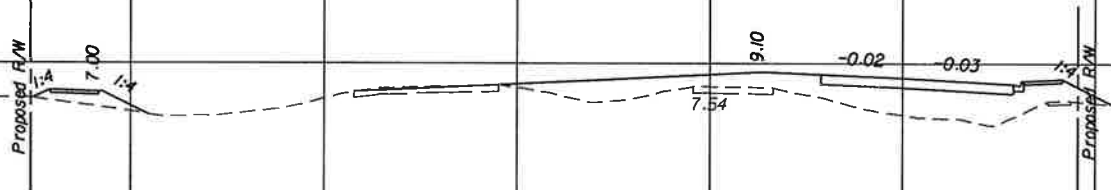

1114+00.00

20

10

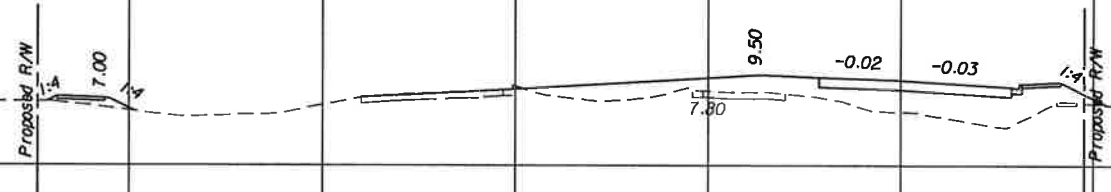

1113+00.00

20

10

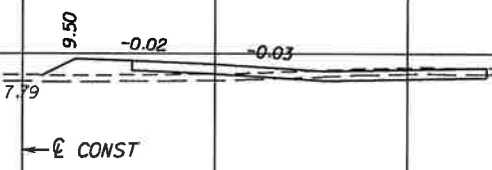

1112+00.00

← E CONST

SCALE: 1" = 40' HORIZ.  
1" = 20' VERT.

240 200 160 120 80 40 0 40 80 120 160 200 240

NO.	DATE	BY	REVISIONS - DESCRIPTION

**T.Y. LIN INTERNATIONAL**  
2400 FIRST STREET  
SUITE 200  
FORT MYERS, FLORIDA 33901  
TEL. (239) 332-4846  
FAX. (239) 332-4798  
WWW.TYLIN.COM

APPROVED BY:  
**BARRY E. JONES, P.E.**  
REGISTERED PROFESSIONAL ENGINEER  
FLORIDA CERTIFICATE NO. 52675

 PUBLIC WORKS  
LEE COUNTY  
SOUTHWEST  
FLORIDA  
1500 MONROE STREET  
FORT MYERS, FLORIDA 33901  
12391 479-8900 www.lee-county.com/publicworks/default.htm  
cshelds 1/31/2010 7:39:42 PM

**CROSS SECTIONS**  
**BURNT STORE ROAD**

SHEET NO.  
**74**

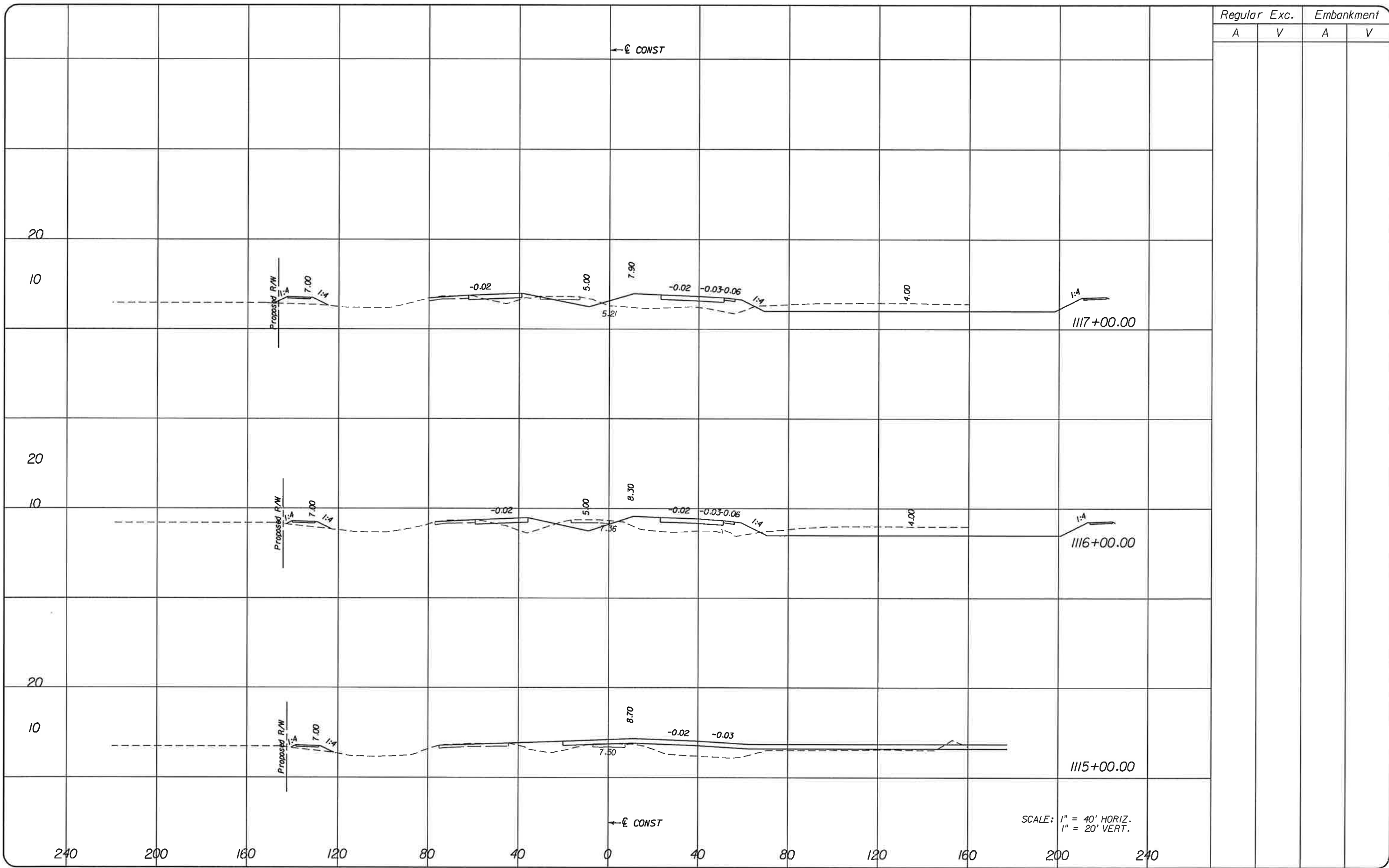

Regular		Exc.		Embankment	
A	V	A	V	A	V

NO.	DATE	BY	REVISIONS - DESCRIPTION

**T.Y. LIN INTERNATIONAL**  
 2400 FIRST STREET  
 SUITE 200  
 FORT MYERS, FLORIDA 33901  
 TEL. (239) 332-4846  
 FAX. (239) 332-4798  
 WWW.TYLIN.COM

APPROVED BY:  
**BARRY E. JONES, P.E.**  
 REGISTERED PROFESSIONAL ENGINEER  
 FLORIDA CERTIFICATE NO. 52675

 PUBLIC WORKS  
 LEE COUNTY  
 SOUTHWEST  
 FLORIDA  
 1500 MONROE STREET  
 FORT MYERS, FLORIDA 33901  
 (239) 479-8900 www.lee-county.com/publicworks/office.htm

DEPARTMENT  
of  
TRANSPORTATION

**CROSS SECTIONS**  
**BURNT STORE ROAD**

SHEET  
NO.  
**75**

Regular		Exc.		Embankment	
A	V	A	V	A	V

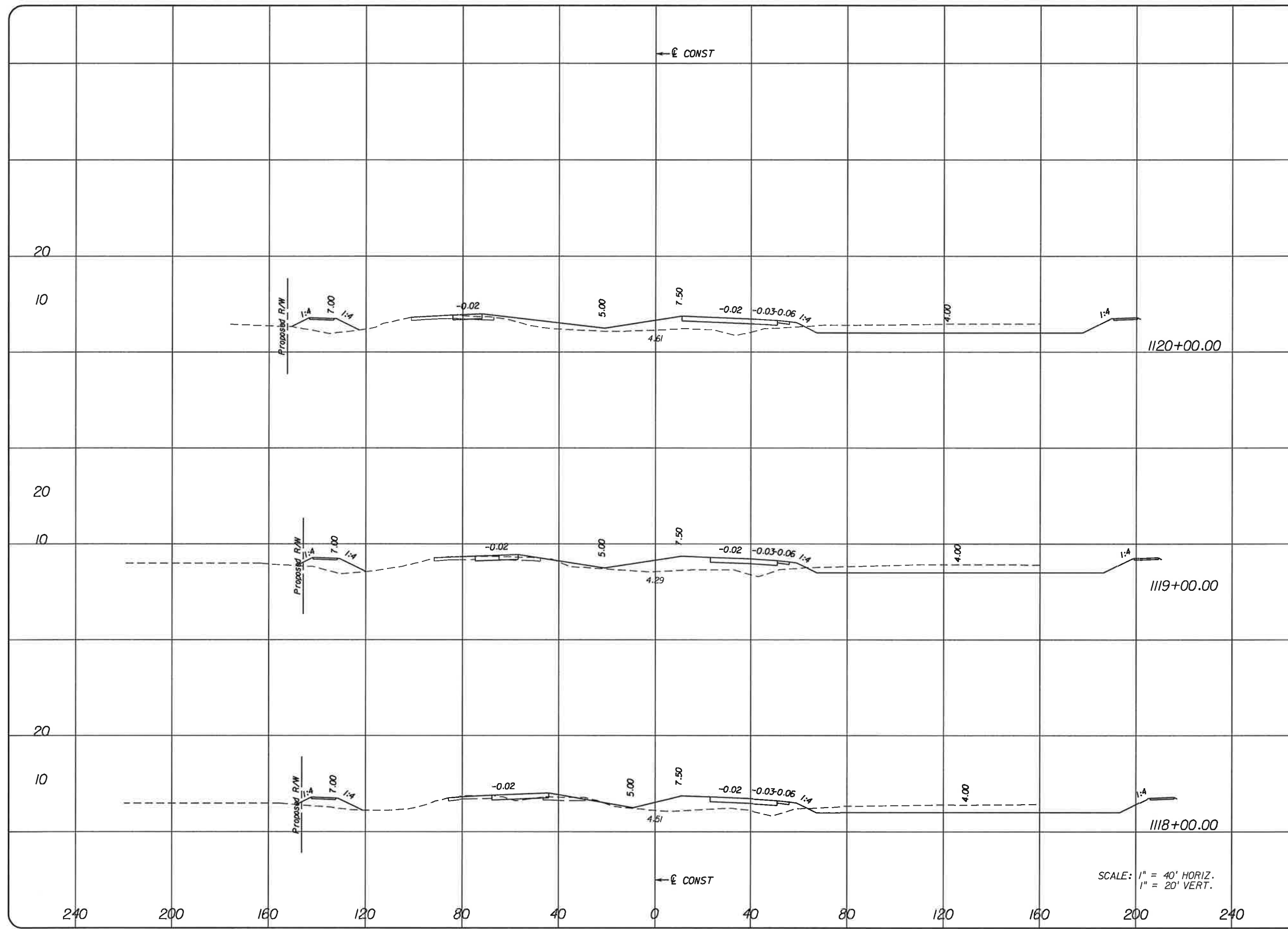

SCALE: 1" = 40' HORIZ.  
1" = 20' VERT.

NO.	DATE	BY	REVISIONS - DESCRIPTION

**T.Y. LIN INTERNATIONAL**  
2400 FIRST STREET  
SUITE 200  
FORT MYERS, FLORIDA 33901  
TEL. (239) 332-4846  
FAX. (239) 332-4798  
WWW.TYLIN.COM

APPROVED BY:  
**BARRY E. JONES, P.E.**  
REGISTERED PROFESSIONAL ENGINEER  
FLORIDA CERTIFICATE NO. 52675

 PUBLIC WORKS  
LEE COUNTY  
SOUTHWEST  
FLORIDA  
1500 MONROE STREET  
FORT MYERS, FLORIDA 33901  
12391 479-8900 www.lee-county.com/publicworks/dotfile.htm

**CROSS SECTIONS**  
**BURNT STORE ROAD**

SHEET NO.  
**76**



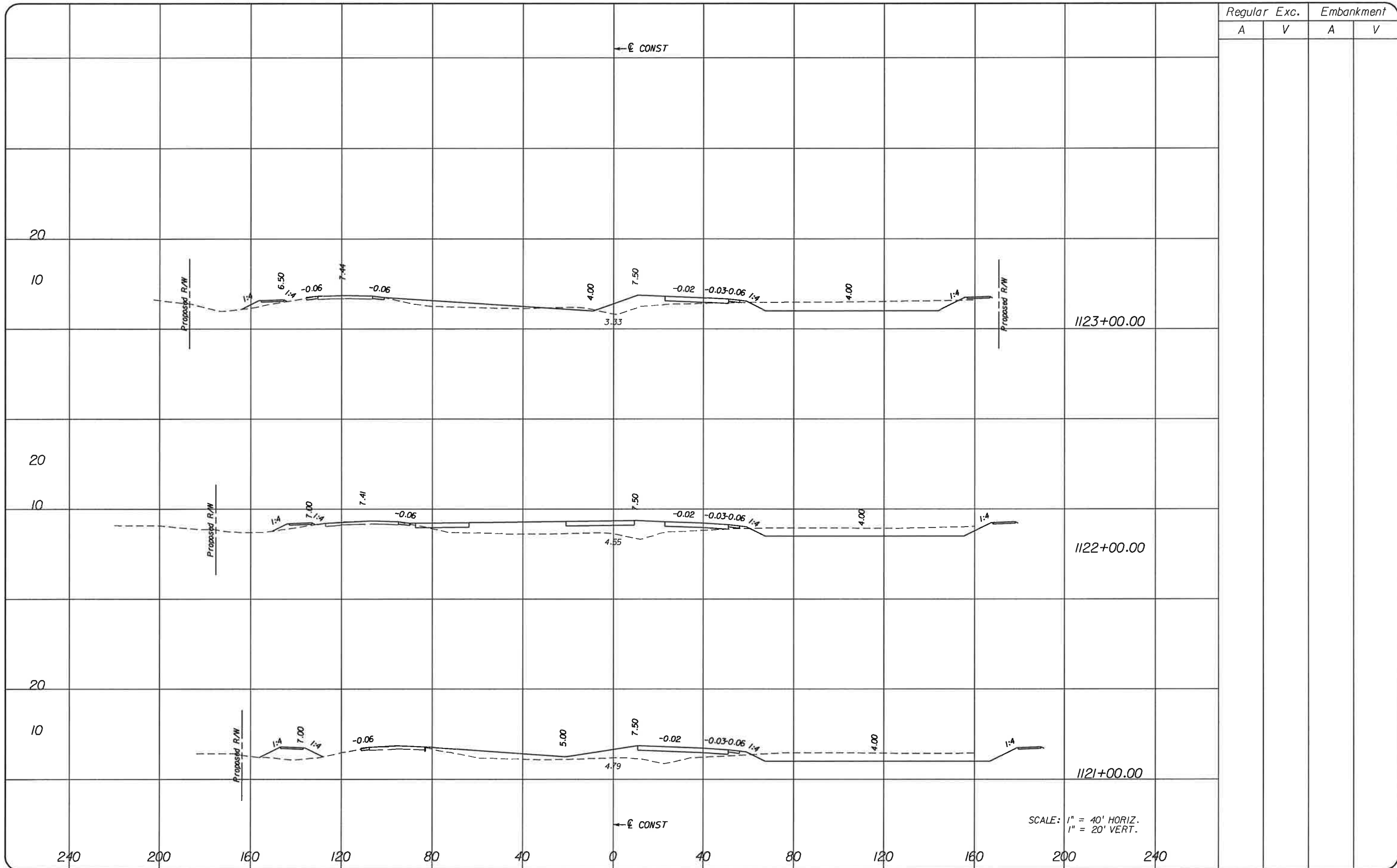

Regular		Exc.		Embankment	
A	V	A	V	A	V

SCALE: 1" = 40' HORIZ.  
 1" = 20' VERT.

NO.	DATE	BY	REVISIONS - DESCRIPTION

**T.Y. LIN INTERNATIONAL**  
 2400 FIRST STREET  
 SUITE 200  
 FORT MYERS, FLORIDA 33901  
 TEL. (239) 332-4846  
 FAX. (239) 332-4798  
 WWW.TYLIN.COM

APPROVED BY:  
**BARRY E. JONES, P.E.**  
 REGISTERED PROFESSIONAL ENGINEER  
 FLORIDA CERTIFICATE NO. 52675

 PUBLIC WORKS  
 LEE COUNTY  
 DEPARTMENT  
 of  
 TRANSPORTATION  
 SOUTHWEST  
 FLORIDA  
 1500 MONROE STREET  
 FORT MYERS, FLORIDA 33901  
 (239) 479-8900 www.lee-county.com/publicworks/dot/tile.htm  
 rsh/elds 1/31/2010 7:59:45 PM

**CROSS SECTIONS**  
**BURNT STORE ROAD**

SHEET NO.  
**77**  
 Rdxsrd\_shg

Regular		Exc.		Embankment	
A	V	A	V	A	V

← E CONST

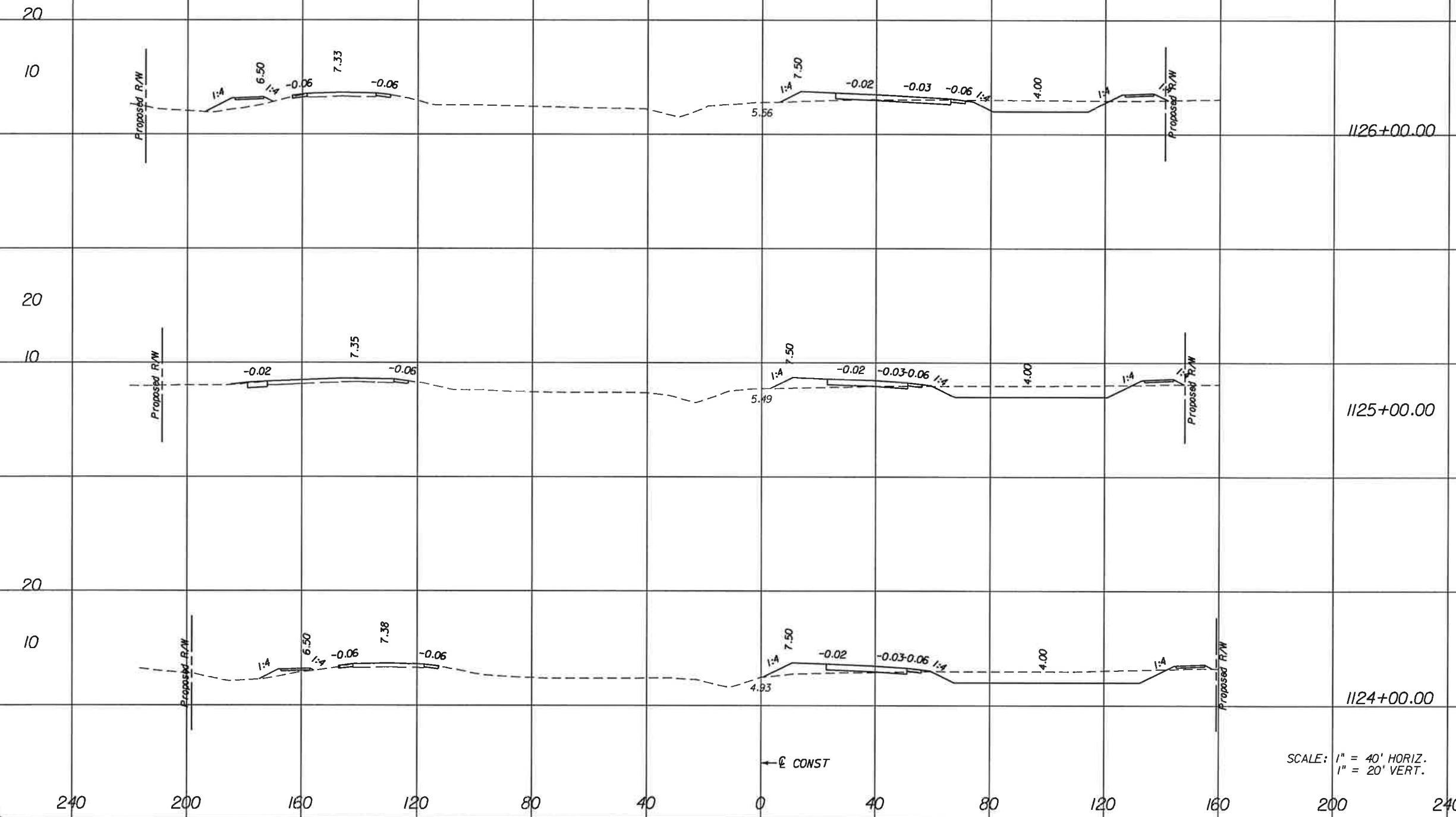

SCALE: 1" = 40' HORIZ.  
1" = 20' VERT.

← E CONST

NO.	DATE	BY	REVISIONS - DESCRIPTION

**T.Y. LIN INTERNATIONAL**  
 2400 FIRST STREET  
 SUITE 200  
 FORT MYERS, FLORIDA 33901  
 TEL. (239) 332-4846  
 FAX. (239) 332-4798  
 WWW.TYLIN.COM

APPROVED BY:  
**BARRY E. JONES, P.E.**  
 REGISTERED PROFESSIONAL ENGINEER  
 FLORIDA CERTIFICATE NO. 52675

 PUBLIC WORKS  
 LEE COUNTY  
 SOUTHWEST  
 FLORIDA  
 1500 MONROE STREET FORT MYERS, FLORIDA 33901  
 (239) 479-8900 www.lee-county.com/publicworks/detail.htm

**CROSS SECTIONS**  
**BURNT STORE ROAD**

SHEET NO.  
**78**

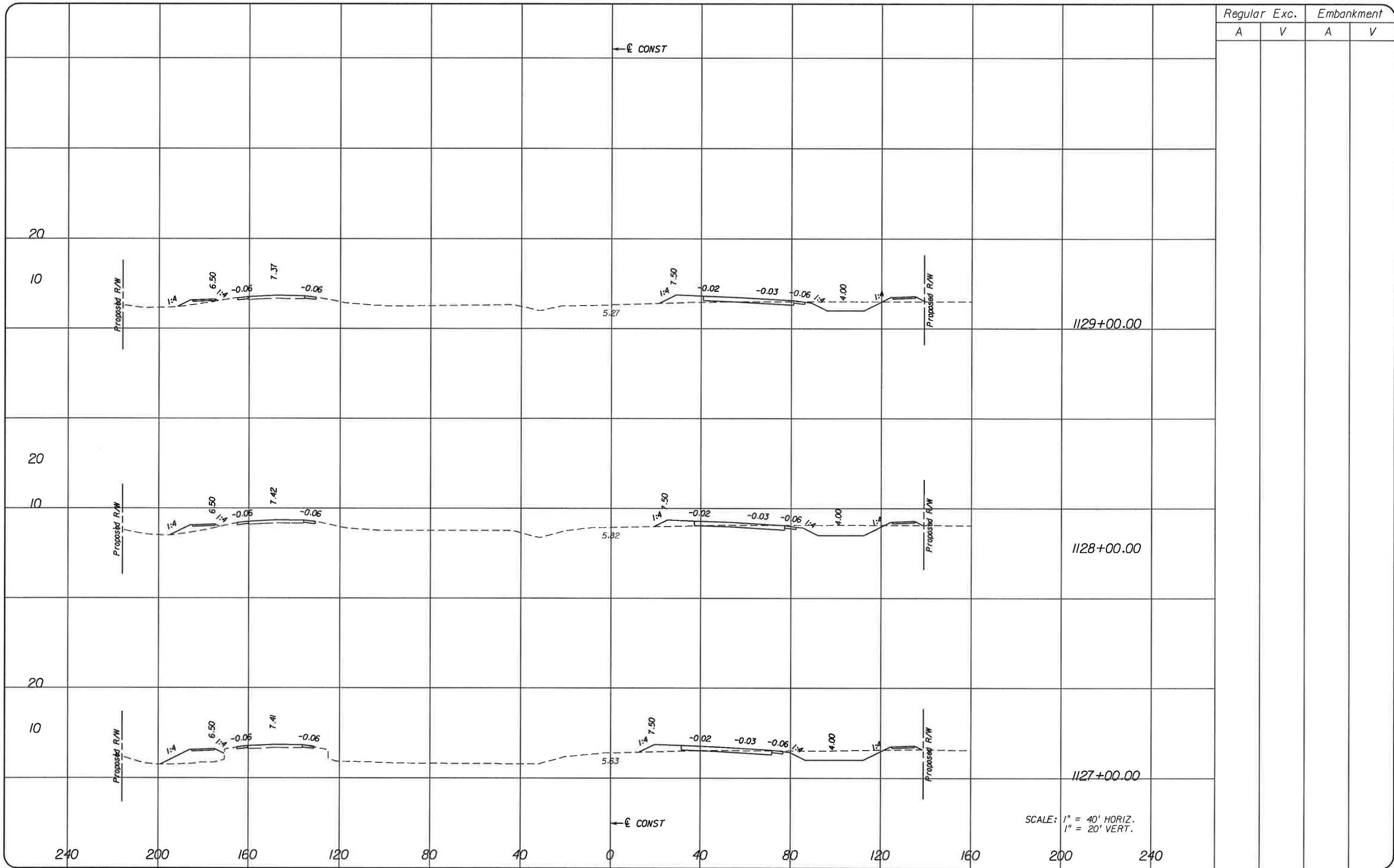

Regular		Exc.		Embankment	
A	V	A	V	A	V

SCALE: 1" = 40' HORIZ.  
1" = 20' VERT.

NO.	DATE	BY	REVISIONS - DESCRIPTION

**T.Y. LIN INTERNATIONAL**  
 2400 FIRST STREET  
 SUITE 200  
 FORT MYERS, FLORIDA 33901  
 TEL. (239) 332-4845  
 FAX. (239) 332-4798  
 WWW.TYLIN.COM

APPROVED BY:  
**BARRY E. JONES, P.E.**  
 REGISTERED PROFESSIONAL ENGINEER  
 FLORIDA CERTIFICATE NO. 52675

 PUBLIC WORKS  
 LEE COUNTY  
 DEPARTMENT  
 of  
 TRANSPORTATION  
 SOUTHWEST  
 FLORIDA  
 1500 MONROE STREET FORT MYERS, FLORIDA 33901  
 12391 479-8900 www.lee-county.com/publicworks/tdsfile.htm

**CROSS SECTIONS**  
**BURNT STORE ROAD**

SHEET  
 NO.  
 79

Regular		Exc.		Embankment	
A	V	A	V	A	V

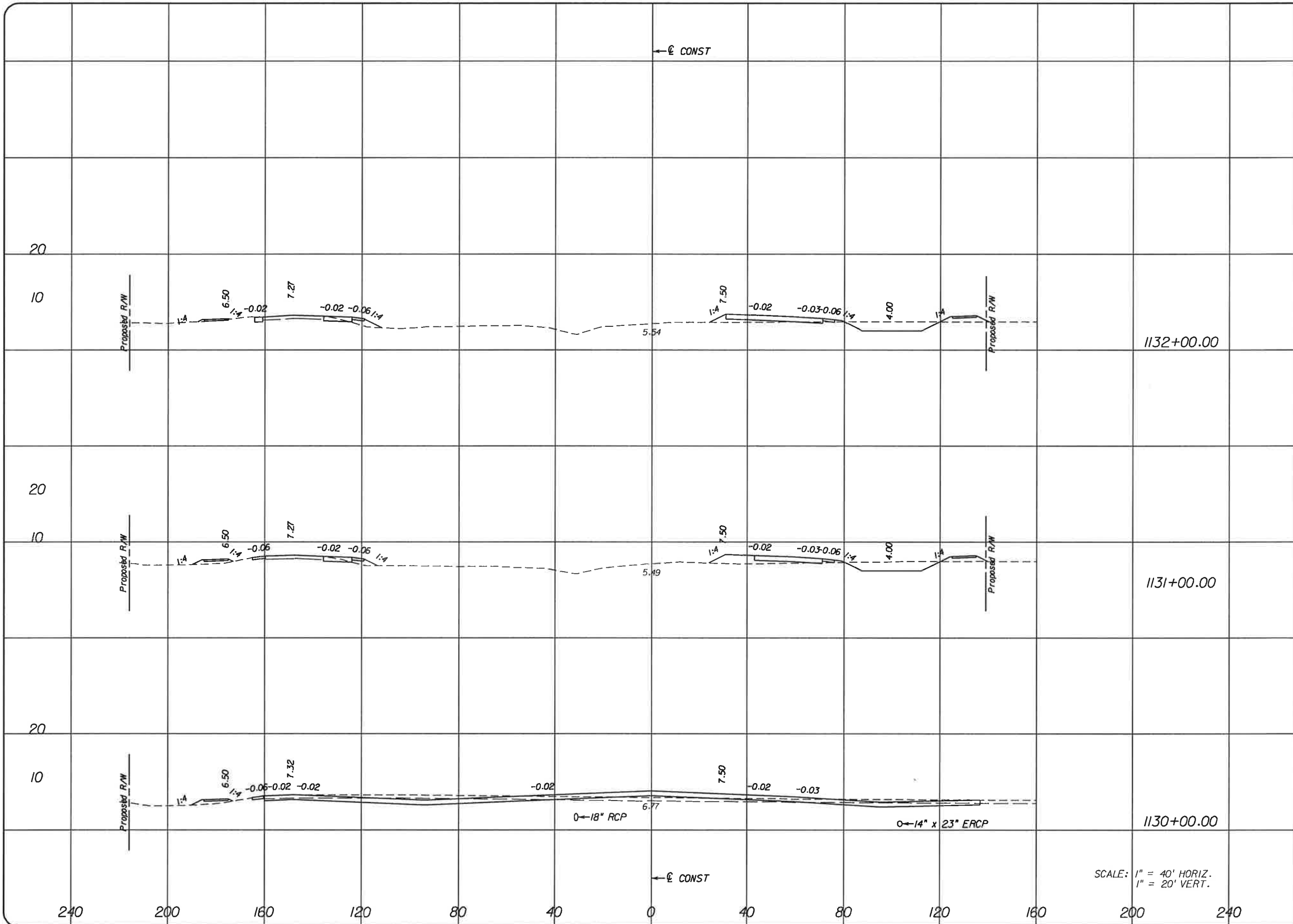

NO.	DATE	BY	REVISIONS - DESCRIPTION

**T.Y. LIN INTERNATIONAL**  
 2400 FIRST STREET  
 SUITE 200  
 FORT MYERS, FLORIDA 33901  
 TEL. (239) 332-4846  
 FAX. (239) 332-4798  
 WWW.TYLIN.COM

APPROVED BY:  
**BARRY E. JONES, P.E.**  
 REGISTERED PROFESSIONAL ENGINEER  
 FLORIDA CERTIFICATE NO. 52675

**PUBLIC WORKS**  
**LEE COUNTY**  
 DEPARTMENT of TRANSPORTATION  
 SOUTHWEST FLORIDA  
 1500 MONROE STREET FORT MYERS, FLORIDA 33901  
 (239) 479-8900 www.lee-county.com/publicworks/default.htm  
 rshfields 1/31/2010 7:39:48 PM

## CROSS SECTIONS BURNT STORE ROAD

SHEET NO.  
 80

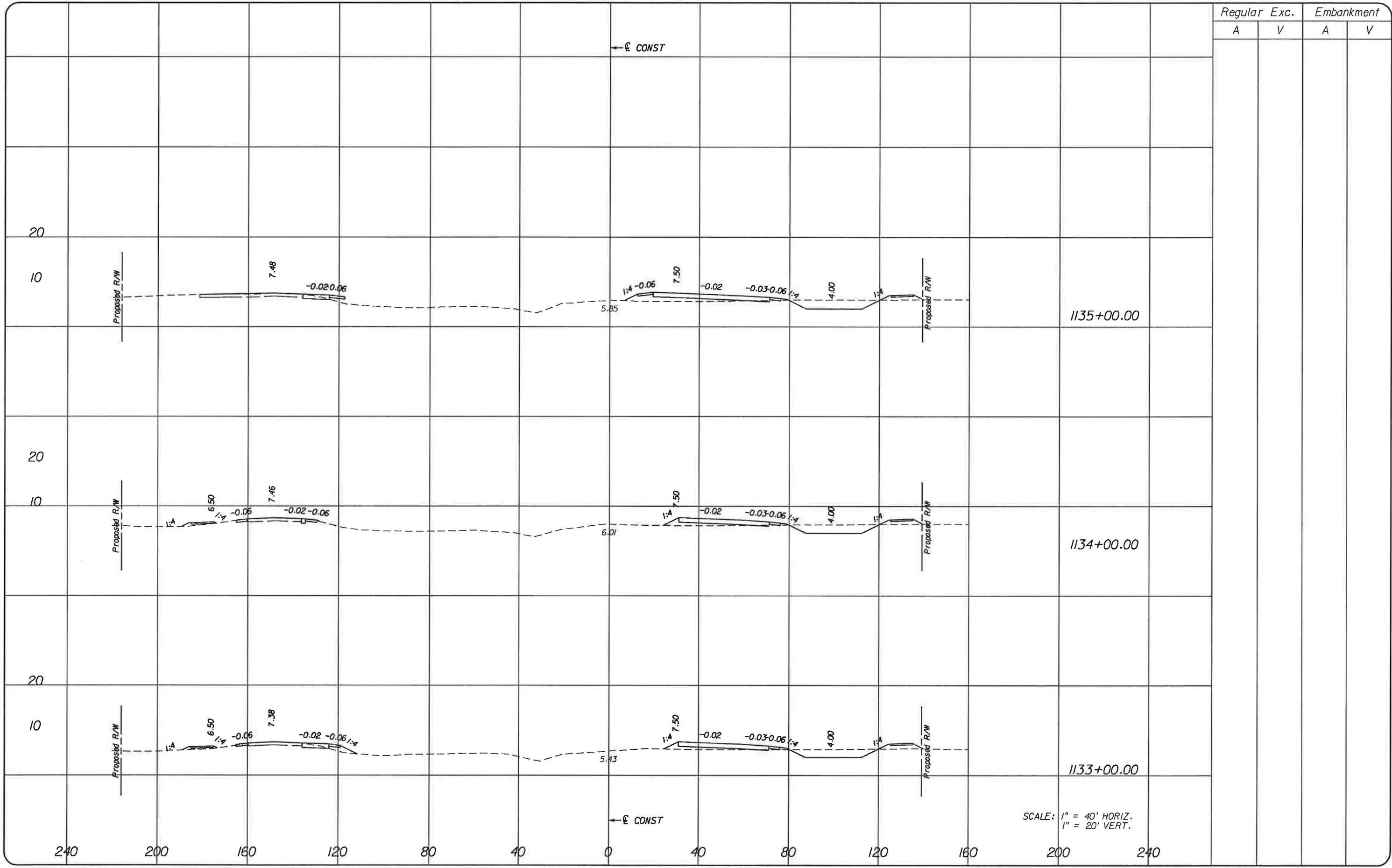

Regular		Exc.		Embankment	
A	V	A	V	A	V

SCALE: 1" = 40' HORIZ.  
1" = 20' VERT.

NO.	DATE	BY	REVISIONS - DESCRIPTION

**T.Y. LIN INTERNATIONAL**  
2400 FIRST STREET  
SUITE 200  
FORT MYERS, FLORIDA 33901  
TEL. (239) 332-4846  
FAX. (239) 332-4798  
WWW.TYLIN.COM

APPROVED BY:  
**BARRY E. JONES, P.E.**  
REGISTERED PROFESSIONAL ENGINEER  
FLORIDA CERTIFICATE NO. 52675

 PUBLIC WORKS  
LEE COUNTY  
SOUTHWEST  
FLORIDA  
1500 MONROE STREET  
FORT MYERS, FLORIDA 33901  
12391 479-8900 www.lee-county.com/publicworks/dotitle.htm

DEPARTMENT  
of  
TRANSPORTATION  
**CROSS SECTIONS**  
**BURNT STORE ROAD**

SHEET  
NO.  
**81**

rshfelds 1/31/2010 7:39:49 PM

\\joker\project\581595.00\_burnt\_store\_rd\4088\roadway\RD\SRD01.dgn

fidxrd.shg



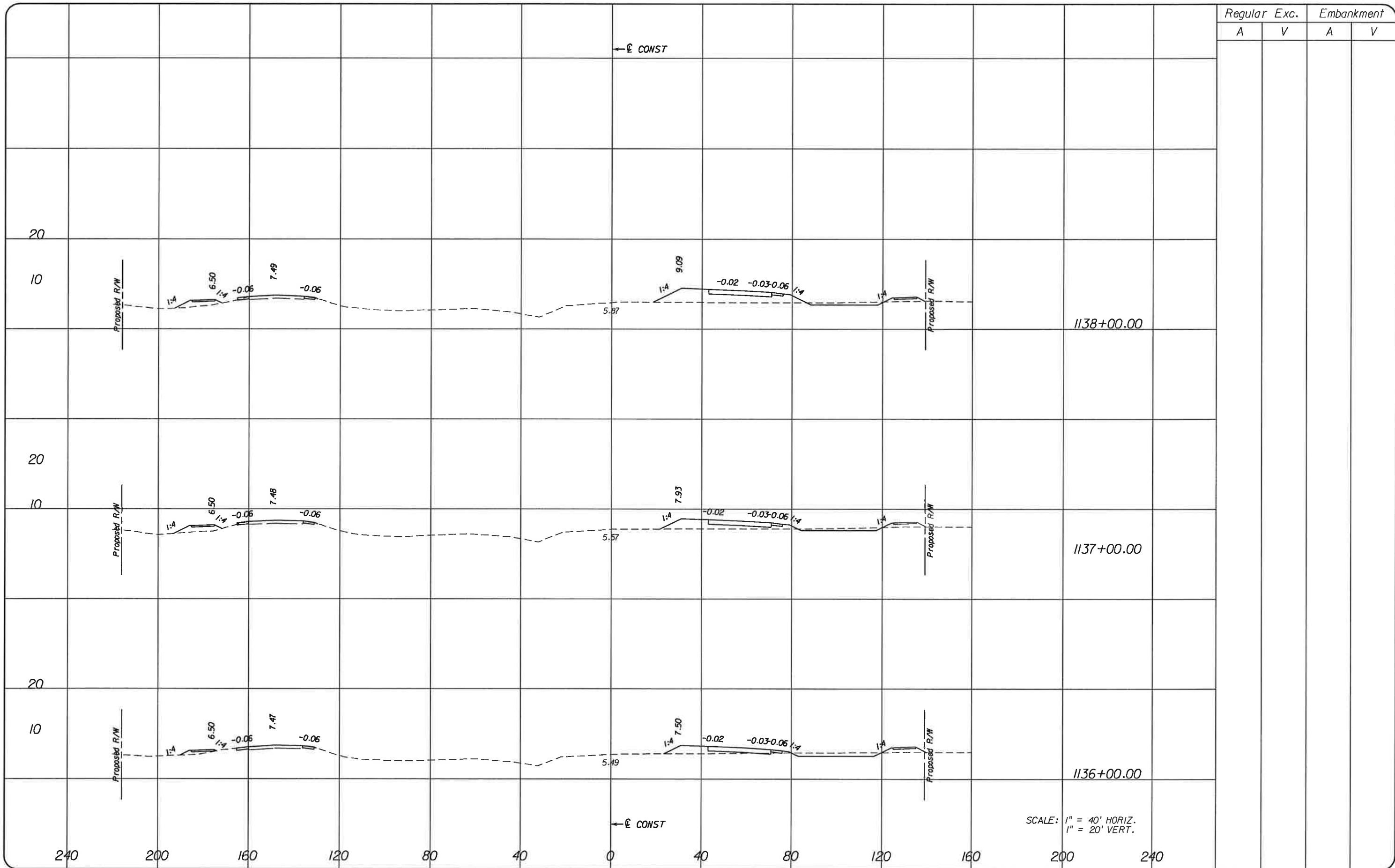

Regular		Exc.		Embankment	
A	V	A	V	A	V

SCALE: 1" = 40' HORIZ.  
1" = 20' VERT.

NO.	DATE	BY	REVISIONS	DESCRIPTION

**T.Y. LIN INTERNATIONAL**  
2400 FIRST STREET  
SUITE 200  
FORT MYERS, FLORIDA 33901  
TEL. (239) 332-4846  
FAX. (239) 332-4798  
WWW.TYLIN.COM

APPROVED BY:  
**BARRY E. JONES, P.E.**  
REGISTERED PROFESSIONAL ENGINEER  
FLORIDA CERTIFICATE NO. 52675

**PUBLIC WORKS**  
**LEE COUNTY**  
**SOUTHWEST**  
**FLORIDA**  
1500 MONROE STREET  
FORT MYERS, FLORIDA 33901  
12391 479-8900 www.lee-county.com/publicworks/dotfile.htm

DEPARTMENT  
of  
TRANSPORTATION

**CROSS SECTIONS**  
**BURNT STORE ROAD**

SHEET  
NO.  
**82**

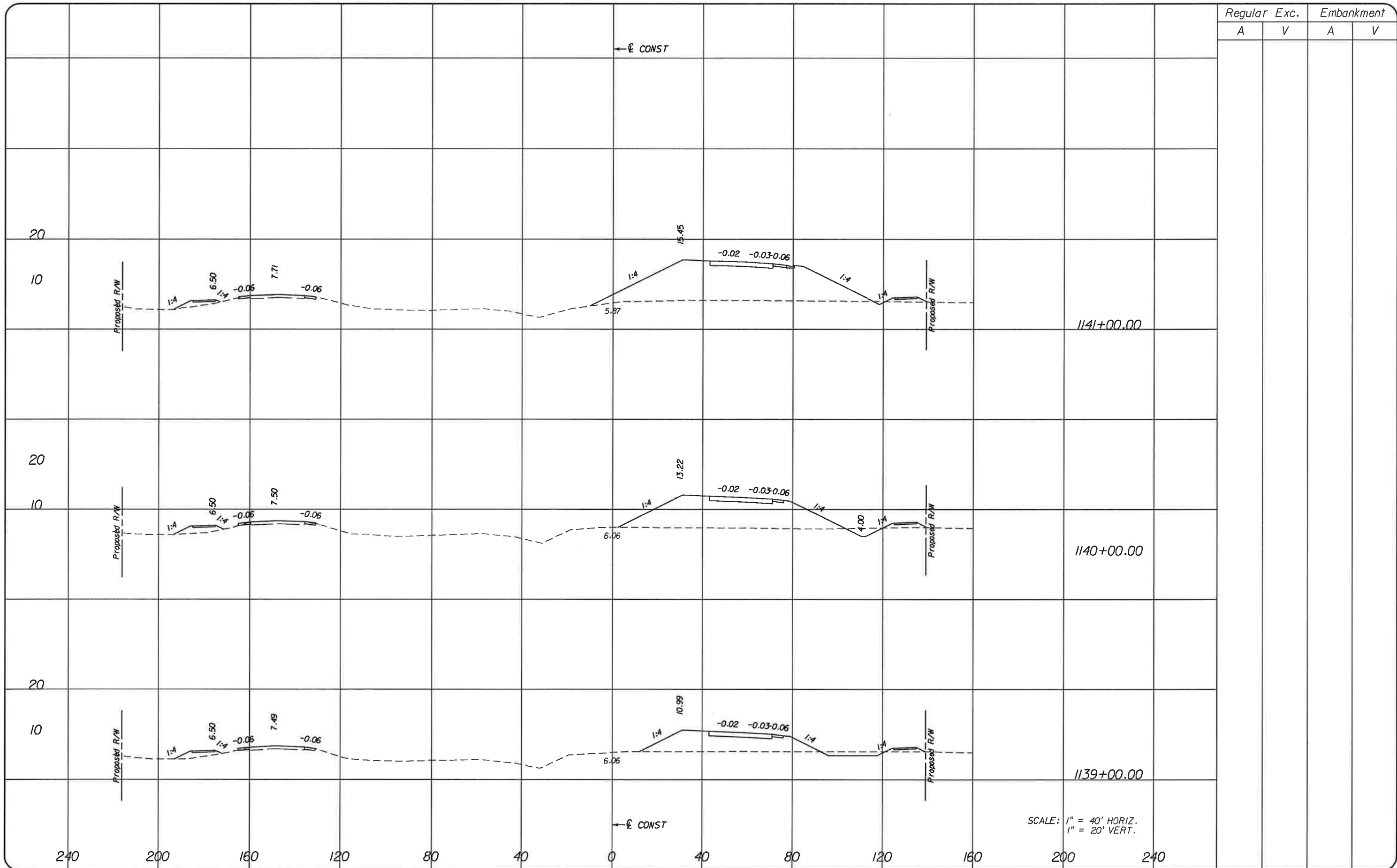

Regular		Exc.		Embankment	
A	V	A	V	A	V

SCALE: 1" = 40' HORIZ.  
1" = 20' VERT.

NO.	DATE	BY	REVISIONS - DESCRIPTION

**T.Y. LIN INTERNATIONAL**  
2400 FIRST STREET  
SUITE 200  
FORT MYERS, FLORIDA 33901  
TEL. (239) 332-4846  
FAX. (239) 332-4798  
WWW.TYLIN.COM

APPROVED BY:  
**BARRY E. JONES, P.E.**  
REGISTERED PROFESSIONAL ENGINEER  
FLORIDA CERTIFICATE NO. 52675

 PUBLIC WORKS  
LEE COUNTY  
SOUTHWEST  
FLORIDA  
1500 MONROE STREET  
FORT MYERS, FLORIDA 33901  
TEL. (239) 479-8900 www.lee-county.com/publicworks/delille.htm  
rshleids 1/31/2010 7:39:51 PM

**CROSS SECTIONS**  
**BURNT STORE ROAD**

SHEET NO.  
**83**

\\joker\proj\581595.00\_burnt\_store\_rd\4088\roadway\RD\SRD01.dgn

Rdxsrd\_shtg

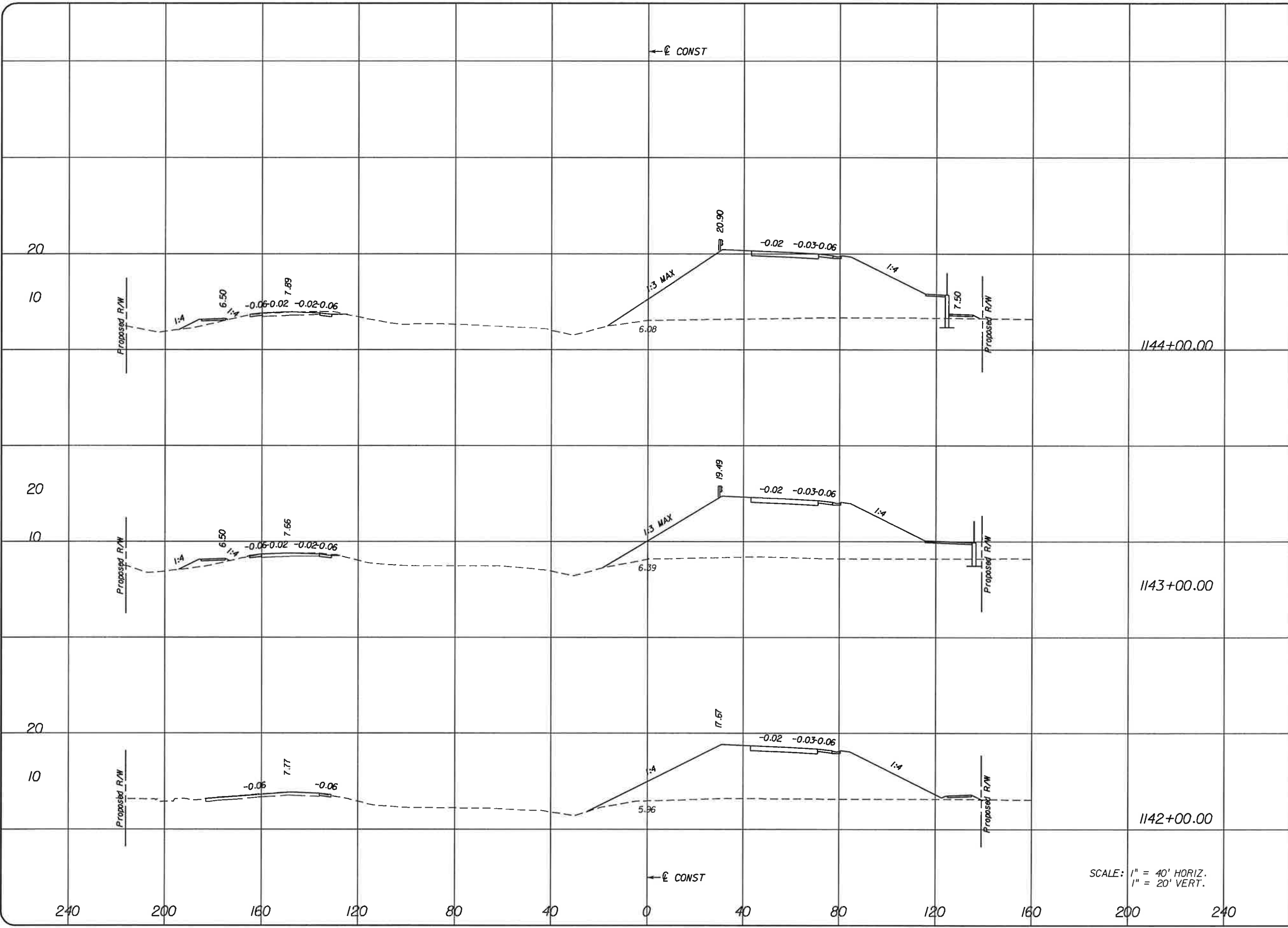

Regular		Exc.		Embankment	
A	V	A	V	A	V

NO.	DATE	BY	REVISIONS - DESCRIPTION

**T.Y. LIN INTERNATIONAL**  
 2400 FIRST STREET  
 SUITE 200  
 FORT MYERS, FLORIDA 33901  
 TEL. (239) 332-4846  
 FAX. (239) 332-4798  
 WWW.TYLIN.COM

APPROVED BY:  
**BARRY E. JONES, P.E.**  
 REGISTERED PROFESSIONAL ENGINEER  
 FLORIDA CERTIFICATE NO. 52675

**PUBLIC WORKS**  
**LEE COUNTY**  
**SOUTHWEST**  
**FLORIDA**  
 1500 MONROE STREET  
 FORT MYERS, FLORIDA 33901  
 (239) 479-8900 www.lee-county.com/publicworks/dstitle.htm

**CROSS SECTIONS**  
**BURNT STORE ROAD**

SCALE: 1" = 40' HORIZ.  
 1" = 20' VERT.

Regular		Exc.		Embankment	
A	V	A	V	A	V

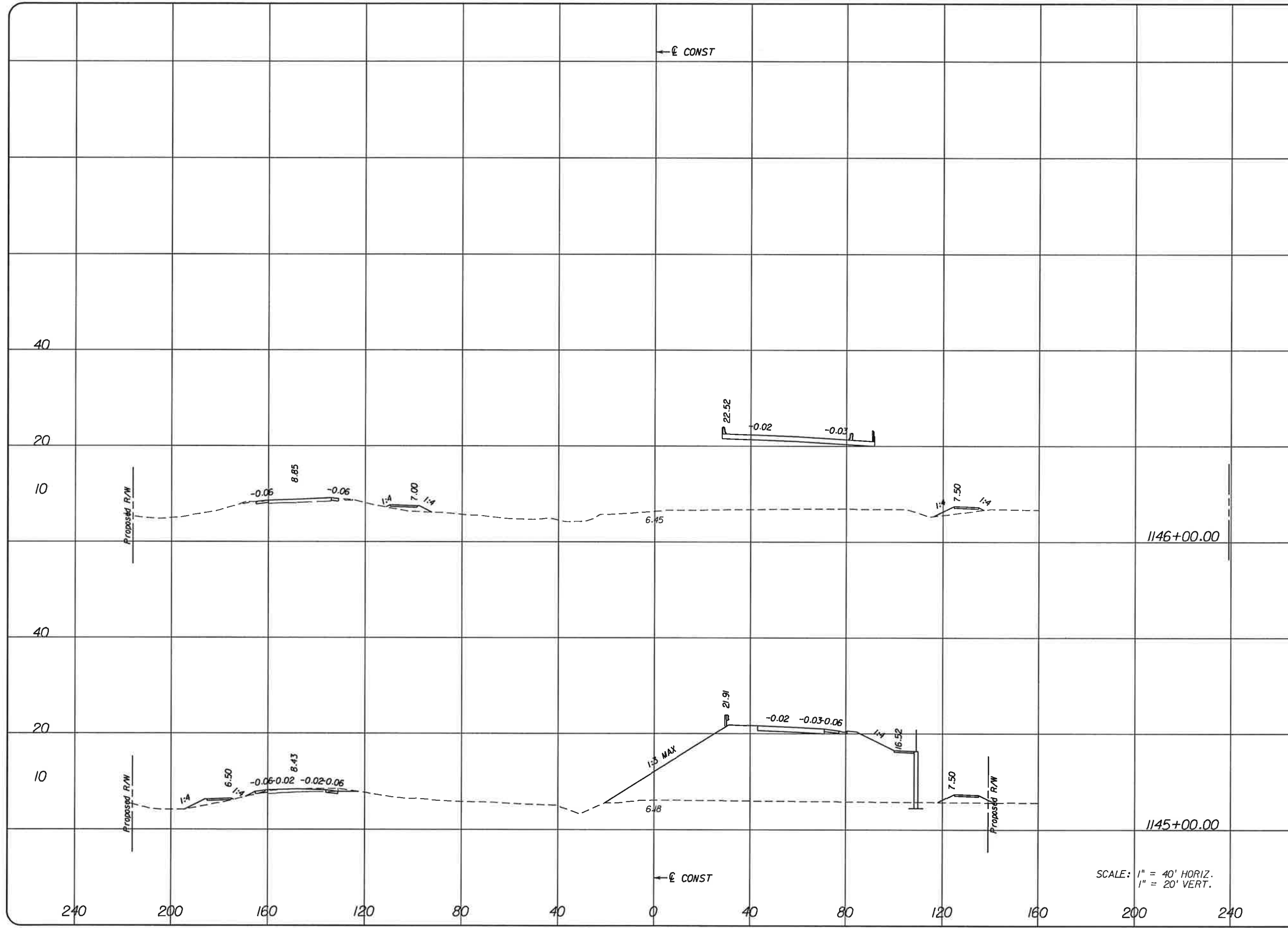

SCALE: 1" = 40' HORIZ.  
1" = 20' VERT.

NO.	DATE	BY	REVISIONS - DESCRIPTION

**T.Y. LIN INTERNATIONAL**  
2400 FIRST STREET  
SUITE 200  
FORT MYERS, FLORIDA 33901  
TEL. (239) 332-4846  
FAX. (239) 332-4798  
WWW.TYLIN.COM

APPROVED BY:  
**BARRY E. JONES, P.E.**  
REGISTERED PROFESSIONAL ENGINEER  
FLORIDA CERTIFICATE NO. 52675

**PUBLIC WORKS**  
**LEE COUNTY**  
SOUTHWEST  
FLORIDA  
1500 MONROE STREET  
FORT MYERS, FLORIDA 33901  
(239) 479-8900 www.lee-county.com/publicworks/office.htm  
rshields 1/31/2010 7:39:52 PM

**CROSS SECTIONS**  
**BURNT STORE ROAD**

SHEET NO.  
**85**  
Rdxsrd\_shg

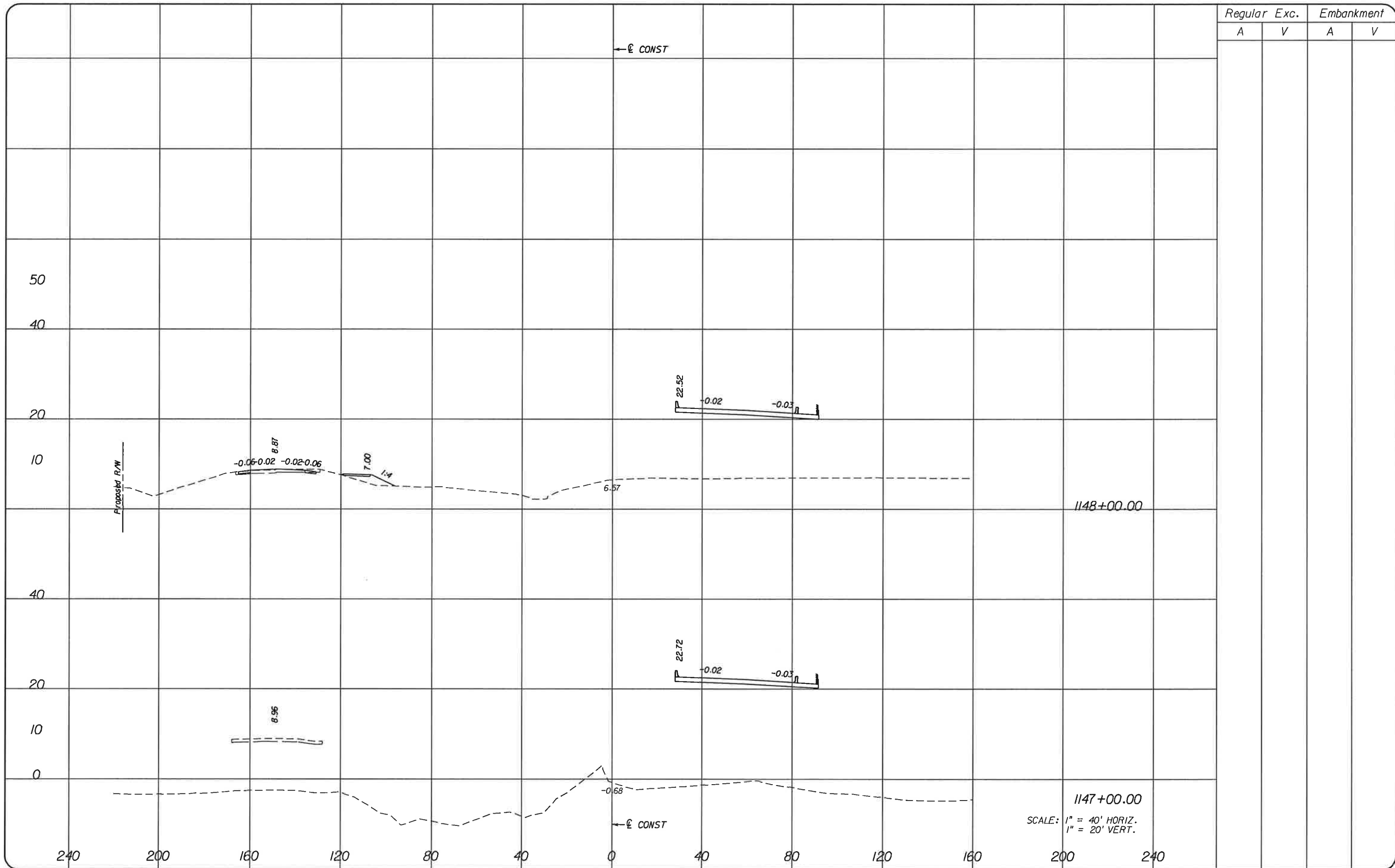

Regular		Exc.		Embankment	
A	V	A	V	A	V

NO.	DATE	BY	REVISIONS - DESCRIPTION

**T.Y. LIN INTERNATIONAL**  
 2400 FIRST STREET  
 SUITE 200  
 FORT MYERS, FLORIDA 33901  
 TEL. (239) 332-4846  
 FAX. (239) 332-4798  
 WWW.TYLIN.COM

APPROVED BY:  
**BARRY E. JONES, P.E.**  
 REGISTERED PROFESSIONAL ENGINEER  
 FLORIDA CERTIFICATE NO. 52675

**PUBLIC WORKS**  
**LEE COUNTY**  
 DEPARTMENT  
 of  
**SOUTHWEST**  
**FLORIDA**  
 TRANSPORTATION  
 1500 MONROE STREET  
 FORT MYERS, FLORIDA 33901  
 12391 479-8900 www.lee-county.com/publicworks/detail.htm

**CROSS SECTIONS**  
**BURNT STORE ROAD**

SHEET  
 NO.  
 86



Regular		Exc.		Embankment	
A	V	A	V	A	V

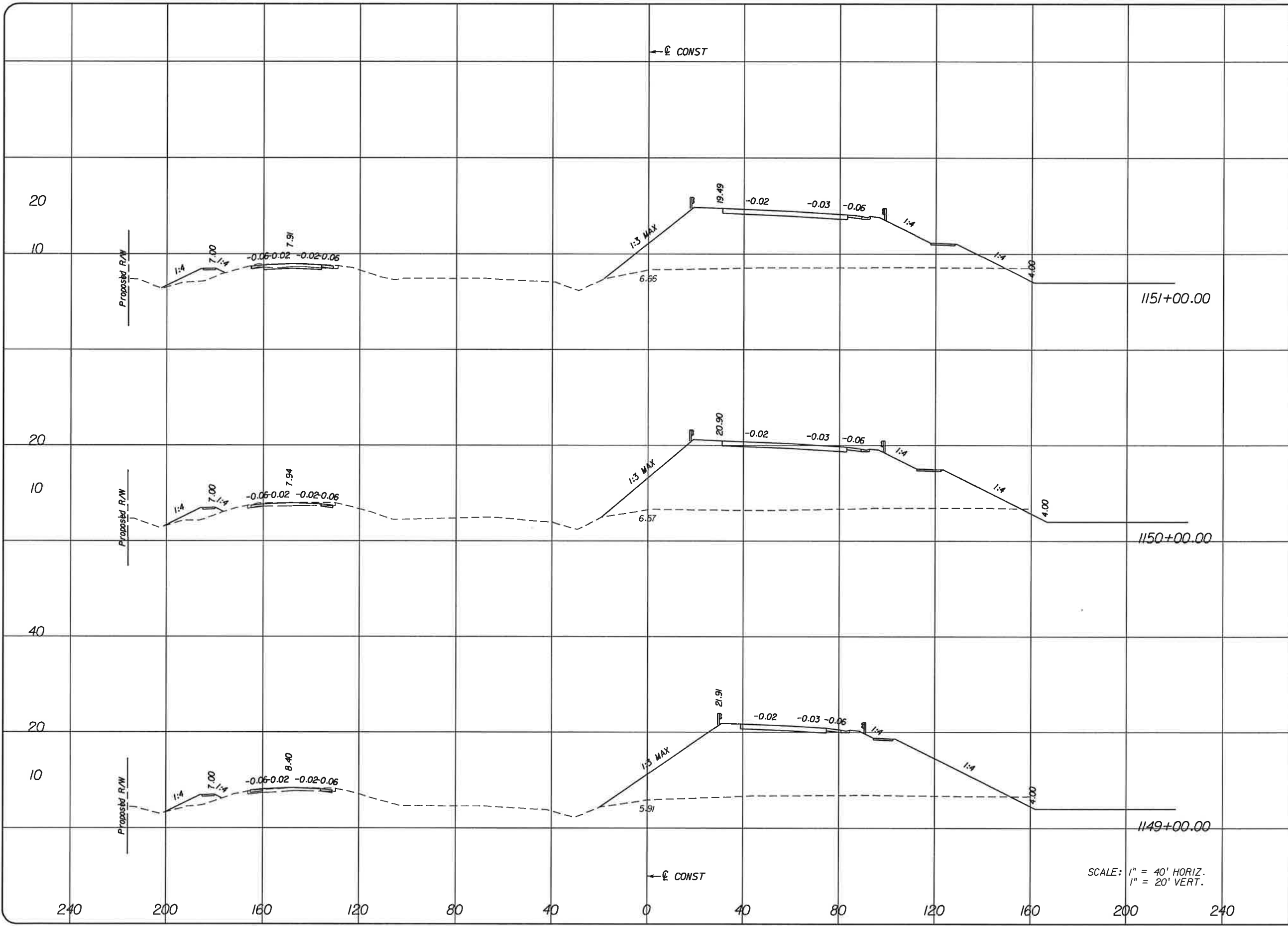

NO.	DATE	BY	REVISIONS - DESCRIPTION

**T.Y. LIN INTERNATIONAL**  
 2400 FIRST STREET  
 SUITE 200  
 FORT MYERS, FLORIDA 33901  
 TEL. (239) 332-4846  
 FAX. (239) 332-4798  
 WWW.TYLIN.COM

APPROVED BY:  
**BARRY E. JONES, P.E.**  
 REGISTERED PROFESSIONAL ENGINEER  
 FLORIDA CERTIFICATE NO. 52675

PUBLIC WORKS  
 LEE COUNTY  
 SOUTHWEST  
 FLORIDA  
 1500 MONROE STREET  
 FORT MYERS, FLORIDA 33901  
 (239) 479-8900 www.lee-county.com/publicworks/dot/tic.htm

DEPARTMENT  
 of  
 TRANSPORTATION

rshelds 1/31/2010 7:39:54 PM

**CROSS SECTIONS**  
**BURNT STORE ROAD**

SHEET  
 NO.  
 87

Regular		Exc.		Embankment	
A	V	A	V	A	V

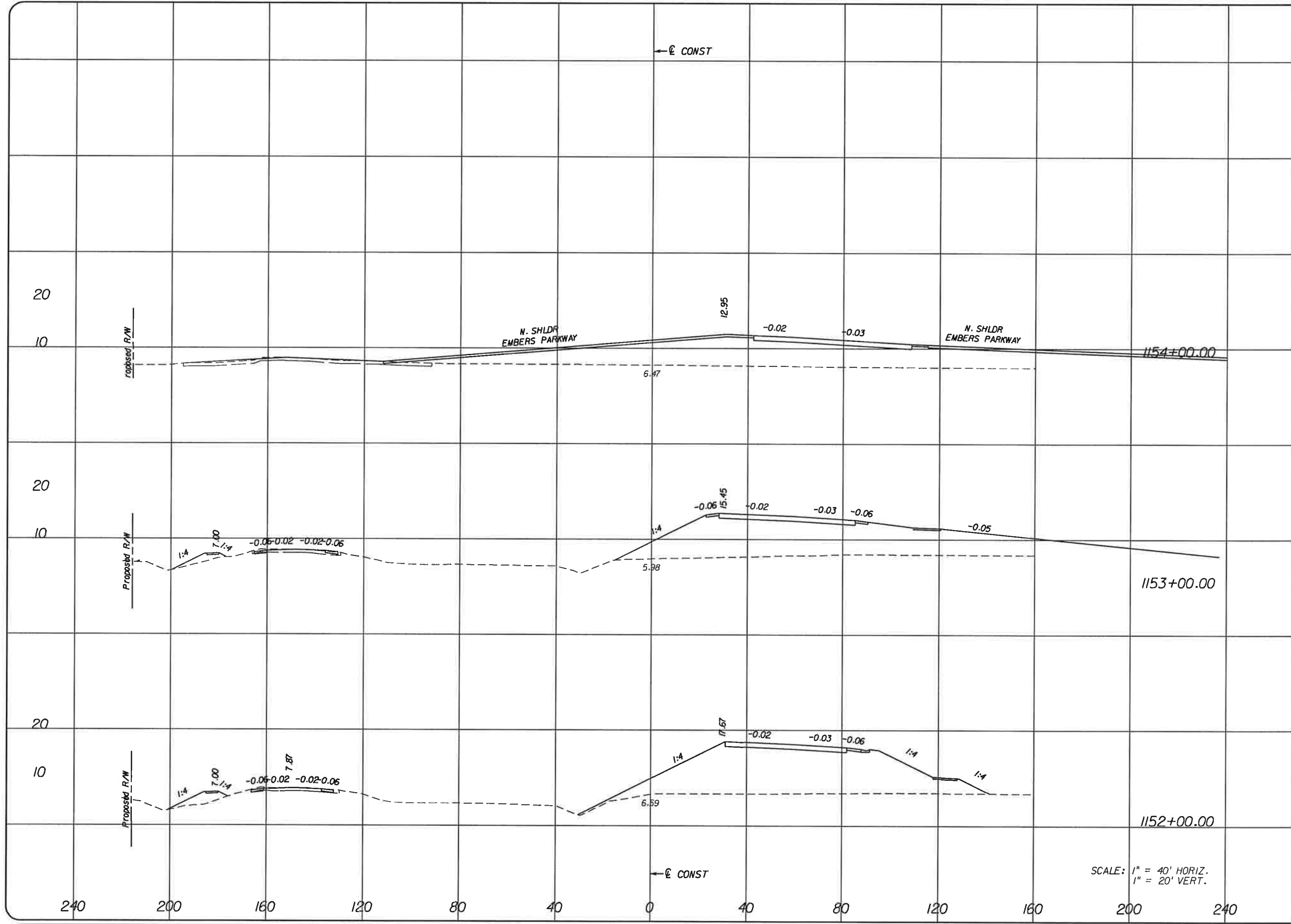

SCALE: 1" = 40' HORIZ.  
1" = 20' VERT.

NO.	DATE	BY	REVISIONS	DESCRIPTION

**T.Y. LIN INTERNATIONAL**  
2400 FIRST STREET  
SUITE 200  
FORT MYERS, FLORIDA 33901  
TEL. (239) 332-4846  
FAX. (239) 332-4798  
WWW.TYLIN.COM

APPROVED BY:  
**BARRY E. JONES, P.E.**  
REGISTERED PROFESSIONAL ENGINEER  
FLORIDA CERTIFICATE NO. 52675

**PUBLIC WORKS**  
LEE COUNTY  
SOUTHWEST  
FLORIDA  
1500 MONROE STREET  
FORT MYERS, FLORIDA 33901  
(239) 479-8900 www.lee-county.com/publicworks/office.htm

**CROSS SECTIONS**  
**BURNT STORE ROAD**

SHEET NO.  
**88**

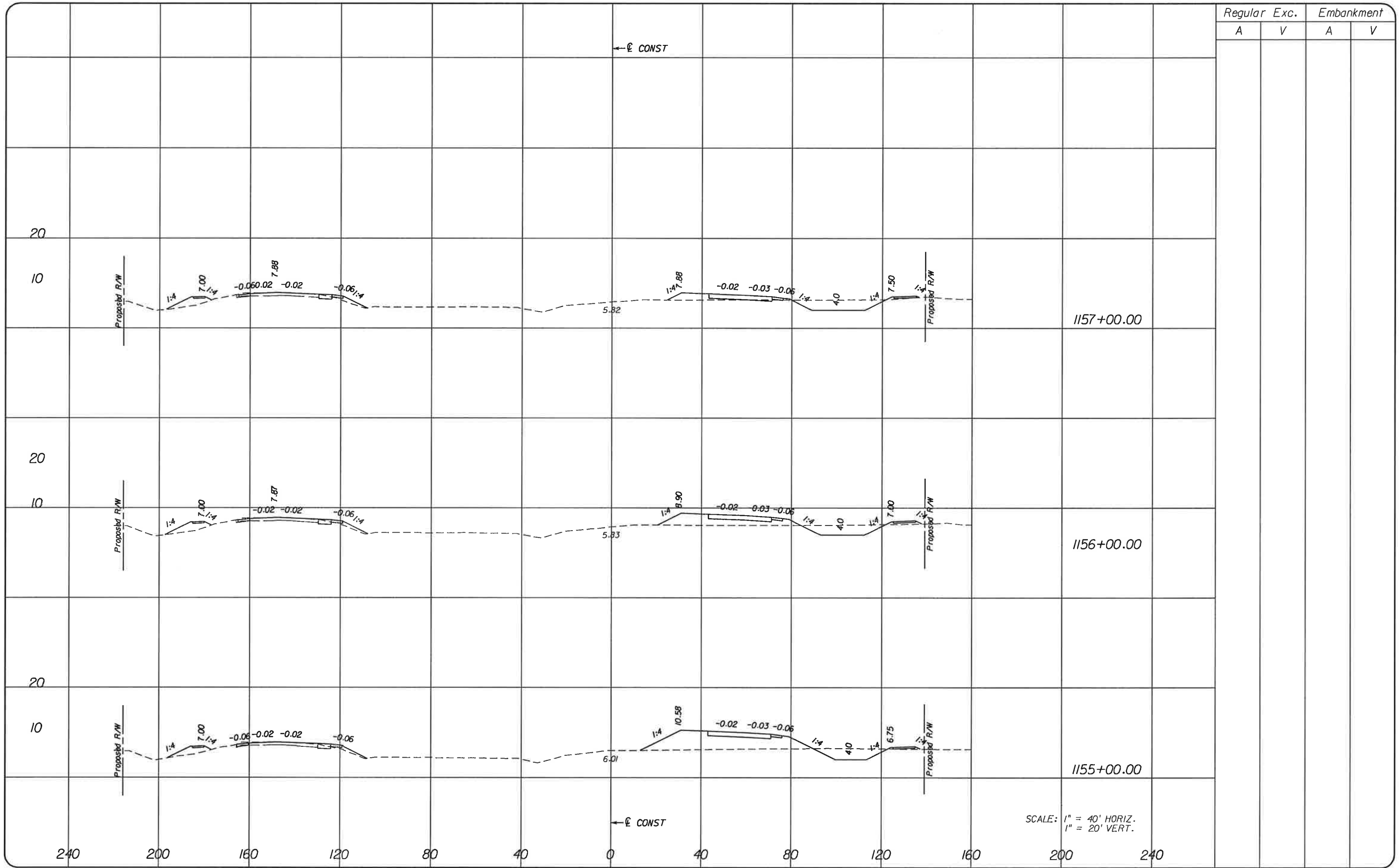

Regular		Exc.		Embankment	
A	V	A	V	A	V

NO.	DATE	BY	REVISIONS - DESCRIPTION

**T.Y. LIN INTERNATIONAL**  
 2400 FIRST STREET  
 SUITE 200  
 FORT MYERS, FLORIDA 33901  
 TEL. (239) 332-4846  
 FAX. (239) 332-4798  
[WWW.TYLIN.COM](http://WWW.TYLIN.COM)

APPROVED BY:  
**BARRY E. JONES, P.E.**  
 REGISTERED PROFESSIONAL ENGINEER  
 FLORIDA CERTIFICATE NO. 52675

 **PUBLIC WORKS**  
**LEE COUNTY**  
 DEPARTMENT  
 of  
**SOUTHWEST FLORIDA**  
 TRANSPORTATION  
 1500 MONROE STREET FORT MYERS, FLORIDA 33901  
 (239) 479-8900 [www.lee-county.com/publicworks/detaille.htm](http://www.lee-county.com/publicworks/detaille.htm)  
rahfelds 1/31/2010 7:39:56 PM

**CROSS SECTIONS**  
**BURNT STORE ROAD**

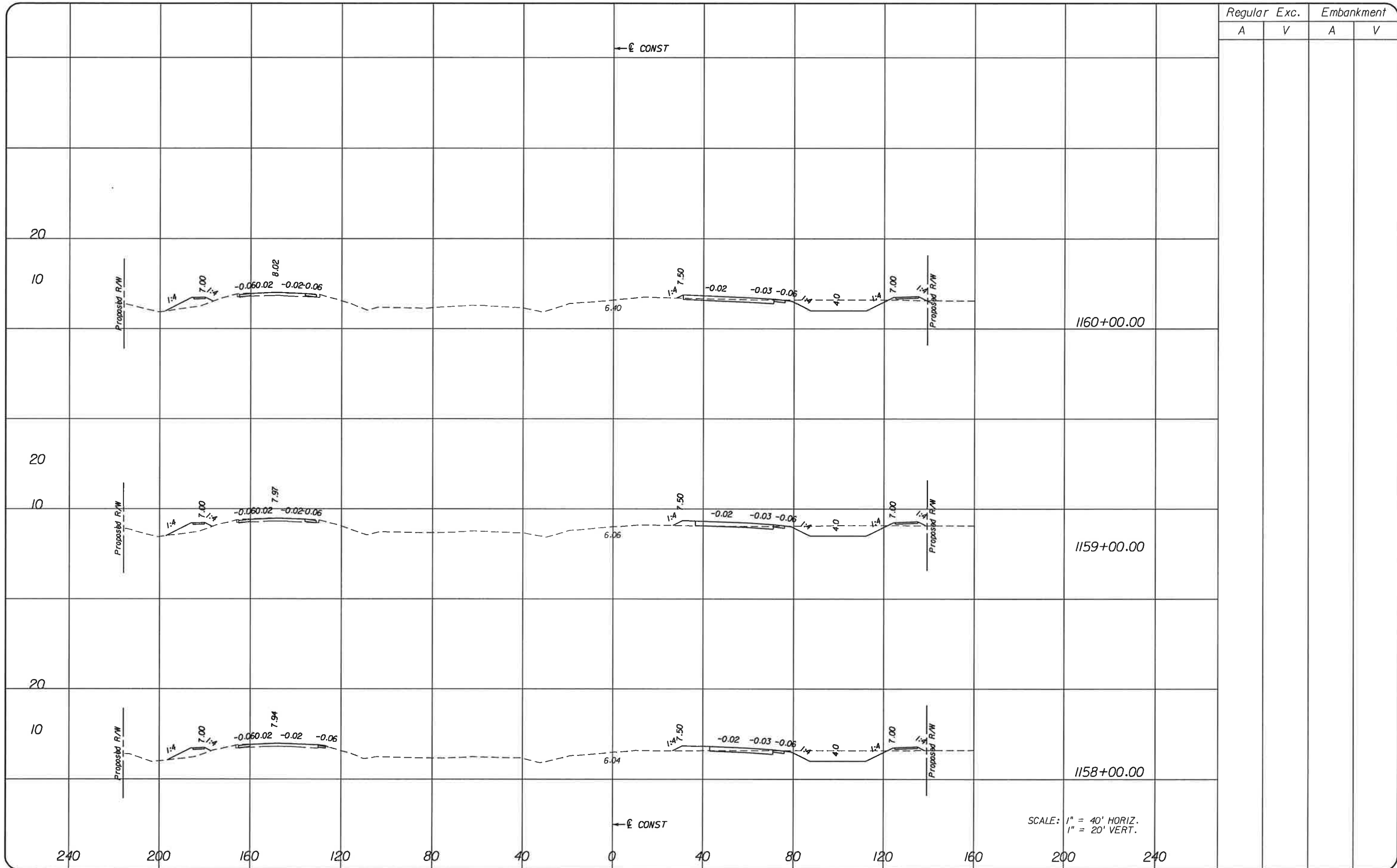

Regular		Exc.		Embankment	
A	V	A	V	A	V

NO.	DATE	BY	REVISIONS - DESCRIPTION

**T.Y. LIN INTERNATIONAL**  
 2400 FIRST STREET  
 SUITE 200  
 FORT MYERS, FLORIDA 33901  
 TEL. (239) 332-4846  
 FAX. (239) 332-4798  
[WWW.TYLIN.COM](http://WWW.TYLIN.COM)

APPROVED BY:  
**BARRY E. JONES, P.E.**  
 REGISTERED PROFESSIONAL ENGINEER  
 FLORIDA CERTIFICATE NO. 52675

 **PUBLIC WORKS**  
**LEE COUNTY**  
 DEPARTMENT  
 of  
**SOUTHWEST**  
**FLORIDA**  
 1500 MONROE STREET FORT MYERS, FLORIDA 33901  
 (239) 479-8900 www.lee-county.com/publicworks/delille.htm  
rshleids 1/31/2010 7:39:57 PM

**CROSS SECTIONS**  
**BURNT STORE ROAD**

\\joker\project\581595.00\_burnt\_store\_rd\4088\roadway\RD\SRD01.dgn

Regular		Exc.		Embankment	
A	V	A	V	A	V

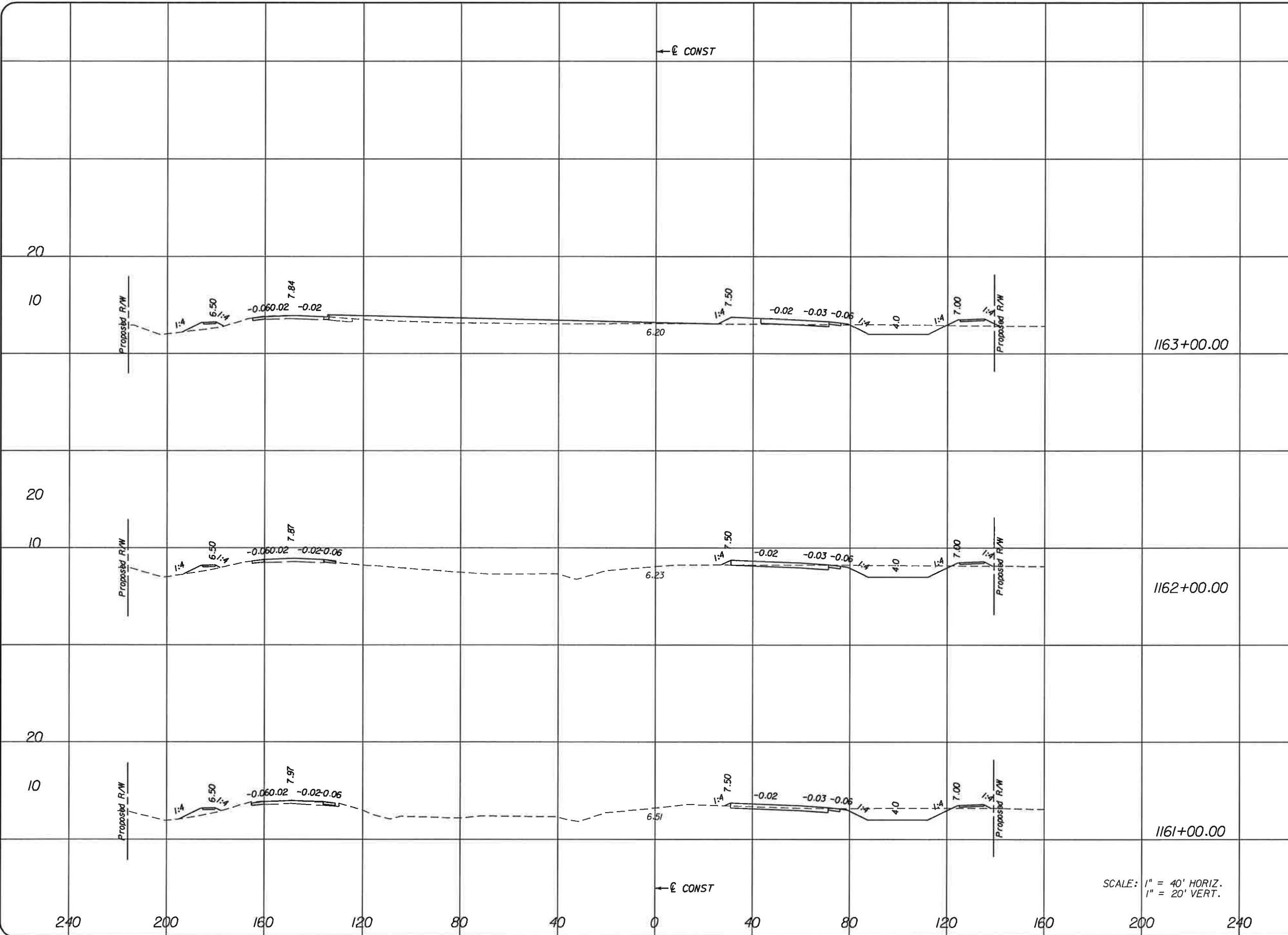

NO.	DATE	BY	REVISIONS - DESCRIPTION

**T.Y. LIN INTERNATIONAL**  
2400 FIRST STREET  
SUITE 200  
FORT MYERS, FLORIDA 33901  
TEL. (239) 332-4846  
FAX. (239) 332-4798  
WWW.TY.LIN.COM

APPROVED BY:  
**BARRY E. JONES, P.E.**  
REGISTERED PROFESSIONAL ENGINEER  
FLORIDA CERTIFICATE NO. 52675



**PUBLIC WORKS  
LEE COUNTY  
SOUTHWEST  
FLORIDA**

**DEPARTMENT  
of  
TRANSPORTATION**

1500 MONROE STREET FORT MYERS, FLORIDA 33901  
(239) 479-8900 www.lee-county.com/publicworks/dotille.htm  
rshfields 1/31/2010 7:39:58 PM

**CROSS SECTIONS**

---

**BURNT STORE ROAD**

SHEET NO.  
**91**

fdxstd\_shg

\\joker\projec\581595.00\_burnt\_store\_rd\4088\roadway\RD\SRDD1.dgn



Regular		Exc.		Embankment	
A	V	A	V	A	V

← E CONST

← E CONST

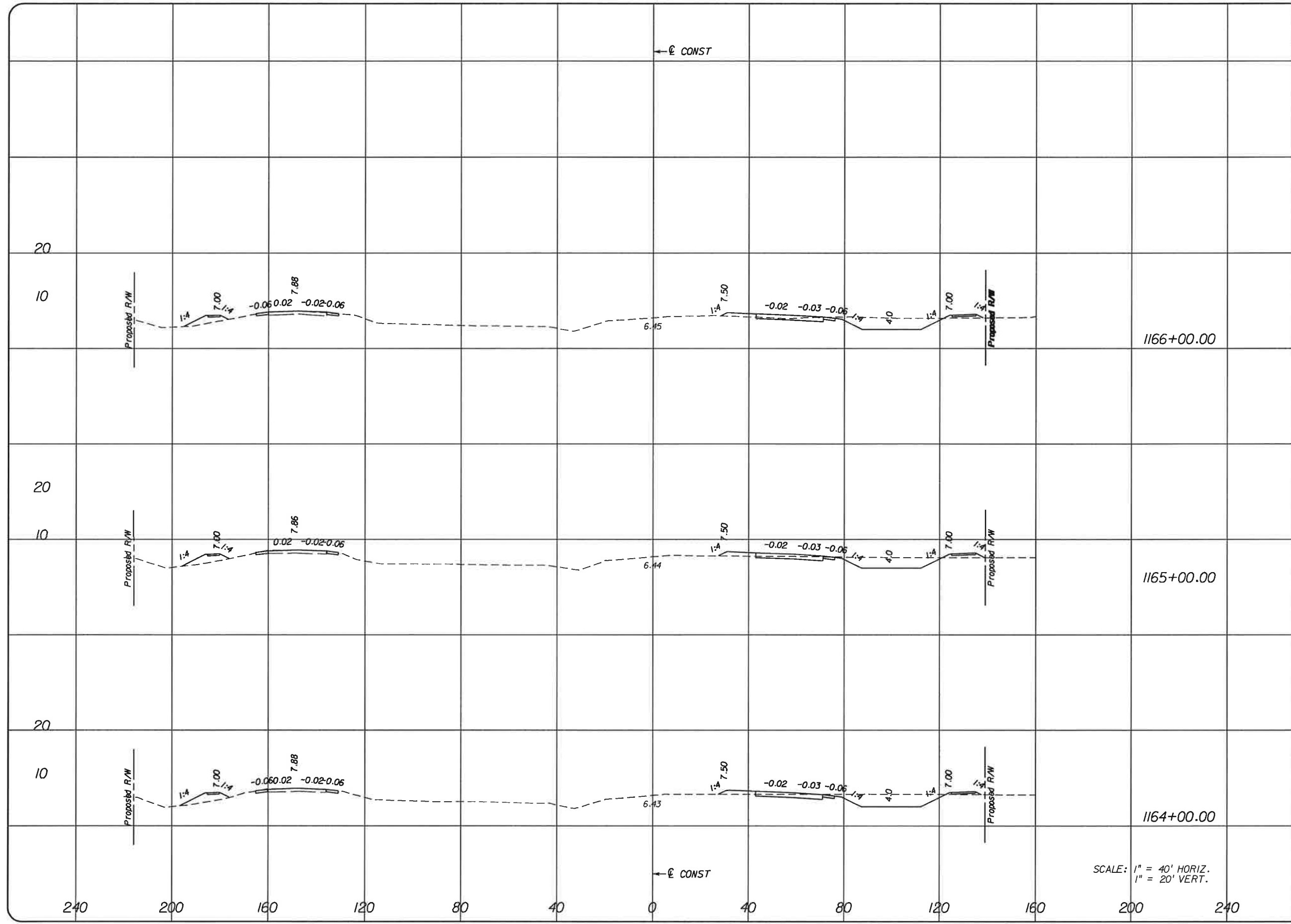

1166+00.00

1165+00.00

1164+00.00

SCALE: 1" = 40' HORIZ.  
1" = 20' VERT.

NO.	DATE	BY	REVISIONS - DESCRIPTION

**T.Y. LIN INTERNATIONAL**  
 2400 FIRST STREET  
 SUITE 200  
 FORT MYERS, FLORIDA 33901  
 TEL. (239) 332-4846  
 FAX. (239) 332-4798  
 WWW.TYLIN.COM

APPROVED BY:  
**BARRY E. JONES, P.E.**  
 REGISTERED PROFESSIONAL ENGINEER  
 FLORIDA CERTIFICATE NO. 52675

 PUBLIC WORKS  
**LEE COUNTY**  
 SOUTHWEST  
 FLORIDA  
 1500 MONROE STREET  
 FORT MYERS, FLORIDA 33901  
 (239) 479-8900 www.lee-county.com/publicworks/dotfile.htm

**CROSS SECTIONS**  
**BURNT STORE ROAD**

SHEET NO.  
 92

Regular Exc. Embankment  
 A V A V

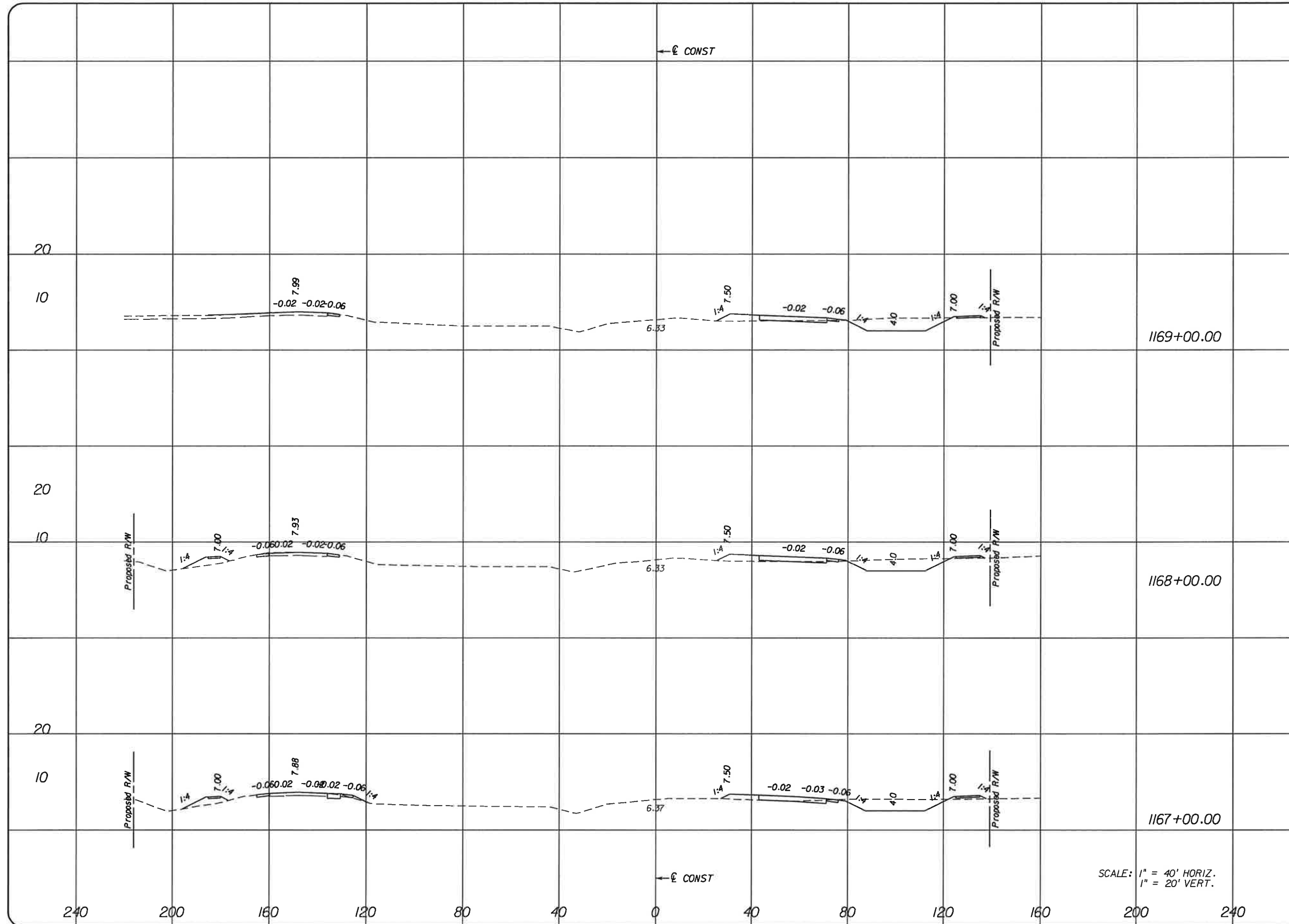

SCALE: 1" = 40' HORIZ.  
 1" = 20' VERT.

NO.	DATE	BY	REVISIONS - DESCRIPTION

**T.Y. LIN INTERNATIONAL**  
 2400 FIRST STREET  
 SUITE 200  
 FORT MYERS, FLORIDA 33901  
 TEL. (239) 332-4846  
 FAX. (239) 332-4798  
 WWW.TYLIN.COM

APPROVED BY:  
**BARRY E. JONES, P.E.**  
 REGISTERED PROFESSIONAL ENGINEER  
 FLORIDA CERTIFICATE NO. 52675

PUBLIC WORKS  
 LEE COUNTY  
 SOUTHWEST  
 FLORIDA  
 1500 MONROE STREET  
 FORT MYERS, FLORIDA 33901  
 1231 479-8900 www.lee-county.com/publicworks/dsh11e.htm  
 rshleids 1/31/2010 7:40:00 PM

**CROSS SECTIONS**  
**BURNT STORE ROAD**

Regular Exc. Embankment

A V A V

← E CONST

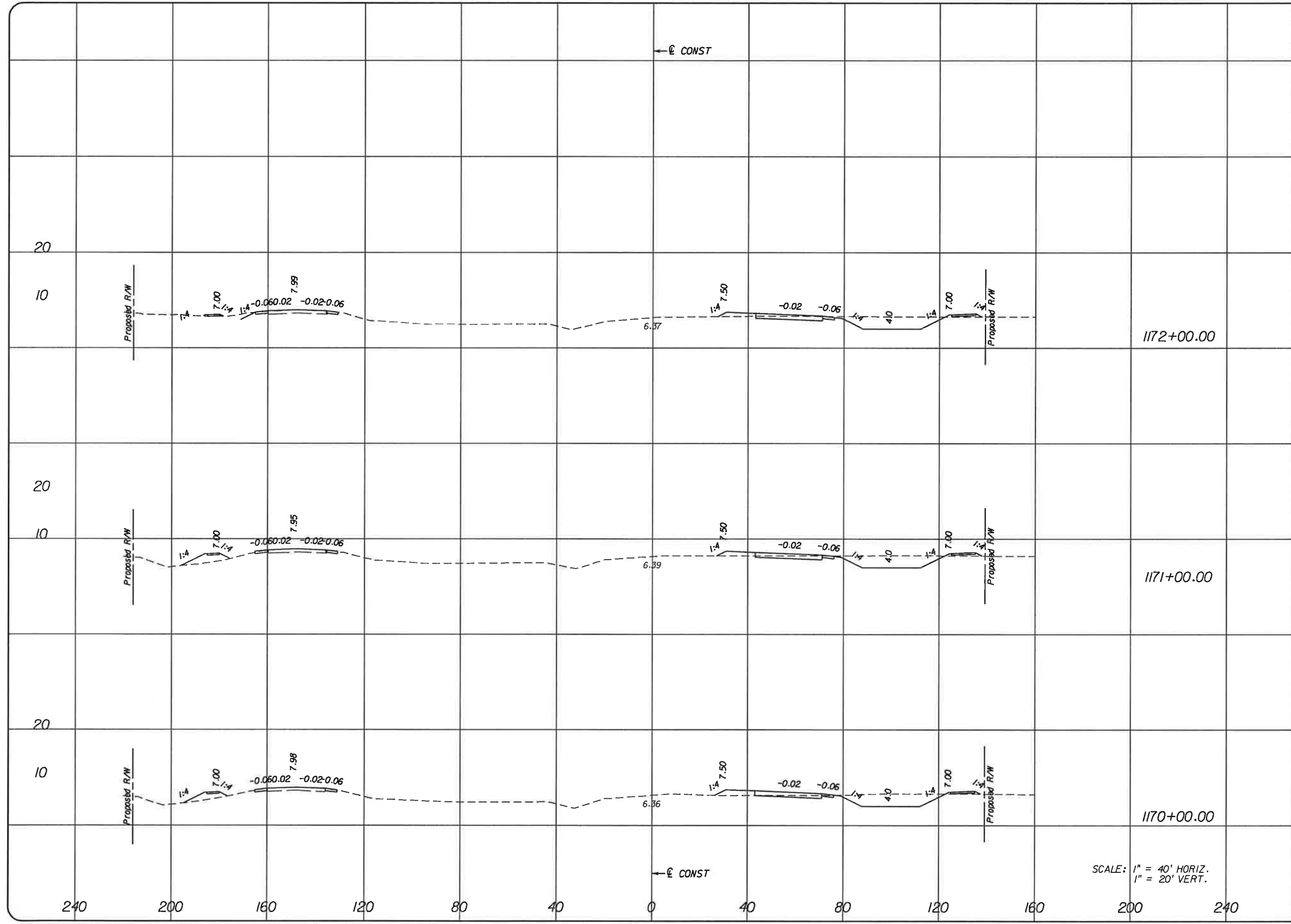

SCALE: 1" = 40' HORIZ.  
1" = 20' VERT.

NO.	DATE	BY	REVISIONS - DESCRIPTION

**T.Y. LIN INTERNATIONAL**  
 2400 FIRST STREET  
 SUITE 200  
 FORT MYERS, FLORIDA 33901  
 TEL. (239) 332-4846  
 FAX. (239) 332-4798  
 WWW.TYLIN.COM

APPROVED BY:  
**BARRY E. JONES, P.E.**  
 REGISTERED PROFESSIONAL ENGINEER  
 FLORIDA CERTIFICATE NO. 52675

 **PUBLIC WORKS  
 LEE COUNTY  
 SOUTHWEST  
 FLORIDA**  
 1500 MONROE STREET  
 FORT MYERS, FLORIDA 33901  
 (239) 479-8900 www.lee-county.com/publicworks/foi/foi.htm  
rshields 1/31/2010 7:40:01 PM

**CROSS SECTIONS  
 BURNT STORE ROAD**

SHEET  
 NO.  
**94**  
Rdxsr\_d.shg

Regular		Exc.	Embankment	
A	V	A	V	V

← E CONST

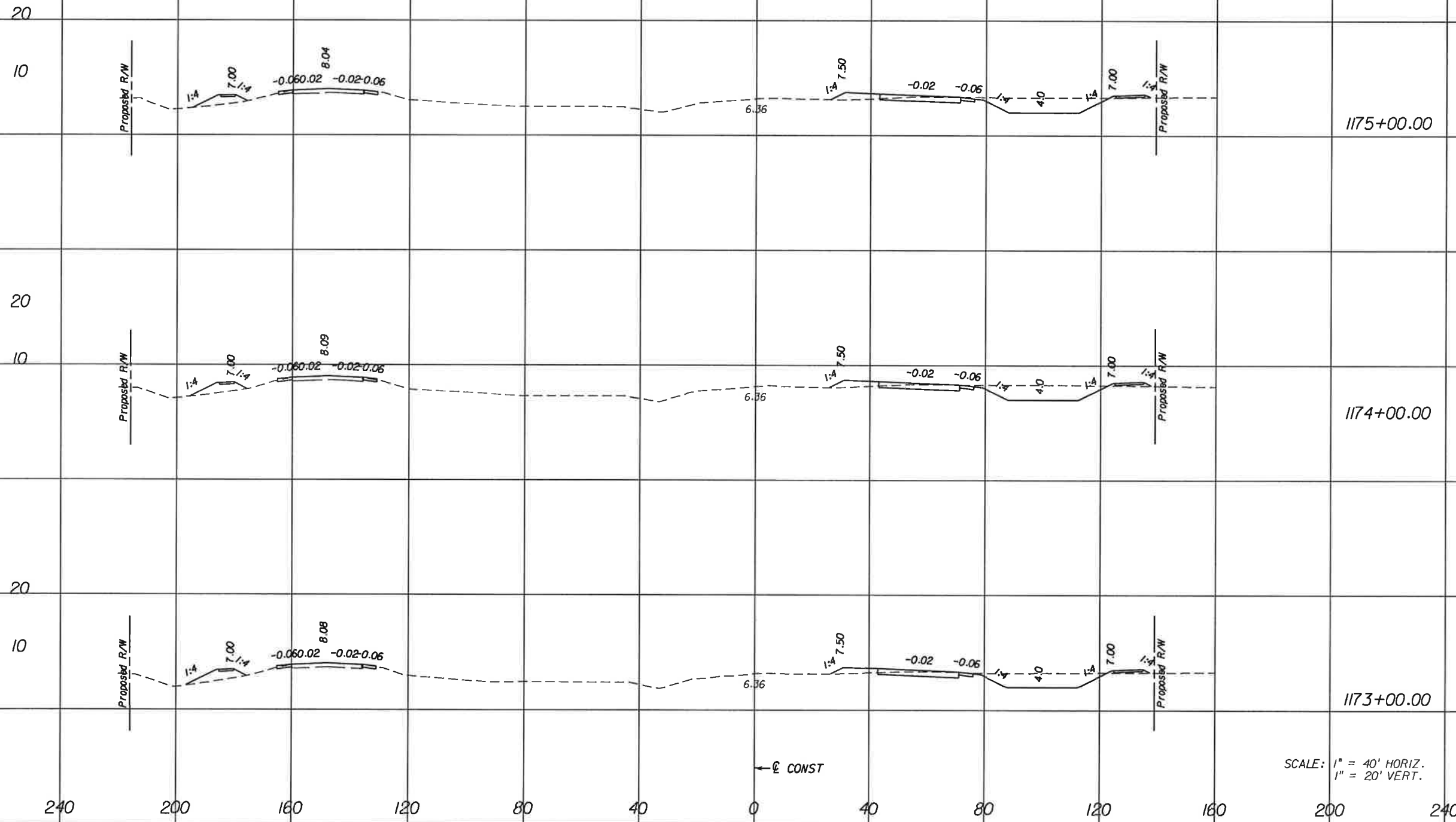

← E CONST

SCALE: 1" = 40' HORIZ.  
1" = 20' VERT.

NO.	DATE	BY	REVISIONS - DESCRIPTION

**T.Y. LIN INTERNATIONAL**  
 2400 FIRST STREET  
 SUITE 200  
 FORT MYERS, FLORIDA 33901  
 TEL. (239) 332-4846  
 FAX. (239) 332-4798  
 WWW.TYLIN.COM

APPROVED BY:  
**BARRY E. JONES, P.E.**  
 REGISTERED PROFESSIONAL ENGINEER  
 FLORIDA CERTIFICATE NO. 52675

**PUBLIC WORKS**  
**LEE COUNTY**  
 DEPARTMENT  
 of  
**SOUTHWEST**  
**FLORIDA**  
 1500 MONROE STREET  
 FORT MYERS, FLORIDA 33901  
 (239) 479-8900 www.lee-county.com/publicworks/office.htm  
rshfelds 1/31/2010 7:40:01 PM

**CROSS SECTIONS**  
**BURNT STORE ROAD**

SHEET NO.  
**95**  
Rdxsrd.shg

Regular		Exc.		Embankment	
A	V	A	V	A	V

← E CONST

← E CONST

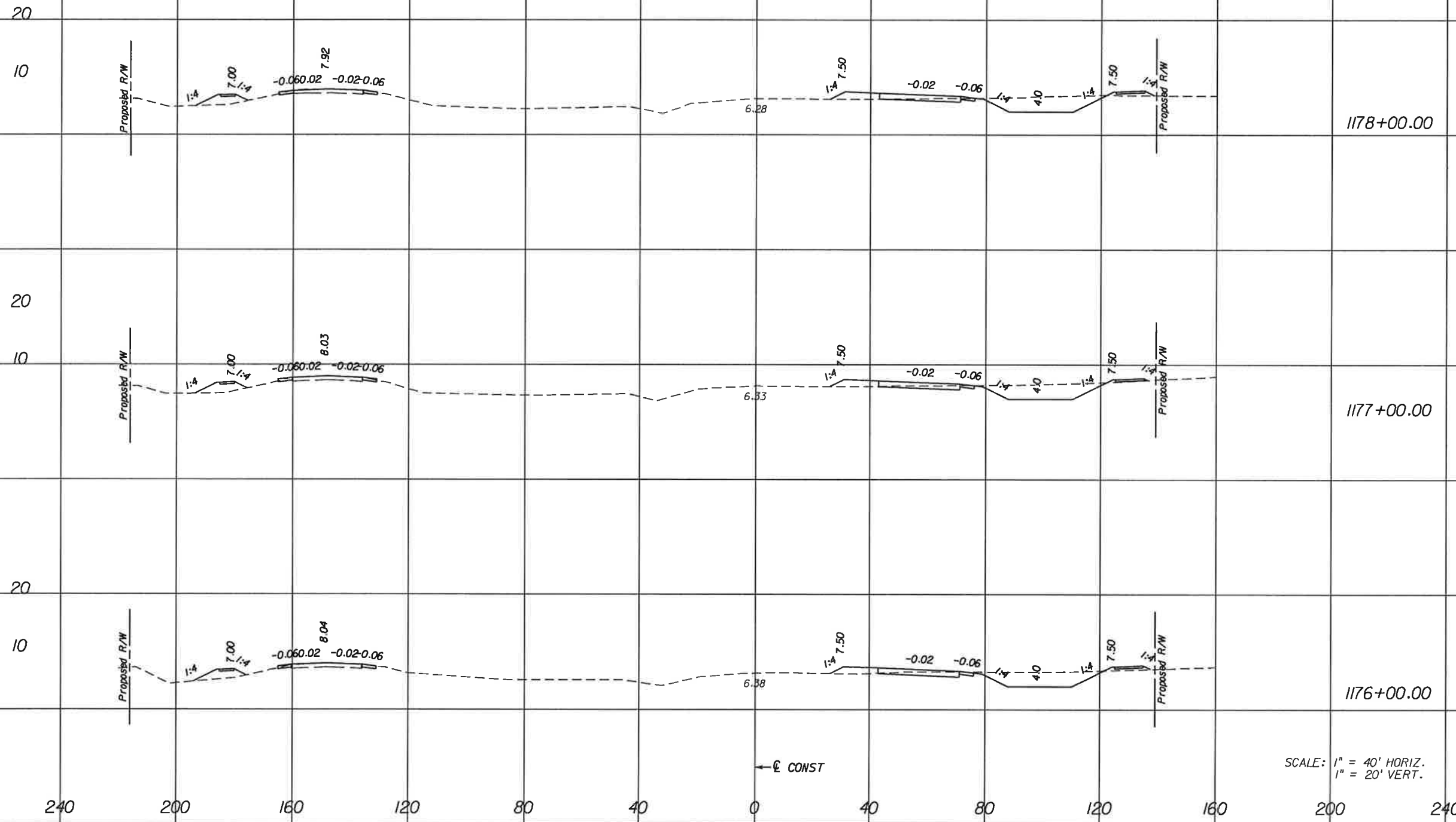

SCALE: 1" = 40' HORIZ.  
1" = 20' VERT.

NO.	DATE	BY	REVISIONS	DESCRIPTION

**T.Y. LIN INTERNATIONAL**  
 2400 FIRST STREET  
 SUITE 200  
 FORT MYERS, FLORIDA 33901  
 TEL. (239) 332-4846  
 FAX. (239) 332-4798  
 WWW.TYLIN.COM

APPROVED BY:  
**BARRY E. JONES, P.E.**  
 REGISTERED PROFESSIONAL ENGINEER  
 FLORIDA CERTIFICATE NO. 52675

 PUBLIC WORKS  
 LEE COUNTY  
 DEPARTMENT  
 of  
 TRANSPORTATION  
 SOUTHWEST  
 FLORIDA  
 1500 MONROE STREET  
 FORT MYERS, FLORIDA 33901  
 407.479.8900 www.lee-county.com/publicworks/default.htm  
 rshelds 1/31/2010 7:40:02 PM

**CROSS SECTIONS**  
**BURNT STORE ROAD**

SHEET NO.  
 96  
 Rdxsrd.shg



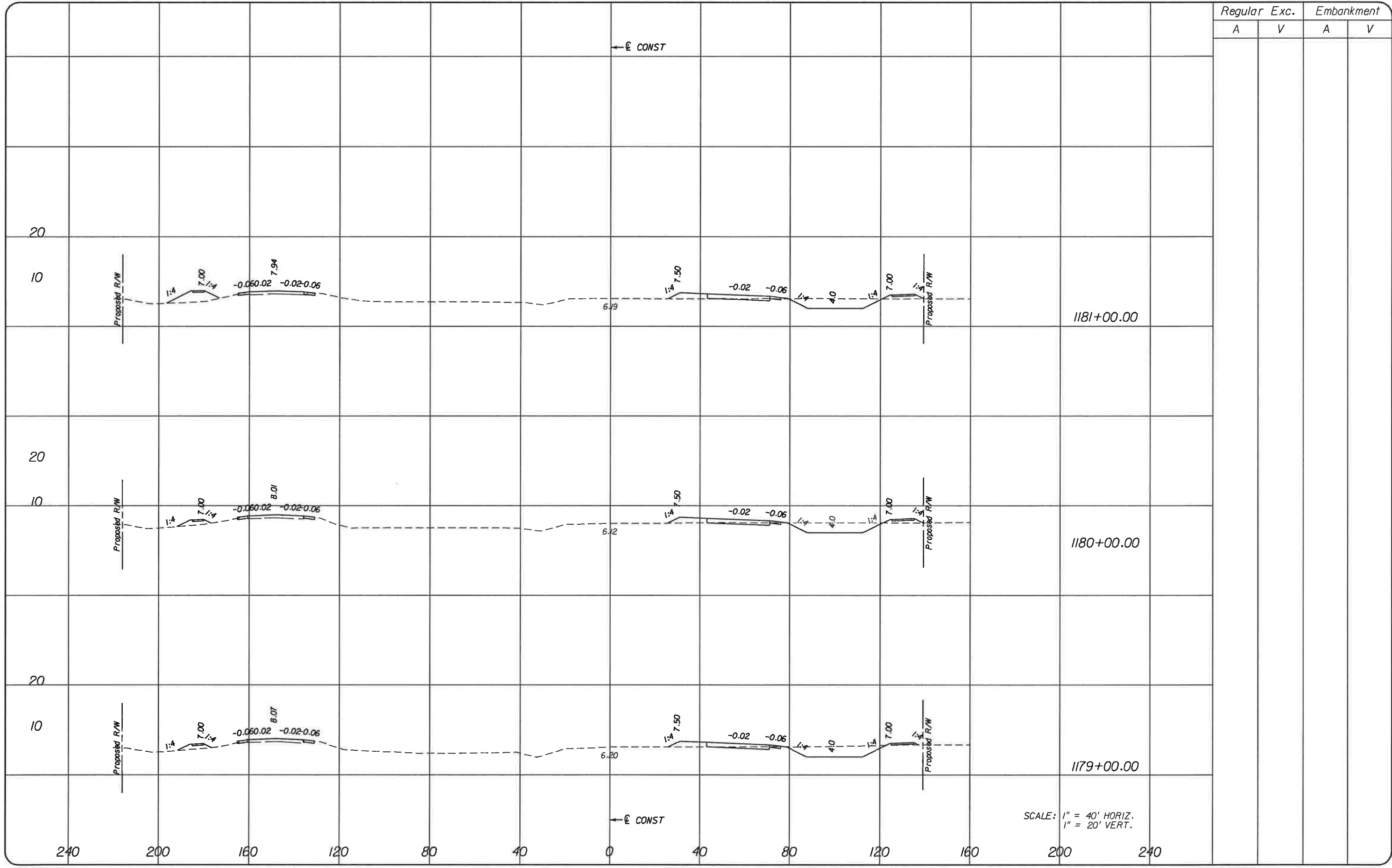

Regular		Exc.		Embankment	
A	V	A	V	A	V

SCALE: 1" = 40' HORIZ.  
1" = 20' VERT.

NO.	DATE	BY	REVISIONS - DESCRIPTION

**T.Y. LIN INTERNATIONAL**  
 2400 FIRST STREET  
 SUITE 200  
 FORT MYERS, FLORIDA 33901  
 TEL. (239) 332-4846  
 FAX. (239) 332-4798  
 WWW.TYLIN.COM

APPROVED BY:  
**BARRY E. JONES, P.E.**  
 REGISTERED PROFESSIONAL ENGINEER  
 FLORIDA CERTIFICATE NO. 52675

 PUBLIC WORKS  
**LEE COUNTY**  
 DEPARTMENT  
 of  
**SOUTHWEST FLORIDA**  
 TRANSPORTATION  
 FORT MYERS, FLORIDA 33901  
 1500 MONROE STREET  
 12391 479-8900 www.lee-county.com/publicworks/dot/tli.htm

**CROSS SECTIONS**  
**BURNT STORE ROAD**

SHEET NO.  
**97**

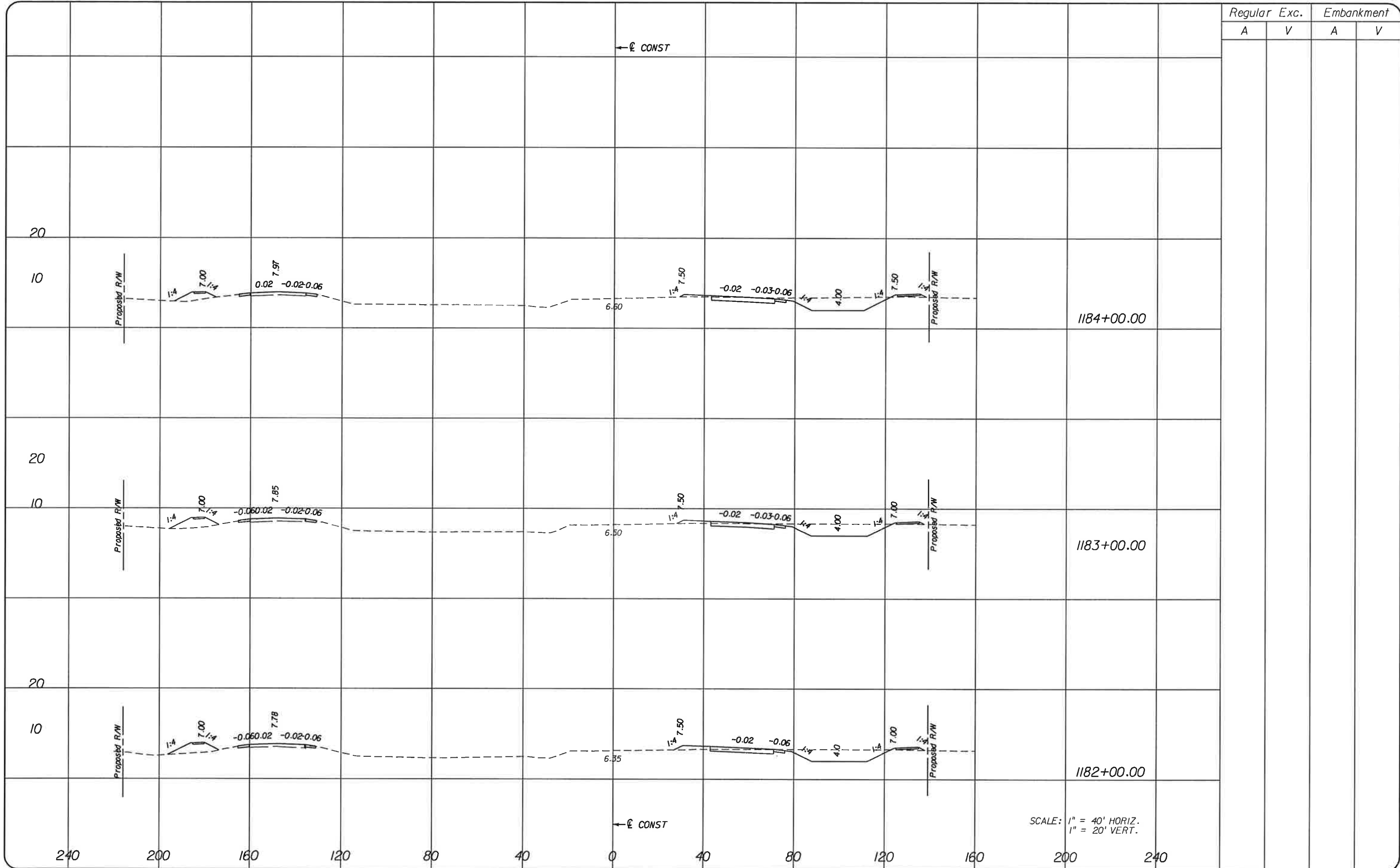

Regular		Exc.		Embankment	
A	V	A	V	A	V

SCALE: 1" = 40' HORIZ.  
1" = 20' VERT.

NO.	DATE	BY	REVISIONS - DESCRIPTION

**T.Y. LIN INTERNATIONAL**  
2400 FIRST STREET  
SUITE 200  
FORT MYERS, FLORIDA 33901  
TEL. (239) 332-4846  
FAX. (239) 332-4798  
WWW.TYLIN.COM

APPROVED BY:  
**BARRY E. JONES, P.E.**  
REGISTERED PROFESSIONAL ENGINEER  
FLORIDA CERTIFICATE NO. 52675

**PUBLIC WORKS**  
**LEE COUNTY**  
**SOUTHWEST**  
**FLORIDA**  
1500 MONROE STREET  
FORT MYERS, FLORIDA 33901  
12391 479-8900 www.lee-county.com/publicworks/dotfile.htm  
rshields 1/31/2010 7:40:04 PM

**CROSS SECTIONS**  
**BURNT STORE ROAD**

SHEET NO.  
**98**

Regular		Exc.		Embankment	
A	V	A	V	A	V

← E CONST

20

10

1187+00.00

20

10

1186+00.00

20

10

1185+00.00

← E CONST

SCALE: 1" = 40' HORIZ.  
1" = 20' VERT.

240 200 160 120 80 40 0 40 80 120 160 200 240

NO.	DATE	BY	REVISIONS - DESCRIPTION

**T.Y. LIN INTERNATIONAL**  
 2400 FIRST STREET  
 SUITE 200  
 FORT MYERS, FLORIDA 33901  
 TEL. (239) 332-4846  
 FAX. (239) 332-4798  
 WWW.TYLIN.COM

APPROVED BY:  
**BARRY E. JONES, P.E.**  
 REGISTERED PROFESSIONAL ENGINEER  
 FLORIDA CERTIFICATE NO. 52675

 PUBLIC WORKS  
 LEE COUNTY  
 DEPARTMENT  
 of  
 SOUTHWEST  
 FLORIDA  
 TRANSPORTATION  
 1500 MONROE STREET  
 FORT MYERS, FLORIDA 33901  
 (239) 479-8900 www.lee-county.com/publicworks/ldtitle.htm

**CROSS SECTIONS**  
**BURNT STORE ROAD**

SHEET NO.  
 99

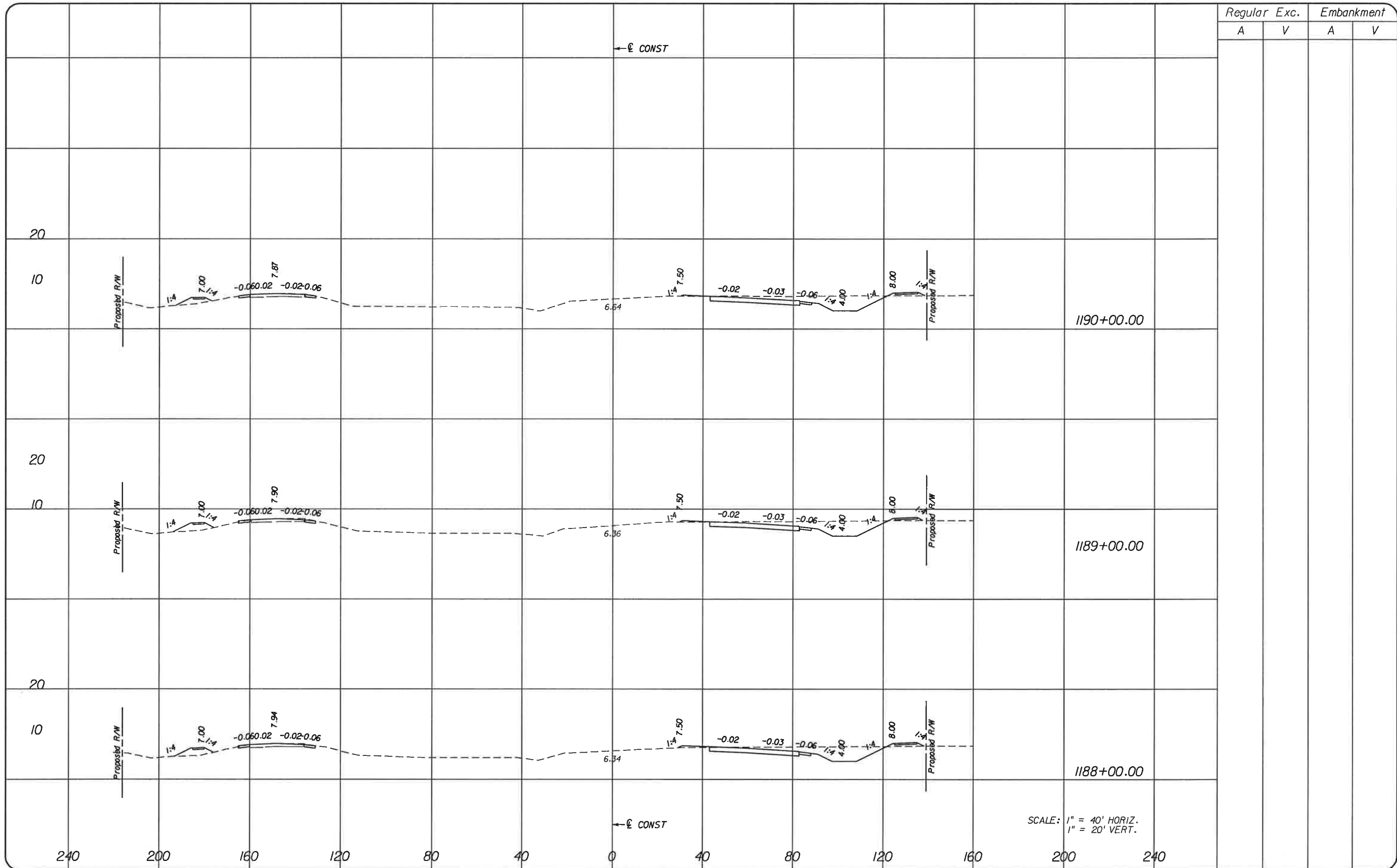

Regular Exc. Embankment

A V A V

1190+00.00

1189+00.00

1188+00.00

SCALE: 1" = 40' HORIZ.  
1" = 20' VERT.

NO.	DATE	BY	REVISIONS - DESCRIPTION

**T.Y. LIN INTERNATIONAL**  
 2400 FIRST STREET  
 SUITE 200  
 FORT MYERS, FLORIDA 33901  
 TEL. (239) 332-4846  
 FAX. (239) 332-4798  
 WWW.TYLIN.COM

APPROVED BY:  
**BARRY E. JONES, P.E.**  
 REGISTERED PROFESSIONAL ENGINEER  
 FLORIDA CERTIFICATE NO. 52675

 PUBLIC WORKS  
**LEE COUNTY**  
 DEPARTMENT  
 of  
 TRANSPORTATION  
 SOUTHWEST  
 FLORIDA  
 1500 MONROE STREET  
 FORT MYERS, FLORIDA 33901  
 (239) 479-8900 www.lee-county.com/publicworks/dotille.htm  
 rshfelds 1/31/2010 7:40:06 PM

**CROSS SECTIONS**  
**BURNT STORE ROAD**

SHEET  
 NO.  
 100  
 Rdrsrd.shg

Regular		Exc.		Embankment	
A	V	A	V	A	V

← E CONST

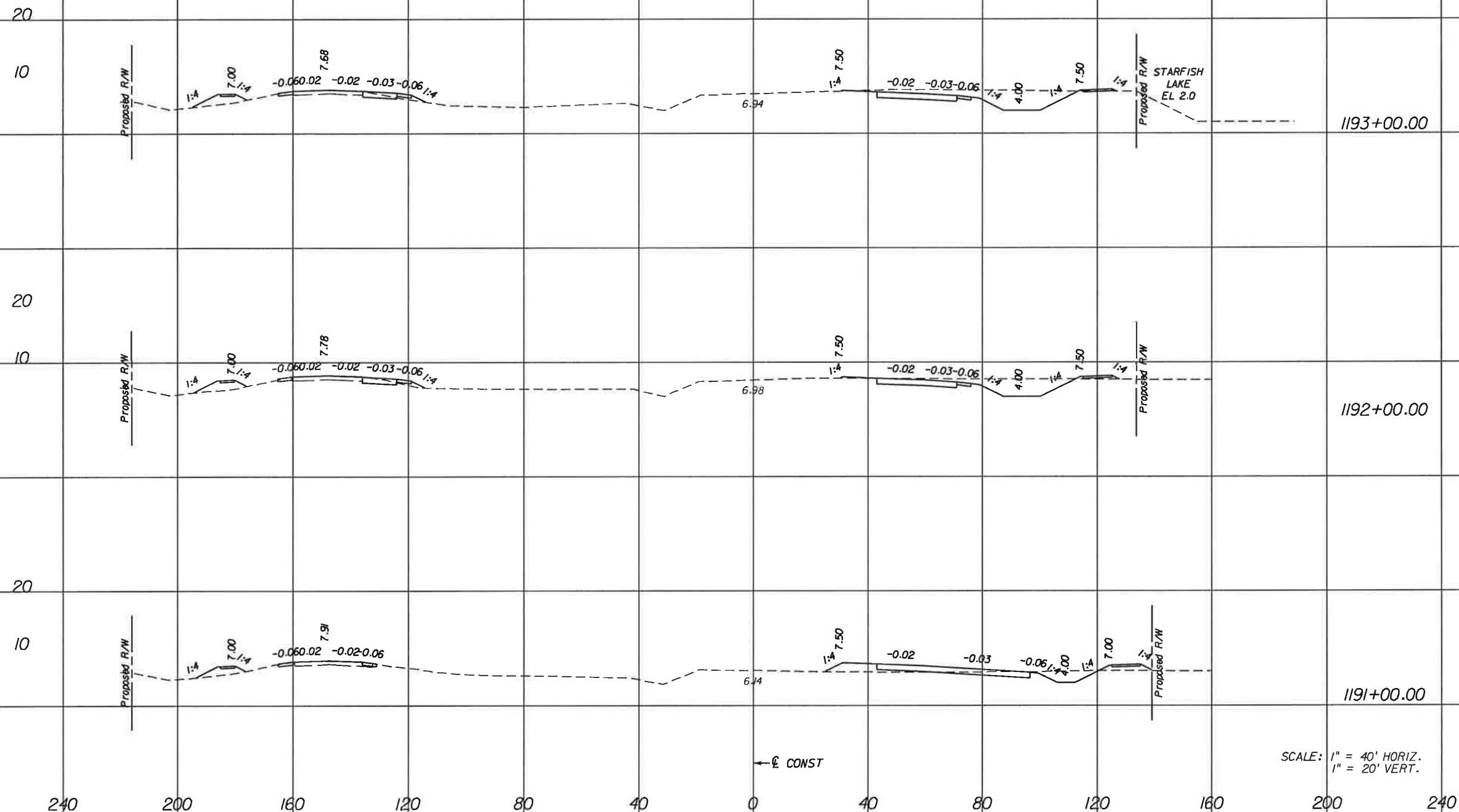

SCALE: 1" = 40' HORIZ.  
1" = 20' VERT.

← E CONST

NO.	DATE	BY	REVISIONS - DESCRIPTION

**T.Y. LIN INTERNATIONAL**  
2400 FIRST STREET  
SUITE 200  
FORT MYERS, FLORIDA 33901  
TEL. (239) 332-4846  
FAX. (239) 332-4798  
WWW.TYLIN.COM

APPROVED BY:  
**BARRY E. JONES, P.E.**  
REGISTERED PROFESSIONAL ENGINEER  
FLORIDA CERTIFICATE NO. 52675

**PUBLIC WORKS**  
**LEE COUNTY**  
**SOUTHWEST**  
**FLORIDA**  
1500 MONROE STREET  
FORT MYERS, FLORIDA 33901  
TEL. (239) 479-8900 www.lee-county.com/publicworks/dotfile.htm  
rsh/elds 1/31/2010 7:40:07 PM

**CROSS SECTIONS**  
**BURNT STORE ROAD**

SHEET NO.  
**101**  
Rdxsrtd\_sbg

\\joker\proj\581595.00\_burnt\_store.rd\4088\roadway\RD\SRD01.dgn



Regular		Exc.		Embankment	
A	V	A	V	A	V

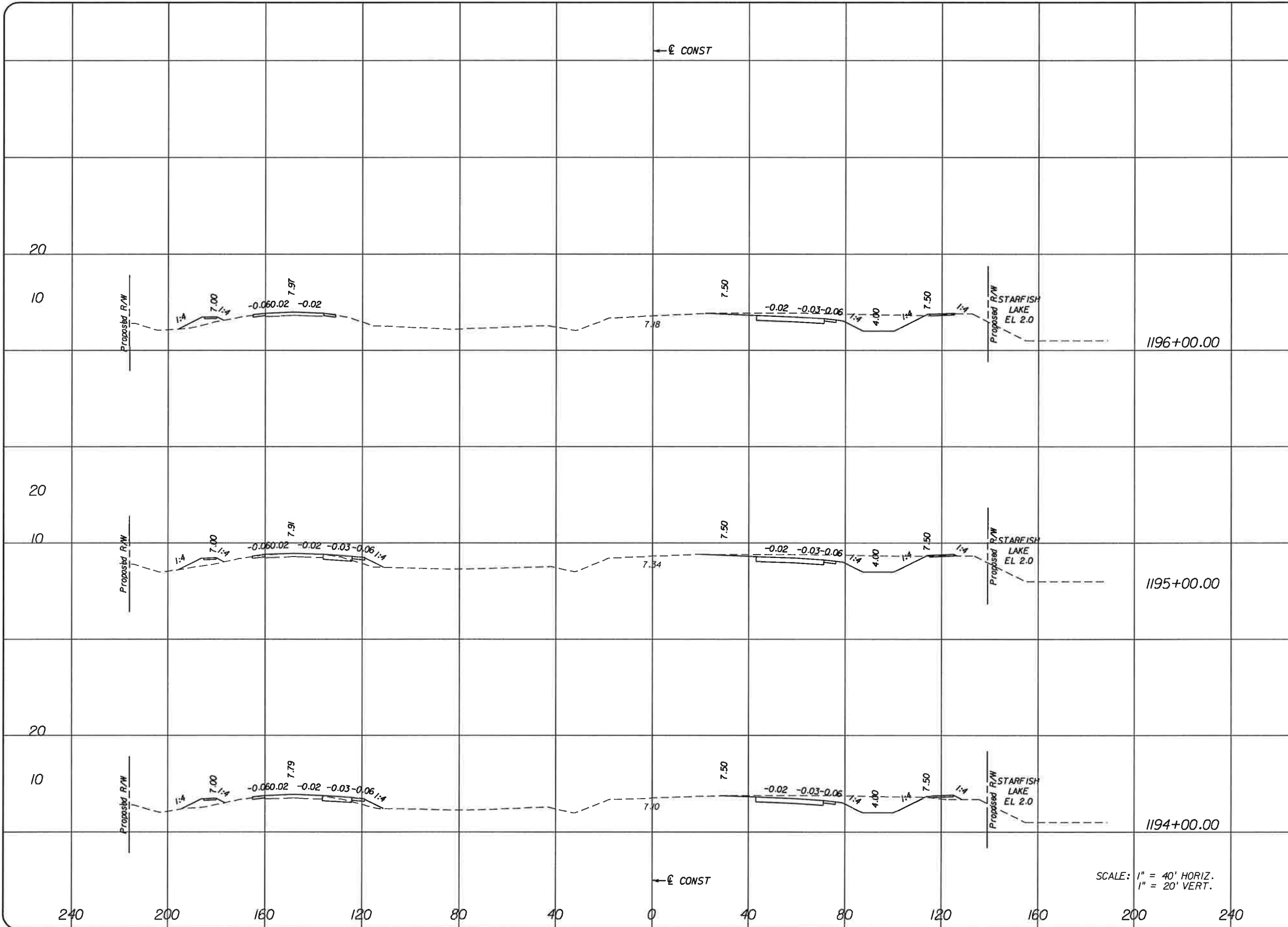

SCALE: 1" = 40' HORIZ.  
1" = 20' VERT.

NO.	DATE	BY	REVISIONS - DESCRIPTION

**T.Y. LIN INTERNATIONAL**  
 2400 FIRST STREET  
 SUITE 200  
 FORT MYERS, FLORIDA 33901  
 TEL. (239) 332-4846  
 FAX. (239) 332-4798  
 WWW.TYLIN.COM

APPROVED BY:  
**BARRY E. JONES, P.E.**  
 REGISTERED PROFESSIONAL ENGINEER  
 FLORIDA CERTIFICATE NO. 52675

 PUBLIC WORKS  
 LEE COUNTY  
 SOUTHWEST  
 FLORIDA  
 1500 MONROE STREET  
 FORT MYERS, FLORIDA 33901  
 (239) 479-8900 www.lee-county.com/publicworks/default.htm

**CROSS SECTIONS**  
**BURNT STORE ROAD**

SHEET NO.  
 102

Regular		Exc.		Embankment	
A	V	A	V	A	V

← E CONST

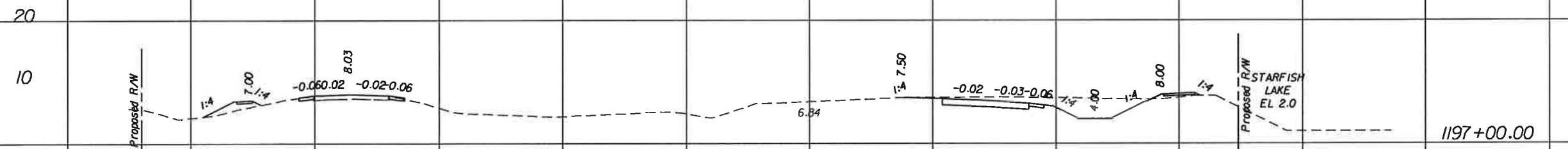
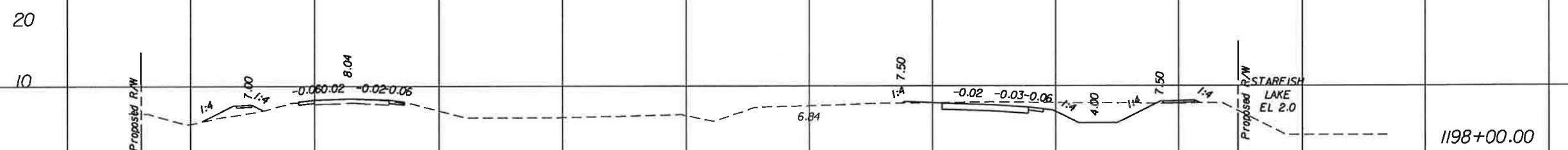
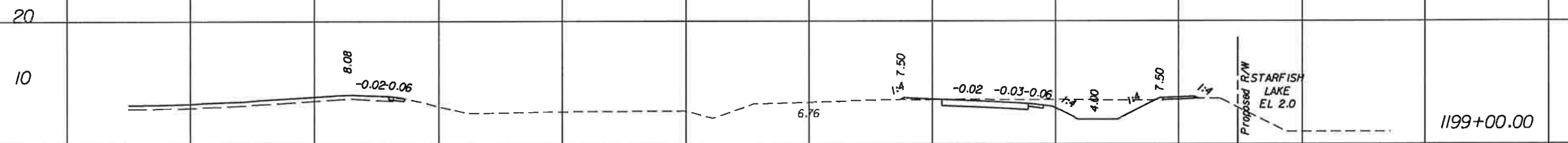

← E CONST

SCALE: 1" = 40' HORIZ.  
1" = 20' VERT.

240 200 160 120 80 40 0 40 80 120 160 200 240

NO.	DATE	BY	REVISIONS - DESCRIPTION

**T.Y. LIN INTERNATIONAL**  
2400 FIRST STREET  
SUITE 200  
FORT MYERS, FLORIDA 33901  
TEL. (239) 332-4846  
FAX. (239) 332-4798  
WWW.TYLIN.COM

APPROVED BY:  
**BARRY E. JONES, P.E.**  
REGISTERED PROFESSIONAL ENGINEER  
FLORIDA CERTIFICATE NO. 52675

 PUBLIC WORKS  
LEE COUNTY  
SOUTHWEST  
FLORIDA  
1500 MONROE STREET  
FORT MYERS, FLORIDA 33901  
TEL. (239) 479-8900 www.lee-county.com/publicworks/default.htm

DEPARTMENT  
of  
TRANSPORTATION  
**CROSS SECTIONS**  
**BURNT STORE ROAD**

SHEET  
NO.  
103

rshfelds 1/31/2010 7:40:08 PM

\\joker\proj\ec\581595.00\_burnt\_store\_rd\4088\roadway\RDXSRO01.dgn

Rdxsrld\_shg



Regular		Exc.	Embankment	
A	V		A	V

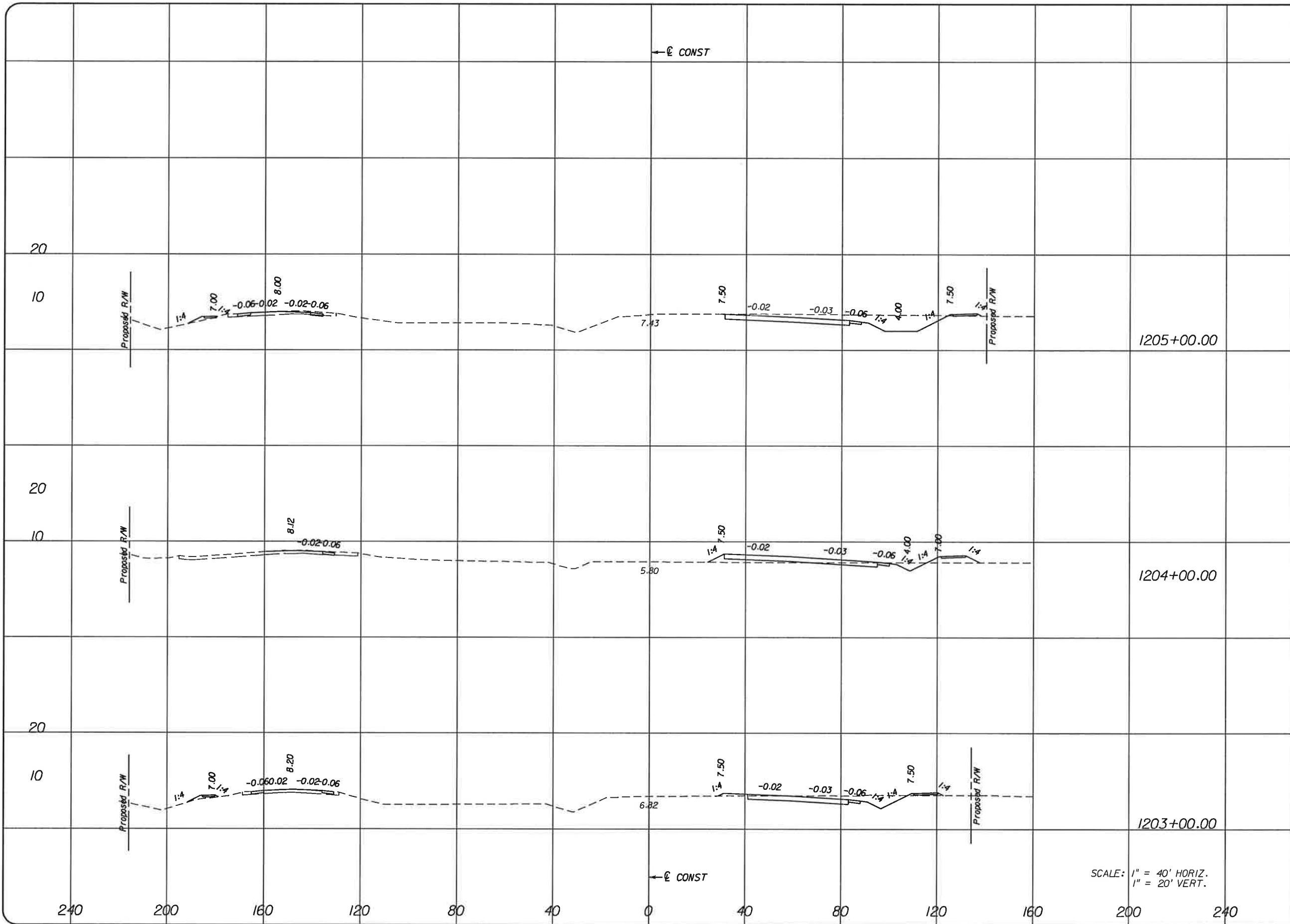

SCALE: 1" = 40' HORIZ.  
1" = 20' VERT.

NO.	DATE	BY	REVISIONS - DESCRIPTION

**T.Y. LIN INTERNATIONAL**  
 2400 FIRST STREET  
 SUITE 200  
 FORT MYERS, FLORIDA 33901  
 TEL. (239) 332-4846  
 FAX. (239) 332-4798  
 WWW.TYLIN.COM

APPROVED BY:  
**BARRY E. JONES, P.E.**  
 REGISTERED PROFESSIONAL ENGINEER  
 FLORIDA CERTIFICATE NO. 52675

 PUBLIC WORKS  
 LEE COUNTY  
 DEPARTMENT  
 of  
 TRANSPORTATION  
 SOUTHWEST  
 FLORIDA  
 1500 MONROE STREET  
 FORT MYERS, FLORIDA 33901  
 (239) 479-8900 www.lee-county.com/publicworks/default.htm  
 rshelds 1/31/2010 7:40:10 PM

**CROSS SECTIONS**  
**BURNT STORE ROAD**

\\joker\project\581595.00\_burnt\_store\_rd\4088\roadway\RDXSRI01.dgn

Regular		Exc.		Embankment	
A	V	A	V	A	V

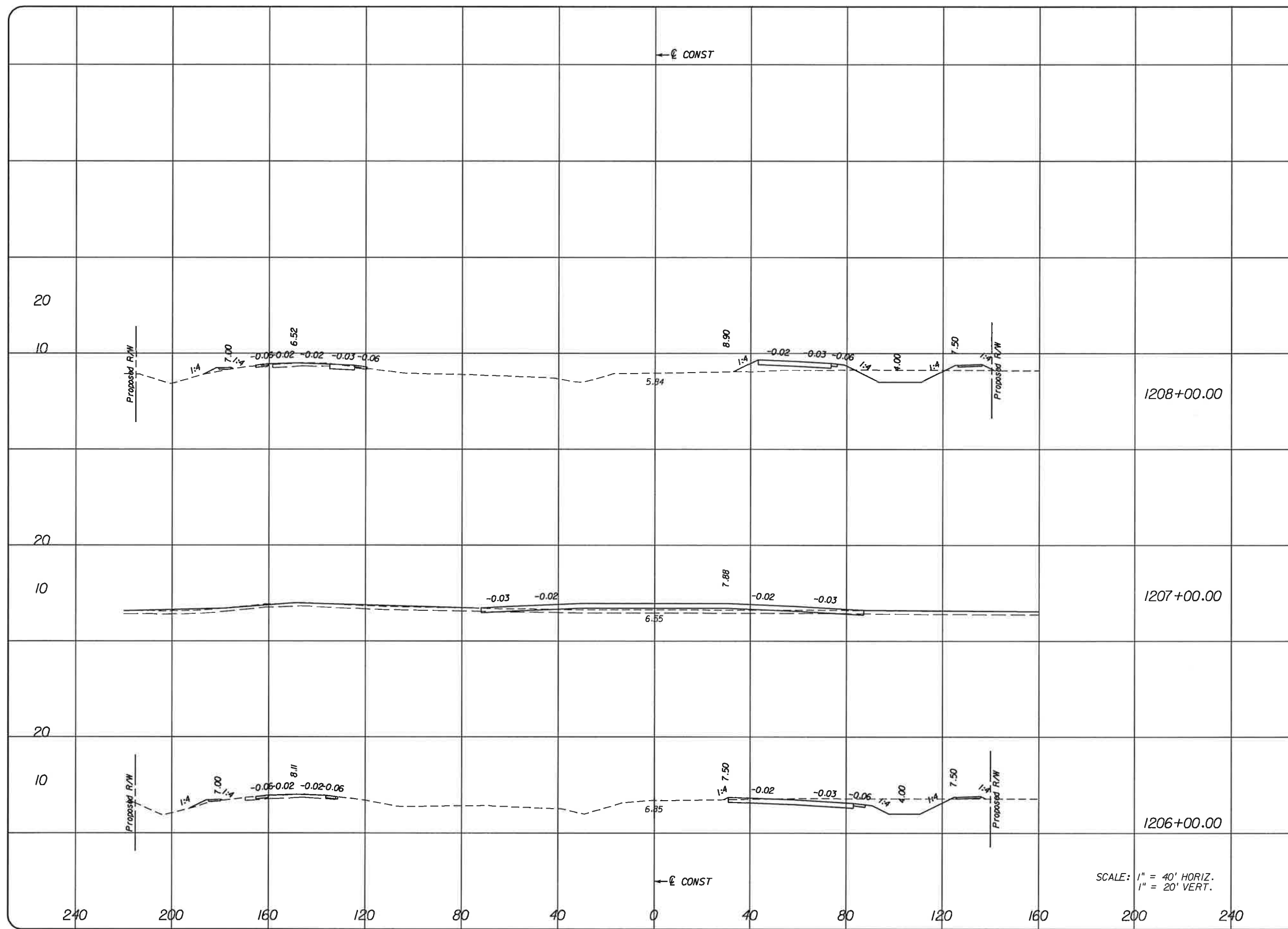

SCALE: 1" = 40' HORIZ.  
1" = 20' VERT.

NO.	DATE	BY	REVISIONS - DESCRIPTION

**T.Y. LIN INTERNATIONAL**  
2400 FIRST STREET  
SUITE 200  
FORT MYERS, FLORIDA 33901  
TEL. (239) 332-4846  
FAX. (239) 332-4798  
WWW.TYLIN.COM

APPROVED BY:  
**BARRY E. JONES, P.E.**  
REGISTERED PROFESSIONAL ENGINEER  
FLORIDA CERTIFICATE NO. 52675

 PUBLIC WORKS  
LEE COUNTY  
SOUTHWEST  
FLORIDA  
1500 MONROE STREET  
(239) 479-8900 www.lee-county.com/publicworks/dot/lie.htm  
DEPARTMENT  
of  
TRANSPORTATION  
FORT MYERS, FLORIDA 33901  
rsh/fields 1/31/2010 7:40:11 PM

**CROSS SECTIONS**  
**BURNT STORE ROAD**

SHEET NO.  
106



Regular		Exc.		Embankment	
A	V	A	V	A	V

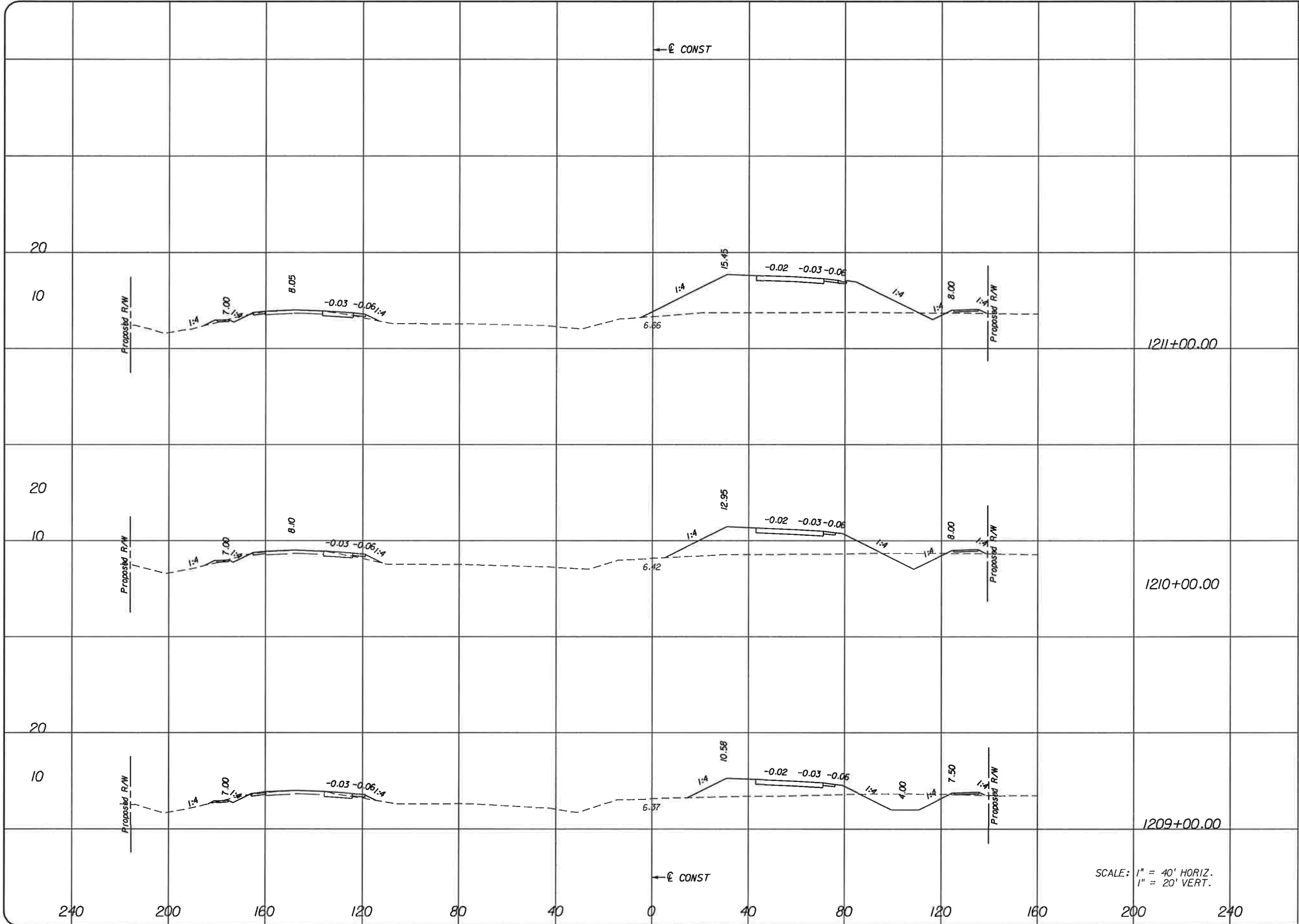

SCALE: 1" = 40' HORIZ.  
1" = 20' VERT.

NO.	DATE	BY	REVISIONS - DESCRIPTION

**T.Y. LIN INTERNATIONAL**  
2400 FIRST STREET  
SUITE 200  
FORT MYERS, FLORIDA 33901  
TEL. (239) 332-4846  
FAX. (239) 332-4798  
WWW.TYLIN.COM

APPROVED BY:  
**BARRY E. JONES, P.E.**  
REGISTERED PROFESSIONAL ENGINEER  
FLORIDA CERTIFICATE NO. 52675

 PUBLIC WORKS  
LEE COUNTY  
SOUTHWEST  
FLORIDA  
1500 MONROE STREET  
FORT MYERS, FLORIDA 33901  
12391 479-8900 www.lee-county.com/publicworks/detaille.htm

DEPARTMENT  
of  
TRANSPORTATION

**CROSS SECTIONS**  
**BURNT STORE ROAD**

SHEET  
NO.  
**107**

Regular		Exc.		Embankment	
A	V	A	V	A	V

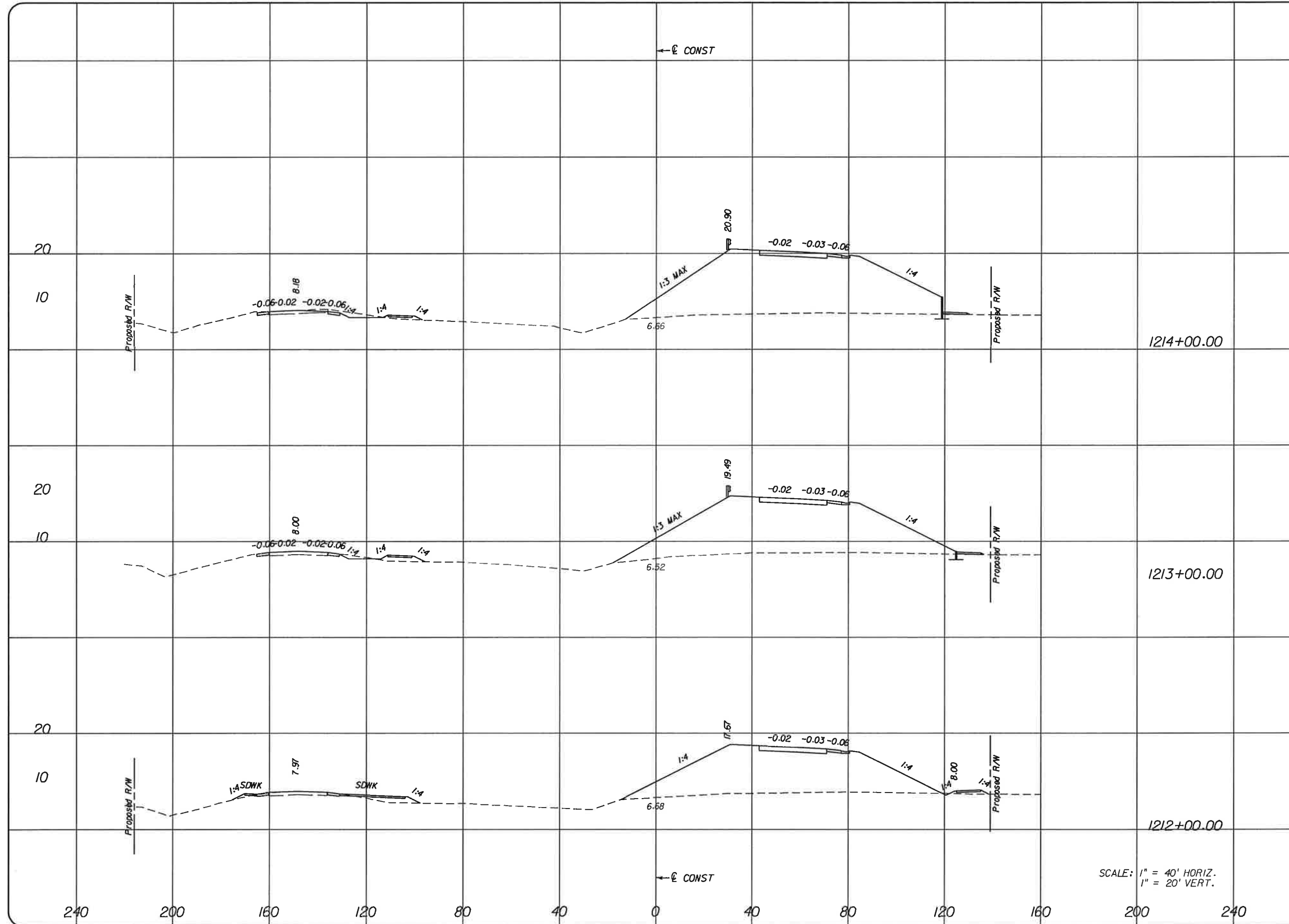

SCALE: 1" = 40' HORIZ.  
1" = 20' VERT.

NO.	DATE	BY	REVISIONS - DESCRIPTION

**T.Y. LIN INTERNATIONAL**  
 2400 FIRST STREET  
 SUITE 200  
 FORT MYERS, FLORIDA 33901  
 TEL. (239) 332-4846  
 FAX. (239) 332-4798  
 WWW.TYLIN.COM

APPROVED BY:  
**BARRY E. JONES, P.E.**  
 REGISTERED PROFESSIONAL ENGINEER  
 FLORIDA CERTIFICATE NO. 52675



**PUBLIC WORKS**  
**LEE COUNTY**  
**SOUTHWEST**  
**FLORIDA**  
 1500 MONROE STREET  
 FORT MYERS, FLORIDA 33901  
 12391 479-8900 www.lee-county.com/publicworks/default.htm  
 rsh/elds 1/31/2010 7:40:13 PM

**CROSS SECTIONS**  
**BURNT STORE ROAD**

SHEET NO.  
 108  
 Rdxsrdd\_shg

Regular		Exc.		Embankment	
A	V	A	V	A	V

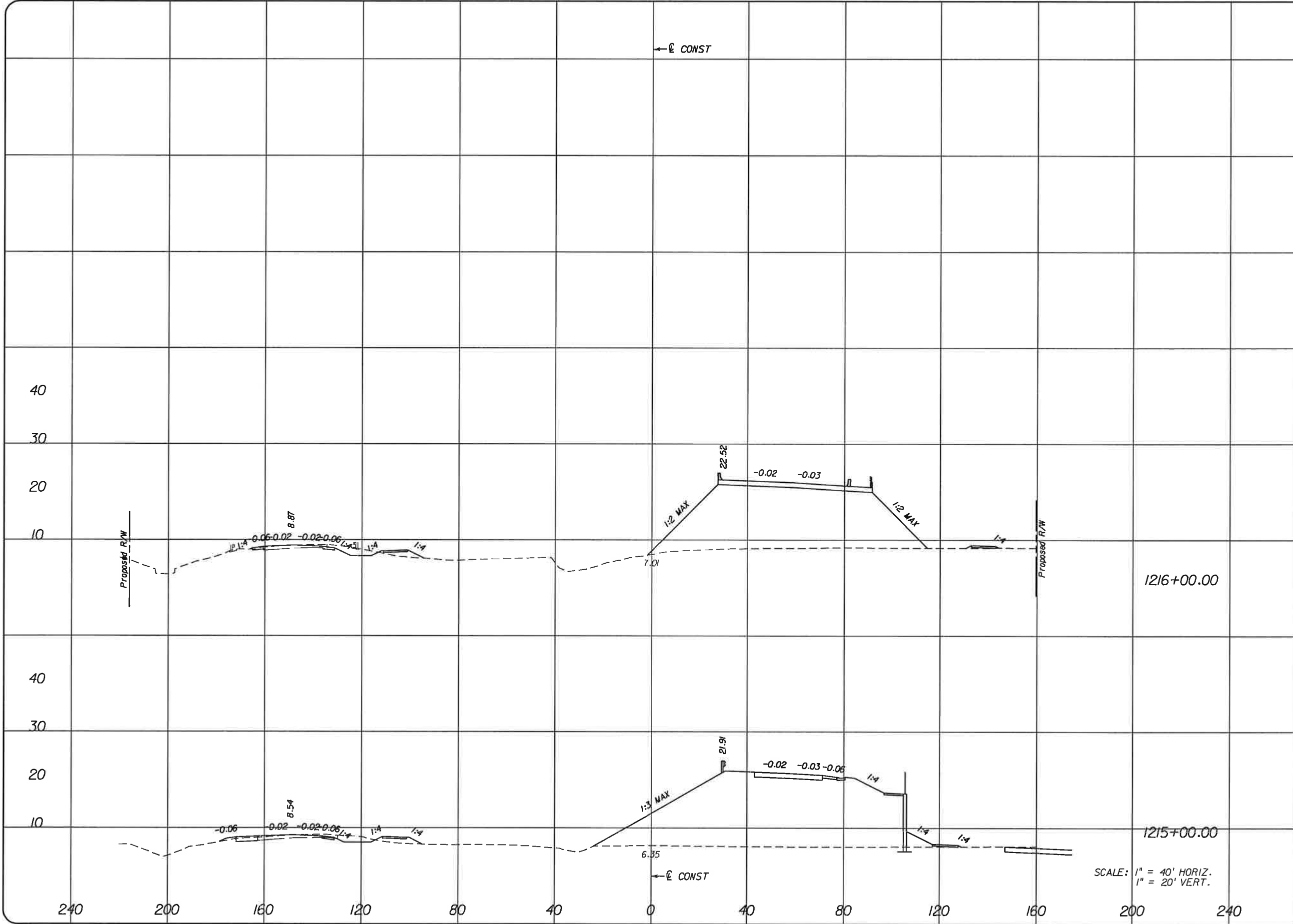

NO.	DATE	BY	REVISIONS - DESCRIPTION

**T.Y. LIN INTERNATIONAL**  
 2400 FIRST STREET  
 SUITE 200  
 FORT MYERS, FLORIDA 33901  
 TEL. (239) 332-4846  
 FAX. (239) 332-4798  
 WWW.TYLIN.COM

APPROVED BY:  
**BARRY E. JONES, P.E.**  
 REGISTERED PROFESSIONAL ENGINEER  
 FLORIDA CERTIFICATE NO. 52675

 PUBLIC WORKS  
 LEE COUNTY  
 DEPARTMENT  
 of  
 TRANSPORTATION  
 SOUTHWEST  
 FLORIDA  
 1500 MONROE STREET  
 FORT MYERS, FLORIDA 33901  
 (239) 479-8900 www.lee-county.com/publicworks/dot/le.htm  
 rsh/elds 1/31/2010 7:40:14 PM

**CROSS SECTIONS**  
**BURNT STORE ROAD**

SHEET NO.  
 109  
 Rdxsrd.sbg

\\joker\proj\act\581595.00\_burnt\_store\_rd\4088\roadway\RD\SRD01.dgn

Regular		Exc.		Embankment	
A	V	A	V	A	V

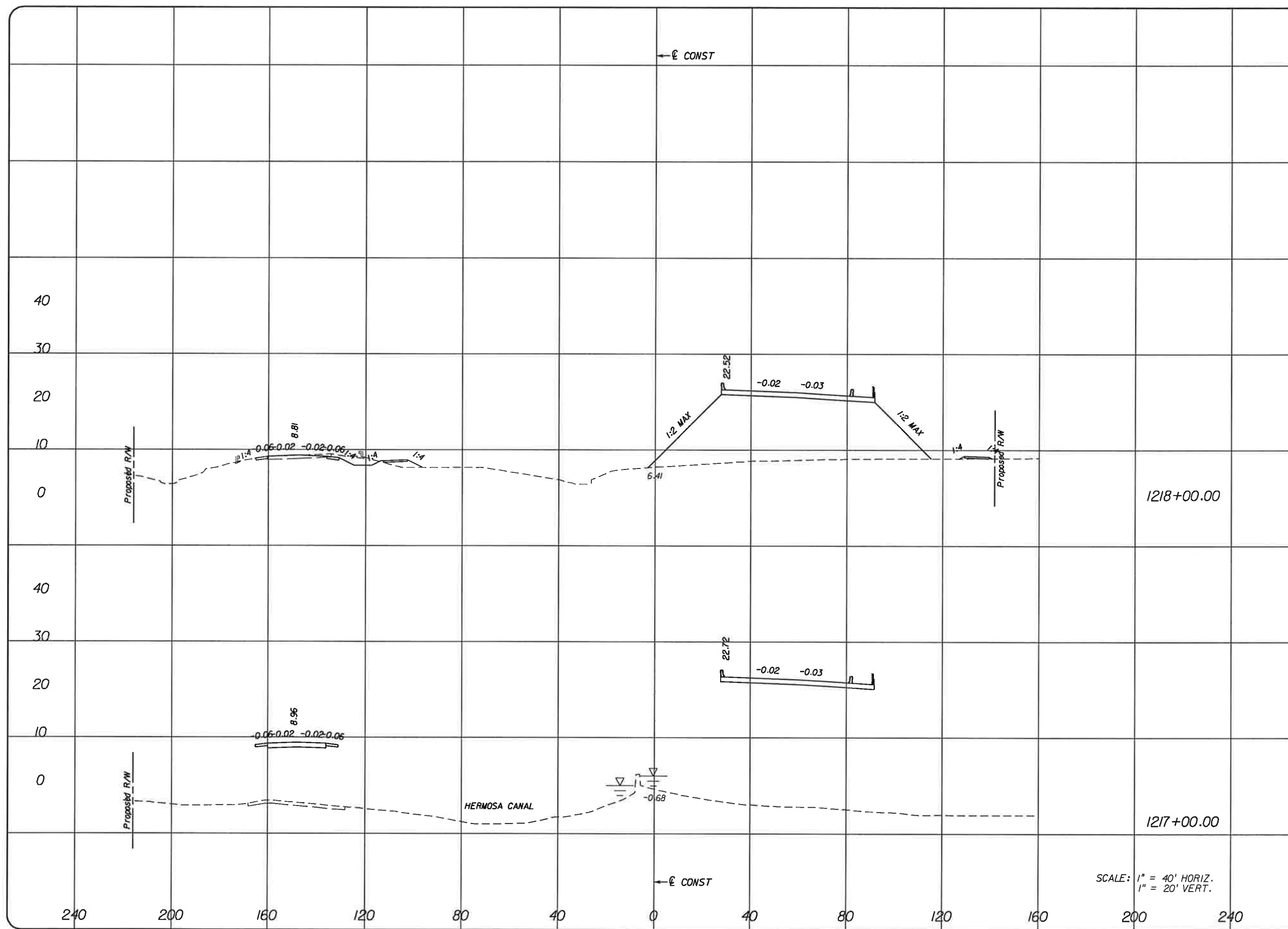

SCALE: 1" = 40' HORIZ.  
1" = 20' VERT.

NO.	DATE	BY	REVISIONS	DESCRIPTION

**T.Y. LIN INTERNATIONAL**  
 2400 FIRST STREET  
 SUITE 200  
 FORT MYERS, FLORIDA 33901  
 TEL. (239) 332-4846  
 FAX. (239) 332-4798  
 WWW.TYLIN.COM

APPROVED BY:  
**BARRY E. JONES, P.E.**  
 REGISTERED PROFESSIONAL ENGINEER  
 FLORIDA CERTIFICATE NO. 52675

 PUBLIC WORKS  
 LEE COUNTY  
 DEPARTMENT  
 of  
 TRANSPORTATION  
 SOUTHWEST  
 FLORIDA  
 1500 MONROE STREET  
 FORT MYERS, FLORIDA 33901  
 (239) 479-8900 www.lee-county.com/publicworks/dotfile.htm

**CROSS SECTIONS**  
**BURNT STORE ROAD**

SHEET  
 NO.  
 110

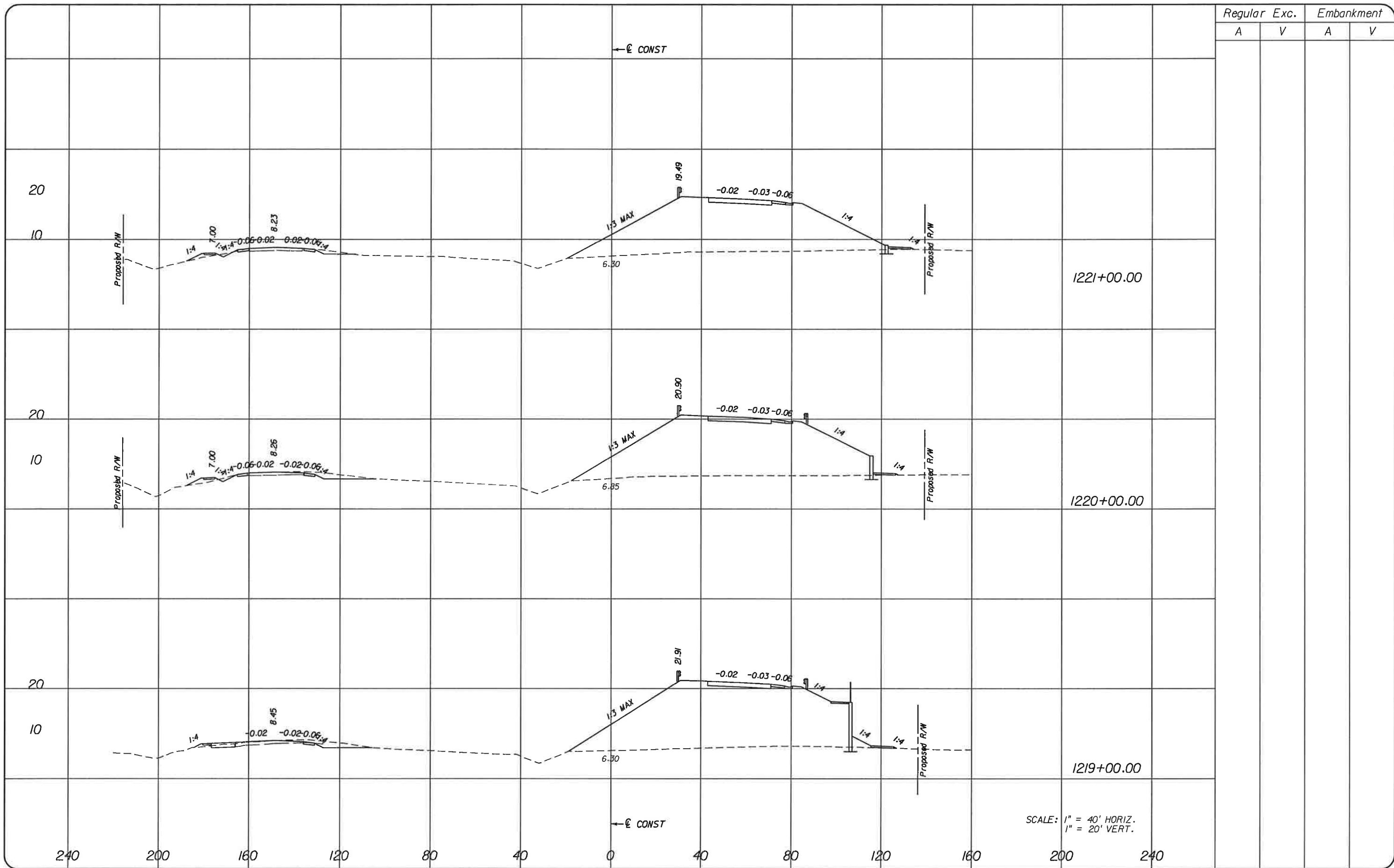

Regular		Exc.		Embankment	
A	V	A	V	A	V

SCALE: 1" = 40' HORIZ.  
1" = 20' VERT.

NO.	DATE	BY	REVISIONS	DESCRIPTION

**T.Y. LIN INTERNATIONAL**  
 2400 FIRST STREET  
 SUITE 200  
 FORT MYERS, FLORIDA 33901  
 TEL. (239) 332-4846  
 FAX. (239) 332-4798  
 WWW.TYLIN.COM

APPROVED BY:  
**BARRY E. JONES, P.E.**  
 REGISTERED PROFESSIONAL ENGINEER  
 FLORIDA CERTIFICATE NO. 52675

 PUBLIC WORKS  
 LEE COUNTY  
 SOUTHWEST  
 FLORIDA  
 1500 MONROE STREET  
 FORT MYERS, FLORIDA 33901  
 (239) 479-8900 www.lee-county.com/publicworks/default.htm  
 rshields 1/31/2010 7:40:15 PM

**CROSS SECTIONS**  
**BURNT STORE ROAD**

SHEET NO.  
 III

\\joker\project\581595.00\_burnt\_store\_rd\4088\roadway\RD\SRD01.dgn

Rdxsrld\_shg





Regular		Exc.		Embankment	
A	V	A	V	A	V

← E CONST

20

10

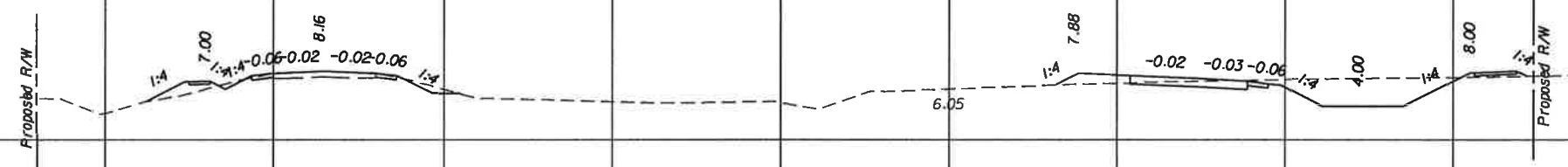

20

10

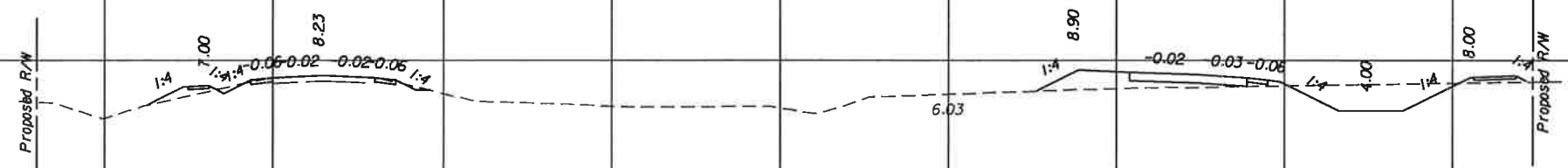

20

10

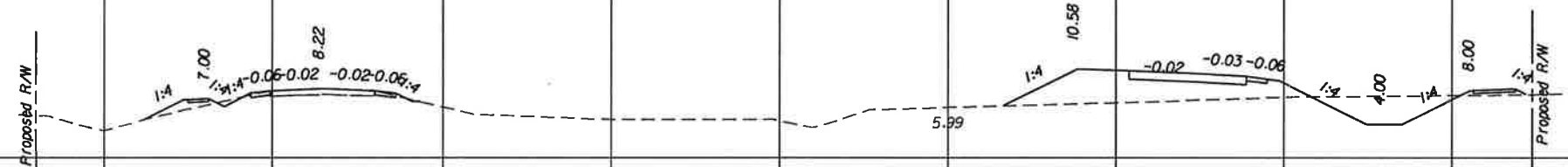

← E CONST

SCALE: 1" = 40' HORIZ.  
1" = 20' VERT.

240 200 160 120 80 40 0 40 80 120 160 200 240

NO.	DATE	BY	REVISIONS - DESCRIPTION

**T.Y. LIN INTERNATIONAL**  
2400 FIRST STREET  
SUITE 200  
FORT MYERS, FLORIDA 33901  
TEL. (239) 332-4846  
FAX. (239) 332-4798  
WWW.TYLIN.COM

APPROVED BY  
**BARRY E. JONES, P.E.**  
REGISTERED PROFESSIONAL ENGINEER  
FLORIDA CERTIFICATE NO. 52675

 PUBLIC WORKS  
LEE COUNTY  
SOUTHWEST  
FLORIDA  
1500 MONROE STREET  
FORT MYERS, FLORIDA 33901  
(239) 479-8900 www.lee-county.com/publicworks/rdtitle.htm  
rsh/elds 12/31/2010 7:40:17 PM

**CROSS SECTIONS**  
**BURNT STORE ROAD**

SHEET NO.  
**113**  
Rdxsrld\_sbg

\\joker\projec\581595.00\_burnt\_store\_rd\4088\roadway\RDXSRO01.dgn











Regular		Exc.		Embankment	
A	V	A	V	A	V

← E CONST

20

10

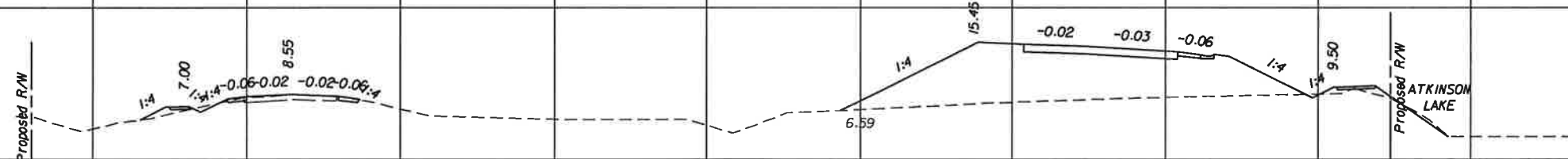

20

10

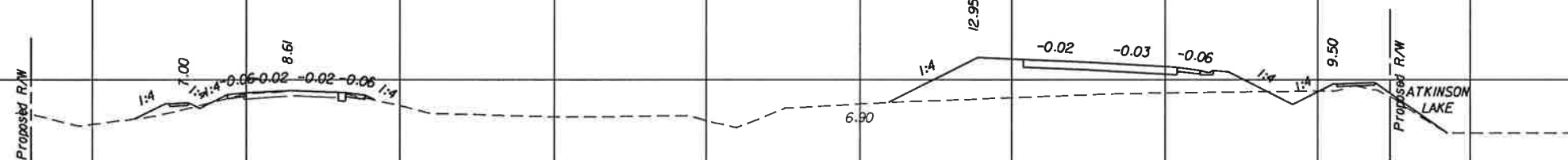

20

10

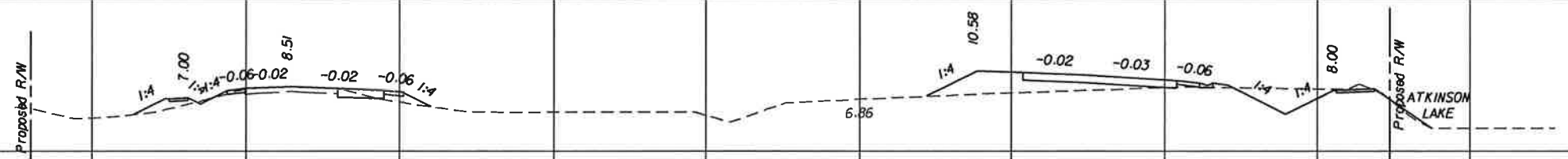

← E CONST

SCALE: 1" = 40' HORIZ.  
1" = 20' VERT.

240 200 160 120 80 40 0 40 80 120 160 200 240

NO.	DATE	BY	REVISIONS DESCRIPTION

**T.Y. LIN INTERNATIONAL**  
 2400 FIRST STREET  
 SUITE 200  
 FORT MYERS, FLORIDA 33901  
 TEL. (239) 332-4846  
 FAX. (239) 332-4798  
 WWW.TYLIN.COM

APPROVED BY:  
**BARRY E. JONES, P.E.**  
 REGISTERED PROFESSIONAL ENGINEER  
 FLORIDA CERTIFICATE NO. 52675

 PUBLIC WORKS  
 LEE COUNTY  
 SOUTHWEST  
 FLORIDA  
 1500 MONROE STREET  
 FORT MYERS, FLORIDA 33901  
 (239) 479-8900 www.lee-county.com/publicworks/dotfile.htm

**CROSS SECTIONS**  
**BURNT STORE ROAD**

SHEET NO.  
**118**

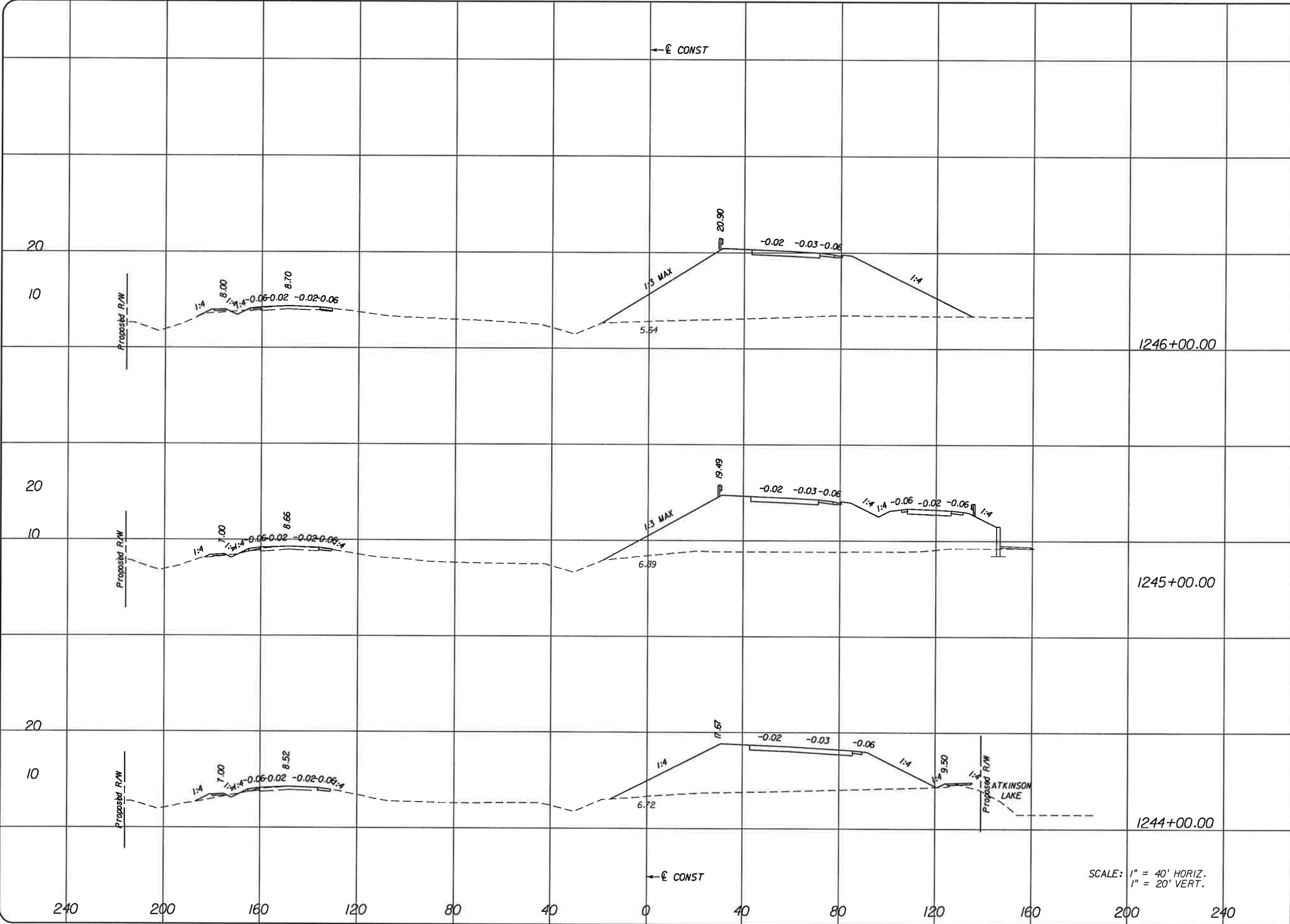

Regular		Exc.		Embankment	
A	V	A	V	A	V

240      200      160      120      80      40      0      40      80      120      160      200      240

SCALE: 1" = 40' HORIZ.  
1" = 20' VERT.

NO.	DATE	BY	REVISIONS - DESCRIPTION

**T.Y. LIN INTERNATIONAL**  
2400 FIRST STREET  
SUITE 200  
FORT MYERS, FLORIDA 33901  
TEL. (239) 332-4846  
FAX. (239) 332-4798      WWW.TYLIN.COM

APPROVED BY:  
**BARRY E. JONES, P.E.**  
REGISTERED PROFESSIONAL ENGINEER  
FLORIDA CERTIFICATE NO. 52675

 PUBLIC WORKS  
LEE COUNTY  
SOUTHWEST  
FLORIDA  
1500 MONROE STREET  
FORT MYERS, FLORIDA 33901  
TEL 2391 479-8900 www.lee-county.com/publicworks/default.htm

DEPARTMENT  
of  
TRANSPORTATION  
FORT MYERS, FLORIDA 33901

fshfields 1/31/2010 7:40:22 PM

**CROSS SECTIONS**  
**BURNT STORE ROAD**

Regular		Exc.		Embankment	
A	V	A	V	A	V

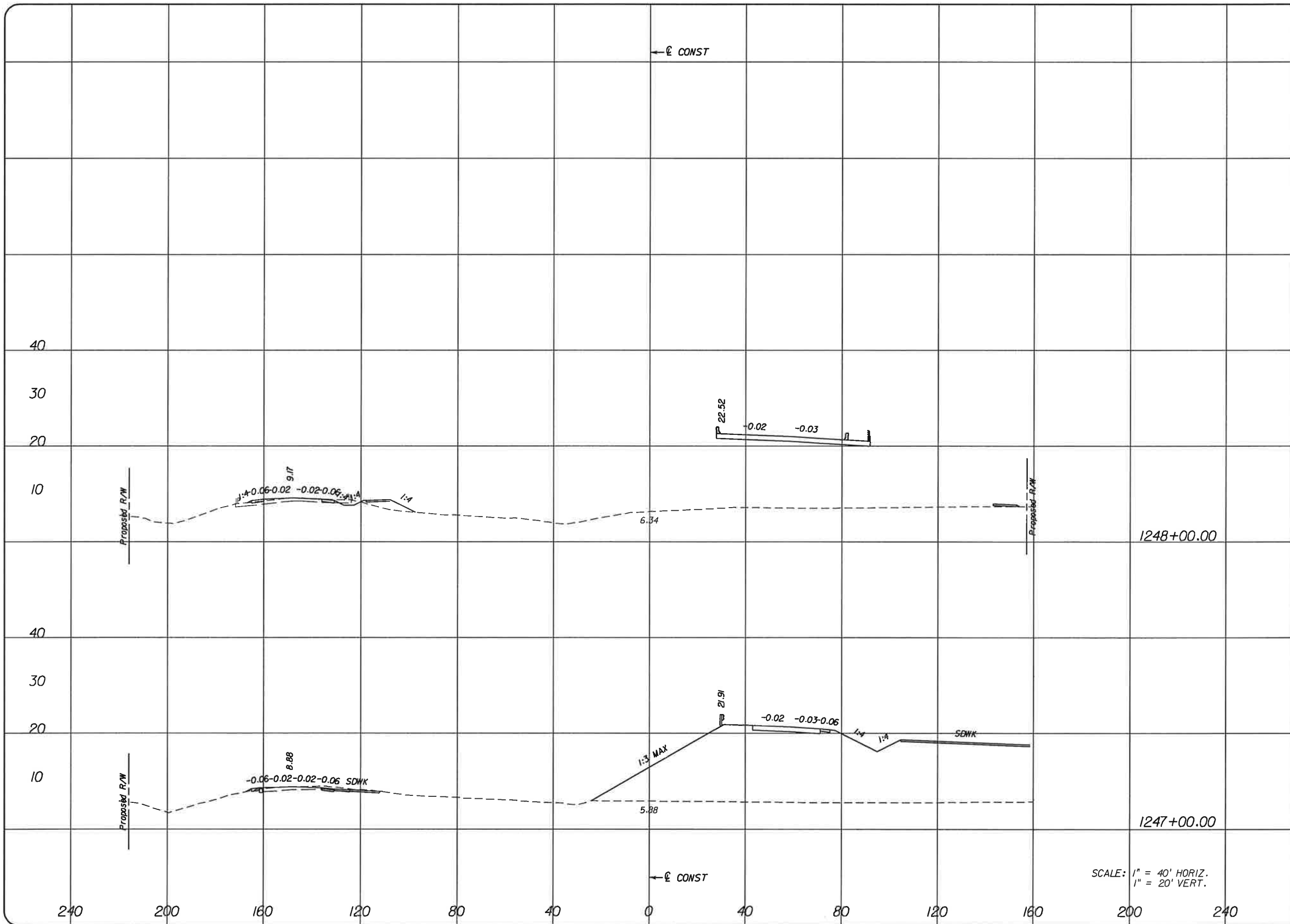

SCALE: 1" = 40' HORIZ.  
1" = 20' VERT.

NO.	DATE	BY	REVISIONS - DESCRIPTION

**T.Y. LIN INTERNATIONAL**  
 2400 FIRST STREET  
 SUITE 200  
 FORT MYERS, FLORIDA 33901  
 TEL. (239) 332-4846  
 FAX. (239) 332-4798  
 WWW.TYLIN.COM

APPROVED BY:  
**BARRY E. JONES, P.E.**  
 REGISTERED PROFESSIONAL ENGINEER  
 FLORIDA CERTIFICATE NO. **52675**

 **PUBLIC WORKS**  
**LEE COUNTY**  
 SOUTHWEST  
 FLORIDA  
 1500 MONROE STREET  
 FORT MYERS, FLORIDA 33901  
 12391 479-8900 www.lee-county.com/publicworks/dotfile.htm

**DEPARTMENT**  
 of  
**TRANSPORTATION**

**CROSS SECTIONS**  
**BURNT STORE ROAD**

SHEET NO.  
**120**

rshelds 1/31/2010 7:40:23 PM

\\joker\project\581595.00\_burnt\_store\_rd\4088\roadway\RD\SRDD1.dgn

Rdxd.rtd\_shg

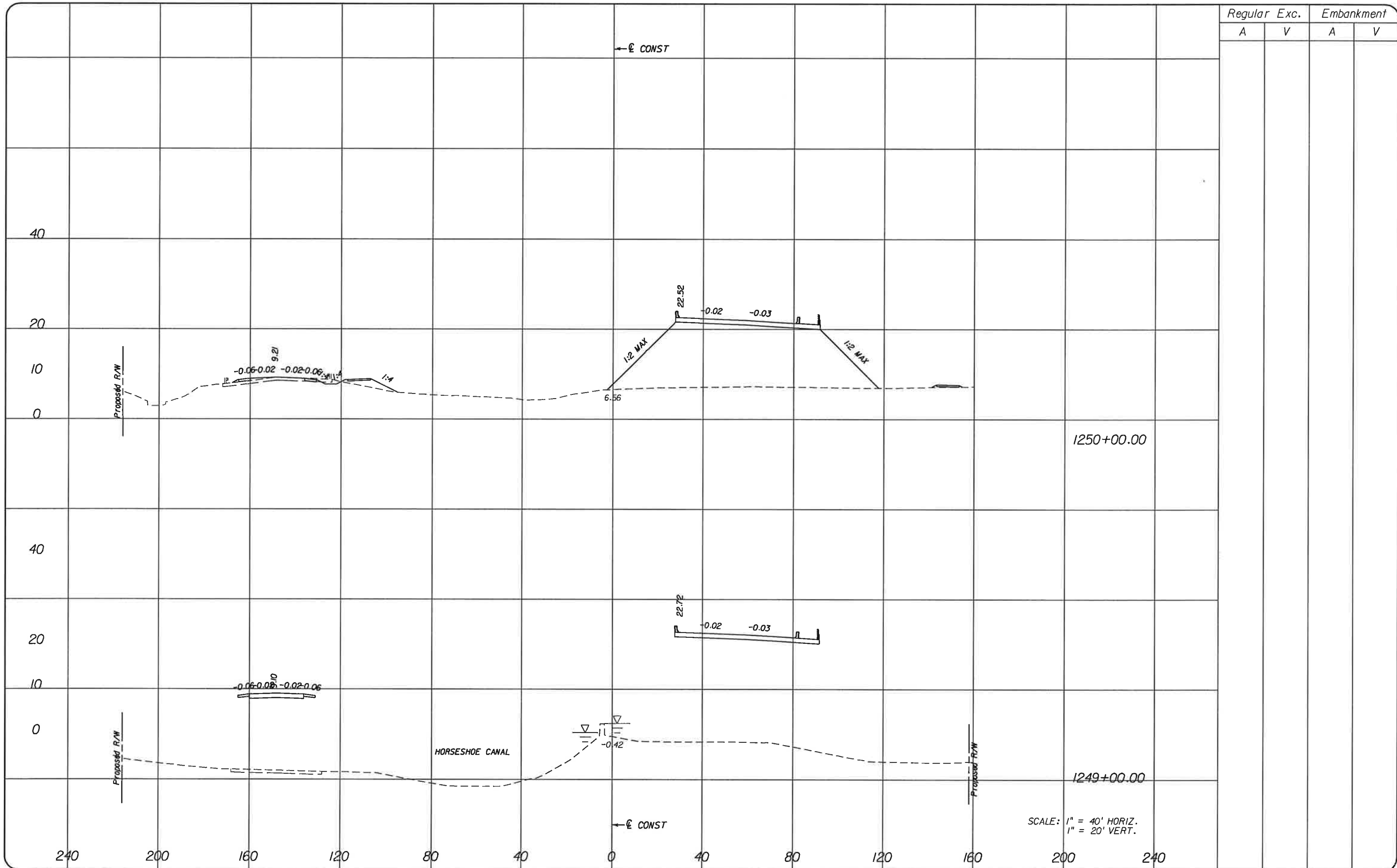

Regular		Exc.		Embankment	
A	V	A	V	A	V

SCALE: 1" = 40' HORIZ.  
1" = 20' VERT.

NO.	DATE	BY	REVISIONS - DESCRIPTION

**T.Y. LIN INTERNATIONAL**  
 2400 FIRST STREET  
 SUITE 200  
 FORT MYERS, FLORIDA 33901  
 TEL. (239) 332-4846  
 FAX. (239) 332-4798  
 WWW.TYLIN.COM

APPROVED BY:  
**BARRY E. JONES, P.E.**  
 REGISTERED PROFESSIONAL ENGINEER  
 FLORIDA CERTIFICATE NO. 52675

 PUBLIC WORKS  
 LEE COUNTY  
 SOUTHWEST  
 FLORIDA  
 1500 MONROE STREET  
 FORT MYERS, FLORIDA 33901  
 (239) 479-8900 www.lee-county.com/publicworks/dotitle.htm

**CROSS SECTIONS**  
**BURNT STORE ROAD**

SHEET NO.  
 121

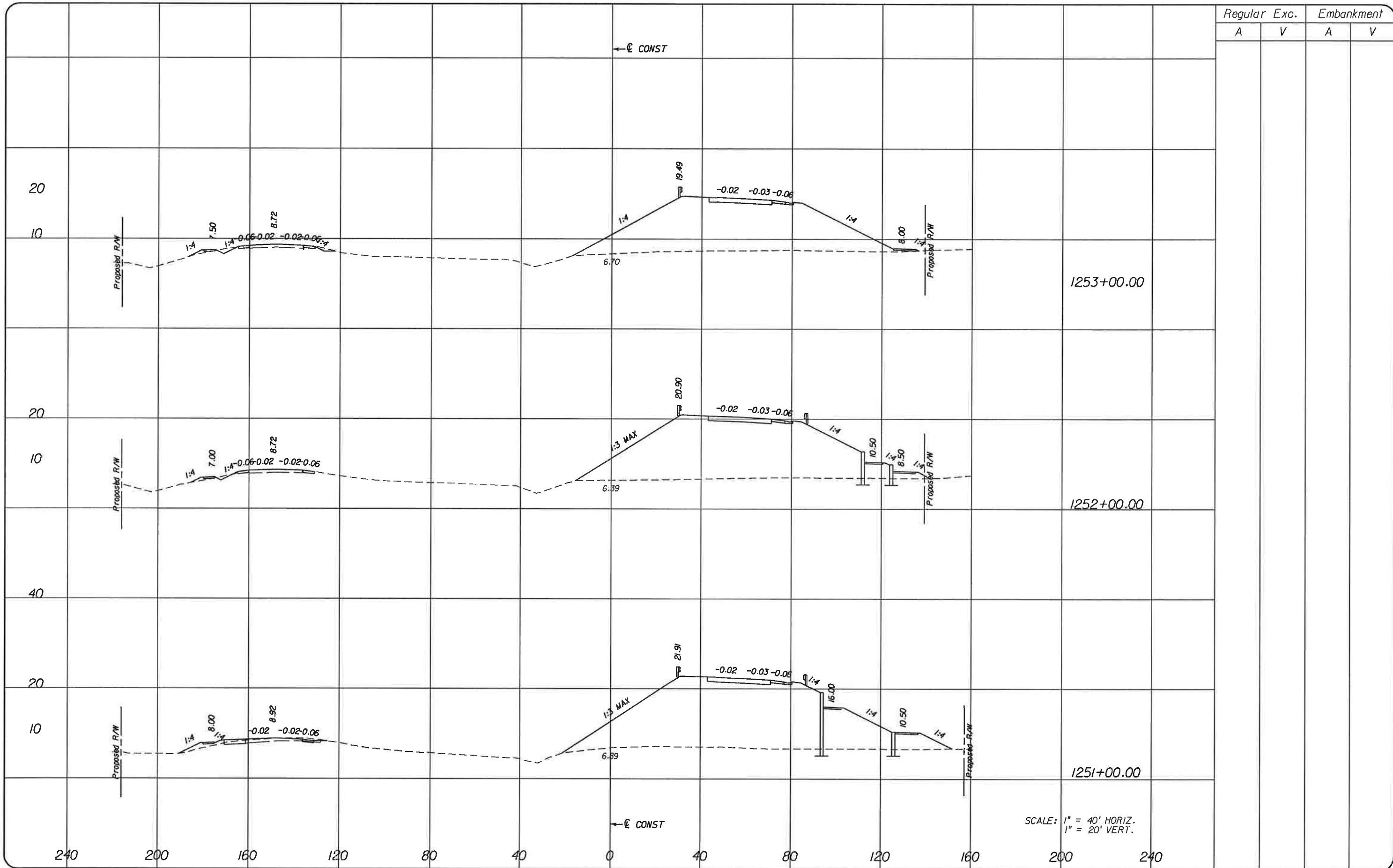

Regular		Exc.		Embankment	
A	V	A	V	A	V

NO.	DATE	BY	REVISIONS - DESCRIPTION

**T.Y. LIN INTERNATIONAL**  
 2400 FIRST STREET  
 SUITE 200  
 FORT MYERS, FLORIDA 33901  
 TEL. (239) 332-4846  
 FAX. (239) 332-4798  
 WWW.TYLIN.COM

APPROVED BY:  
**BARRY E. JONES, P.E.**  
 REGISTERED PROFESSIONAL ENGINEER  
 FLORIDA CERTIFICATE NO. 52675

 PUBLIC WORKS  
 LEE COUNTY  
 DEPARTMENT  
 of  
 TRANSPORTATION  
 SOUTHWEST  
 FLORIDA  
 1500 MONROE STREET  
 FORT MYERS, FLORIDA 33901  
 (239) 479-8900 www.lee-county.com/publicworks/delittle.htm

**CROSS SECTIONS**  
**BURNT STORE ROAD**

SHEET  
 NO.  
 122

Regular Exc. Embankment

A V A V

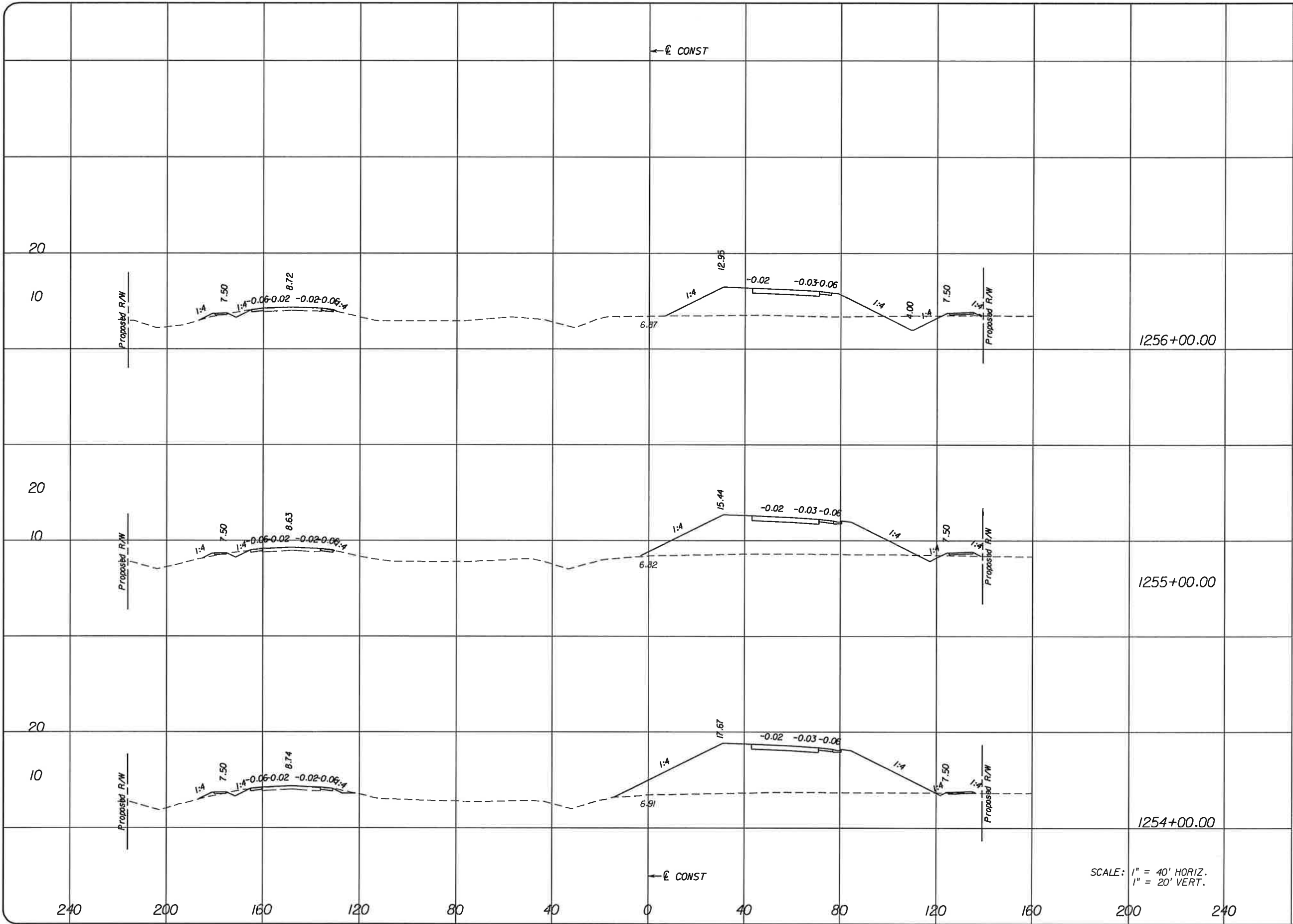

SCALE: 1" = 40' HORIZ.  
1" = 20' VERT.

NO.	DATE	BY	REVISIONS - DESCRIPTION

**T.Y. LIN INTERNATIONAL**  
2400 FIRST STREET  
SUITE 200  
FORT MYERS, FLORIDA 33901  
TEL. (239) 332-4846  
FAX. (239) 332-4798  
WWW.TYLIN.COM

APPROVED BY:  
**BARRY E. JONES, P.E.**  
REGISTERED PROFESSIONAL ENGINEER  
FLORIDA CERTIFICATE NO. 52675

 **PUBLIC WORKS**  
**LEE COUNTY**  
SOUTHWEST  
FLORIDA  
1500 MONROE STREET  
FORT MYERS, FLORIDA 33901  
12391 479-8900 www.lee-county.com/publicworks/dotitle.htm

**CROSS SECTIONS**  
**BURNT STORE ROAD**

SHEET NO.  
**123**



Regular Exc. Embankment

A V A V

← E CONST

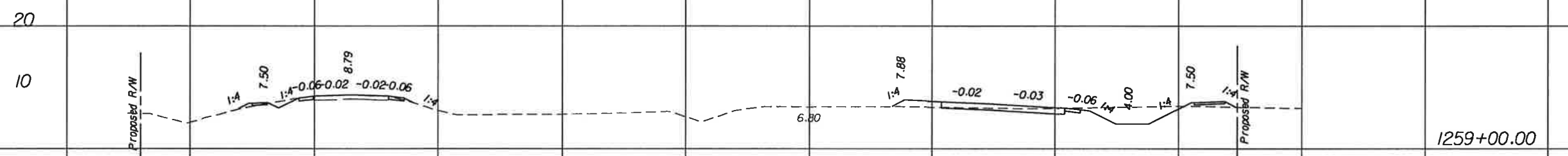

1259+00.00

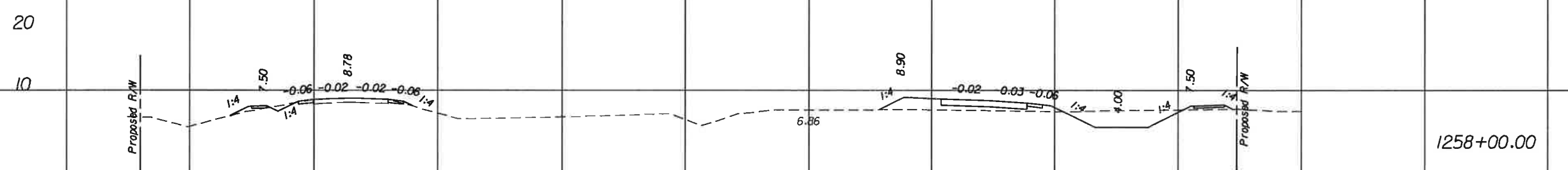

1258+00.00

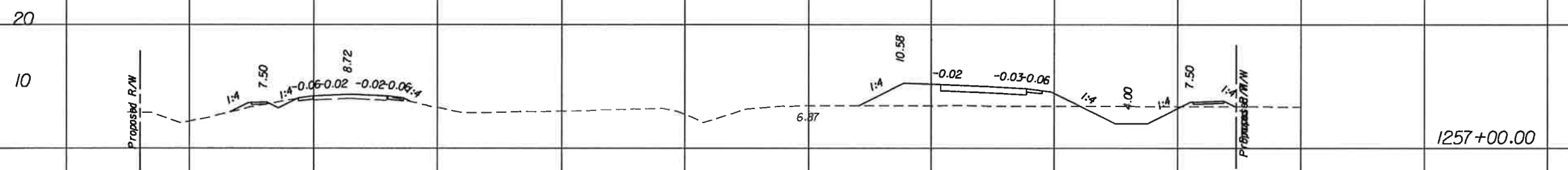

1257+00.00

← E CONST

SCALE: 1" = 40' HORIZ.  
1" = 20' VERT.

240 200 160 120 80 40 0 40 80 120 160 200 240

NO.	DATE	BY	REVISIONS - DESCRIPTION

**T.Y. LIN INTERNATIONAL**  
2400 FIRST STREET  
SUITE 200  
FORT MYERS, FLORIDA 33901  
TEL. (239) 332-4846  
FAX. (239) 332-4798  
WWW.TYLIN.COM

APPROVED BY:  
**BARRY E. JONES, P.E.**  
REGISTERED PROFESSIONAL ENGINEER  
FLORIDA CERTIFICATE NO. 52675

 PUBLIC WORKS  
LEE COUNTY  
SOUTHWEST  
FLORIDA  
1500 MONROE STREET  
FORT MYERS, FLORIDA 33901  
42391 479-8900 www.lee-county.com/publicworks/dotitle.htm

**CROSS SECTIONS**  
**BURNT STORE ROAD**

SHEET NO.  
124

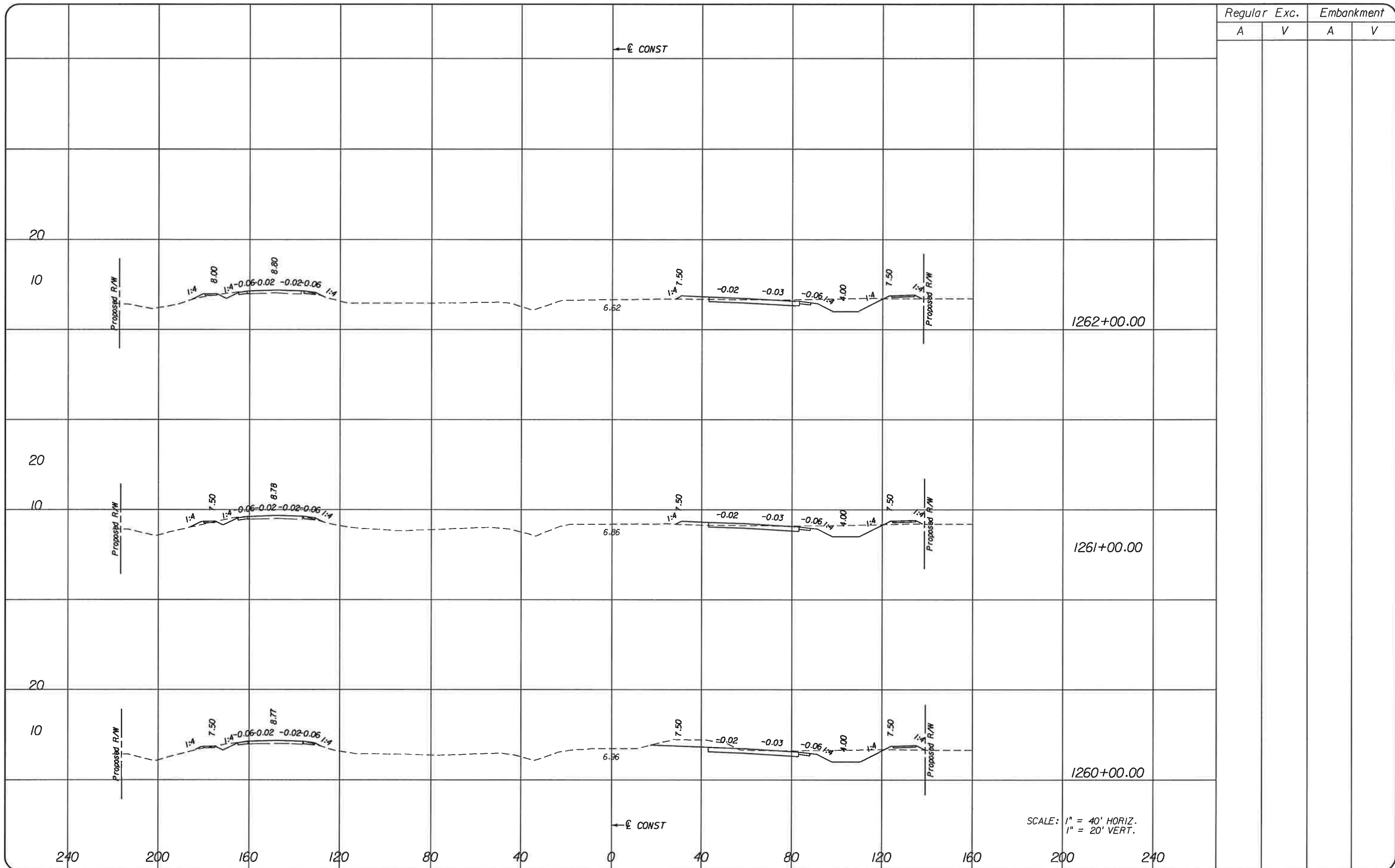

Regular Exc. Embankment

A V A V

1262+00.00

1261+00.00

1260+00.00

SCALE: 1" = 40' HORIZ.  
1" = 20' VERT.

NO.	DATE	BY	REVISIONS - DESCRIPTION

**T.Y. LIN INTERNATIONAL**  
 2400 FIRST STREET  
 SUITE 200  
 FORT MYERS, FLORIDA 33901  
 TEL. (239) 332-4846  
 FAX. (239) 332-4798  
 WWW.TYLIN.COM

APPROVED BY:  
**BARRY E. JONES, P.E.**  
 REGISTERED PROFESSIONAL ENGINEER  
 FLORIDA CERTIFICATE NO. 52675

 PUBLIC WORKS  
 LEE COUNTY  
 DEPARTMENT  
 of  
 TRANSPORTATION  
 SOUTHWEST  
 FLORIDA  
 1500 MONROE STREET  
 FORT MYERS, FLORIDA 33901  
 (239) 479-8900 www.lee-county.com/publicworks/default.htm  
 rshields 1/31/2010 7:40:27 PM

**CROSS SECTIONS**  
**BURNT STORE ROAD**

SHEET NO.  
 125

Regular		Exc.		Embankment	
A	V	A	V	A	V

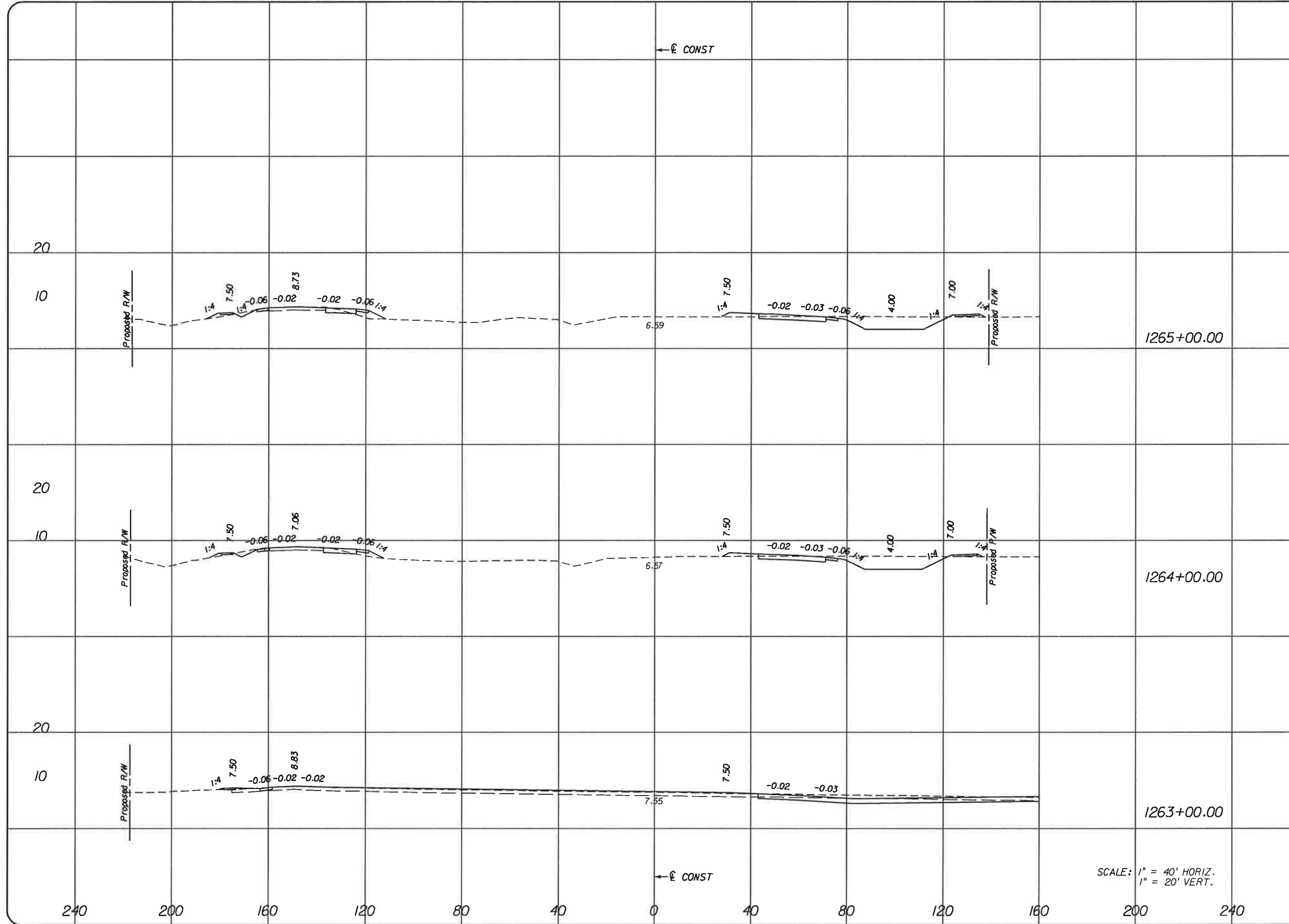

NO.	DATE	BY	REVISIONS - DESCRIPTION

**T.Y. LIN INTERNATIONAL**  
 2400 FIRST STREET  
 SUITE 200  
 FORT MYERS, FLORIDA 33901  
 TEL. (239) 332-4846  
 FAX. (239) 332-4798  
 WWW.TYLIN.COM

APPROVED BY:  
**BARRY E. JONES, P.E.**  
 REGISTERED PROFESSIONAL ENGINEER  
 FLORIDA CERTIFICATE NO. 52675

 PUBLIC WORKS  
 LEE COUNTY  
 SOUTHWEST  
 FLORIDA  
 1500 MONROE STREET  
 FORT MYERS, FLORIDA 33901  
 (239) 479-8900 www.lee-county.com/publicworks/delittle.htm  
 rshields 1/31/2010 7:40:28 PM

**CROSS SECTIONS**  
**BURNT STORE ROAD**

SHEET NO.  
 126

\\foker\projact\581595.00\_burnt\_store\_rd\4088\roadway\RDXSROD1.dgn

Rdxsrd\_shtg

Regular		Exc.		Embankment	
A	V	A	V	A	V

← E CONST

20

10

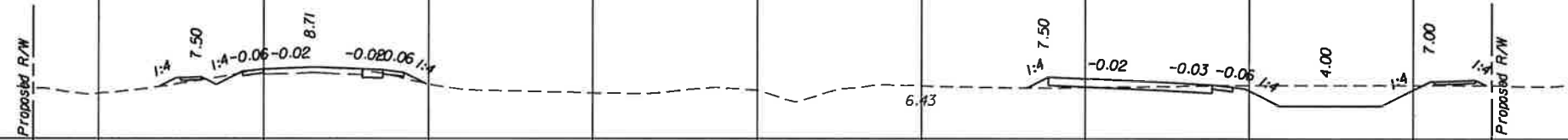

20

10

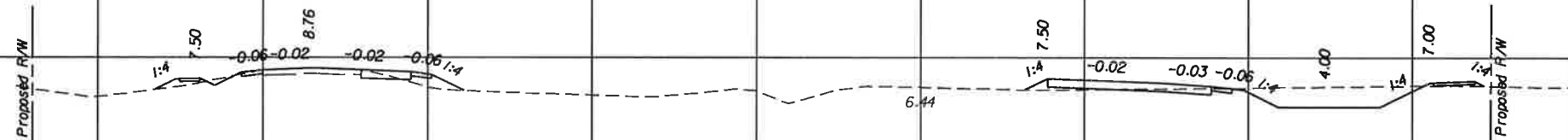

20

10

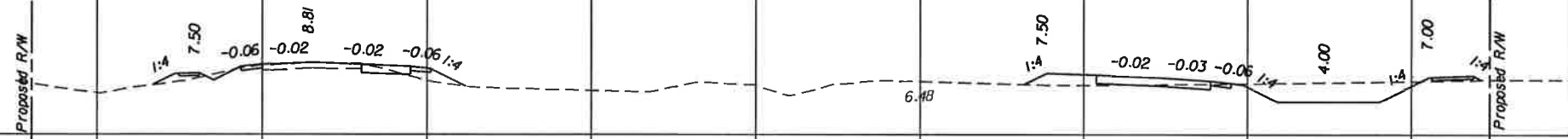

← E CONST

SCALE: 1" = 40' HORIZ.  
1" = 20' VERT.

240 200 160 120 80 40 0 40 80 120 160 200 240

NO.	DATE	BY	REVISIONS - DESCRIPTION

**T.Y. LIN INTERNATIONAL**  
 2400 FIRST STREET  
 SUITE 200  
 FORT MYERS, FLORIDA 33901  
 TEL. (239) 332-4846  
 FAX. (239) 332-4798  
 WWW.TYLIN.COM

APPROVED BY:  
**BARRY E. JONES, P.E.**  
 REGISTERED PROFESSIONAL ENGINEER  
 FLORIDA CERTIFICATE NO. 52675

 PUBLIC WORKS  
 LEE COUNTY  
 DEPARTMENT  
 of  
 TRANSPORTATION  
 SOUTHWEST  
 FLORIDA  
 1500 MONROE STREET  
 FORT MYERS, FLORIDA 33901  
 (239) 479-8900 www.lee-county.com/publicworks/dotitle.htm

**CROSS SECTIONS**  
**BURNT STORE ROAD**

SHEET  
 NO.  
 127

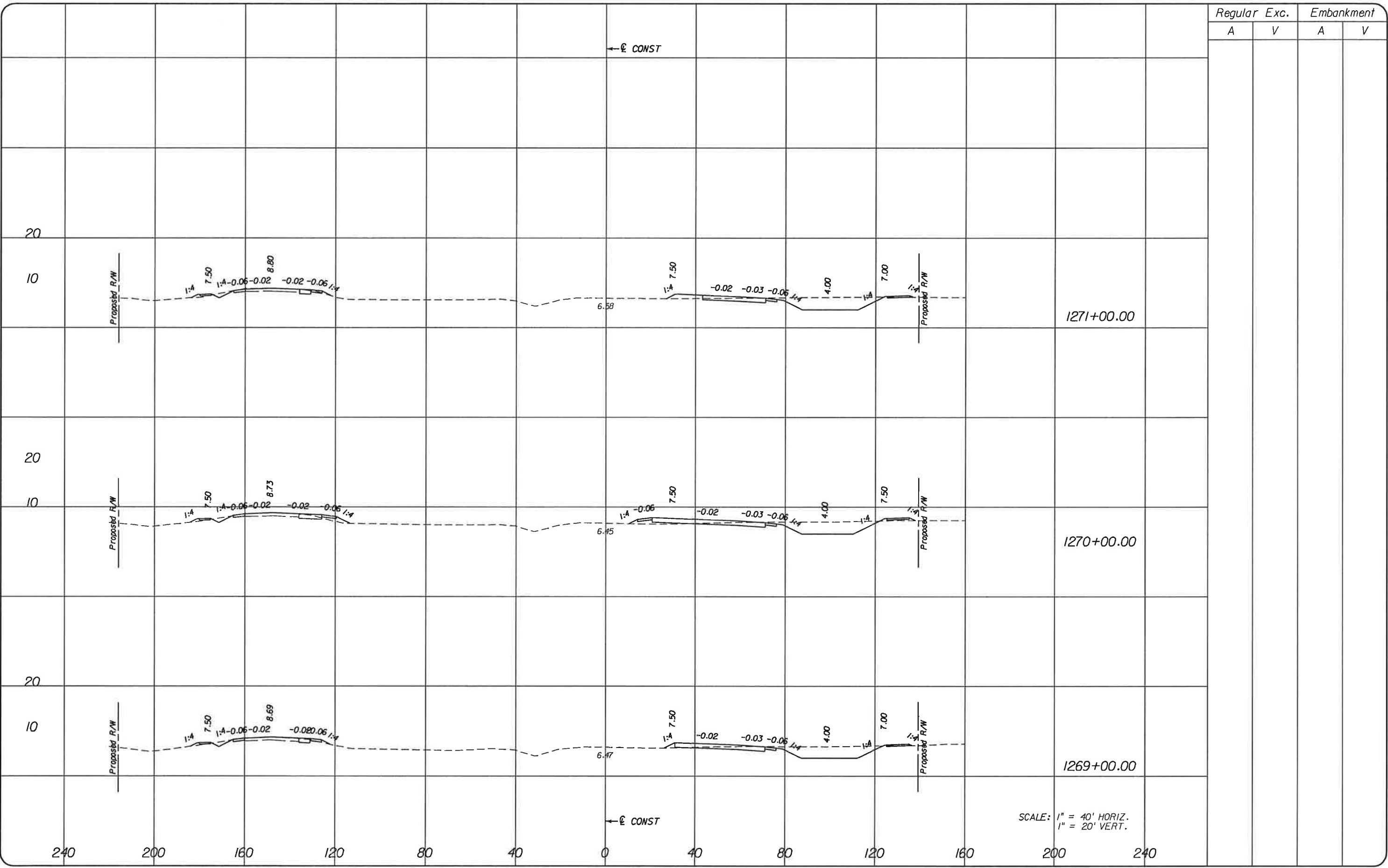

Regular		Exc.		Embankment	
A	V	A	V	A	V

SCALE: 1" = 40' HORIZ.  
1" = 20' VERT.

NO.	DATE	BY	REVISIONS - DESCRIPTION

**T.Y. LIN INTERNATIONAL**  
2400 FIRST STREET  
SUITE 200  
FORT MYERS, FLORIDA 33901  
TEL. (239) 332-4846  
FAX. (239) 332-4798  
WWW.TYLIN.COM

APPROVED BY:  
**BARRY E. JONES, P.E.**  
REGISTERED PROFESSIONAL ENGINEER  
FLORIDA CERTIFICATE NO. 52675

**PUBLIC WORKS**  
LEE COUNTY  
SOUTHWEST  
FLORIDA  
1500 MONROE STREET  
FORT MYERS, FLORIDA 33901  
(239) 479-8900 www.lee-county.com/publicworks/dot/le.htm  
rshelds 1/31/2010 7:40:30 PM

**CROSS SECTIONS**  
**BURNT STORE ROAD**

SHEET NO.  
**128**  
Rdxsrd.shg

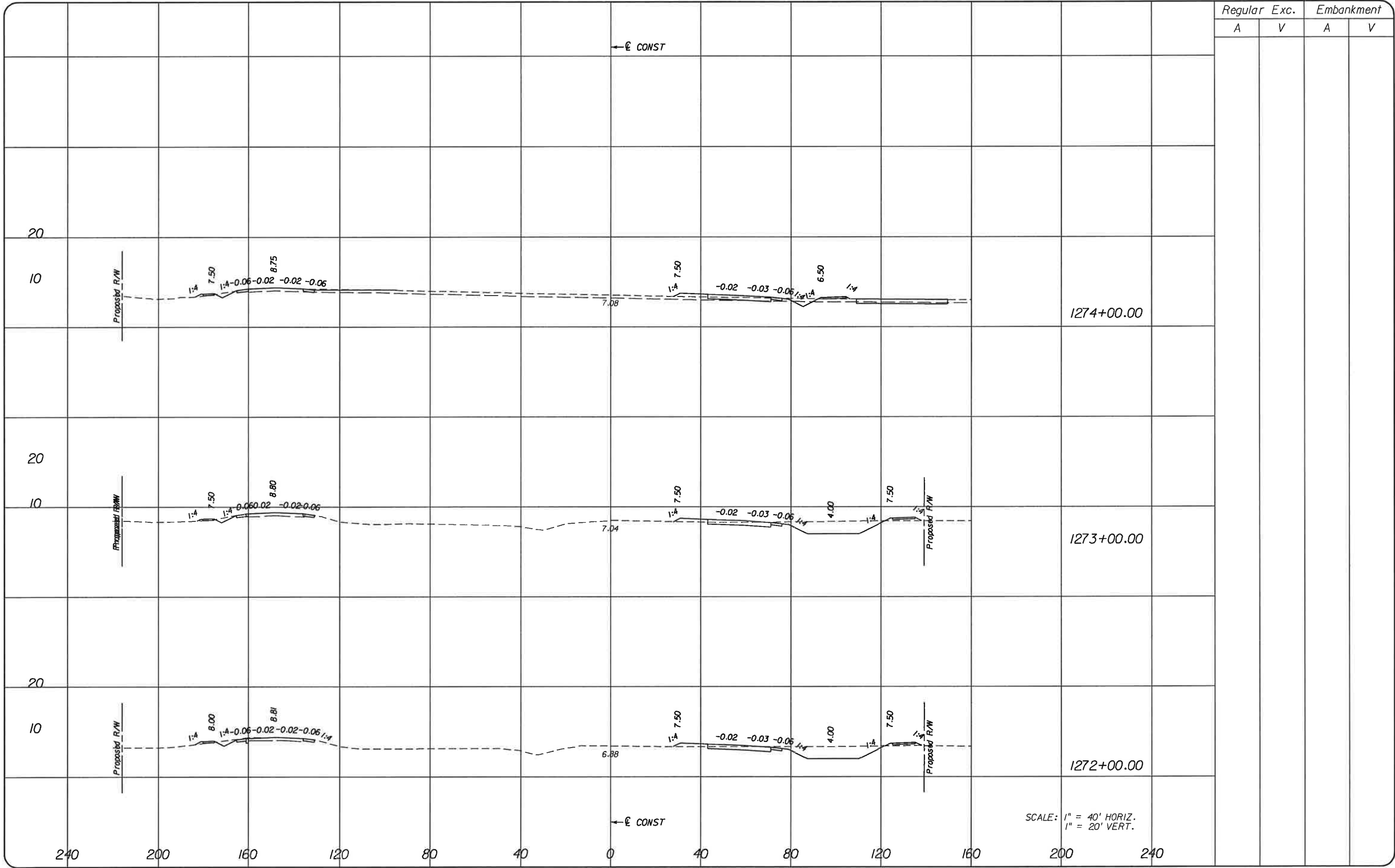

Regular		Exc.		Embankment	
A	V	A	V	A	V

SCALE: 1" = 40' HORIZ.  
 1" = 20' VERT.

NO.	DATE	BY	REVISIONS - DESCRIPTION

**T.Y. LIN INTERNATIONAL**  
 2400 FIRST STREET  
 SUITE 200  
 FORT MYERS, FLORIDA 33901  
 TEL. (239) 332-4846  
 FAX. (239) 332-4798  
 WWW.TYLIN.COM

APPROVED BY:  
**BARRY E. JONES, P.E.**  
 REGISTERED PROFESSIONAL ENGINEER  
 FLORIDA CERTIFICATE NO. 52675

 PUBLIC WORKS  
 LEE COUNTY  
 DEPARTMENT  
 of  
 TRANSPORTATION  
 SOUTHWEST  
 FLORIDA  
 1500 MONROE STREET  
 FORT MYERS, FLORIDA 33901  
 (239) 479-8900 www.lee-county.com/publicworks/office.htm

**CROSS SECTIONS**  
**BURNT STORE ROAD**

SHEET  
 NO.  
 129



Regular		Exc.		Embankment	
A	V	A	V	A	V

← E CONST

20

10

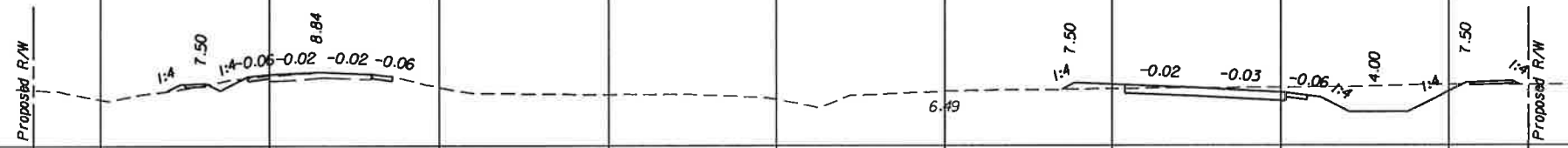

1277+00.00

20

10

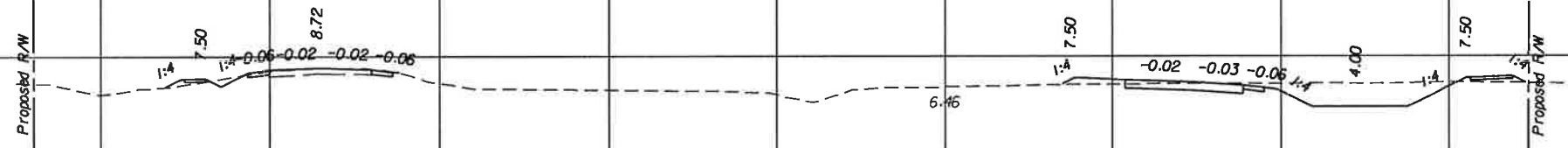

1276+00.00

20

10

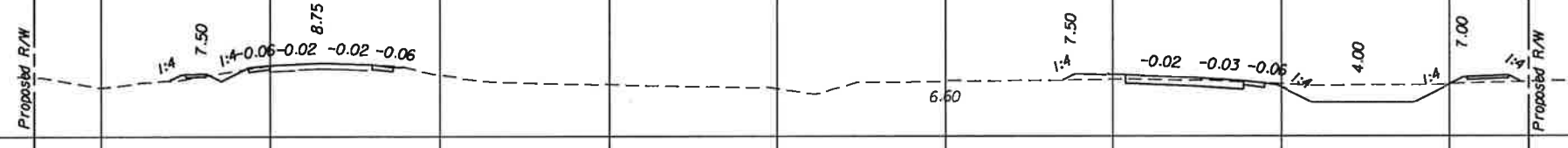

1275+00.00

← E CONST

SCALE: 1" = 40' HORIZ.  
1" = 20' VERT.

240      200      160      120      80      40      0      40      80      120      160      200      240

NO.	DATE	BY	REVISIONS - DESCRIPTION

**T.Y. LIN INTERNATIONAL**  
2400 FIRST STREET  
SUITE 200  
FORT MYERS, FLORIDA 33901  
TEL. (239) 332-4846  
FAX. (239) 332-4798  
WWW.TY.LIN.COM

APPROVED BY:  
**BARRY E. JONES, P.E.**  
REGISTERED PROFESSIONAL ENGINEER  
FLORIDA CERTIFICATE NO. 52675

 PUBLIC WORKS  
LEE COUNTY  
SOUTHWEST  
FLORIDA  
1500 MONROE STREET  
FORT MYERS, FLORIDA 33901  
12391 479-8900 www.lee-county.com/publicworks/default.htm  
rshields 1/31/2010 7:40:32 PM

**CROSS SECTIONS**  
**BURNT STORE ROAD**

SHEET NO.  
**130**

Regular		Exc.		Embankment	
A	V	A	V	A	V

← E CONST

← E CONST

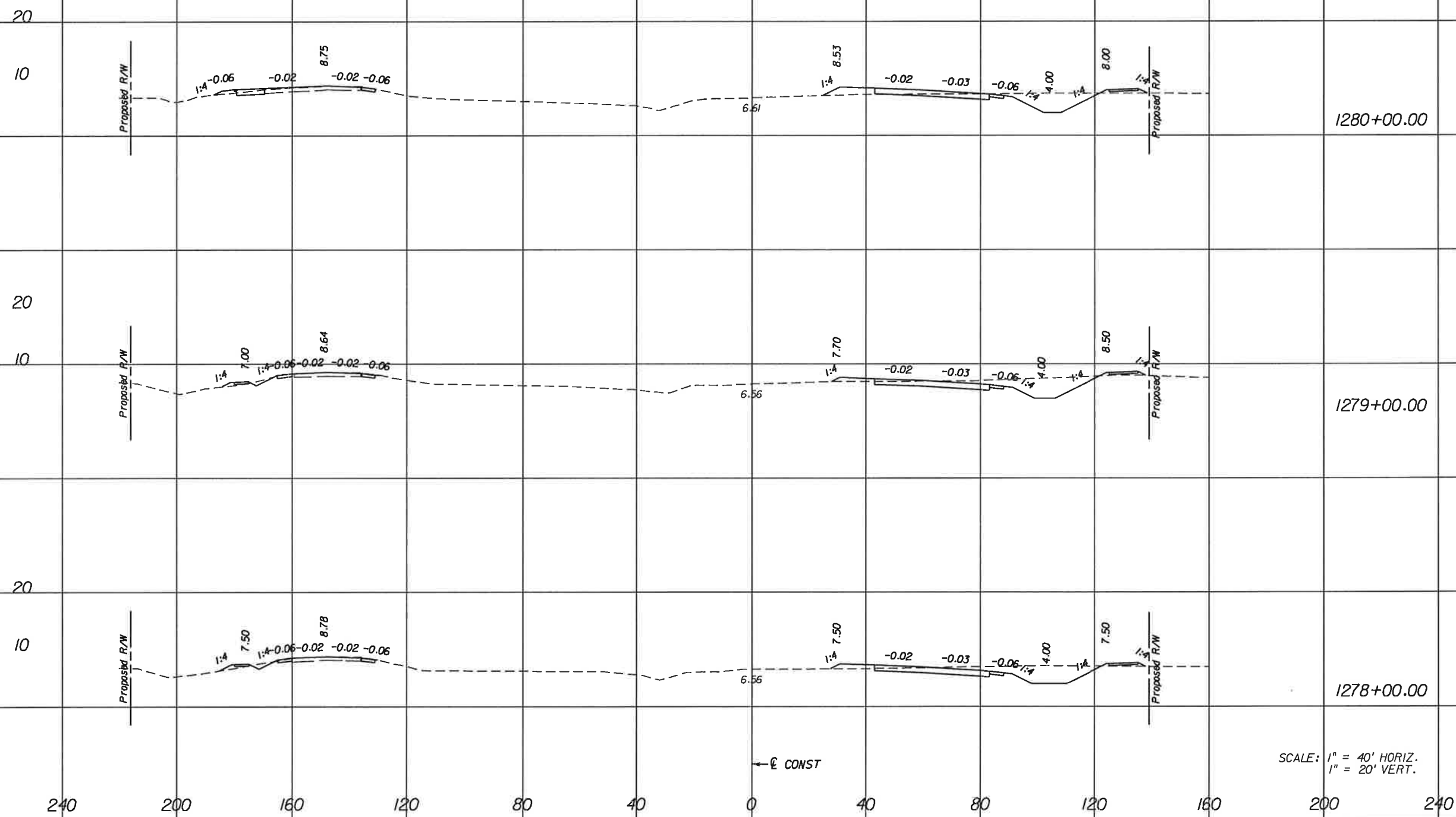

SCALE: 1" = 40' HORIZ.  
1" = 20' VERT.

NO.	DATE	BY	REVISIONS - DESCRIPTION

**T.Y. LIN INTERNATIONAL**  
2400 FIRST STREET  
SUITE 200  
FORT MYERS, FLORIDA 33901  
TEL. (239) 332-4846  
FAX. (239) 332-4798  
WWW.TYLIN.COM

APPROVED BY:  
**BARRY E. JONES, P.E.**  
REGISTERED PROFESSIONAL ENGINEER  
FLORIDA CERTIFICATE NO. 52675

 PUBLIC WORKS  
LEE COUNTY  
SOUTHWEST  
FLORIDA  
1500 WINDGE STREET  
FORT MYERS, FLORIDA 33901  
(239) 479-8900 www.lee-county.com/publicworks/detail.htm  
rshelds 1/31/2010 7:40:33 PM

**CROSS SECTIONS**  
**BURNT STORE ROAD**

SHEET NO.  
**131**  
Rdxsrd\_shg



Regular Exc. Embankment

A V A V

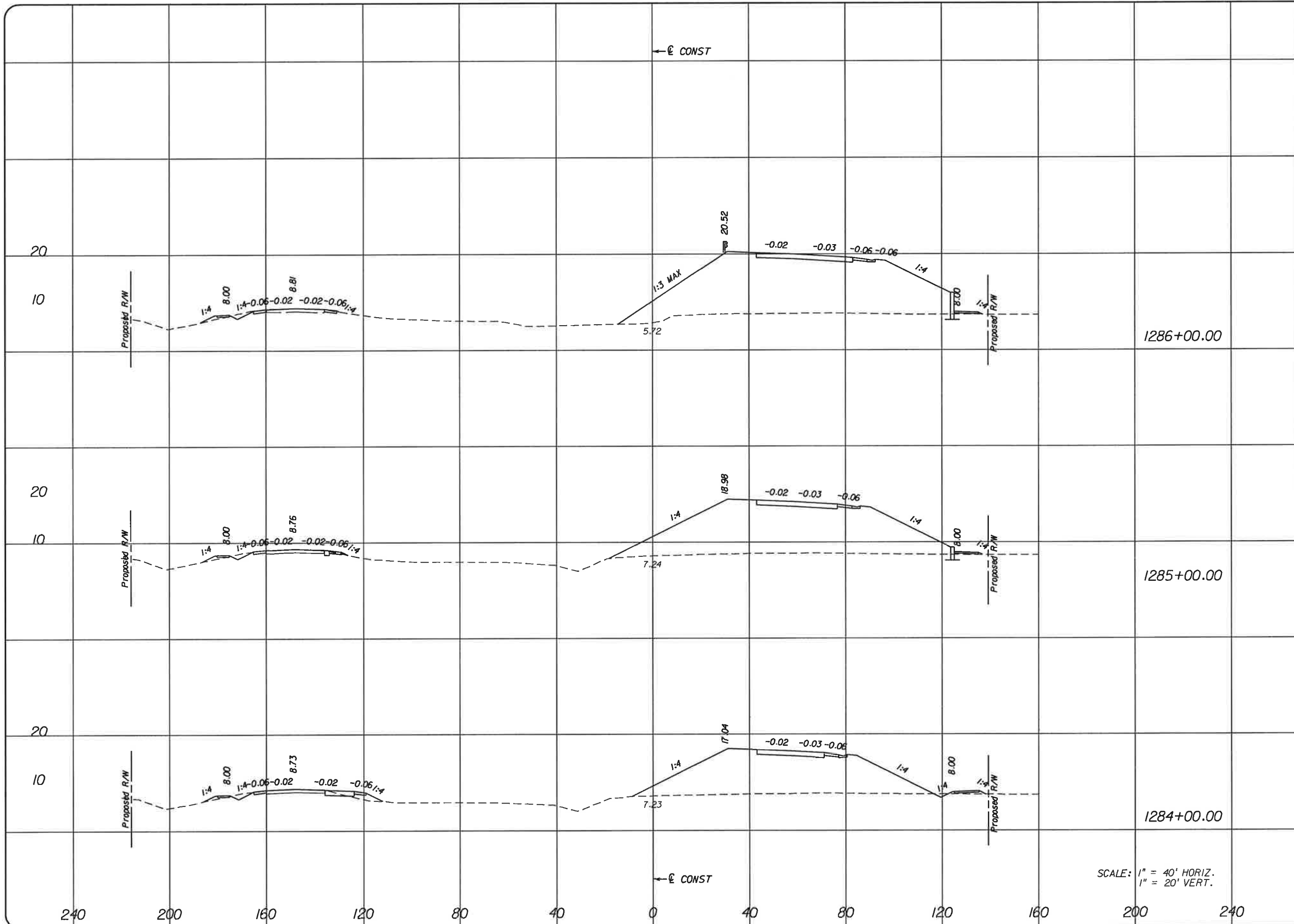

SCALE: 1" = 40' HORIZ.  
1" = 20' VERT.

NO.	DATE	BY	REVISIONS - DESCRIPTION

**T.Y. LIN INTERNATIONAL**  
2400 FIRST STREET  
SUITE 200  
FORT MYERS, FLORIDA 33901  
TEL. (239) 332-4846  
FAX. (239) 332-4798  
WWW.TYLIN.COM

APPROVED BY:  
**BARRY E. JONES, P.E.**  
REGISTERED PROFESSIONAL ENGINEER  
FLORIDA CERTIFICATE NO. 52675

 PUBLIC WORKS  
LEE COUNTY  
SOUTHWEST  
FLORIDA  
1500 MONROE STREET  
FORT MYERS, FLORIDA 33901  
12391 479-8900 www.lee-county.com/publicworks/dot/lee.htm

DEPARTMENT  
of  
TRANSPORTATION

**CROSS SECTIONS**  
**BURNT STORE ROAD**

SHEET NO.  
**133**

rshleids: 1/31/2010 7:40:35 PM

\\joker\project\581595\_00\_burnt\_store\_rd\4088\roadway\RDXSROD1.dgn

Rdxsrd\_sbg

Regular		Exc.		Embankment	
A	V	A	V	A	V

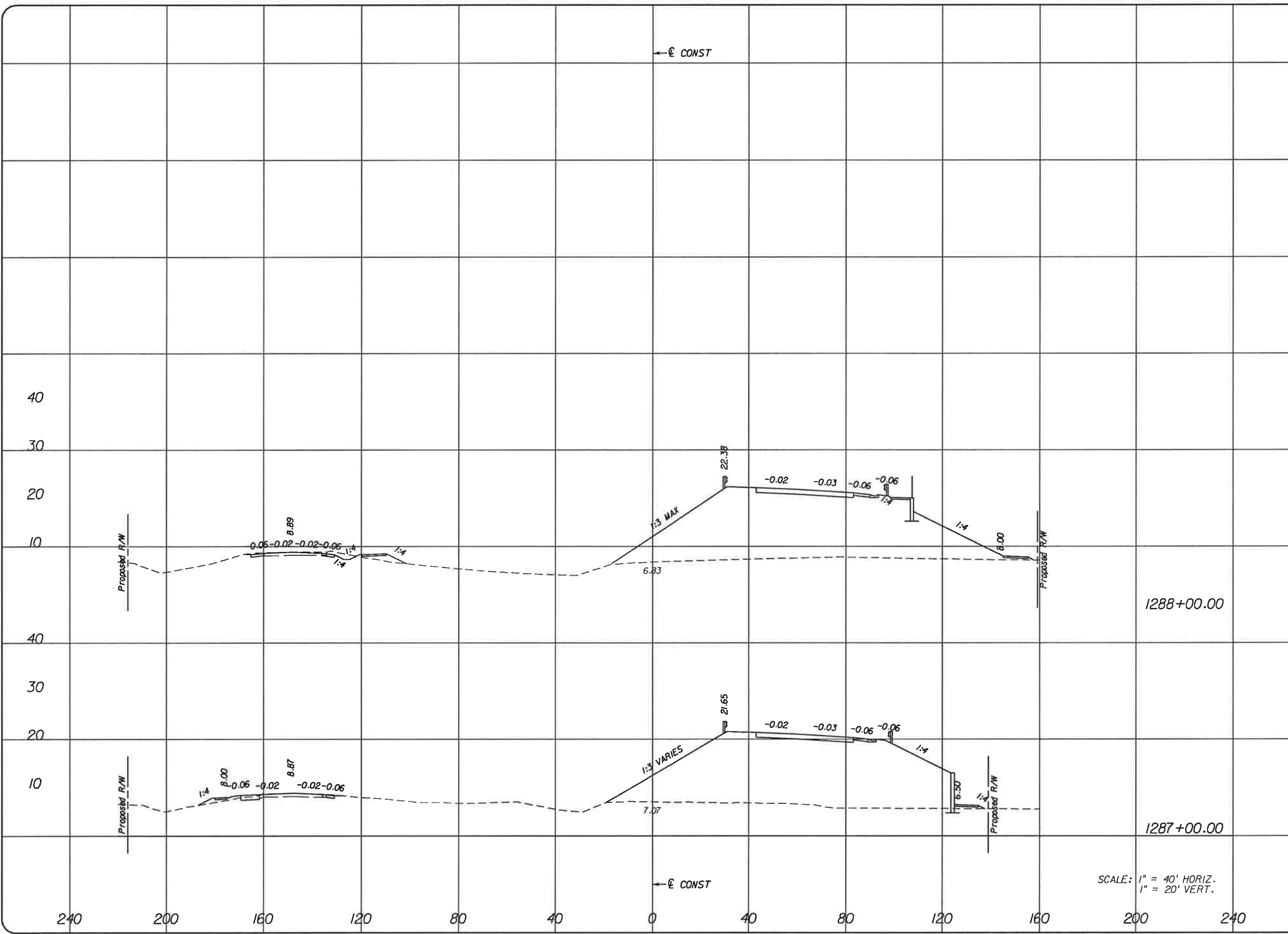

NO.	DATE	BY	REVISIONS - DESCRIPTION

**T.Y. LIN INTERNATIONAL**  
 2400 FIRST STREET  
 SUITE 200  
 FORT MYERS, FLORIDA 33901  
 TEL. (239) 332-4846  
 FAX. (239) 332-4798  
 WWW.TYLIN.COM

APPROVED BY:  
**BARRY E. JONES, P.E.**  
 REGISTERED PROFESSIONAL ENGINEER  
 FLORIDA CERTIFICATE NO. 52675

 PUBLIC WORKS  
 LEE COUNTY  
 SOUTHWEST  
 FLORIDA  
 1500 MONROE STREET  
 FORT MYERS, FLORIDA 33901  
 (239) 479-8900 www.lee-county.com/publicworks/delink.htm

DEPARTMENT  
 of  
 TRANSPORTATION

rsh/elds 1/31/2010 7:40:36 PM

**CROSS SECTIONS**  
**BURNT STORE ROAD**

SHEET  
 NO.  
 134

\\jaker\project\581595.00\_burnt\_store\_rd\4088\roadway\RD\SRD01.dgn Rdxsrd.shg

Regular		Exc.		Embankment	
A	V	A	V	A	V

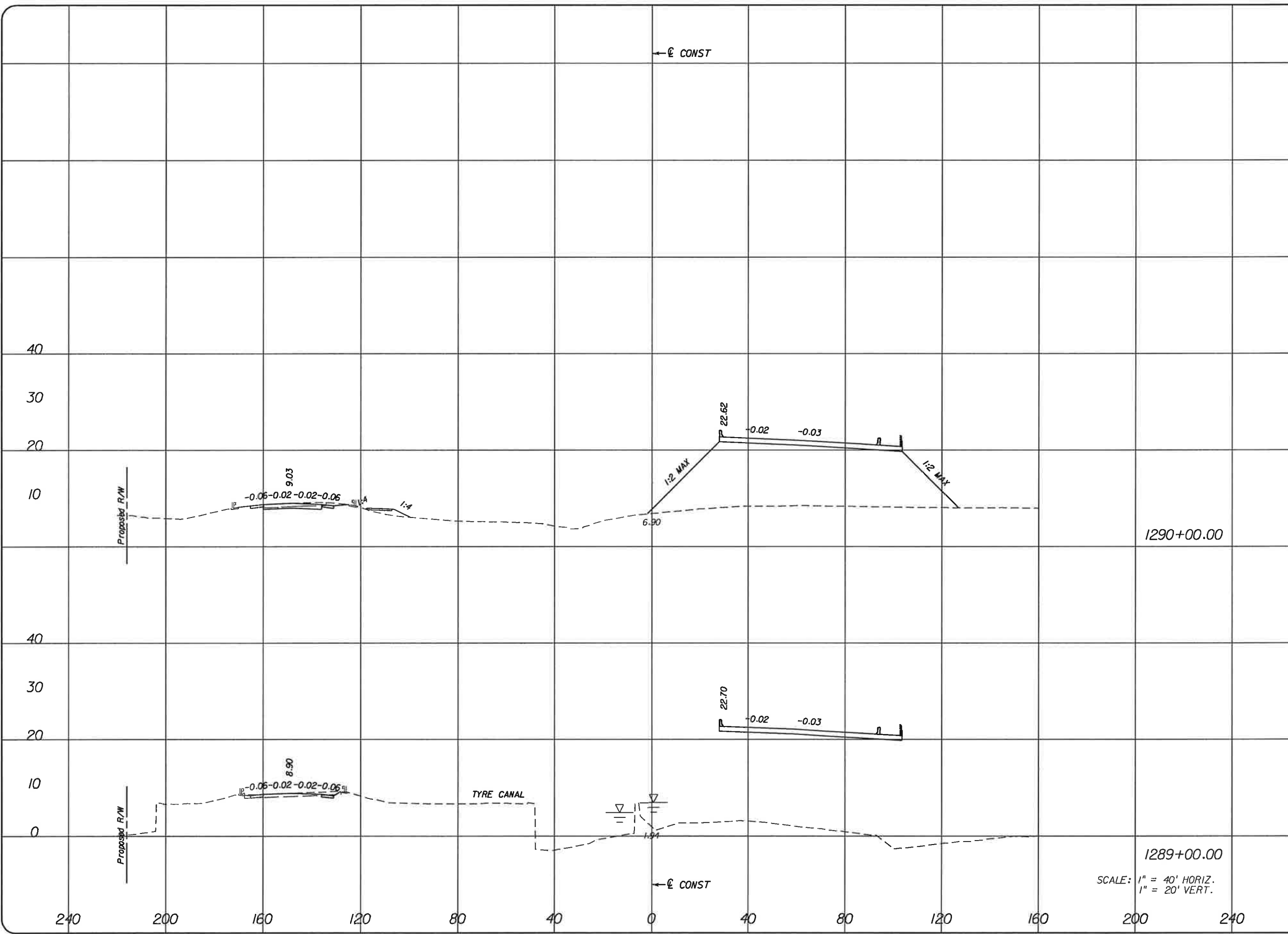

SCALE: 1" = 40' HORIZ.  
1" = 20' VERT.

NO.	DATE	BY	REVISIONS - DESCRIPTION

**T.Y. LIN INTERNATIONAL**  
2400 FIRST STREET  
SUITE 200  
FORT MYERS, FLORIDA 33901  
TEL. (239) 332-4846  
FAX. (239) 332-4798  
WWW.TY.LIN.COM

APPROVED BY:  
**BARRY E. JONES, P.E.**  
REGISTERED PROFESSIONAL ENGINEER  
FLORIDA CERTIFICATE NO. 52675

 PUBLIC WORKS  
LEE COUNTY  
SOUTHWEST  
FLORIDA  
1500 WINROE STREET  
FORT MYERS, FLORIDA 33901  
TEL. (239) 479-8900 www.lee-county.com/publicworks/office.htm

DEPARTMENT  
of  
TRANSPORTATION

**CROSS SECTIONS**  
**BURNT STORE ROAD**

SHEET NO.  
**135**



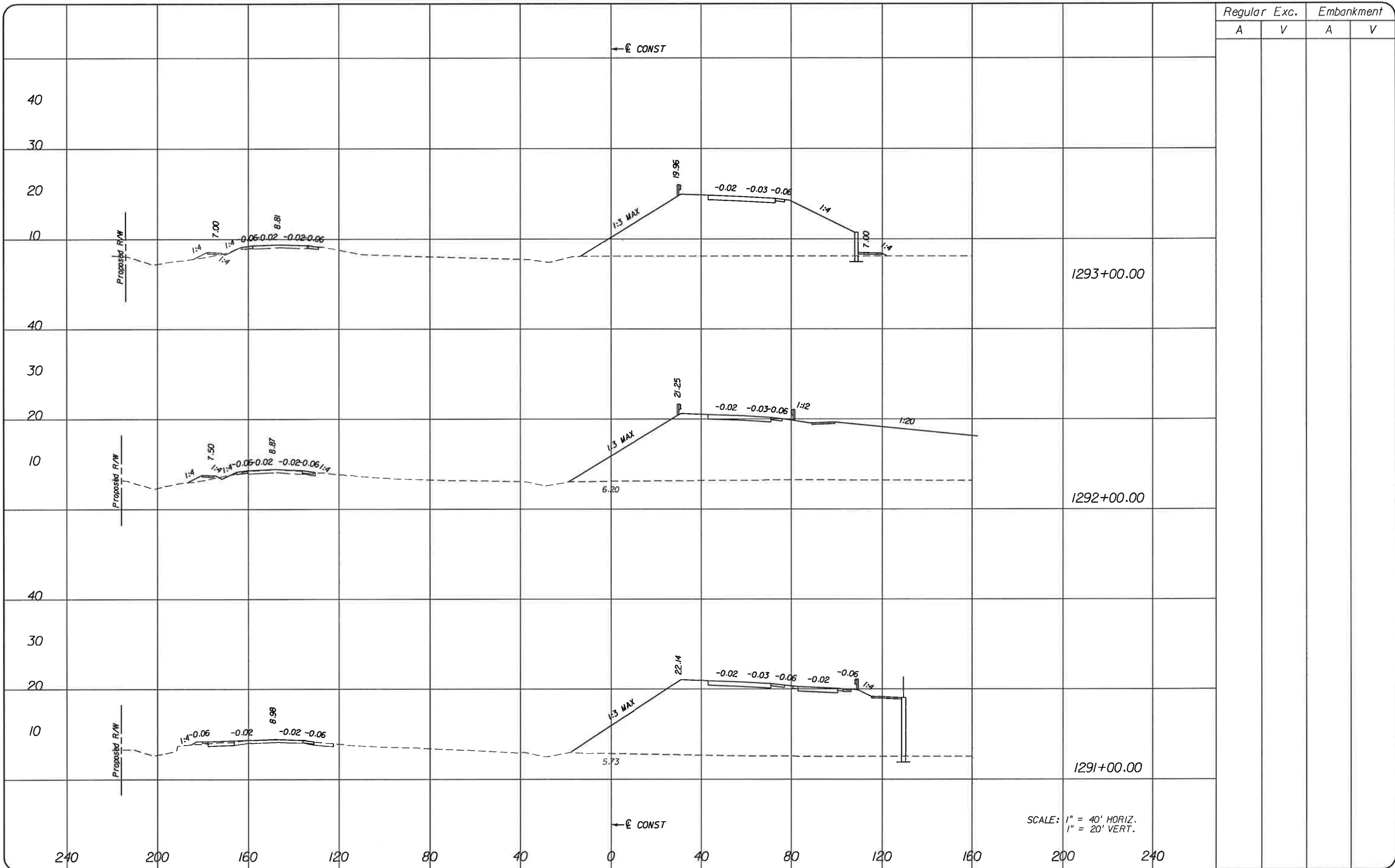

Regular		Exc.		Embankment	
A	V	A	V	A	V

SCALE: 1" = 40' HORIZ.  
1" = 20' VERT.

NO.	DATE	BY	REVISIONS - DESCRIPTION

**T.Y. LIN INTERNATIONAL**  
2400 FIRST STREET  
SUITE 200  
FORT MYERS, FLORIDA 33901  
TEL. (239) 332-4846  
FAX. (239) 332-4798  
WWW.TYLIN.COM

APPROVED BY:  
**BARRY E. JONES, P.E.**  
REGISTERED PROFESSIONAL ENGINEER  
FLORIDA CERTIFICATE NO. 52675

**PUBLIC WORKS**  
**LEE COUNTY**  
**SOUTHWEST**  
**FLORIDA**  
1500 MONROE STREET  
FORT MYERS, FLORIDA 33901  
12391 479-8900 www.lee-county.com/publicworks/islitk.htm

**CROSS SECTIONS**  
**BURNT STORE ROAD**

SHEET NO.  
**136**

Regular Exc. Embankment

A V A V

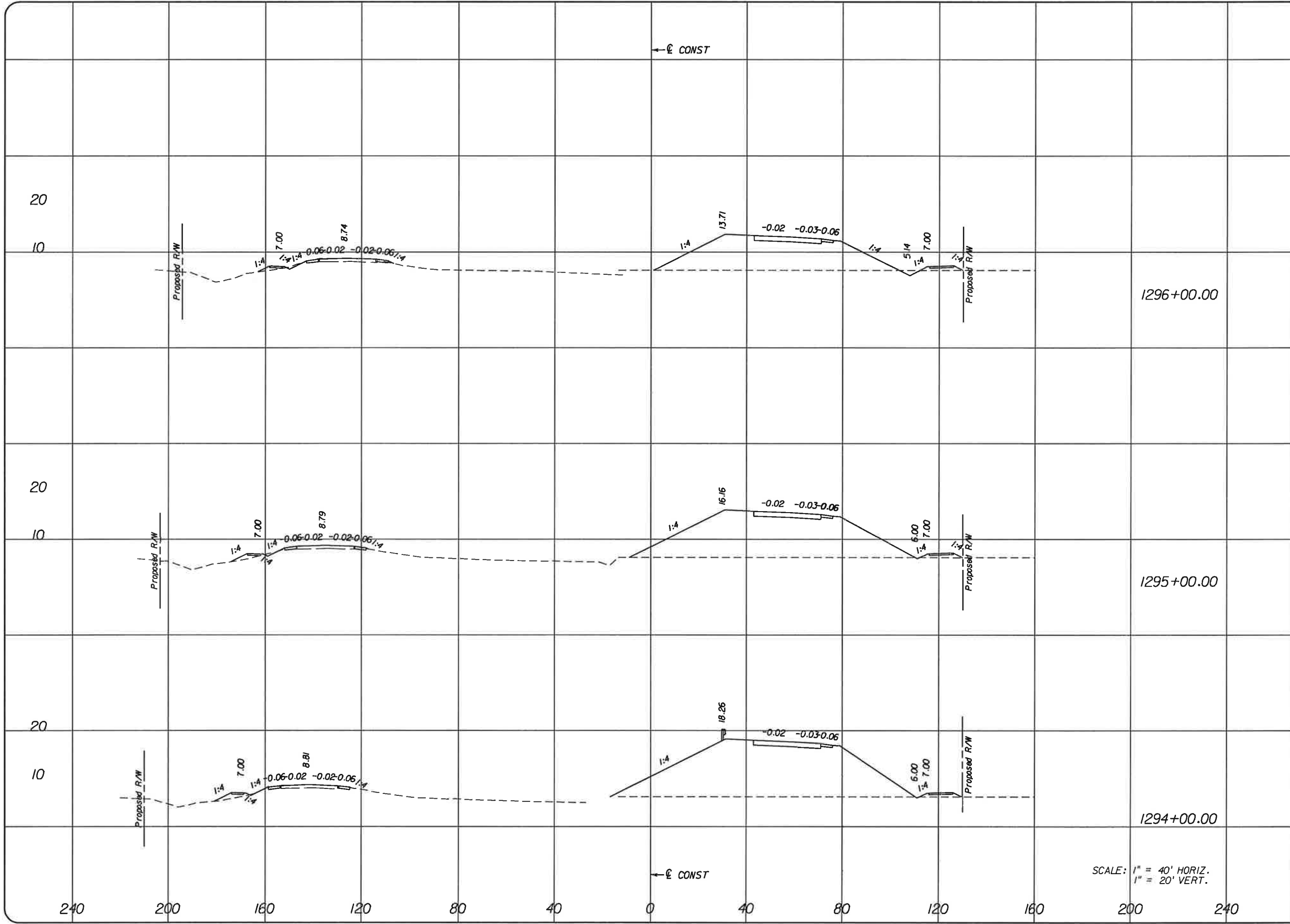

← E CONST

1296+00.00

1295+00.00

1294+00.00

SCALE: 1" = 40' HORIZ.  
1" = 20' VERT.

← E CONST

NO.	DATE	BY	REVISIONS - DESCRIPTION

**T.Y. LIN INTERNATIONAL**  
2400 FIRST STREET  
SUITE 200  
FORT MYERS, FLORIDA 33901  
TEL. (239) 332-4846  
FAX. (239) 332-4798  
WWW.TYLIN.COM

APPROVED BY:  
**BARRY E. JONES, P.E.**  
REGISTERED PROFESSIONAL ENGINEER  
FLORIDA CERTIFICATE NO. 52675

PUBLIC WORKS  
LEE COUNTY  
SOUTHWEST  
FLORIDA  
DEPARTMENT  
of  
TRANSPORTATION  
1500 MONROE STREET  
FORT MYERS, FLORIDA 33901  
12391 479-8900 www.lee-county.com/publicworks/office.htm

**CROSS SECTIONS**  
**BURNT STORE ROAD**

SHEET  
NO.  
137

rshelds 1/31/2010 7:40:39 PM

\\joker\projac\581595.00\_burnt\_store\_rd\4088\roadway\RDXSRO01.dgn

Rdxsrd\_sjg

Regular		Exc.		Embankment	
A	V	A	V	A	V

← E CONST

20

10

0

BOX CULVERT  
EXTENTION

1299+00.00

20

10

0

1298+00.00

20

10

0

1297+00.00

← E CONST

SCALE: 1" = 40' HORIZ.  
1" = 20' VERT.

240 200 160 120 80 40 0 40 80 120 160 200 240

NO.	DATE	BY	REVISIONS - DESCRIPTION

**T.Y. LIN INTERNATIONAL**  
2400 FIRST STREET  
SUITE 200  
FORT MYERS, FLORIDA 33901  
TEL. (239) 332-4846  
FAX. (239) 332-4798  
WWW.TYLIN.COM

APPROVED BY:  
**BARRY E. JONES, P.E.**  
REGISTERED PROFESSIONAL ENGINEER  
FLORIDA CERTIFICATE NO. 52675

 PUBLIC WORKS  
LEE COUNTY  
SOUTHWEST  
FLORIDA  
1500 MONROE STREET  
FORT MYERS, FLORIDA 33901  
12391 479-8900 www.lee-county.com/publicworks/office.htm

**CROSS SECTIONS**  
**BURNT STORE ROAD**

SHEET NO.  
**138**



Regular		Exc.		Embankment	
A	V	A	V	A	V

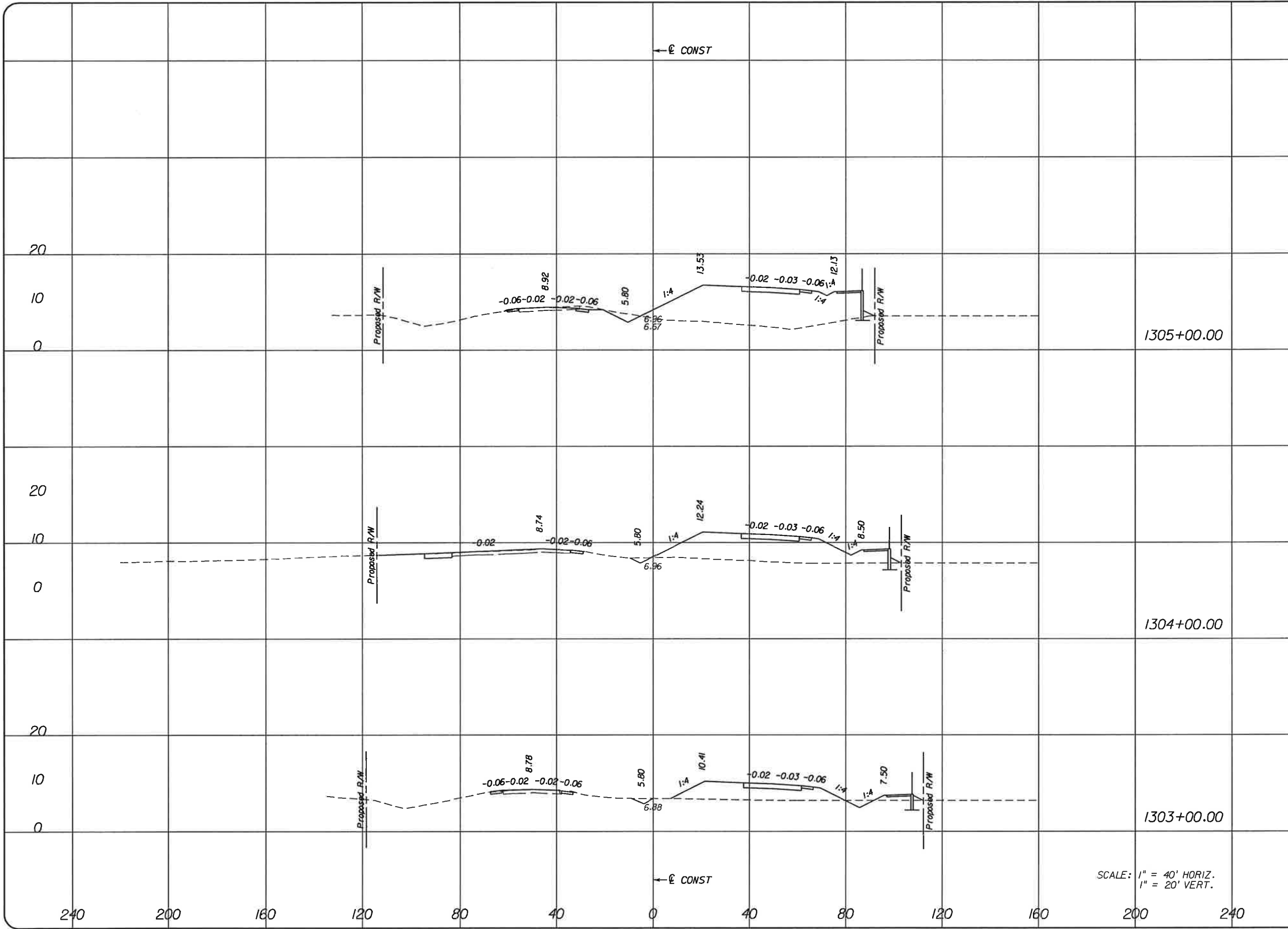

SCALE: 1" = 40' HORIZ.  
1" = 20' VERT.

NO.	DATE	BY	REVISIONS - DESCRIPTION

**T.Y. LIN INTERNATIONAL**  
2400 FIRST STREET  
SUITE 200  
FORT MYERS, FLORIDA 33901  
TEL. (239) 332-4846  
FAX. (239) 332-4798  
WWW.TYLIN.COM

APPROVED BY:  
**BARRY E. JONES, P.E.**  
REGISTERED PROFESSIONAL ENGINEER  
FLORIDA CERTIFICATE NO. 52675

 PUBLIC WORKS  
LEE COUNTY  
SOUTHWEST  
FLORIDA  
1500 MONROE STREET  
FORT MYERS, FLORIDA 33901  
(239) 479-8900 www.lee-county.com/publicworks/dotfile.htm  
rshfields 1/31/2010 7:40:41 PM

**CROSS SECTIONS**  
**BURNT STORE ROAD**

SHEET NO.  
**140**

Regular		Exc.		Embankment	
A	V	A	V	A	V

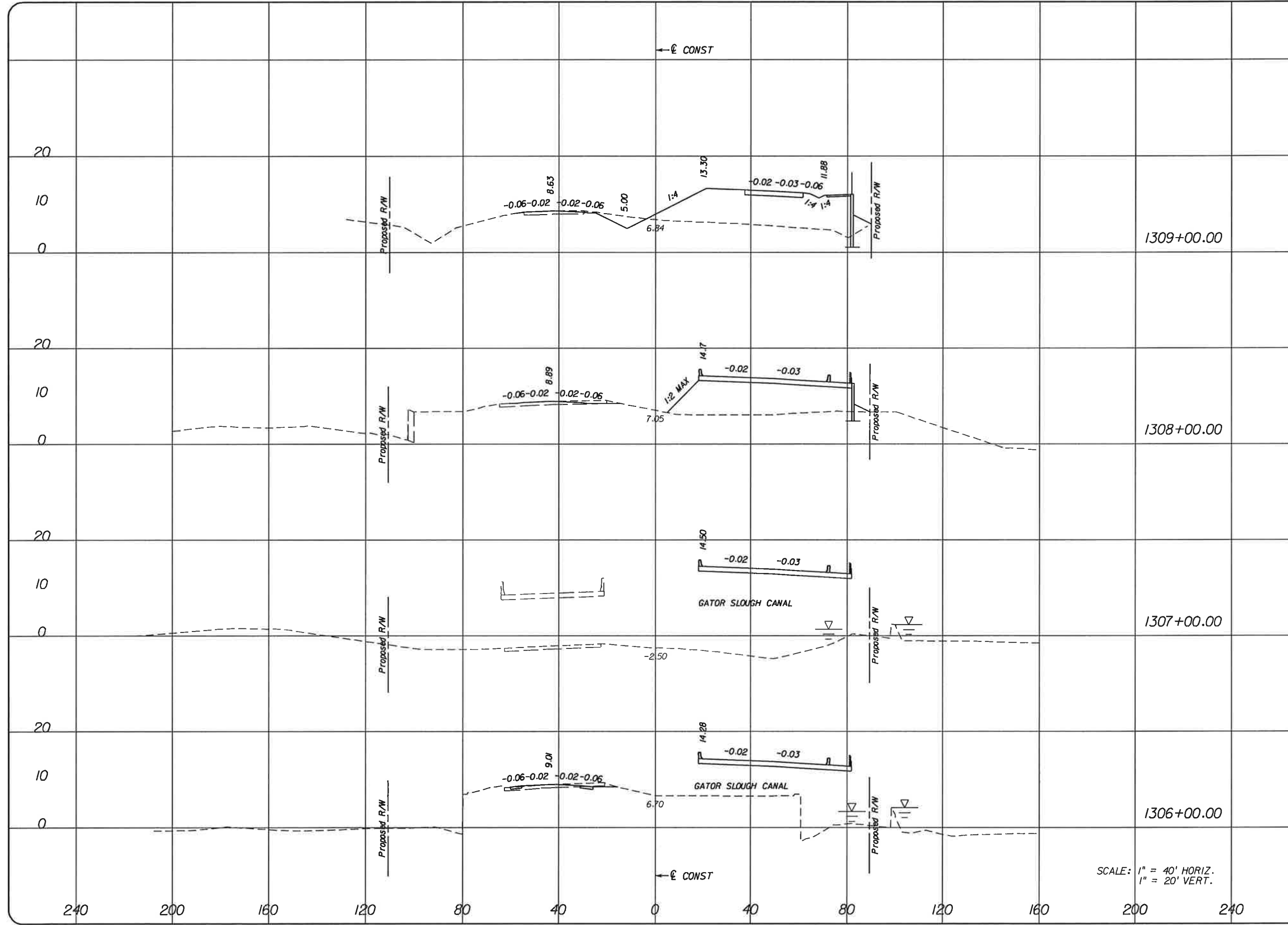

SCALE: 1" = 40' HORIZ.  
1" = 20' VERT.

NO.	DATE	BY	REVISIONS - DESCRIPTION

**T.Y. LIN INTERNATIONAL**  
2400 FIRST STREET  
SUITE 200  
FORT MYERS, FLORIDA 33901  
TEL. (239) 332-4846  
FAX. (239) 332-4798  
WWW.TYLIN.COM

APPROVED BY:  
**BARRY E. JONES, P.E.**  
REGISTERED PROFESSIONAL ENGINEER  
FLORIDA CERTIFICATE NO. 52675

PUBLIC WORKS  
LEE COUNTY  
SOUTHWEST  
FLORIDA  
1500 MONROE STREET  
FORT MYERS, FLORIDA 33901  
(239) 479-8900 www.lee-county.com/publicworks/office.htm  
rshelds 1/31/2010 7:40:42 PM

**CROSS SECTIONS**  
**BURNT STORE ROAD**





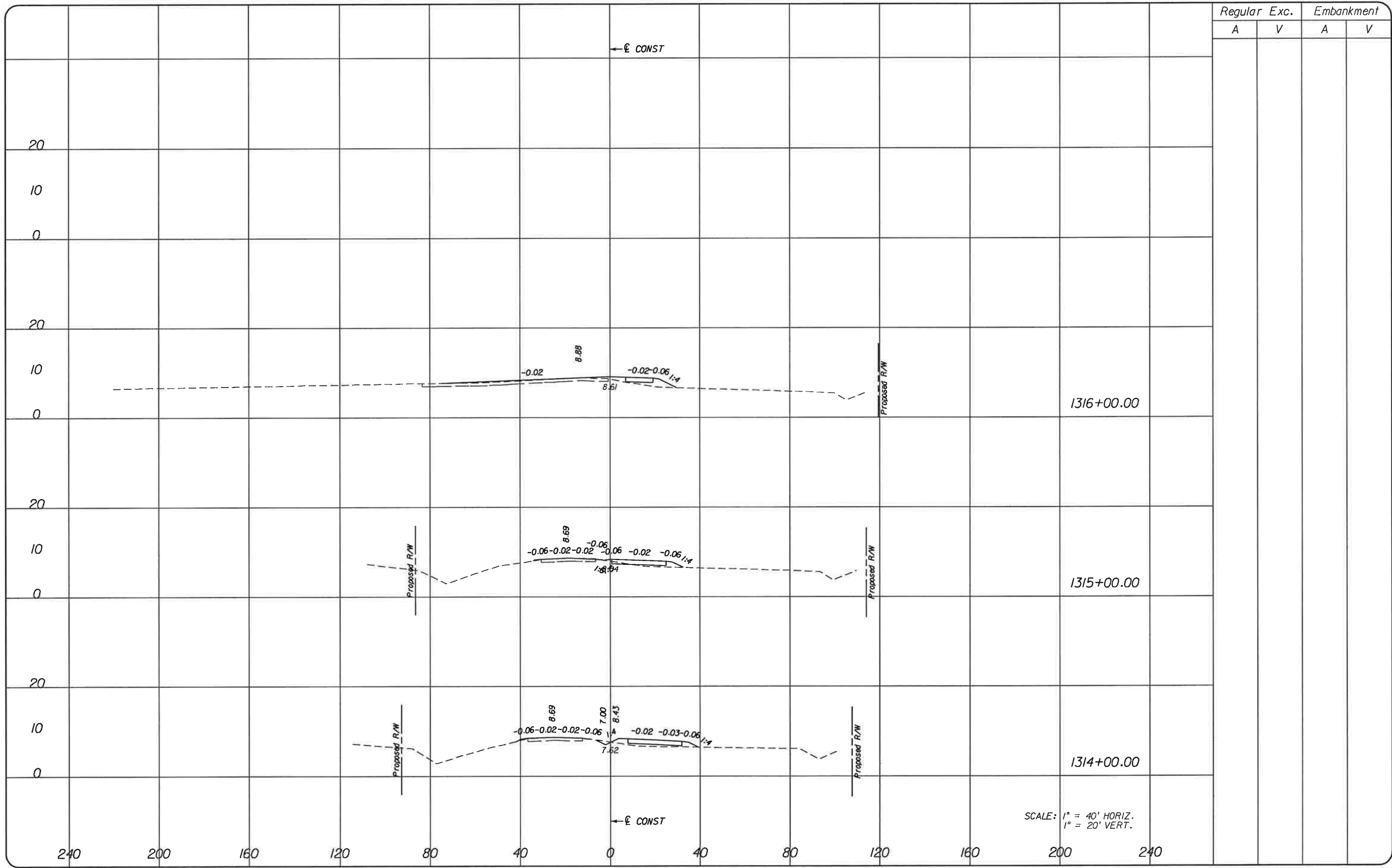

Regular		Exc.		Embankment	
A	V	A	V	A	V

SCALE: 1" = 40' HORIZ.  
1" = 20' VERT.

NO.	DATE	BY	REVISIONS - DESCRIPTION

**T.Y. LIN INTERNATIONAL**  
2400 FIRST STREET  
SUITE 200  
FORT MYERS, FLORIDA 33901  
TEL. (239) 332-4846  
FAX. (239) 332-4798  
WWW.TYLIN.COM

APPROVED BY:  
**BARRY E. JONES, P.E.**  
REGISTERED PROFESSIONAL ENGINEER  
FLORIDA CERTIFICATE NO. 52675

 PUBLIC WORKS  
LEE COUNTY  
SOUTHWEST  
FLORIDA  
1500 MONROE STREET  
FORT MYERS, FLORIDA 33901  
(239) 479-8900 www.lee-county.com/publicworks/dotfile.htm  
rsh/elds 1/31/2010 7:40:44 PM

**CROSS SECTIONS**  
**BURNT STORE ROAD**

SHEET NO.  
**143**  
Rdxsrld\_shy

STA. 1097+20.00

STA. 1104+20.00

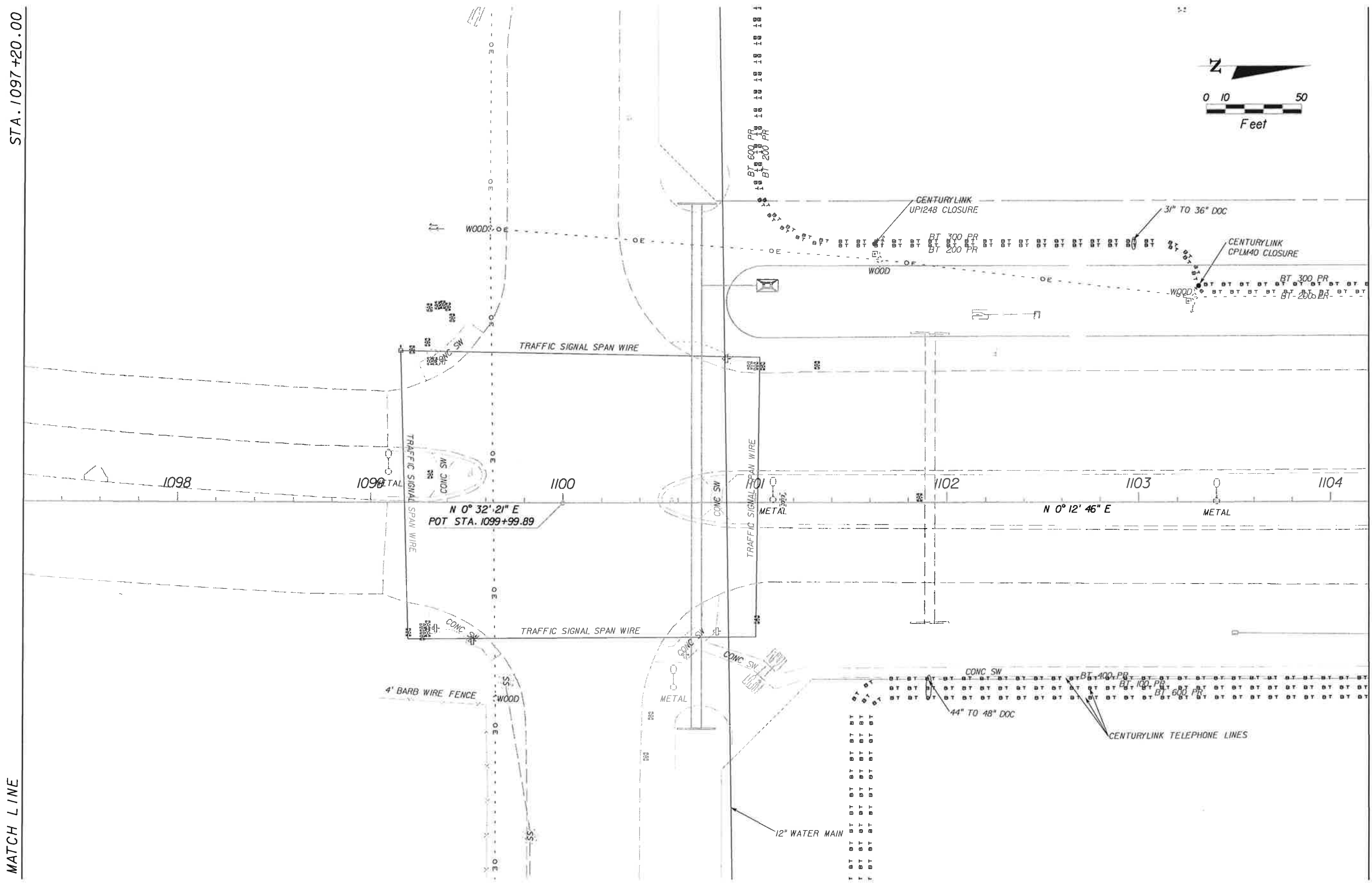
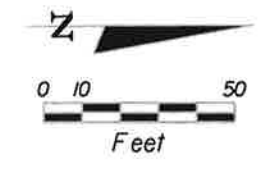

MATCH LINE

MATCH LINE

NO.	DATE	BY	REVISIONS - DESCRIPTION

**T.Y. LIN INTERNATIONAL**  
 2400 FIRST STREET  
 SUITE 200  
 FORT MYERS, FLORIDA 33901  
 TEL. (239) 332-4846  
 FAX. (239) 332-4798  
 WWW.TYLIN.COM

APPROVED BY:  
**BARRY E. JONES, P.E.**  
 REGISTERED PROFESSIONAL ENGINEER  
 FLORIDA CERTIFICATE NO. 52675

PUBLIC WORKS  
**LEE COUNTY**  
 SOUTHWEST  
 FLORIDA  
 1500 MONROE STREET  
 FORT MYERS, FLORIDA 33901  
 (239) 479-8900 www.lee-county.com/publicworks/default.htm

DEPARTMENT  
 of  
 TRANSPORTATION

**EXISTING UTILITIES**  
**STA. 1097+20.00 TO STA. 1104+20.00**  
**BURNT STORE ROAD**

SHEET  
 NO.  
**144**

STA. 1104+20.00

STA. 1111+20.00

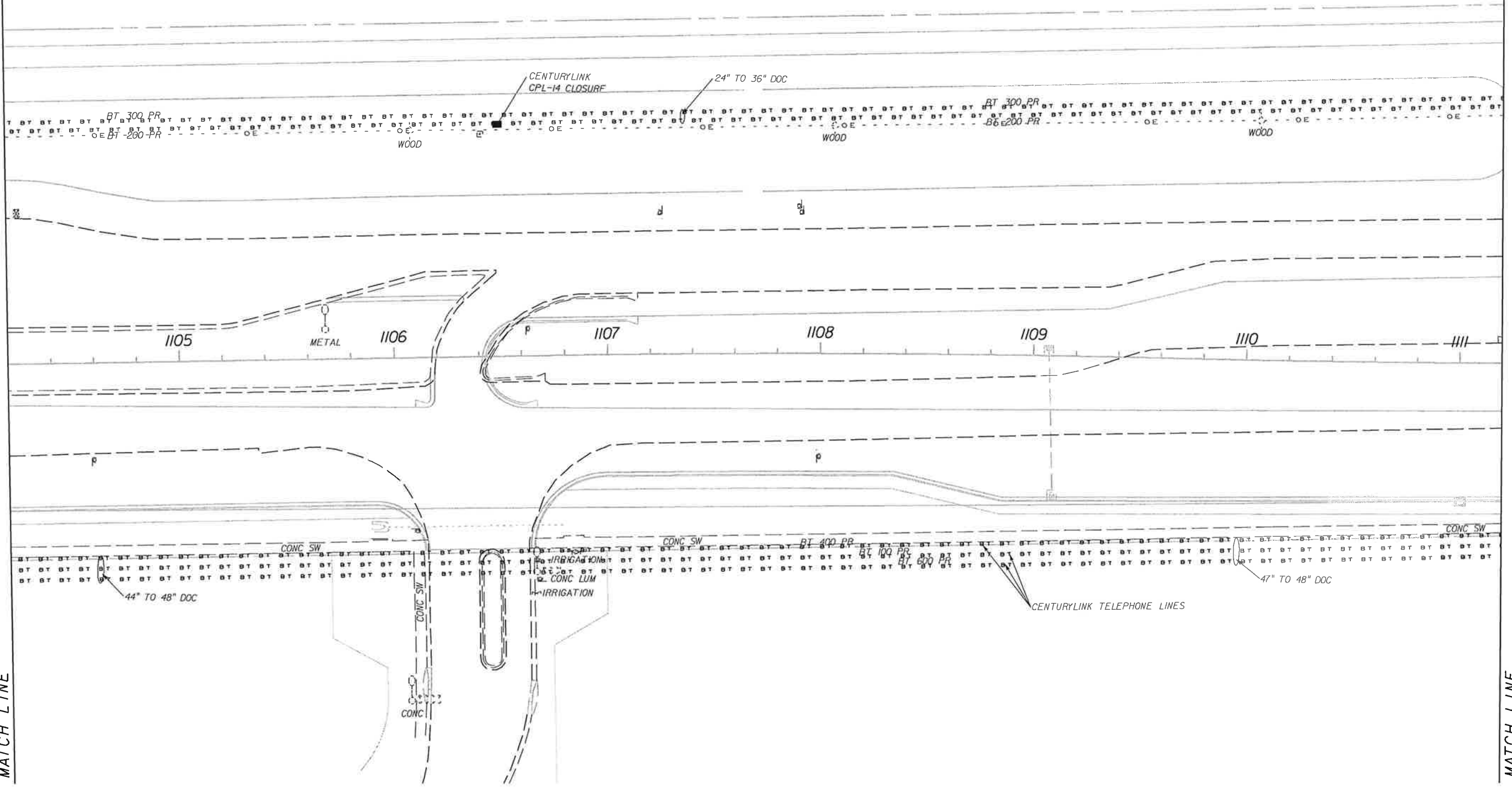
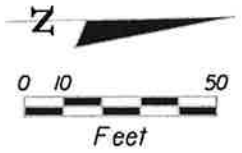

MATCH LINE

MATCH LINE

NO.	DATE	BY	REVISIONS - DESCRIPTION

**T.Y. LIN INTERNATIONAL**  
 2400 FIRST STREET  
 SUITE 200  
 FORT MYERS, FLORIDA 33901  
 TEL. (239) 332-4846  
 FAX. (239) 332-4798  
 WWW.TYLIN.COM

APPROVED BY:  
**BARRY E. JONES, P.E.**  
 REGISTERED PROFESSIONAL ENGINEER  
 FLORIDA CERTIFICATE NO. 52675

**PUBLIC WORKS**  
**LEE COUNTY**  
**SOUTHWEST**  
**FLORIDA**  
 1500 MONROE STREET  
 FORT MYERS, FLORIDA 33901  
 12391 479-8900 www.lee-county.com/publicworks/default.htm  
 bwerne 2/1/2010 5:49:21 PM

**EXISTING UTILITIES**  
**STA. 1104+20.00 TO STA. 1111+20.00**  
**BURNT STORE ROAD**

SHEET NO.  
**145**  
 Default

q:\581595.00\_burnt\_store\_rd\4088\roadway\UTEXRPLAN02.DGN

STA. 1111+20.00

STA. 1118+20.00

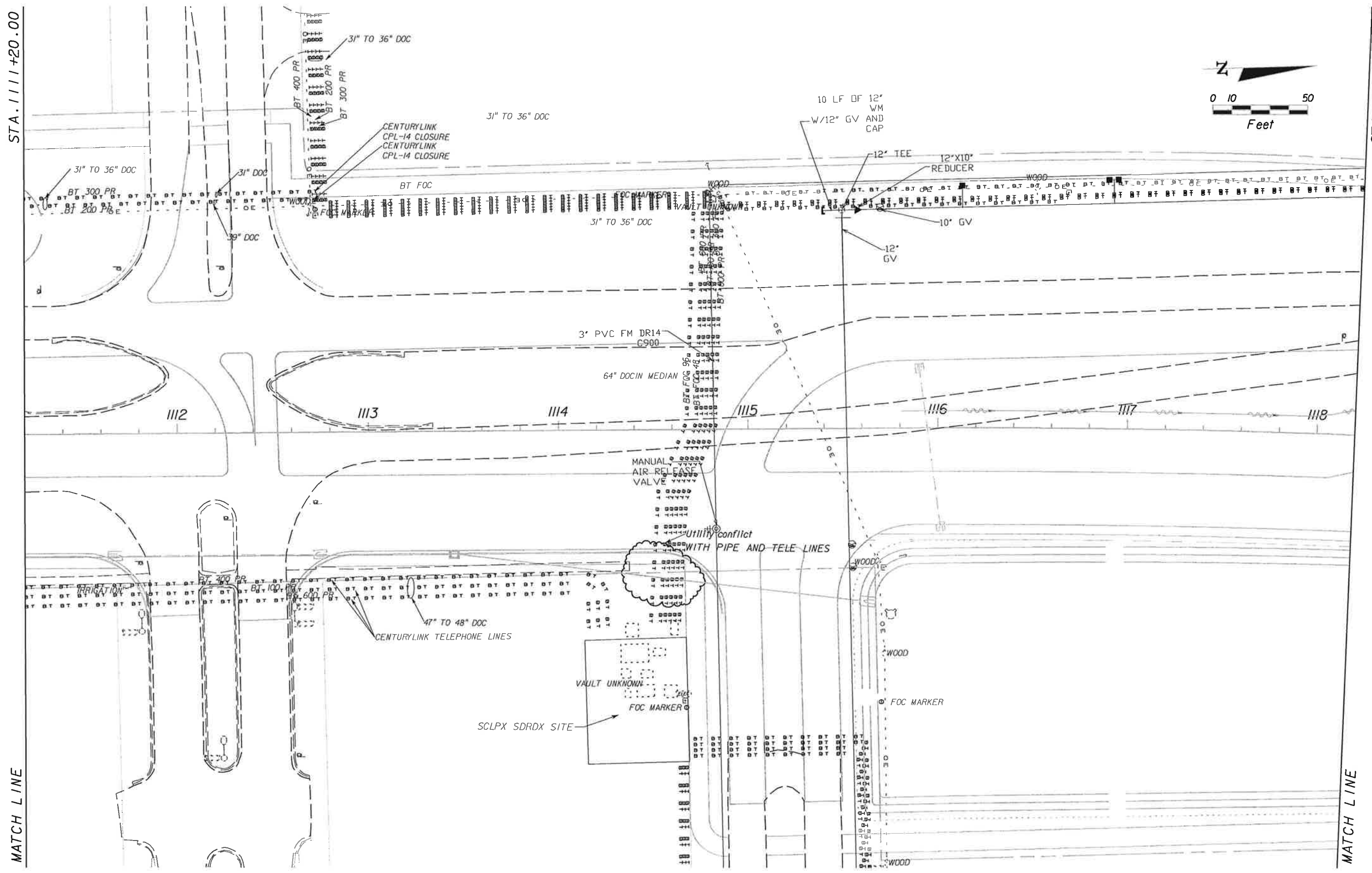
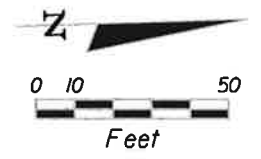

MATCH LINE

MATCH LINE

NO.	DATE	BY	REVISIONS - DESCRIPTION

**T.Y. LIN INTERNATIONAL**  
 2400 FIRST STREET  
 SUITE 200  
 FORT MYERS, FLORIDA 33901  
 TEL. (239) 332-4846  
 FAX. (239) 332-4798  
 WWW.TYLIN.COM

APPROVED BY:  
**BARRY E. JONES, P.E.**  
 REGISTERED PROFESSIONAL ENGINEER  
 FLORIDA CERTIFICATE NO. 52675

 PUBLIC WORKS  
 LEE COUNTY  
 SOUTHWEST  
 FLORIDA  
 1500 MONROE STREET  
 FORT MYERS, FLORIDA 33901  
 47391 479-8900 www.lee-county.com/publicworks/default.htm

DEPARTMENT  
 of  
 TRANSPORTATION  
 FORT MYERS, FLORIDA 33901

**EXISTING UTILITIES**  
**STA. 1111+20.00 TO STA. 1118+20.00**  
**BURNT STORE ROAD**

SHEET  
 NO.  
**146**

STA. 1118+20.00

STA. 1125+20.00

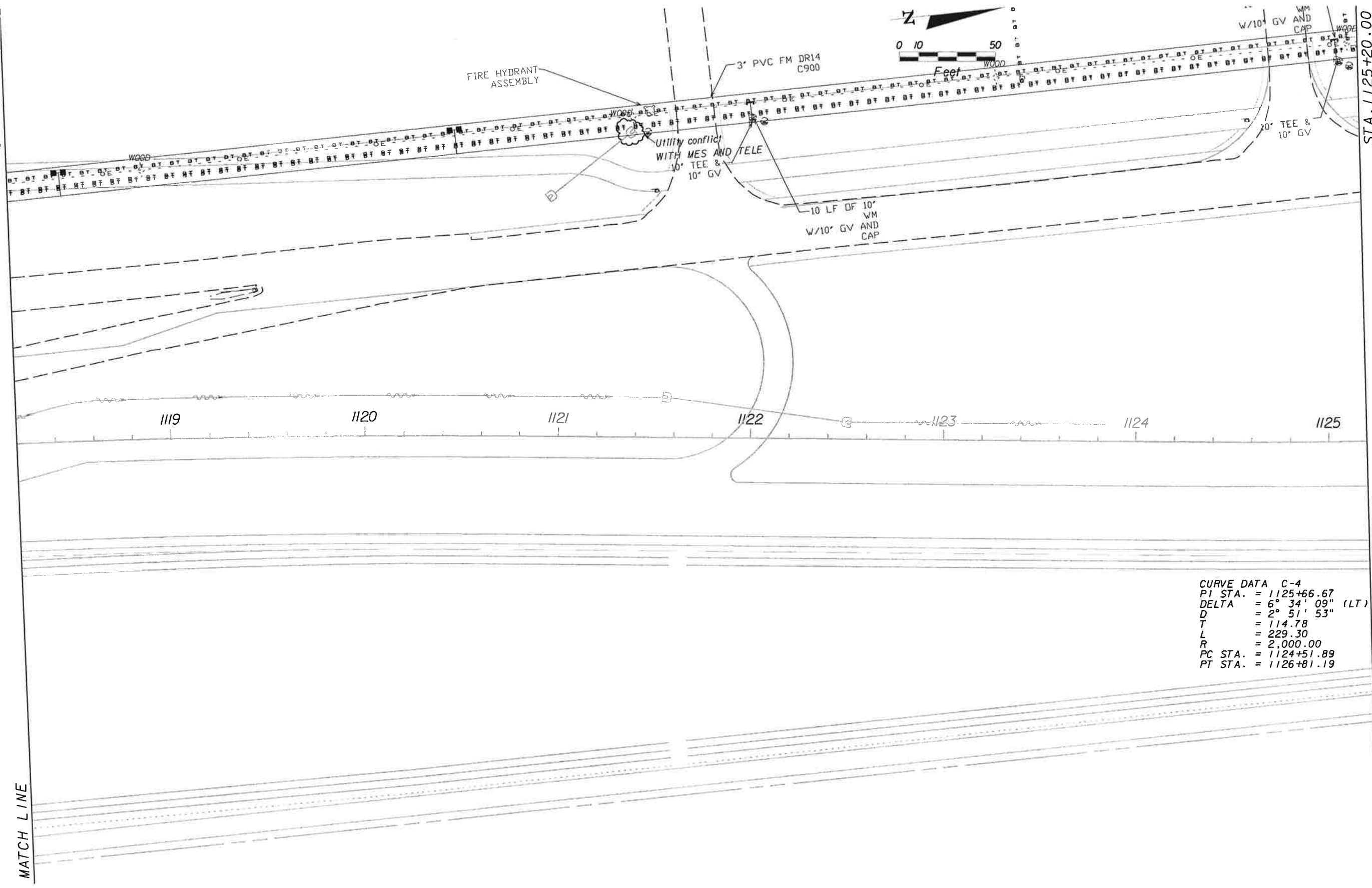

CURVE DATA C-4  
 PI STA. = 1125+66.67  
 DELTA = 6° 34' 09" (LT)  
 D = 2° 51' 53"  
 T = 114.78  
 L = 229.30  
 R = 2,000.00  
 PC STA. = 1124+51.89  
 PT STA. = 1126+81.19

MATCH LINE

MATCH LINE

NO.	DATE	BY	REVISIONS - DESCRIPTION

**T.Y. LIN INTERNATIONAL**  
 2400 FIRST STREET  
 SUITE 200  
 FORT MYERS, FLORIDA 33901  
 TEL. (239) 332-4846  
 FAX. (239) 332-4798  
 WWW.TYLIN.COM

APPROVED BY:  
**BARRY E. JONES, P.E.**  
 REGISTERED PROFESSIONAL ENGINEER  
 FLORIDA CERTIFICATE NO. 52675

PUBLIC WORKS  
 LEE COUNTY  
 SOUTHWEST  
 FLORIDA  
 1500 MONROE STREET  
 FORT MYERS, FLORIDA 33901  
 12391 479-8900 www.lee-county.com/publicworks/office.htm  
 bwerne 2/1/2010 5:49:29 PM

**EXISTING UTILITIES**  
**STA. 1118+20.00 TO STA. 1125+20.00**  
**BURNT STORE ROAD**

SHEET NO.  
 147  
 Default

q:\581595.00\_burnt\_store\_rd\4088\roadway\UTEXROPLAND4.DGN





STA. 1125+20.00

STA. 1132+20.00

MATCH LINE

MATCH LINE

**CURVE DATA C-4**  
 PI STA. = 1125+66.67  
 DELTA = 6° 34' 09" (LT)  
 D = 2° 51' 53"  
 T = 114.78  
 L = 229.30  
 R = 2,000.00  
 PC STA. = 1124+51.89  
 PT STA. = 1126+81.19

1126

1127

1128

1129

1130

1131

1132

FIRE HYDRANT ASSEMBLY

ENC. MARKING

WOOD

WOOD post

NO.	DATE	BY	REVISIONS - DESCRIPTION

**T.Y. LIN INTERNATIONAL**  
 2400 FIRST STREET  
 SUITE 200  
 FORT MYERS, FLORIDA 33901  
 TEL. (239) 332-4846  
 FAX. (239) 332-4798  
 WWW.TYLIN.COM

APPROVED BY:  
**BARRY E. JONES, P.E.**  
 REGISTERED PROFESSIONAL ENGINEER  
 FLORIDA CERTIFICATE NO. 52675

 PUBLIC WORKS  
 LEE COUNTY  
 SOUTHWEST  
 FLORIDA  
 1300 MONROE STREET  
 FORT MYERS, FLORIDA 33901  
 (239) 479-8900 www.lee-county.com/publicworks/dotfile.htm  
 bwerne 2/1/2010 5:49:33 PM

**EXISTING UTILITIES**  
**STA. 1125+20.00 TO STA. 1132+20.00**  
**BURNT STORE ROAD**  
 q:\581595.00\_burnt\_store\_rd\4088\roadway\UTEXRDPLAN05.DGN

SHEET NO.  
 148  
 Default

STA. 1132+20.00

STA. 1139+20.00

10' TEE & 10" GV

10 LF OF 3" FM W/3" PLUG VALVE AND CAP

10 LF OF 10" WM W/10" GV AND CAP

3" WYE W/3" PLUG VALVE

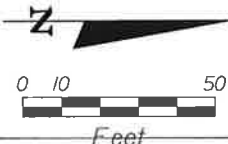

2-3' 45"

10 LF OF 8" WM W/10" GV AND CAP

10" GV

10" x10" x8" TE W/8" GV AND CAP

FIRE HYDRANT ASSEMBLY

WOOD

1133

1134

1135

1136

1137

1138

1139

N 0° 12' 46" E

MATCH LINE

MATCH LINE

NO.	DATE	BY	REVISIONS - DESCRIPTION

**T.Y. LIN INTERNATIONAL**  
 2400 FIRST STREET  
 SUITE 200  
 FORT MYERS, FLORIDA 33901  
 TEL. (239) 332-4846  
 FAX. (239) 332-4798  
 WWW.TYLIN.COM

APPROVED BY:  
**BARRY E. JONES, P.E.**  
 REGISTERED PROFESSIONAL ENGINEER  
 FLORIDA CERTIFICATE NO. 52675

 PUBLIC WORKS  
 LEE COUNTY  
 SOUTHWEST  
 FLORIDA  
 1500 MONROE STREET  
 FORT MYERS, FLORIDA 33901  
 12391 479-8900 www.lee-county.com/publicworks/default.htm  
 bwerne 2/1/2010 5:49:36 PM

**EXISTING UTILITIES**  
**STA. 1132+20.00 TO STA. 1139+20.00**  
**BURNT STORE ROAD**

SHEET NO.  
 149  
 Default

q:\581595.00\_burnt\_store\_rd\4088\roadway\UTEXRPLAN06.DGN

STA. 1139+20.00

STA. 1146+20.00

MATCH LINE

MATCH LINE

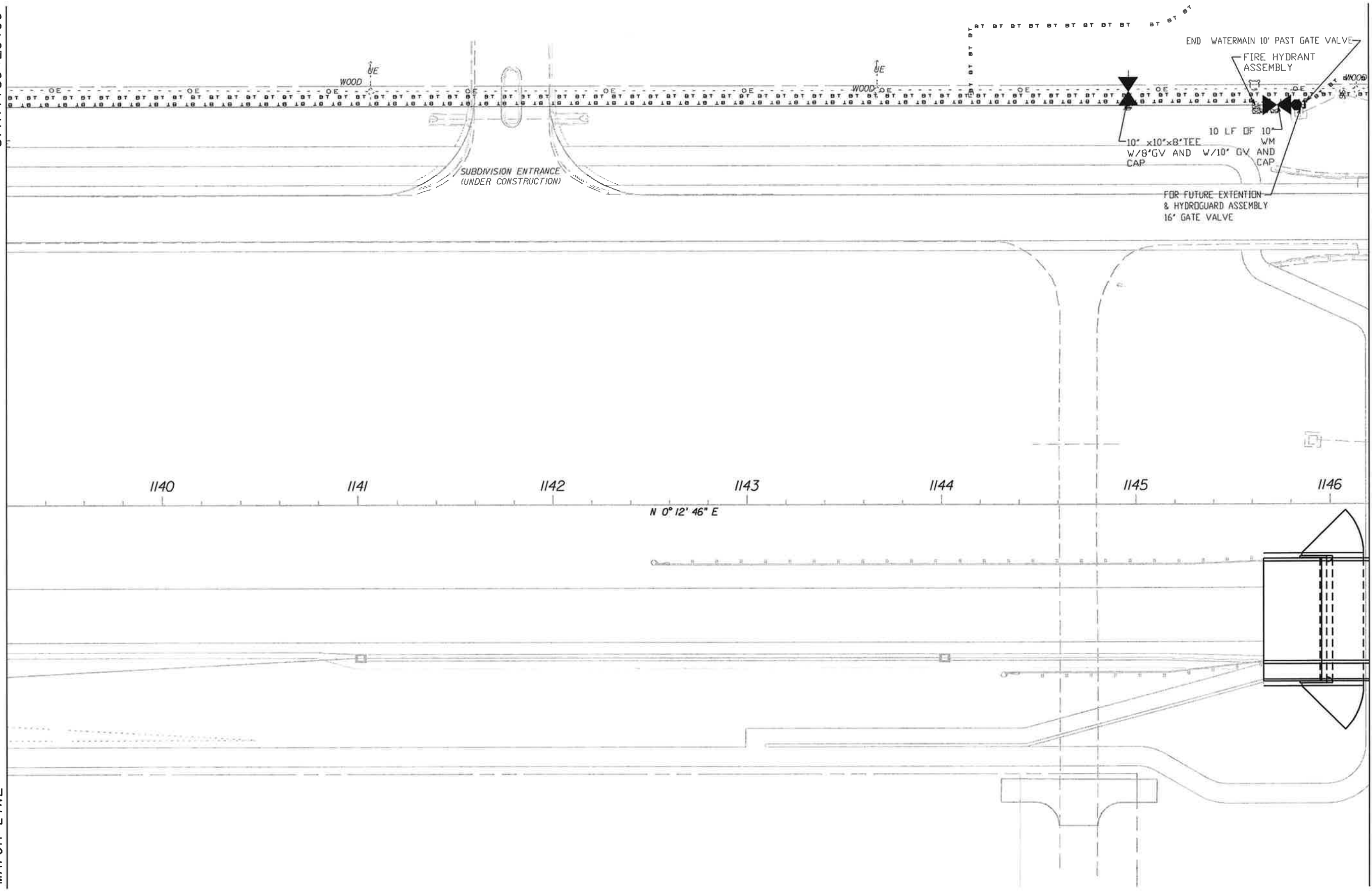

1140

1141

1142

1143

1144

1145

1146

N 0° 12' 46" E

NO.	DATE	BY	REVISIONS - DESCRIPTION

**T.Y. LIN INTERNATIONAL**  
 2400 FIRST STREET  
 SUITE 200  
 FORT MYERS, FLORIDA 33901  
 TEL. (239) 332-4846  
 FAX. (239) 332-4798  
 WWW.TYLIN.COM

APPROVED BY:  
**BARRY E. JONES, P.E.**  
 REGISTERED PROFESSIONAL ENGINEER  
 FLORIDA CERTIFICATE NO. 52675

 PUBLIC WORKS  
**LEE COUNTY**  
 SOUTHWEST  
 FLORIDA  
 1500 MONROE STREET  
 FORT MYERS, FLORIDA 33901  
 12391 479-8900 www.lee-county.com/publicworks/default.htm  
 bwernef 2/1/2010 5:49:40 PM

**EXISTING UTILITIES**  
**STA. 1139+20.00 TO STA. 1146+20.00**  
**BURNT STORE ROAD**

SHEET NO.  
 150  
 Default

q:\581595.00\_burnt\_store\_rd\4088\roadway\UTEXRDPLAN07.DGN

STA. 1146+20.00

STA. 1153+20.00



CENTURYLINK TELEPHONE LINES

CONC

BRIDGE 120035

CONC

CONC IN STEEL CASINGS

WEIR CREST 1147.1=-2.37

1148

1149

1150

1151

1152

1153

N 0° 12' 46" E

MATCH LINE

MATCH LINE

MATCH LINE SEE POND DETAIL SHEET

NO.	DATE	BY	REVISIONS - DESCRIPTION

**T.Y. LIN INTERNATIONAL**  
 2400 FIRST STREET  
 SUITE 200  
 FORT MYERS, FLORIDA 33901  
 TEL. (239) 332-4846  
 FAX. (239) 332-4798  
 WWW.TYLIN.COM

APPROVED BY:  
**BARRY E. JONES, P.E.**  
 REGISTERED PROFESSIONAL ENGINEER  
 FLORIDA CERTIFICATE NO. 52675

 PUBLIC WORKS  
 LEE COUNTY  
 SOUTHWEST  
 FLORIDA  
 1500 MONROE STREET  
 FORT MYERS, FLORIDA 33901  
 (239) 479-8900 www.lee-county.com/publicworks/default.htm  
 bwerne 2/1/2010 5:49:43 PM

**EXISTING UTILITIES**  
**STA. 1146+20.00 TO STA. 1153+20.00**  
**BURNT STORE ROAD**

SHEET NO.  
 151

MATCH LINE SEE SHEET 45

STA. 1153+20.00



STA. 1160+20.00

MATCH LINE

MATCH LINE

MATCH LINE SEE SHEET 44

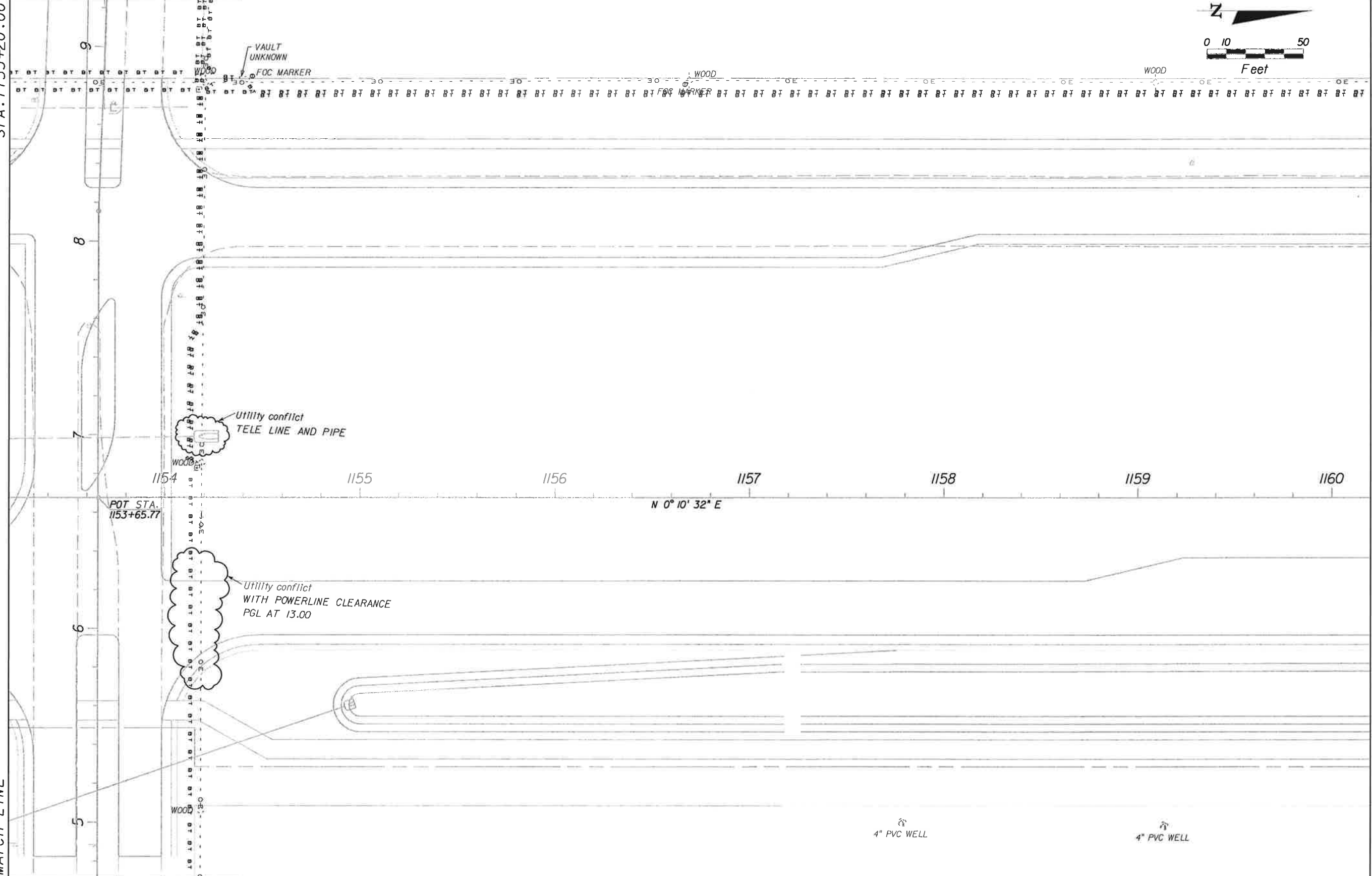

POT. STA. 1153+65.77

Utility conflict TELE LINE AND PIPE

Utility conflict WITH POWERLINE CLEARANCE PGL AT 13.00

N 0° 10' 32" E

4" PVC WELL

4" PVC WELL

NO.	DATE	BY	REVISIONS - DESCRIPTION

**T.Y. LIN INTERNATIONAL**  
 2400 FIRST STREET  
 SUITE 200  
 FORT MYERS, FLORIDA 33901  
 TEL. (239) 332-4846  
 FAX. (239) 332-4798  
 WWW.TYLIN.COM

APPROVED BY:  
**BARRY E. JONES, P.E.**  
 REGISTERED PROFESSIONAL ENGINEER  
 FLORIDA CERTIFICATE NO. 52675



**PUBLIC WORKS**  
**LEE COUNTY**  
 SOUTHWEST  
 FLORIDA  
 1500 MONROE STREET  
 FORT MYERS, FLORIDA 33901  
 (239) 479-8900 www.lee-county.com/publicworks/roads.htm

**DEPARTMENT**  
 of  
**TRANSPORTATION**  
 FORT MYERS, FLORIDA 33901

bwerner 2/1/2010 5:49:46 PM

**EXISTING UTILITIES**  
**STA. 1153+20.00 TO STA. 1160+20.00**  
**BURNT STORE ROAD**

SHEET NO.  
 152

q:\581595.00\_burnt\_store\_rd\4088\roadway\UTEXRPLAN09.DGN

Default

STA. 1160+20.00

STA. 1167+20.00

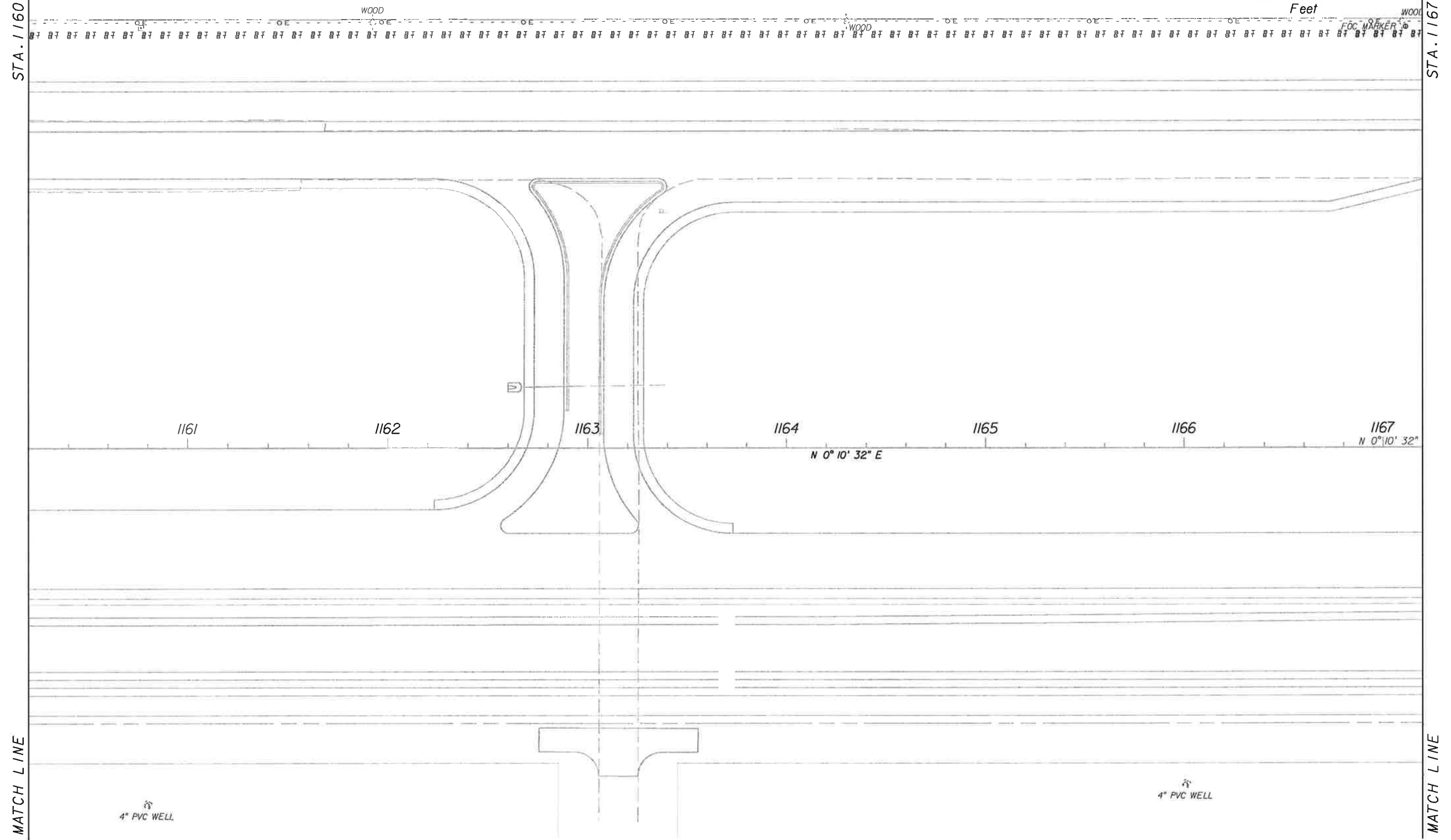
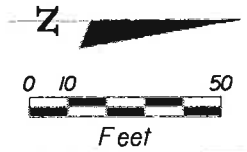

MATCH LINE

MATCH LINE

NO.	DATE	BY	REVISIONS - DESCRIPTION

**T.Y. LIN INTERNATIONAL**  
 2400 FIRST STREET  
 SUITE 200  
 FORT MYERS, FLORIDA 33901  
 TEL. (239) 332-4846  
 FAX. (239) 332-4798  
 WWW.TYLIN.COM

APPROVED BY:  
**BARRY E. JONES, P.E.**  
 REGISTERED PROFESSIONAL ENGINEER  
 FLORIDA CERTIFICATE NO. 52675

 PUBLIC WORKS  
**LEE COUNTY**  
 SOUTHWEST  
 FLORIDA  
 1500 MONROE STREET  
 FORT MYERS, FLORIDA 33901  
 12391 479-8900 www.lee-county.com/publicworks/default.htm

**EXISTING UTILITIES**  
**STA. 1160+20.00 TO STA. 1167+20.00**  
**BURNT STORE ROAD**

SHEET NO.  
**153**



STA. 1167+20.00

STA. 1174+20.00

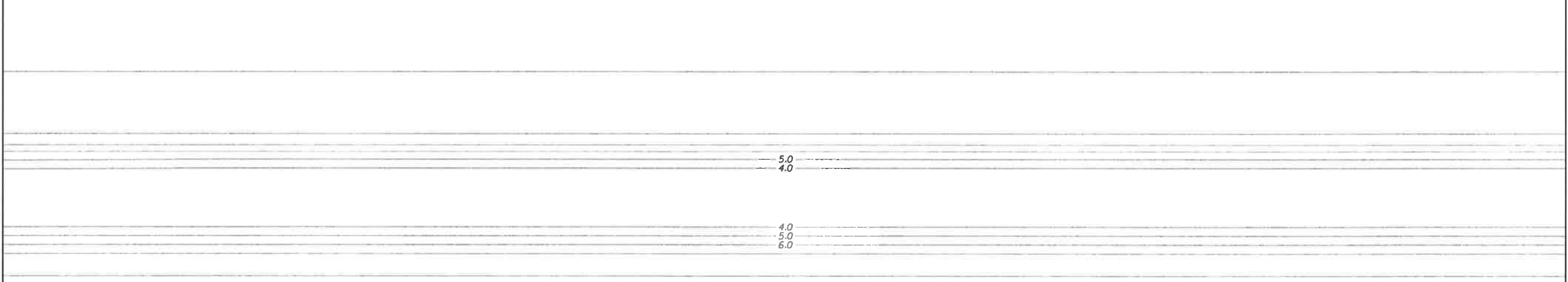
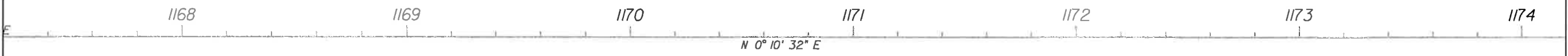
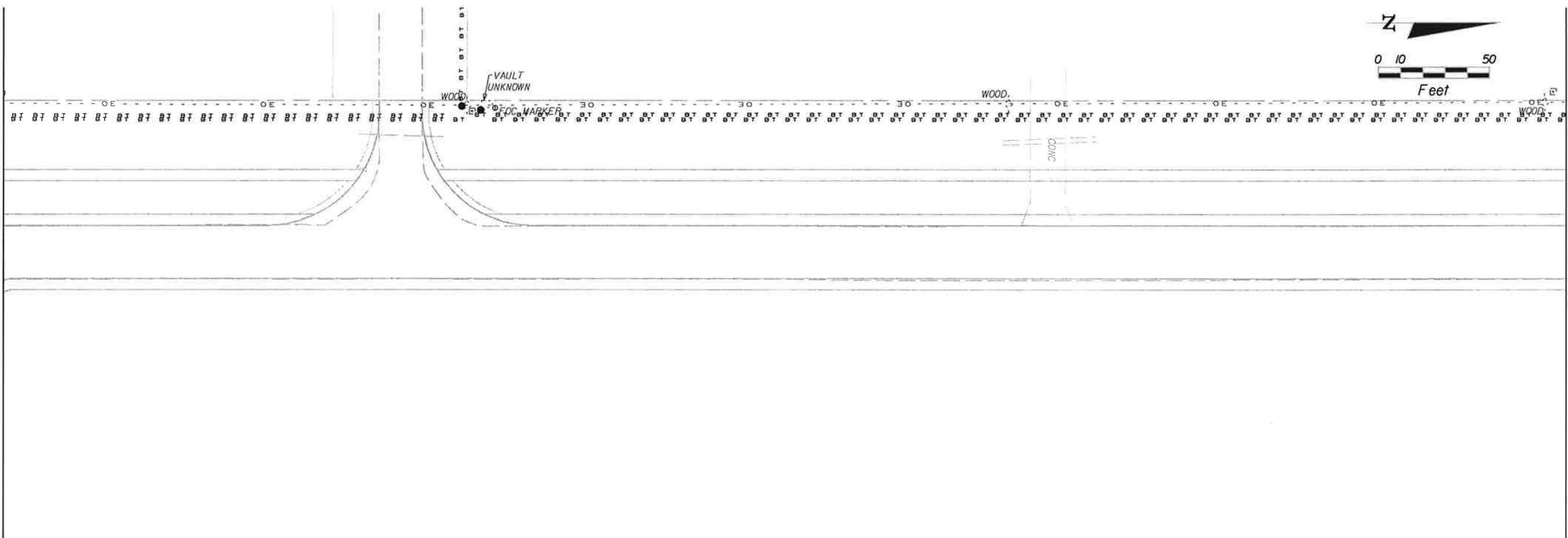
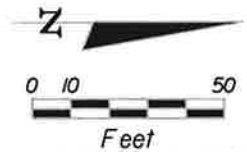

MATCH LINE

MATCH LINE

4" PVC WELL  
4" PVC WELL

4" PVC WELL  
4" PVC WELL

NO.	DATE	BY	REVISIONS - DESCRIPTION

**T.Y. LIN INTERNATIONAL**  
 2400 FIRST STREET  
 SUITE 200  
 FORT MYERS, FLORIDA 33901  
 TEL. (239) 332-4846  
 FAX. (239) 332-4798  
 WWW.TYLIN.COM

APPROVED BY:  
**BARRY E. JONES, P.E.**  
 REGISTERED PROFESSIONAL ENGINEER  
 FLORIDA CERTIFICATE NO. 52675

 PUBLIC WORKS  
**LEE COUNTY**  
 SOUTHWEST  
 FLORIDA  
 1500 MONROE STREET  
 FORT MYERS, FLORIDA 33901  
 (239) 479-8900 www.lee-county.com/publicworks/default.htm  
 bwerne 2/1/2010 5:49:52 PM

**EXISTING UTILITIES**  
**STA. 1167+20.00 TO STA. 1174+20.00**  
**BURNT STORE ROAD**

SHEET NO.  
**154**  
 Default

STA. 1174+20.00

STA. 1181+20.00

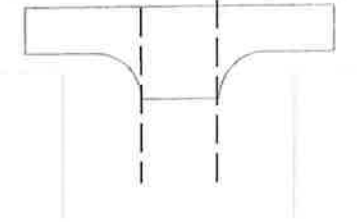
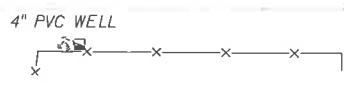
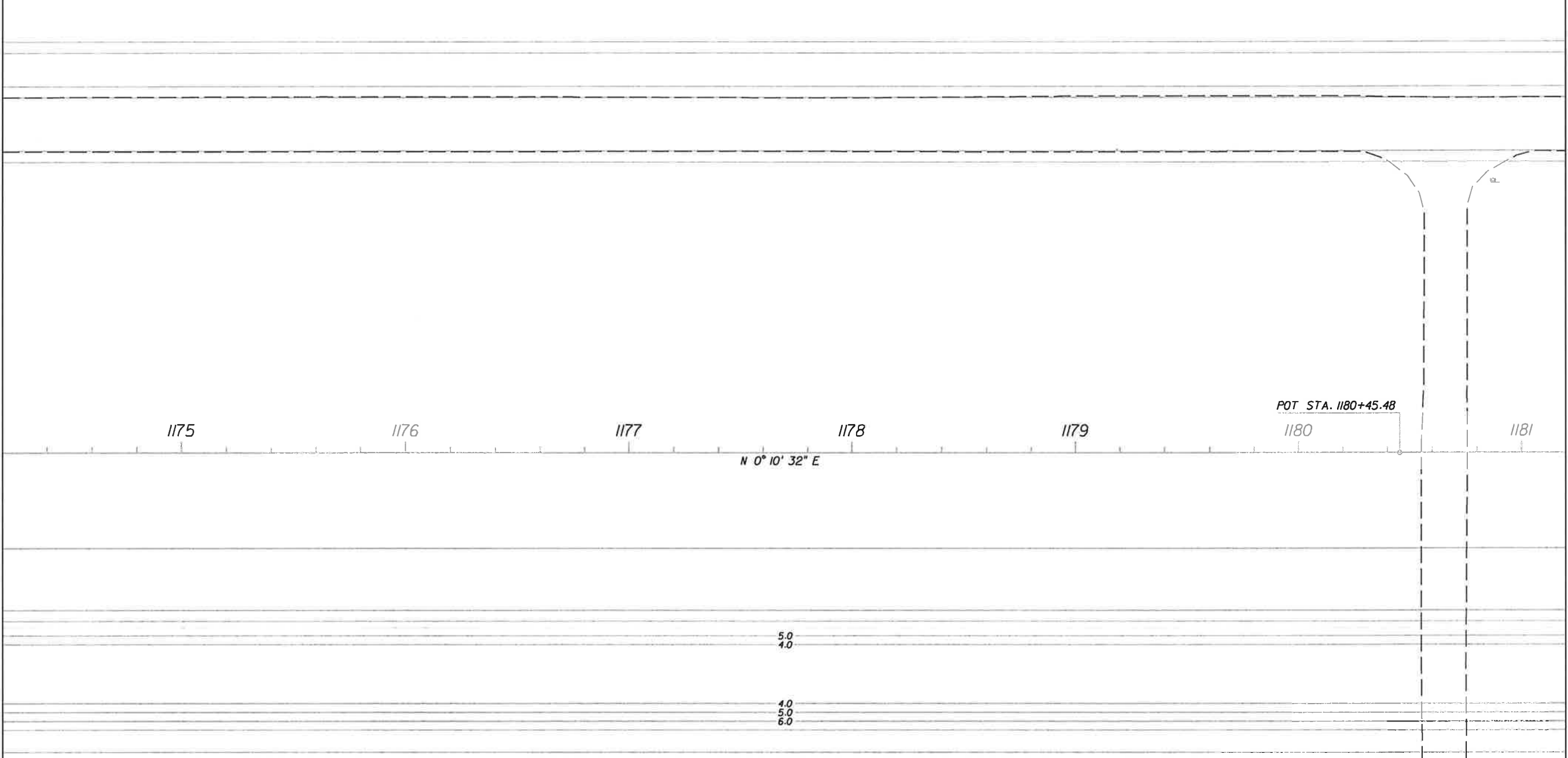
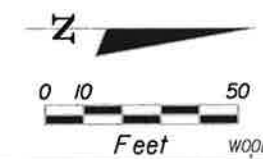

MATCH LINE

MATCH LINE

NO.	DATE	BY	REVISIONS - DESCRIPTION

**T.Y. LIN INTERNATIONAL**  
 2400 FIRST STREET  
 SUITE 200  
 FORT MYERS, FLORIDA 33901  
 TEL. (239) 332-4846  
 FAX. (239) 332-4798  
 WWW.TYLIN.COM

APPROVED BY:  
**BARRY E. JONES, P.E.**  
 REGISTERED PROFESSIONAL ENGINEER  
 FLORIDA CERTIFICATE NO. 52675

 PUBLIC WORKS  
 LEE COUNTY  
 SOUTHWEST  
 FLORIDA  
 1500 MONROE STREET  
 FORT MYERS, FLORIDA 33901  
 (239) 479-8900 www.lee-county.com/publicworks/default.htm

**EXISTING UTILITIES**  
**STA. 1174+20.00 TO STA. 1181+20.00**  
**BURNT STORE ROAD**

SHEET NO.  
 155

STA. 1181+20.00

STA. 1188+20.00

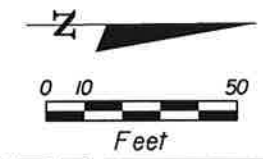

WOOD

WOOD

FOG MARKER

CENTURYLINK TELEPHONE LINES

1182

1183

1184

1185

1186

1187

1188

N 0° 11' 01" E

5.0  
4.0

4.0  
5.0  
6.0

MATCH LINE

MATCH LINE

NO.	DATE	BY	REVISIONS - DESCRIPTION

**T.Y. LIN INTERNATIONAL**  
 2400 FIRST STREET  
 SUITE 200  
 FORT MYERS, FLORIDA 33901  
 TEL. (239) 332-4846  
 FAX. (239) 332-4798  
 WWW.TYLIN.COM

APPROVED BY:  
**BARRY E. JONES, P.E.**  
 REGISTERED PROFESSIONAL ENGINEER  
 FLORIDA CERTIFICATE NO. 52675

 PUBLIC WORKS  
 LEE COUNTY  
 SOUTHWEST  
 FLORIDA  
 1500 MONROE STREET  
 FORT MYERS, FLORIDA 33901  
 (239) 479-8900 www.lee-county.com/publicworks/default.htm  
 bwerne 2/1/2010 5:49:58 PM

**EXISTING UTILITIES**  
**STA. 1181+20.00 TO STA. 1188+20.00**  
**BURNT STORE ROAD**

SHEET NO.  
 156  
 Default

q:\581595.00\_burnt\_store\_rd\4088\roadway\UTEXRDLANI3.DGN

STA. 1188+20.00

STA. 1195+20.00

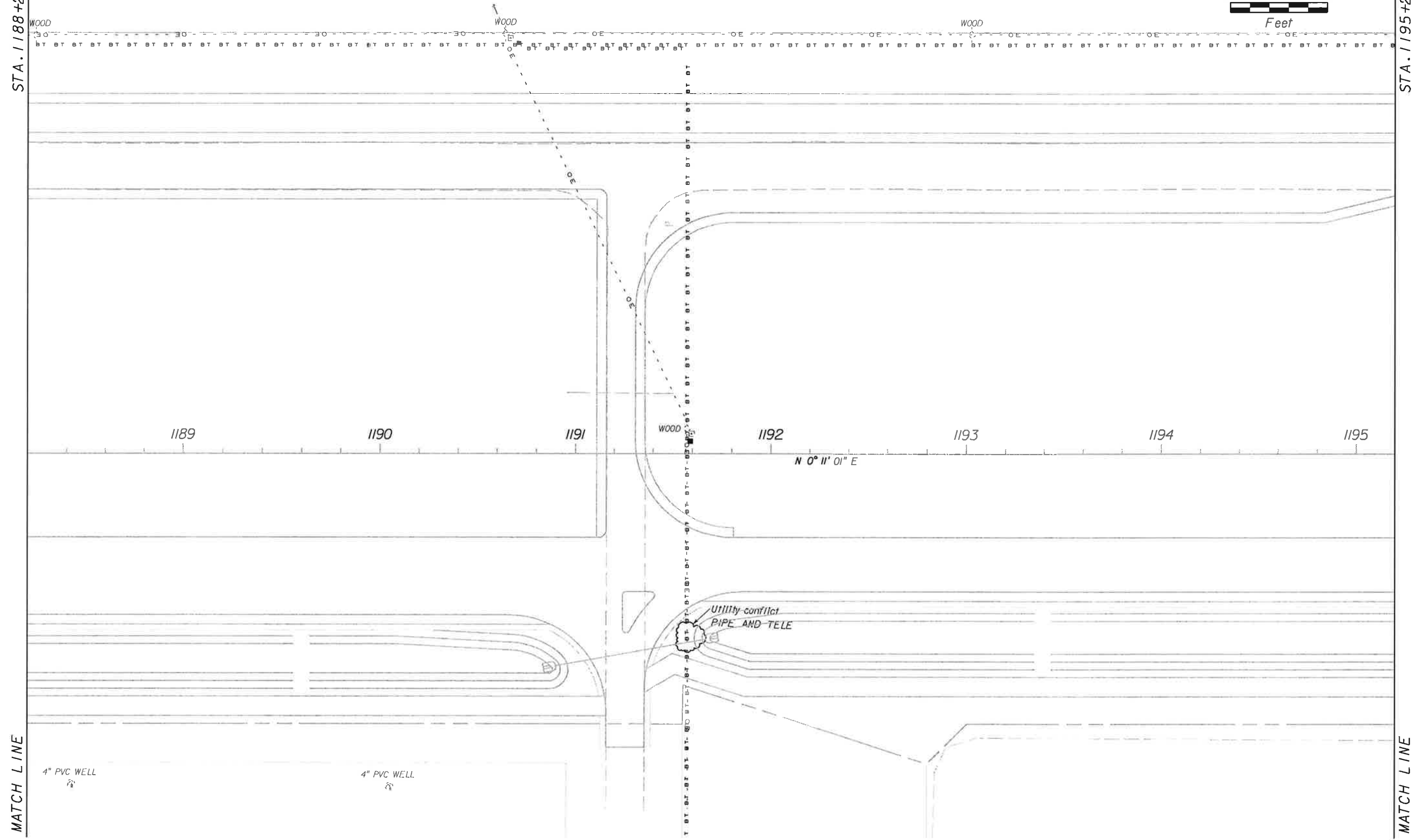
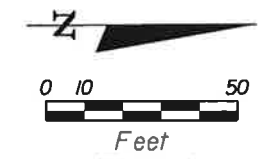

NO.	DATE	BY	REVISIONS - DESCRIPTION

**T.Y. LIN INTERNATIONAL**  
 2400 FIRST STREET  
 SUITE 200  
 FORT MYERS, FLORIDA 33901  
 TEL. (239) 332-4846  
 FAX. (239) 332-4798  
 WWW.TYLIN.COM

APPROVED BY:  
**BARRY E. JONES, P.E.**  
 REGISTERED PROFESSIONAL ENGINEER  
 FLORIDA CERTIFICATE NO. 52675



PUBLIC WORKS  
 LEE COUNTY  
 SOUTHWEST  
 FLORIDA  
 1500 MONROE STREET  
 FORT MYERS, FLORIDA 33901  
 (239) 479-8900 www.lee-county.com/publicworks/default.htm  
 bwerher 2/1/2010 5:50:01 PM

**EXISTING UTILITIES**  
**STA. 1188+20.00 TO STA. 1195+20.00**  
**BURNT STORE ROAD**

SHEET NO.  
 157  
 Default

q:\581595.00\_burnt\_store\_rd\4088\roadway\UTEXROPLAN14.DGN

STA. 1195+20.00

STA. 1202+20.00

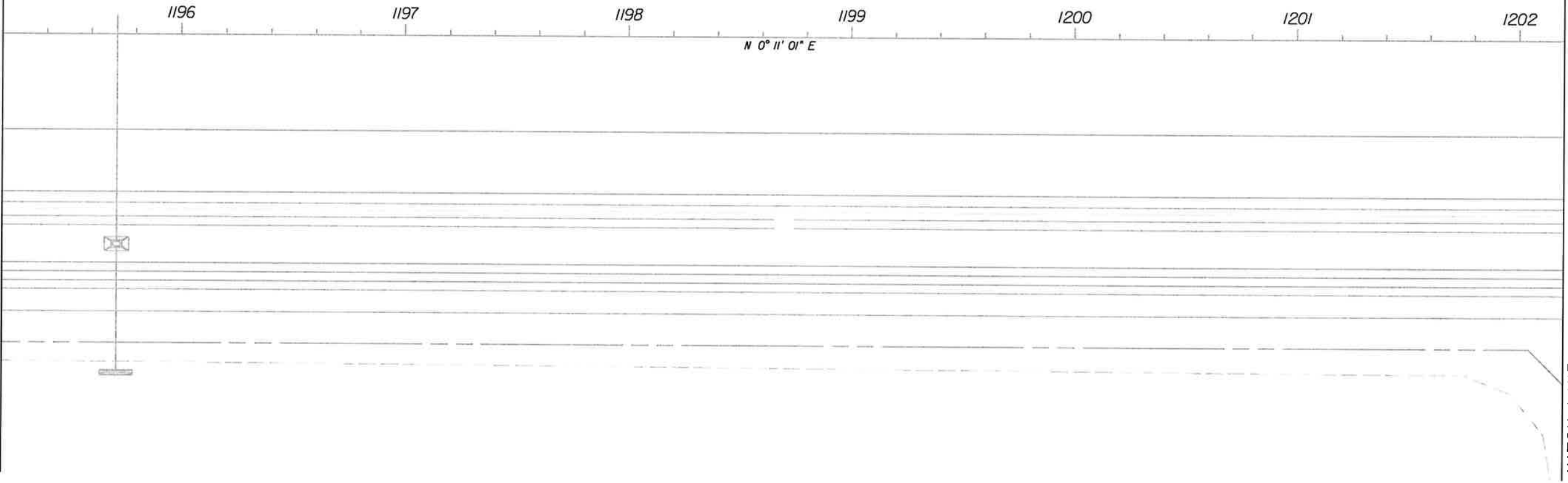
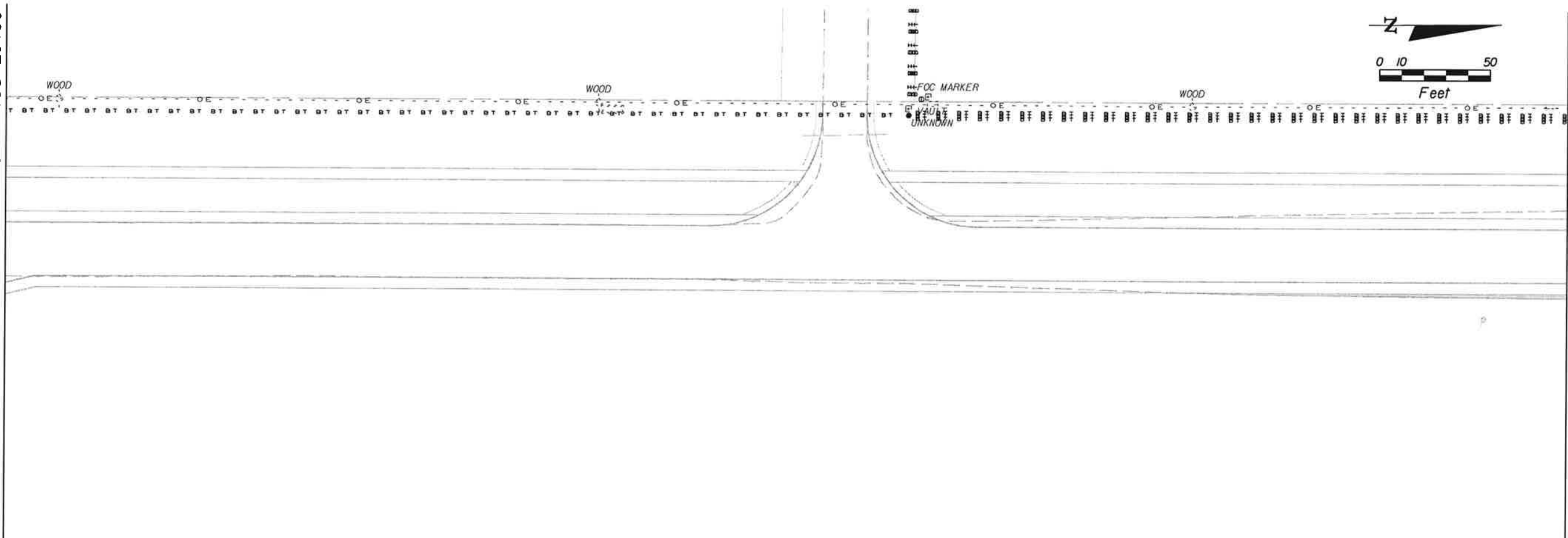
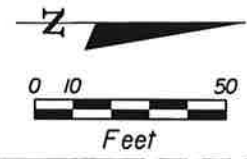

MATCH LINE

MATCH LINE

NO.	DATE	BY	REVISIONS - DESCRIPTION

**T.Y. LIN INTERNATIONAL**  
 2400 FIRST STREET  
 SUITE 200  
 FORT MYERS, FLORIDA 33901  
 TEL. (239) 332-4846  
 FAX. (239) 332-4798  
 WWW.TYLIN.COM

APPROVED BY:  
**BARRY E. JONES, P.E.**  
 REGISTERED PROFESSIONAL ENGINEER  
 FLORIDA CERTIFICATE NO. 52675

 PUBLIC WORKS  
 LEE COUNTY  
 SOUTHWEST  
 FLORIDA  
 1500 MONROE STREET  
 FORT MYERS, FLORIDA 33901  
 12391 479-8900 www.lee-county.com/publicworks/default.htm  
 bverner 2/1/2010 5:50:05 PM

**EXISTING UTILITIES**  
**STA. 1195+20.00 TO STA. 1202+20.00**  
**BURNT STORE ROAD**

SHEET NO.  
**158**  
 Default

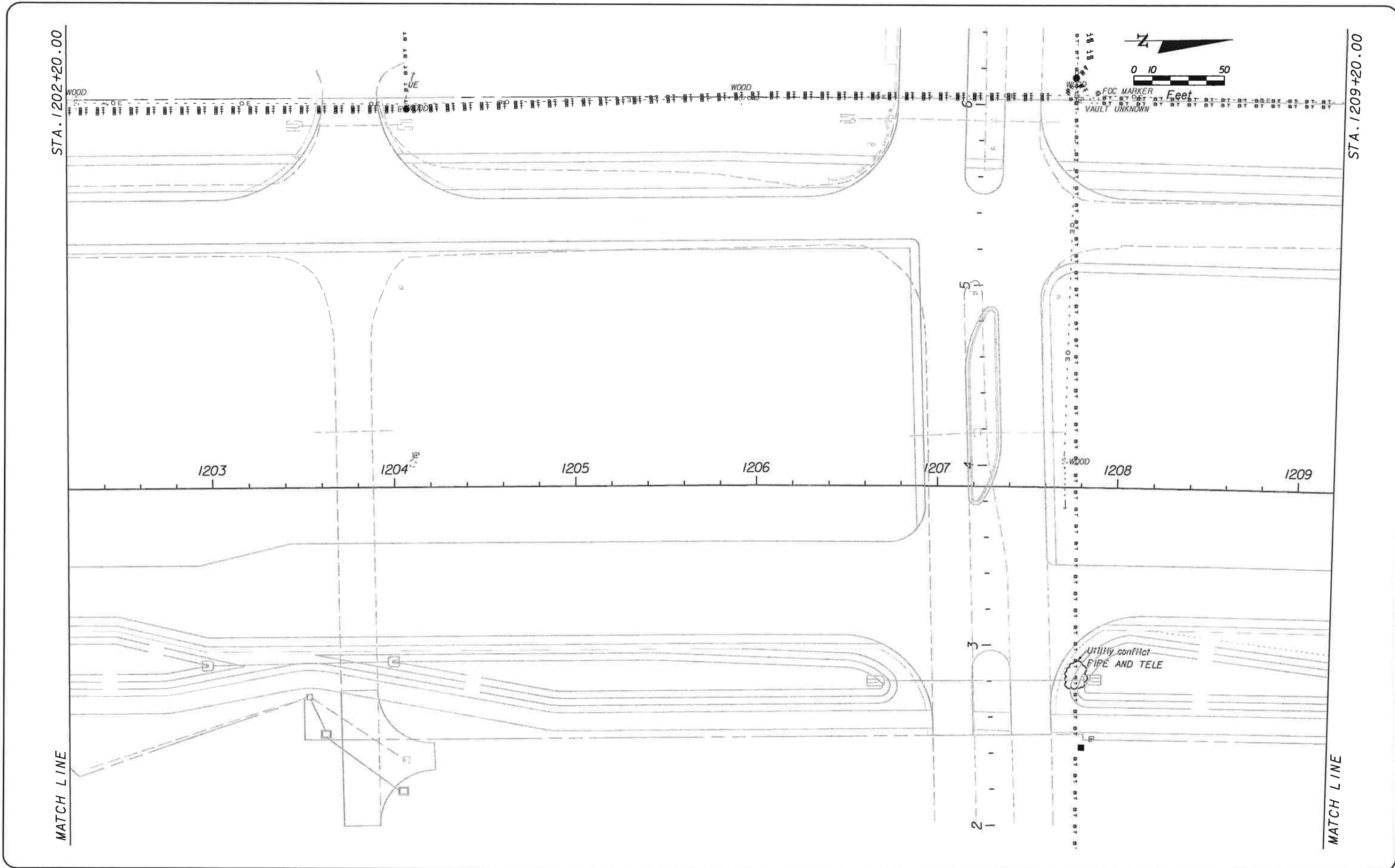

NO.	DATE	BY	REVISIONS - DESCRIPTION

**T.Y. LIN INTERNATIONAL**  
 2400 FIRST STREET  
 SUITE 200  
 FORT MYERS, FLORIDA 33901  
 TEL. (239) 332-4846  
 FAX. (239) 332-4798  
 WWW.TYLIN.COM

APPROVED BY:  
**BARRY E. JONES, P.E.**  
 REGISTERED PROFESSIONAL ENGINEER  
 FLORIDA CERTIFICATE NO. 52675

 PUBLIC WORKS  
 LEE COUNTY  
 SOUTHWEST  
 FLORIDA  
 1500 MONROE STREET  
 FORT MYERS, FLORIDA 33901  
 2391 479-8900 www.lee-county.com/publicworks/default.htm

DEPARTMENT  
 of  
 TRANSPORTATION  
 FORT MYERS, FLORIDA 33901

**EXISTING UTILITIES**  
**STA. 1202+20.00 TO STA. 1209+20.00**  
**BURNT STORE ROAD**

SHEET NO.  
 159



STA. 1209+20.00

STA. 1216+20.00



CENTURYLINK TELEPHONE LINES

10' SW

1210 1211 1212 1213 1214 1215 1216

N 2° 14' 23" E

MATCH LINE

MATCH LINE

Utility conflict WITH POWER POLE AND ANCHOR ON BRIDGE

NO.	DATE	BY	REVISIONS - DESCRIPTION

**T.Y. LIN INTERNATIONAL**  
 2400 FIRST STREET  
 SUITE 200  
 FORT MYERS, FLORIDA 33901  
 TEL. (239) 332-4846  
 FAX. (239) 332-4798  
 WWW.TYLIN.COM

APPROVED BY:  
**BARRY E. JONES, P.E.**  
 REGISTERED PROFESSIONAL ENGINEER  
 FLORIDA CERTIFICATE NO. 52675

 PUBLIC WORKS  
 LEE COUNTY  
 DEPARTMENT  
 of  
 TRANSPORTATION  
 SOUTHWEST  
 FLORIDA  
 1500 MONROE STREET  
 FORT MYERS, FLORIDA 33901  
 (239) 479-8900 www.lee-county.com/publicworks/default.htm  
 bwrner 2/1/2010 5:50:31 PM

**EXISTING UTILITIES**  
**STA. 1209+20.00 TO STA. 1216+20.00**  
**BURNT STORE ROAD**

SHEET NO.  
 160  
 Default

q:\S81595.00\burnt\_store\_rd\4088\roadway\UTEXRDPLAN17.DGN

STA. 1216+20.00

STA. 1223+20.00

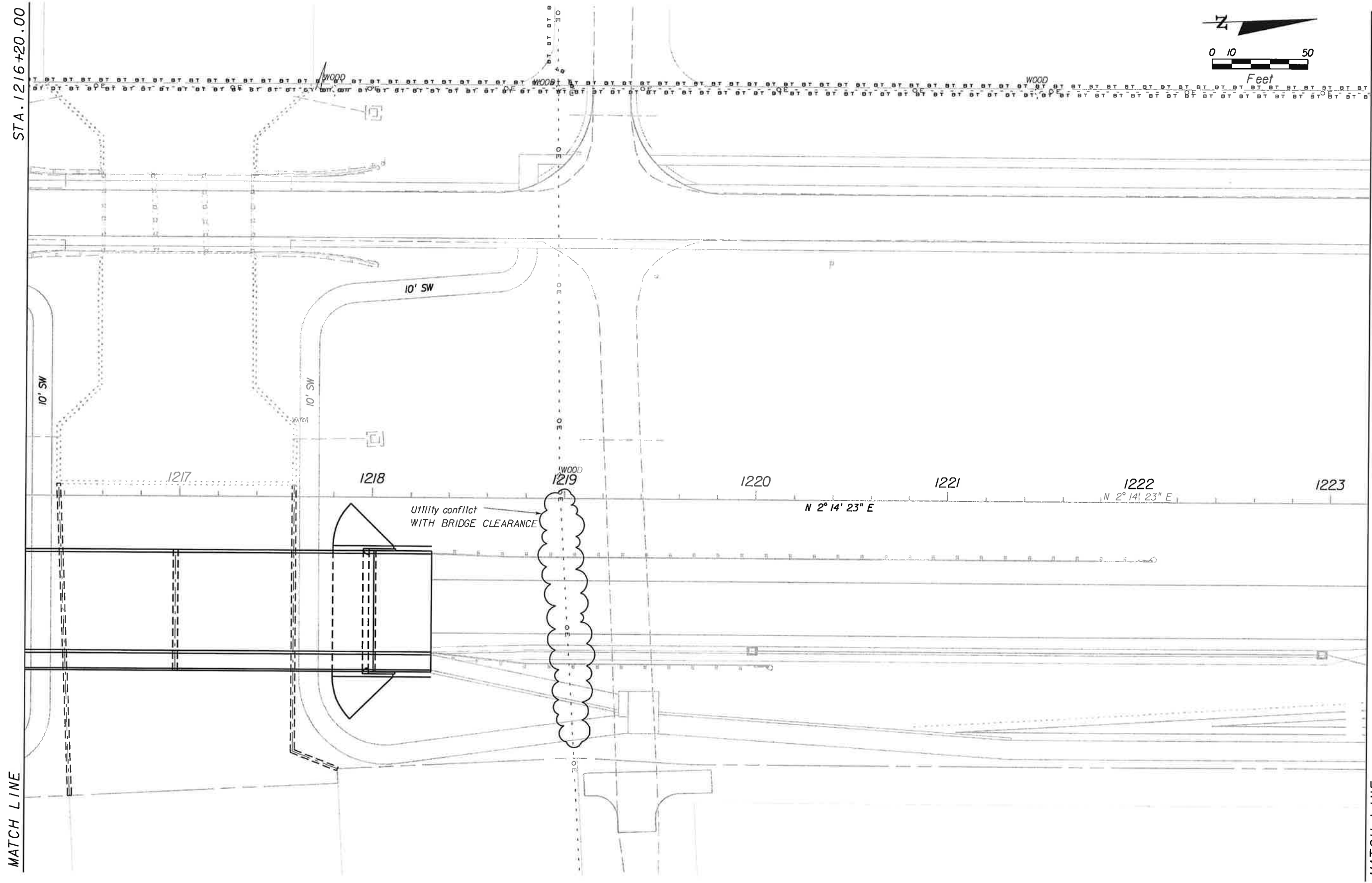
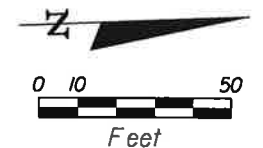

MATCH LINE

MATCH LINE

NO.	DATE	BY	REVISIONS - DESCRIPTION

**T.Y. LIN INTERNATIONAL**  
 2400 FIRST STREET  
 SUITE 200  
 FORT MYERS, FLORIDA 33901  
 TEL. (239) 332-4846  
 FAX. (239) 332-4798  
 WWW.TYLIN.COM

APPROVED BY:  
**BARRY E. JONES, P.E.**  
 REGISTERED PROFESSIONAL ENGINEER  
 FLORIDA CERTIFICATE NO. 52675

 PUBLIC WORKS  
 LEE COUNTY  
 DEPARTMENT  
 of  
 TRANSPORTATION  
 SOUTHWEST  
 FLORIDA  
 1500 MONROE STREET  
 FORT MYERS, FLORIDA 33901  
 12391 479-8900 www.lee-county.com/publicworks/default.htm  
 bwerne 2/1/2010 5:50:15 PM

**EXISTING UTILITIES**  
**STA. 1216+20.00 TO STA. 1223+20.00**  
**BURNT STORE ROAD**

SHEET  
 NO.  
 161  
 Default

q:\581595.00\burnt\_store\_rd\4088\roadway\UTEXRPLAN16.DGN



STA. 1230+20.00

STA. 1237+20.00

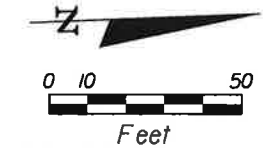

WOOD  
EGC MARKER  
VAULT UNKNOWN  
WOOD  
WOOD

INV EL=2.87

1231 1232 1233 1234 1235 1236 1237

N 2° 14' 23" E

POT STA. 1234+96.95

N 2° 14' 23" E

MATCH LINE

MATCH LINE

NO.	DATE	BY	REVISIONS - DESCRIPTION

**T.Y. LIN INTERNATIONAL**  
 2400 FIRST STREET  
 SUITE 200  
 FORT MYERS, FLORIDA 33901  
 TEL. (239) 332-4846  
 FAX. (239) 332-4798  
 WWW.TYLIN.COM

APPROVED BY:  
**BARRY E. JONES, P.E.**  
 REGISTERED PROFESSIONAL ENGINEER  
 FLORIDA CERTIFICATE NO. 52675

PUBLIC WORKS  
 LEE COUNTY  
 SOUTHWEST  
 FLORIDA  
 1500 MONROE STREET  
 FORT MYERS, FLORIDA 33901  
 12391 479.8900 www.lee-county.com/publicworks/dotitle.htm  
 bwerfer 2/1/2010 5:50:22 PM

DEPARTMENT  
 of  
 TRANSPORTATION

**EXISTING UTILITIES**  
**STA. 1230+20.00 TO STA. 1237+20.00**  
**BURNT STORE ROAD**

SHEET  
 NO.  
 163  
 Default

STA. 1237+20.00

STA. 1244+20.00

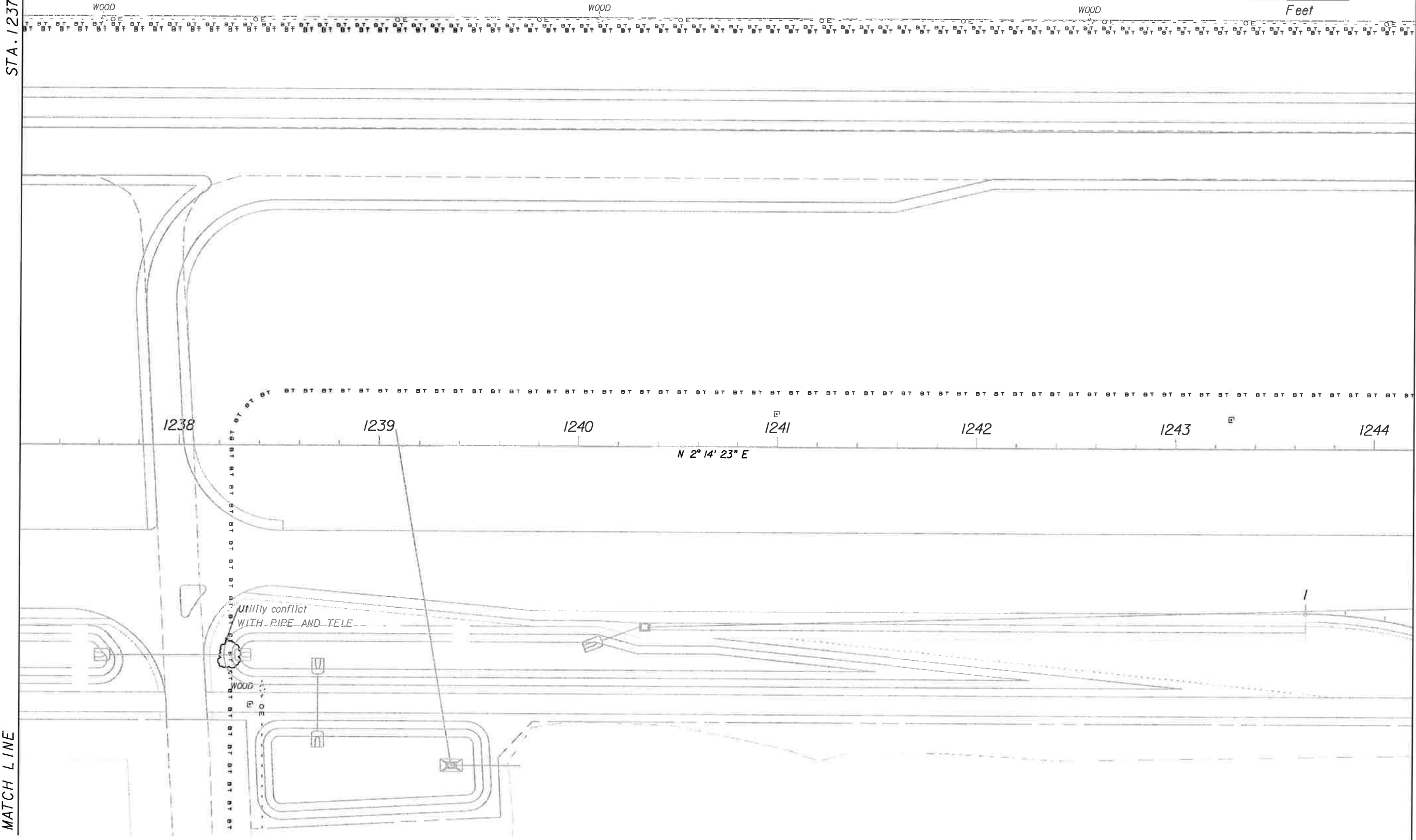

MATCH LINE

MATCH LINE

NO.	DATE	BY	REVISIONS - DESCRIPTION

**T.Y. LIN INTERNATIONAL**  
 2400 FIRST STREET  
 SUITE 200  
 FORT MYERS, FLORIDA 33901  
 TEL. (239) 332-4846  
 FAX. (239) 332-4798  
 WWW.TYLIN.COM

APPROVED BY:  
**BARRY E. JONES, P.E.**  
 REGISTERED PROFESSIONAL ENGINEER  
 FLORIDA CERTIFICATE NO. 52675

 PUBLIC WORKS  
 LEE COUNTY  
 DEPARTMENT  
 of  
 TRANSPORTATION  
 SOUTHWEST  
 FLORIDA  
 1500 MONROE STREET  
 FORT MYERS, FLORIDA 33901  
 (239) 479-8900 www.lee-county.com/publicworks/default.htm  
 bwer/ner 2/1/2010 5:50:26 PM

**EXISTING UTILITIES**  
**STA. 1237+20.00 TO STA. 1244+20.00**  
**BURNT STORE ROAD**

SHEET NO.  
 164  
 Default

qt:\581595.00\_burnt\_store.rd\4088\roadway\UTEXROPLAN21.DGN

STA. 1244+20.00

STA. 1251+20.00

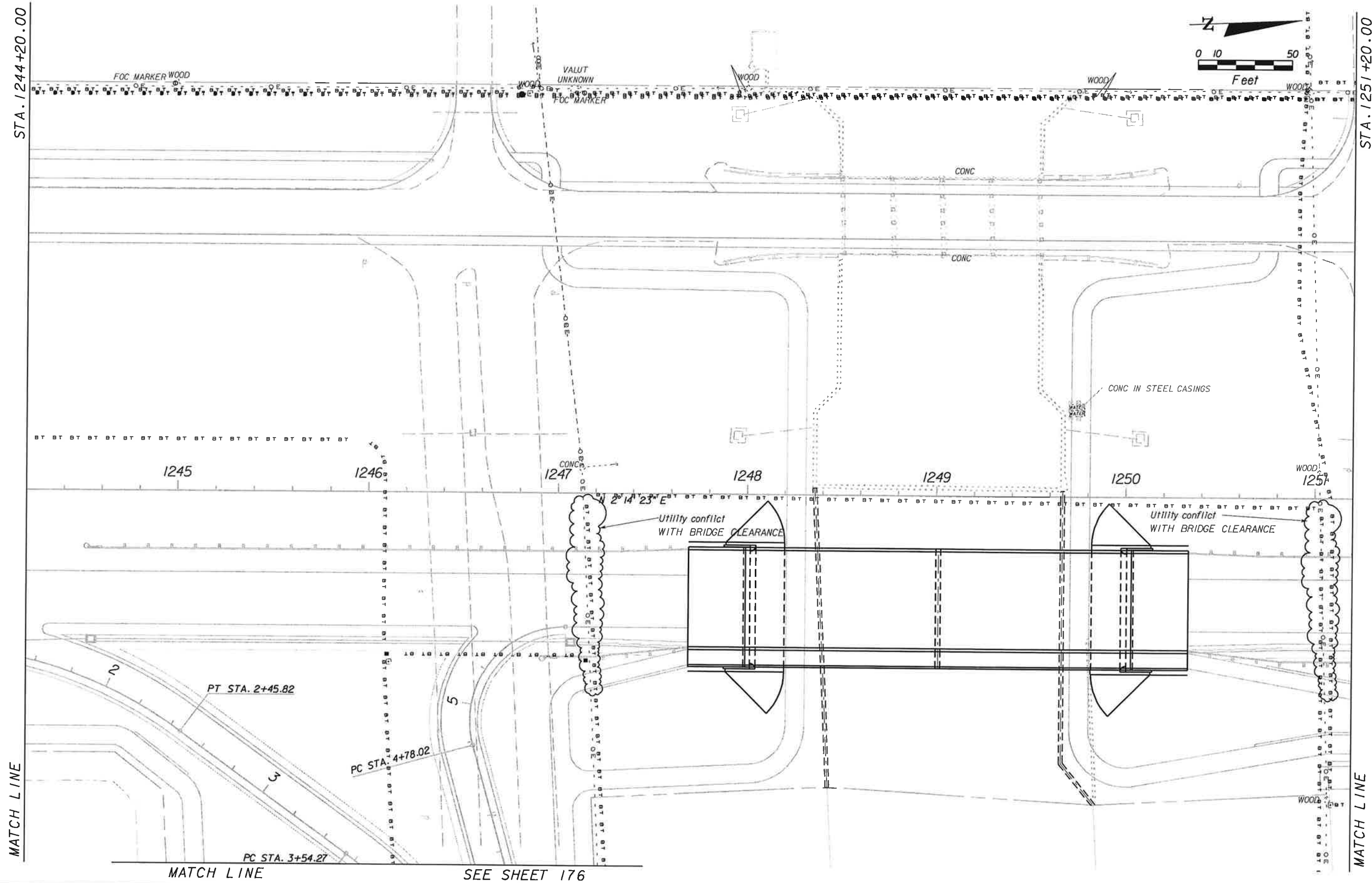
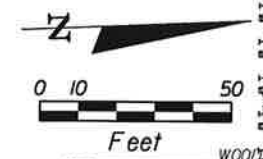

MATCH LINE

MATCH LINE

MATCH LINE

SEE SHEET 176

NO.	DATE	BY	REVISIONS - DESCRIPTION

**T.Y. LIN INTERNATIONAL**  
 2400 FIRST STREET  
 SUITE 200  
 FORT MYERS, FLORIDA 33901  
 TEL. (239) 332-4846  
 FAX. (239) 332-4798  
 WWW.TYLIN.COM

APPROVED BY:  
**BARRY E. JONES, P.E.**  
 REGISTERED PROFESSIONAL ENGINEER  
 FLORIDA CERTIFICATE NO. 52675

 PUBLIC WORKS  
 LEE COUNTY  
 SOUTHWEST  
 FLORIDA  
 1500 MONROE STREET  
 FORT MYERS, FLORIDA 33901  
 (239) 479-8900 www.lee-county.com/publicworks/office.htm  
 dwerner 2/1/2010 5:50:30 PM

**EXISTING UTILITIES**  
**STA. 1244+20.00 TO STA. 1251+20.00**  
**BURNT STORE ROAD**

SHEET NO.  
**165**  
 Default

q:\581595.00\_burnt\_store\_rd\4088\roadway\UTEXRDPLAN22.DGN



STA. 1251+20.00

STA. 1258+20.00

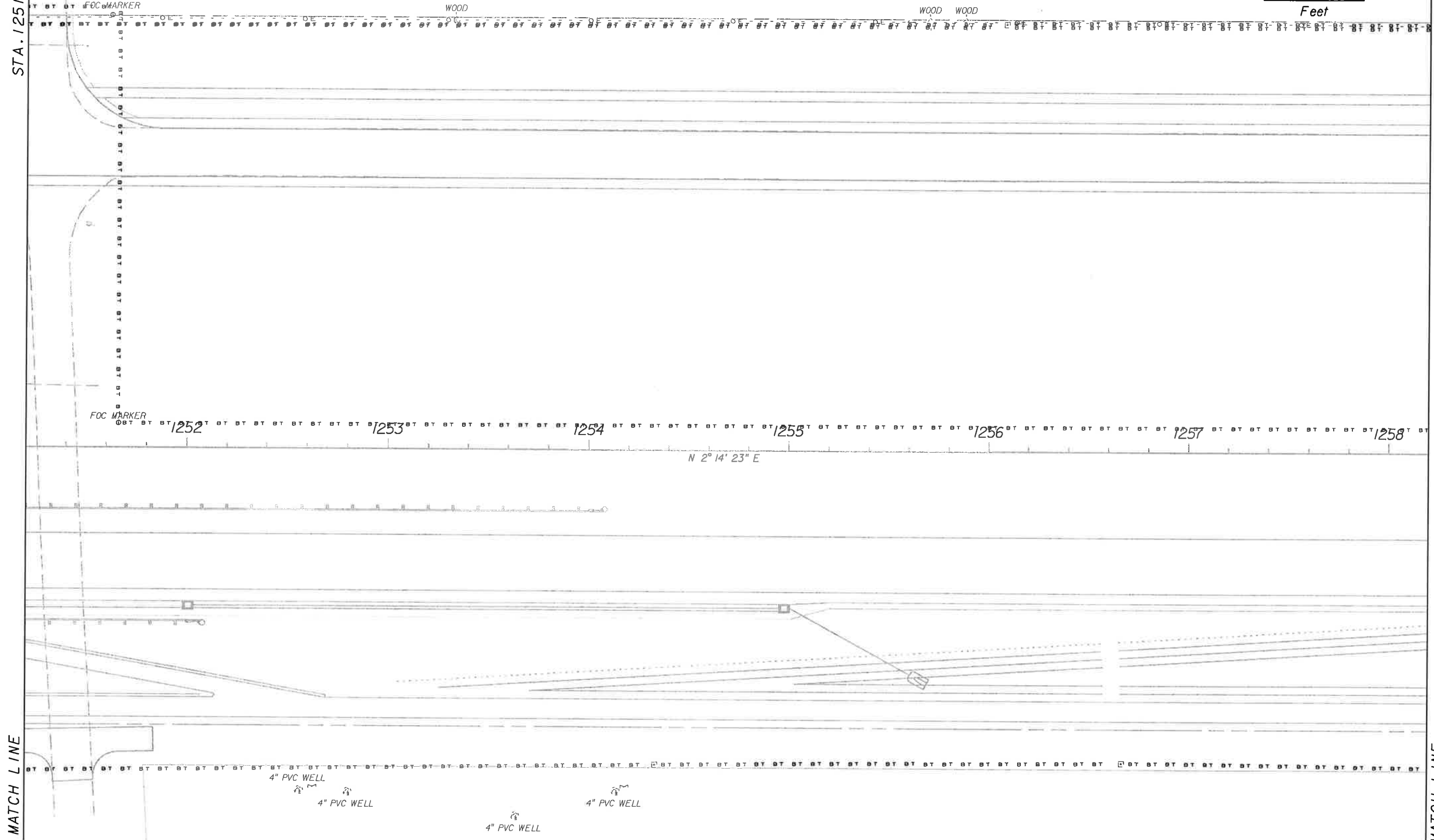
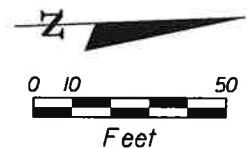

MATCH LINE

MATCH LINE

NO.	DATE	BY	REVISIONS - DESCRIPTION

**T.Y. LIN INTERNATIONAL**  
 2400 FIRST STREET  
 SUITE 200  
 FORT MYERS, FLORIDA 33901  
 TEL. (239) 332-4846  
 FAX. (239) 332-4798  
 WWW.TYLIN.COM

APPROVED BY:  
**BARRY E. JONES, P.E.**  
 REGISTERED PROFESSIONAL ENGINEER  
 FLORIDA CERTIFICATE NO. 52675

 PUBLIC WORKS  
 LEE COUNTY  
 SOUTHWEST  
 FLORIDA  
 1500 MONROE STREET  
 FORT MYERS, FLORIDA 33901  
 (239) 479-8900 www.lee-county.com/publicworks/default.htm  
 bwwerner 2/1/2010 5:50:33 PM

**EXISTING UTILITIES**  
**STA. 1251+20.00 TO STA. 1258+20.00**  
**BURNT STORE ROAD**

SHEET NO.  
**166**  
 Default

q:\581595.00\_burnt\_store\_rd\408B\roadway\JTEXRDPLAN23.DGN

STA. 1258+20.00

STA. 1265+20.00

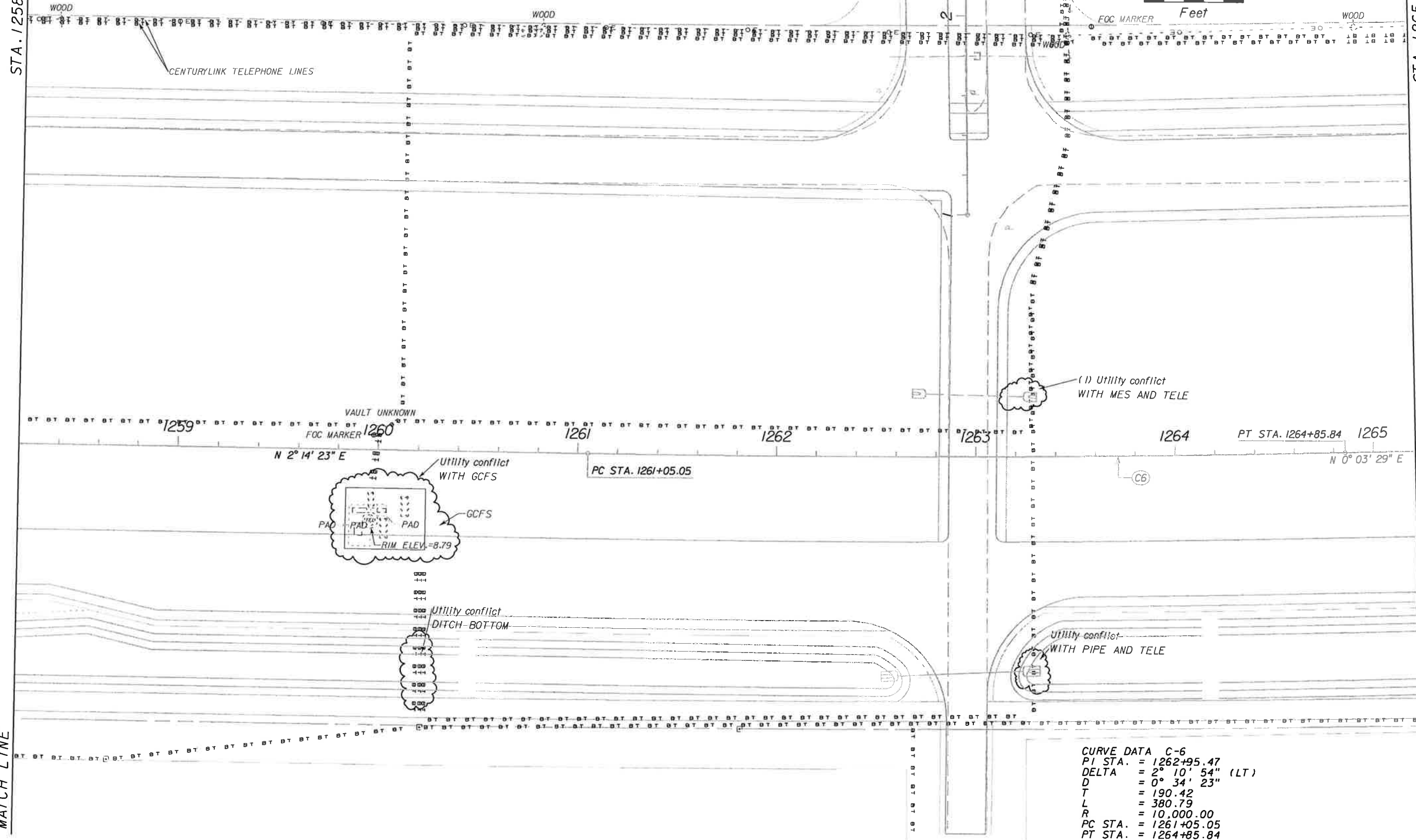

CURVE DATA C-6

PI STA.	= 1262+95.47
DELTA	= 2° 10' 54" (LT)
D	= 0° 34' 23"
T	= 190.42
L	= 380.79
R	= 10,000.00
PC STA.	= 1261+05.05
PT STA.	= 1264+85.84

MATCH LINE

MATCH LINE

NO.	DATE	BY	REVISIONS - DESCRIPTION

**T.Y. LIN INTERNATIONAL**  
 2400 FIRST STREET  
 SUITE 200  
 FORT MYERS, FLORIDA 33901  
 TEL. (239) 332-4846  
 FAX. (239) 332-4798  
[WWW.TYLIN.COM](http://WWW.TYLIN.COM)

APPROVED BY:  
**BARRY E. JONES, P.E.**  
 REGISTERED PROFESSIONAL ENGINEER  
 FLORIDA CERTIFICATE NO. 52675

**PUBLIC WORKS**  
**LEE COUNTY**  
 DEPARTMENT  
 OF  
**SOUTHWEST**  
**FLORIDA**  
 TRANSPORTATION  
 1500 MONROE STREET  
 FORT MYERS, FLORIDA 33901  
 12391 479-8900 [www.lee-county.com/publicworks/dolite.htm](http://www.lee-county.com/publicworks/dolite.htm)  
 bwerher 2/1/2010 5:50:36 PM

**EXISTING UTILITIES**  
**STA. 1258+20.00 TO STA. 1265+20.00**  
**BURNT STORE ROAD**

SHEET  
 NO.  
 167  
 Default

q:\581595.00\_burnt\_store\_rd\4088\roadway\UTEXRPLAN24.DGN

STA. 1265+20.00

STA. 1272+20.00

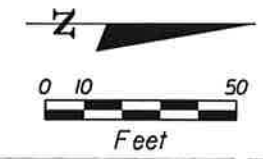

WOOD FACILITY

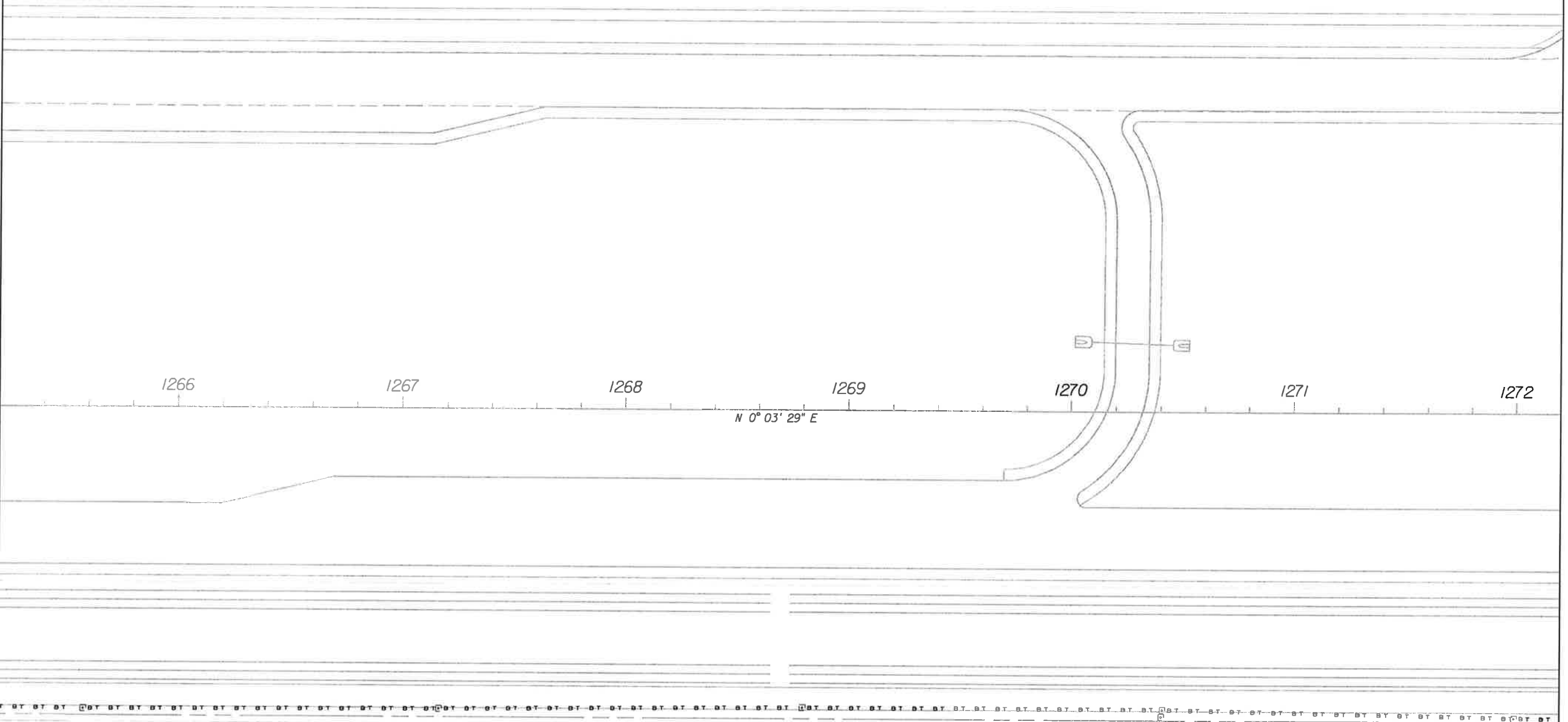

4" PVC WELL

MATCH LINE

MATCH LINE

NO.	DATE	BY	REVISIONS - DESCRIPTION

**T.Y. LIN INTERNATIONAL**  
 2400 FIRST STREET  
 SUITE 200  
 FORT MYERS, FLORIDA 33901  
 TEL. (239) 332-4846  
 FAX. (239) 332-4798  
 WWW.TYLIN.COM

APPROVED BY:  
**BARRY E. JONES, P.E.**  
 REGISTERED PROFESSIONAL ENGINEER  
 FLORIDA CERTIFICATE NO. 52675

 PUBLIC WORKS  
 LEE COUNTY  
 DEPARTMENT  
 of  
 TRANSPORTATION  
 SOUTHWEST  
 FLORIDA  
 1500 MONROE STREET  
 FORT MYERS, FLORIDA 33901  
 12391 479-8900 www.lee-county.com/publicworks/index.htm  
 2/1/2010 5:50:39 PM

**EXISTING UTILITIES**  
**STA. 1265+20.00 TO STA. 1272+20.00**  
**BURNT STORE ROAD**

SHEET NO.  
**16B**  
 Default

q:\581595.00\_burnt\_store\_road\roadway\UTEXRDPLAN25.DGN

STA. 1272+20.00

STA. 1279+20.00

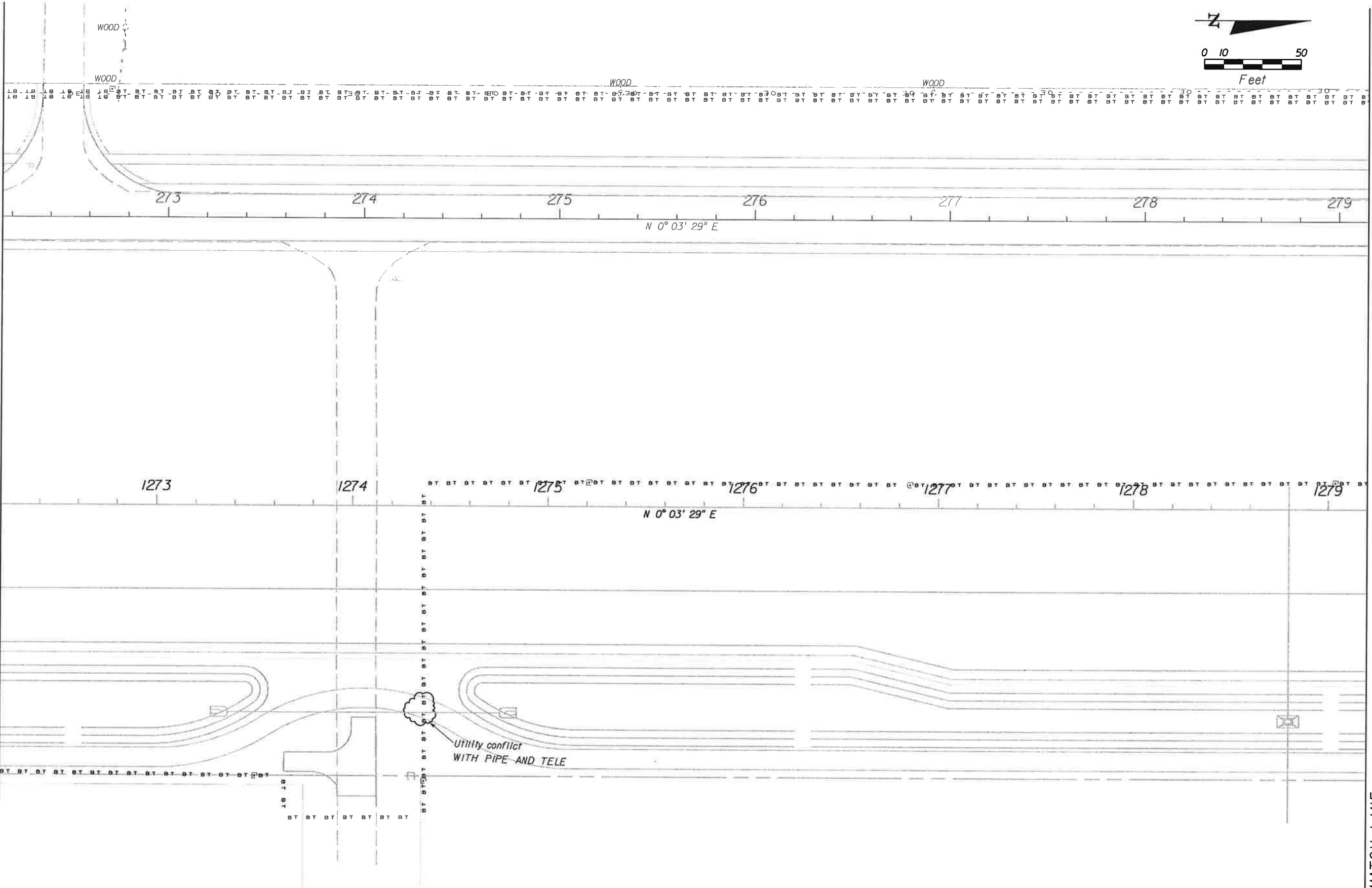
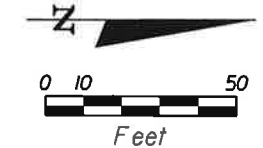

NO.	DATE	BY	REVISIONS - DESCRIPTION

**T.Y. LIN INTERNATIONAL**  
 2400 FIRST STREET  
 SUITE 200  
 FORT MYERS, FLORIDA 33901  
 TEL. (239) 332-4846  
 FAX. (239) 332-4798  
 WWW.TYLIN.COM

APPROVED BY:  
**BARRY E. JONES, P.E.**  
 REGISTERED PROFESSIONAL ENGINEER  
 FLORIDA CERTIFICATE NO. 52675

 PUBLIC WORKS  
 LEE COUNTY  
 DEPARTMENT  
 of  
 TRANSPORTATION  
 1500 MONROE STREET  
 FORT MYERS, FLORIDA 33901  
 12391 479-8900 www.lee-county.com/publicworks/default.htm  
 bwernef 2/1/2010 5:50:42 PM

**EXISTING UTILITIES**  
**STA. 1272+20.00 TO STA. 1279+20.00**  
**BURNT STORE ROAD**

SHEET NO.  
 169  
 Default

q:\581595.00\_burnt\_store\_rd\4088\roadway\UTEXRDPLAN26.DGN

STA. 1279+20.00

STA. 1286+20.00

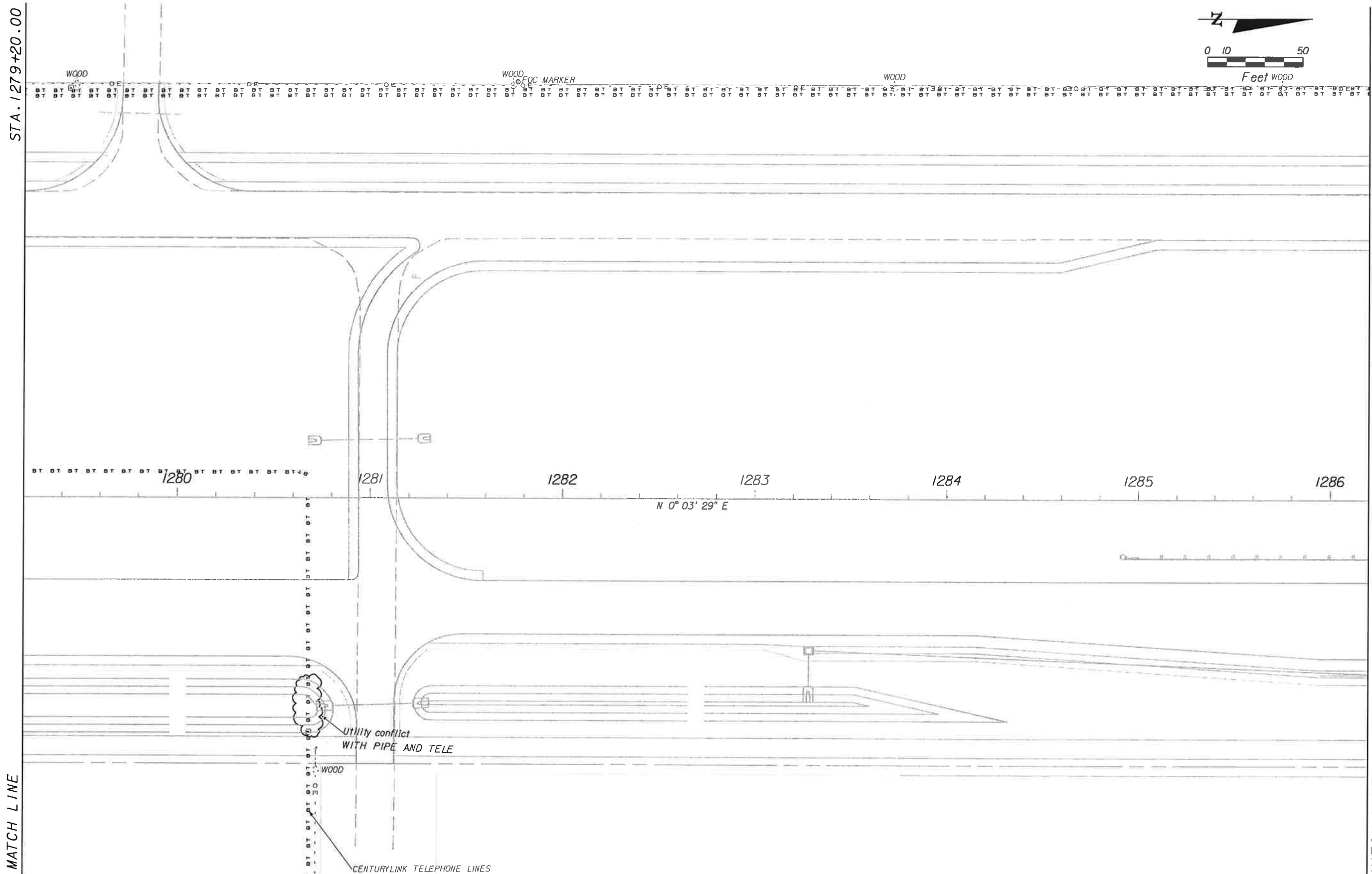

MATCH LINE

MATCH LINE

NO.	DATE	BY	REVISIONS - DESCRIPTION

**T.Y. LIN INTERNATIONAL**  
 2400 FIRST STREET  
 SUITE 200  
 FORT MYERS, FLORIDA 33901  
 TEL. (239) 332-4846  
 FAX. (239) 332-4798  
 WWW.TYLIN.COM

APPROVED BY:  
**BARRY E. JONES, P.E.**  
 REGISTERED PROFESSIONAL ENGINEER  
 FLORIDA CERTIFICATE NO. 52675

 PUBLIC WORKS  
 LEE COUNTY  
 SOUTHWEST  
 FLORIDA  
 1500 MONROE STREET  
 FORT MYERS, FLORIDA 33901  
 (239) 479-8900 www.lee-county.com/publicworks/default.htm  
 bwerne 2/1/2010 5:50:46 PM

**EXISTING UTILITIES**  
**STA. 1279+20.00 TO STA. 1286+20.00**  
**BURNT STORE ROAD**

SHEET NO.  
 170  
 Default

q:\581595.00\_burnt\_store\_rd\4088\roadway\UTEXROPLAN27.DGN

STA. 1286+20.00

STA. 1293+20.00

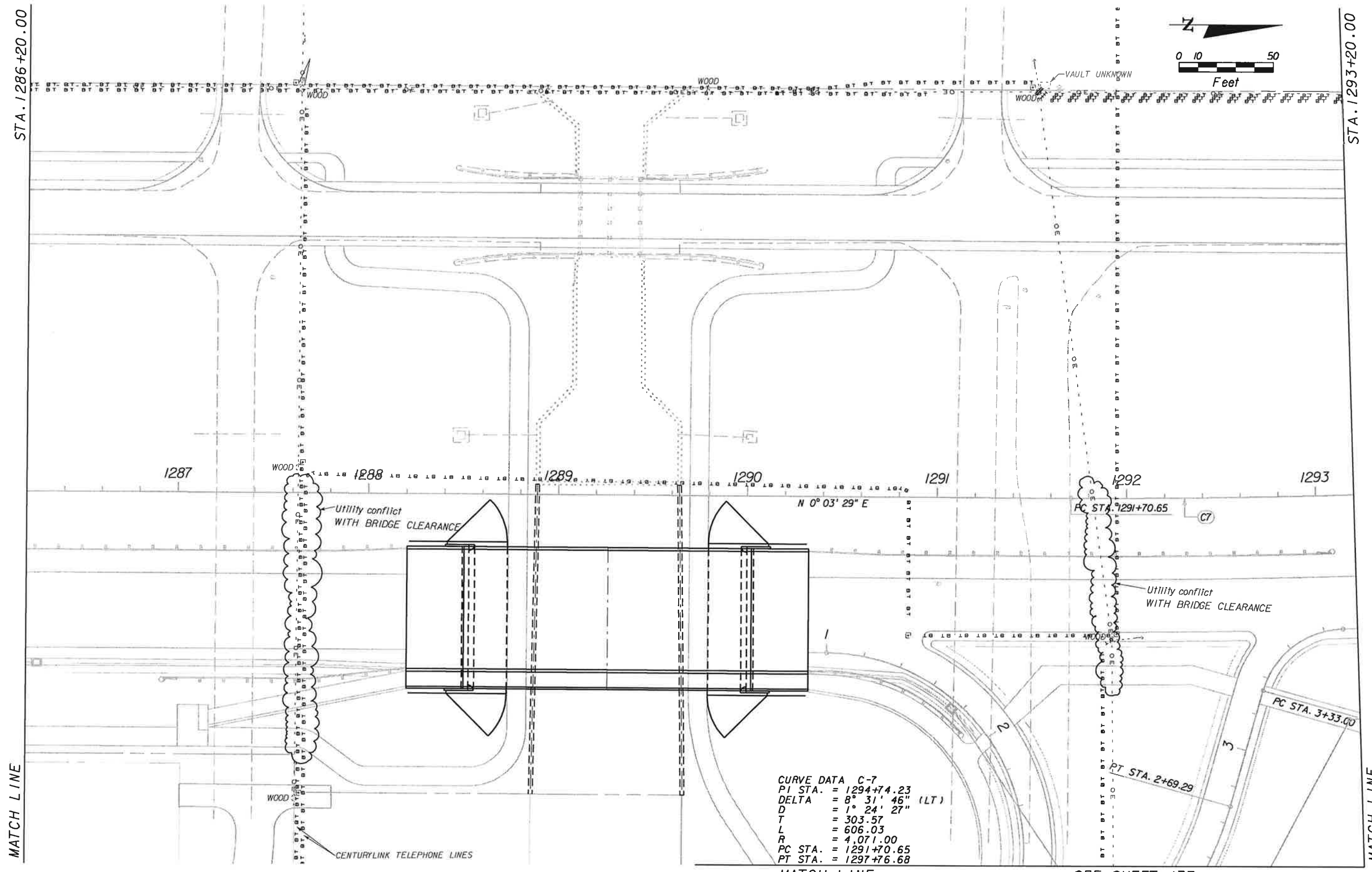
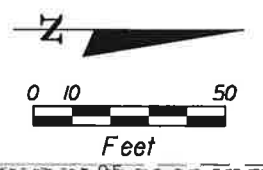

**CURVE DATA C-7**

PI STA.	= 1294+74.23
DELTA	= 8° 31' 46" (LT)
D	= 1° 24' 27"
T	= 303.57
L	= 606.03
R	= 4,071.00
PC STA.	= 1291+70.65
PT STA.	= 1297+76.68

MATCH LINE

MATCH LINE

MATCH LINE

SEE SHEET 177

NO.	DATE	BY	REVISIONS - DESCRIPTION

**T.Y. LIN INTERNATIONAL**  
 2400 FIRST STREET  
 SUITE 200  
 FORT MYERS, FLORIDA 33901  
 TEL. (239) 332-4846  
 FAX. (239) 332-4798  
 WWW.TYLIN.COM

APPROVED BY:  
**BARRY E. JONES, P.E.**  
 REGISTERED PROFESSIONAL ENGINEER  
 FLORIDA CERTIFICATE NO. 52675

 PUBLIC WORKS  
 LEE COUNTY  
 DEPARTMENT  
 of  
 TRANSPORTATION  
 1500 MONROE STREET  
 FORT MYERS, FLORIDA 33901  
 (239) 479-8900 www.lee-county.com/publicworks/default.htm  
 Dwerher 2/1/2010 5:50:49 PM

**EXISTING UTILITIES**  
**STA. 1286+20.00 TO STA. 1293+20.00**  
**BURNT STORE ROAD**

SHEET NO.  
**171**

q:\581595.00\_burnt\_store\_rd\4088\roadway\UTE\XRDPLAN28.DGN

Default



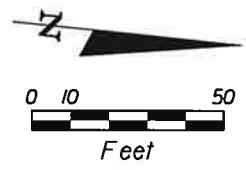

STA. 1293+20.00

STA. 1300+20.00

MATCH LINE

MATCH LINE

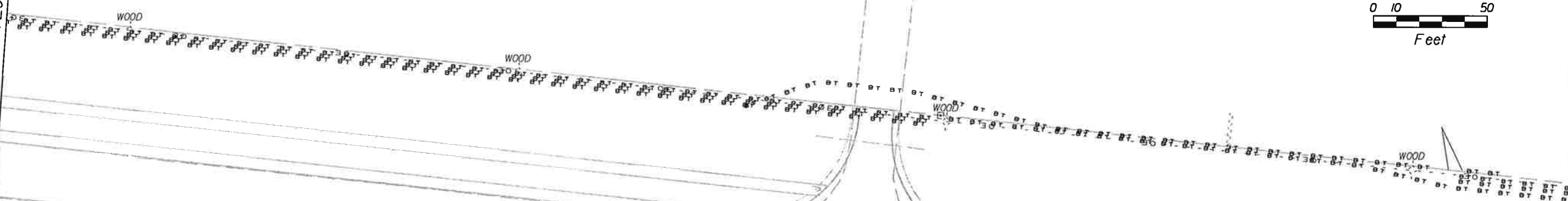

1294

1295

1296

1297

PRC STA. 1297+76.68

1298

1299

1300

CURVE DATA C-7  
 PI STA. = 1294+74.23  
 DELTA = 8° 31' 46" (LT)  
 D = 1° 24' 27"  
 T = 303.57  
 L = 606.03  
 R = 4,071.00  
 PC STA. = 1291+70.65  
 PT STA. = 1297+76.68

CURVE DATA C-8  
 PI STA. = 1301+80.16  
 DELTA = 8° 32' 47" (RT)  
 D = 1° 03' 40"  
 T = 403.48  
 L = 805.47  
 R = 5,400.00  
 PC STA. = 1297+76.68  
 PT STA. = 1305+82.15

NO.	DATE	BY	REVISIONS - DESCRIPTION

**T.Y. LIN INTERNATIONAL**  
 2400 FIRST STREET  
 SUITE 200  
 FORT MYERS, FLORIDA 33901  
 TEL. (239) 332-4846  
 FAX. (239) 332-4798  
 WWW.TYLIN.COM

APPROVED BY:  
**BARRY E. JONES, P.E.**  
 REGISTERED PROFESSIONAL ENGINEER  
 FLORIDA CERTIFICATE NO. 52675

 PUBLIC WORKS  
 LEE COUNTY  
 SOUTHWEST  
 FLORIDA  
 1500 MONROE STREET  
 FORT MYERS, FLORIDA 33901  
 12391 479-8900 www.lee-county.com/publicworks/default.htm  
 bwerter 2/1/2010 5:50:53 PM

**EXISTING UTILITIES**  
**STA. 1293+20.00 TO STA. 1300+20.00**  
**BURNT STORE ROAD**

SHEET NO.  
**172**  
 Default

q:\581595.00\burnt\_store\_rd\4088\roadway\UTEXRPLAN29.DGN

STA. 1300+20.00

STA. 1307+20.00

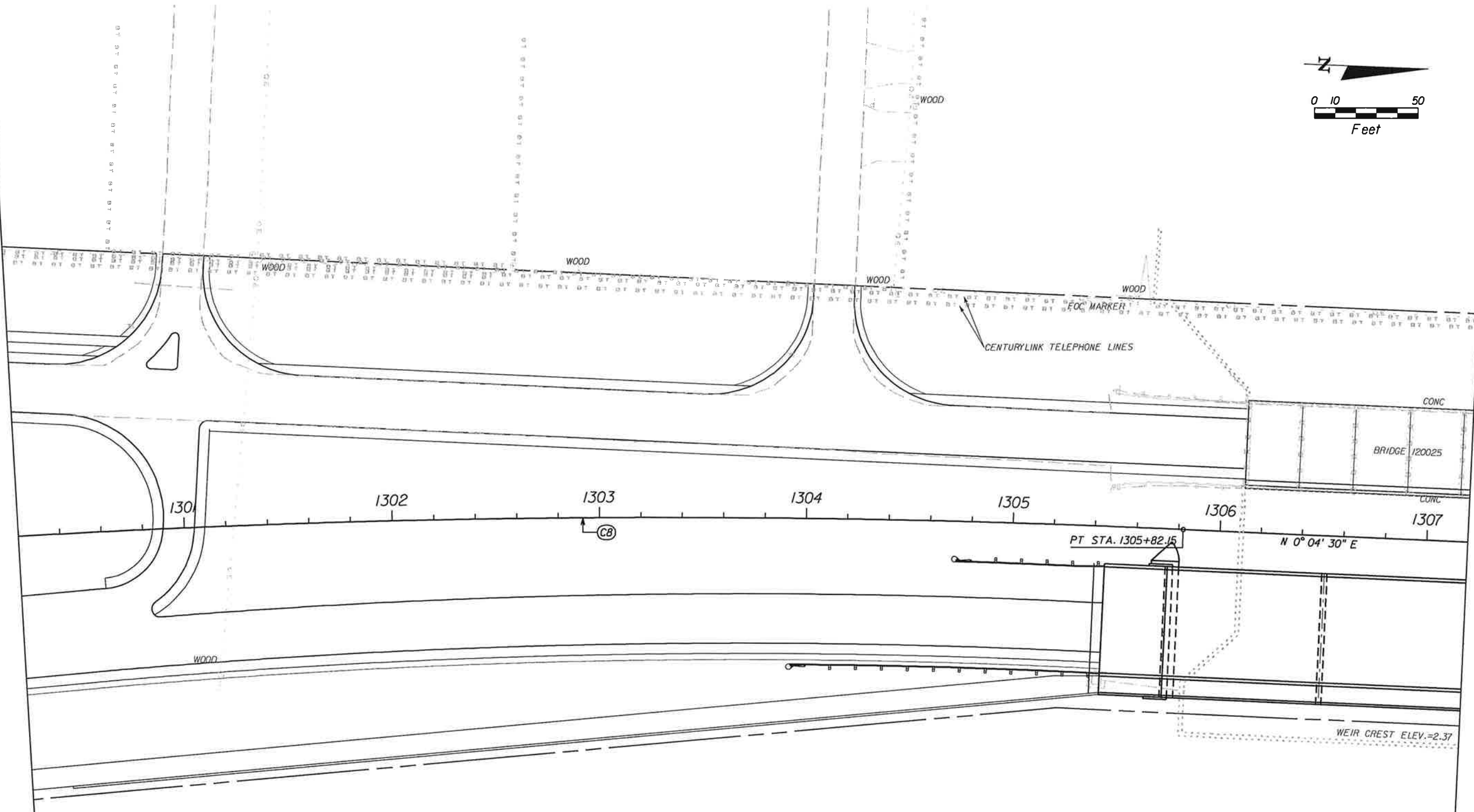
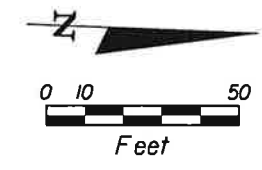

CURVE DATA C-8  
 PI STA. = 1301+80.16  
 DELTA = 8° 32' 47" (RT)  
 D = 1° 03' 40"  
 T = 403.48  
 L = 805.47  
 R = 5,400.00  
 PC STA. = 1297+76.68  
 PT STA. = 1305+82.15

MATCH LINE

MATCH LINE

NO.	DATE	BY	REVISIONS - DESCRIPTION

**T.Y. LIN INTERNATIONAL**  
 2400 FIRST STREET  
 SUITE 200  
 FORT MYERS, FLORIDA 33901  
 TEL. (239) 332-4846  
 FAX. (239) 332-4798  
 WWW.TYLIN.COM

APPROVED BY:  
**BARRY E. JONES, P.E.**  
 REGISTERED PROFESSIONAL ENGINEER  
 FLORIDA CERTIFICATE NO. 52675

PUBLIC WORKS  
 LEE COUNTY  
 DEPARTMENT  
 of  
 TRANSPORTATION  
 1500 MONROE STREET  
 FORT MYERS, FLORIDA 33901  
 12391 479-8900 www.lee-county.com/publicworks/office.htm  
 bwerne 2/1/2010 5:50:57 PM

**EXISTING UTILITIES**  
**STA. 1300+20.00 TO STA. 1307+20.00**  
**BURNT STORE ROAD**

SHEET NO.  
**173**  
 Default

q:\581595.00\_burnt\_store\_rd\4088\roadway\UTE\XRDPLAN30.DGN

STA. 1307+20.00

STA. 1314+20.00

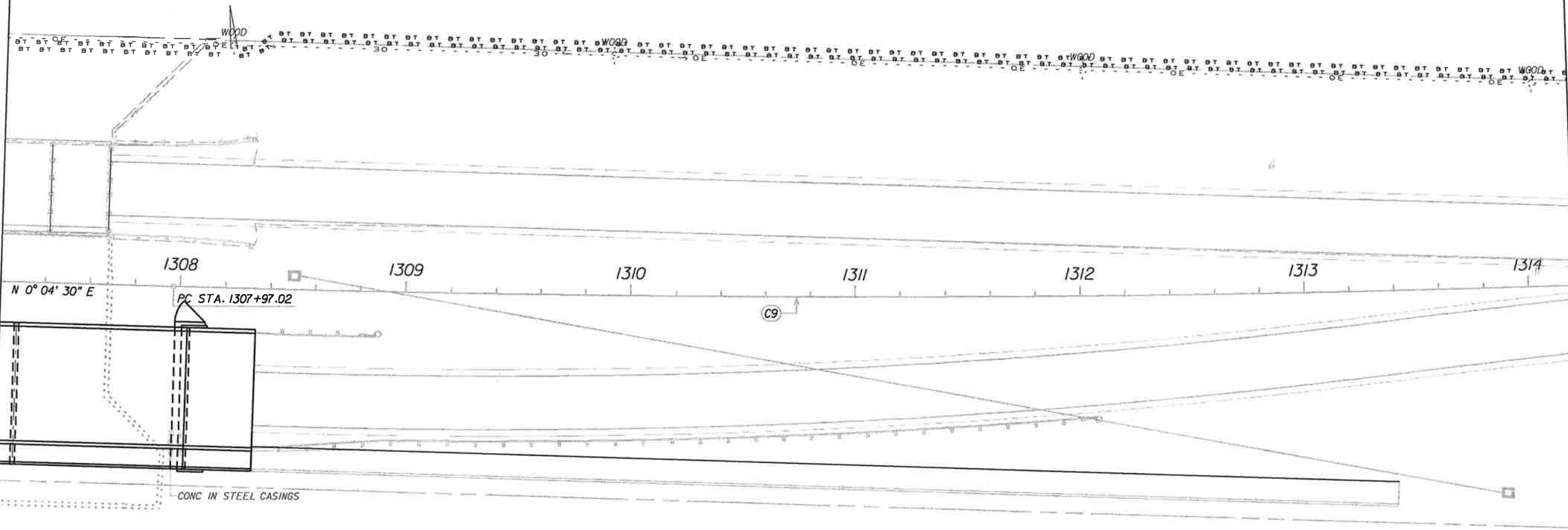
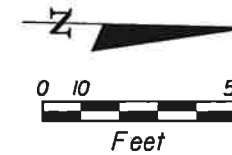

MATCH LINE

MATCH LINE

CURVE DATA C-9  
 P1 STA. = 1311+24.20  
 DELTA = 3° 44' 52" (LT)  
 D = 0° 34' 23"  
 T = 327.17  
 L = 654.12  
 R = 10,000.00  
 PC STA. = 1307+97.03  
 PT STA. = 1314+51.14

NO.	DATE	BY	REVISIONS - DESCRIPTION

**T.Y. LIN INTERNATIONAL**  
 2400 FIRST STREET  
 SUITE 200  
 FORT MYERS, FLORIDA 33901  
 TEL. (239) 332-4846  
 FAX. (239) 332-4798  
 WWW.TYLIN.COM

APPROVED BY:  
**BARRY E. JONES, P.E.**  
 REGISTERED PROFESSIONAL ENGINEER  
 FLORIDA CERTIFICATE NO. 52675

 PUBLIC WORKS  
 LEE COUNTY  
 DEPARTMENT  
 of  
 TRANSPORTATION  
 SOUTHWEST  
 FLORIDA  
 1500 MONROE STREET  
 FORT MYERS, FLORIDA 33901  
 (239) 479-8900 www.lee-county.com/publicworks/default.htm  
 bwerher 2/1/2010 5:51:01 PM

**EXISTING UTILITIES**  
**STA. 1307+20.00 TO STA. 1314+20.00**  
**BURNT STORE ROAD**

SHEET NO.  
**174**  
 Default

q:\581595.00\_burnt\_store\_rd\4088\roadway\UTEXRPLAN31.DGN

STA. 1314+20.00

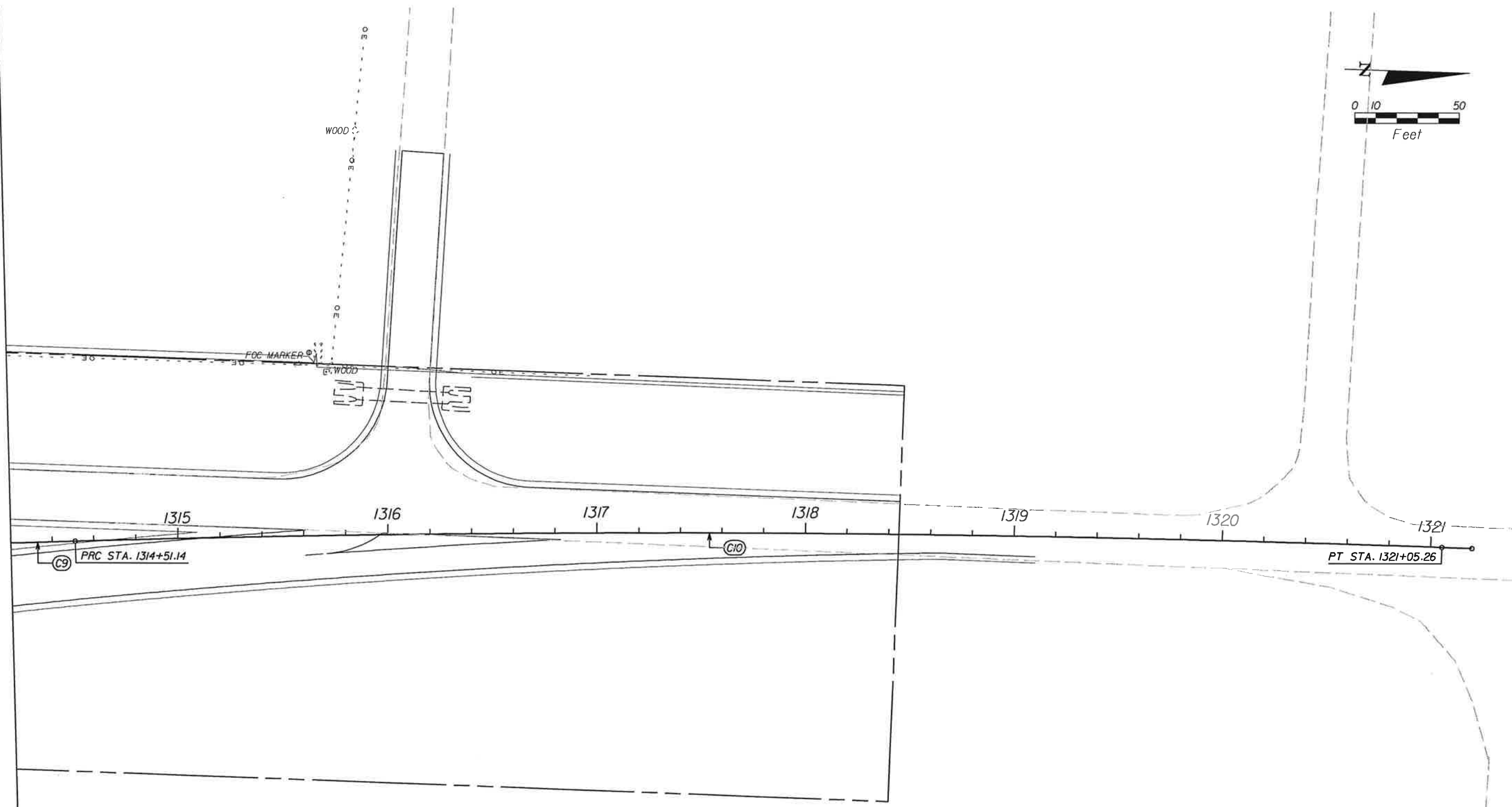

MATCH LINE  
 CURVE DATA C-9  
 PI STA. = 1311+24.20  
 DELTA = 3° 44' 52" (LT)  
 D = 0° 34' 23"  
 T = 327.17  
 L = 654.12  
 R = 10,000.00  
 PC STA. = 1307+97.03  
 PT STA. = 1314+51.14

CURVE DATA C-10  
 PI STA. = 1317+78.32  
 DELTA = 3° 44' 52" (RT)  
 D = 0° 34' 23"  
 T = 327.17  
 L = 654.12  
 R = 10,000.00  
 PC STA. = 1314+51.14  
 PT STA. = 1321+05.26

NO.	DATE	BY	REVISIONS - DESCRIPTION

**T.Y. LIN INTERNATIONAL**  
 2400 FIRST STREET  
 SUITE 200  
 FORT MYERS, FLORIDA 33901  
 TEL. (239) 332-4846  
 FAX. (239) 332-4798  
 WWW.TYLIN.COM

APPROVED BY:  
**BARRY E. JONES, P.E.**  
 REGISTERED PROFESSIONAL ENGINEER  
 FLORIDA CERTIFICATE NO. 52675

 PUBLIC WORKS  
 LEE COUNTY  
 DEPARTMENT  
 of  
 TRANSPORTATION  
 1500 MONROE STREET  
 FORT MYERS, FLORIDA 33901  
 12391 479-8900 www.lee-county.com/publicworks/060816.htm  
 2/1/2010 5:51:03 PM

**EXISTING UTILITIES**  
**STA. 1314+20.00 TO STA. 1321+19.86**  
**BURNT STORE ROAD**

SHEET NO.  
**175**  
 Default

MATCH LINE

SEE SHEET 165

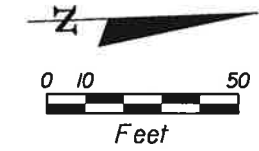
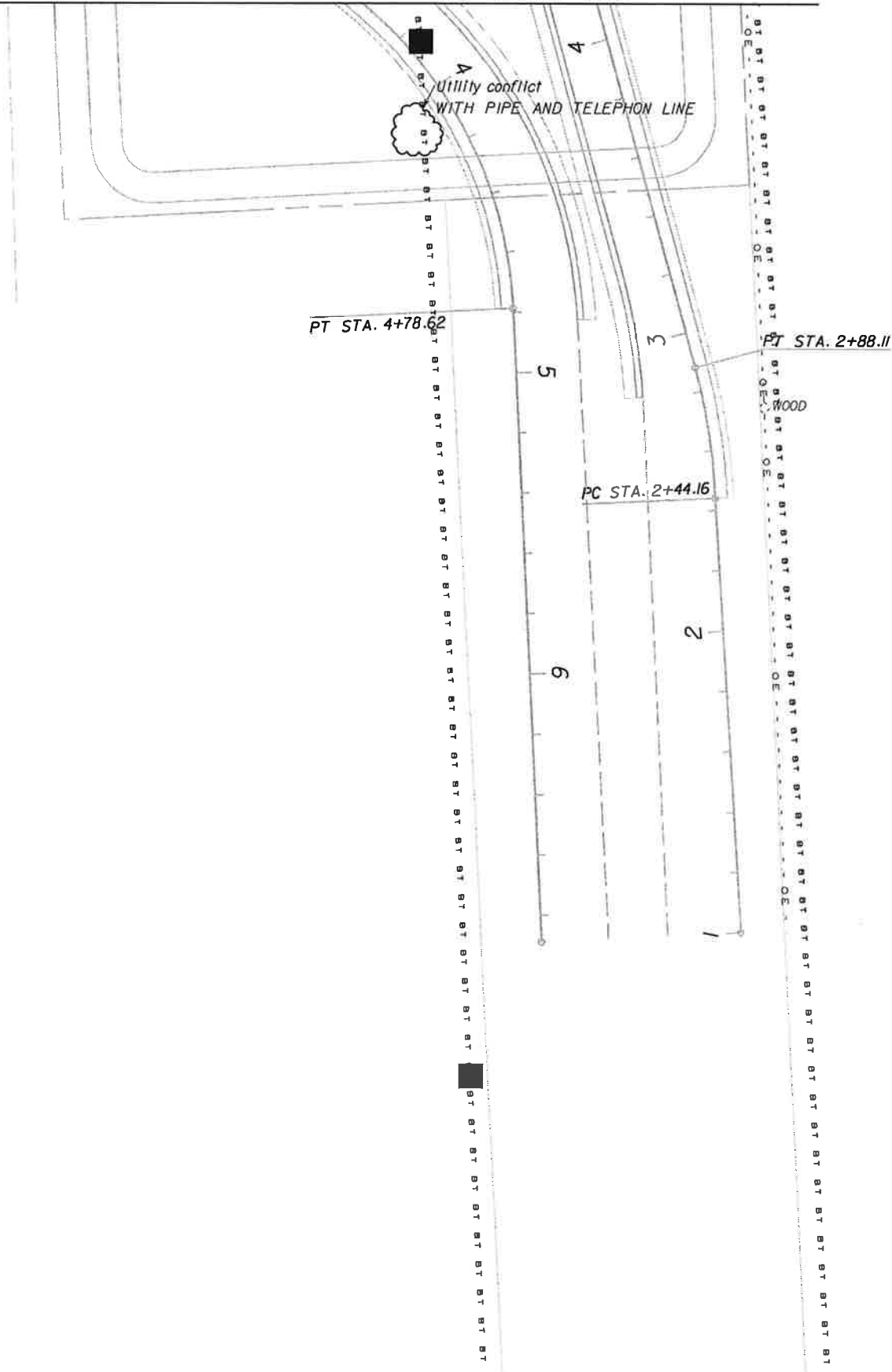

NO.	DATE	BY	REVISIONS - DESCRIPTION

**T.Y. LIN INTERNATIONAL**  
 2400 FIRST STREET  
 SUITE 200  
 FORT MYERS, FLORIDA 33901  
 TEL. (239) 332-4846  
 FAX. (239) 332-4798  
 WWW.TYLIN.COM

APPROVED BY:  
**BARRY E. JONES, P.E.**  
 REGISTERED PROFESSIONAL ENGINEER  
 FLORIDA CERTIFICATE NO. 52675

 PUBLIC WORKS  
 LEE COUNTY  
 SOUTHWEST  
 FLORIDA  
 1500 MONROE STREET  
 FORT MYERS, FLORIDA 33901  
 (239) 479-8900 www.lee-county.com/publicworks/default.htm  
 bwerne 2/1/2010 5:51:06 PM

**EXISTING UTILITIES**  
**DIPLOMAT PARKWAY**  
**BURNT STORE ROAD**

SHEET NO.  
 176  
 Default

MATCH LINE

SEE SHEET 171

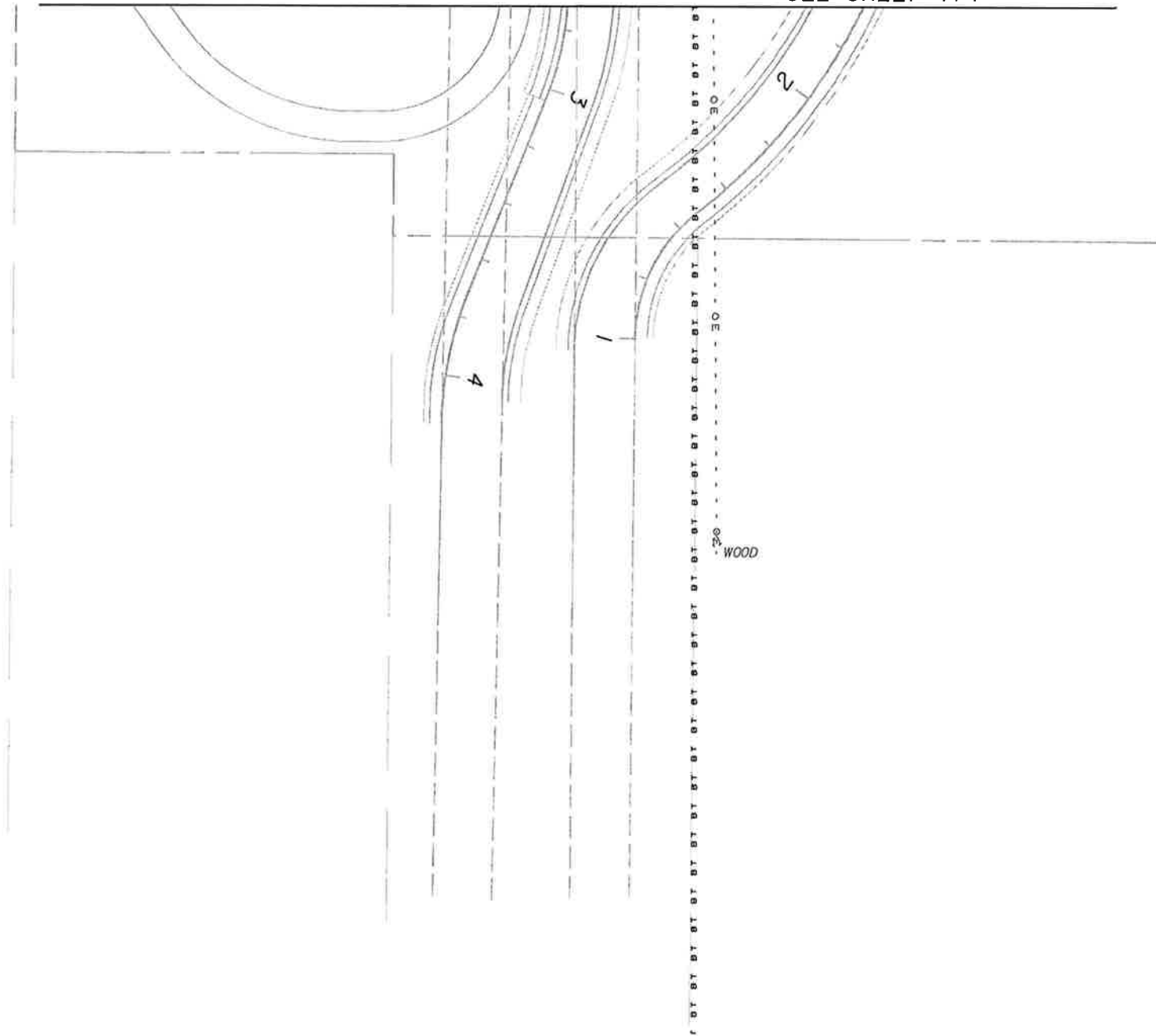
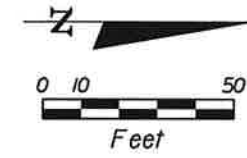

NO.	DATE	BY	REVISIONS - DESCRIPTION

**T.Y. LIN INTERNATIONAL**  
 2400 FIRST STREET  
 SUITE 200  
 FORT MYERS, FLORIDA 33901  
 TEL. (239) 332-4846  
 FAX. (239) 332-4798  
 WWW.TYLIN.COM

APPROVED BY:  
**BARRY E. JONES, P.E.**  
 REGISTERED PROFESSIONAL ENGINEER  
 FLORIDA CERTIFICATE NO. 52675

 PUBLIC WORKS  
 LEE COUNTY  
 DEPARTMENT  
 of  
 TRANSPORTATION  
 SOUTHWEST  
 FLORIDA  
 1500 MONROE STREET  
 FORT MYERS, FLORIDA 33901  
 (239) 479-6900 www.lee-county.com/publicworks/default.htm  
 bwerber 2/1/2010 5:51:10 PM

**EXISTING UTILITIES**  
**VANBUREN PARKWAY**  
**BURNT STORE ROAD**

SHEET  
 NO.  
 177  
 Default



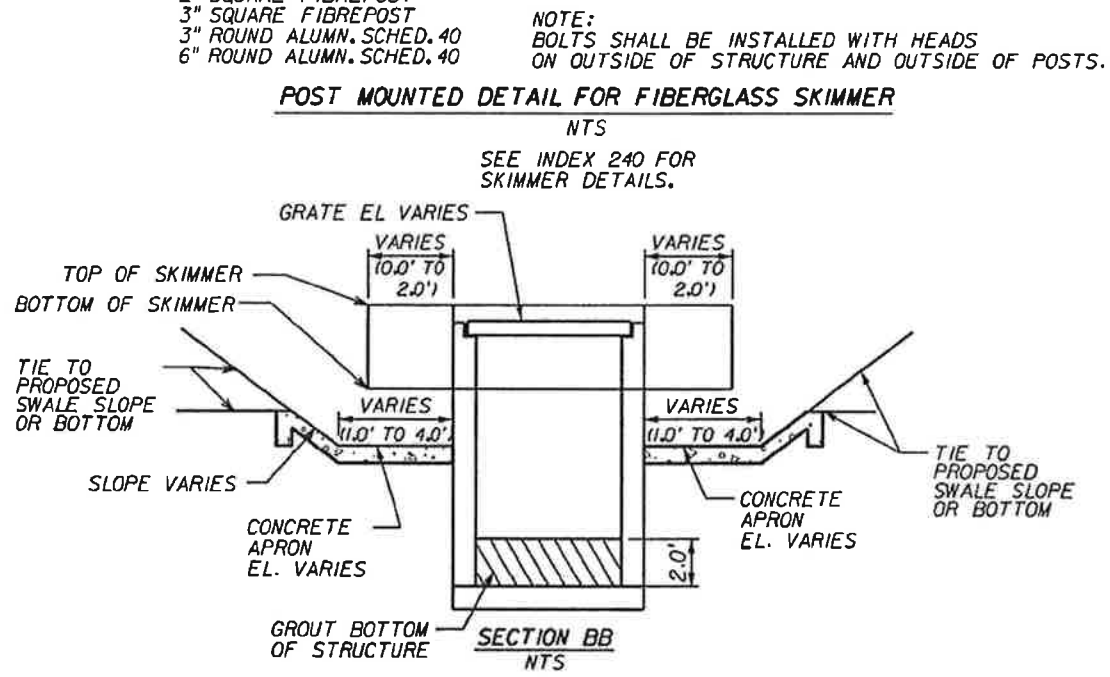
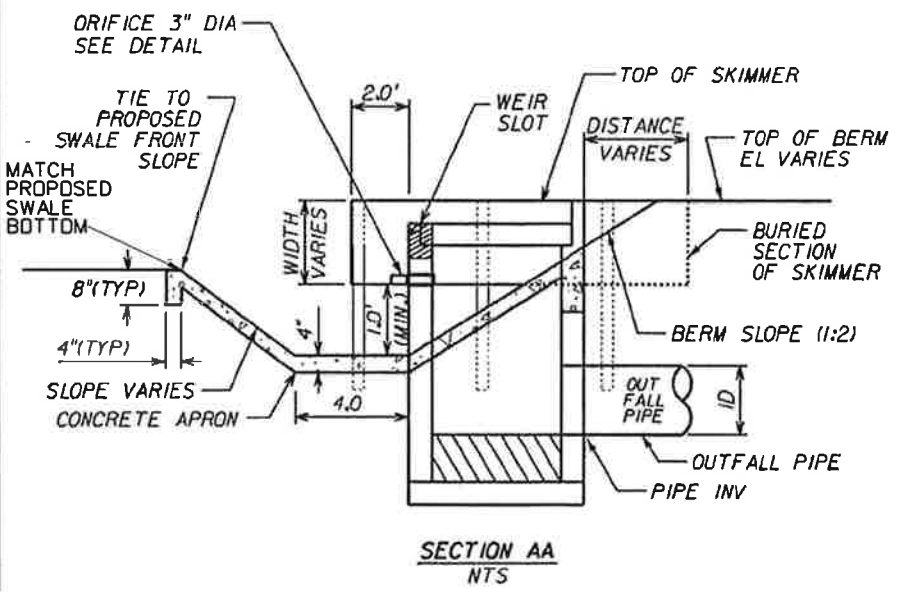
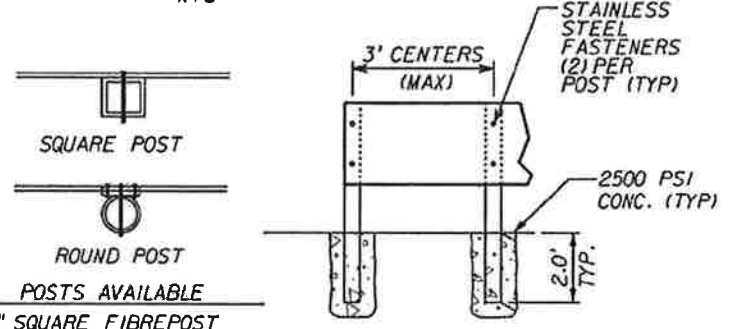
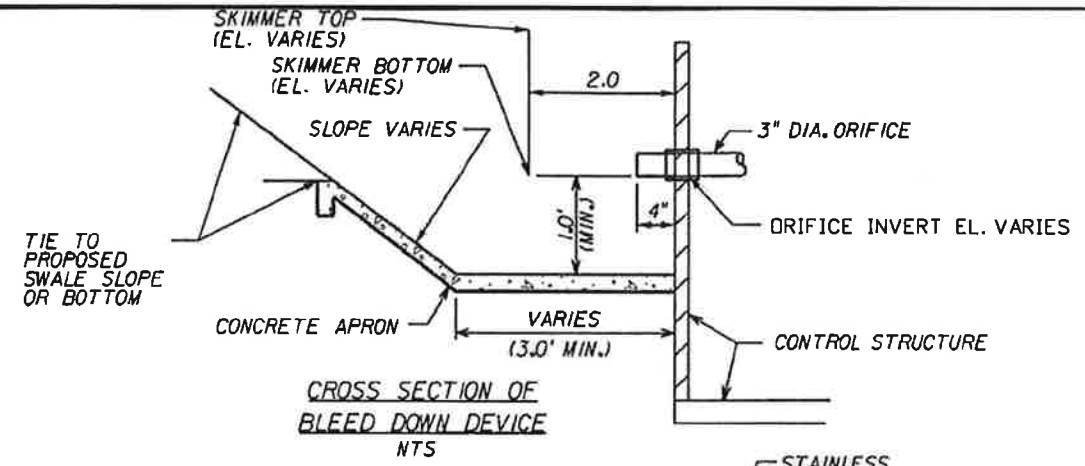
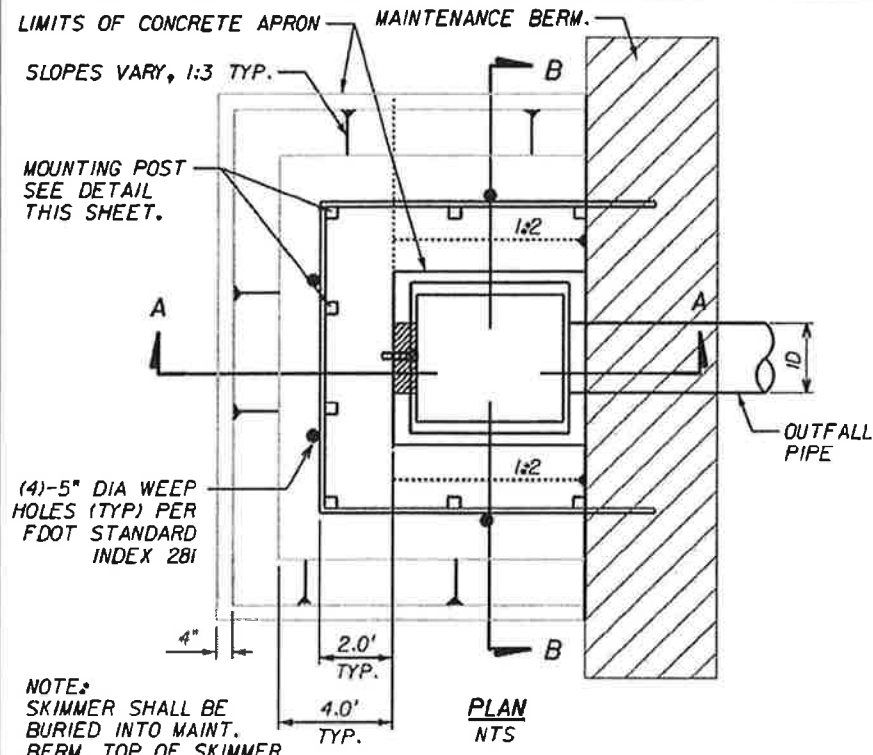

**NOTES:**

1. OUTFALL PIPE SHALL BE CONSTRUCTED IN THE LONG SIDE (4'-5") OF THE TYPE D INLET FOR ALL STRUCTURES.
2. SEE STANDARD INDEX 200, 201, 231 AND 281 FOR ADDITIONAL DETAILS.

**RETENTION STRUCTURES**

Basin #	WSWT	Structure	Station	Offset	Top of Swale El.	Swale Bottom El.	Conc. Apron Bottom El. Ft.	Grate El. Ft.	Weir Invert Ft.	Weir Width In.	Orifice Invert El. Ft.	Orifice Dia. In.	Skimmer		Outfall Pipe			DHW 25-yr. - 72 hr. Ft.	
													Top El. Ft.	Bottom El. Ft.	Pipe Size (ID) in.	Length Ft.	U/S Invert		D/S Invert
1	3	CSI	1101+06.48	113.35	6.5	4.0	2.0	6.25	5.0	18	3.0	3.0	6.2	3.0	18	30	1.00	1.00	5.6
10	3.3	CS10	1304+45.63	-70.63	6.5	4.3	2.3	6.25	5.3	16	3.3	3.0	6.2	3.0	24	219	0.00	0.00	5.9

NO.	DATE	BY	REVISIONS - DESCRIPTION

**T.Y. LIN INTERNATIONAL**  
2400 FIRST STREET  
SUITE 200  
FORT MYERS, FLORIDA 33901  
TEL. (239) 332-4846  
FAX. (239) 332-4798  
WWW.TYLIN.COM

APPROVED BY:  
**BARRY E. JONES, P.E.**  
REGISTERED PROFESSIONAL ENGINEER  
FLORIDA CERTIFICATE NO. 52675

**PUBLIC WORKS**  
**LEE COUNTY**  
DEPARTMENT  
of  
TRANSPORTATION  
SOUTHWEST  
FLORIDA  
1500 MONROE STREET  
FORT MYERS, FLORIDA 33901  
(239) 479-8900 www.lee-county.com/publicworks/ds1116.htm  
bwerher 2/1/2010 6:03:25 PM

**DRAINAGE DETAILS**  
**CONTROL STRUCTURES W/BLEEDERS**  
**BURNT STORE ROAD**

SHEET NO.  
**178**  
Default

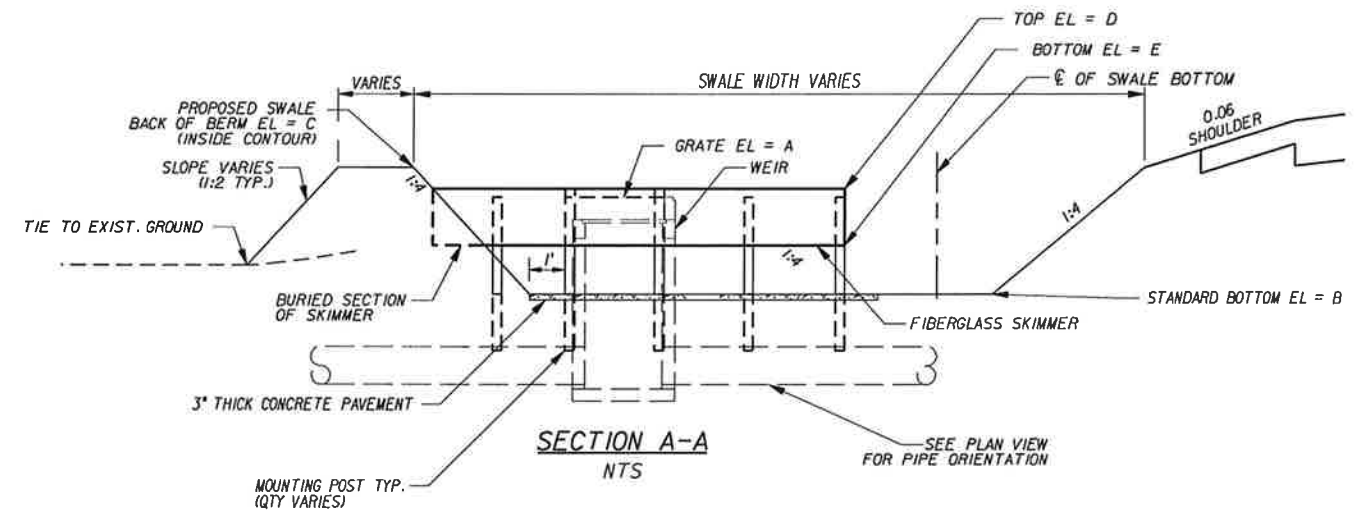
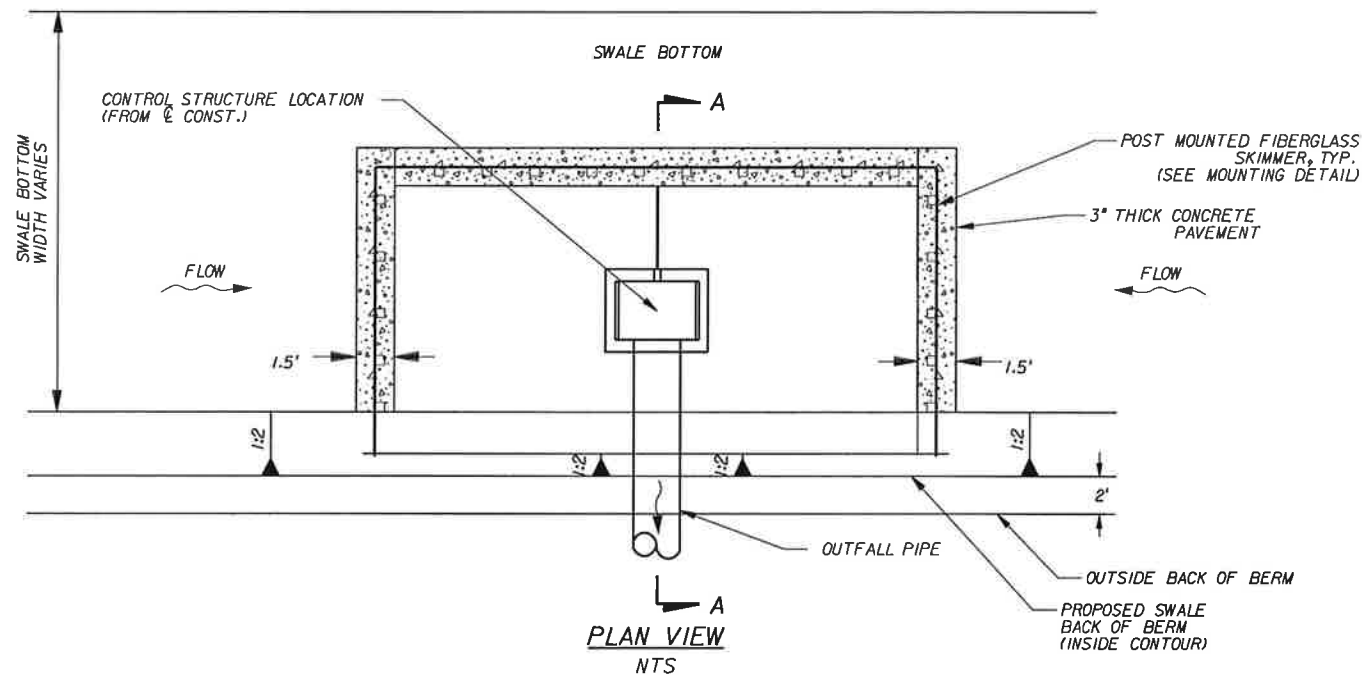

CONTROL STRUCTURES WITHOUT BLEEDERS (RETENTION)

STRUCTURE ID NO.	BASIN #	WSWT (FT)	STATION	OFFSET	FDOT INLET TYPE	WEIR COUNT	WEIR SPAN (IN)	WEIR HEIGHT (IN)	WEIR CREST EL (FT)	GRATE ELEV. (FT)	25YR/3DAY DHW EL (FT)	BASIN BOTTOM (FT)	MIN. PERIMETER BERM (FT)	SKIMMER (FT)	
														TOP EL (J)	BOTTOM EL (K)
CS2	2	3.0	1127+04.96	-101.90	D	2	24	19.80	4.35	6	5.6	4	6.5	5.6	4.7
CS4-1	4	3.0	1148+03.86	-215.70	D	1	16	18.00	4.50	6	5.7	4	6.5	5.6	4.7
CS4-2	4	3.0	1195.71.83	-95.57	D	1	16	18.00	4.50	6	5.7	4	6.5	5.6	4.7
CS6	6	3.0	1239+36.96	-161.35	E	2	20	12.00	4.70	6.1	6.0	4	6.5	5.6	4.7
CS8	8	3.2	1278+46.93	-107.24	D	2	15	14.40	5.00	6.2	6.0	4.2	6.5	5.8	4.9

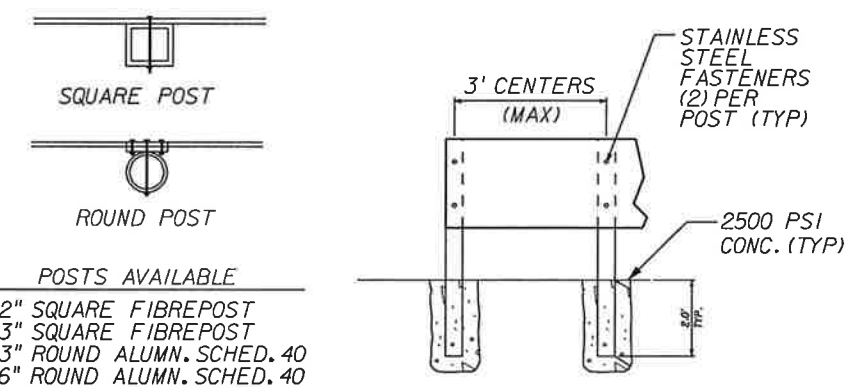

- NOTES:
- BOLTS SHALL BE INSTALLED WITH HEADS ON OUTSIDE OF STRUCTURE AND OUTSIDE OF POSTS.
  - SEE INDEX 240 FOR SKIMMER DETAILS.

POST MOUNTED DETAIL FOR FIBERGLASS SKIMMER  
NTS

NO.	DATE	BY	REVISIONS - DESCRIPTION

**T.Y. LIN INTERNATIONAL**  
 2400 FIRST STREET  
 SUITE 200  
 FORT MYERS, FLORIDA 33901  
 TEL. (239) 332-4846  
 FAX. (239) 332-4798  
 WWW.TYLIN.COM

APPROVED BY:  
**BARRY E. JONES, P.E.**  
 REGISTERED PROFESSIONAL ENGINEER  
 FLORIDA CERTIFICATE NO. 52675

**PUBLIC WORKS**  
**LEE COUNTY**  
 DEPARTMENT of TRANSPORTATION  
 SOUTHWEST FLORIDA  
 1500 MONROE STREET FORT MYERS, FLORIDA 33901  
 (239) 479-8900 www.lee-county.com/publicworks/detail.htm  
 bwerne 2/1/2010 6:03:26 PM

**DRAINAGE DETAILS**  
**CONTROL STRUCTURES**  
**BURNT STORE ROAD**

SHEET NO.  
**179**  
 Default

STRUCTURE #	STATION	OFFSET	SIDE	TYPE	PIPE SIZE AND DIRECTION	PIPE SIZE AND DIRECTION	REMARKS
ES-1	1099+71.04	93.4	R	MANHOLE	30" RCP E.		
ES-2	1100+99.43	99.98	R	M.E.S.(2)	(2)24" RCP NW		CLEAR AND DESILT
ES-3	1101+10.54	82.38	R	M.E.S.(2)	(2)24" RCP SE		CLEAR AND DESILT
ES-4	1101+91.14	87.98	L	CONC END WALL	(2)36" RCP E		CLEAR AND DESILT
ES-5	1101+91.14	62.39	L	CONC END WALL	(2)36" RCP W		CLEAR AND DESILT
ES-6	1102+16.91	98.00	L	M.E.S.	18" RCP N.		CLEAR AND DESILT
ES-7	1102+16.91	98.59	L	GRATE	18" RCP S.		CLEAR AND DESILT
ES-8	1105+92.56	79.66	R	M.E.S.	19"X30" ERCP N.		CLEAR AND DESILT
ES-9	1109+7.24	2.71	L	M.E.S.	12"X18" ERCP E.		CLEAR AND DESILT
ES-10	1109+7.24	65.49	R	M.E.S.	12"X18" ERCP W.		CLEAR AND DESILT
ES-11	1111+67.70	64.51	R	M.E.S.	19"X30" ERCP N.		CLEAR AND DESILT
ES-12	1112+75.28	64.51	R	M.E.S.	19"X30" ERCP S.		CLEAR AND DESILT
ES-13	1115+90.88	31.87	L	M.E.S.	12"X18" ERCP E.		CLEAR AND DESILT
ES-14	1116+0.55	52.63	R	M.E.S.	12"X18" ERCP W.		CLEAR AND DESILT
ES-15	1127+4.94	170.00	L	END WALL	36" RCP E.		CLEAR AND DESILT
ES-16	1127+4.94	125.88	L	END WALL	36" RCP W.		CLEAR AND DESILT
ES-17	1141+77.38	199.11	L	PIPE	18" D.I.P N./S.		CLEAR AND DESILT
ES-18	1144+68.86	31.05	L	PIPE	24" CMP N./S.		CLEAR AND DESILT
ES-19	1145+84.35	202.13	L	INLET	24" RCP NW		CLEAR AND DESILT
ES-20	1146+6.31	210.89	L	MANHOLE	24" RCP SE	24" RCP NE	CLEAR AND DESILT
ES-21	1145+91.27	33.14	L	PIPE	24" CMP N./S.		CLEAR AND DESILT
ES-22	1147+67.83	201.74	L	INLET	30" RCP SW		CLEAR AND DESILT
ES-23	1147+67.83	44.29	L	MANHOLE	30" RCP SE	30" RCP NE	CLEAR AND DESILT
ES-24	1147+98.50	32.97	L	INLET	30" RCP SW		CLEAR AND DESILT
ES-25	1153+72.67	200.96	L	INLET	24" CMP N.	24" CMP S.	CLEAR AND DESILT
ES-26	1153+67.13	30.89	L	PIPE	36" CMP N./S.		CLEAR AND DESILT
ES-27	1163+16.06	31.49	L	PIPE	18" CMP N./S.		CLEAR AND DESILT
ES-28	1168+96.41	200.37	L	PIPE	18" CMP N./S.		CLEAR AND DESILT
ES-29	1171+87.70	199.06	L	PIPE	18" RCP N./S.		CLEAR AND DESILT
ES-30	1171+87.70	196.87	L	PIPE	12" X 18" ERCP N./S.		CLEAR AND DESILT
ES-31	1191+25.93	31.12	L	PIPE	18" CMP N./S.		CLEAR AND DESILT
ES-32	1198+95.59	200.96	L	PIPE	18" CMP N./S.		CLEAR AND DESILT
ES-33	1203+45.77	200.62	L	MES	24" RCP N.		CLEAR AND DESILT
ES-34	1204+7.32	200.62	L	MES	24" RCP S.		CLEAR AND DESILT
ES-35	1203+77.28	31.12	L	PIPE	24" CMP N./S.		CLEAR AND DESILT
ES-36	1203+52.52	116.08	R	INLET	18" CMP SE	18" CMP NE	CLEAR AND DESILT
ES-37	1206+48.56	202.70	L	MES	24" RCP N.		CLEAR AND DESILT
ES-38	1206+72.64	202.70	L	INLET	24" CMP N.	24" RCP S.	CLEAR AND DESILT
ES-39	1207+21.83	29.63	L	INLET	24" CMP N.	24" CMP S.	CLEAR AND DESILT
ES-40	1214+78.90	30.55	L	PIPE	36" RCP N./S.		CLEAR AND DESILT
ES-41	1215+96.50	200.83	L	INLET	24" RCP N.		CLEAR AND DESILT
ES-42	1215+95.12	30.96	L	INLET	24" RCP N.		CLEAR AND DESILT
ES-43	1217+98.66	199.06	L	INLET	24" RCP S.		CLEAR AND DESILT
ES-44	1218+1.39	30.54	L	INLET	24" RCP S.		CLEAR AND DESILT
ES-45	1219+23.47	200.62	L	PIPE	18" CMP N./S.		CLEAR AND DESILT
ES-46	1219+29.58	30.73	L	PIPE	24" CMP N./S.		CLEAR AND DESILT
ES-47	1230+0.88	200.72	L	PIPE	15" CMP N./S.		CLEAR AND DESILT
ES-48	1246+54.60	200.92	L	PIPE	18" CMP N./S.		CLEAR AND DESILT
ES-49	1246+54.60	30.89	L	INLET	24" CMP N.	24" CMP S.	CLEAR AND DESILT
ES-50	1247+94.10	200.92	L	INLET	24" RCP N.		CLEAR AND DESILT
ES-51	1247+94.10	30.89	L	INLET	24" RCP N.		CLEAR AND DESILT
ES-52	1250+2.24	200.92	L	INLET	24" RCP S.		CLEAR AND DESILT
ES-53	1250+7.16	30.89	L	INLET	24" RCP S.		CLEAR AND DESILT
ES-54	1251+29.25	200.92	L	PIPE	24" CMP N./S.		CLEAR AND DESILT
ES-55	1251+33.88	31.07	L	PIPE	24" CMP N./S.		CLEAR AND DESILT
ES-56	1262+96.73	201	L	INLET	18" CMP N.	18" CMP S.	CLEAR AND DESILT
ES-57	1262+96.73	31.07	L	PIPE	18" CMP N./S.		CLEAR AND DESILT
ES-58	1279+79.57	200.45	L	PIPE	18" CMP N./S.		CLEAR AND DESILT
ES-59	1281+3.48	30.59	L	PIPE	18" CMP N./S.		CLEAR AND DESILT
ES-60	1287+31.43	200.41	L	PIPE	18" CMP N./S.		CLEAR AND DESILT
ES-61	1287+31.43	30.91	L	PIPE	18" CMP N./S.		CLEAR AND DESILT

NO.	DATE	BY	REVISIONS - DESCRIPTION

**T.Y. LIN INTERNATIONAL**  
2400 FIRST STREET  
SUITE 200  
FORT MYERS, FLORIDA 33901  
TEL. (239) 332-4846  
FAX. (239) 332-4798  
WWW.TYLIN.COM

APPROVED BY:  
**BARRY E. JONES, P.E.**  
REGISTERED PROFESSIONAL ENGINEER  
FLORIDA CERTIFICATE NO. 52675

 PUBLIC WORKS  
**LEE COUNTY**  
SOUTHWEST  
FLORIDA  
3500 MONROE STREET  
FORT MYERS, FLORIDA 33901  
(239) 479-8900 www.lee-county.com/publicworks/default.htm

**EXISTING DRAINAGE**  
**BURNT STORE ROAD**

SHEET NO.  
**180**





STRUCTURE NUMBER	STATION	OFFSET	SIDE	TYPE	TOP ELEV.	PIPE LENGTH, SIZE & DIRECTION	INV. ELEV.	PIPE LENGTH, SIZE & DIRECTION	INV. ELEV.	PIPE LENGTH, SIZE & DIRECTION	INV. ELEV.	REMARKS
S-1	1100+70.06	180.07	L	HEADWALL		331 E 36" X 72"	1.0					
CS1	1101+6.48	113.35	L	CONTROL STRUCTURE		30 S. 18" RCP	1.0					
S-2	1100+70.06	150.52	R	HEADWALL		330.59 W. 36" X 72" BOX CULVERT	1.0					
S-3	1103+50.00	68.50	R	GUTTER INLET TYPE "S"	GRATE=8.00	745 N. 24" RCP	3.5					
S-4	1111+0.42	65.31	R	TYPE "2" THROAT INLET	THROAT=8.00	745 S., 243 N. 24" RCP	3.5					
S-5	1113+45.04	65.12	R	TYPE "2" THROAT INLET	THROAT=6.60	243 S., 211 N. 24" RCP	2.10					
S-6	1115+62.85	91.46	R	M.E.S.		211 S. 24" RCP	4.0					
CS2	1127+4.96	101.90	R	CONTROL STRUCTURE		109 W. 14" X 23" ERCP	0.0					
S-9	1127+5.06	30.68	L	DITCH BOTTOM INLET		109 E. 14" X 23" ERCP	0.0					
S-10	1129+80.26	30.55	L	M.E.S.		28 N. 18" RCP						
S-11	1130+20.09	31.39	L	M.E.S.		28 S. 18" RCP						
S-12	1129+53.79	103.79	R	M.E.S.		74 N. 14" X 23" ERCP	4.0					
S-13	1130+33.84	102.78	R	M.E.S.		74 S. 14" X 23" ERCP	4.0					
S-14	1135+3.60	32.21	L	M.E.S.		31 N. 18" RCP	4.0					
S-15	1135+47.20	32.00	L	M.E.S.		31 S. 18" RCP	4.0					
S-16	1135+76.46	106.52	R	M.E.S.		57 N. 24" RCP	4.0					
S-17	1141+1.54	79.13	R	GUTTER INLET TYPE "S"	GRATE=14.50	517 LF 24" RCP S., 295 N. 18" RCP	11.0					
S-18	1144+1.64	79.13	R	GUTTER INLET TYPE "S"	GRATE=21.40	295 S. 18" RCP S.	15.50					
CS4-1	1148+3.86	215.70	R	CONTROL STRUCTURE		40 S. 15" RCP	0.0					
S-19	1149+98.88	91.13	R	GUTTER INLET TYPE "S"	GRATE=20.00	277 N. 24" RCP	15.00					
S-20	1152+80.50	91.13	R	GUTTER INLET TYPE "S"	GRATE=15.60	277 LF 24" S., 60 LF 24" E.	8.00					
S-21	1152+80.50	160.60	R	M.E.S.		60 W. 24" RCP	4.00					
S-22	1152+92.24	175.37	R	M.E.S.		208 NW 12" X 15" ERCP	4.00					
S-23	1154+95.12	107.14	R	M.E.S.		208 SE 12" X 15" ERCP	4.00					
S-24	1153+12.22	30.17	L	M.E.S.		4 LF 36" CMP N.	4.00					
S-25	1154+23.07	31.51	L	M.E.S.		4 LF 36" CMP S.	4.00					
S-26	1162+62.69	30.64	L	M.E.S.		25 LF 18" CMP N.						
S-27	1191+4.14	31.37	LT	EXTEND PIPE		9 LF 18" CMP S.	3.2					CLEAR AND DESILT EXISTING PIPE THEN EXTEND 18" CMP 9 LF S. MAINTAIN EX PIPE SLOPE CLEAR AND DESILT EXISTING PIPE THEN EXTEND 18" CMP 3 LF N. MAINTAIN EX PIPE SLOPE
S-28	1191+47.68	30.87	LT	EXTEND PIPE		3 LF 18" CMP N.	3.7					
S-29	1190+86.14	109.85	RT	M.E.S.		75 LF 15" RCP NW	4.00					
S-30	1191+71.13	94.08	RT	MES		75 LF 15" RCP SE	4.00					
CS4-2	1195+71.83	95.57	RT	CONTROL STRUCT SHEET 56		102 LF 24" RCP W	0.00	56 LF 36" RCP E	0.00			
S-31	1195+71.59	152.52	RT	CONCRETE ENDWALL		56 LF 36" RCP W	-1.00					
S-32	1202+95.24	98.53	RT	MES		97 LF 14" X 23" ERCP N.	4.00					
S-33	1203+98.97	97.00	RT	MES		97 LF 14" X 23" ERCP S.	4.00					
S-34	1203+52.18	128.70	RT	MANHOLE	GRATE=6.09	20 LF 18" RCP E.						
S-35	1203+61.11	137.06	RT	INLET		20 LF 18" RCP SW		51 LF 18" RCP N.E.				
S-36	1204+3.59	168.76	RT	INLET		51 LF 18" RCP SW						
S-37	1206+63.38	108.66	RT	MES		79 LF 24" RCP N.	4.0					
S-38	1207+86.24	106.76	RT	MES		79 LF 24" RCP S.	4.0					
S-39	1209+84.70	108.28	RT	MES		111 LF 24" RCP NW	4.0					
S-40	1211+4.42	79.20	RT	INLET		111 LF 24" RCP SE	4.0	292 LF 24" RCP N.				
S-41	1213+98.75	79.20	RT	GUTTER INLET TYPE "S"	GRATE=21.75	292 LF 24" RCP S.	17.25					
S-42	1219+98.75	79.13	RT	GUTTER INLET TYPE "S"	GRATE=22.20	292 LF 24" RCP N.	12.00					
S-43	1222+96.09	79.13	RT	GUTTER INLET TYPE "S"	GRATE=15.15	292 LF 24" RCP S.	10.50	126 LF 24" RCP NE	10.50			
S-44	1224+28.65	110.83	RT	MES		126 LF 24" RCP SW	4.0					
S-45	1227+36.93	32.75	LT	MES		33 LF 18" RCP N.	4.0					
S-46	1227+82.81	31.43	LT	MES		33 LF 18" RCP N.	4.0					
S-47	1234+25.04	31.43	LT	MES		31 LF 18" RCP N.	4.0					
S-48	1234+68.39	31.43	LT	MES		31 LF 18" RCP S.	4.0					
S-49	1237+61.77	106.49	RT	MES		63 LF 19" X 30" ERCP N.	4.0					
S-50	1238+33.64	106.49	RT	MES		63 LF 19" X 30" ERCP S.	4.0					
CS6	1239+36.96	161.35	RT	CONTROL STRUCT SHEET 52		172 LF W.	0.0	35 LF N.				
S-51	1240+6.54	100.05	RT	MES		19 LF 24" RCP NW	4.0					
S-52	1240+33.69	91.13	RT	GUTTER INLET TYPE "S"	GRATE=6.0	19 LF 24" RCP SE	1.50	416 LF 24" RCP N.	1.50			
S-53	1244+54.47	79.12	RT	GUTTER INLET TYPE "S"	GRATE=21.75	416 LF 24" RCP S.	12.65	247 LF 24" RCP N.	12.65			
S-54	1247+6.99	79.13	RT	GUTTER INLET TYPE "S"		247 LF 24" RCP S.						
S-55	1255+2.87	246.35	RT	GUTTER INLET TYPE "S"	GRATE=14.70	212 LF 15" RCP N.	5.30	23 LF 15" RCP S.	5.30			
S-56	1247+17.56	235.09	RT	GUTTER INLET TYPE "S"		212 LF 15" RCP S.						
S-57	1252+0.94	79.13	RT	GUTTER INLET TYPE "S"	GRATE=22.50	292 LF 24" RCP N.	18.00					
S-58	1254+98.27	79.13	RT	GUTTER INLET TYPE "S"	GRATE=14.70	292 LF 24" RCP S.	5.30	67 LF 24" RCP NE.	5.30			
S-59	1255+65.92	114.75	RT	MES		67 LF 24" RCP SW	4.0					
S-60	1262+57.77	110.98	RT	MES		60 LF 24" RCP N	4.0					
S-61	1263+31.43	108.32	RT	MES		60 LF 24" RCP S.	4.0					

NO.	DATE	BY	REVISIONS - DESCRIPTION

**T.Y. LIN INTERNATIONAL**  
2400 FIRST STREET  
SUITE 200  
FORT MYERS, FLORIDA 33901  
TEL. (239) 332-4846  
FAX. (239) 332-4798  
WWW.TYLIN.COM

APPROVED BY:  
**BARRY E. JONES, P.E.**  
REGISTERED PROFESSIONAL ENGINEER  
FLORIDA CERTIFICATE NO. 52675

 PUBLIC WORKS  
LEE COUNTY  
SOUTHWEST  
FLORIDA  
1500 MONROE STREET  
FORT MYERS, FLORIDA 33901  
12391 479-8900 www.lee-county.com/publicworks/office.htm

DEPARTMENT  
of  
TRANSPORTATION

bwarner 2/1/2010 6:03:29 PM

**PROPOSED  
DRAINAGE  
BURNT STORE ROAD**

SHEET  
NO.  
**182**

STRUCTURE NUMBER	STATION	OFFSET	SIDE	TYPE	TOP ELEV.	PIPE LENGTH, SIZE & DIRECTION	INV. ELEV.	PIPE LENGTH, SIZE & DIRECTION	INV. ELEV.	PIPE LENGTH, SIZE & DIRECTION	INV. ELEV.	REMARKS
S-62	1270+4.01	31.65	LT	MES		33 LF 18" RCP N.	4.0					
S-63	1270+49.88	29.94	LT	MES		33 LF 18" RCP S.	4.0					
S-64	1273+28.95	106.43	RT	MES		141 LF 24" RCP N.	4.0					
S-65	1274+83.97	106.43	RT	MES		141 LF 24" RCP S.	4.0					
CS8	1278+46.93	107.24	RT	CONTROL STRUCT SHEET 52		120 LF 24" RCP W.	0.0	51 LF 24" RCP E	0.0			
S-66	1280+70.82	29.89	LT	MES		8 LF 18" CMP N.						CLEAR/DESILT AND EXTEND EXISTING 8 LF 18" CMP S.
S-67	1281+28.24	31.07	LT	MES								DESILT AND ADD MES
S-68	1280+70.11	108.88	RT	MES		58 LF 24" RCP N.	4.0					
S-69	1281+33.09	107.93	RT	MES		58 LF 24" RCP S.	4.0					
S-70	1283+28.44	95.31	RT	MES		10 LF 24" RCP W.	4.0					
S-71	1283+28.44	79.14	RT	MES	14.35	10 LF 24" RCP E.	4.5	292 LF 24" RCP N.	4.5			
S-72	1286+25.70	91.14	RT	MES	19.55	292 LF 24" RCP S.	15.00					
S-73	1291+8.34	111.99	RT	GUTTER INLET TYPE "S"	20.35	110 LF 24" RCP SW	8.00					
CS7	1291+71.71	203.96	RT	CONTROL STRUCT SHEET 52			0.00					
S-74	1291+36.89	222.16	RT	TYPE S GUTTER INLET	12.80	38 LF 18" RCP NW	8.00					
S-75	1292+52.86	236.84	RT	THROAT INLET	10.00	90 LF 24" RCP SW	6.00	403 LF 24" RCP NW	6.00			
S-76	1296+24.87	111.59	RT	MES		403 LF 24" RCP SE	4.0					
S-77	1299+7.25	105.73	LT	BOX CULVERT								DESILT EXISTING AND EXTEND BOX CULVERT 10' W.
S-78	1299+1.50	65.81	LT	BOX CULVERT								CLEAR/DESILT EXISTING AND EXTEND BOX CULVERT 5' E.
CS10	1304+45.63	70.63	RT	CONTROL STRUCT SHEET 56		98 LF 24" RCP N.	0.00					
S-79	1308+50.35	6.22	LT	GUTTER INLET TYPE "S"		546 LF XX" RCP NE						
S-80	1313+88.38	91.97	RT	GUTTER INLET TYPE "S"		546 LF XX" RCP SW						
S-81	1120+95.37	125.27	LT	MES		45 LF 15" RCP NW	4.0					
S-82	1121+36.70	158.78	LT	MES		45 LF 15" RCP SE	4.0					
S-83	1121+55.97	20.86	LT	MES		86 LF 15" RCP N	4.0					
S-84	1122+49.26	9.13	LT	MES		86 LF 15" RCP S	4.0					
S-85	1238+69.99	111.83	RT	MES		29 LF 24" RCP E	4.0					
S-86	1238+69.99	149.08	RT	MES		29 LF 24" RCP W	4.0					

NO.	DATE	BY	REVISIONS - DESCRIPTION

**T.Y. LIN INTERNATIONAL**  
2400 FIRST STREET  
SUITE 200  
FORT MYERS, FLORIDA 33901  
TEL. (239) 332-4846  
FAX. (239) 332-4798  
WWW.TYLIN.COM

APPROVED BY:  
**BARRY E. JONES, P.E.**  
REGISTERED PROFESSIONAL ENGINEER  
FLORIDA CERTIFICATE NO. 52675

 PUBLIC WORKS  
**LEE COUNTY**  
SOUTHWEST  
FLORIDA  
1500 MONROE STREET  
FORT MYERS, FLORIDA 33901  
(239) 479-8900 www.lee-county.com/publicworks/default.htm

**PROPOSED  
DRAINAGE**  

---

**BURNT STORE ROAD**

SHEET NO.  
**183**



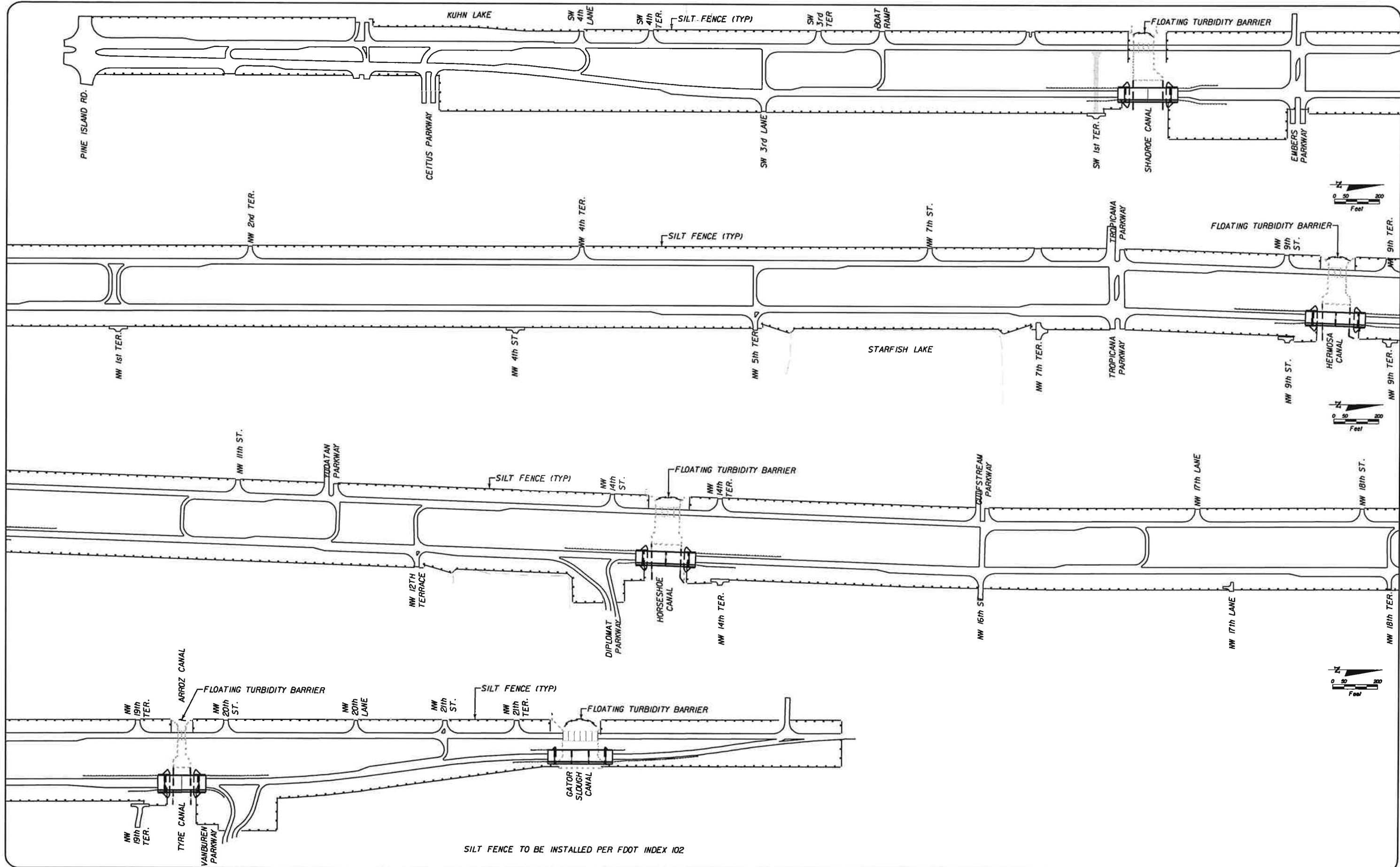

SILT FENCE TO BE INSTALLED PER FDOT INDEX 102

NO.	DATE	BY	REVISIONS - DESCRIPTION

**T.Y. LIN INTERNATIONAL**  
 2400 FIRST STREET  
 SUITE 200  
 FORT MYERS, FLORIDA 33901  
 TEL. (239) 332-4846  
 FAX. (239) 332-4798  
 WWW.TYLIN.COM

APPROVED BY:  
**BARRY E. JONES, P.E.**  
 REGISTERED PROFESSIONAL ENGINEER  
 FLORIDA CERTIFICATE NO. 52675

 PUBLIC WORKS  
 LEE COUNTY  
 SOUTHWEST  
 FLORIDA  
 1500 MONROE STREET  
 FORT MYERS, FLORIDA 33901  
 (239) 479-8900 www.lee-county.com/publicworks/default.htm

DEPARTMENT  
 of  
 TRANSPORTATION  
 FORT MYERS, FLORIDA 33901

**STORMWATER POLLUTION  
 PREVENTION PLAN  
 BURNT STORE ROAD**

SHEET NO.  
 184

STA. 1090+20.00

STA. 1097+20.00

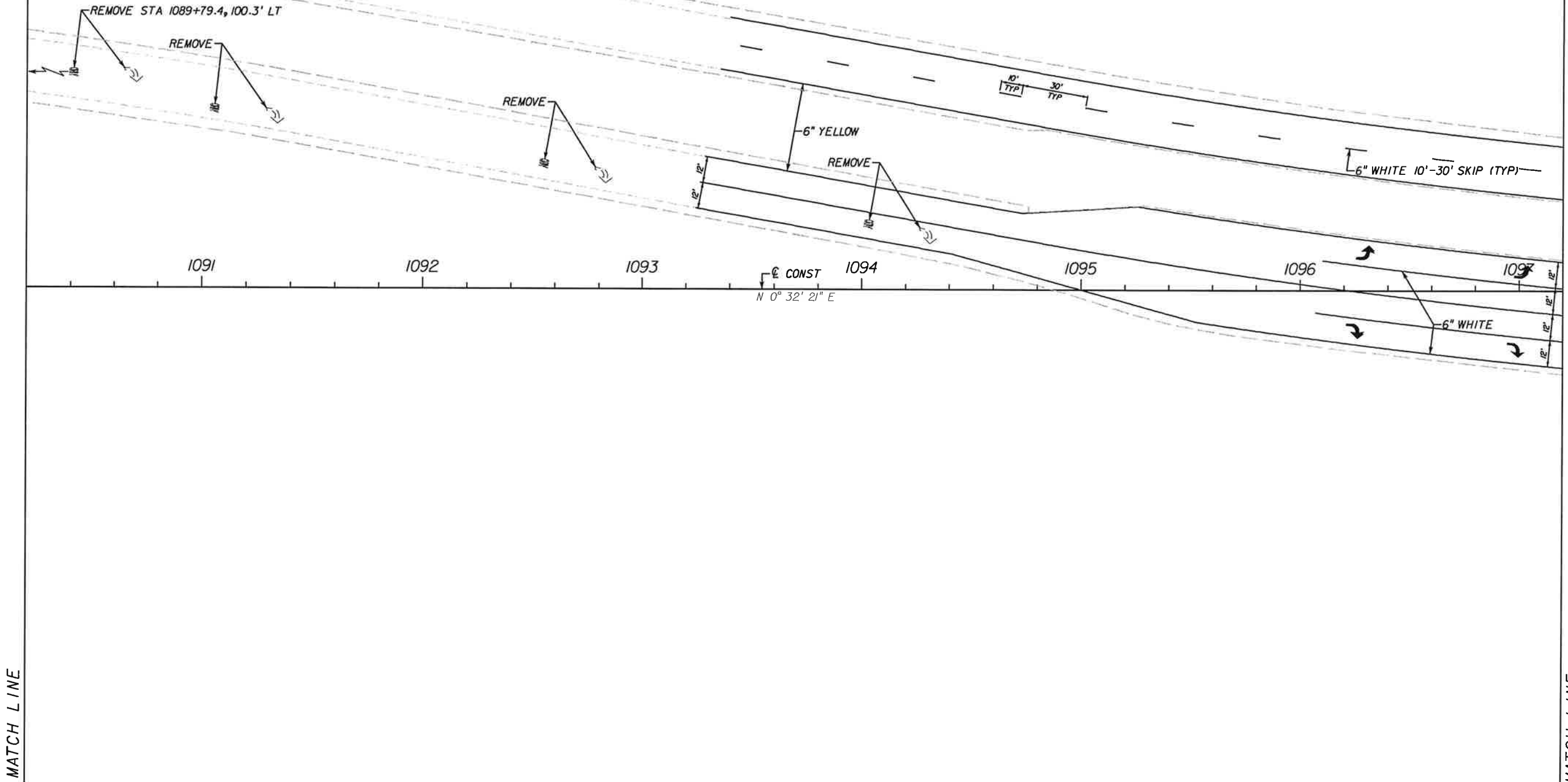
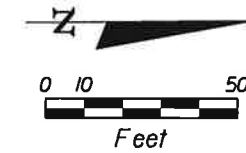

MATCH LINE

MATCH LINE

NO.	DATE	BY	REVISIONS - DESCRIPTION

**T.Y. LIN INTERNATIONAL**  
 2400 FIRST STREET  
 SUITE 200  
 FORT MYERS, FLORIDA 33901  
 TEL. (239) 332-4846  
 FAX. (239) 332-4798  
 WWW.TYLIN.COM

APPROVED BY:  
**BARRY E. JONES, P.E.**  
 REGISTERED PROFESSIONAL ENGINEER  
 FLORIDA CERTIFICATE NO. 52675

 PUBLIC WORKS  
 LEE COUNTY  
 DEPARTMENT  
 of  
 TRANSPORTATION  
 SOUTHWEST  
 FLORIDA  
 1500 MONROE STREET FORT MYERS, FLORIDA 33901  
 (239) 479-8900 www.lee-county.com/publicworks/default.htm

**SIGNING & MARKING PLAN SHEET**  
**STA. 1090+20.00 TO STA. 1097+20.00**  
**BURNT STORE ROAD**

SHEET NO.  
 185

STA. 1097+20.00

STA. 1104+20.00

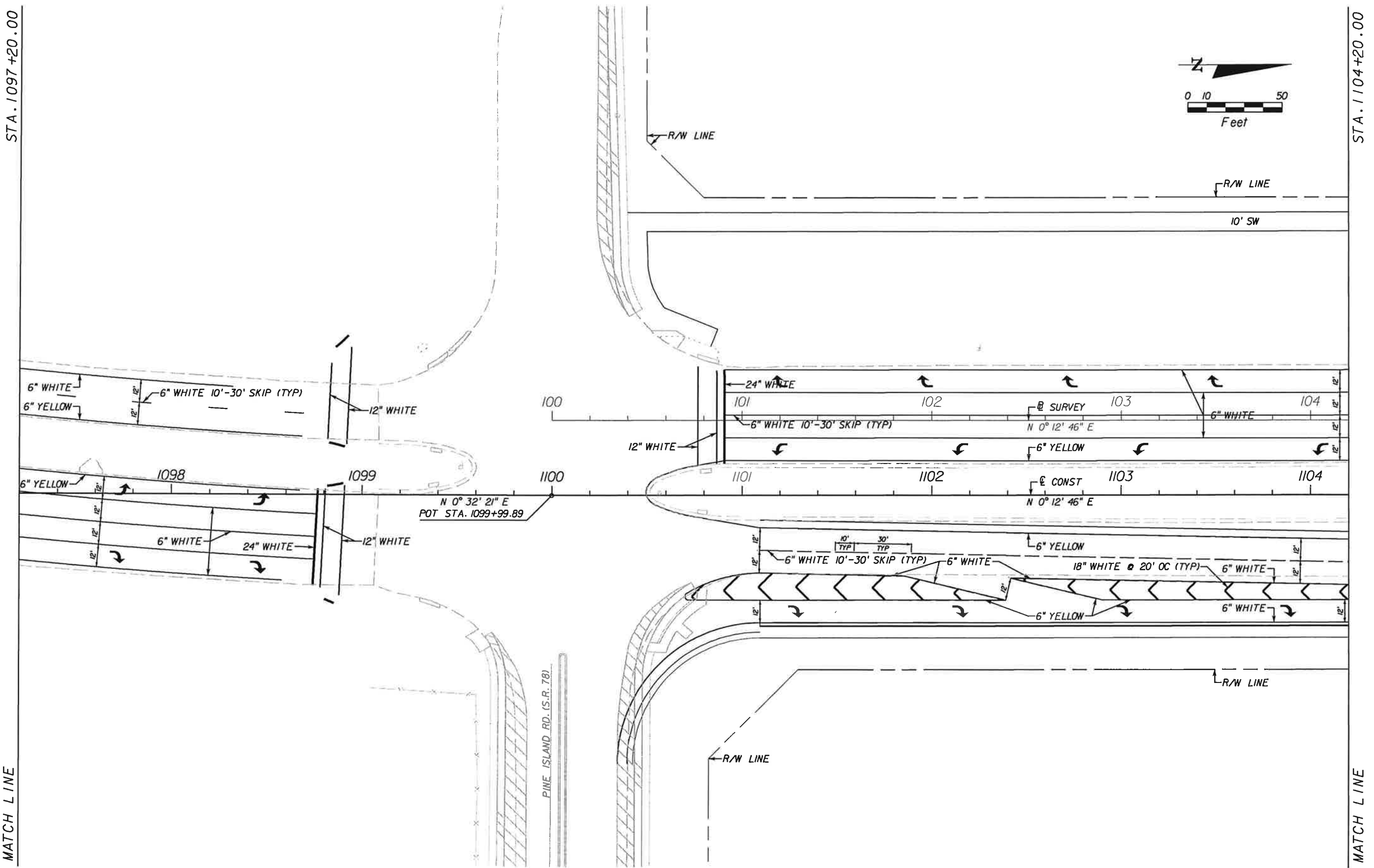
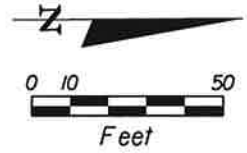

MATCH LINE

MATCH LINE

NO.	DATE	BY	REVISIONS - DESCRIPTION

**T.Y. LIN INTERNATIONAL**  
 2400 FIRST STREET  
 SUITE 200  
 FORT MYERS, FLORIDA 33901  
 TEL. (239) 332-4846  
 FAX. (239) 332-4798  
 WWW.TYLIN.COM

APPROVED BY:  
**BARRY E. JONES, P.E.**  
 REGISTERED PROFESSIONAL ENGINEER  
 FLORIDA CERTIFICATE NO. 52675

PUBLIC WORKS  
 LEE COUNTY  
 SOUTHWEST  
 FLORIDA  
 1500 MONROE STREET  
 FORT MYERS, FLORIDA 33901  
 (239) 479-8900 www.lee-county.com/publicworks/default.htm

DEPARTMENT  
 of  
 TRANSPORTATION

**SIGNING & MARKING PLAN SHEET**  
**STA. 1097+20.00 TO STA. 1104+20.00**  
**BURNT STORE ROAD**

SHEET NO.  
 186

STA. 1104+20.00

STA. 1111+20.00

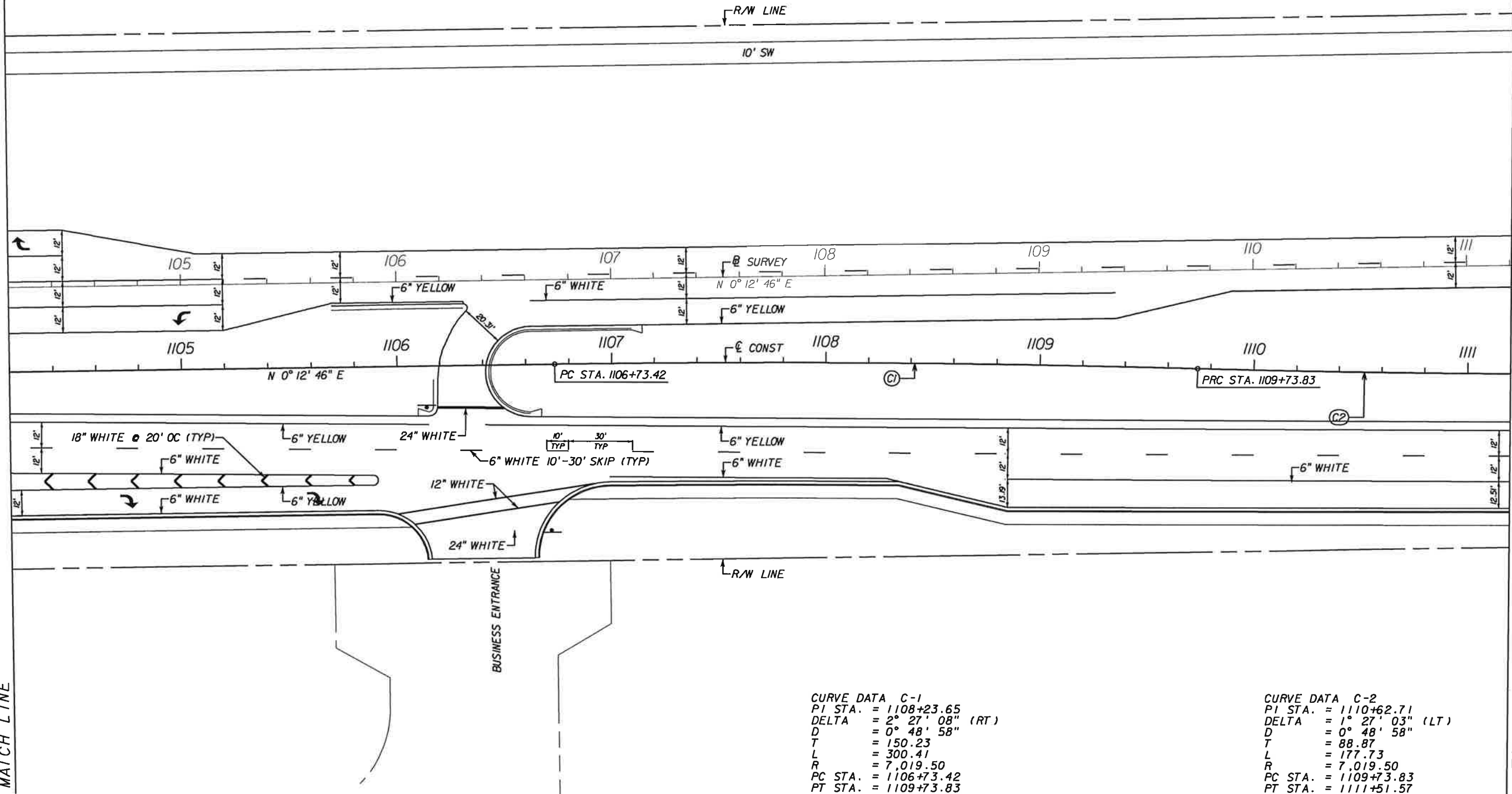
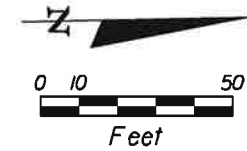

**CURVE DATA C-1**  
 P1 STA. = 1108+23.65  
 DELTA = 2° 27' 08" (RT)  
 D = 0° 48' 58"  
 T = 150.23  
 L = 300.41  
 R = 7,019.50  
 PC STA. = 1106+73.42  
 PT STA. = 1109+73.83

**CURVE DATA C-2**  
 P1 STA. = 1110+62.71  
 DELTA = 1° 27' 03" (LT)  
 D = 0° 48' 58"  
 T = 88.87  
 L = 177.73  
 R = 7,019.50  
 PC STA. = 1109+73.83  
 PT STA. = 1111+51.57

NO.	DATE	BY	REVISIONS - DESCRIPTION

**T.Y. LIN INTERNATIONAL**  
 2400 FIRST STREET  
 SUITE 200  
 FORT MYERS, FLORIDA 33901  
 TEL. (239) 332-4846  
 FAX. (239) 332-4798  
 WWW.TYLIN.COM

APPROVED BY:  
**BARRY E. JONES, P.E.**  
 REGISTERED PROFESSIONAL ENGINEER  
 FLORIDA CERTIFICATE NO. 52675

 PUBLIC WORKS  
 LEE COUNTY  
 SOUTHWEST  
 FLORIDA  
 1500 MONROE STREET  
 FORT MYERS, FLORIDA 33901  
 (239) 479-8900 www.lee-county.com/publicworks/detail.htm

**SIGNING & MARKING PLAN SHEET**  
**STA. 1104+20.00 TO STA. 1111+20.00**  
**BURNT STORE ROAD**

SHEET NO.  
 187

STA. 1111+20.00

STA. 1118+20.00

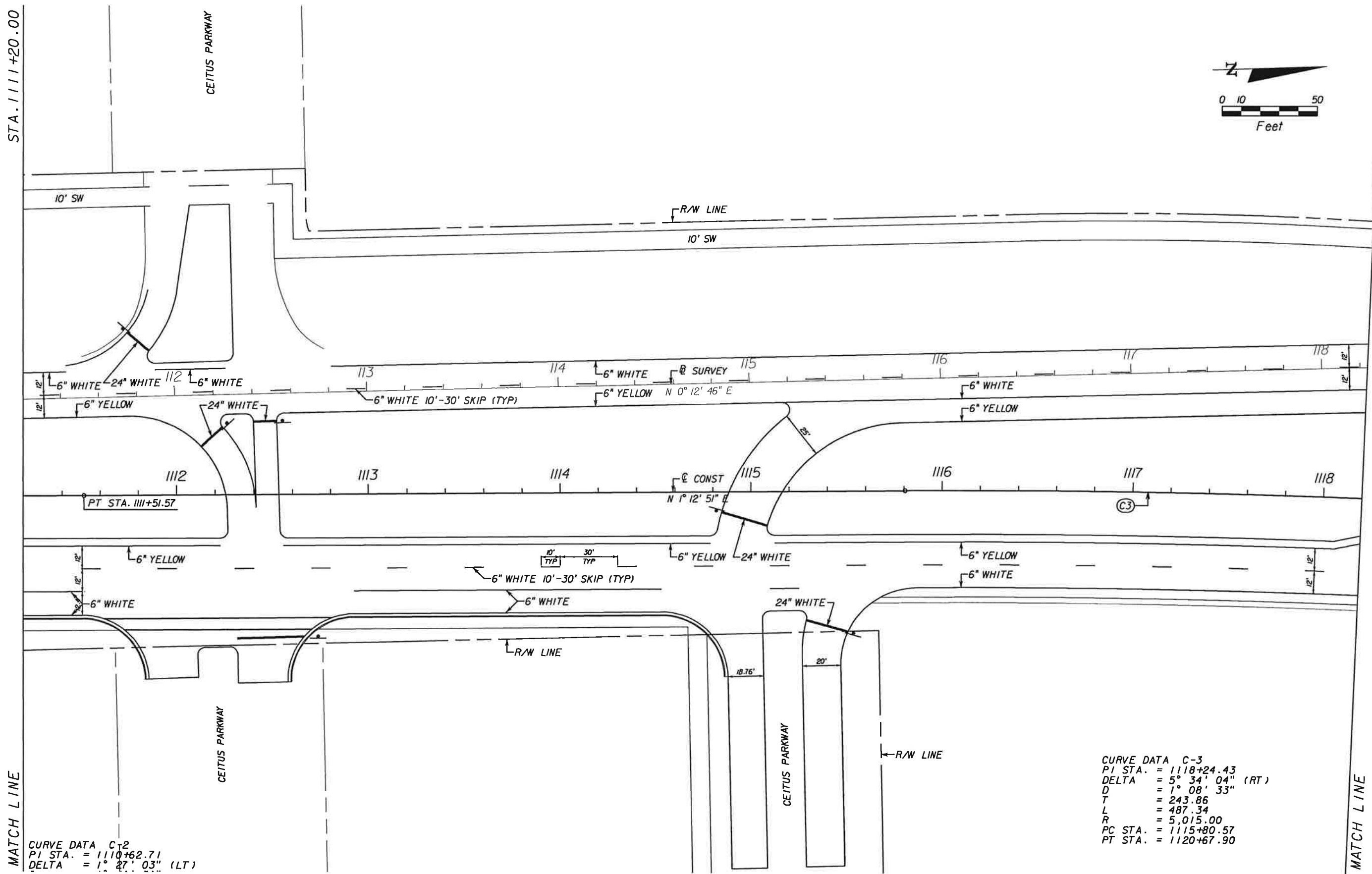
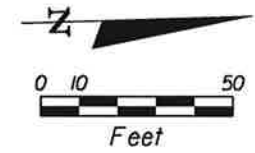

MATCH LINE

MATCH LINE

CURVE DATA C-2  
PI STA. = 1110+62.71  
DELTA = 1° 27' 03" (LT)

CURVE DATA C-3  
PI STA. = 1118+24.43  
DELTA = 5° 34' 04" (RT)  
D = 1° 08' 33"  
T = 243.86  
L = 487.34  
R = 5,015.00  
PC STA. = 1115+80.57  
PT STA. = 1120+67.90

NO.	DATE	BY	REVISIONS - DESCRIPTION

**T.Y. LIN INTERNATIONAL**  
 2400 FIRST STREET  
 SUITE 200  
 FORT MYERS, FLORIDA 33901  
 TEL. (239) 332-4846  
 FAX. (239) 332-4798  
 WWW.TYLIN.COM

APPROVED BY:  
**BARRY E. JONES, P.E.**  
 REGISTERED PROFESSIONAL ENGINEER  
 FLORIDA CERTIFICATE NO. 52675

 PUBLIC WORKS  
 LEE COUNTY  
 SOUTHWEST  
 FLORIDA  
 1500 MONROE STREET  
 FORT MYERS, FLORIDA 33901  
 (239) 479-8900 www.lee-county.com/publicworks/default.htm  
 rshelds 2/1/2010 6:26:20 PM

**SIGNING & MARKING PLAN SHEET**  
**STA. 1111+20.00 TO STA. 1118+20.00**  
**BURNT STORE ROAD**

SHEET NO.  
 188

STA. 1118+20.00

STA. 1125+20.00

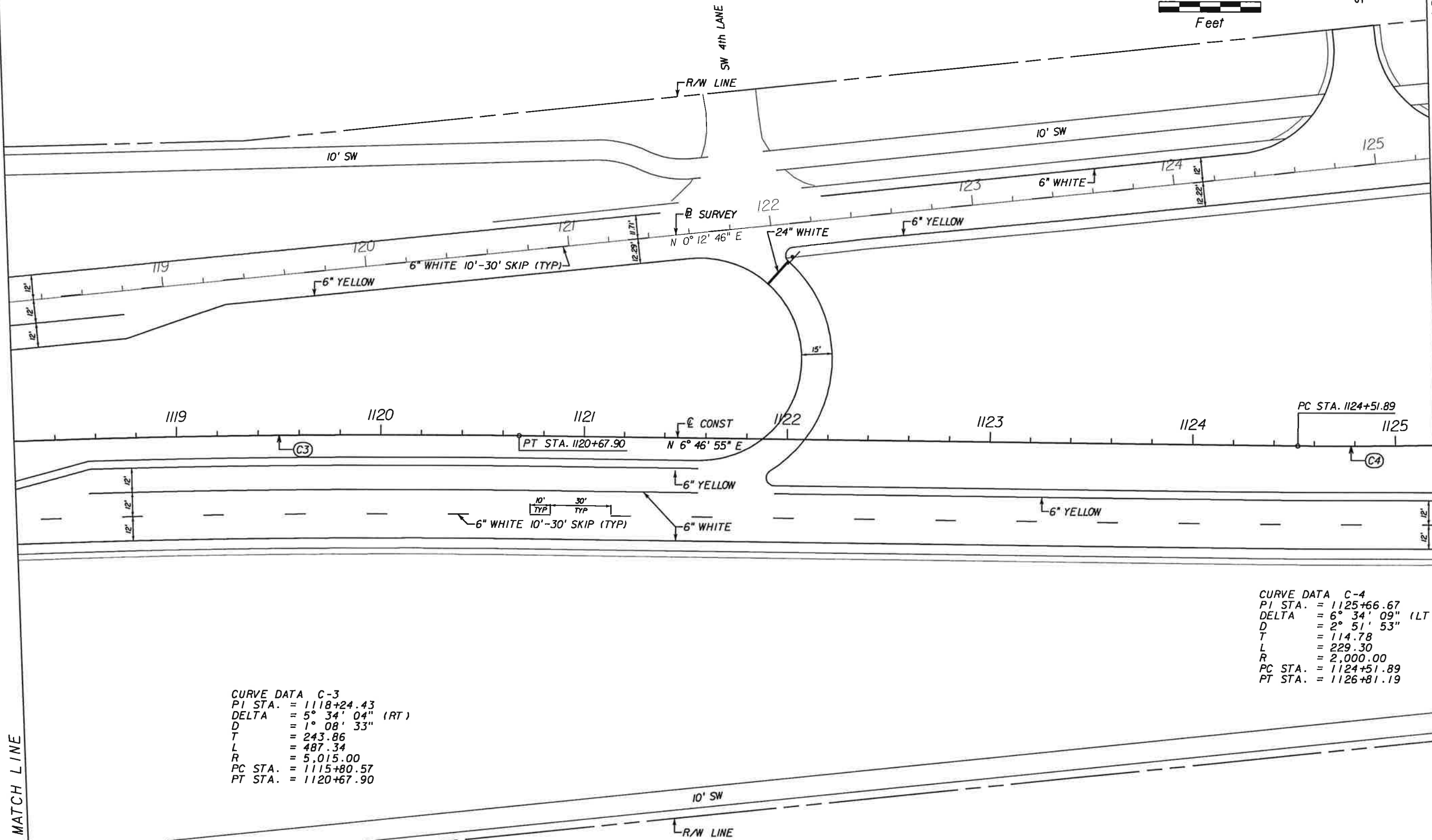
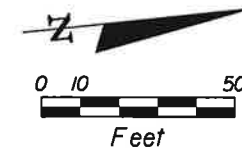

**CURVE DATA C-3**  
 PI STA. = 1118+24.43  
 DELTA = 5° 34' 04" (RT)  
 D = 1° 08' 33"  
 T = 243.86  
 L = 487.34  
 R = 5,015.00  
 PC STA. = 1115+80.57  
 PT STA. = 1120+67.90

**CURVE DATA C-4**  
 PI STA. = 1125+66.67  
 DELTA = 6° 34' 09" (LT)  
 D = 2° 51' 53"  
 T = 114.78  
 L = 229.30  
 R = 2,000.00  
 PC STA. = 1124+51.89  
 PT STA. = 1126+81.19

NO.	DATE	BY	REVISIONS - DESCRIPTION

**T.Y. LIN INTERNATIONAL**  
 2400 FIRST STREET  
 SUITE 200  
 FORT MYERS, FLORIDA 33901  
 TEL. (239) 332-4846  
 FAX. (239) 332-4798  
 WWW.TYLIN.COM

APPROVED BY:  
**BARRY E. JONES, P.E.**  
 REGISTERED PROFESSIONAL ENGINEER  
 FLORIDA CERTIFICATE NO. 52675

 PUBLIC WORKS  
 LEE COUNTY  
 DEPARTMENT  
 of  
 TRANSPORTATION  
 1500 MONROE STREET  
 FORT MYERS, FLORIDA 33901  
 (239) 479-8900 www.lee-county.com/publicworks/default.htm

**SIGNING & MARKING PLAN SHEET**  
**STA. 1118+20.00 TO STA. 1125+20.00**  
**BURNT STORE ROAD**

SHEET NO.  
**189**



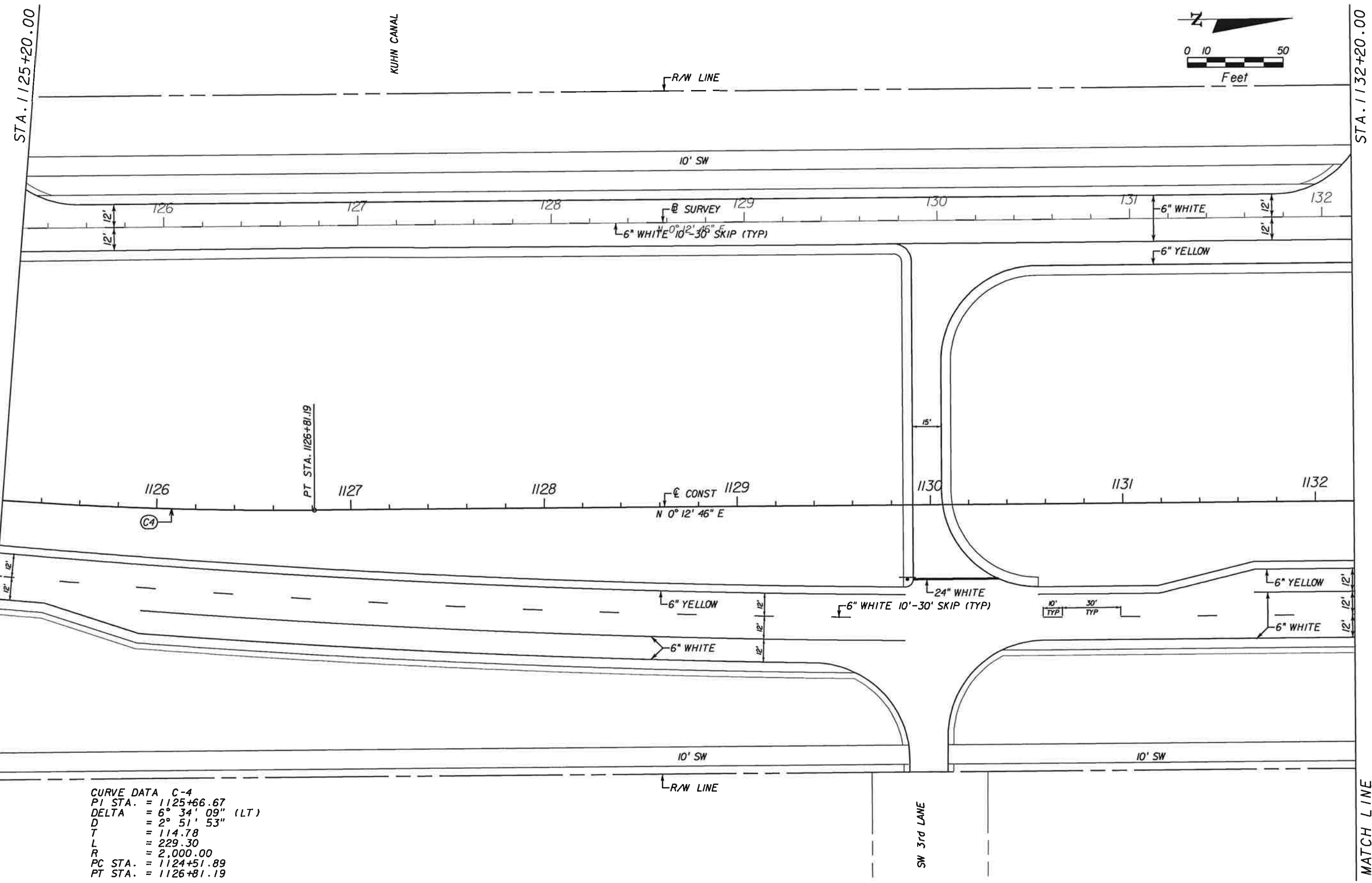
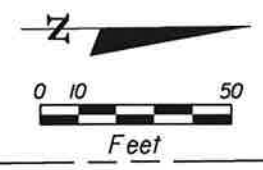

CURVE DATA C-4  
 PI STA. = 1125+66.67  
 DELTA = 6° 34' 09" (LT)  
 D = 2° 51' 53"  
 T = 114.78  
 L = 229.30  
 R = 2,000.00  
 PC STA. = 1124+51.89  
 PT STA. = 1126+81.19

NO.	DATE	BY	REVISIONS - DESCRIPTION

**T.Y. LIN INTERNATIONAL**  
 2400 FIRST STREET  
 SUITE 200  
 FORT MYERS, FLORIDA 33901  
 TEL. (239) 332-4846  
 FAX. (239) 332-4798  
 WWW.TYLIN.COM

APPROVED BY:  
**BARRY E. JONES, P.E.**  
 REGISTERED PROFESSIONAL ENGINEER  
 FLORIDA CERTIFICATE NO. 52675



**PUBLIC WORKS**  
**LEE COUNTY**  
**SOUTHWEST**  
**FLORIDA**  
 1500 MONROE STREET  
 FORT MYERS, FLORIDA 33901  
 (239) 479-8900 www.lee-county.com/publicworks/dotfile.htm

**SIGNING & MARKING PLAN SHEET**  
**STA. 1125+20.00 TO STA. 1132+20.00**  
**BURNT STORE ROAD**

SHEET NO.  
 190

STA. 1132+20.00

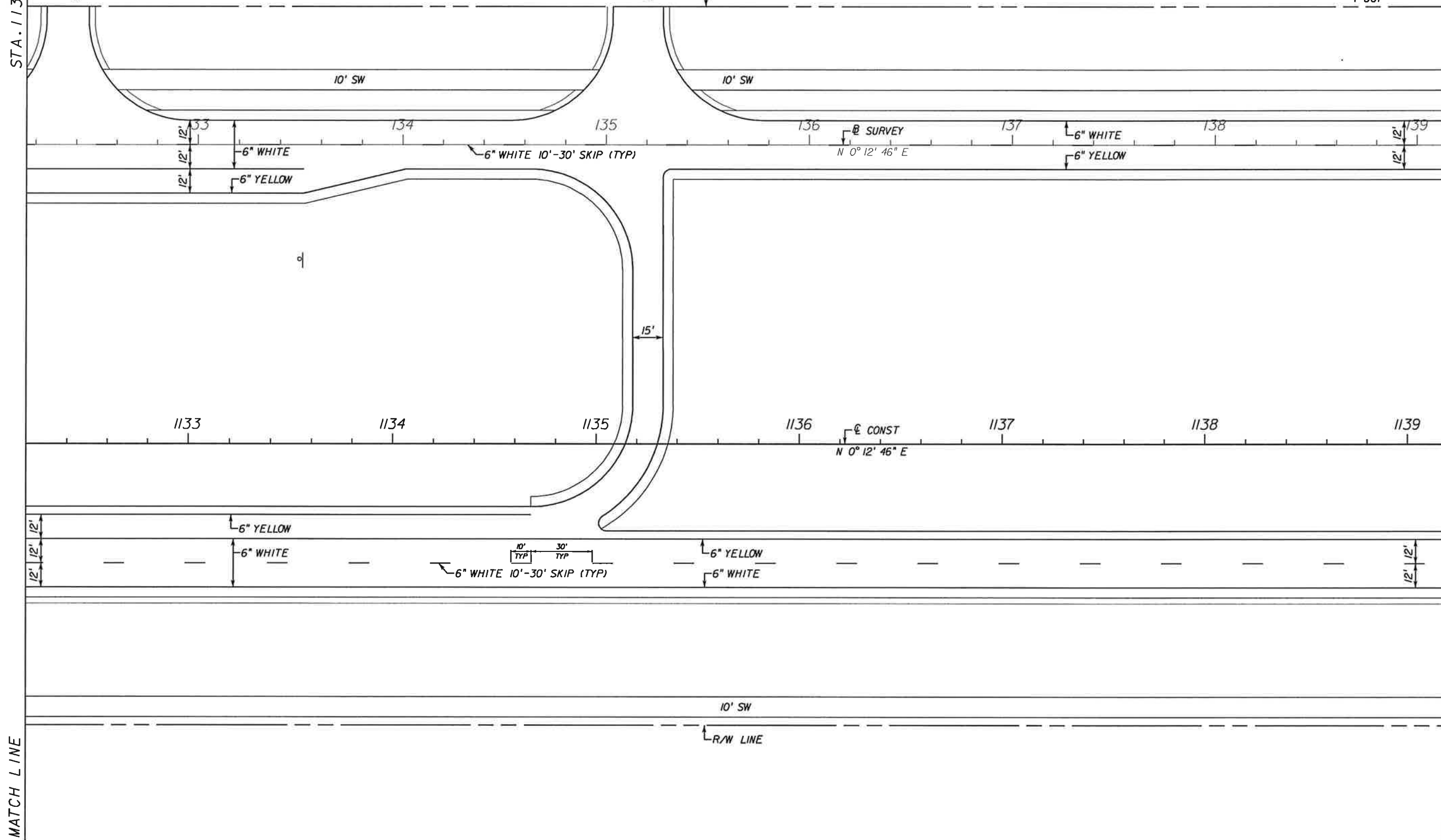
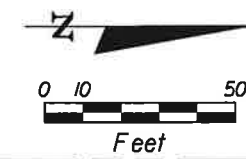
STA. 1139+20.00



MATCH LINE

MATCH LINE

NO.	DATE	BY	REVISIONS - DESCRIPTION

**T.Y. LIN INTERNATIONAL**  
 2400 FIRST STREET  
 SUITE 200  
 FORT MYERS, FLORIDA 33901  
 TEL. (239) 332-4846  
 FAX. (239) 332-4798  
 WWW.TYLIN.COM

APPROVED BY:  
**BARRY E. JONES, P.E.**  
 REGISTERED PROFESSIONAL ENGINEER  
 FLORIDA CERTIFICATE NO. 52675

PUBLIC WORKS  
 LEE COUNTY  
 DEPARTMENT  
 of  
 TRANSPORTATION  
 SOUTHWEST  
 FLORIDA  
 1500 MONROE STREET  
 FORT MYERS, FLORIDA 33901  
 (239) 479-8900 www.lee-county.com/publicworks/default.htm

**SIGNING & MARKING PLAN SHEET**  
**STA. 1132+20.00 TO STA. 1139+20.00**  
**BURNT STORE ROAD**

SHEET NO.  
 191

\\joker\proj\581595.00\_burnt\_store\_rd\4088\signing\plansp06.dgn

Default

STA. 1139+20.00

STA. 1146+20.00

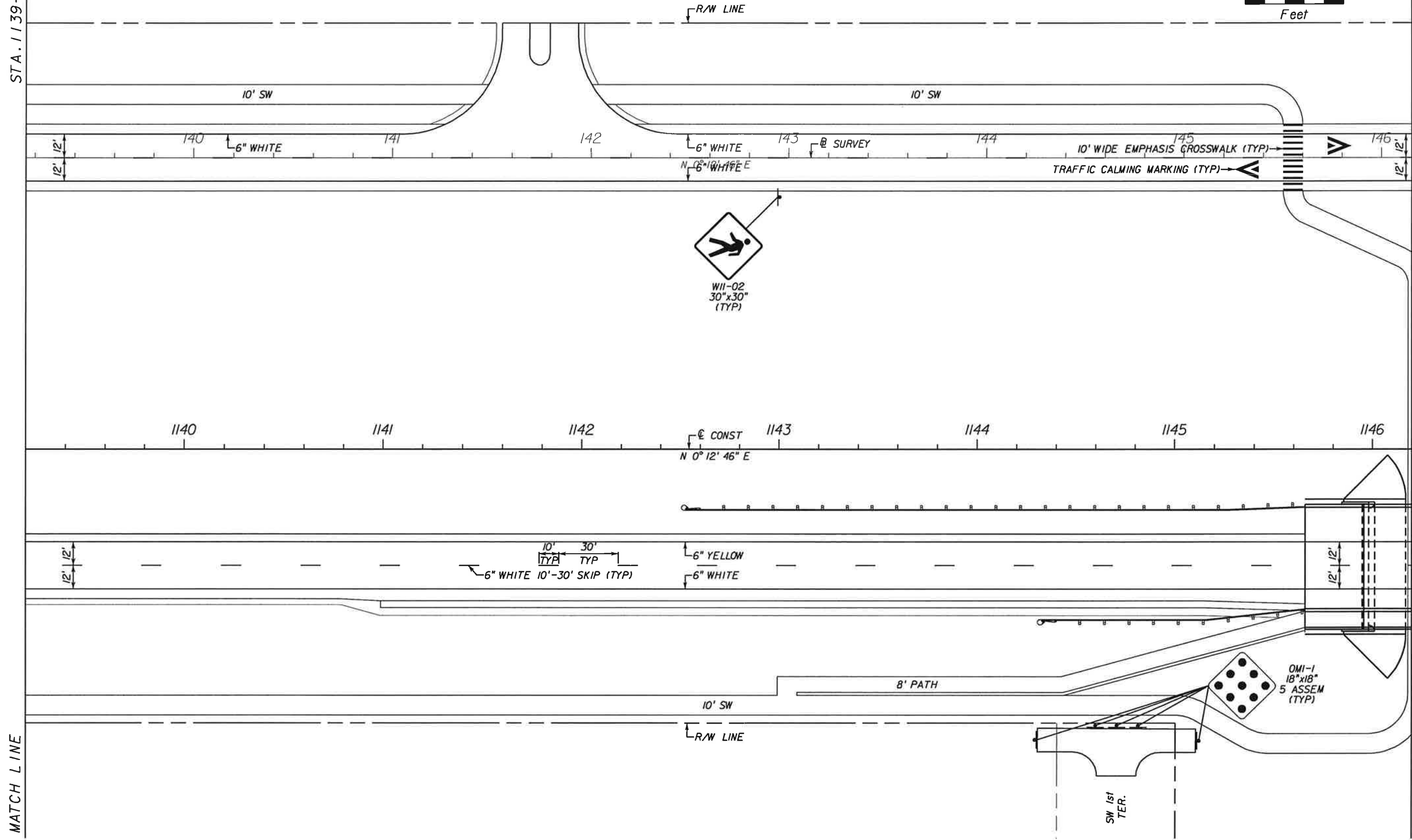
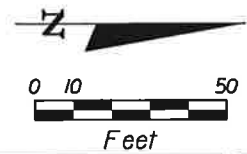

MATCH LINE

MATCH LINE

NO.	DATE	BY	REVISIONS - DESCRIPTION

**T.Y. LIN INTERNATIONAL**  
 2400 FIRST STREET  
 SUITE 200  
 FORT MYERS, FLORIDA 33901  
 TEL. (239) 332-4846  
 FAX. (239) 332-4798  
 WWW.TY.LIN.COM

APPROVED BY:  
**BARRY E. JONES, P.E.**  
 REGISTERED PROFESSIONAL ENGINEER  
 FLORIDA CERTIFICATE NO. 52675

PUBLIC WORKS  
 LEE COUNTY  
 SOUTHWEST  
 FLORIDA  
 1500 MONROE STREET  
 FORT MYERS, FLORIDA 33901  
 (239) 479-8900 www.lee-county.com/publicworks/default.htm  
 rshfields 2/1/2010 6:26:31 PM

**SIGNING & MARKING PLAN SHEET**  
**STA. 1139+20.00 TO STA. 1146+20.00**  
**BURNT STORE ROAD**

SHEET NO.  
 192  
 Default

\\joker\projec\581595.00\_burnt\_store\_rd\4088\signing\plansp07.dgn

STA. 1146+20.00

STA. 1153+20.00

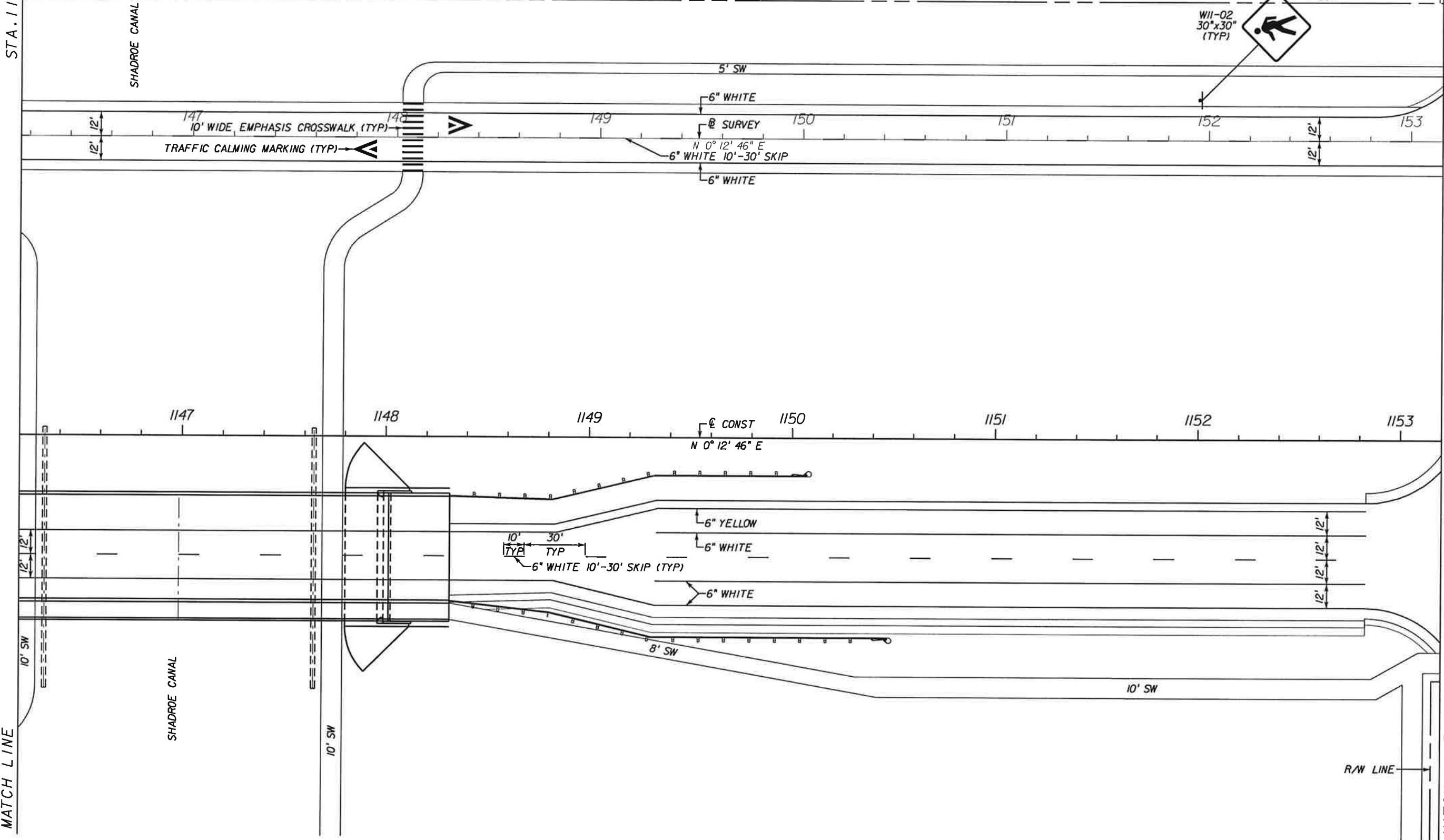

NO.	DATE	BY	REVISIONS - DESCRIPTION

**T.Y. LIN INTERNATIONAL**  
 2400 FIRST STREET  
 SUITE 200  
 FORT MYERS, FLORIDA 33901  
 TEL. (239) 332-4846  
 FAX. (239) 332-4798  
 WWW.TYLIN.COM

APPROVED BY:  
**BARRY E. JONES, P.E.**  
 REGISTERED PROFESSIONAL ENGINEER  
 FLORIDA CERTIFICATE NO. 52675

 PUBLIC WORKS  
 LEE COUNTY  
 DEPARTMENT  
 of  
 TRANSPORTATION  
 SOUTHWEST  
 FLORIDA  
 1500 MONROE STREET  
 FORT MYERS, FLORIDA 33901  
 12391 479-8900 www.lee-county.com/publicworks/default.htm

**SIGNING & MARKING PLAN SHEET**  
**STA. 1146+20.00 TO STA. 1153+20.00**  
**BURNT STORE ROAD**

SHEET NO.  
**193**

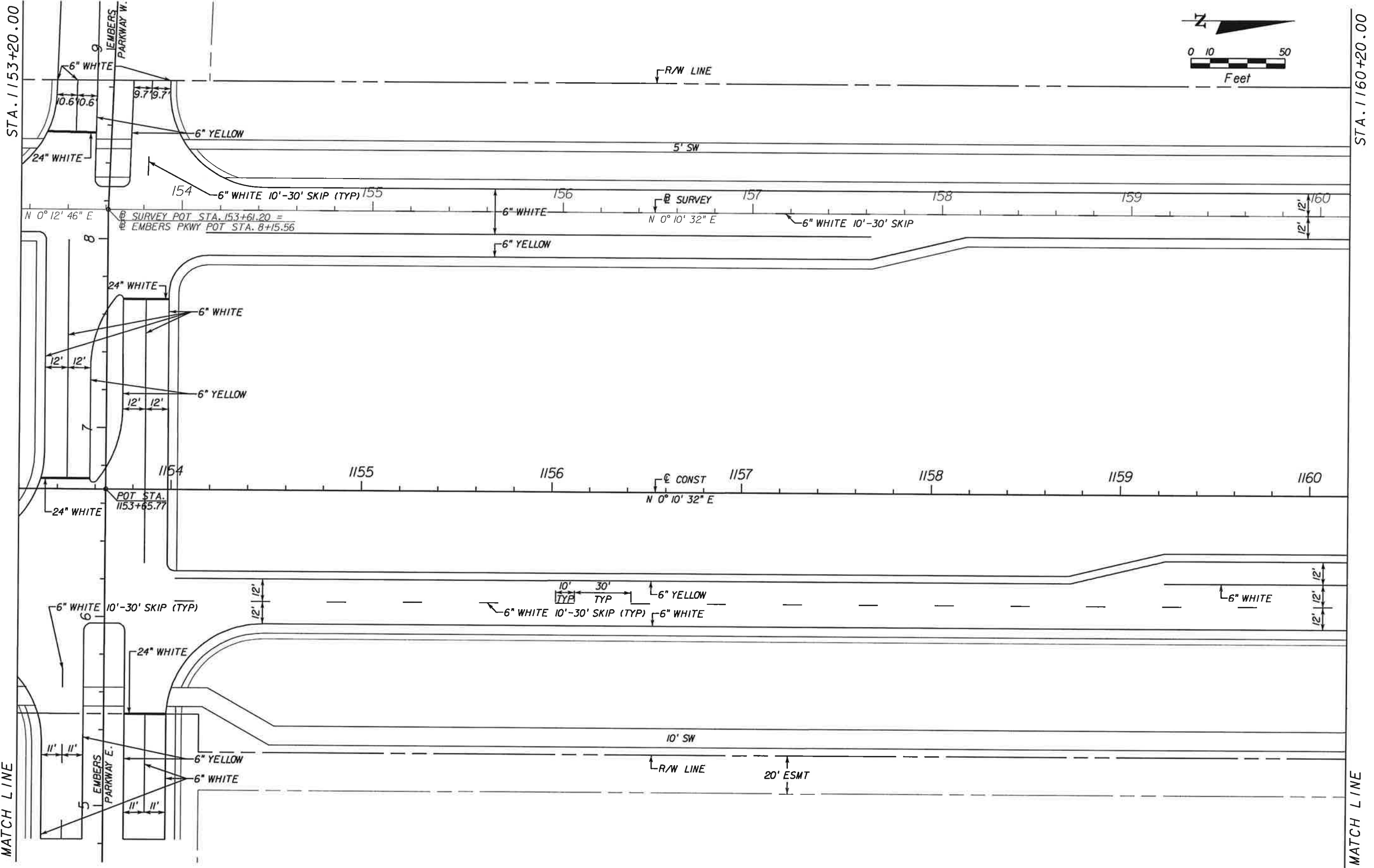

NO.	DATE	BY	REVISIONS - DESCRIPTION

**T.Y. LIN INTERNATIONAL**  
 2400 FIRST STREET  
 SUITE 200  
 FORT MYERS, FLORIDA 33901  
 TEL. (239) 332-4846  
 FAX. (239) 332-4798  
 WWW.TYLIN.COM

APPROVED BY:  
**BARRY E. JONES, P.E.**  
 REGISTERED PROFESSIONAL ENGINEER  
 FLORIDA CERTIFICATE NO. 52675

 PUBLIC WORKS  
 LEE COUNTY  
 SOUTHWEST  
 FLORIDA  
 1500 MONROE STREET  
 FORT MYERS, FLORIDA 33901  
 2391 479-8900 www.lee-county.com/publicworks/default.htm

DEPARTMENT  
 of  
 TRANSPORTATION  
 FORT MYERS, FLORIDA 33901

**SIGNING & MARKING PLAN SHEET**  
**STA. 1153+20.00 TO STA. 1160+20.00**  
**BURNT STORE ROAD**

SHEET NO.  
**194**

STA. 1160+20.00

STA. 1167+20.00

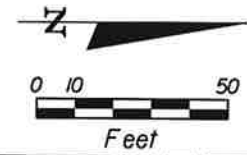

R/W LINE

5' SW

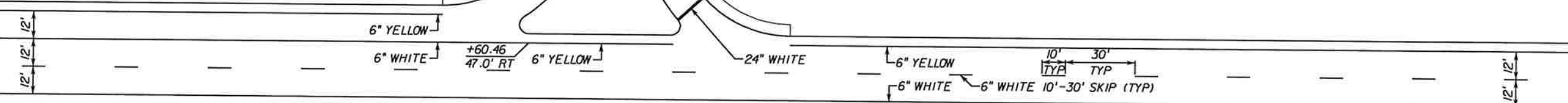
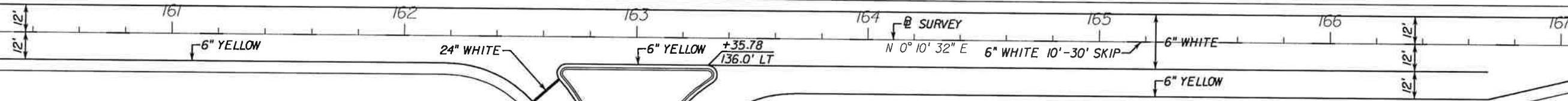

10' SW

R/W LINE

20' ESMT

20' EASEMENT

NW 1st TER.

MATCH LINE

MATCH LINE

NO.	DATE	BY	REVISIONS - DESCRIPTION

**T.Y. LIN INTERNATIONAL**  
 2400 FIRST STREET  
 SUITE 200  
 FORT MYERS, FLORIDA 33901  
 TEL. (239) 332-4846  
 FAX. (239) 332-4798  
 WWW.TYLIN.COM

APPROVED BY:  
**BARRY E. JONES, P.E.**  
 REGISTERED PROFESSIONAL ENGINEER  
 FLORIDA CERTIFICATE NO. 52675

 PUBLIC WORKS  
 LEE COUNTY  
 DEPARTMENT  
 of  
 TRANSPORTATION  
 SOUTHWEST  
 FLORIDA  
 1500 MONROE STREET  
 FORT MYERS, FLORIDA 33901  
 12391 479-8900 www.lee-county.com/publicworks/index.htm  
 rshfields 2/11/2010 6:26:37 PM

**SIGNING & MARKING PLAN SHEET**  
**STA. 1160+20.00 TO STA. 1167+20.00**  
**BURNT STORE ROAD**

SHEET NO.  
 195  
 Default

\\joker\project\581595.00\burnt\_store\_rd\4088\signing\planspl0.dgn



STA. 1167+20.00

STA. 1174+20.00

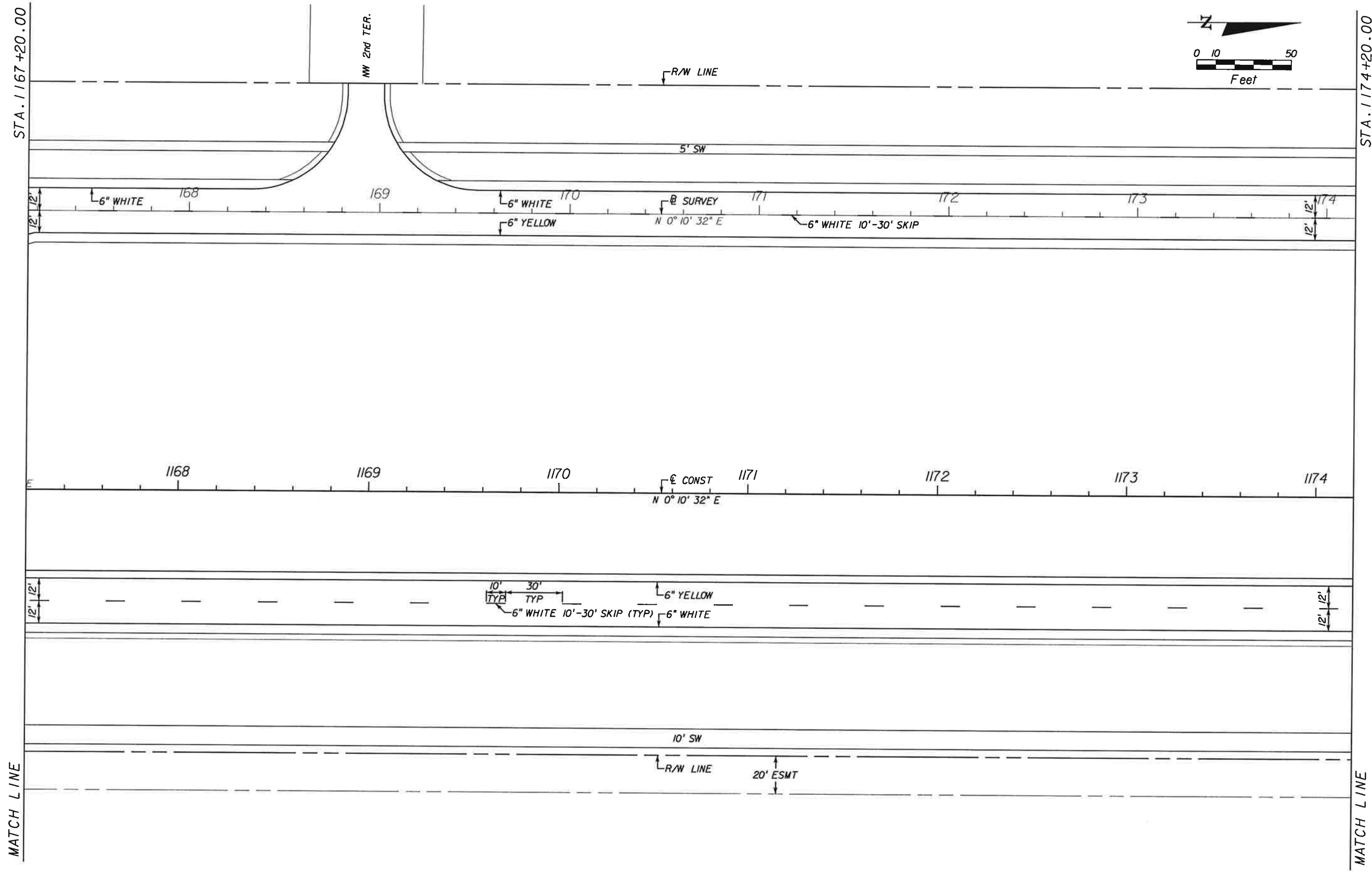

NO.	DATE	BY	REVISIONS - DESCRIPTION

**T.Y. LIN INTERNATIONAL**  
 2400 FIRST STREET  
 SUITE 200  
 FORT MYERS, FLORIDA 33901  
 TEL. (239) 332-4846  
 FAX. (239) 332-4798  
 WWW.TYLIN.COM

APPROVED BY:  
**BARRY E. JONES, P.E.**  
 REGISTERED PROFESSIONAL ENGINEER  
 FLORIDA CERTIFICATE NO. 52675

 PUBLIC WORKS  
 LEE COUNTY  
 DEPARTMENT  
 of  
 TRANSPORTATION  
 SOUTHWEST  
 FLORIDA  
 1500 MONROE STREET  
 FORT MYERS, FLORIDA 33901  
 12391 479-8900 www.lee-county.com/publicworks/website.htm  
 rsh/elds 2/1/2010 6:26:40 PM

**SIGNING & MARKING PLAN SHEET**  
**STA. 1167+20.00 TO STA. 1174+20.00**  
**BURNT STORE ROAD**

SHEET NO.  
 196  
 Default

\\joker\project\581595.00\_burnt\_store\_rd\4088\signing\plans\pl.dgn

STA. 1174+20.00

STA. 1181+20.00

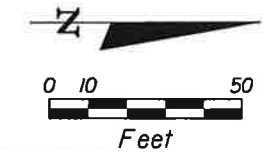

R/W LINE

5' SW

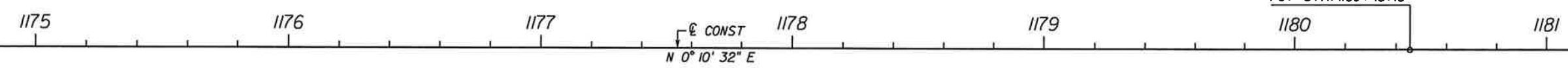
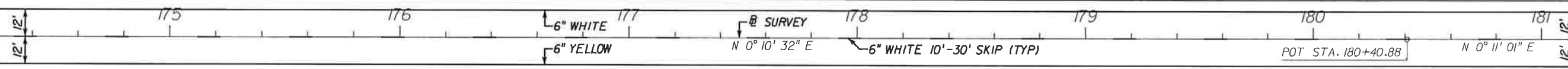

10' SW

R/W LINE

20' ESMT

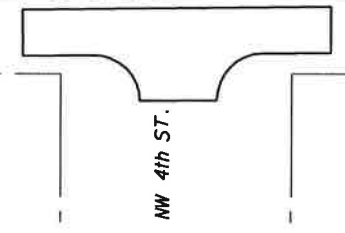

MATCH LINE

MATCH LINE

NO.	DATE	BY	REVISIONS - DESCRIPTION

**T.Y. LIN INTERNATIONAL**  
 2400 FIRST STREET  
 SUITE 200  
 FORT MYERS, FLORIDA 33901  
 TEL. (239) 332-4846  
 FAX. (239) 332-4798  
 WWW.TYLIN.COM

APPROVED BY:  
**BARRY E. JONES, P.E.**  
 REGISTERED PROFESSIONAL ENGINEER  
 FLORIDA CERTIFICATE NO. 52675

 PUBLIC WORKS  
 LEE COUNTY  
 DEPARTMENT  
 of  
 TRANSPORTATION  
 SOUTHWEST  
 FLORIDA  
 1500 MONROE STREET  
 FORT MYERS, FLORIDA 33901  
 12391 479-8900 www.lee-county.com/publicworks/detail.htm  
 rshields 2/1/2010 6:26:42 PM

**SIGNING & MARKING PLAN SHEET**  
**STA. 1174+20.00 TO STA. 1181+20.00**  
**BURNT STORE ROAD**

SHEET  
 NO.  
 197  
 Default

STA. 1181+20.00

STA. 1188+20.00

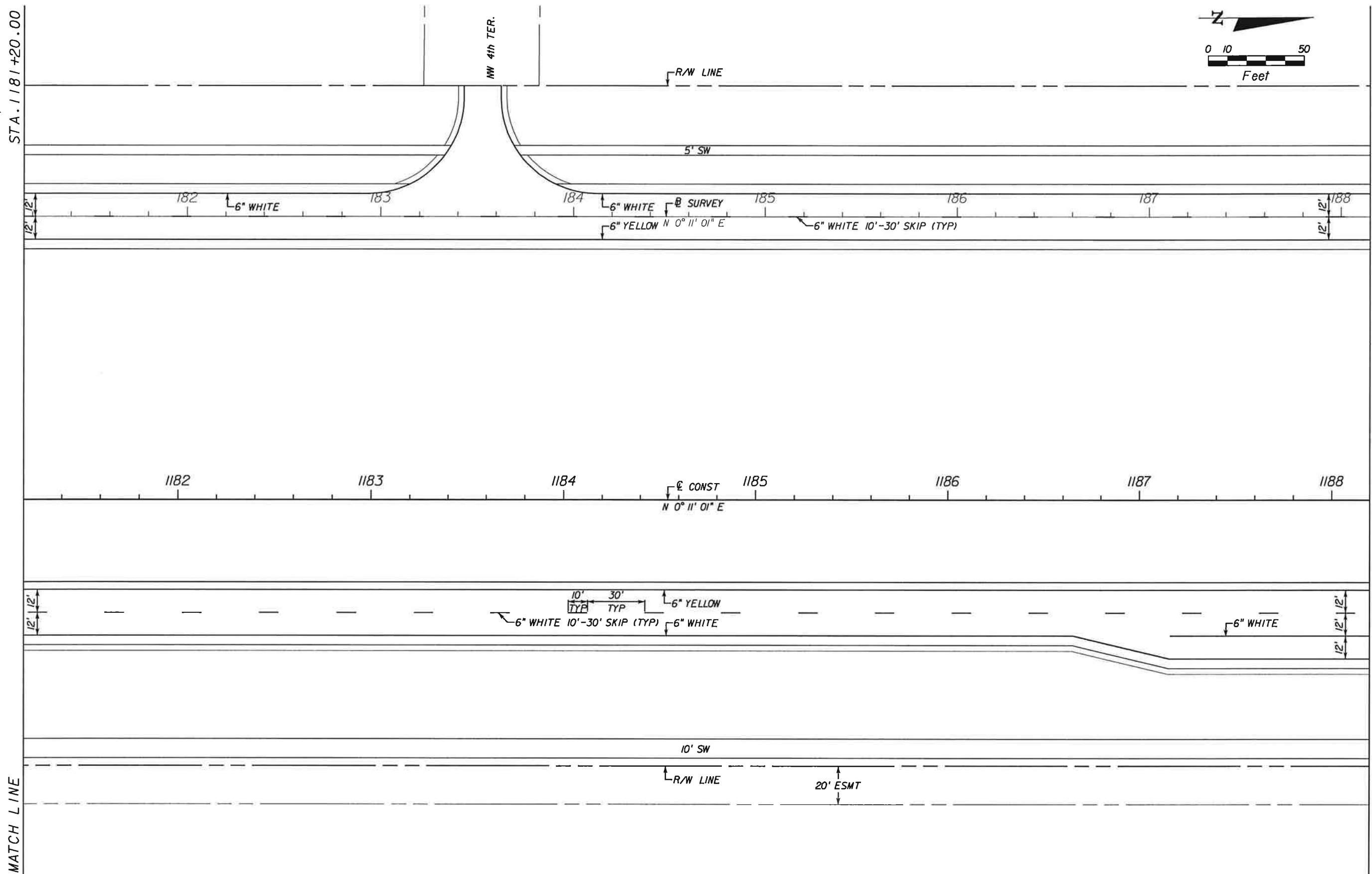
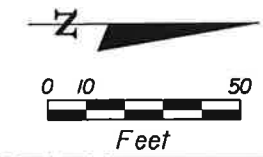

MATCH LINE

MATCH LINE

NO.	DATE	BY	REVISIONS - DESCRIPTION

**T.Y. LIN INTERNATIONAL**  
 2400 FIRST STREET  
 SUITE 200  
 FORT MYERS, FLORIDA 33901  
 TEL. (239) 332-4846  
 FAX. (239) 332-4798  
 WWW.TYLIN.COM

APPROVED BY:  
**BARRY E. JONES, P.E.**  
 REGISTERED PROFESSIONAL ENGINEER  
 FLORIDA CERTIFICATE NO. 52675

 PUBLIC WORKS  
 LEE COUNTY  
 DEPARTMENT  
 of  
 TRANSPORTATION  
 1500 MONROE STREET  
 FORT MYERS, FLORIDA 33901  
 (239) 479-8900 www.lee-county.com/publicworks/default.htm

**SIGNING & MARKING PLAN SHEET**  
**STA. 1181+20.00 TO STA. 1188+20.00**  
**BURNT STORE ROAD**

SHEET NO.  
 198

STA. 1188+20.00

STA. 1195+20.00

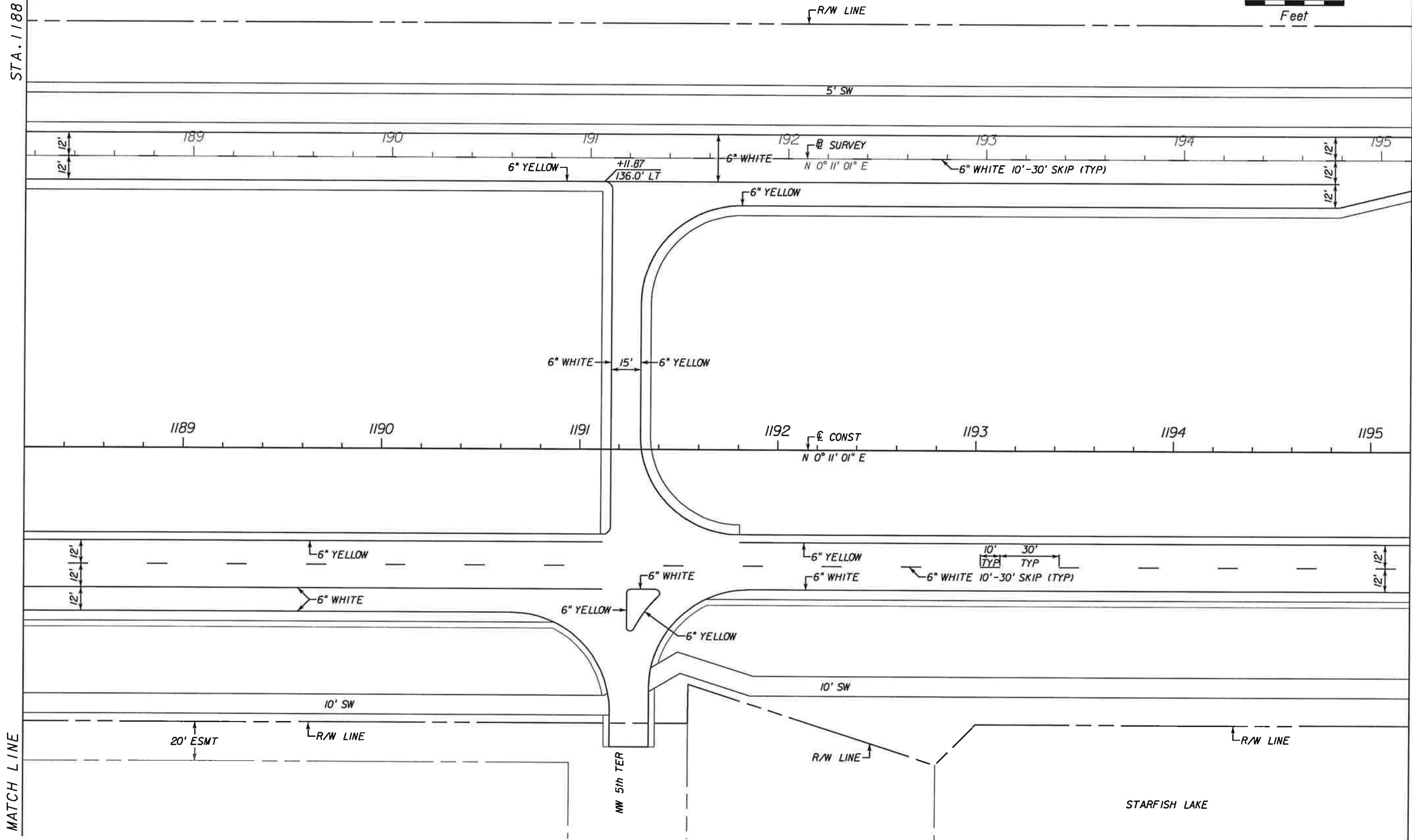
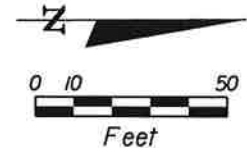

NO.	DATE	BY	REVISIONS - DESCRIPTION

**T.Y. LIN INTERNATIONAL**  
 2400 FIRST STREET  
 SUITE 200  
 FORT MYERS, FLORIDA 33901  
 TEL. (239) 332-4846  
 FAX. (239) 332-4798  
 WWW.TYLIN.COM

APPROVED BY:  
**BARRY E. JONES, P.E.**  
 REGISTERED PROFESSIONAL ENGINEER  
 FLORIDA CERTIFICATE NO. 52675

 PUBLIC WORKS  
 LEE COUNTY  
 SOUTHWEST  
 FLORIDA  
 1500 MONROE STREET  
 FORT MYERS, FLORIDA 33901  
 (239) 479-8900 www.lee-county.com/publicworks/default.htm  
 rshelds 2/1/2010 6:26:46 PM

**SIGNING & MARKING PLAN SHEET**  
**STA. 1188+20.00 TO STA. 1195+20.00**  
**BURNT STORE ROAD**

SHEET NO.  
 199

STA. 1195+20.00

STA. 1202+20.00

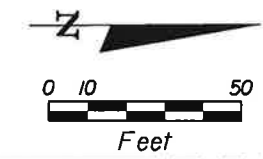

NW 7th ST.

R/W LINE

5' SW

5' SW

12' 12'

196

197

198

6" WHITE SURVEY  
6" YELLOW N 0° 11' 01" E

199

6" WHITE  
6" WHITE 10'-30' SKIP (TYP)

200

201

12' 12' 202

1196

1197

1198

CONST  
N 0° 11' 01" E

1199

1200

1201

1202

12' 12'

10' 30'  
TYP TYP  
6" WHITE 10'-30' SKIP (TYP)

6" YELLOW  
6" WHITE

12' 12'

10' SW

R/W LINE

STARFISH LAKE

MATCH LINE

MATCH LINE

NO.	DATE	BY	REVISIONS - DESCRIPTION

**T.Y. LIN INTERNATIONAL**  
 2400 FIRST STREET  
 SUITE 200  
 FORT MYERS, FLORIDA 33901  
 TEL. (239) 332-4846  
 FAX. (239) 332-4798  
 WWW.TYLIN.COM

APPROVED BY:  
**BARRY E. JONES, P.E.**  
 REGISTERED PROFESSIONAL ENGINEER  
 FLORIDA CERTIFICATE NO. 52675

 PUBLIC WORKS  
 LEE COUNTY  
 DEPARTMENT  
 of  
 TRANSPORTATION  
 SOUTHWEST  
 FLORIDA  
 1500 MONROE STREET  
 FORT MYERS, FLORIDA 33901  
 (239) 479-8900 www.lee-county.com/publicworks/dot&ie.htm

**SIGNING & MARKING PLAN SHEET**  
**STA. 1195+20.00 TO STA. 1202+20.00**  
**BURNT STORE ROAD**

SHEET NO.  
**200**

STA. 1202+20.00

STA. 1209+20.00

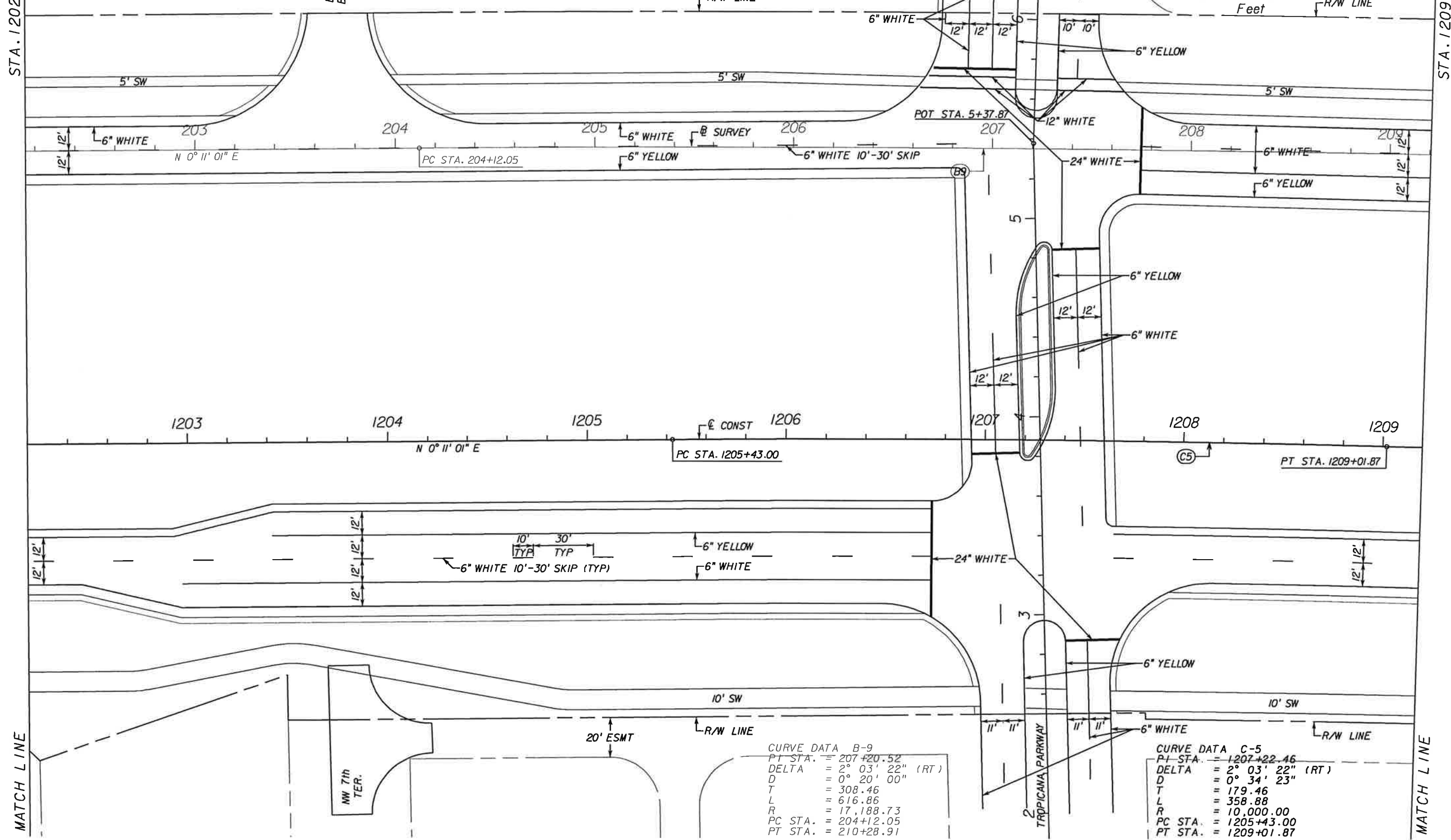
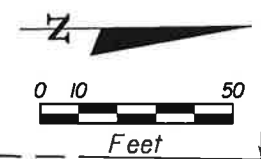

NO.	DATE	BY	REVISIONS - DESCRIPTION

**T.Y. LIN INTERNATIONAL**  
 2400 FIRST STREET  
 SUITE 200  
 FORT MYERS, FLORIDA 33901  
 TEL. (239) 332-4846  
 FAX. (239) 332-4798  
 WWW.TYLIN.COM

APPROVED BY:  
**BARRY E. JONES, P.E.**  
 REGISTERED PROFESSIONAL ENGINEER  
 FLORIDA CERTIFICATE NO. 52675

PUBLIC WORKS  
 LEE COUNTY  
 SOUTHWEST  
 FLORIDA  
 1500 MONROE STREET  
 FORT MYERS, FLORIDA 33901  
 (239) 479-8900 www.lee-county.com/publicworks/dotfile.htm

**SIGNING & MARKING PLAN SHEET**  
**STA. 1202+20.00 TO STA. 1209+20.00**  
**BURNT STORE ROAD**

SHEET NO.  
 201



STA. 1209+20.00

STA. 1216+20.00

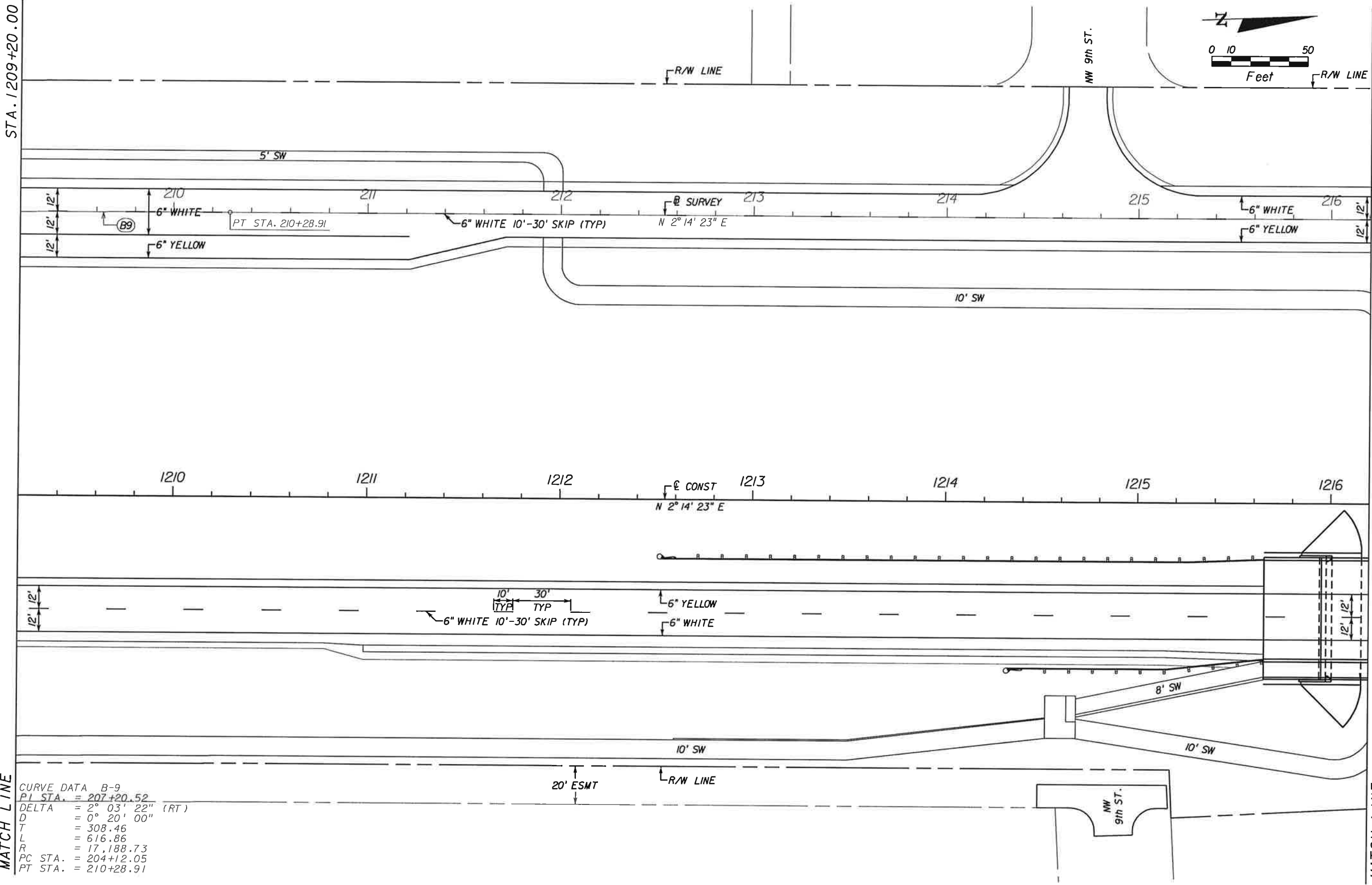
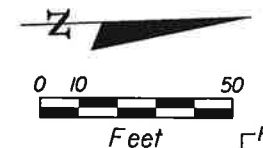

**MATCH LINE**

CURVE DATA B-9  
 PI STA. = 207+20.52  
 DELTA = 2° 03' 22" (RT)  
 D = 0° 20' 00"  
 T = 308.46  
 L = 616.86  
 R = 17,188.73  
 PC STA. = 204+12.05  
 PT STA. = 210+28.91

**MATCH LINE**

NO.	DATE	BY	REVISIONS - DESCRIPTION

**T.Y. LIN INTERNATIONAL**  
 2400 FIRST STREET  
 SUITE 200  
 FORT MYERS, FLORIDA 33901  
 TEL. (239) 332-4846  
 FAX. (239) 332-4798  
 WWW.TYLIN.COM

APPROVED BY:  
**BARRY E. JONES, P.E.**  
 REGISTERED PROFESSIONAL ENGINEER  
 FLORIDA CERTIFICATE NO. 52675

PUBLIC WORKS  
 LEE COUNTY  
 DEPARTMENT  
 of  
 TRANSPORTATION  
 1500 MONROE STREET  
 FORT MYERS, FLORIDA 33901  
 12391 479 8900 www.lee-county.com/publicworks/default.htm  
 rshelds 2/1/2010 6:26:54 PM

**SIGNING & MARKING PLAN SHEET**  
 STA. 1209+20.00 TO STA. 1216+20.00  
**BURNT STORE ROAD**

SHEET NO.  
 202  
 Default

\\joker\project\581595.00\_burnt\_store\_rd\088\signing\planspf.dgn

STA. 1216+20.00

STA. 1223+20.00

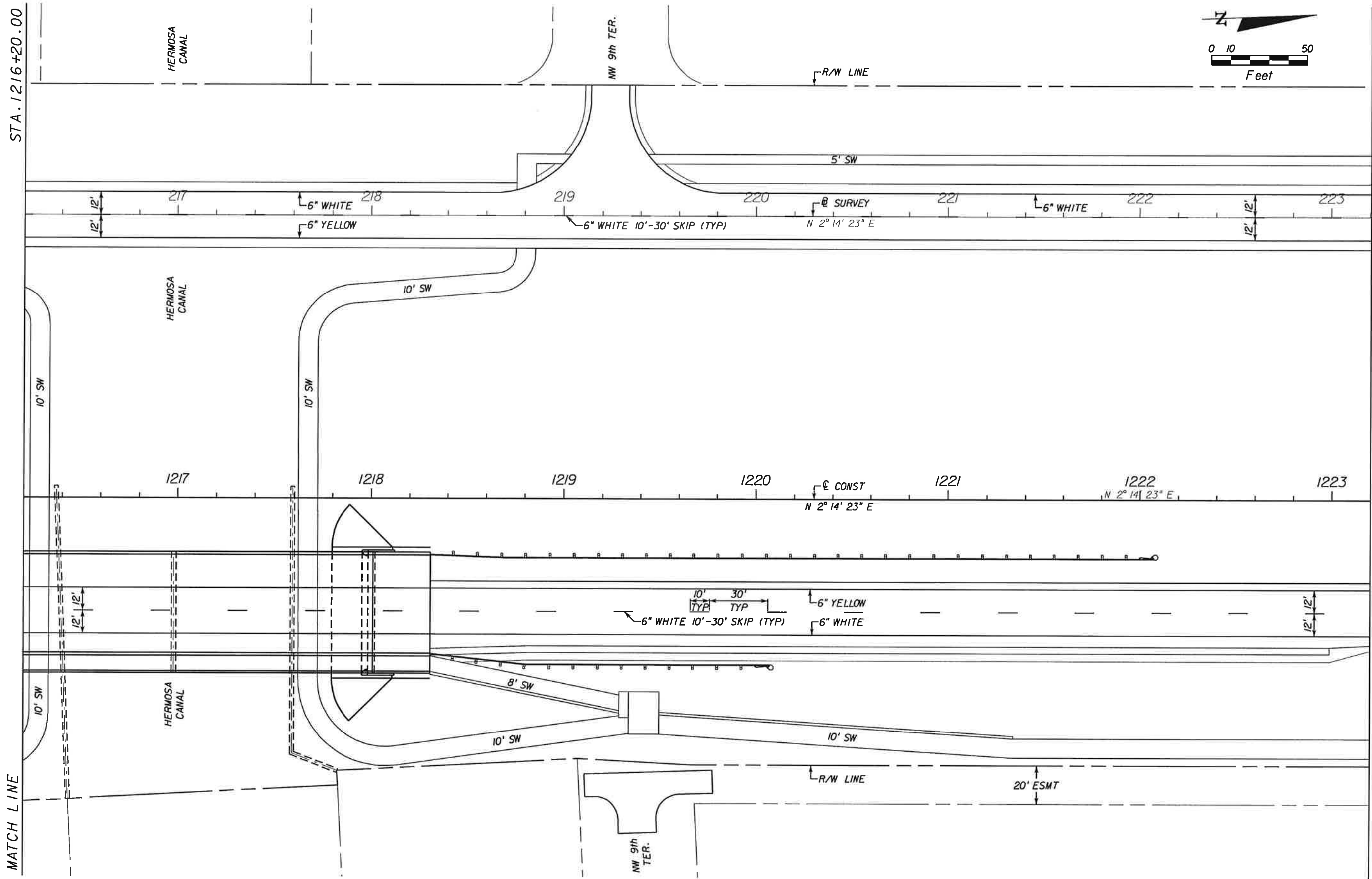
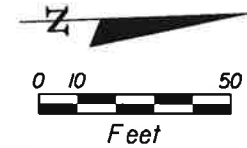

NO.	DATE	BY	REVISIONS - DESCRIPTION

**T.Y. LIN INTERNATIONAL**  
 2400 FIRST STREET  
 SUITE 200  
 FORT MYERS, FLORIDA 33901  
 TEL. (239) 332-4846  
 FAX. (239) 332-4798  
 WWW.TY.LIN.COM

APPROVED BY:  
**BARRY E. JONES, P.E.**  
 REGISTERED PROFESSIONAL ENGINEER  
 FLORIDA CERTIFICATE NO. 52675

 PUBLIC WORKS  
 LEE COUNTY  
 DEPARTMENT  
 of  
 TRANSPORTATION  
 SOUTH WEST  
 FLORIDA  
 1500 MONROE STREET  
 FORT MYERS, FLORIDA 33901  
 (239) 479-8900 www.lee-county.com/publicworks/default.htm

**SIGNING & MARKING PLAN SHEET**  
**STA. 1216+20.00 TO STA. 1223+20.00**  
**BURNT STORE ROAD**

SHEET NO.  
**203**

STA. 1223+20.00

STA. 1230+20.00

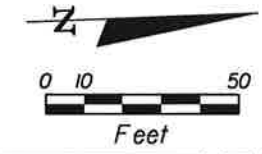

NW 11th ST.

R/W LINE

5' SW

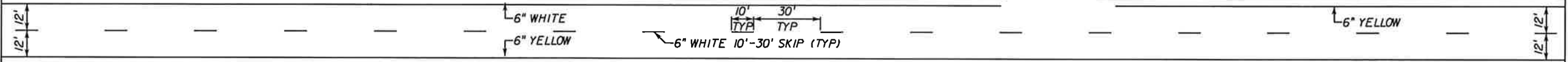
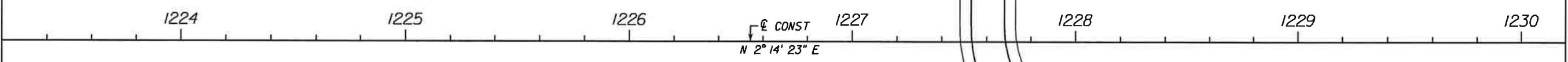
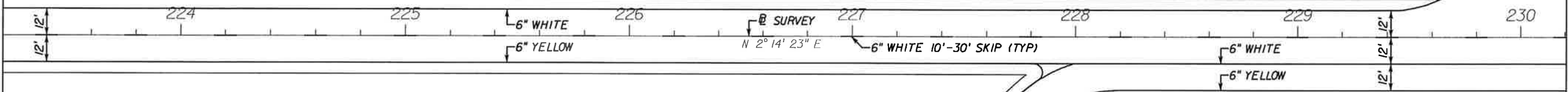

10' SW

20' ESMT R/W LINE

MATCH LINE

MATCH LINE

NO.	DATE	BY	REVISIONS - DESCRIPTION

**T.Y. LIN INTERNATIONAL**  
 2400 FIRST STREET  
 SUITE 200  
 FORT MYERS, FLORIDA 33901  
 TEL. (239) 332-4846  
 FAX. (239) 332-4798  
 WWW.TYLIN.COM

APPROVED BY:  
**BARRY E. JONES, P.E.**  
 REGISTERED PROFESSIONAL ENGINEER  
 FLORIDA CERTIFICATE NO. 52675

 PUBLIC WORKS  
 LEE COUNTY  
 SOUTHWEST  
 FLORIDA  
 1500 MONROE STREET  
 FORT MYERS, FLORIDA 33901  
 (239) 479-8900 www.lee-county.com/publicworks/default.htm

DEPARTMENT  
 of  
 TRANSPORTATION

**SIGNING & MARKING PLAN SHEET**  
**STA. 1223+20.00 TO STA. 1230+20.00**  
**BURNT STORE ROAD**

SHEET  
 NO.  
 204

STA. 1230+20.00

STA. 1237+20.00

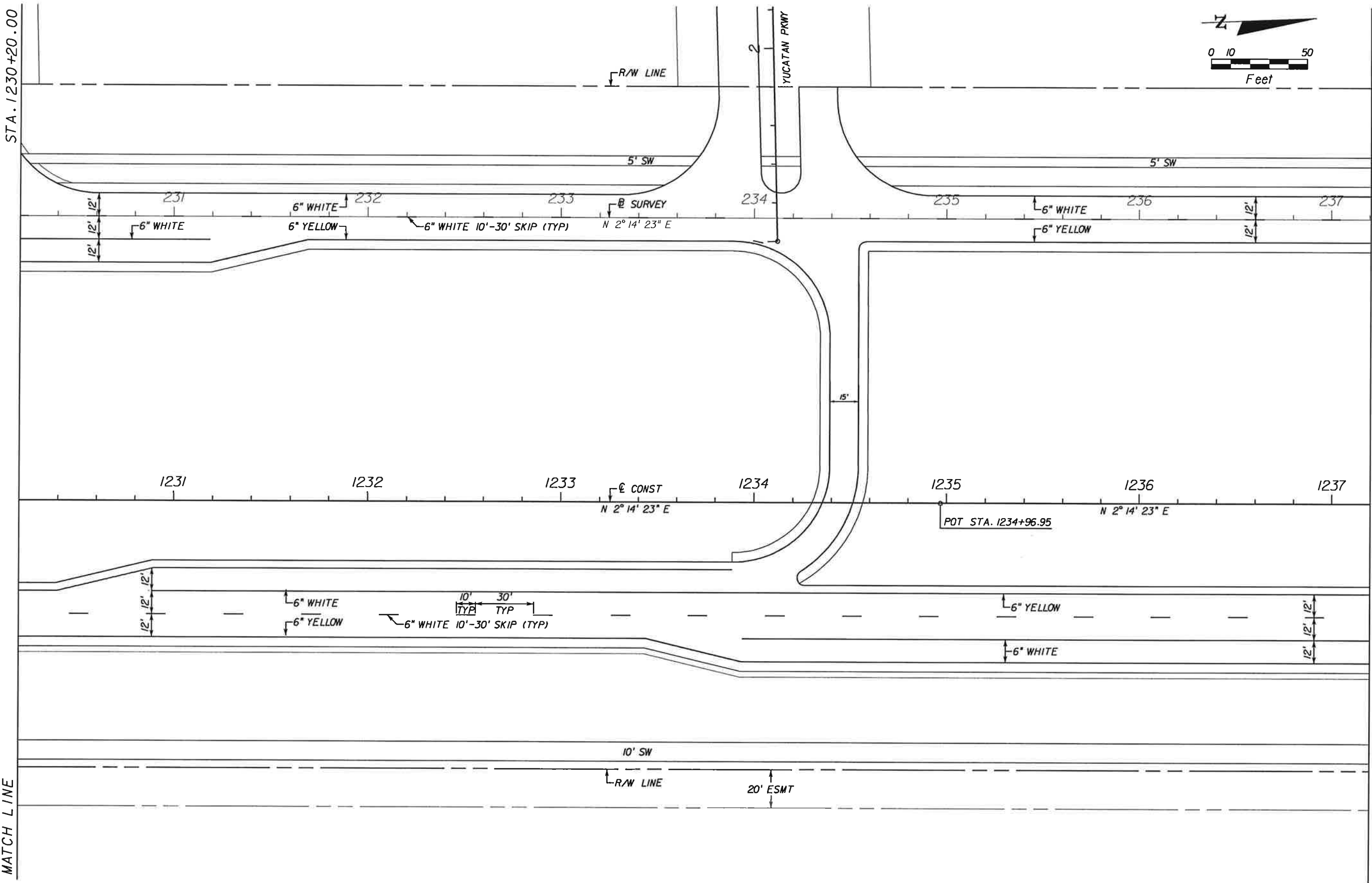
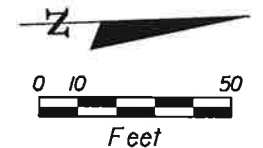

NO.	DATE	BY	REVISIONS - DESCRIPTION

**T.Y. LIN INTERNATIONAL**  
 2400 FIRST STREET  
 SUITE 200  
 FORT MYERS, FLORIDA 33901  
 TEL. (239) 332-4846  
 FAX. (239) 332-4798  
 WWW.TYLIN.COM

APPROVED BY:  
**BARRY E. JONES, P.E.**  
 REGISTERED PROFESSIONAL ENGINEER  
 FLORIDA CERTIFICATE NO. 52675

PUBLIC WORKS  
 LEE COUNTY  
 DEPARTMENT  
 of  
 TRANSPORTATION  
 1500 MONROE STREET  
 FORT MYERS, FLORIDA 33901  
 (239) 479-8900 www.lee-county.com/publicworks/default.htm  
 rshields 2/1/2010 6:27:02 PM

**SIGNING & MARKING PLAN SHEET**  
**STA. 1230+20.00 TO STA. 1237+20.00**  
**BURNT STORE ROAD**

SHEET NO.  
 205

STA. 1237+20.00

STA. 1244+20.00

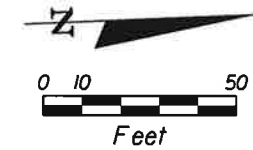

R/W LINE

5' SW

238 239 240 241 242 243 244  
6" YELLOW 6" WHITE 6" WHITE 10'-30' SKIP (TYP) SURVEY N 2° 14' 23" E 6" YELLOW

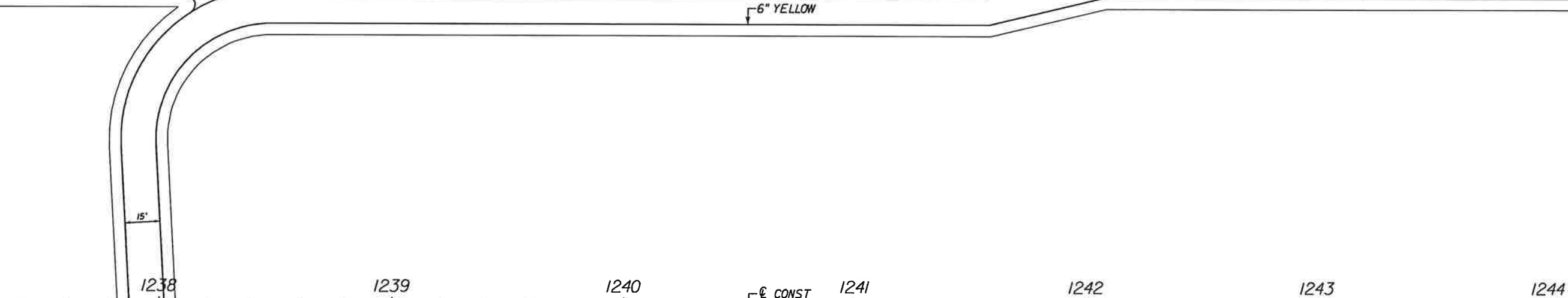

1238 1239 1240 1241 1242 1243 1244  
CONST N 2° 14' 23" E

6" YELLOW 6" WHITE 6" WHITE 10'-30' SKIP (TYP) 6" YELLOW 6" WHITE

10' SW

ATKINSON LAKE

MATCH LINE

NW 12TH TERRACE

MATCH LINE

NO.	DATE	BY	REVISIONS - DESCRIPTION

**T.Y. LIN INTERNATIONAL**  
 2400 FIRST STREET  
 SUITE 200  
 FORT MYERS, FLORIDA 33901  
 TEL. (239) 332-4846  
 FAX. (239) 332-4798  
 WWW.TYLIN.COM

APPROVED BY:  
**BARRY E. JONES, P.E.**  
 REGISTERED PROFESSIONAL ENGINEER  
 FLORIDA CERTIFICATE NO. 52675

 PUBLIC WORKS  
 LEE COUNTY  
 DEPARTMENT  
 of  
 TRANSPORTATION  
 SOUTHWEST  
 FLORIDA  
 1500 MONROE STREET  
 FORT MYERS, FLORIDA 33901  
 (239) 479-6900 www.lee-county.com/publicworks/default.htm

**SIGNING & MARKING PLAN SHEET**  
**STA. 1237+20.00 TO STA. 1244+20.00**  
**BURNT STORE ROAD**

SHEET NO.  
 206

STA. 1244+20.00

STA. 1251+20.00

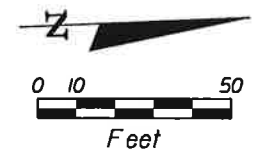

W 14th ST.

R/W LINE

HORSESHOE CANAL

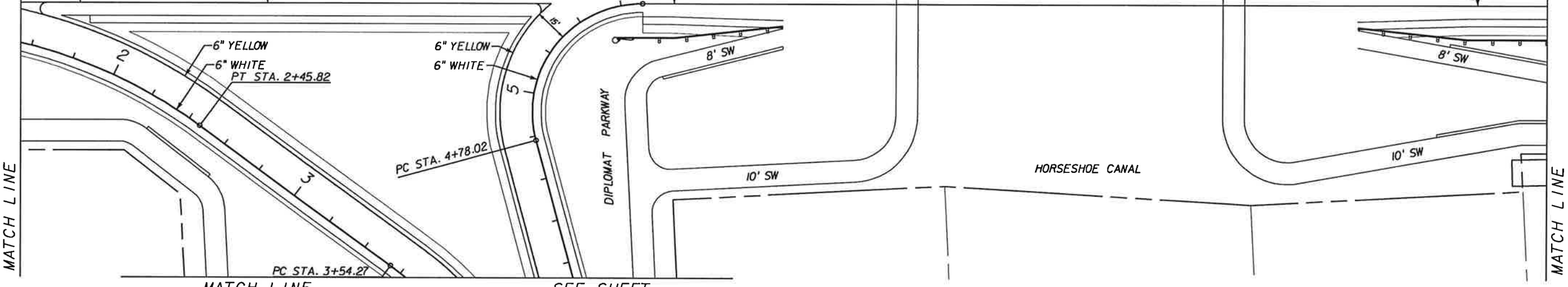
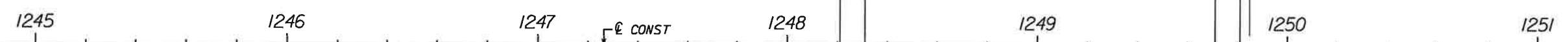
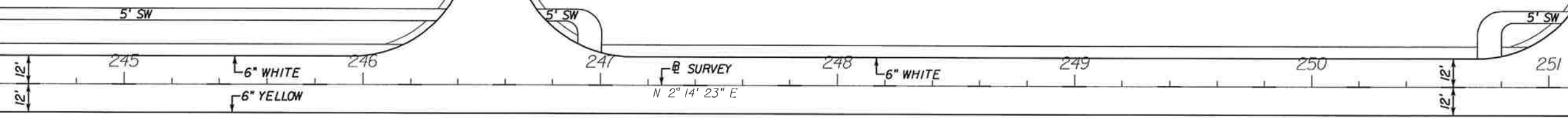

MATCH LINE

MATCH LINE

MATCH LINE

SEE SHEET

NO.	DATE	BY	REVISIONS - DESCRIPTION

**T.Y. LIN INTERNATIONAL**  
 2400 FIRST STREET  
 SUITE 200  
 FORT MYERS, FLORIDA 33901  
 TEL. (239) 332-4846  
 FAX. (239) 332-4798  
 WWW.TYLIN.COM

APPROVED BY:  
**BARRY E. JONES, P.E.**  
 REGISTERED PROFESSIONAL ENGINEER  
 FLORIDA CERTIFICATE NO. 52675

 PUBLIC WORKS  
 LEE COUNTY  
 SOUTHWEST  
 FLORIDA  
 1500 MONROE STREET  
 FORT MYERS, FLORIDA 33901  
 (239) 479-8900 www.lee-county.com/publicworks/default.htm  
 rshields 2/1/2010 6:27:06 PM

**SIGNING & MARKING PLAN SHEET**  
**STA. 1244+20.00 TO STA. 1251+20.00**  
**BURNT STORE ROAD**

SHEET NO.  
**207**



STA. 1251+20.00

MW 14th TER.

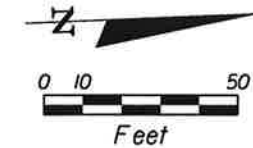

STA. 1258+20.00

R/W LINE

5' SW

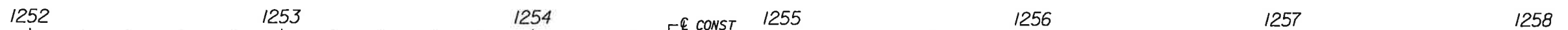
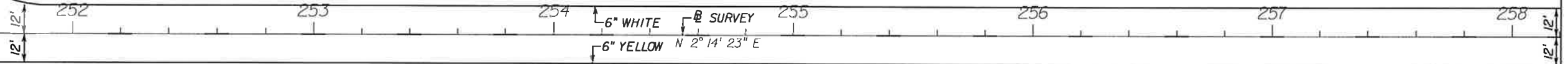

CONST  
N 2° 14' 23\"/>



10' SW

R/W LINE

20' ESMT

MATCH LINE

MW 14th TERRACE

MATCH LINE

NO.	DATE	BY	REVISIONS - DESCRIPTION

**T.Y. LIN INTERNATIONAL**  
 2400 FIRST STREET  
 SUITE 200  
 FORT MYERS, FLORIDA 33901  
 TEL. (239) 332-4846  
 FAX. (239) 332-4798  
 WWW.TYLIN.COM

APPROVED BY:  
**BARRY E. JONES, P.E.**  
 REGISTERED PROFESSIONAL ENGINEER  
 FLORIDA CERTIFICATE NO. 52675

 PUBLIC WORKS  
 LEE COUNTY  
 DEPARTMENT  
 of  
 TRANSPORTATION  
 SOUTHWEST  
 FLORIDA  
 1500 MONROE STREET  
 FORT MYERS, FLORIDA 33901  
 12391 479-8900 www.lee-county.com/publicworks/default.htm

**SIGNING & MARKING PLAN SHEET**  
**STA. 1251+20.00 TO STA. 1258+20.00**  
**BURNT STORE ROAD**

SHEET  
 NO.  
**208**

STA. 1258+20.00

STA. 1265+20.00

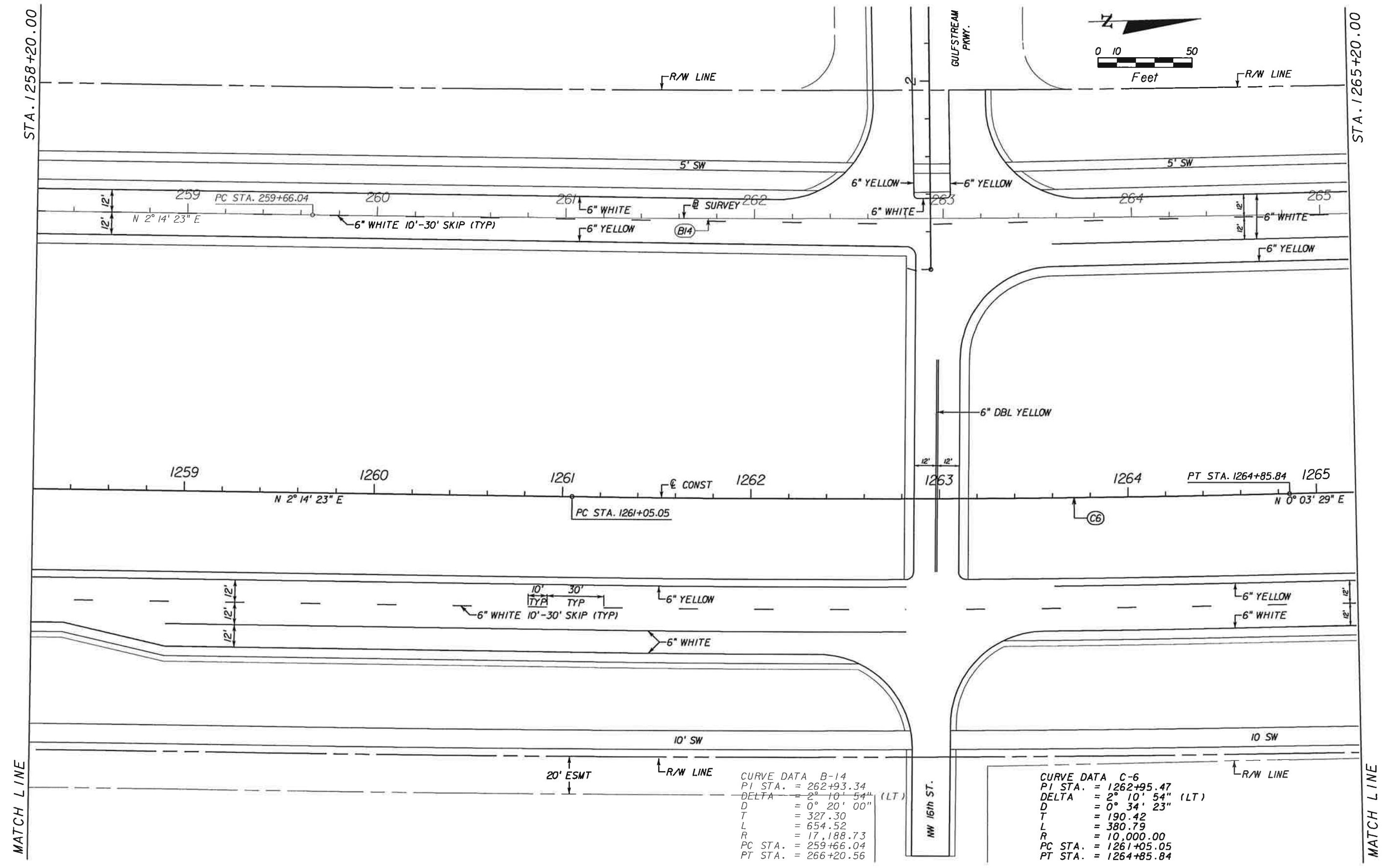
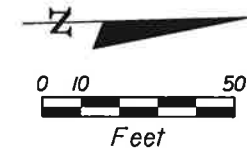

**CURVE DATA B-14**  
 PI STA. = 262+93.34  
 DELTA = 2° 10' 54" (LT)  
 D = 0° 20' 00"  
 T = 327.30  
 L = 654.52  
 R = 17,188.73  
 PC STA. = 259+66.04  
 PT STA. = 266+20.56

**CURVE DATA C-6**  
 PI STA. = 1262+95.47  
 DELTA = 2° 10' 54" (LT)  
 D = 0° 34' 23"  
 T = 190.42  
 L = 380.79  
 R = 10,000.00  
 PC STA. = 1261+05.05  
 PT STA. = 1264+85.84

NO.	DATE	BY	REVISIONS - DESCRIPTION

**T.Y. LIN INTERNATIONAL**  
 2400 FIRST STREET  
 SUITE 200  
 FORT MYERS, FLORIDA 33901  
 TEL. (239) 332-4846  
 FAX. (239) 332-4798  
 WWW.TYLIN.COM

APPROVED BY:  
**BARRY E. JONES, P.E.**  
 REGISTERED PROFESSIONAL ENGINEER  
 FLORIDA CERTIFICATE NO. 52675

**PUBLIC WORKS**  
**LEE COUNTY**  
 DEPARTMENT  
 of  
**SOUTHWEST**  
**FLORIDA**  
 TRANSPORTATION  
 1500 MONROE STREET  
 FORT MYERS, FLORIDA 33901  
 12391 479-8900 www.lee-county.com/publicworks/default.htm  
 rshields 2/1/2010 6:27:11 PM

**SIGNING & MARKING PLAN SHEET**  
**STA. 1258+20.00 TO STA. 1265+20.00**  
**BURNT STORE ROAD**

SHEET NO.  
**209**  
 Default

\\joker\project\581595.00\_burnt\_store\_road\4088\signing\plansp24.dgn

STA. 1265+20.00

STA. 1272+20.00

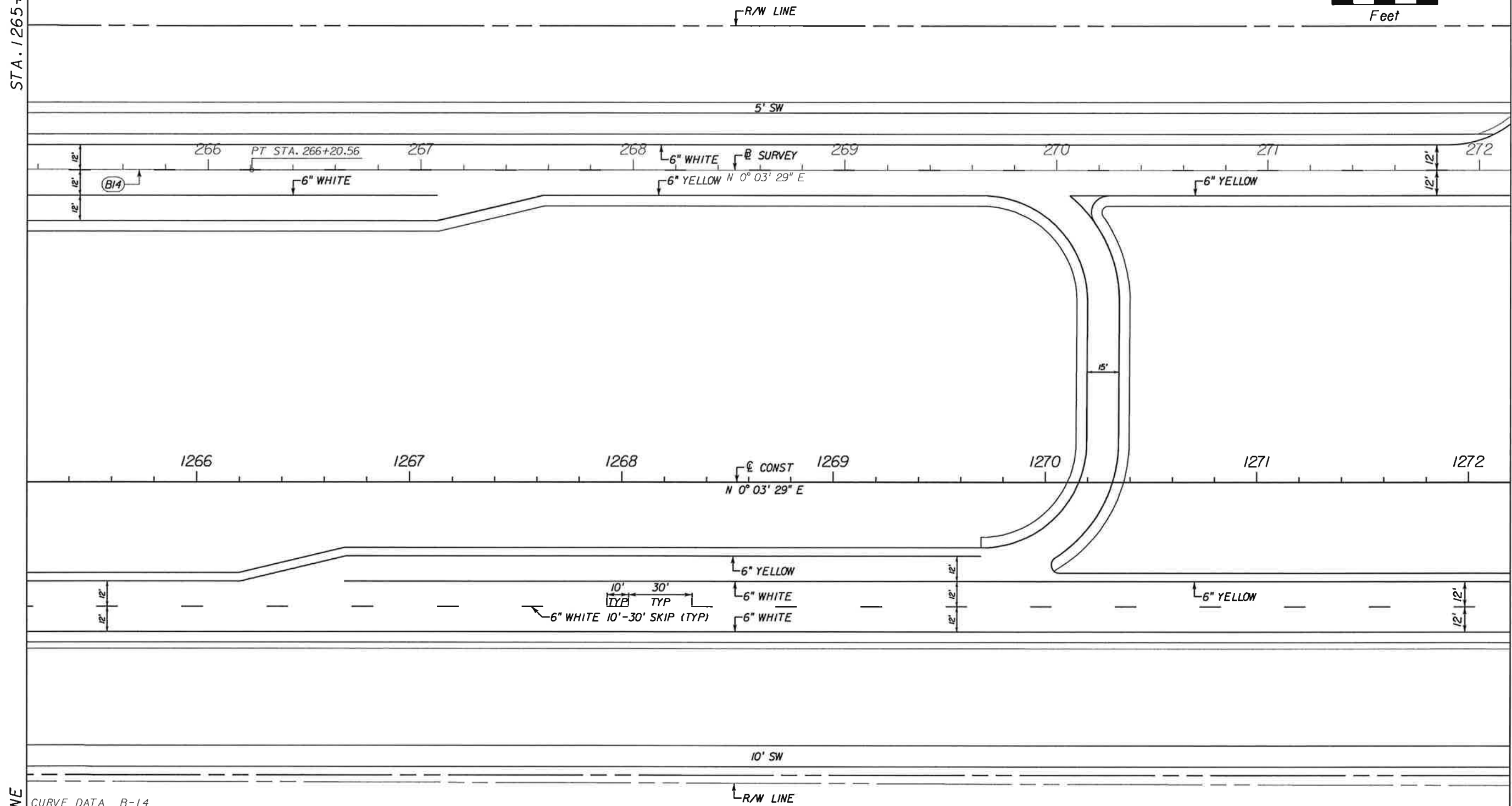
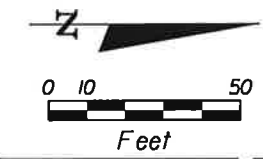

**MATCH LINE**

CURVE DATA B-14  
 PI STA. = 262+93.34  
 DELTA = 2° 10' 54" (LT)  
 D = 0° 20' 00"  
 T = 327.30  
 L = 654.52  
 R = 17,188.73  
 PC STA. = 259+66.04  
 PT STA. = 266+20.56

**MATCH LINE**

NO.	DATE	BY	REVISIONS - DESCRIPTION

**T.Y. LIN INTERNATIONAL**  
 2400 FIRST STREET  
 SUITE 200  
 FORT MYERS, FLORIDA 33901  
 TEL. (239) 332-4846  
 FAX. (239) 332-4798  
 WWW.TYLIN.COM

APPROVED BY  
**BARRY E. JONES, P.E.**  
 REGISTERED PROFESSIONAL ENGINEER  
 FLORIDA CERTIFICATE NO. 52675

 PUBLIC WORKS  
 LEE COUNTY  
 DEPARTMENT  
 of  
 TRANSPORTATION  
 SOUTHWEST  
 FLORIDA  
 1500 MONROE STREET  
 FORT MYERS, FLORIDA 33901  
 (239) 479-8900 www.lee-county.com/publicworks/adafile.htm

**SIGNING & MARKING PLAN SHEET**  
**STA. 1265+20.00 TO STA. 1272+20.00**  
**BURNT STORE ROAD**

SHEET NO.  
 210

STA. 1272+20.00

STA. 1279+20.00

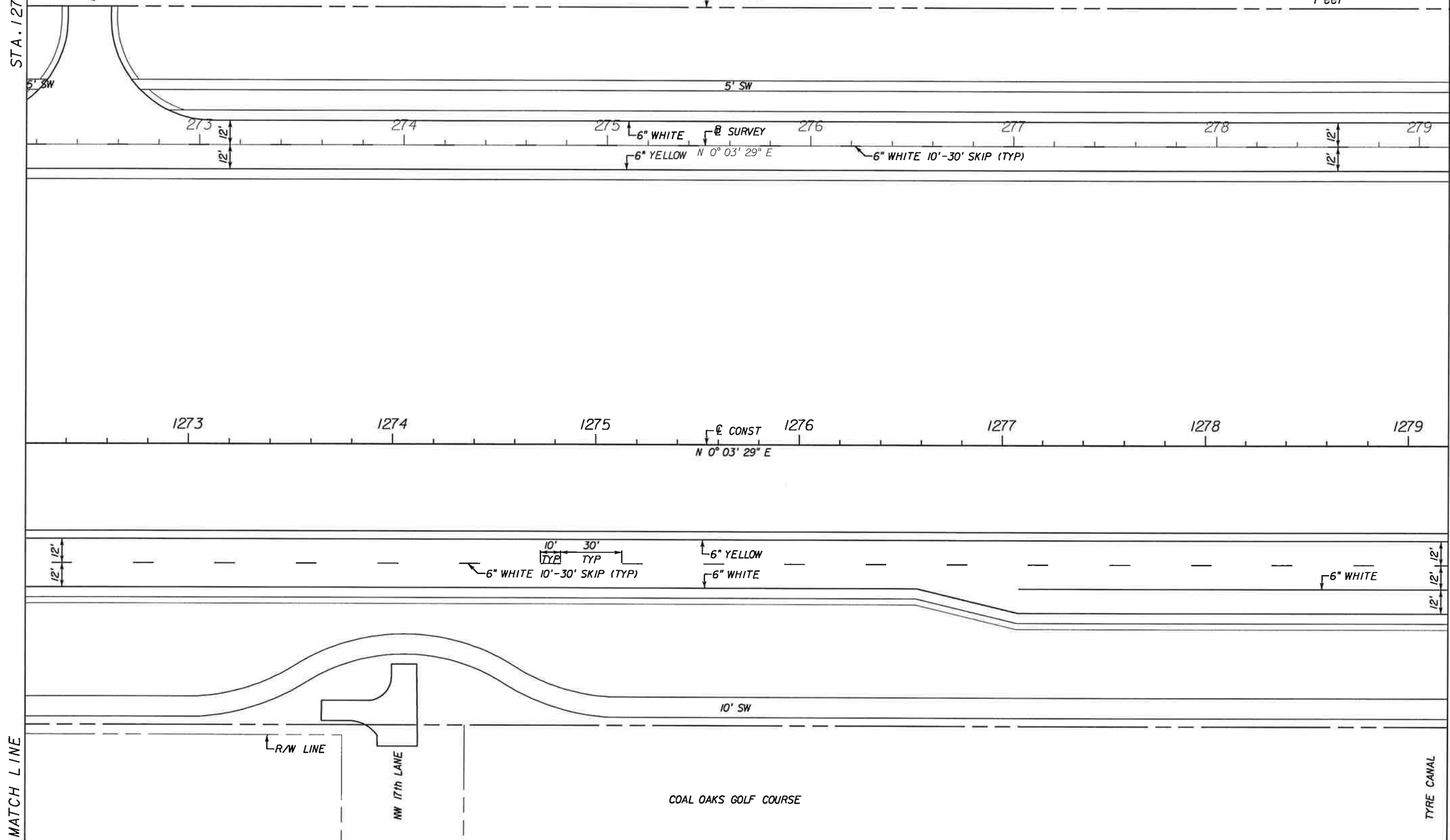
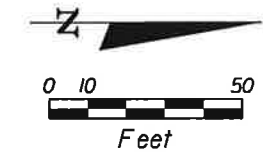

NO.	DATE	BY	REVISIONS - DESCRIPTION

**T.Y. LIN INTERNATIONAL**  
 2400 FIRST STREET  
 SUITE 200  
 FORT MYERS, FLORIDA 33901  
 TEL. (239) 332-4846  
 FAX. (239) 332-4798  
 WWW.TYLIN.COM

APPROVED BY:  
**BARRY E. JONES, P.E.**  
 REGISTERED PROFESSIONAL ENGINEER  
 FLORIDA CERTIFICATE NO. 52675

**PUBLIC WORKS**  
**LEE COUNTY**  
**SOUTHWEST**  
**FLORIDA**  
 1500 MONROE STREET  
 FORT MYERS, FLORIDA 33901  
 (239) 479-8900 www.lee-county.com/publicworks/default.htm  
 rshelds 2/1/2010 6:27:45 PM

**SIGNING & MARKING PLAN SHEET**  
**STA. 1272+20.00 TO STA. 1279+20.00**  
**BURNT STORE ROAD**

SHEET NO.  
 211  
 Default

STA. 1279+20.00

STA. 1286+20.00

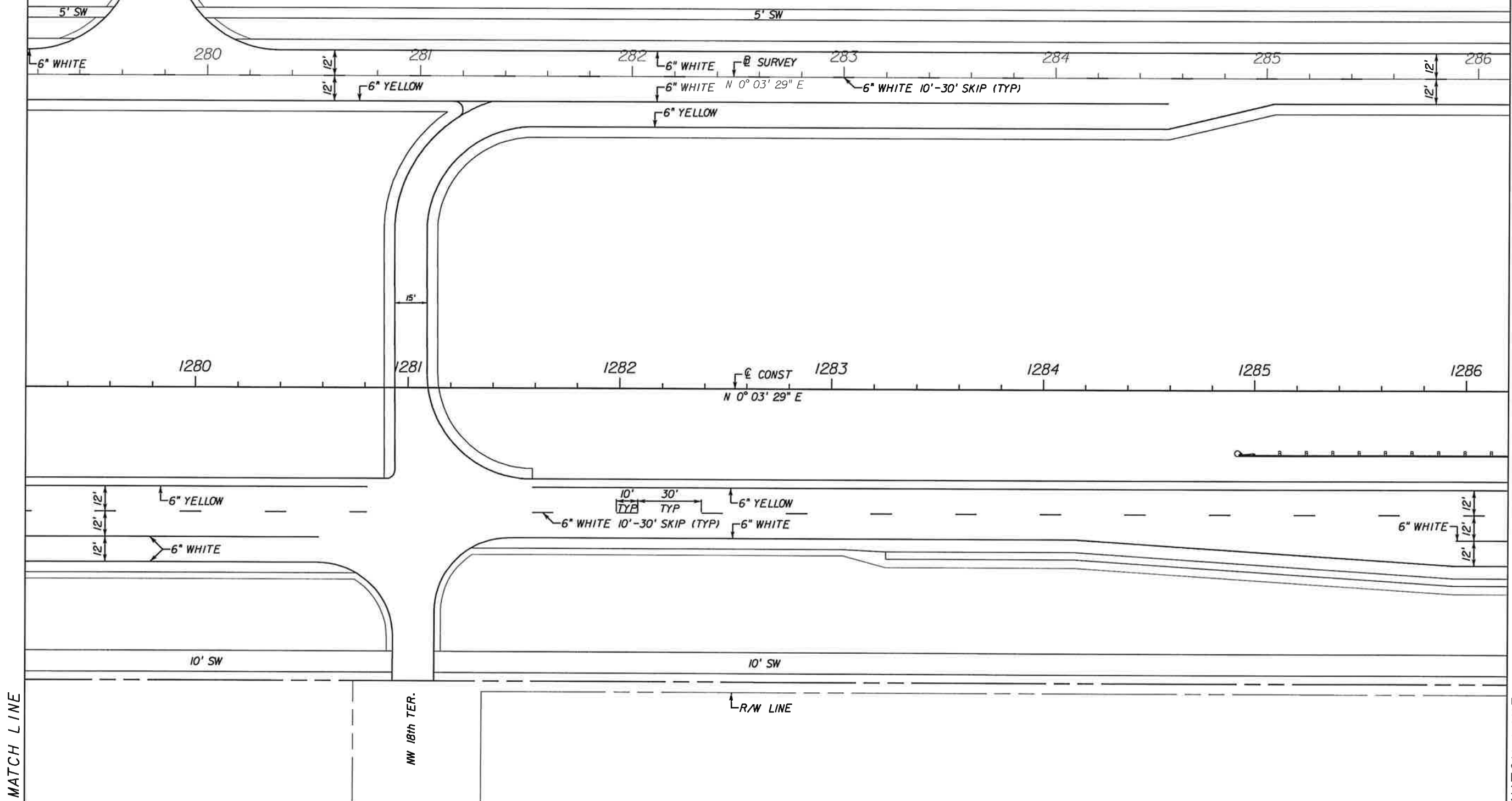
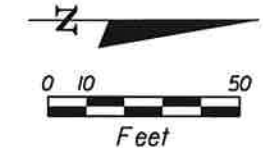

NO.	DATE	BY	REVISIONS - DESCRIPTION

**T.Y. LIN INTERNATIONAL**  
 2400 FIRST STREET  
 SUITE 200  
 FORT MYERS, FLORIDA 33901  
 TEL. (239) 332-4846  
 FAX. (239) 332-4798  
 WWW.TYLIN.COM

APPROVED BY:  
**BARRY E. JONES, P.E.**  
 REGISTERED PROFESSIONAL ENGINEER  
 FLORIDA CERTIFICATE NO. 52675

 PUBLIC WORKS  
 LEE COUNTY  
 DEPARTMENT  
 of  
 TRANSPORTATION  
 SOUTHWEST  
 FLORIDA  
 1500 MONROE STREET  
 FORT MYERS, FLORIDA 33901  
 12391 479-8900 www.lee-county.com/publicworks/default.htm  
 rshields 2/1/2010 6:27:37 PM

**SIGNING & MARKING PLAN SHEET**  
**STA. 1279+20.00 TO STA. 1286+20.00**  
**BURNT STORE ROAD**

SHEET NO.  
 212

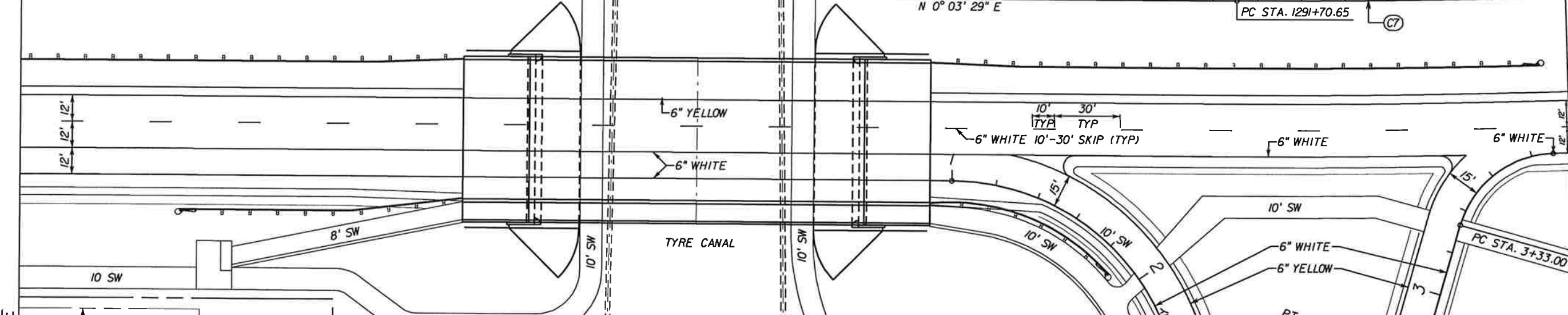
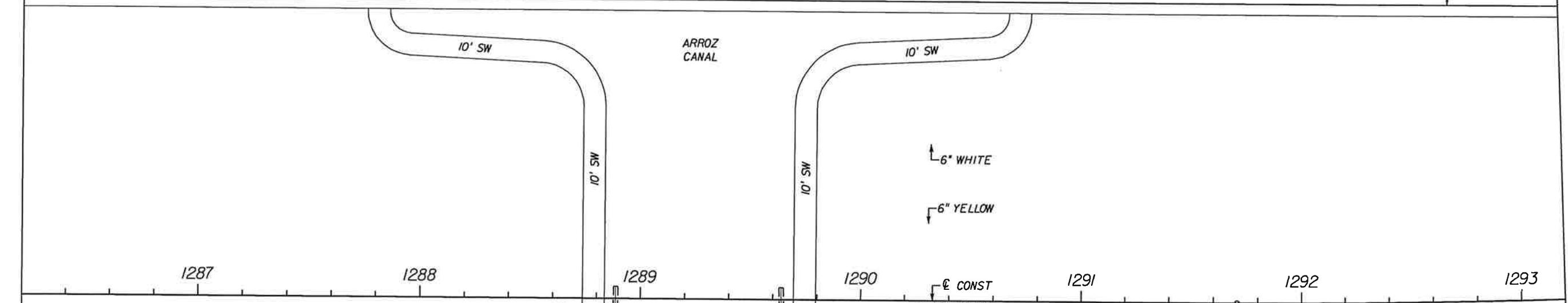
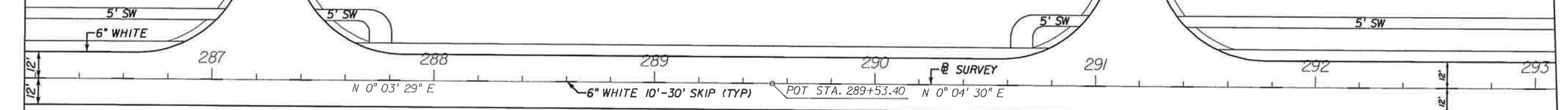
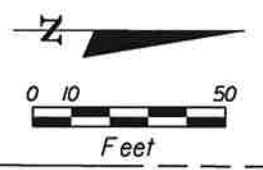
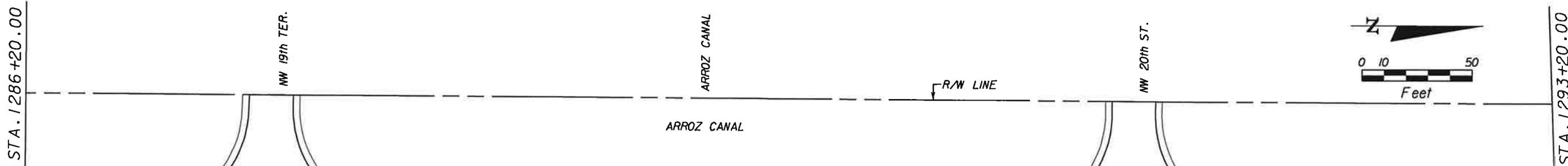

**CURVE DATA C-7**  
 PI STA. = 1294+74.23  
 DELTA = 8° 31' 46" (LT)  
 D = 1° 24' 27"  
 T = 303.57  
 L = 606.03  
 R = 4,071.00  
 PC STA. = 1291+70.65  
 PT STA. = 1297+76.68

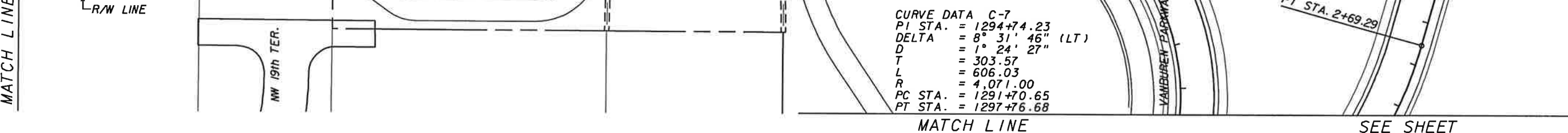

NO.	DATE	BY	REVISIONS - DESCRIPTION

**T.Y. LIN INTERNATIONAL**  
 2400 FIRST STREET  
 SUITE 200  
 FORT MYERS, FLORIDA 33901  
 TEL. (239) 332-4846  
 FAX. (239) 332-4798  
 WWW.TYLIN.COM

APPROVED BY:  
**BARRY E. JONES, P.E.**  
 REGISTERED PROFESSIONAL ENGINEER  
 FLORIDA CERTIFICATE NO. 52675

**PUBLIC WORKS**  
**LEE COUNTY**  
 DEPARTMENT  
 of  
**TRANSPORTATION**  
 1500 MONROE STREET  
 FORT MYERS, FLORIDA 33901  
 2391 479-8900 www.lee-county.com/publicworks/default.htm  
 rshfields 2/1/2010 6:27:20 PM

**SIGNING & MARKING PLAN SHEET**  
**STA. 1286+20.00 TO STA. 1293+20.00**  
**BURNT STORE ROAD**

SHEET NO.  
**213**  
 Default

\\joker\project\581595.00\_burnt\_store\_rd\4088\signing\plansp28.dgn



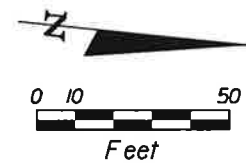

STA. 1293+20.00

STA. 1300+20.00

MATCH LINE

MATCH LINE

NW 20th LANE

REDFISH CANAL

R/W LINE

R/W LINE

5' SW

5' SW

294

295

296

297

298

299

300

1294

1295

1296

1297

1298

1299

1300

PRC STA. 1297+76.68

(C7)

(C8)

CONST

6" YELLOW

6" WHITE

10' TYP

30' TYP

6" WHITE 10'-30' SKIP (TYP)

6" WHITE

10' SW

CURVE DATA C-7  
 PI STA. = 1294+74.23  
 DELTA = 8° 31' 46" (LT)  
 D = 1° 24' 27"  
 T = 303.57  
 L = 606.03  
 R = 4,071.00  
 PC STA. = 1291+70.65  
 PT STA. = 1297+76.68

CURVE DATA C-8  
 PI STA. = 1301+80.16  
 DELTA = 8° 32' 47" (RT)  
 D = 1° 03' 40"  
 T = 403.48  
 L = 805.47  
 R = 5,400.00  
 PC STA. = 1297+76.68  
 PT STA. = 1305+82.15

NO.	DATE	BY	REVISIONS - DESCRIPTION

**T.Y. LIN INTERNATIONAL**  
 2400 FIRST STREET  
 SUITE 200  
 FORT MYERS, FLORIDA 33901  
 TEL. (239) 332-4846  
 FAX. (239) 332-4798  
 WWW.TYLIN.COM

APPROVED BY:  
**BARRY E. JONES, P.E.**  
 REGISTERED PROFESSIONAL ENGINEER  
 FLORIDA CERTIFICATE NO. 52675

 PUBLIC WORKS  
 LEE COUNTY  
 SOUTHWEST  
 FLORIDA  
 1500 MONROE STREET  
 FORT MYERS, FLORIDA 33901  
 (239) 479-8900 www.lee-county.com/publicworks/dolittle.htm

**SIGNING & MARKING PLAN SHEET**  
**STA. 1293+20.00 TO STA. 1300+20.00**  
**BURNT STORE ROAD**

SHEET NO.  
 214

STA. 1300+20.00

STA. 1307+20.00

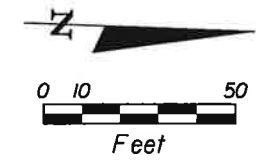

NW 21th ST.

NW 21th TER.

GATOR SLOUGH CANAL

GATOR SLOUGH CANAL

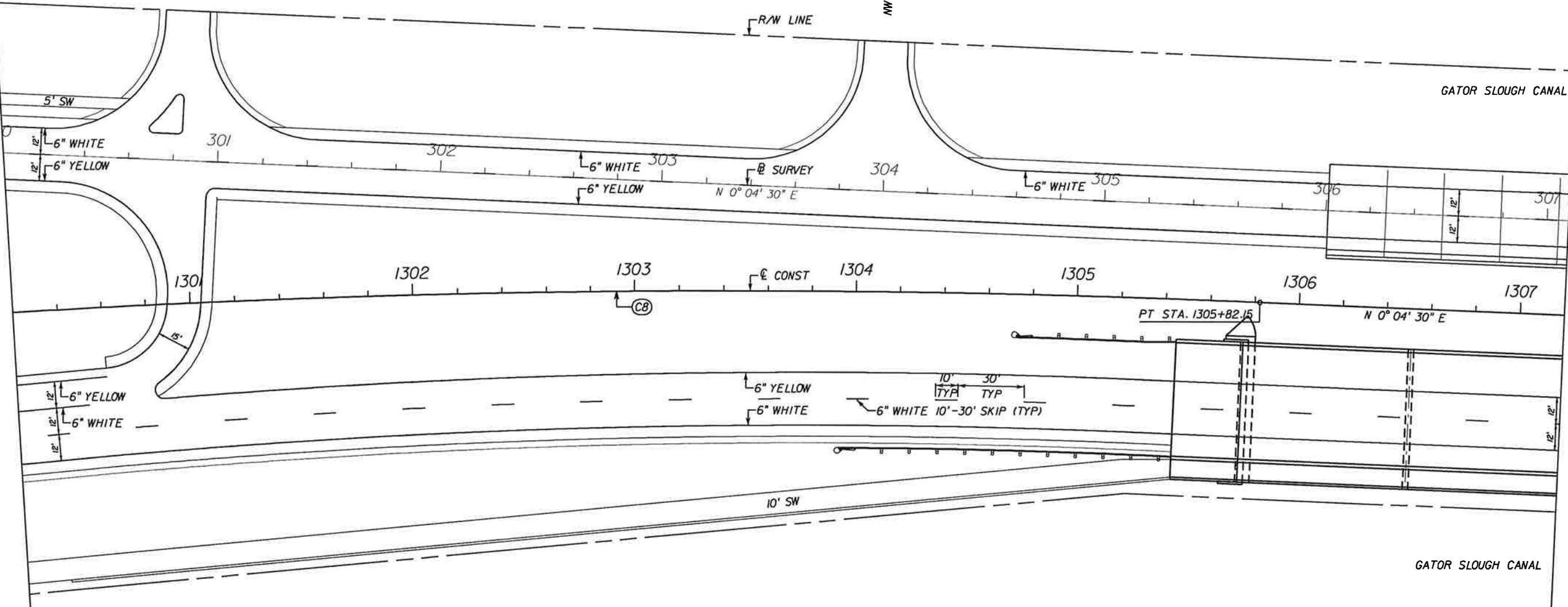

MATCH LINE

MATCH LINE

**CURVE DATA C-8**  
 PI STA. = 1301+80.16  
 DELTA = 8° 32' 47" (RT)  
 D = 1° 03' 40"  
 T = 403.48  
 L = 805.47  
 R = 5,400.00  
 PC STA. = 1297+76.68  
 PT STA. = 1305+82.15

NO.	DATE	BY	REVISIONS - DESCRIPTION

**T.Y. LIN INTERNATIONAL**  
 2400 FIRST STREET  
 SUITE 200  
 FORT MYERS, FLORIDA 33901  
 TEL. (239) 332-4846  
 FAX. (239) 332-4798  
 WWW.TYLIN.COM

APPROVED BY:  
**BARRY E. JONES, P.E.**  
 REGISTERED PROFESSIONAL ENGINEER  
 FLORIDA CERTIFICATE NO. 52675

 PUBLIC WORKS  
 LEE COUNTY  
 SOUTHWEST  
 FLORIDA  
 1500 MONROE STREET  
 FORT MYERS, FLORIDA 33901  
 (239) 479-8900 www.lee-county.com/publicworks/desktop.htm

DEPARTMENT  
 of  
 TRANSPORTATION

**SIGNING & MARKING PLAN SHEET**  
**STA. 1300+20.00 TO STA. 1307+20.00**  
**BURNT STORE ROAD**

SHEET NO.  
 215

STA. 1307+20.00

STA. 1314+20.00

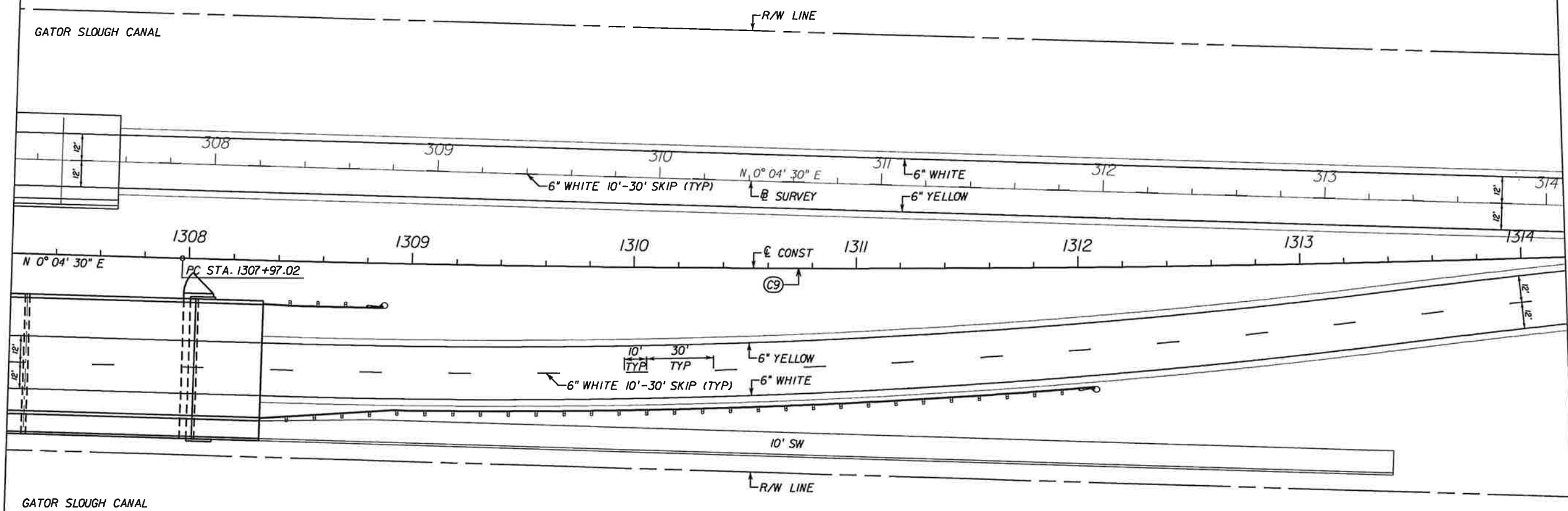
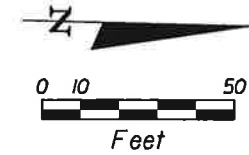

MATCH LINE

MATCH LINE

CURVE DATA C-9  
 P1 STA. = 1311+24.20  
 DELTA = 3° 44' 52" (LT)  
 D = 0° 34' 23"  
 T = 327.17  
 L = 654.12  
 R = 10,000.00  
 PC STA. = 1307+97.03  
 PT STA. = 1314+51.14

NO.	DATE	BY	REVISIONS - DESCRIPTION

**T.Y. LIN INTERNATIONAL**  
 2400 FIRST STREET  
 SUITE 200  
 FORT MYERS, FLORIDA 33901  
 TEL. (239) 332-4846  
 FAX. (239) 332-4798  
 WWW.TYLIN.COM

APPROVED BY:  
**BARRY E. JONES, P.E.**  
 REGISTERED PROFESSIONAL ENGINEER  
 FLORIDA CERTIFICATE NO. 52675

 PUBLIC WORKS  
 LEE COUNTY  
 DEPARTMENT  
 of  
 TRANSPORTATION  
 SOUTHWEST  
 FLORIDA  
 1500 MONROE STREET  
 FORT MYERS, FLORIDA 33901  
 (239) 479-8900 www.lee-county.com/publicworks/default.htm

**SIGNING & MARKING PLAN SHEET**  
**STA. 1307+20.00 TO STA. 1314+20.00**  
**BURNT STORE ROAD**

SHEET NO.  
 216

STA. 1314+20.00

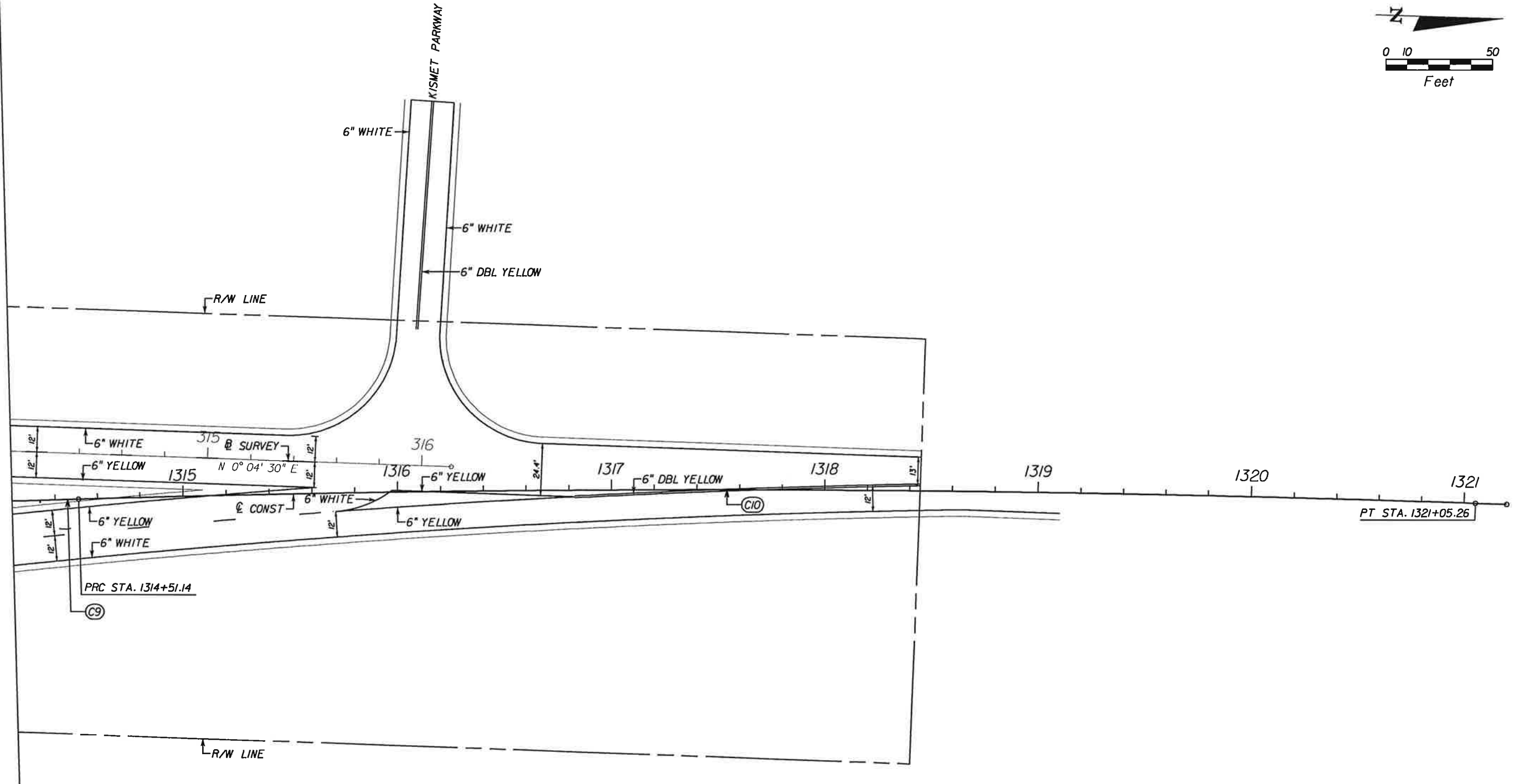
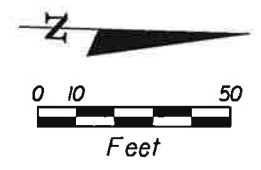

**MATCH LINE**

**CURVE DATA C-9**  
 PI STA. = 1311+24.20  
 DELTA = 3° 44' 52" (LT)  
 D = 0° 34' 23"  
 T = 327.17  
 L = 654.12  
 R = 10,000.00  
 PC STA. = 1307+97.03  
 PT STA. = 1314+51.14

**CURVE DATA C-10**  
 PI STA. = 1317+78.32  
 DELTA = 3° 44' 52" (RT)  
 D = 0° 34' 23"  
 T = 327.17  
 L = 654.12  
 R = 10,000.00  
 PC STA. = 1314+51.14  
 PT STA. = 1321+05.26

NO.	DATE	BY	REVISIONS - DESCRIPTION

**T.Y. LIN INTERNATIONAL**  
 2400 FIRST STREET  
 SUITE 200  
 FORT MYERS, FLORIDA 33901  
 TEL. (239) 332-4846  
 FAX. (239) 332-4798  
 WWW.TYLIN.COM

APPROVED BY:  
**BARRY E. JONES, P.E.**  
 REGISTERED PROFESSIONAL ENGINEER  
 FLORIDA CERTIFICATE NO. 52675

**PUBLIC WORKS**  
**LEE COUNTY**  
**SOUTHWEST**  
**FLORIDA**  
 1500 MONROE STREET  
 FORT MYERS, FLORIDA 33901  
 (239) 479-8900 www.lee-county.com/publicworks/default.htm

**DEPARTMENT**  
**of**  
**TRANSPORTATION**  
 FORT MYERS, FLORIDA 33901

rsheids 2/1/2010 6:27:30 PM

**SIGNING & MARKING PLAN SHEET**  
**STA. 1314+20.00 TO STA. 1321+19.86**  
**BURNT STORE ROAD**

SHEET NO.  
 217  
 Default

STA. 1097+20.00

STA. 1104+20.00

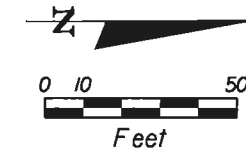

BEGIN LIMITS OF LIGHTING STA 1100+00.00

LIMITS OF LIGHTING CONTINUED SEE MATCHLINE

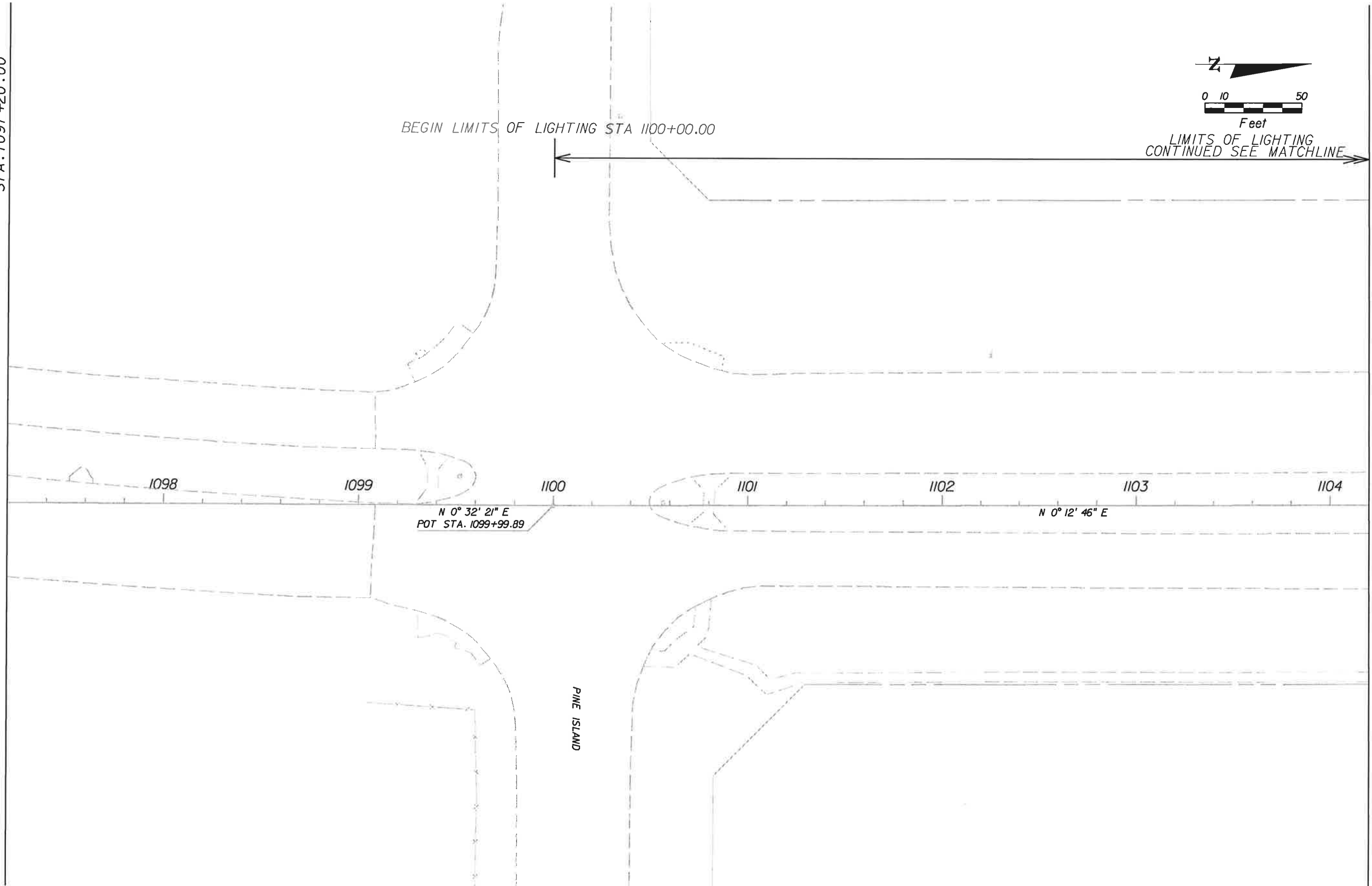

MATCH LINE

NO.	DATE	BY	REVISIONS - DESCRIPTION

**T.Y. LIN INTERNATIONAL**  
 2400 FIRST STREET  
 SUITE 200  
 FORT MYERS, FLORIDA 33901  
 TEL. (239) 332-4846  
 FAX. (239) 332-4798  
 WWW.TYLIN.COM

APPROVED BY:  
**BARRY E. JONES, P.E.**  
 REGISTERED PROFESSIONAL ENGINEER  
 FLORIDA CERTIFICATE NO. 52675

 PUBLIC WORKS  
 LEE COUNTY  
 DEPARTMENT  
 of  
 TRANSPORTATION  
 SOUTHWEST  
 FLORIDA  
 1500 MONROE STREET  
 FORT MYERS, FLORIDA 33901  
 (239) 479-8900 www.lee-county.com/publicworks/default.htm  
 bwerther 2/1/2010 5:51:21 PM

**LIGHTING PINE ISLAND  
 INTERSECTION  
 BURNT STORE ROAD**

SHEET NO.  
**218**

q:\581595.00\_burnt\_store\_rd\4088\roadway\LIMITSOFLIGHTING.DGN

Default

STA. 1104+20.00

STA. 1111+20.00

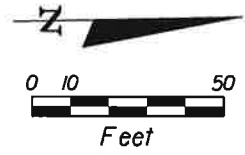

LIMITS OF LIGHTING  
CONTINUED SEE MATCHLINE

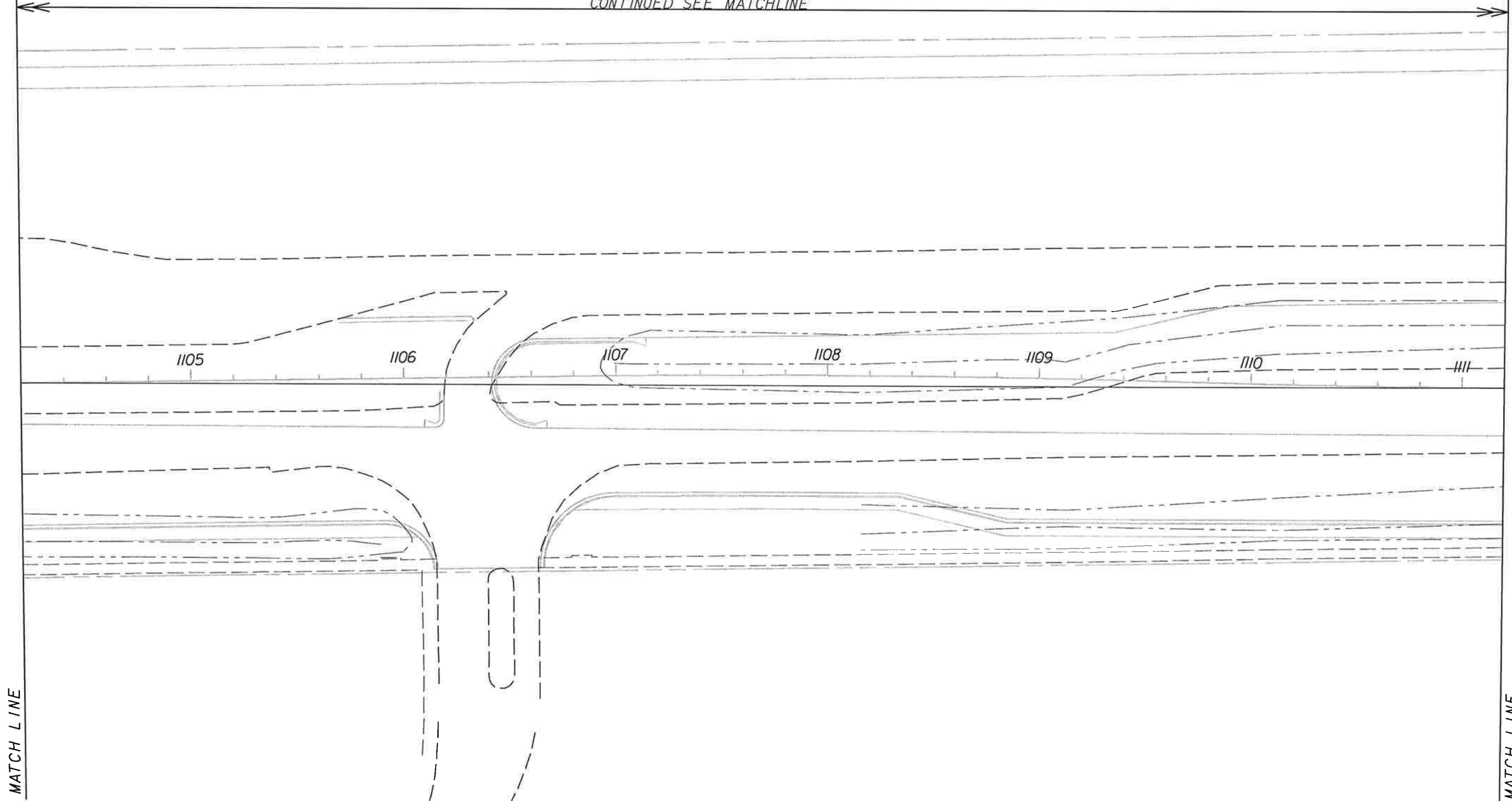

MATCH LINE

MATCH LINE

NO.	DATE	BY	REVISIONS - DESCRIPTION

**T.Y. LIN INTERNATIONAL**  
 2400 FIRST STREET  
 SUITE 200  
 FORT MYERS, FLORIDA 33901  
 TEL. (239) 332-4846  
 FAX. (239) 332-4798  
 WWW.TYLIN.COM

APPROVED BY:  
**BARRY E. JONES, P.E.**  
 REGISTERED PROFESSIONAL ENGINEER  
 FLORIDA CERTIFICATE NO. 52675

 PUBLIC WORKS  
 LEE COUNTY  
 SOUTHWEST  
 FLORIDA  
 1500 MONROE STREET  
 FORT MYERS, FLORIDA 33901  
 (239) 479-8900 www.lee-county.com/publicworks/default.htm  
 2/1/2010 5:51:24 PM

**LIGHTING PINE ISLAND  
 INTERSECTION  
 BURNT STORE ROAD**

SHEET NO.  
 219



STA. 1111+20.00

LIMITS OF LIGHTING  
CONTINUED SEE  
MATCHLINE

END LIMITS OF  
LIGHTING  
STA 1114+70

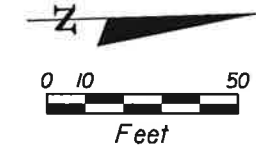

STA. 1118+20.00

MATCH LINE

1112

1113

1114

1115

1116

1117

1118

CEITUS PARKWAY

NO.	DATE	BY	REVISIONS	DESCRIPTION

**T.Y. LIN INTERNATIONAL**  
 2400 FIRST STREET  
 SUITE 200  
 FORT MYERS, FLORIDA 33901  
 TEL. (239) 332-4846  
 FAX. (239) 332-4798  
 WWW.TYLIN.COM

APPROVED BY:  
**BARRY E. JONES, P.E.**  
 REGISTERED PROFESSIONAL ENGINEER  
 FLORIDA CERTIFICATE NO. 52675



PUBLIC WORKS  
**LEE COUNTY**  
 DEPARTMENT  
 of  
 TRANSPORTATION  
 SOUTHWEST  
 FLORIDA  
 1500 MONROE STREET  
 FORT MYERS, FLORIDA 33901  
 (239) 479-8900 www.lee-county.com/publicworks/default.htm  
 bwerher 2/1/2010 5:51:26 PM

**LIGHTING CEITUS PARKWAY  
 INTERSECTION  
 BURNT STORE ROAD**

SHEET  
 NO.  
 220  
 Default

STA. 1150+20.00

STA. 1157+20.00



BEGIN LIMITS OF LIGHTING STA 1151+15.62

END LIMITS OF LIGHTING STA 1156+15.62

1151

1152

1153

1154

1155

1156

1157

POT. STA.  
1153+65.77

N 0° 10' 32" E

MATCH LINE

MATCH LINE

NO.	DATE	BY	REVISIONS - DESCRIPTION

**T.Y. LIN INTERNATIONAL**  
 2400 FIRST STREET  
 SUITE 200  
 FORT MYERS, FLORIDA 33901  
 TEL. (239) 332-4846  
 FAX. (239) 332-4798  
 WWW.TYLIN.COM

APPROVED BY:  
**BARRY E. JONES, P.E.**  
 REGISTERED PROFESSIONAL ENGINEER  
 FLORIDA CERTIFICATE NO. 52675



PUBLIC WORKS  
 LEE COUNTY  
 SOUTHWEST  
 FLORIDA  
 1500 MONROE STREET  
 FORT MYERS, FLORIDA 33901  
 (239) 479-8900 www.lee-county.com/publicworks/default.htm

DEPARTMENT  
 of  
 TRANSPORTATION  
 FORT MYERS, FLORIDA 33901

bwerher 2/1/2010 5:51:28 PM

**LIMITS OF LIGHTING**  
**BURNT STORE ROAD**

SHEET  
 NO.  
 221

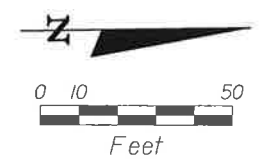

STA. 1203+80.00

STA. 1210+80.00

BEGIN LIMITS OF LIGHTING  
STA 1204+75.80

END LIMITS OF LIGHTING  
STA 1209+75.80

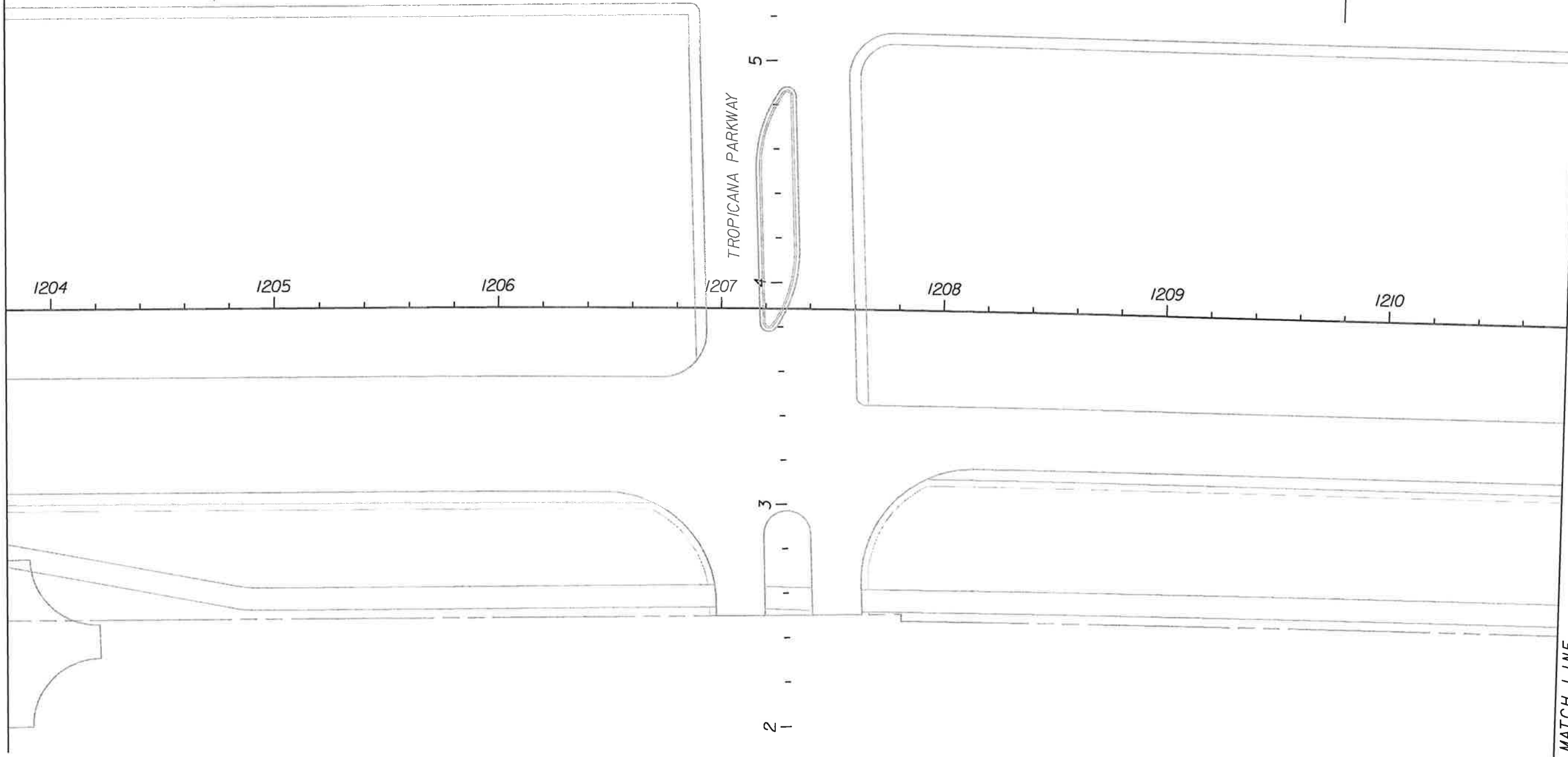
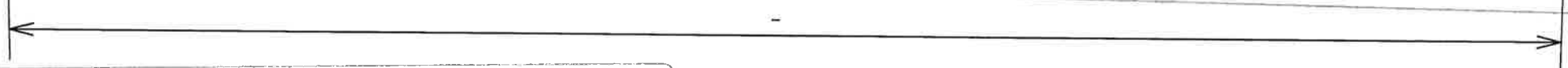

NO.	DATE	BY	REVISIONS - DESCRIPTION

**T.Y. LIN INTERNATIONAL**  
 2400 FIRST STREET  
 SUITE 200  
 FORT MYERS, FLORIDA 33901  
 TEL. (239) 332-4846  
 FAX. (239) 332-4798  
 WWW.TYLIN.COM

APPROVED BY:  
**BARRY E. JONES, P.E.**  
 REGISTERED PROFESSIONAL ENGINEER  
 FLORIDA CERTIFICATE NO. 52675

 PUBLIC WORKS  
 LEE COUNTY  
 SOUTHWEST  
 FLORIDA  
 1500 MONROE STREET  
 FORT MYERS, FLORIDA 33901  
 (239) 479-8900 www.lee-county.com/publicworks/dot/le.htm  
 bwerher 2/1/2010 5:51:30 PM

**LIGHTING TROPICANA PARKWAY  
 INTERSECTION  
 BURNT STORE ROAD**

SHEET NO.  
**222**  
 Default

q:\581595.00\_burnt\_store\_rd\4088\roadway\LIMITSOFLIGHTING05.DGN

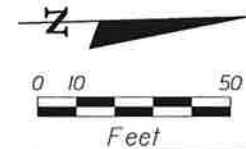

STA. 1259+40.00

STA. 1266+40.00

BEGIN LIMITS  
OF LIGHTING  
STA 1260+46.36

END LIMITS  
OF LIGHTING  
STA 1265+46.36

GULFSTREAM PARKWAY

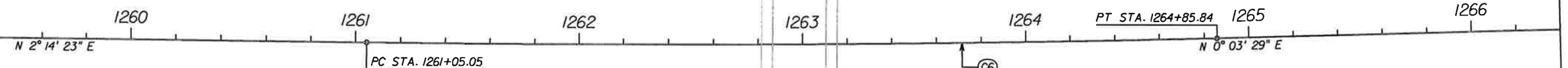

CURVE DATA C-6  
 PI STA. = 1262+95.47  
 DELTA = 2° 10' 54" (LT)  
 D = 0° 34' 23"  
 T = 190.42  
 L = 380.79  
 R = 10,000.00  
 PC STA. = 1261+05.05  
 PT STA. = 1264+85.84

NO.	DATE	BY	REVISIONS - DESCRIPTION

**T.Y. LIN INTERNATIONAL**  
 2400 FIRST STREET  
 SUITE 200  
 FORT MYERS, FLORIDA 33901  
 TEL. (239) 332-4846  
 FAX. (239) 332-4798  
 WWW.TYLIN.COM

APPROVED BY:  
**BARRY E. JONES, P.E.**  
 REGISTERED PROFESSIONAL ENGINEER  
 FLORIDA CERTIFICATE NO. 52675

 PUBLIC WORKS  
 LEE COUNTY  
 DEPARTMENT  
 of  
 TRANSPORTATION  
 SOUTHWEST  
 FLORIDA  
 1500 MONROE STREET  
 FORT MYERS, FLORIDA 33901  
 (239) 479-8900 www.lee-county.com/publicworks/dot/le.htm  
 bwerher 2/1/2010 5:51:32 PM

**LIGHTING GULFSTREAM PARKWAY  
 INTERSECTION  
 BURNT STORE ROAD**

SHEET  
 NO.  
**223**  
 Default