

LEE COUNTY
DEPARTMENT OF TRANSPORTATION

CORKSCREW ROAD WIDENING - PHASE I

BEN HILL GRIFFIN PARKWAY TO BELLA TERRA BOULEVARD

LEE COUNTY (204100)

STATE ROAD NO. 850

SIGNING AND PAVEMENT MARKING PLANS

INDEX OF SIGNING AND
PAVEMENT MARKING PLANS

SHEET NO. SHEET DESCRIPTION

S-1 KEY SHEET
S-2 - S-5 TABULATION OF QUANTITIES
S-6 - S-30 SIGNING AND PAVEMENT MARKING PLAN
S-31 GUIDESIGN WORKSHEET

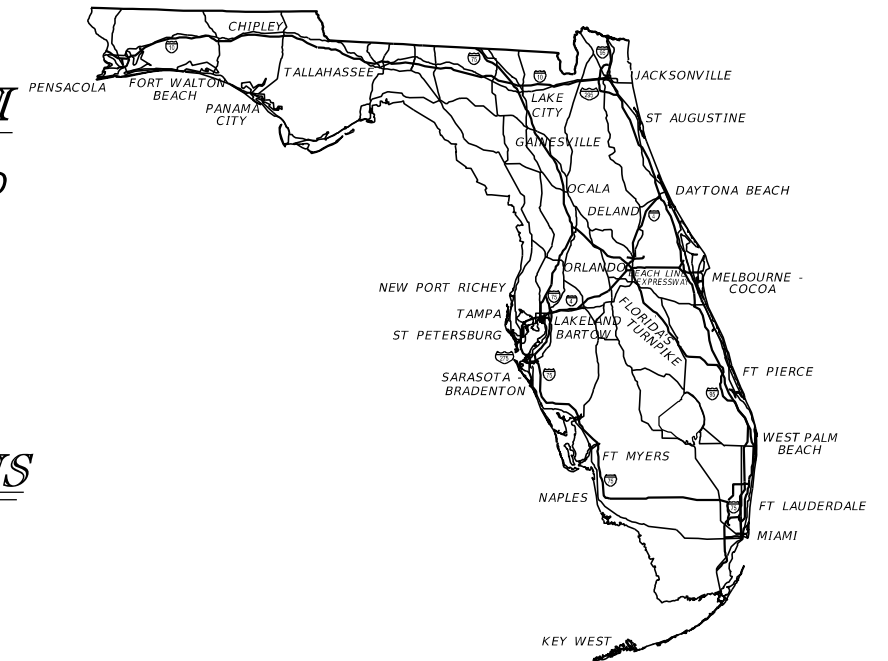

*SIGNING AND
PAVEMENT MARKING PLANS
ENGINEER OF RECORD:*

DAVID DOUGLAS ASSOCIATES, INC.
CIVIL ENGINEERS - LAND PLANNERS - CONTRACT ADMINISTRATORS
1821 Victoria Ave, Fort Myers, Florida 33901
Ph. 239-337-3330
Web: www.dda-engineers.com
Certificate of Authorization No. 7568
George R. Brinson, Jr., P.E. #47607



*LEE COUNTY PROJECT MANAGER:
TOM MARQUARDT P.E.*

60% SUBMITTAL
NOT FOR CONSTRUCTION
OCTOBER 2019

CONSTRUCTION CONTRACT NO.	FISCAL YEAR	SHEET NO.
	19	S-1

TABULATION OF QUANTITIES

PAY ITEM NO.	DESCRIPTION	UNIT	SHEET NUMBERS												TOTAL THIS SHEET		GRAND TOTAL			
			S-6		S-7		S-8		S-9		S-10		S-11		S-12		PLAN	FINAL	PLAN	FINAL
			PLAN	FINAL	PLAN	FINAL	PLAN	FINAL	PLAN	FINAL	PLAN	FINAL	PLAN	FINAL						
*	RETRO-REFLECTIVE PAVEMENT MARKERS (Y/R)	EA	198		220		136		176		276		174		252		1432			
*	PAINTED PM, STD, WHITE, SOLID, 6"	GM	0.448		0.436		0.260		0.329		0.565		0.330		0.345		2.714			
*	PAINTED PM, STD, WHITE, SOLID, 8"	GM			0.030								0.012				0.042			
*	PAINTED PM, STD., WHITE, SOLID, CROSSWALK/RA, 12"	LF	1035.6		172.9						297.0		191.4				1696.9			
*	PAINTED PM, STD., WHITE, SOLID, DIAG./CHEVRON, 18"	LF			79.6								6.4				86.0			
*	PAINTED PM, STD., WHITE, SOLID, STOP LINES/CROSSWALK, 24"	LF	219.8		21.5					134.7		29.4					405.5			
*	PAINTED PM, STD., WHITE, SKIP, 6" (10/30)	GM	0.076		0.460		0.540		0.521		0.267		0.418		0.378		2.659			
*	PAINTED PM, STD., WHITE, GUIDE LINE, 6" (2/4)	GM			0.033		0.032		0.033				0.016		0.063		0.177			
*	PAINTED PM, STD., MESSAGE OR SYMBOL	EA	1										5				6			
*	PAINTED PM, STD., ARROWS	EA	12		7		1		5		12		6		7		50			
*	PAINTED PM, STD, YELLOW, SOLID, 6"	GM	0.113		0.278		0.265		0.265		0.244		0.257		0.161		1.583			
*	PAINTED PM, STD, YELLOW, SOLID, 8"	GM													0.104		0.104			
*	PAINTED PM, STD., YELLOW, SOLID, DIAG/CHEVRONS, 18"	LF													203.6		203.6			
0710-90	PAINTED PAVEMENT MARKINGS, FINAL SURFACE	LS																		
0711 11123	THERMOPLASTIC, STD., WHITE, SOLID, 12" FOR CROSSWALK AND ROUNDABOUT	LF	1035.6		172.9						297.0		191.4				1696.9			
0711 11124	THERMOPLASTIC, STD., WHITE, SOLID, 18" FOR DIAGONALS AND CHEVRONS	LF			79.6								6.4				86.0			
0711 11125	THERMOPLASTIC, STD., WHITE, SOLID, 24" FOR STOP LINE AND CROSSWALK	LF	219.8		21.5						134.7		29.4				405.5			
0711 11141	THERMOPLASTIC, STD., WHITE, GUIDE LINE, 6" (2/4)	GM			0.033		0.032		0.033				0.016		0.063		0.177			
0711 11160	THERMOPLASTIC, STD., MESSAGE OR SYMBOL	EA	1										5				6			
0711 11170	THERMOPLASTIC, STD., ARROWS	EA	12		7		1		5		12		6		7		50			
0711 11224	THERMOPLASTIC, STD., YELLOW, SOLID, 18" FOR DIAGONAL OR CHEVRONS	LF													203.6		203.6			
0711 14125	THERMOPLASTIC, PREFORMED, WHITE, SOLID, 24" FOR CROSSWALK	LF									286.6						286.6			
0711 14160	THERMOPLASTIC, PREFORMED, MESSAGE OR SYMBOL (BIKE)	EA	4		3		2		4		4		2		3		22			
0711 14170	THERMOPLASTIC, PREFORMED, ARROWS (BIKE THRU)	EA	4		3		2		4		4		2		3		22			
0711 16101	THERMOPLASTIC, STD., OTHER SURFACES, WHITE, SOLID, 6"	GM	0.448		0.436		0.260		0.329		0.565		0.330		0.345		2.714			
0711 16102	THERMOPLASTIC, STD., OTHER SURFACES, WHITE, SOLID, 8"	GM			0.030								0.012				0.042			
0711 16131	THERMOPLASTIC, STD., OTHER, WHITE, SKIP, 6" (10/30)	GM	0.076		0.460		0.540		0.521		0.267		0.418		0.378		2.659			
0711 16201	THERMOPLASTIC, STD., OTHER SURFACES, YELLOW, SOLID, 6"	GM	0.113		0.278		0.265		0.265		0.244		0.257		0.161		1.583			
0711 16202	THERMOPLASTIC, STD., OTHER SURFACES, YELLOW, SOLID, 8"	GM													0.104		0.104			

* THESE QUANTITIES ARE PAID FOR UNDER PAINTED PAVEMENT MARKINGS (FINAL SURFACE), LUMP SUM - ITEM NO. 710-90. THE QUANTITIES SHOWN ARE FOR ONE APPLICATION; SEE SPECIFICATION 710 FOR THE NUMBER OF APPLICATIONS REQUIRED.

REVISIONS				DAVID DOUGLAS ASSOCIATES, INC. CIVIL ENGINEERS - LAND PLANNERS - CONTRACT ADMINISTRATORS 1821 Victoria Ave, Fort Myers, Florida 33901 Ph: 239-337-3330 Web: www.ddai-engineers.com Certificate of Authorization No. 7568 George R. Brinson, Jr., P.E. #47607	LEE COUNTY PUBLIC WORKS DEPARTMENT OF TRANSPORTATION			SHEET NO. S-2
DATE	DESCRIPTION	DATE	DESCRIPTION		ROAD NO.	COUNTY	DDAI PROJ. NO.	
					CORKSCREW	LEE	18-0119	

TABULATION OF QUANTITIES

60% SUBMITTAL
NOT FOR CONSTRUCTION

TABULATION OF QUANTITIES

PAY ITEM NO.	DESCRIPTION	UNIT	SHEET NUMBERS														TOTAL THIS SHEET		GRAND TOTAL	
			S-13		S-14		S-15		S-16		S-17		S-18		S-19		PLAN	FINAL	PLAN	FINAL
			PLAN	FINAL	PLAN	FINAL	PLAN	FINAL	PLAN	FINAL	PLAN	FINAL	PLAN	FINAL	PLAN	FINAL				
*	RETRO-REFLECTIVE PAVEMENT MARKERS (Y/R)	EA	208		68		84		140		140		74		70		784			
*	PAINTED PM, STD, WHITE, SOLID, 6"	GM	0.326		0.265		0.287		0.296		0.305		0.272		0.265		2.017			
*	PAINTED PM, STD, WHITE, SOLID, 8"	GM	0.050					0.010									0.060			
*	PAINTED PM, STD., WHITE, SOLID, CROSSWALK/RA, 12"	LF	170.1					206.6		185.7							562.4			
*	PAINTED PM, STD., WHITE, SOLID, DIAG./CHEVRON, 18"	LF	105.2					7.6									112.8			
*	PAINTED PM, STD., WHITE, SOLID, STOP LINES/CROSSWALK, 24"	LF	17.0					30.9		31.7							79.7			
*	PAINTED PM, STD., WHITE, SKIP, 6" (10/30)	GM	0.264		0.266		0.264		0.266		0.264		0.266		0.264		1.855			
*	PAINTED PM, STD., WHITE, GUIDE LINE, 6" (2/4)	GM	0.033					0.032		0.128		0.398		0.398			0.988			
*	PAINTED PM, STD., MESSAGE OR SYMBOL	EA																		
*	PAINTED PM, STD., ARROWS	EA	8				2		4					1			20			
*	PAINTED PM, STD, YELLOW, SOLID, 6"	GM	0.241		0.265		0.265		0.246		0.236		0.266		0.265		1.785			
*	PAINTED PM, STD, YELLOW, SOLID, 8"	GM	0.010														0.010			
*	PAINTED PM, STD., YELLOW, SOLID, DIAG/CHEVRONS, 18"	LF	30.4					0.1									30.4			
0710-90	PAINTED PAVEMENT MARKINGS, FINAL SURFACE	LS																		
0711 11123	THERMOPLASTIC, STD., WHITE, SOLID, 12" FOR CROSSWALK AND ROUNDABOUT	LF	170.1					206.6		185.7							562.4			
0711 11124	THERMOPLASTIC, STD., WHITE, SOLID, 18" FOR DIAGONALS AND CHEVRONS	LF	105.2					7.6									112.8			
0711 11125	THERMOPLASTIC, STD., WHITE, SOLID, 24" FOR STOP LINE AND CROSSWALK	LF	17.0					30.9		31.7							79.7			
0711 11141	THERMOPLASTIC, STD., WHITE, GUIDE LINE, 6" (2/4)	GM	0.033					0.032		0.128		0.398		0.398			0.988			
0711 11160	THERMOPLASTIC, STD., MESSAGE OR SYMBOL	EA																		
0711 11170	THERMOPLASTIC, STD., ARROWS	EA	8				2		4					1			20			
0711 11224	THERMOPLASTIC, STD., YELLOW, SOLID, 18" FOR DIAGONAL OR CHEVRONS	LF	30.4					0.1									30.4			
0711 14125	THERMOPLASTIC, PREFORMED, WHITE, SOLID, 24" FOR CROSSWALK	LF																		
0711 14160	THERMOPLASTIC, PREFORMED, MESSAGE OR SYMBOL (BIKE)	EA	5		2		1		3		3		2				16			
0711 14170	THERMOPLASTIC, PREFORMED, ARROWS (BIKE THRU)	EA	5		2		1		3		3		2				16			
0711 16101	THERMOPLASTIC, STD., OTHER SURFACES, WHITE, SOLID, 6"	GM	0.326		0.265		0.287		0.296		0.305		0.272		0.265		2.017			
0711 16102	THERMOPLASTIC, STD., OTHER SURFACES, WHITE, SOLID, 8"	GM	0.050					0.010									0.060			
0711 16131	THERMOPLASTIC, STD., OTHER, WHITE, SKIP, 6" (10/30)	GM	0.264		0.266		0.264		0.266		0.264		0.266		0.264		1.855			
0711 16201	THERMOPLASTIC, STD., OTHER SURFACES, YELLOW, SOLID, 6"	GM	0.241		0.265		0.265		0.246		0.236		0.266		0.265		1.785			
0711 16202	THERMOPLASTIC, STD., OTHER SURFACES, YELLOW, SOLID, 8"	GM	0.010														0.010			

* THESE QUANTITIES ARE PAID FOR UNDER PAINTED PAVEMENT MARKINGS (FINAL SURFACE), LUMP SUM - ITEM NO. 710-90. THE QUANTITIES SHOWN ARE FOR ONE APPLICATION; SEE SPECIFICATION 710 FOR THE NUMBER OF APPLICATIONS REQUIRED.

REVISIONS				DAVID DOUGLAS ASSOCIATES, INC. CIVIL ENGINEERS - LAND PLANNERS - CONTRACT ADMINISTRATORS 1821 Victoria Ave, Fort Myers, Florida 33901 Ph. 239-337-3330 Web: www.ddai-engineers.com Certificate of Authorization No. 7568 George R. Brinson, Jr., P.E. #47607	LEE COUNTY PUBLIC WORKS DEPARTMENT OF TRANSPORTATION			SHEET NO. S-3
DATE	DESCRIPTION	DATE	DESCRIPTION		ROAD NO.	COUNTY	DDAI PROJ. NO.	
					CORKSCREW	LEE	18-0119	

TABULATION OF QUANTITIES

60% SUBMITTAL
NOT FOR CONSTRUCTION

TABULATION OF QUANTITIES

PAY ITEM NO.	DESCRIPTION	UNIT	SHEET NUMBERS												TOTAL THIS SHEET		GRAND TOTAL			
			S-20		S-21		S-22		S-23		S-24		S-25		S-26		PLAN	FINAL	PLAN	FINAL
			PLAN	FINAL	PLAN	FINAL	PLAN	FINAL	PLAN	FINAL	PLAN	FINAL	PLAN	FINAL						
*	RETRO-REFLECTIVE PAVEMENT MARKERS (Y/R)	EA	260		132		70		70		150		70		70		822			
*	PAINTED PM, STD, WHITE, SOLID, 6"	GM	0.434		0.319		0.258		0.240		0.330		0.268		0.260		2.108			
*	PAINTED PM, STD, WHITE, SOLID, 8"	GM	0.168														0.168			
*	PAINTED PM, STD., WHITE, SOLID, CROSSWALK/RA, 12"	LF			194.7						200.5						395.2			
*	PAINTED PM, STD., WHITE, SOLID, DIAG./CHEVRON, 18"	LF	432.3														432.3			
*	PAINTED PM, STD., WHITE, SOLID, STOP LINES/CROSSWALK, 24"	LF			32.5						26.8						59.3			
*	PAINTED PM, STD., WHITE, SKIP, 6" (10/30)	GM	0.266		0.265		0.266		0.265		0.265		0.265		0.265		1.857			
*	PAINTED PM, STD., WHITE, GUIDE LINE, 6" (2/4)	GM	0.064		0.019		0.014		0.049		0.004				0.010		0.159			
*	PAINTED PM, STD., MESSAGE OR SYMBOL	EA																		
*	PAINTED PM, STD., ARROWS	EA			6						6		1				13			
*	PAINTED PM, STD, YELLOW, SOLID, 6"	GM	0.066		0.230		0.265		0.265		0.217		0.265		0.265		1.575			
*	PAINTED PM, STD, YELLOW, SOLID, 8"	GM	0.199														0.199			
*	PAINTED PM, STD., YELLOW, SOLID, DIAG/CHEVRONS, 18"	LF	588.1														588.1			
0710-90	PAINTED PAVEMENT MARKINGS, FINAL SURFACE	LS																		
0711 11123	THERMOPLASTIC, STD., WHITE, SOLID, 12" FOR CROSSWALK AND ROUNDABOUT	LF			194.7						200.5						395.2			
0711 11124	THERMOPLASTIC, STD., WHITE, SOLID, 18" FOR DIAGONALS AND CHEVRONS	LF	432.3														432.3			
0711 11125	THERMOPLASTIC, STD., WHITE, SOLID, 24" FOR STOP LINE AND CROSSWALK	LF			32.5						26.8						59.3			
0711 11141	THERMOPLASTIC, STD., WHITE, GUIDE LINE, 6" (2/4)	GM	0.064		0.019		0.014		0.049		0.004				0.010		0.159			
0711 11160	THERMOPLASTIC, STD., MESSAGE OR SYMBOL	EA																		
0711 11170	THERMOPLASTIC, STD., ARROWS	EA			6						6		1				13			
0711 11224	THERMOPLASTIC, STD., YELLOW, SOLID, 18" FOR DIAGONAL OR CHEVRONS	LF	588.1														588.1			
0711 14125	THERMOPLASTIC, PREFORMED, WHITE, SOLID, 24" FOR CROSSWALK	LF																		
0711 14160	THERMOPLASTIC, PREFORMED, MESSAGE OR SYMBOL (BIKE)	EA	2		3		1		2		3		2		1		14			
0711 14170	THERMOPLASTIC, PREFORMED, ARROWS (BIKE THRU)	EA	2		3		1		2		3		2		1		14			
0711 16101	THERMOPLASTIC, STD., OTHER SURFACES, WHITE, SOLID, 6"	GM	0.434		0.319		0.258		0.240		0.330		0.268		0.260		2.108			
0711 16102	THERMOPLASTIC, STD., OTHER SURFACES, WHITE, SOLID, 8"	GM	0.168														0.168			
0711 16131	THERMOPLASTIC, STD., OTHER, WHITE, SKIP, 6" (10/30)	GM	0.266		0.265		0.266		0.265		0.265		0.265		0.265		1.857			
0711 16201	THERMOPLASTIC, STD., OTHER SURFACES, YELLOW, SOLID, 6"	GM	0.066		0.230		0.265		0.265		0.217		0.265		0.265		1.575			
0711 16202	THERMOPLASTIC, STD., OTHER SURFACES, YELLOW, SOLID, 8"	GM	0.199														0.199			

* THESE QUANTITIES ARE PAID FOR UNDER PAINTED PAVEMENT MARKINGS (FINAL SURFACE), LUMP SUM - ITEM NO. 710-90. THE QUANTITIES SHOWN ARE FOR ONE APPLICATION; SEE SPECIFICATION 710 FOR THE NUMBER OF APPLICATIONS REQUIRED.

REVISIONS				DAVID DOUGLAS ASSOCIATES, INC. CIVIL ENGINEERS - LAND PLANNERS - CONTRACT ADMINISTRATORS 1821 Victoria Ave, Fort Myers, Florida 33901 Ph: 239-337-3330 Web: www.ddai-engineers.com Certificate of Authorization No. 7568 George R. Brinson, Jr., P.E. #47607	LEE COUNTY PUBLIC WORKS DEPARTMENT OF TRANSPORTATION			SHEET NO. S-4
DATE	DESCRIPTION	DATE	DESCRIPTION		ROAD NO.	COUNTY	DDAI PROJ. NO.	
					CORKSCREW	LEE	18-0119	

TABULATION OF QUANTITIES

60% SUBMITTAL
NOT FOR CONSTRUCTION

TABULATION OF QUANTITIES

PAY ITEM NO.	DESCRIPTION	UNIT	SHEET NUMBERS														TOTAL THIS SHEET		GRAND TOTAL	
			S-27		S-28		S-29		S-30											
			PLAN	FINAL	PLAN	FINAL	PLAN	FINAL	PLAN	FINAL	PLAN	FINAL	PLAN	FINAL	PLAN	FINAL	PLAN	FINAL	PLAN	FINAL
*	RETRO-REFLECTIVE PAVEMENT MARKERS (Y/R)	EA	222		40		14		21								297		3335	
*	PAINTED PM, STD, WHITE, SOLID, 6"	GM	0.451		0.323		0.183		0.085								1.042		7.881	
*	PAINTED PM, STD, WHITE, SOLID, 8"	GM					0.017										0.017		0.287	
*	PAINTED PM, STD., WHITE, SOLID, CROSSWALK/RA, 12"	LF	839.8														839.8		3494	
*	PAINTED PM, STD., WHITE, SOLID, DIAG./CHEVRON, 18"	LF					32.6										32.6		664	
*	PAINTED PM, STD., WHITE, SOLID, STOP LINES/CROSSWALK, 24"	LF	177.3														177.3		722	
*	PAINTED PM, STD., WHITE, SKIP, 6" (10/30)	GM	0.106		0.132		0.014										0.252		6.623	
*	PAINTED PM, STD., WHITE, GUIDE LINE, 6" (2/4)	GM	0.315		0.068		0.057										0.440		1.764	
*	PAINTED PM, STD., MESSAGE OR SYMBOL	EA	2		2												4		10	
*	PAINTED PM, STD., ARROWS	EA	13		4				5								22		105	
*	PAINTED PM, STD, YELLOW, SOLID, 6"	GM	0.216		0.265		0.192		0.007								0.680		5.623	
*	PAINTED PM, STD, YELLOW, SOLID, 8"	GM																	0.313	
*	PAINTED PM, STD., YELLOW, SOLID, DIAG/CHEVRONS, 18"	LF																	822	
0710-90	PAINTED PAVEMENT MARKINGS, FINAL SURFACE	LS																		1
0711 11123	THERMOPLASTIC, STD., WHITE, SOLID, 12" FOR CROSSWALK AND ROUNDABOUT	LF	839.8														839.8		3494	
0711 11124	THERMOPLASTIC, STD., WHITE, SOLID, 18" FOR DIAGONALS AND CHEVRONS	LF					32.6										32.6		664	
0711 11125	THERMOPLASTIC, STD., WHITE, SOLID, 24" FOR STOP LINE AND CROSSWALK	LF	177.3														177.3		722	
0711 11141	THERMOPLASTIC, STD., WHITE, GUIDE LINE, 6" (2/4)	GM	0.315		0.068		0.057										0.440		1.764	
0711 11160	THERMOPLASTIC, STD., MESSAGE OR SYMBOL	EA	2		2												4		10	
0711 11170	THERMOPLASTIC, STD., ARROWS	EA	13		4				5								22		105	
0711 11224	THERMOPLASTIC, STD., YELLOW, SOLID, 18" FOR DIAGONAL OR CHEVRONS	LF																	822	
0711 14125	THERMOPLASTIC, PREFORMED, WHITE, SOLID, 24" FOR CROSSWALK	LF																	287	
0711 14160	THERMOPLASTIC, PREFORMED, MESSAGE OR SYMBOL (BIKE)	EA	4		2		1										7		59	
0711 14170	THERMOPLASTIC, PREFORMED, ARROWS (BIKE THRU)	EA	4		2		1										7		59	
0711 16101	THERMOPLASTIC, STD., OTHER SURFACES, WHITE, SOLID, 6"	GM	0.451		0.323		0.183		0.085								1.042		7.881	
0711 16102	THERMOPLASTIC, STD., OTHER SURFACES, WHITE, SOLID, 8"	GM					0.017										0.017		0.287	
0711 16131	THERMOPLASTIC, STD., OTHER, WHITE, SKIP, 6" (10/30)	GM	0.106		0.132		0.014										0.252		6.623	
0711 16201	THERMOPLASTIC, STD., OTHER SURFACES, YELLOW, SOLID, 6"	GM	0.216		0.265		0.192		0.007								0.680		5.623	
0711 16202	THERMOPLASTIC, STD., OTHER SURFACES, YELLOW, SOLID, 8"	GM																	0.313	

* THESE QUANTITIES ARE PAID FOR UNDER PAINTED PAVEMENT MARKINGS (FINAL SURFACE), LUMP SUM - ITEM NO. 710-90. THE QUANTITIES SHOWN ARE FOR ONE APPLICATION; SEE SPECIFICATION 710 FOR THE NUMBER OF APPLICATIONS REQUIRED.

REVISIONS				DAVID DOUGLAS ASSOCIATES, INC. CIVIL ENGINEERS - LAND PLANNERS - CONTRACT ADMINISTRATORS 1821 Victoria Ave, Fort Myers, Florida 33901 Ph. 239-337-3330 Web: www.ddai-engineers.com Certificate of Authorization No. 7568 George R. Brinson, Jr., P.E. #47607	LEE COUNTY PUBLIC WORKS DEPARTMENT OF TRANSPORTATION			TABULATION OF QUANTITIES	SHEET NO.
DATE	DESCRIPTION	DATE	DESCRIPTION		ROAD NO.	COUNTY	DDAI PROJ. NO.		
					CORKSCREW	LEE	18-0119		S-5

60% SUBMITTAL
NOT FOR CONSTRUCTION

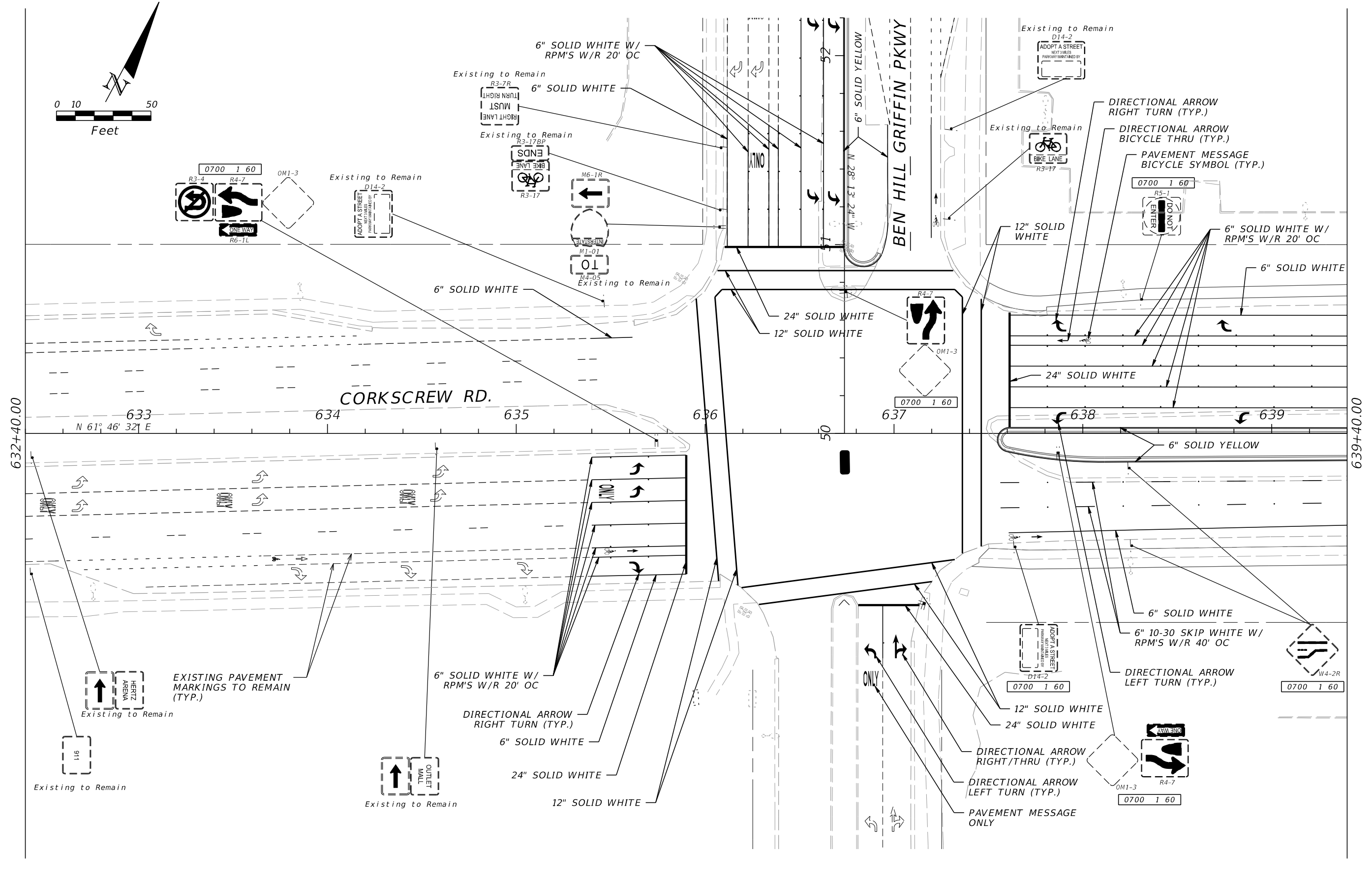
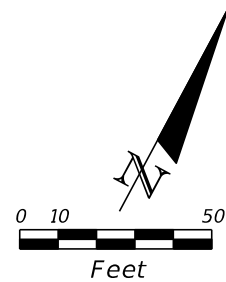

DAVID DOUGLAS ASSOCIATES, INC.
 CIVIL ENGINEERS - LAND PLANNERS - CONTRACT ADMINISTRATORS
 1821 Victoria Ave, Fort Myers, Florida 33901
 Ph. 239-337-3330
 Web: www.ddai-engineers.com
 Certificate of Authorization No. 7568
 George R. Brinson, Jr., P.E. #47607



LEE COUNTY PUBLIC WORKS DEPARTMENT OF TRANSPORTATION		
ROAD NO.	COUNTY	DDAI PROJ. NO.
CORKSCREW	LEE	18-0119

**SIGNING AND PAVEMENT
MARKING PLAN**

SHEET NO.
S-6

60% SUBMITTAL
NOT FOR CONSTRUCTION

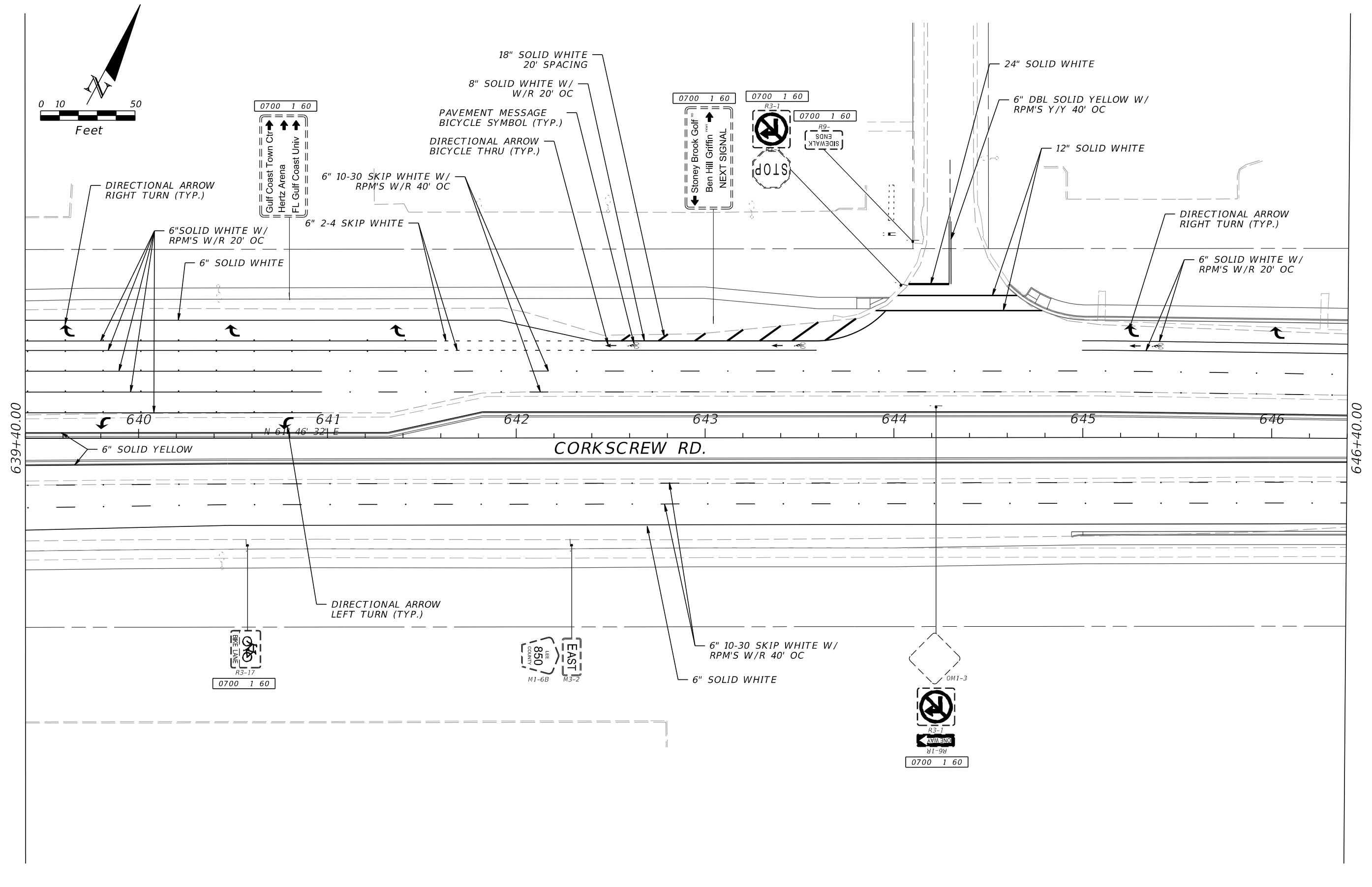
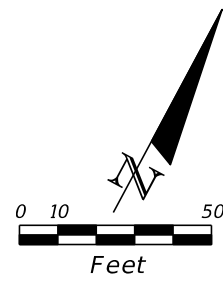

REVISIONS			
DATE	DESCRIPTION	DATE	DESCRIPTION

DAVID DOUGLAS ASSOCIATES, INC.
 CIVIL ENGINEERS - LAND PLANNERS - CONTRACT ADMINISTRATORS
 1821 Victoria Ave, Fort Myers, Florida 33901
 Ph. 239-337-3330
 Web: www.ddai-engineers.com
 Certificate of Authorization No. 7568
 George R. Brinson, Jr., P.E., #47607



LEE COUNTY PUBLIC WORKS DEPARTMENT OF TRANSPORTATION		
ROAD NO.	COUNTY	DDAI PROJ. NO.
CORKSCREW	LEE	18-0119

**SIGNING AND PAVEMENT
MARKING PLAN**

SHEET NO.
S-7

60% SUBMITTAL
NOT FOR CONSTRUCTION

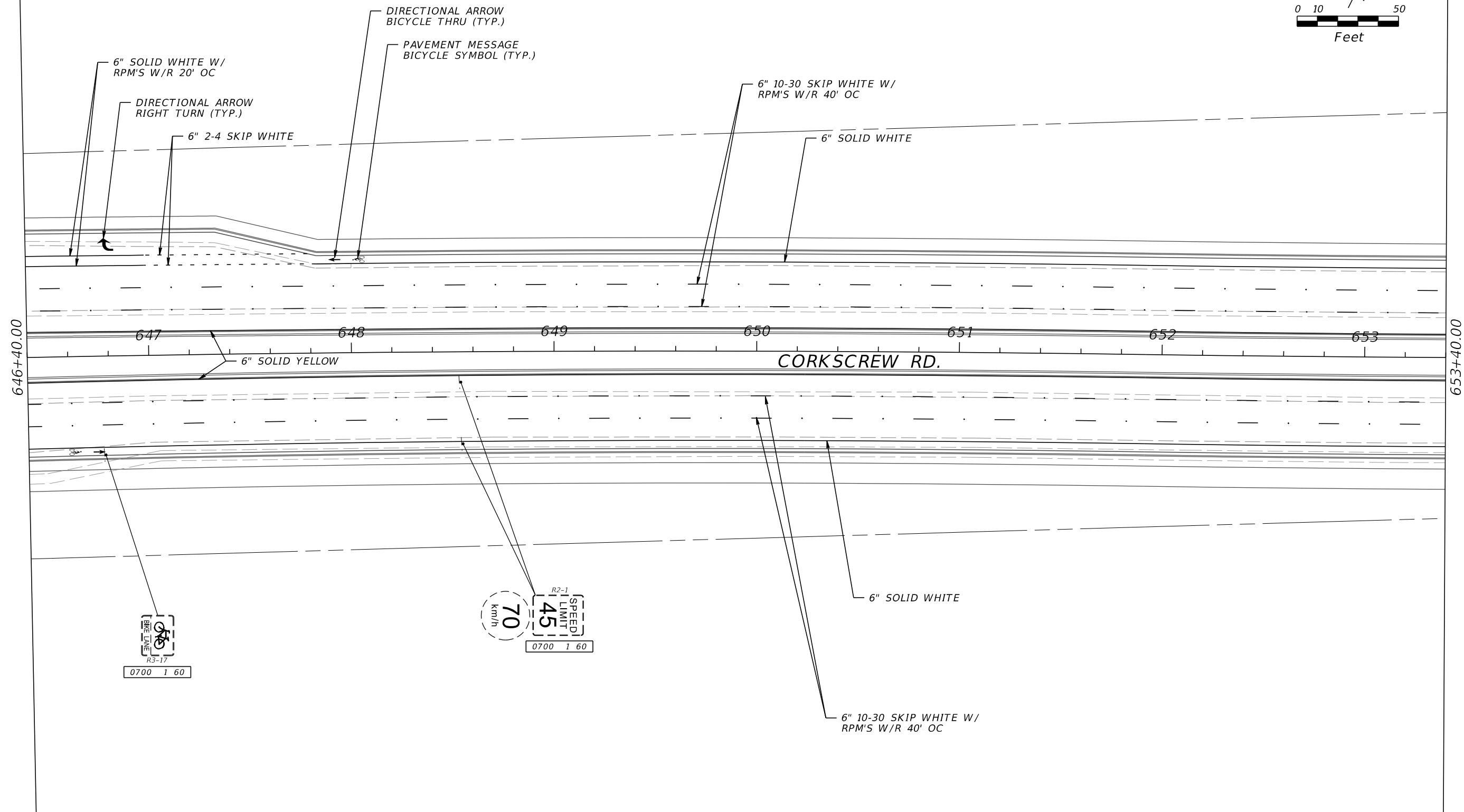
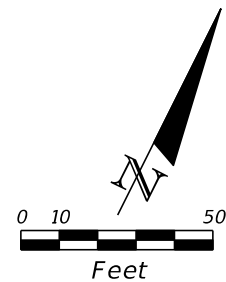

REVISIONS				DAVID DOUGLAS ASSOCIATES, INC. CIVIL ENGINEERS - LAND PLANNERS - CONTRACT ADMINISTRATORS 1821 Victoria Ave, Fort Myers, Florida 33901 Ph. 239-337-3330 Web: www.ddai-engineers.com Certificate of Authorization No. 7568 George R. Brinson, Jr., P.E. #47607	LEE COUNTY PUBLIC WORKS DEPARTMENT OF TRANSPORTATION			SIGNING AND PAVEMENT MARKING PLAN	SHEET NO.
DATE	DESCRIPTION	DATE	DESCRIPTION		ROAD NO.	COUNTY	DDAI PROJ. NO.		S-8
					CORKSCREW	LEE	18-0119		

60% SUBMITTAL
NOT FOR CONSTRUCTION

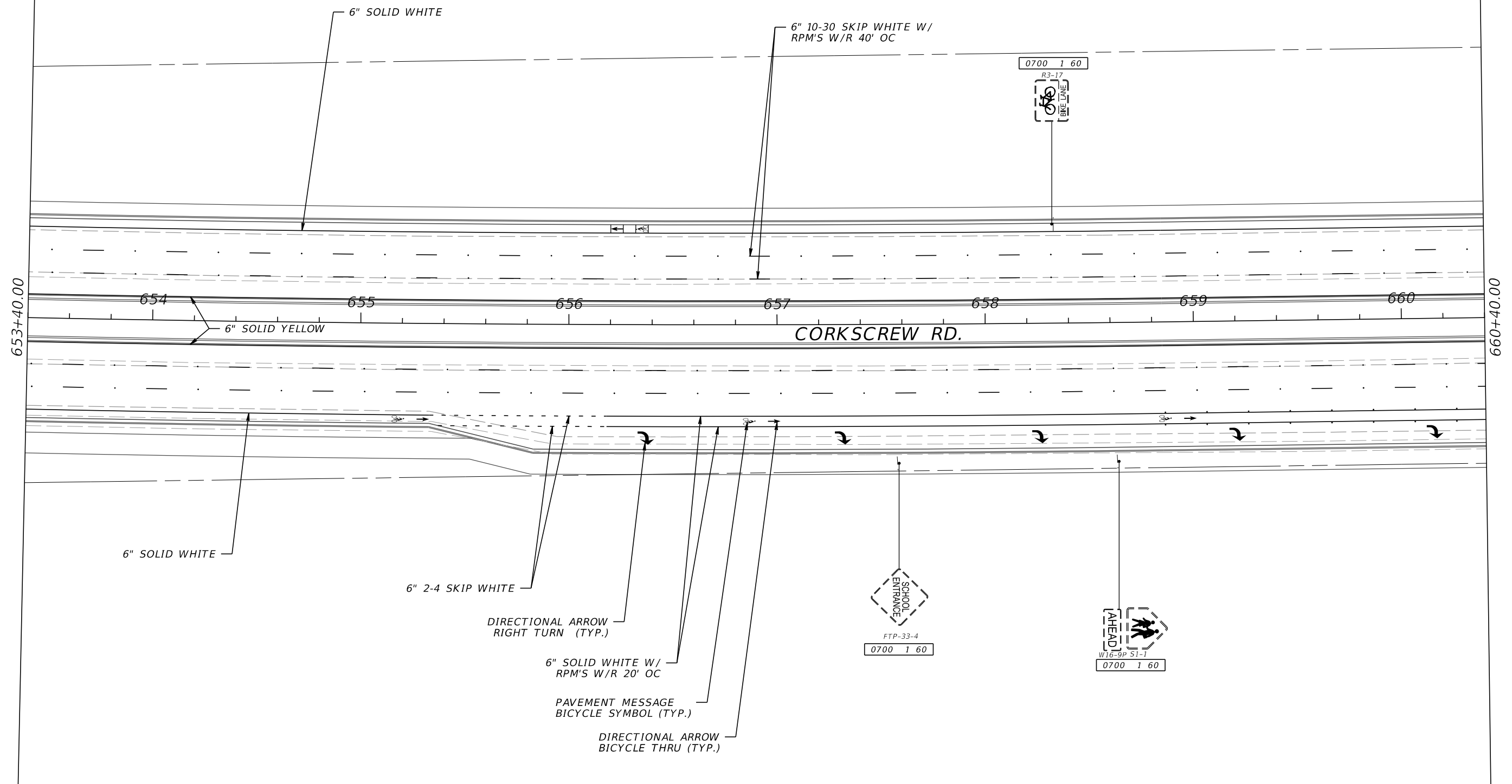
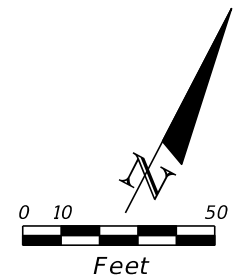

REVISIONS				DAVID DOUGLAS ASSOCIATES, INC. CIVIL ENGINEERS - LAND PLANNERS - CONTRACT ADMINISTRATORS 1821 Victoria Ave, Fort Myers, Florida 33901 Ph. 239-337-3330 Web: www.ddai-engineers.com Certificate of Authorization No. 7568 George R. Brinson, Jr., P.E. #47607	LEE COUNTY PUBLIC WORKS DEPARTMENT OF TRANSPORTATION			SIGNING AND PAVEMENT MARKING PLAN	SHEET NO. S-9
DATE	DESCRIPTION	DATE	DESCRIPTION		ROAD NO.	COUNTY	DDAI PROJ. NO.		
				DDAI	CORKSCREW	LEE	18-0119		
					joann.winter	9/30/2019	12:03:15 PM	C:\Project\18-0119\signing\plansp01.dgn	

60% SUBMITTAL
NOT FOR CONSTRUCTION

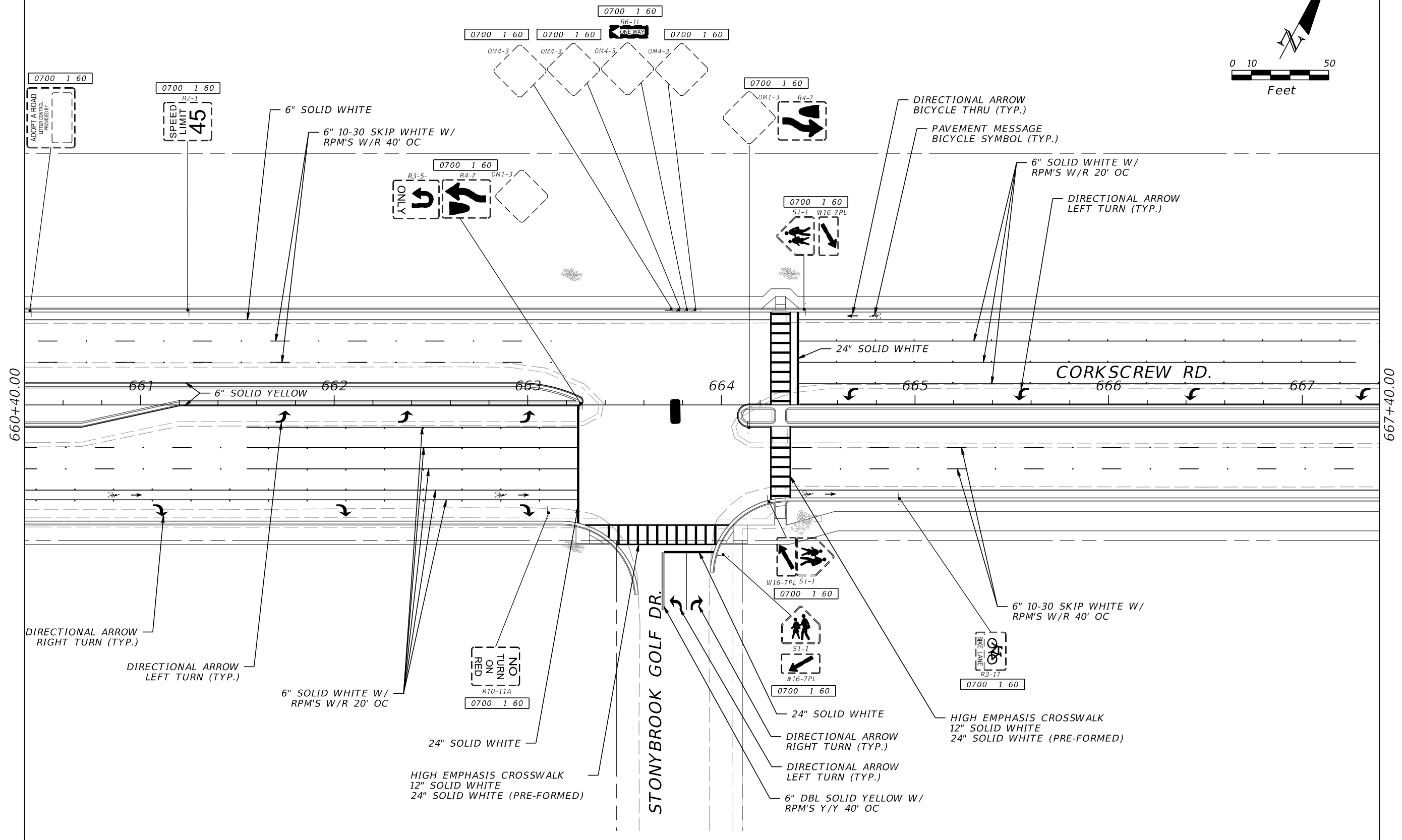
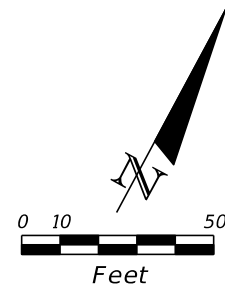

REVISIONS			
DATE	DESCRIPTION	DATE	DESCRIPTION

DAVID DOUGLAS ASSOCIATES, INC.
 CIVIL ENGINEERS - LAND PLANNERS - CONTRACT ADMINISTRATORS
 1821 Victoria Ave, Fort Myers, Florida 33901
 Ph. 239-337-3330
 Web: www.ddai-engineers.com
 Certificate of Authorization No. 7568
 George R. Brinson, Jr., P.E. #47607



LEE COUNTY PUBLIC WORKS DEPARTMENT OF TRANSPORTATION		
ROAD NO.	COUNTY	DDAI PROJ. NO.
CORKSCREW	LEE	18-0119

**SIGNING AND PAVEMENT
MARKING PLAN**

SHEET
NO.
S-10

60% SUBMITTAL
NOT FOR CONSTRUCTION

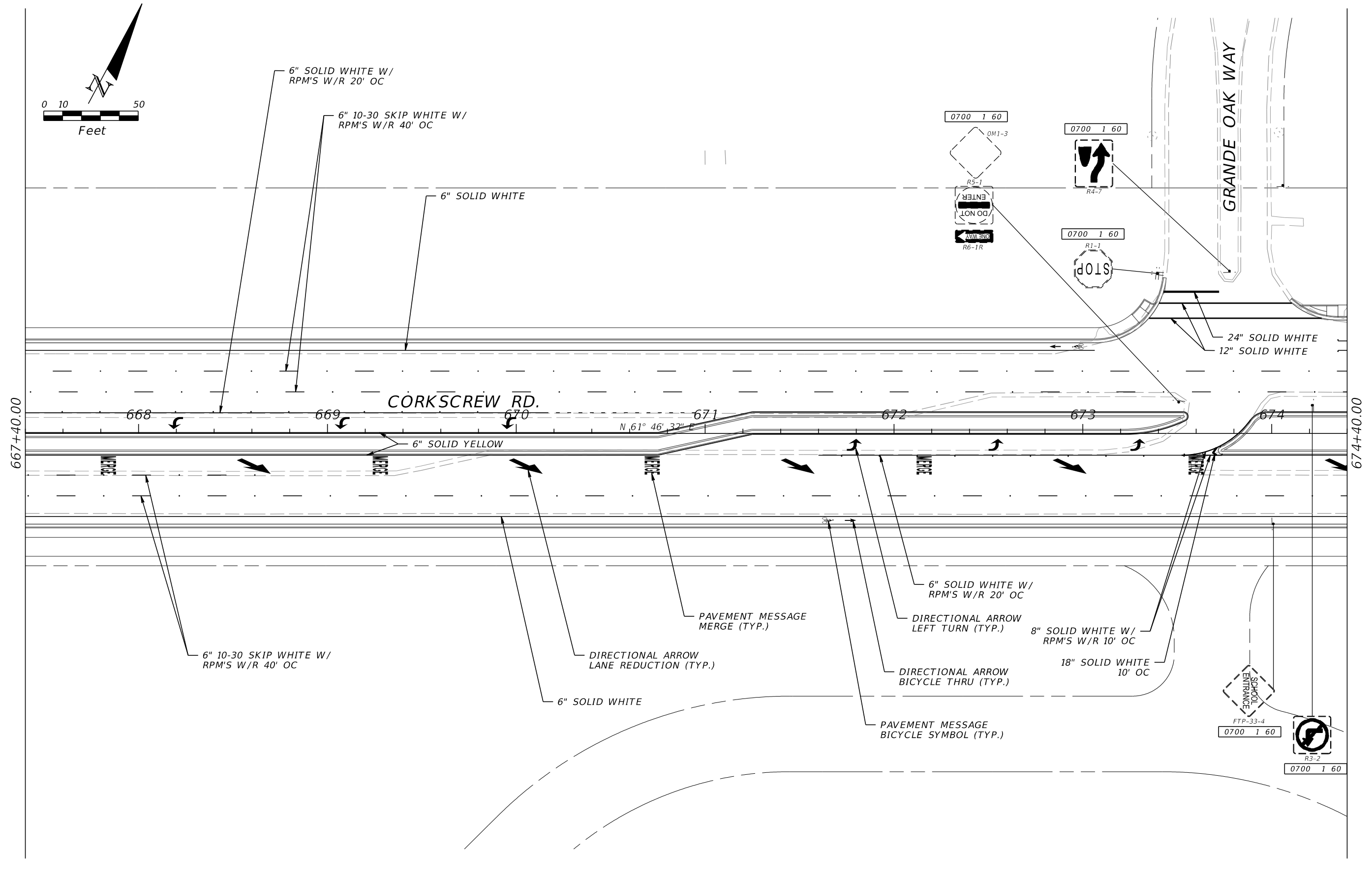
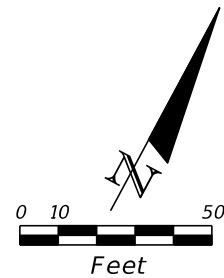

REVISIONS			
DATE	DESCRIPTION	DATE	DESCRIPTION

DAVID DOUGLAS ASSOCIATES, INC.
 CIVIL ENGINEERS - LAND PLANNERS - CONTRACT ADMINISTRATORS
 1821 Victoria Ave, Fort Myers, Florida 33901
 Ph. 239-337-3330
 Web: www.ddai-engineers.com
 Certificate of Authorization No. 7568
 George R. Brinson, Jr., P.E. #47607



LEE COUNTY PUBLIC WORKS DEPARTMENT OF TRANSPORTATION		
ROAD NO.	COUNTY	DDAI PROJ. NO.
CORKSCREW	LEE	18-0119

**SIGNING AND PAVEMENT
MARKING PLAN**

SHEET NO.
S-11

60% SUBMITTAL
NOT FOR CONSTRUCTION

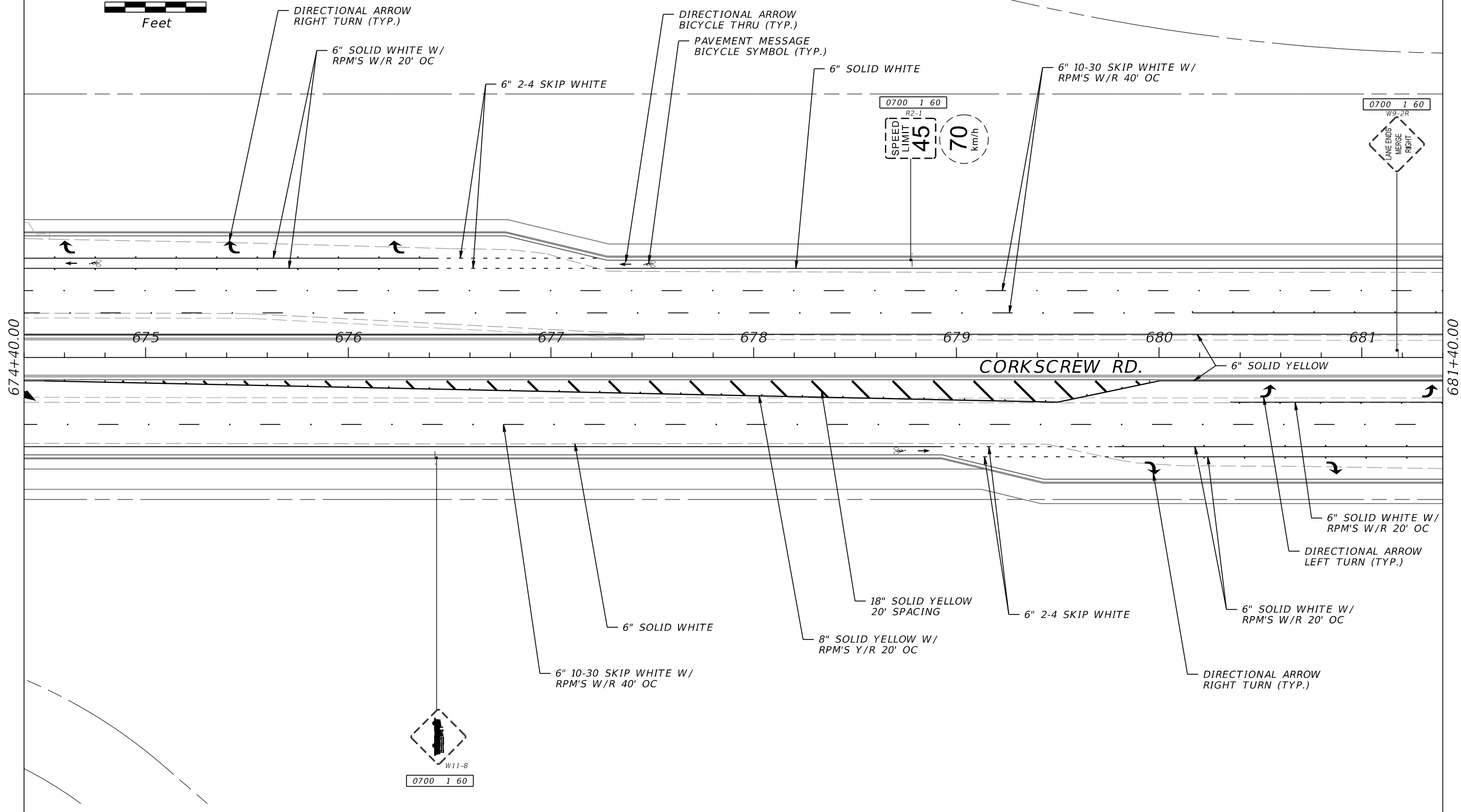
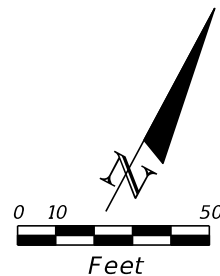

REVISIONS			
DATE	DESCRIPTION	DATE	DESCRIPTION

DAVID DOUGLAS ASSOCIATES, INC.
 CIVIL ENGINEERS - LAND PLANNERS - CONTRACT ADMINISTRATORS
 1821 Victoria Ave, Fort Myers, Florida 33901
 Ph. 239-337-3330
 Web: www.ddai-engineers.com
 Certificate of Authorization No. 7568
 George R. Brinson, Jr., P.E. #47607



LEE COUNTY PUBLIC WORKS DEPARTMENT OF TRANSPORTATION		
ROAD NO.	COUNTY	DDAI PROJ. NO.
CORKSCREW	LEE	18-0119

**SIGNING AND PAVEMENT
MARKING PLAN**

SHEET NO.
S-12

60% SUBMITTAL
 NOT FOR CONSTRUCTION

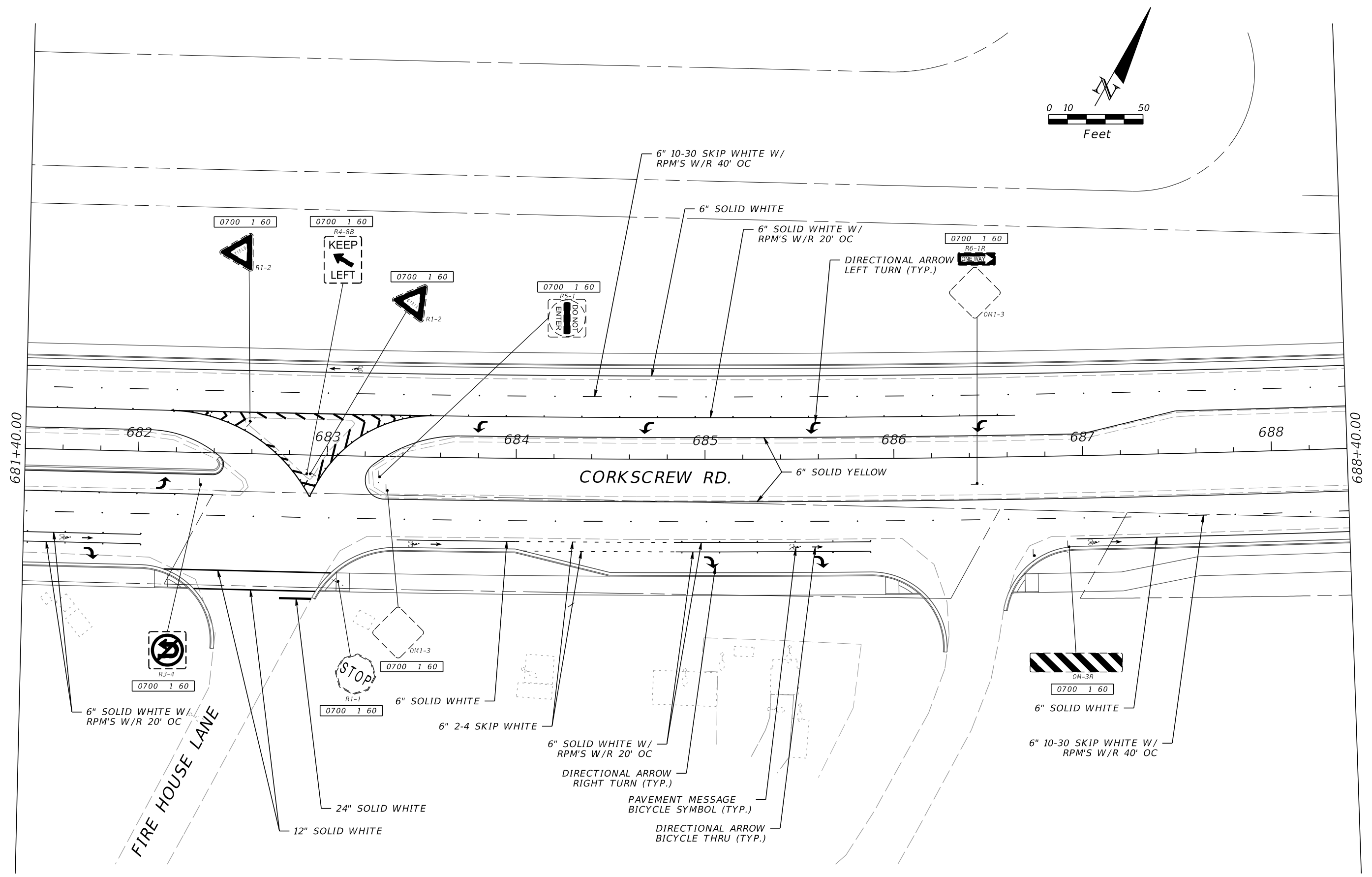
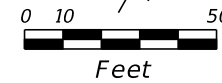

60% SUBMITTAL
NOT FOR CONSTRUCTION

REVISIONS				DAVID DOUGLAS ASSOCIATES, INC. CIVIL ENGINEERS - LAND PLANNERS - CONTRACT ADMINISTRATORS 1821 Victoria Ave, Fort Myers, Florida 33901 Ph. 239-337-3330 Web: www.ddai-engineers.com Certificate of Authorization No. 7568 George R. Brinson, Jr., P.E. #47607	LEE COUNTY PUBLIC WORKS DEPARTMENT OF TRANSPORTATION			SHEET NO. S-13
DATE	DESCRIPTION	DATE	DESCRIPTION		ROAD NO.	COUNTY	DDAI PROJ. NO.	
				DDAI	CORKSCREW	LEE	18-0119	
					SIGNING AND PAVEMENT MARKING PLAN			

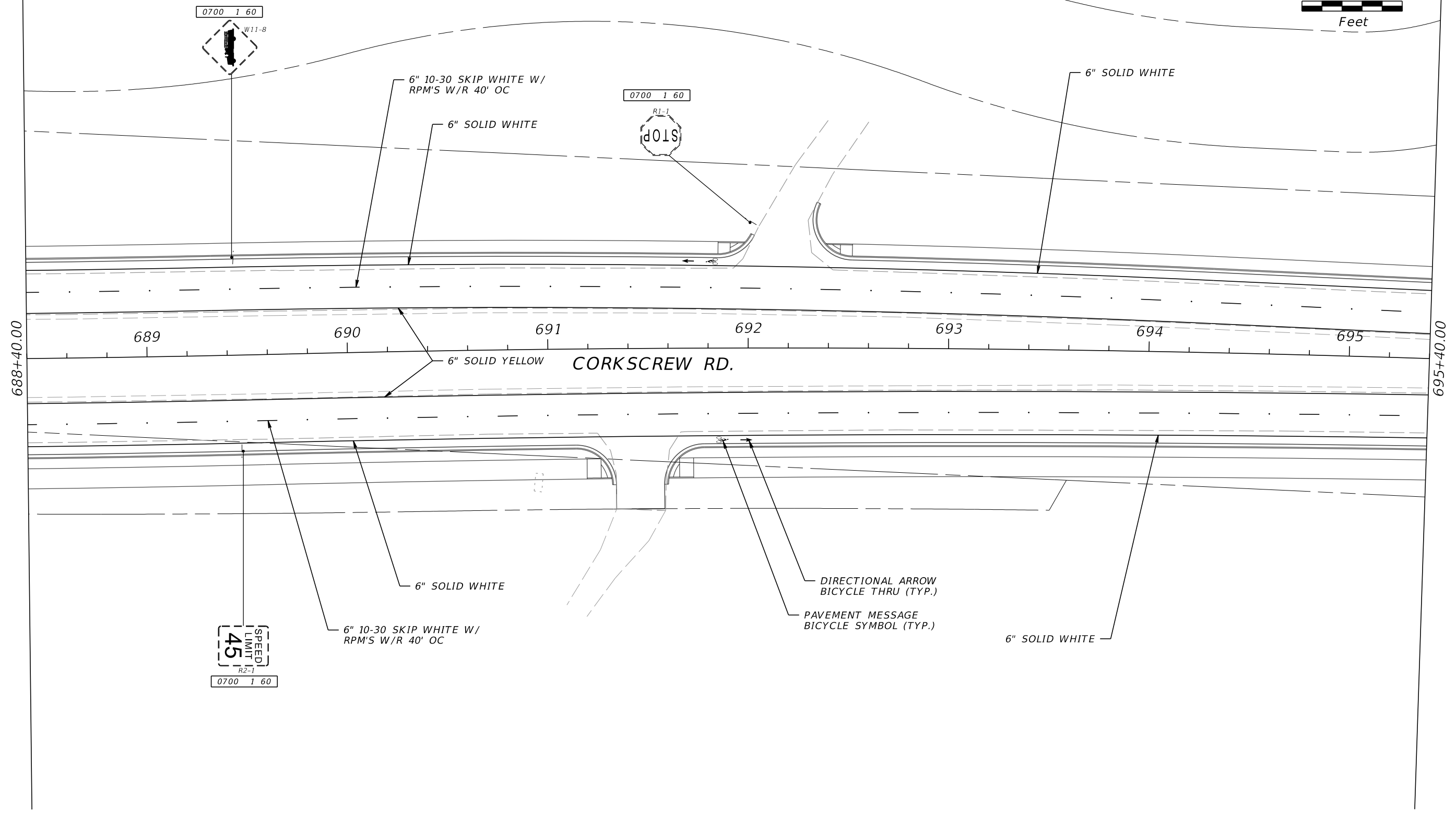
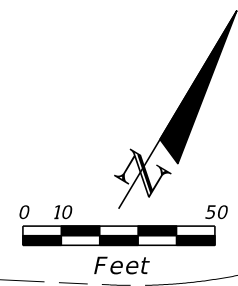

0700 1 60

0700 1 60

SPEED
LIMIT
45
R2-7
0700 1 60

REVISIONS				DAVID DOUGLAS ASSOCIATES, INC. CIVIL ENGINEERS - LAND PLANNERS - CONTRACT ADMINISTRATORS 1821 Victoria Ave, Fort Myers, Florida 33901 Ph. 239-337-3330 Web: www.ddai-engineers.com Certificate of Authorization No. 7568 George R. Brinson, Jr., P.E. #47607	LEE COUNTY PUBLIC WORKS DEPARTMENT OF TRANSPORTATION			SHEET NO. S-14
DATE	DESCRIPTION	DATE	DESCRIPTION		ROAD NO.	COUNTY	DDAI PROJ. NO.	
				CORKSCREW	LEE	18-0119		

**SIGNING AND PAVEMENT
MARKING PLAN**

60% SUBMITTAL
NOT FOR CONSTRUCTION

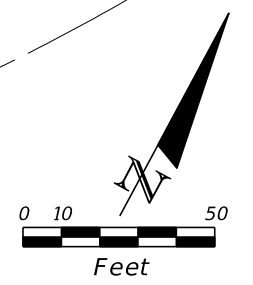
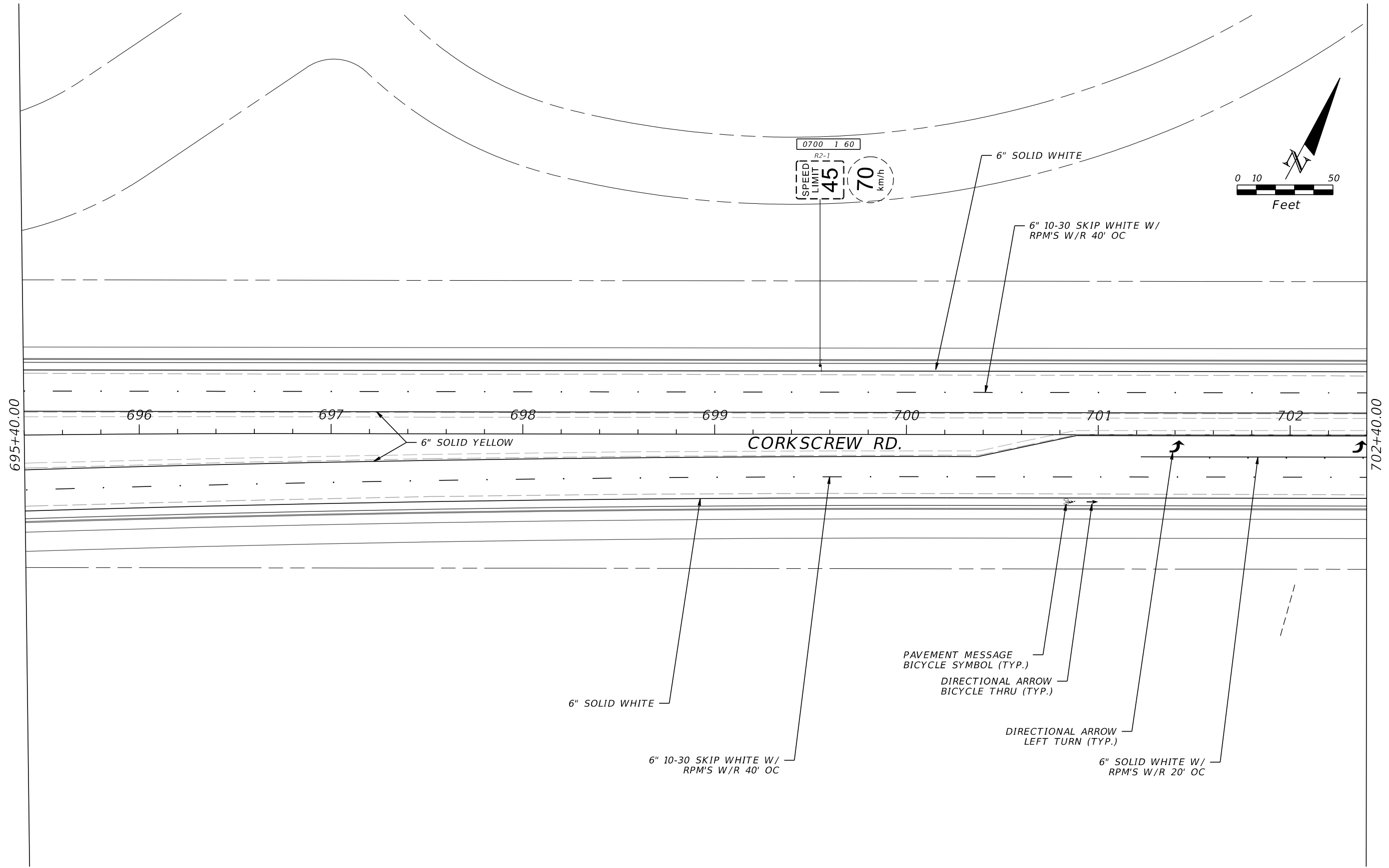

695+40.00

702+40.00

696

697

698

699

700

701

702

CORKSCREW RD.

6" SOLID YELLOW

6" SOLID WHITE

6" 10-30 SKIP WHITE W/
RPM'S W/R 40' OC

0700 1 60

SPEED
LIMIT
45

R2-1
70
km/h

6" SOLID WHITE

6" 10-30 SKIP WHITE W/
RPM'S W/R 40' OC

PAVEMENT MESSAGE
BICYCLE SYMBOL (TYP.)

DIRECTIONAL ARROW
BICYCLE THRU (TYP.)

DIRECTIONAL ARROW
LEFT TURN (TYP.)

6" SOLID WHITE W/
RPM'S W/R 20' OC

REVISIONS				DAVID DOUGLAS ASSOCIATES, INC.			LEE COUNTY PUBLIC WORKS			SIGNING AND PAVEMENT MARKING PLAN		SHEET NO.
DATE	DESCRIPTION	DATE	DESCRIPTION	CIVIL ENGINEERS - LAND PLANNERS - CONTRACT ADMINISTRATORS			DEPARTMENT OF TRANSPORTATION					
				1821 Victoria Ave, Fort Myers, Florida 33901 Ph. 239-337-3330 Web: www.ddai-engineers.com Certificate of Authorization No. 7568 George R. Brinson, Jr., P.E. #47607			ROAD NO. COUNTY DDAI PROJ. NO.			5-15		
				DDAI			CORKSCREW LEE 18-0119					

60% SUBMITTAL
NOT FOR CONSTRUCTION

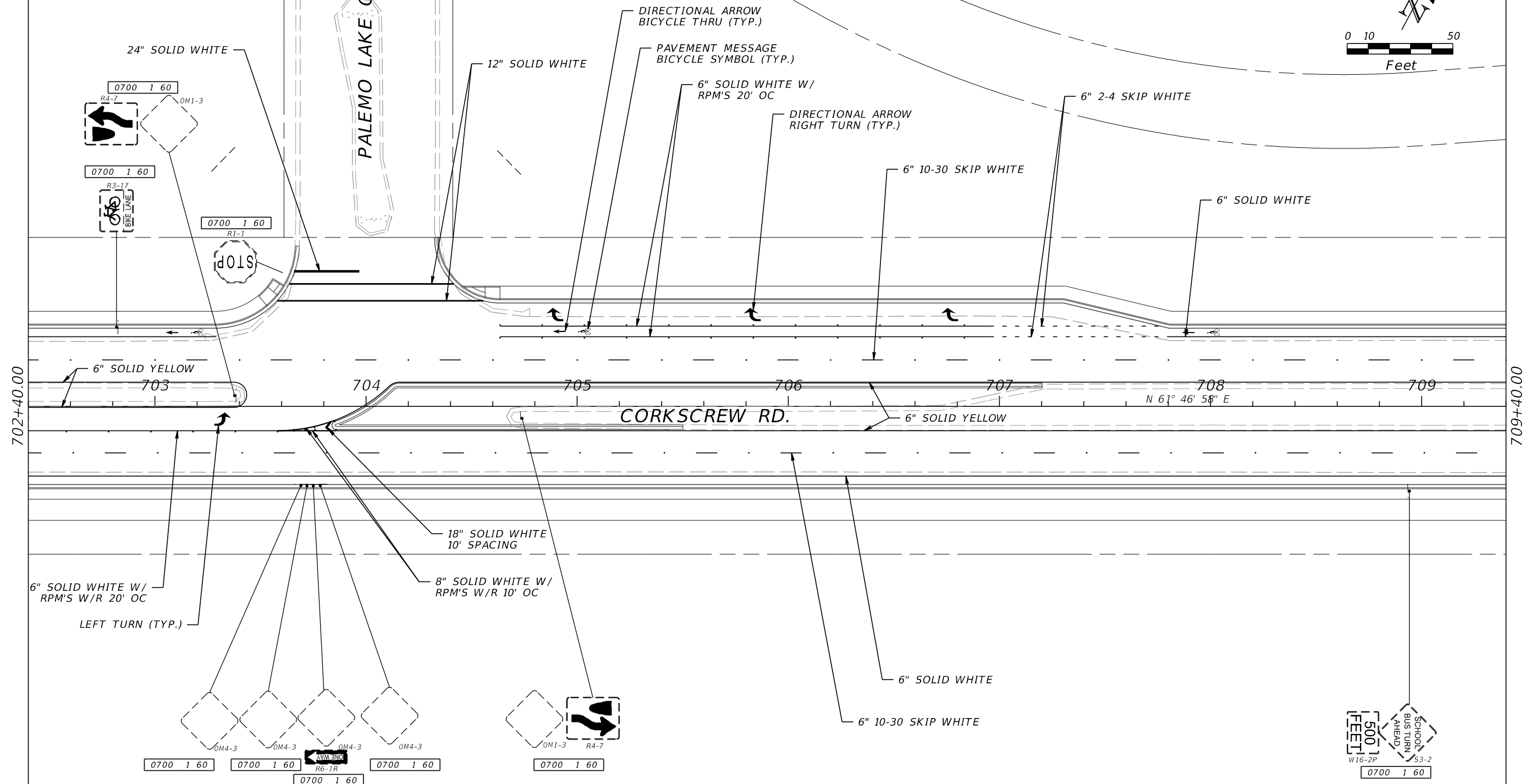
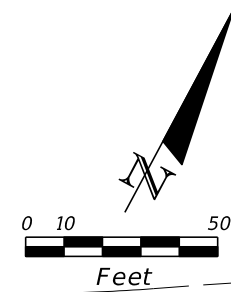

REVISIONS				DAVID DOUGLAS ASSOCIATES, INC. CIVIL ENGINEERS - LAND PLANNERS - CONTRACT ADMINISTRATORS 1821 Victoria Ave, Fort Myers, Florida 33901 Ph. 239-337-3330 Web: www.ddai-engineers.com Certificate of Authorization No. 7568 George R. Brinson, Jr., P.E., #47607	LEE COUNTY PUBLIC WORKS DEPARTMENT OF TRANSPORTATION			SIGNING AND PAVEMENT MARKING PLAN	SHEET NO. S-16
DATE	DESCRIPTION	DATE	DESCRIPTION		ROAD NO.	COUNTY	DDAI PROJ. NO.		
				DDAI	CORKSCREW	LEE	18-0119		

60% SUBMITTAL
NOT FOR CONSTRUCTION

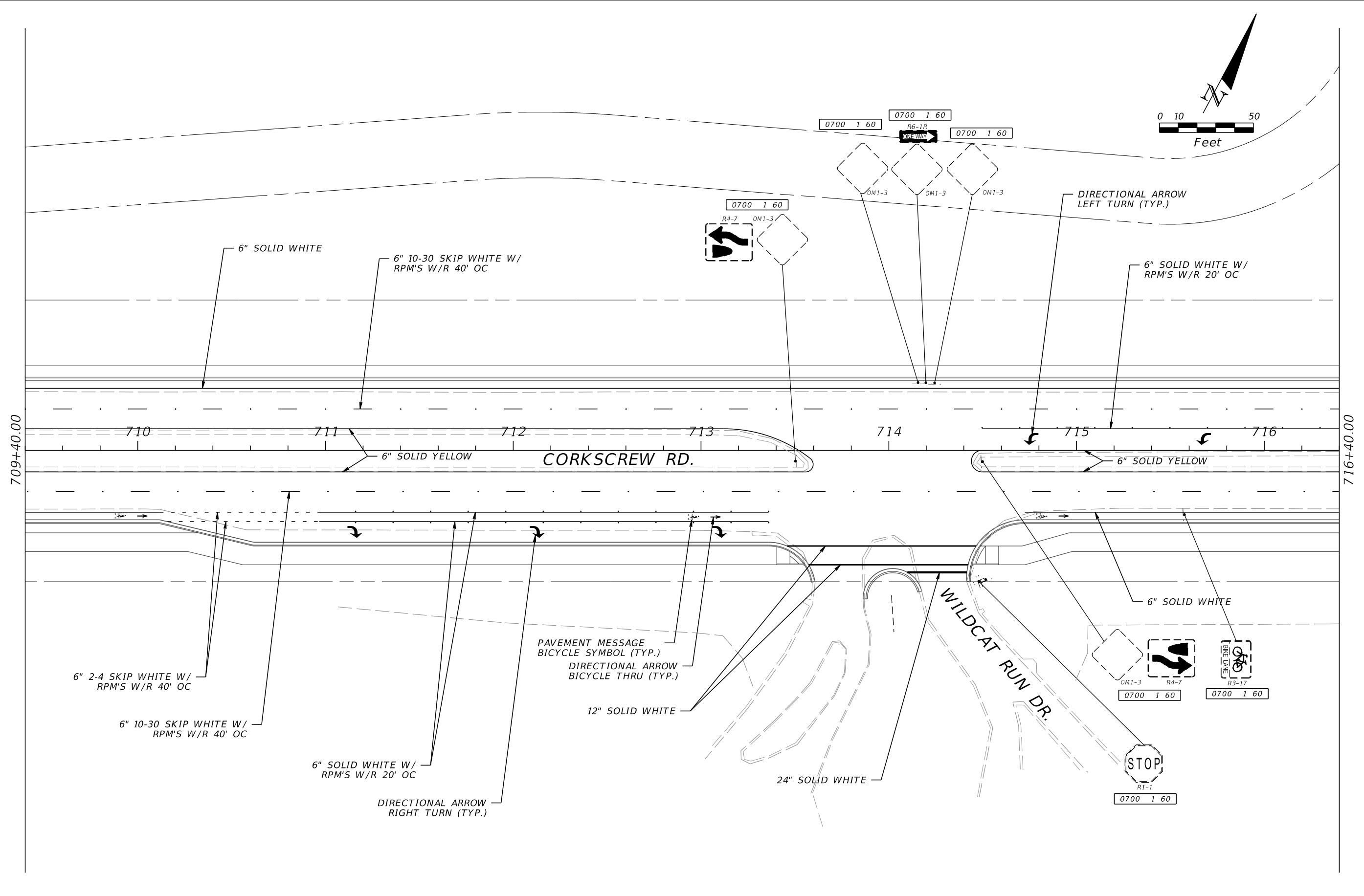
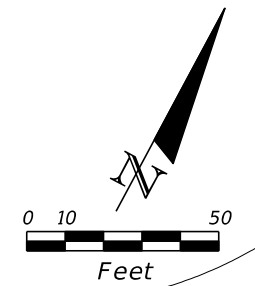

709+40.00

716+40.00

6" SOLID WHITE

6" 10-30 SKIP WHITE W/
RPM'S W/R 40' OC

6" 2-4 SKIP WHITE W/
RPM'S W/R 40' OC

6" 10-30 SKIP WHITE W/
RPM'S W/R 40' OC

6" SOLID WHITE W/
RPM'S W/R 20' OC

DIRECTIONAL ARROW
RIGHT TURN (TYP.)

PAVEMENT MESSAGE
BICYCLE SYMBOL (TYP.)
DIRECTIONAL ARROW
BICYCLE THRU (TYP.)

12" SOLID WHITE

24" SOLID WHITE

DIRECTIONAL ARROW
LEFT TURN (TYP.)

6" SOLID WHITE W/
RPM'S W/R 20' OC

6" SOLID WHITE

REVISIONS				DAVID DOUGLAS ASSOCIATES, INC. CIVIL ENGINEERS - LAND PLANNERS - CONTRACT ADMINISTRATORS 1821 Victoria Ave, Fort Myers, Florida 33901 Ph. 239-337-3330 Web: www.ddai-engineers.com Certificate of Authorization No. 7568 George R. Brinson, Jr., P.E. #47607	LEE COUNTY PUBLIC WORKS DEPARTMENT OF TRANSPORTATION			SIGNING AND PAVEMENT MARKING PLAN	SHEET NO. S-17
DATE	DESCRIPTION	DATE	DESCRIPTION		ROAD NO.	COUNTY	DDAI PROJ. NO.		
				DDAI	CORKSCREW	LEE	18-0119		

60% SUBMITTAL
NOT FOR CONSTRUCTION

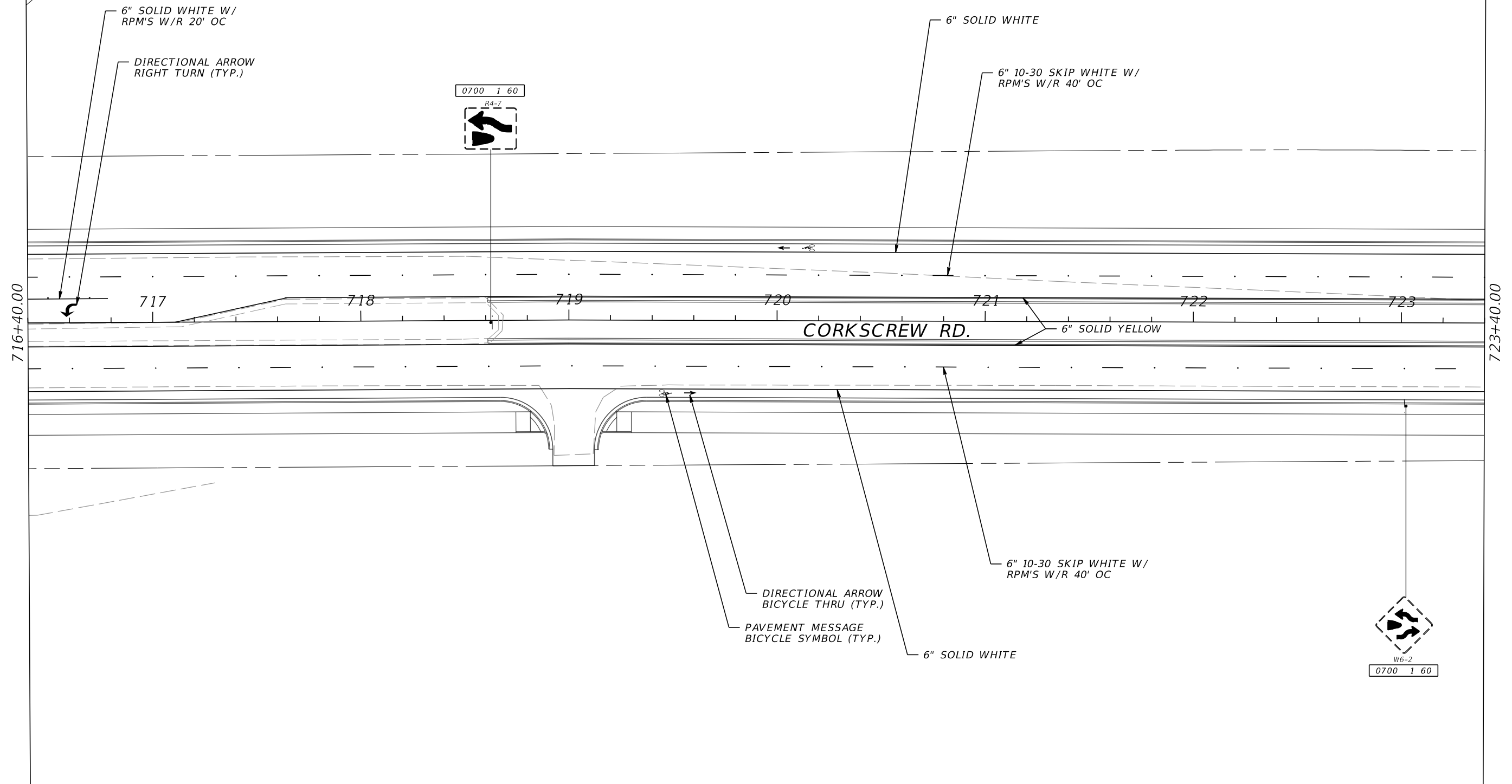
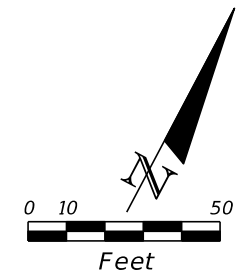

6" SOLID WHITE W/
RPM'S W/R 20' OC

DIRECTIONAL ARROW
RIGHT TURN (TYP.)

0700 1 60



6" SOLID WHITE

6" 10-30 SKIP WHITE W/
RPM'S W/R 40' OC

716+40.00

717

718

719

720

721

722

723

CORKSCREW RD.

6" SOLID YELLOW

723+40.00

DIRECTIONAL ARROW
BICYCLE THRU (TYP.)

PAVEMENT MESSAGE
BICYCLE SYMBOL (TYP.)

6" 10-30 SKIP WHITE W/
RPM'S W/R 40' OC

6" SOLID WHITE

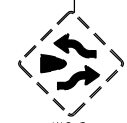

0700 1 60

REVISIONS				DAVID DOUGLAS ASSOCIATES, INC. CIVIL ENGINEERS - LAND PLANNERS - CONTRACT ADMINISTRATORS 1821 Victoria Ave, Fort Myers, Florida 33901 Ph. 239-337-3330 Web: www.ddai-engineers.com Certificate of Authorization No. 7568 George R. Brinson, Jr., P.E. #47607	LEE COUNTY PUBLIC WORKS DEPARTMENT OF TRANSPORTATION			SIGNING AND PAVEMENT MARKING PLAN	SHEET NO. 5-18
DATE	DESCRIPTION	DATE	DESCRIPTION		ROAD NO.	COUNTY	DDAI PROJ. NO.		
					CORKSCREW	LEE	18-0119		

60% SUBMITTAL
NOT FOR CONSTRUCTION

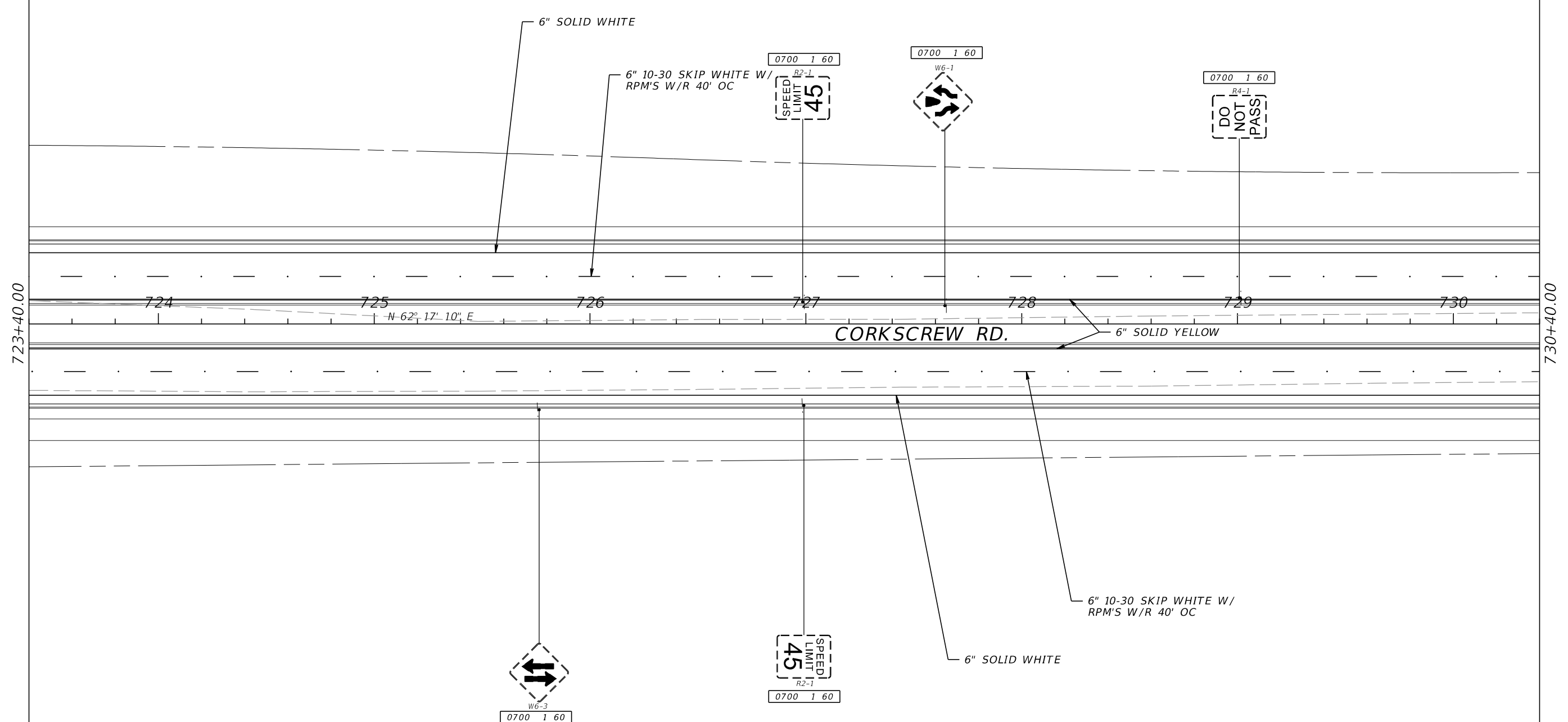
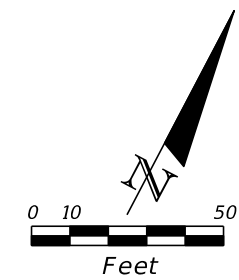

REVISIONS				DAVID DOUGLAS ASSOCIATES, INC. CIVIL ENGINEERS - LAND PLANNERS - CONTRACT ADMINISTRATORS 1821 Victoria Ave, Fort Myers, Florida 33901 Ph. 239-337-3330 Web: www.ddai-engineers.com Certificate of Authorization No. 7568 George R. Brinson, Jr., P.E. #47607	LEE COUNTY PUBLIC WORKS DEPARTMENT OF TRANSPORTATION			SIGNING AND PAVEMENT MARKING PLAN	SHEET NO.
DATE	DESCRIPTION	DATE	DESCRIPTION		ROAD NO.	COUNTY	DDAI PROJ. NO.		5-19
					CORKSCREW	LEE	18-0119		
<p style="text-align: center;">joann.winter 9/30/2019 12:03:18 PM C:\Project\18-0119\signing\plansp01.dgn</p>									

60% SUBMITTAL
NOT FOR CONSTRUCTION

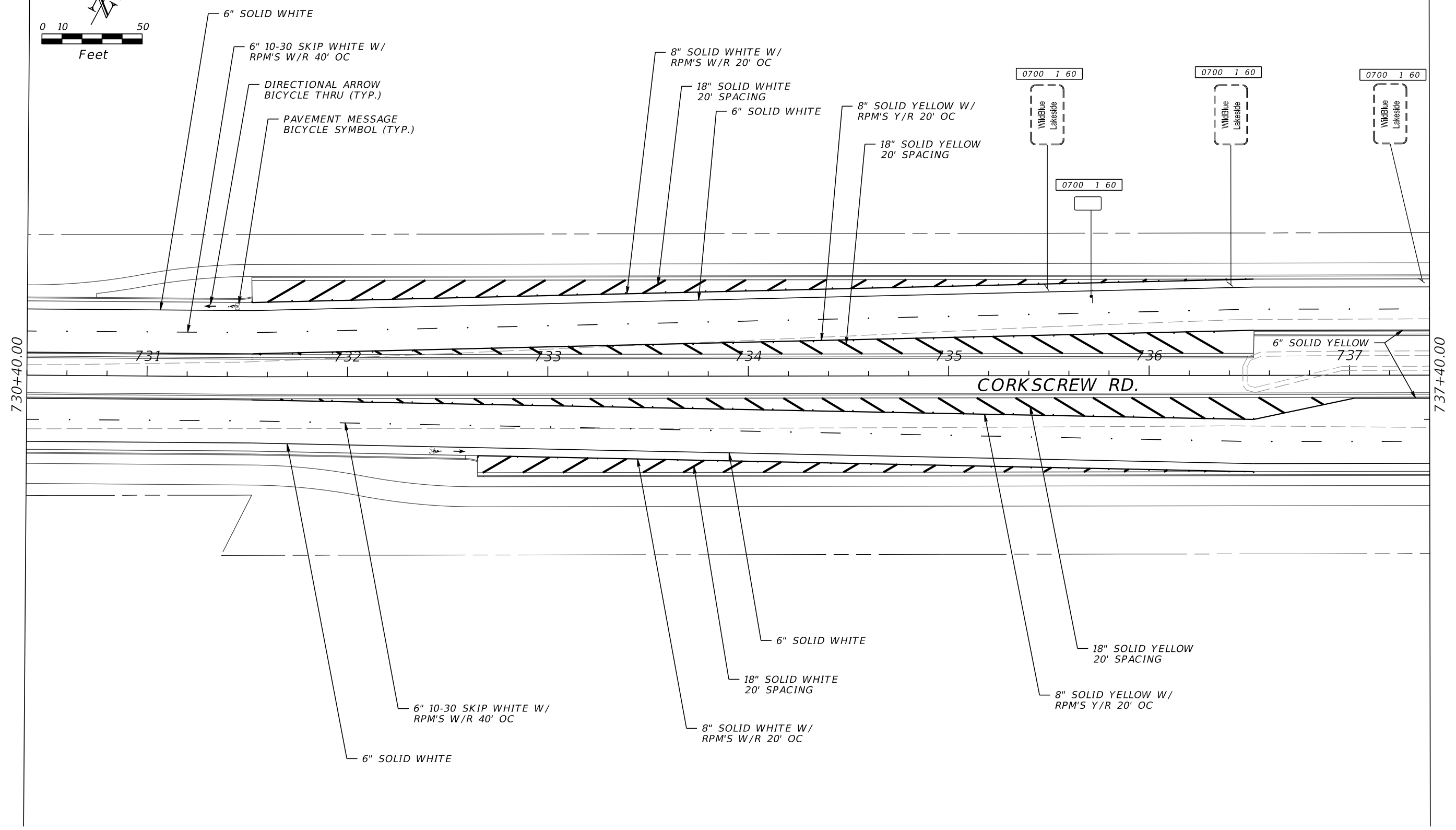
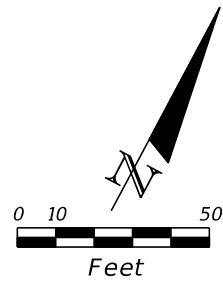

REVISIONS				DAVID DOUGLAS ASSOCIATES, INC. CIVIL ENGINEERS - LAND PLANNERS - CONTRACT ADMINISTRATORS 1821 Victoria Ave, Fort Myers, Florida 33901 Ph. 239-337-3330 Web: www.ddai-engineers.com Certificate of Authorization No. 7568 George R. Brinson, Jr., P.E. #47607	LEE COUNTY PUBLIC WORKS DEPARTMENT OF TRANSPORTATION			SIGNING AND PAVEMENT MARKING PLAN	SHEET NO. S-20
DATE	DESCRIPTION	DATE	DESCRIPTION		ROAD NO.	COUNTY	DDAI PROJ. NO.		
					CORKSCREW	LEE	18-0119		

60% SUBMITTAL
NOT FOR CONSTRUCTION

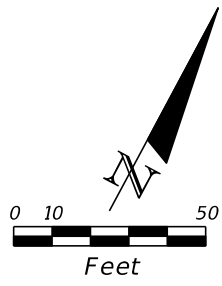

737+40.00

744+40.00

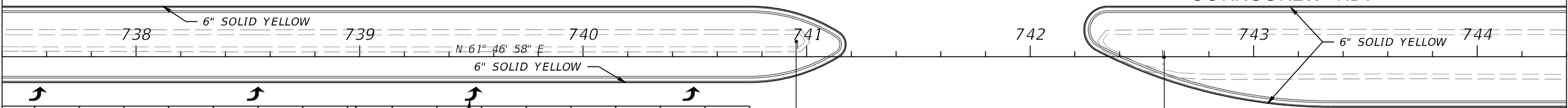
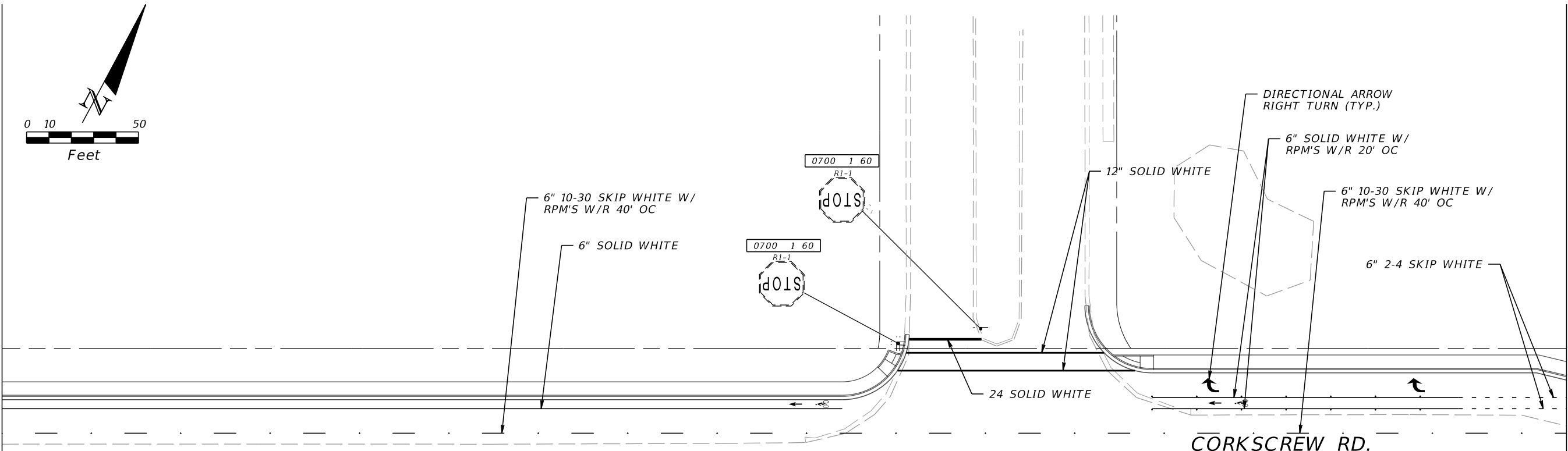

6" SOLID WHITE W/
RPM'S W/R 20' OC

DIRECTIONAL ARROW
LEFT TURN (TYP.)

6" 10-30 SKIP WHITE W/
RPM'S W/R 40' OC

6" SOLID WHITE

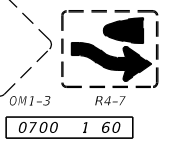
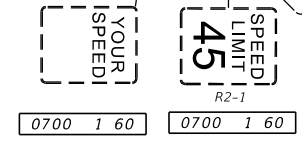
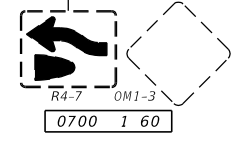

PAVEMENT MESSAGE
BICYCLE SYMBOL (TYP.)

DIRECTIONAL ARROW
BICYCLE THRU (TYP.)

REVISIONS				DAVID DOUGLAS ASSOCIATES, INC. CIVIL ENGINEERS - LAND PLANNERS - CONTRACT ADMINISTRATORS 1821 Victoria Ave, Fort Myers, Florida 33901 Ph. 239-337-3330 Web: www.ddai-engineers.com Certificate of Authorization No. 7568 George R. Brinson, Jr., P.E. #47607	LEE COUNTY PUBLIC WORKS DEPARTMENT OF TRANSPORTATION			SIGNING AND PAVEMENT MARKING PLAN	SHEET NO.
DATE	DESCRIPTION	DATE	DESCRIPTION		ROAD NO.	COUNTY	DDAI PROJ. NO.		5-21
					CORKSCREW	LEE	18-0119		

60% SUBMITTAL
NOT FOR CONSTRUCTION

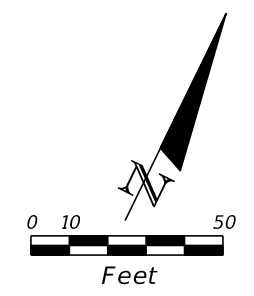
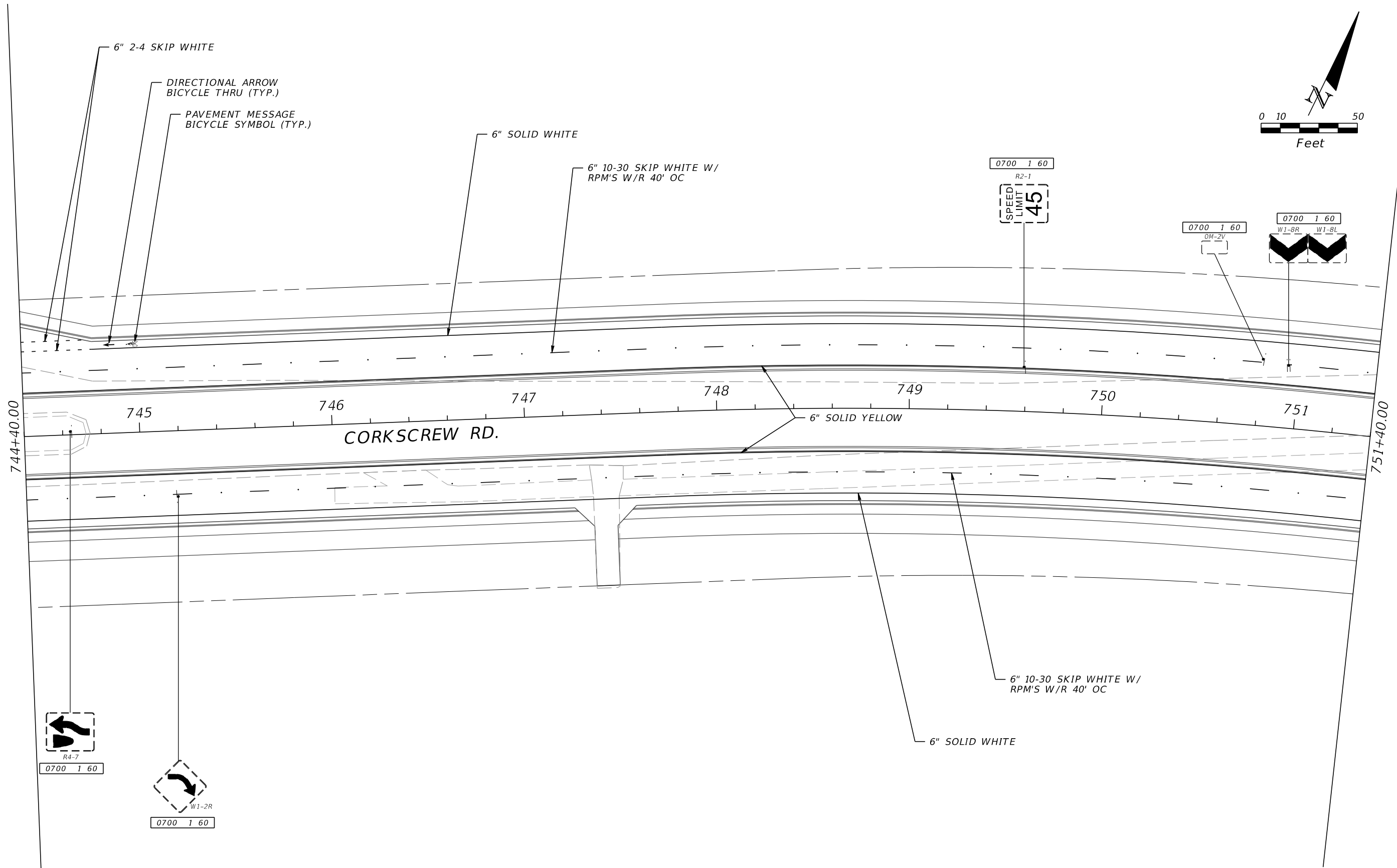

REVISIONS				DAVID DOUGLAS ASSOCIATES, INC.			LEE COUNTY PUBLIC WORKS			SIGNING AND PAVEMENT MARKING PLAN		SHEET NO.
DATE	DESCRIPTION	DATE	DESCRIPTION	CIVIL ENGINEERS - LAND PLANNERS - CONTRACT ADMINISTRATORS			DEPARTMENT OF TRANSPORTATION					NO.
				1821 Victoria Ave, Fort Myers, Florida 33901 Ph. 239-337-3330 Web: www.ddai-engineers.com Certificate of Authorization No. 7568 George R. Brinson, Jr., P.E. #47607			ROAD NO.	COUNTY	DDAI PROJ. NO.	S-22		
							CORKSCREW	LEE	18-0119			

60% SUBMITTAL
NOT FOR CONSTRUCTION

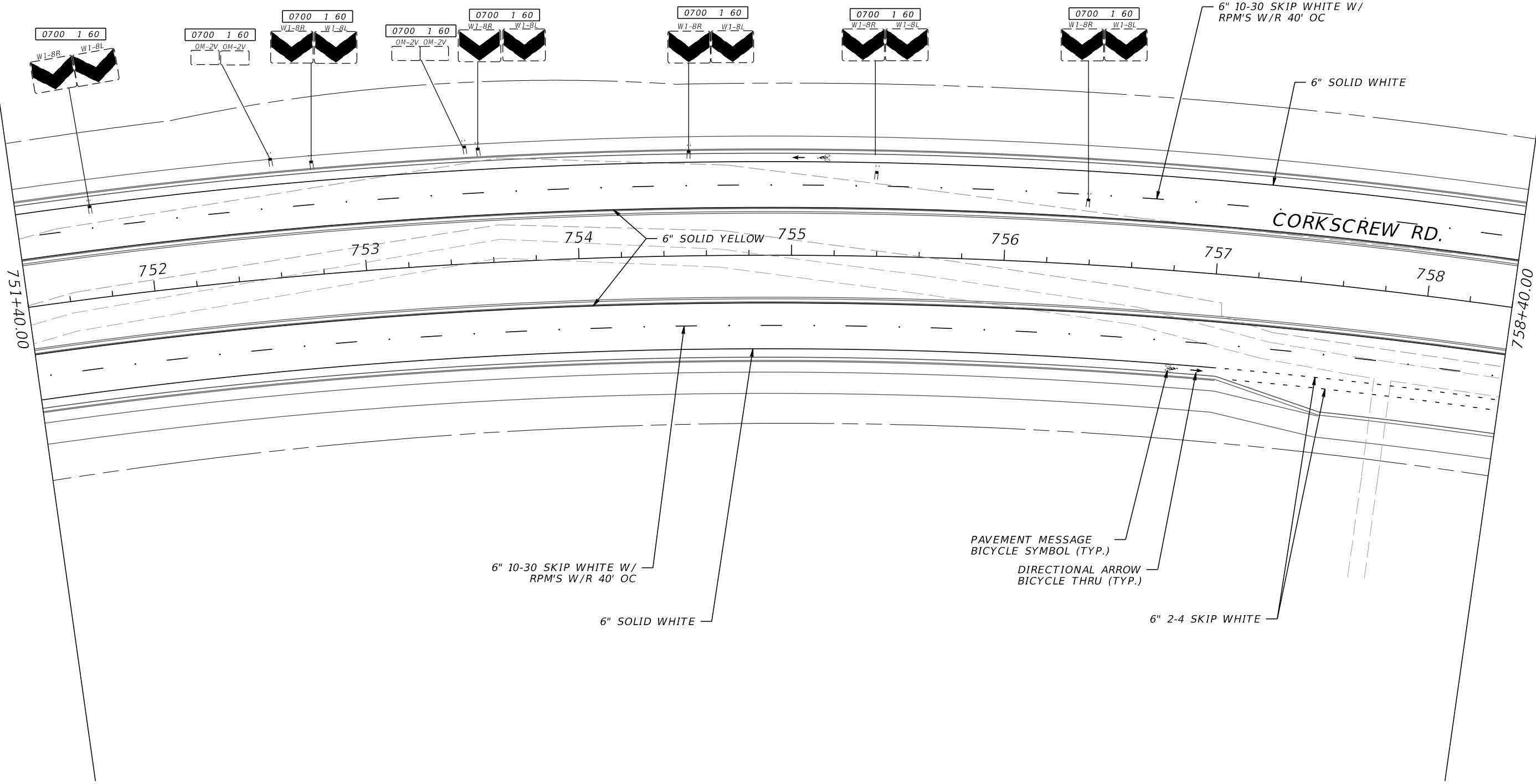
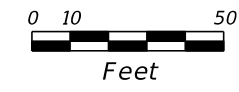

REVISIONS				DAVID DOUGLAS ASSOCIATES, INC. CIVIL ENGINEERS - LAND PLANNERS - CONTRACT ADMINISTRATORS 1821 Victoria Ave, Fort Myers, Florida 33901 Ph. 239-337-3330 Web: www.ddai-engineers.com Certificate of Authorization No. 7568 George R. Brinson, Jr., P.E. #47607	LEE COUNTY PUBLIC WORKS DEPARTMENT OF TRANSPORTATION			SIGNING AND PAVEMENT MARKING PLAN	SHEET NO. S-23
DATE	DESCRIPTION	DATE	DESCRIPTION		ROAD NO.	COUNTY	DDAI PROJ. NO.		
				DDAI	CORKSCREW	LEE	18-0119		

60% SUBMITTAL
NOT FOR CONSTRUCTION

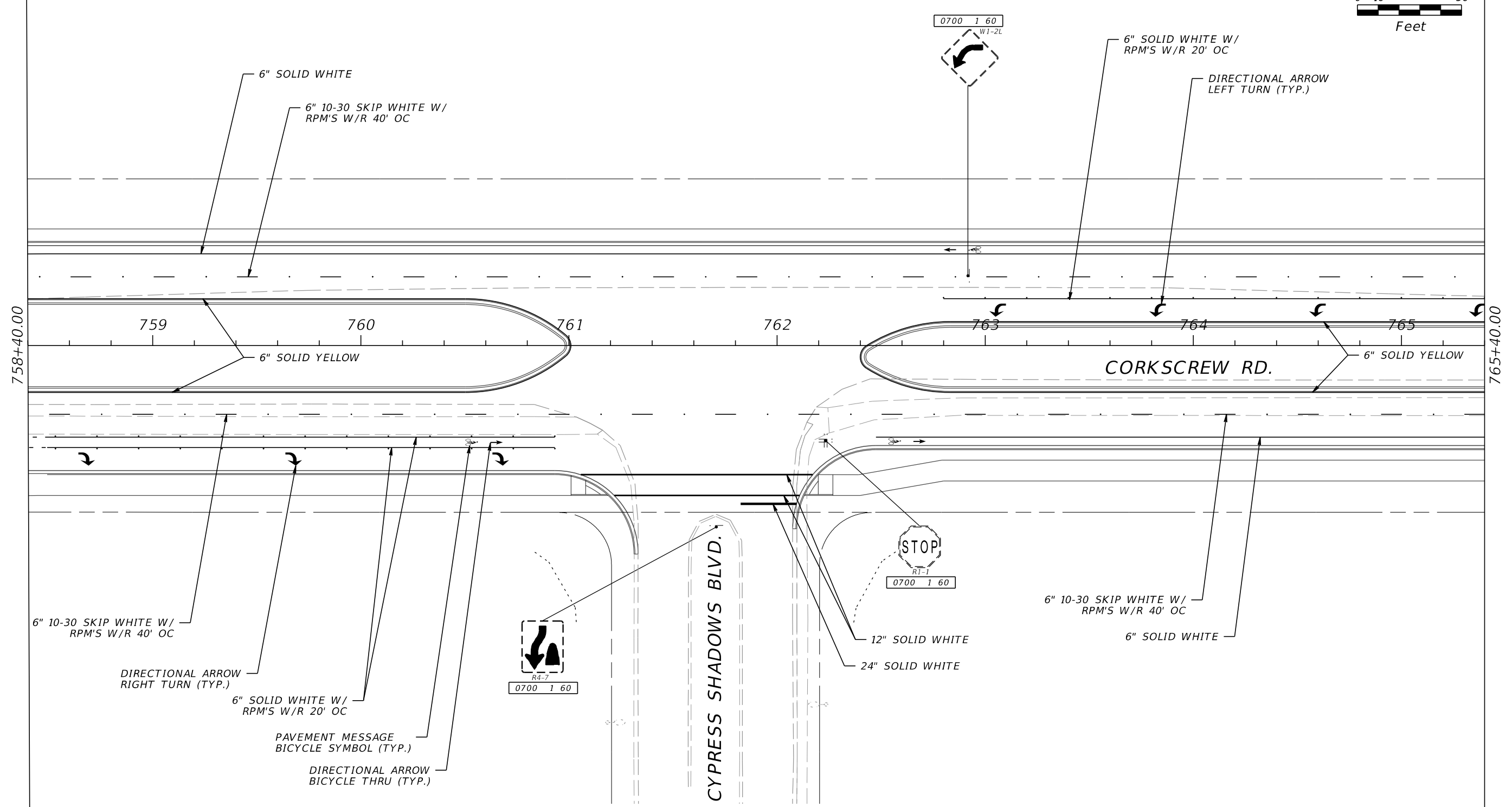
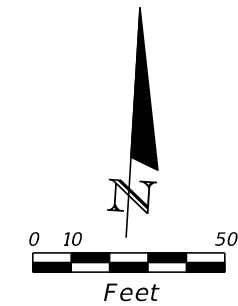

REVISIONS		DATE		DESCRIPTION	
DATE	DESCRIPTION	DATE	DESCRIPTION		

DAVID DOUGLAS ASSOCIATES, INC. <small>CIVIL ENGINEERS - LAND PLANNERS - CONTRACT ADMINISTRATORS 1821 Victoria Ave, Fort Myers, Florida 33901 Ph. 239-337-3330 Web: www.ddai-engineers.com Certificate of Authorization No. 7568 George R. Brinson, Jr., P.E. #47607</small>			LEE COUNTY PUBLIC WORKS DEPARTMENT OF TRANSPORTATION			SIGNING AND PAVEMENT MARKING PLAN	SHEET NO.
ROAD NO.	COUNTY	DDAI PROJ. NO.		S-24			
CORKSCREW	LEE	18-0119					

60% SUBMITTAL
NOT FOR CONSTRUCTION

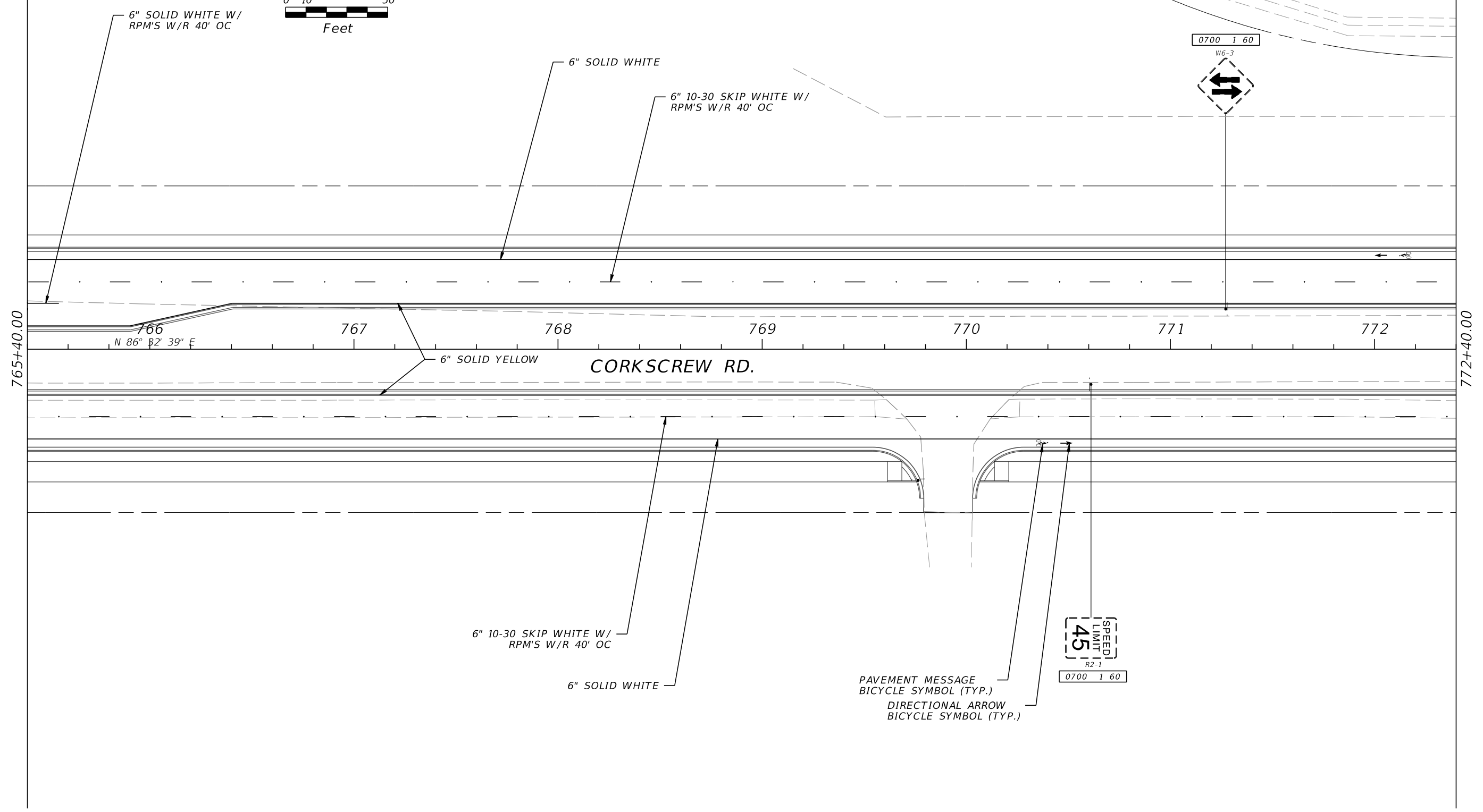
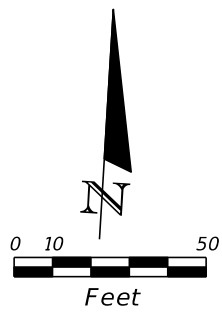

REVISIONS				DAVID DOUGLAS ASSOCIATES, INC. CIVIL ENGINEERS - LAND PLANNERS - CONTRACT ADMINISTRATORS 1821 Victoria Ave, Fort Myers, Florida 33901 Ph. 239-337-3330 Web: www.ddai-engineers.com Certificate of Authorization No. 7568 George R. Brinson, Jr., P.E. #47607	LEE COUNTY PUBLIC WORKS DEPARTMENT OF TRANSPORTATION			SIGNING AND PAVEMENT MARKING PLAN	SHEET NO. S-25
DATE	DESCRIPTION	DATE	DESCRIPTION		ROAD NO.	COUNTY	DDAI PROJ. NO.		
					CORKSCREW	LEE	18-0119		

60% SUBMITTAL
NOT FOR CONSTRUCTION

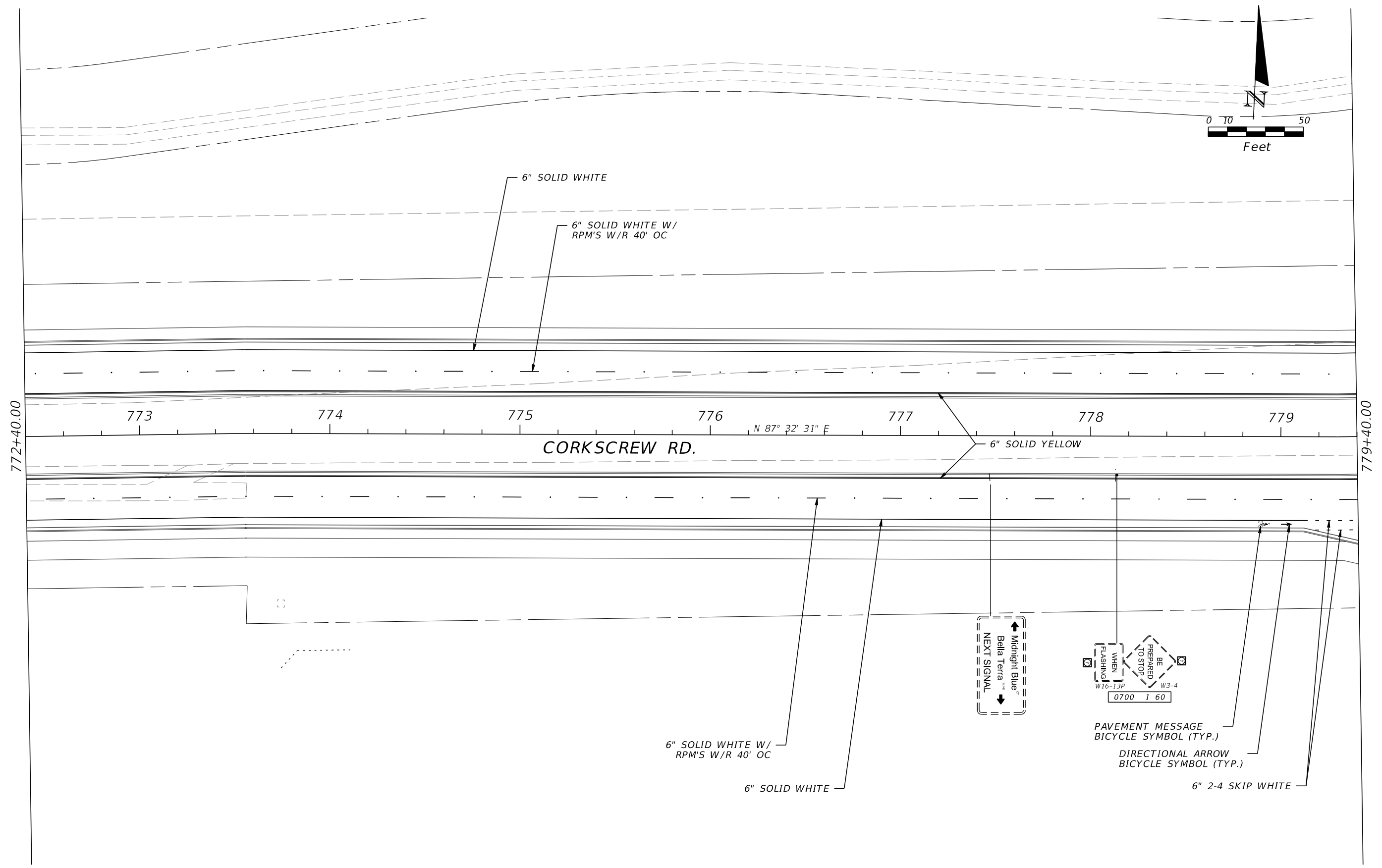
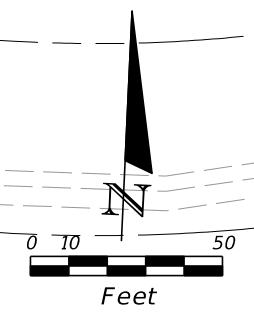

REVISIONS				DAVID DOUGLAS ASSOCIATES, INC. CIVIL ENGINEERS - LAND PLANNERS - CONTRACT ADMINISTRATORS 1821 Victoria Ave, Fort Myers, Florida 33901 Ph. 239-337-3330 Web: www.ddai-engineers.com Certificate of Authorization No. 7568 George R. Brinson, Jr., P.E., #47607	LEE COUNTY PUBLIC WORKS DEPARTMENT OF TRANSPORTATION			SIGNING AND PAVEMENT MARKING PLAN	SHEET NO. S-26
DATE	DESCRIPTION	DATE	DESCRIPTION		ROAD NO.	COUNTY	DDAI PROJ. NO.		
					CORKSCREW	LEE	18-0119		

60% SUBMITTAL
NOT FOR CONSTRUCTION

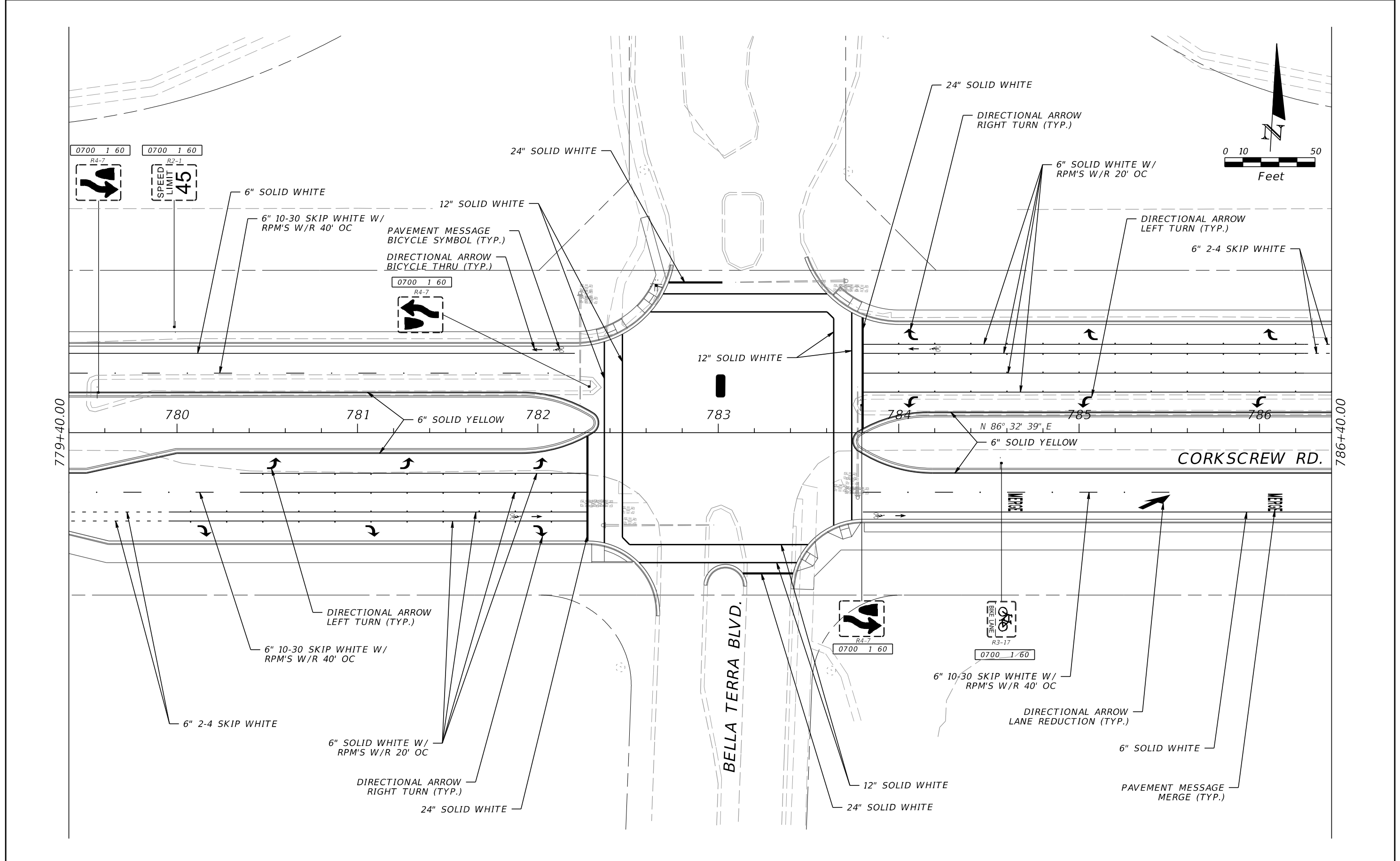

REVISIONS			
DATE	DESCRIPTION	DATE	DESCRIPTION

DAVID DOUGLAS ASSOCIATES, INC.
 CIVIL ENGINEERS - LAND PLANNERS - CONTRACT ADMINISTRATORS
 1821 Victoria Ave, Fort Myers, Florida 33901
 Ph. 239-337-3330
 Web: www.ddai-engineers.com
 Certificate of Authorization No. 7568
 George R. Brinson, Jr., P.E. #47607



LEE COUNTY PUBLIC WORKS DEPARTMENT OF TRANSPORTATION		
ROAD NO.	COUNTY	DDAI PROJ. NO.
CORKSCREW	LEE	18-0119

**SIGNING AND PAVEMENT
MARKING PLAN**

SHEET NO.
 S-27

60% SUBMITTAL
 NOT FOR CONSTRUCTION

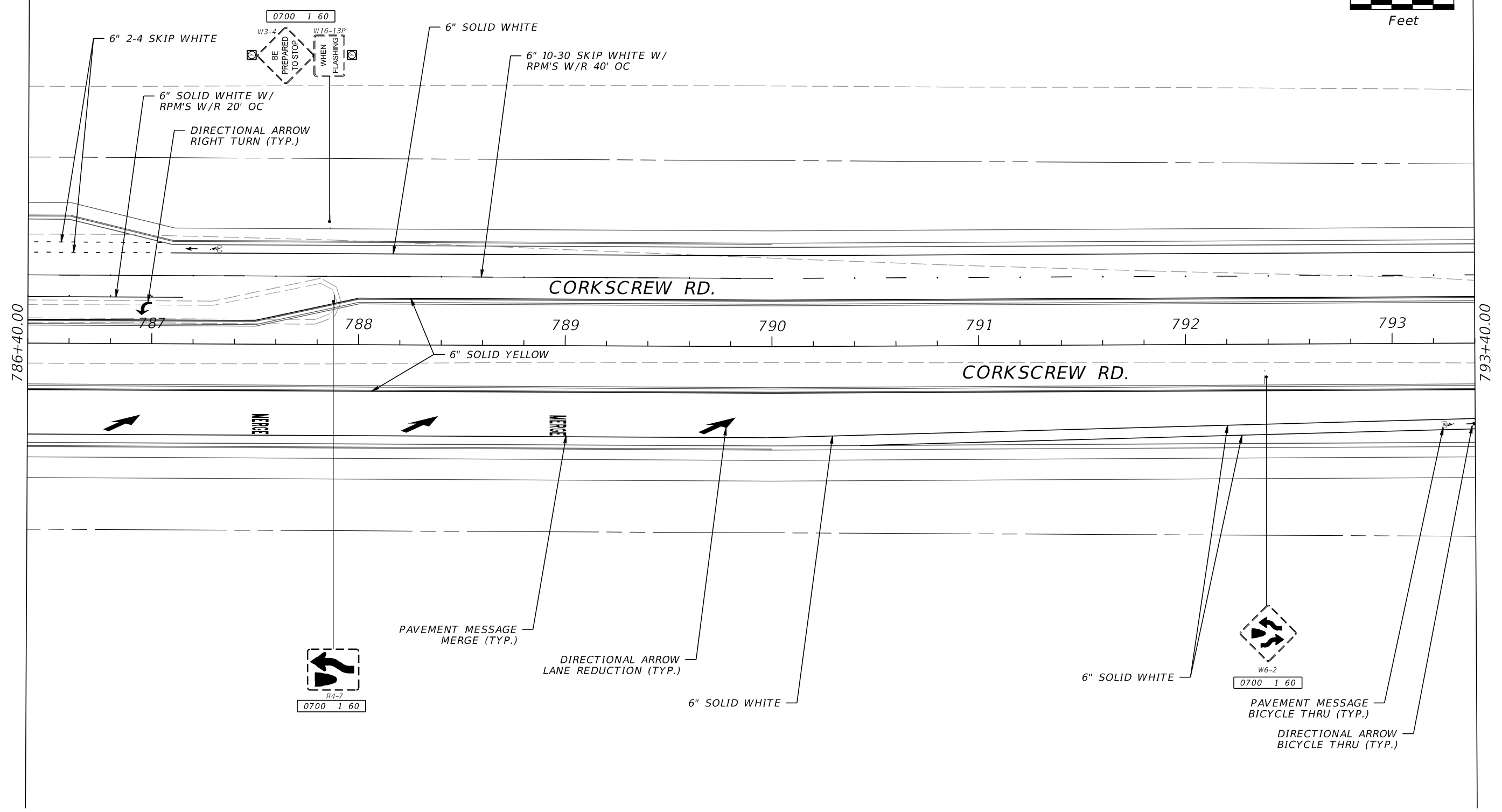
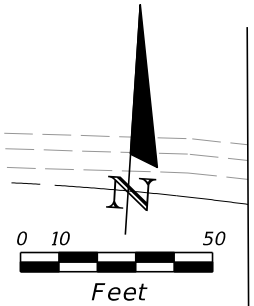

REVISIONS				DAVID DOUGLAS ASSOCIATES, INC. CIVIL ENGINEERS - LAND PLANNERS - CONTRACT ADMINISTRATORS 1821 Victoria Ave, Fort Myers, Florida 33901 Ph. 239-337-3330 Web: www.ddai-engineers.com Certificate of Authorization No. 7568 George R. Brinson, Jr., P.E. #47607	LEE COUNTY PUBLIC WORKS DEPARTMENT OF TRANSPORTATION			SIGNING AND PAVEMENT MARKING PLAN	SHEET NO. S-28
DATE	DESCRIPTION	DATE	DESCRIPTION		ROAD NO.	COUNTY	DDAI PROJ. NO.		
				DDAI	CORKSCREW	LEE	18-0119		

60% SUBMITTAL
NOT FOR CONSTRUCTION

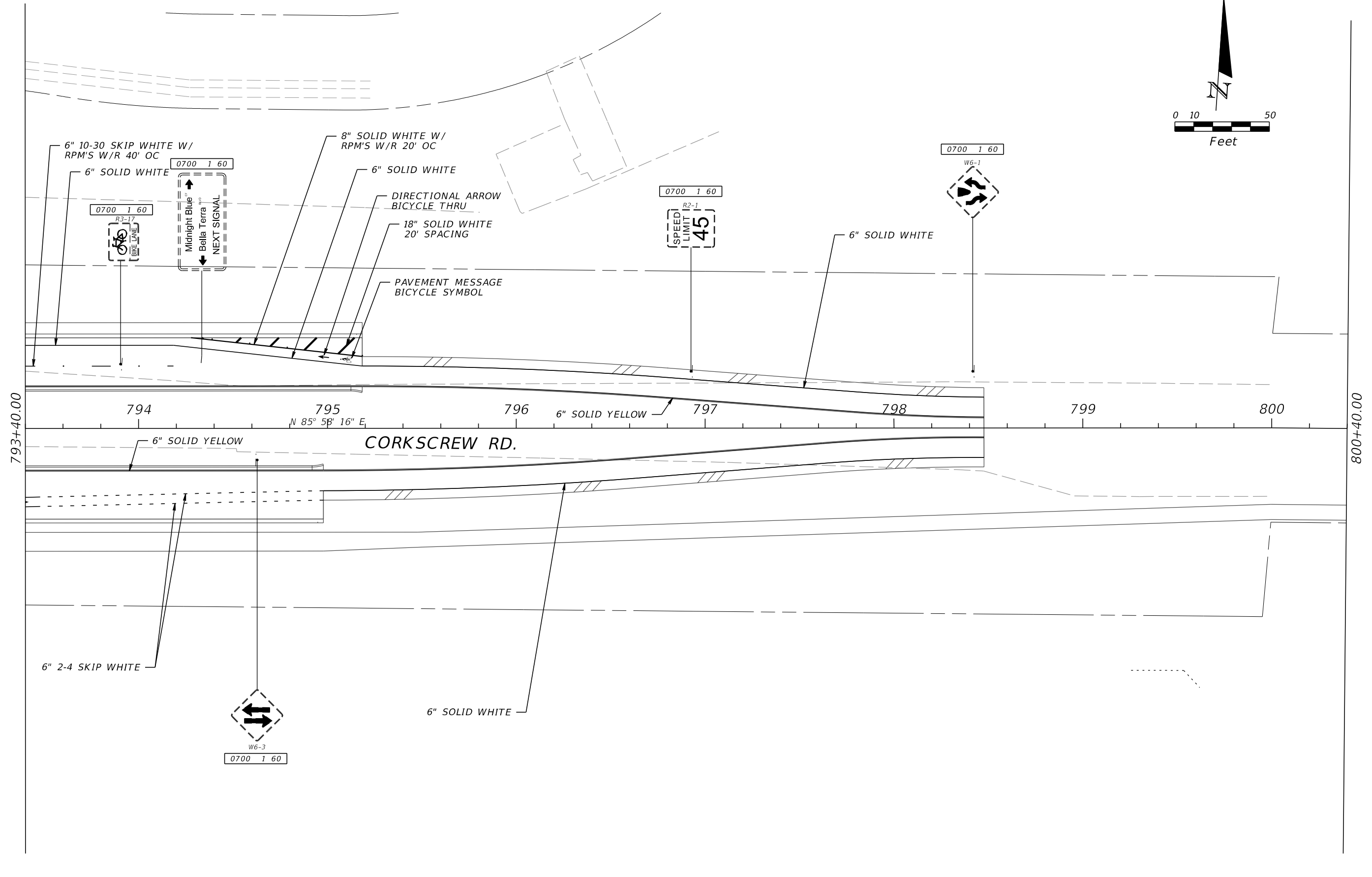
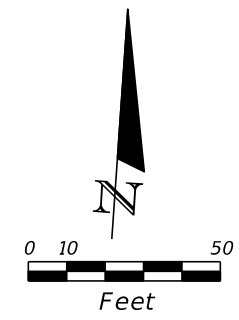

REVISIONS			
DATE	DESCRIPTION	DATE	DESCRIPTION

DAVID DOUGLAS ASSOCIATES, INC.
 CIVIL ENGINEERS - LAND PLANNERS - CONTRACT ADMINISTRATORS
 1821 Victoria Ave, Fort Myers, Florida 33901
 Ph. 239-337-3330
 Web: www.ddai-engineers.com
 Certificate of Authorization No. 7568
 George R. Brinson, Jr., P.E. #47607



LEE COUNTY PUBLIC WORKS DEPARTMENT OF TRANSPORTATION		
ROAD NO.	COUNTY	DDAI PROJ. NO.
CORKSCREW	LEE	18-0119

**SIGNING AND PAVEMENT
MARKING PLAN**

SHEET NO.
 S-29

60% SUBMITTAL
 NOT FOR CONSTRUCTION

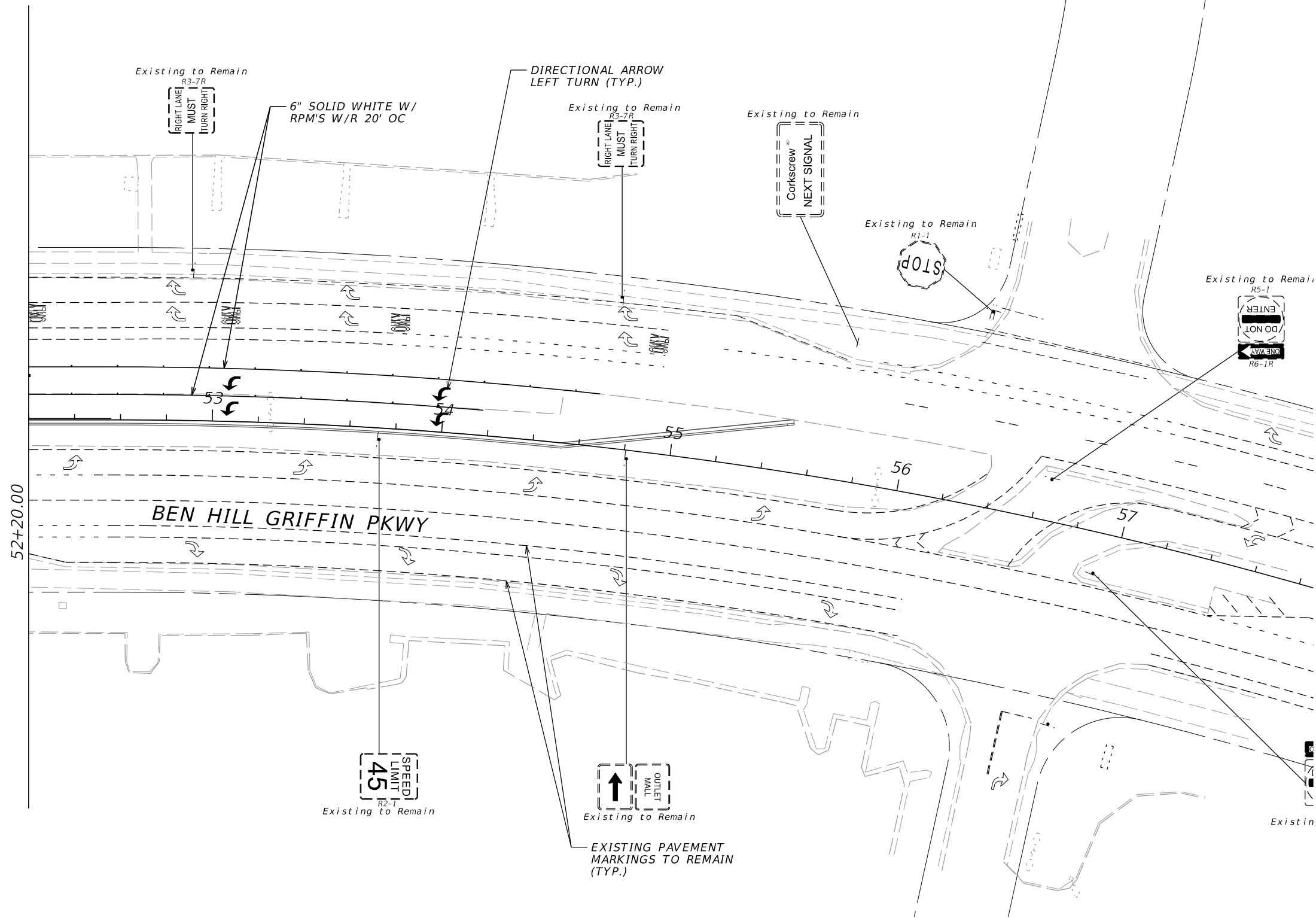
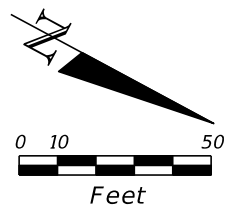

REVISIONS			
DATE	DESCRIPTION	DATE	DESCRIPTION

DAVID DOUGLAS ASSOCIATES, INC.
 CIVIL ENGINEERS - LAND PLANNERS - CONTRACT ADMINISTRATORS
 1821 Victoria Ave, Fort Myers, Florida 33901
 Ph. 239-337-3330
 Web: www.ddai-engineers.com
 Certificate of Authorization No. 7568
 George R. Brinson, Jr., P.E. #47607



LEE COUNTY PUBLIC WORKS DEPARTMENT OF TRANSPORTATION		
ROAD NO.	COUNTY	DDAI PROJ. NO.
CORKSCREW	LEE	18-0119

SHEET NO.
S-30

60% SUBMITTAL
NOT FOR CONSTRUCTION

SIGN NAME		QTY	SIGN NO.	STATION(S)	
PANEL		BORDER			
WIDTH		WIDTH			
HEIGHT		RADII			
LEGEND		COLOR			
COLOR					
SYMBOL(S)	ANGLE	X	Y	WID	HT
SIGN NO.	NO. OF POSTS	EDGE OF LANE CLEARANCE	COLUMN SIZE	AVERAGE LENGTH	

\$origin									
NO. OF LIGHT FIXTURES	FIXTURE SPACING	PHOTOMETRIC CURVE	WATT	VOLTAGE					

COPY									
SPACE									
COPY									
SPACE									
COPY									
SPACE									
COPY									
SPACE									
COPY									
SPACE									
COPY									
SPACE									

SIGN NAME		QTY	SIGN NO.	STATION(S)	
PANEL		BORDER			
WIDTH		WIDTH			
HEIGHT		RADII			
LEGEND		COLOR			
COLOR					
SYMBOL(S)	ANGLE	X	Y	WID	HT
SIGN NO.	NO. OF POSTS	EDGE OF LANE CLEARANCE	COLUMN SIZE	AVERAGE LENGTH	

\$origin									
NO. OF LIGHT FIXTURES	FIXTURE SPACING	PHOTOMETRIC CURVE	WATT	VOLTAGE					

COPY									
SPACE									
COPY									
SPACE									
COPY									
SPACE									
COPY									
SPACE									
COPY									
SPACE									
COPY									
SPACE									

SIGN NAME		QTY	SIGN NO.	STATION(S)	
PANEL		BORDER			
WIDTH		WIDTH			
HEIGHT		RADII			
LEGEND		COLOR			
COLOR					
SYMBOL(S)	ANGLE	X	Y	WID	HT
SIGN NO.	NO. OF POSTS	EDGE OF LANE CLEARANCE	COLUMN SIZE	AVERAGE LENGTH	

\$origin									
NO. OF LIGHT FIXTURES	FIXTURE SPACING	PHOTOMETRIC CURVE	WATT	VOLTAGE					

COPY									
SPACE									
COPY									
SPACE									
COPY									
SPACE									
COPY									
SPACE									
COPY									
SPACE									
COPY									
SPACE									

SIGN NAME		QTY	SIGN NO.	STATION(S)	
PANEL		BORDER			
WIDTH		WIDTH			
HEIGHT		RADII			
LEGEND		COLOR			
COLOR					
SYMBOL(S)	ANGLE	X	Y	WID	HT
SIGN NO.	NO. OF POSTS	EDGE OF LANE CLEARANCE	COLUMN SIZE	AVERAGE LENGTH	

\$origin									
NO. OF LIGHT FIXTURES	FIXTURE SPACING	PHOTOMETRIC CURVE	WATT	VOLTAGE					

COPY									
SPACE									
COPY									
SPACE									
COPY									
SPACE									
COPY									
SPACE									
COPY									
SPACE									
COPY									
SPACE									

REVISIONS			
DATE	DESCRIPTION	DATE	DESCRIPTION

LEE COUNTY DEPARTMENT OF TRANSPORTATION		
ROAD NO.	COUNTY	DDAI PROJ. NO.
CORKSCREW	LEE	18-0119

<i>GUIDE SIGN WORKSHEET</i>		SHEET NO. S-31
-----------------------------	--	-----------------------