

# FUTURE LAND USE MAP

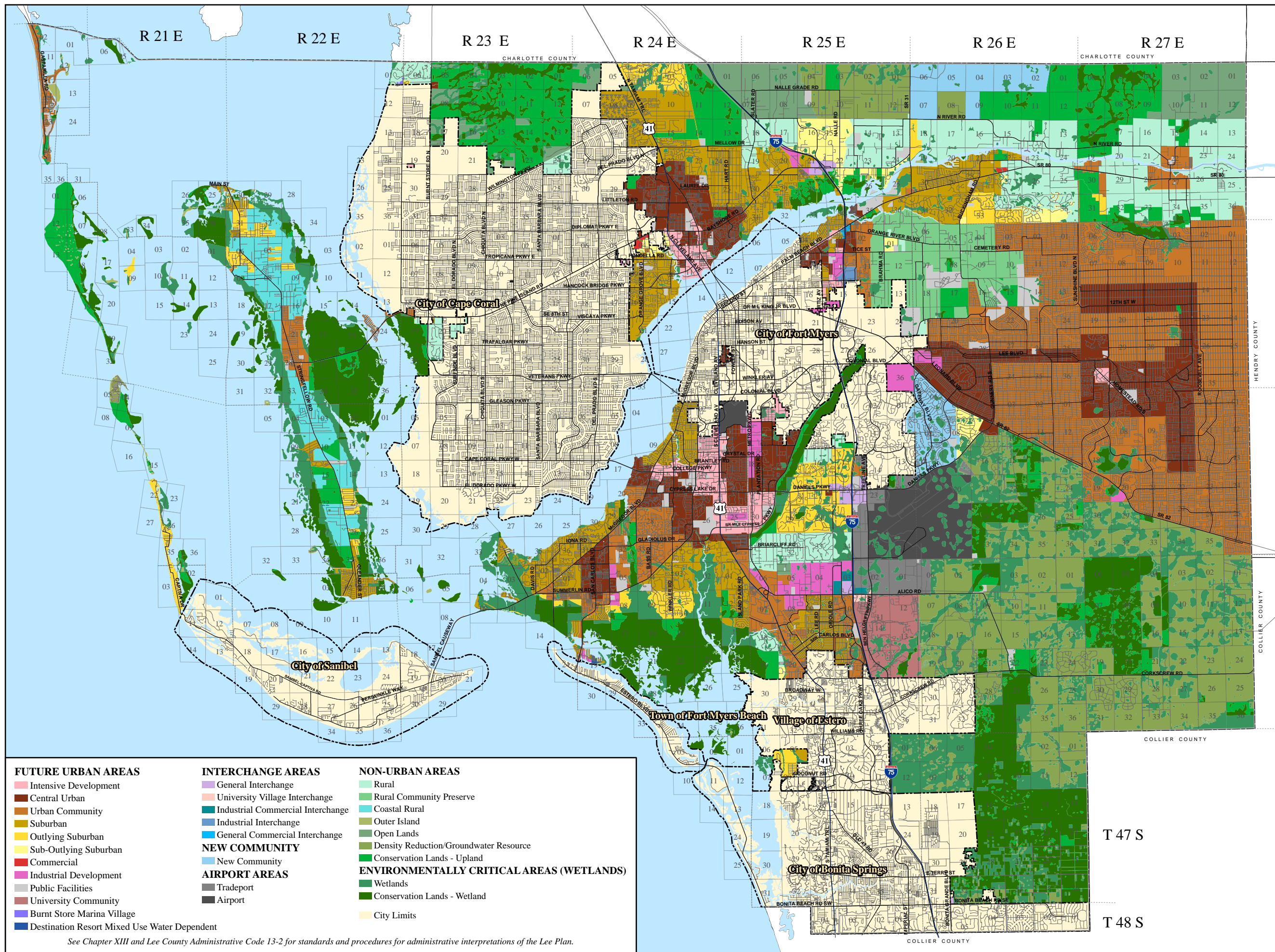

Adopting Ordinance	Effective Date	Date of Adoption
89-02	3/1/1989	1/31/1989
90-09	3/14/1990	3/7/1990
90-43	9/17/1990	9/6/1990
91-10	4/10/1991	4/3/1991
91-19	7/18/1991	7/9/1991
92-35	8/18/1992	8/7/1992
92-41	9/21/1992	9/15/1992
92-47	11/9/1992	10/27/1992
92-48	11/9/1992	10/27/1992
92-51	12/21/1992	12/9/1992
93-05	2/26/1993	2/22/1993
93-25	1/24/1994	9/20/1993
94-23	11/14/1994	8/29/1994
94-29	1/9/1995	10/26/1994
94-30	7/25/1996	11/1/1994
95-27	1/20/1996	12/20/1995
96-19	11/2/1996	10/2/1996
97-05	4/23/1997	3/5/1997
97-17	9/30/1997	8/26/1997
97-13	7/25/1997	6/24/1997
97-22	12/26/1997	11/25/1997
98-02	2/13/1998	1/13/1998
98-09	7/30/1998	6/3/1998
99-02	2/4/2000	4/13/1999
99-26	12/25/1998	11/24/1998
99-15	1/19/2000	11/22/1999
99-16	1/19/2000	11/22/1999
99-17	1/19/2000	11/22/1999
99-18	1/19/2000	11/22/1999
99-19	1/23/1999	11/22/1999
00-08	6/26/2000	5/4/2000
00-16	9/8/2000	8/8/2000
00-22	12/26/2000	11/1/2000
01-24	1/13/2002	12/13/2001
02-02, 03, 04, 05, 06	3/27/2002	1/10/2002
02-29	1/9/2003	10/21/2002
03-01, 02, 03, 04, 05, 06, 07	4/1/2003	1/9/2003
03-12	6/6/2003	5/6/2003
03-19, 03-20, 03-21	1/12/2004	10/23/2003
03-26	3/6/2004	12/15/2003
04-14	12/7/2004	9/20/2004
04-15	10/23/2004	9/22/2004
05-19, 05-21	1/9/2006	10/12/2005
05-20	11/15/2006	10/12/2005
07-07	5/24/2007	4/24/2007
07-06	5/24/2007	4/24/2007
07-09 thru 07-18	8/13/2007	5/16/2007
08-04	4/11/2008	3/11/2008
08-05	4/11/2008	3/11/2008
09-06 thru 09-17	5/15/2009	2/25/2009
10-10, 11, 12, 16	6/2/2010	3/3/2010
10-19	10/19/2010 partial	3/3/2010
10-27	7/19/2010	6/16/2010
10-34 thru 10-39	1/5/2011	10/29/2010
10-33	1/11/2011	10/18/2010
10-40	3/14/2011	10/29/2010
11-15, 11-17	1/11/2011	9/28/2011
14-14	7/19/2014	6/18/2014
15-10	11/17/2017	6/3/2015
16-08	4/16/2016	3/16/2016
16-14	11/7/2016	10/5/2016
16-17	11/18/2016	10/5/2016
17-12	10/20/2017	9/6/2017
17-23	1/28/2018	12/20/2017
18-06	4/5/2018	2/7/2018
18-17	7/29/2018	6/20/2018
18-18	7/29/2018	6/20/2018
18-23	11/28/2018	10/17/2018
18-25	12/4/2018	11/7/2018
19-01	3/9/2019	2/6/2019
19-14	9/13/2019	8/7/2019
19-17	9/29/2019	8/21/2019
20-04	6/11/2020	5/6/2020
20-05	6/11/2020	5/6/2020
21-03	5/16/2021	4/7/2021
21-06	7/5/2021	6/2/2021
22-05	3/19/2022	2/16/2022
22-13	6/18/2022	5/4/2022
23-02	02/18/2023	1/18/2023
23-03	03/17/2023	2/8/2023
23-04	04/08/2023	3/8/2023
23-11	06/17/2023	5/17/2023
23-17	07/22/2023	6/21/2023

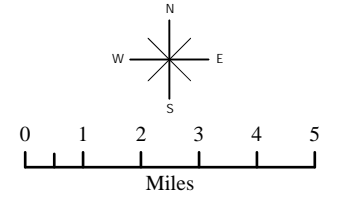

- FUTURE URBAN AREAS**
- Intensive Development
- Central Urban
- Urban Community
- Suburban
- Outlying Suburban
- Sub-Outlying Suburban
- Commercial
- Industrial Development
- Public Facilities
- University Community
- Burnt Store Marina Village
- Destination Resort Mixed Use Water Dependent
- INTERCHANGE AREAS**
- General Interchange
- University Village Interchange
- Industrial Commercial Interchange
- Industrial Interchange
- General Commercial Interchange
- NEW COMMUNITY**
- New Community
- AIRPORT AREAS**
- Tradeport
- Airport
- NON-URBAN AREAS**
- Rural
- Rural Community Preserve
- Coastal Rural
- Outer Island
- Open Lands
- Density Reduction/Groundwater Resource
- Conservation Lands - Upland
- ENVIRONMENTALLY CRITICAL AREAS (WETLANDS)**
- Wetlands
- Conservation Lands - Wetland
- City Limits

See Chapter XIII and Lee County Administrative Code 13-2 for standards and procedures for administrative interpretations of the Lee Plan.

Map Generated: October 2023  
City limits current to date of map generation

## Lee Plan Map 1-A

