

**Lee County Board Of County Commissioners
Agenda Item Summary**

Blue Sheet No. 20020631

1. REQUESTED MOTION:

ACTION REQUESTED: Approve the award of Project # EX020536, the purchase of seven (7) New Holland mowing tractors – six (6) for DOT and one (1) for Parks & Recreation – from Landig Tractor Co., Inc. via Florida State Contract # 765-900-02-1. Pricing breaks down as follows: State Contract amount (includes the tractors and assorted options): \$190,876.40; and assorted non-contract options in the amount of: \$39,987.00. Grand total: \$230,863.40.

WHY ACTION IS NECESSARY: Section 11.0.3.1 of the Lee County Purchasing and Payment Procedures Manual exempts “the purchase of equipment that has gone through the Administrative Code Procedure, such as State Contracts or Federal General Services Administration Schedules, providing the purchase, rental, or lease amount does not exceed \$50,000.00”. As this expenditure will exceed \$50,000.00, Board approval is required.

WHAT ACTION ACCOMPLISHES: These tractors are replacement units, and will provide DOT and Parks & Recreation with the equipment needed to mow County right-of-ways, sidewalks, and other designated areas. The tractors being replaced have met Fleet Management’s replacement criteria requirements.

**2. DEPARTMENTAL CATEGORY:
COMMISSION DISTRICT #**

C9B

3. MEETING DATE:

07-09-2002

4. AGENDA:

- CONSENT
- ADMINISTRATIVE APPEALS
- PUBLIC WALK ON
- TIME REQUIRED:

**5. REQUIREMENT/PURPOSE:
(Specify)**

- STATUTE
- ORDINANCE
- ADMIN. CODE AC-4-1
- OTHER

6. REQUESTOR OF INFORMATION:

- A. COMMISSIONER
- B. DEPARTMENT DOT & PARKS
- C. DIVISION

BY: S. Gilbertson & J. Yarbrough

John Yarbrough

7. BACKGROUND:

--BACKGROUND BEGINS ON PAGE TWO--

8. MANAGEMENT RECOMMENDATIONS:

9. RECOMMENDED APPROVAL:

A Department Director	B Purchasing or Contracts	C Human Resources	D Other	E County Attorney	F Budget Services				G County Manager
<i>Mr. King 6/15/02 \$16.10.02</i>	<i>Janet Sheehan 6-3-02</i>	<i>N/A</i>	<i>W/12/02</i>	<i>K/O</i>	<i>OA</i>	<i>COM</i>	<i>Risk</i>	<i>GC</i>	<i>6/13/02</i>

10. COMMISSION ACTION:

- APPROVED
- DENIED
- DEFERRED
- OTHER

Rec. by CoAtty
Date: *6/14/02*
Time: *2:35 pm*
Forwarded To:
Admin
2:50 PM

RECEIVED BY
COUNTY ADMIN.
6/14 3:00
COUNTY ADMIN.
FORWARDED TO: *OC*
4/9 9:03

--BACKGROUND CONTINUED FROM PAGE ONE--

On May 22, 2002, the Division of Purchasing Services received a request from Lee County DOT, Parks & Recreation, and Fleet Management to purchase seven (7) New Holland mowing tractors at the prices listed in Florida State Contract # 765-900-02-1.

Section 11.0.3.1 of the Lee County Purchasing and Payment Procedures Manual exempts "the purchase of equipment that has gone through the Administrative Code Procedure, such as State Contracts or Federal General Services Administration Schedules, providing the purchase, rental, or lease amount does not exceed \$50,000.00". As this expenditure will exceed \$50,000.00, Board approval is required.

Therefore, Board approval is requested to purchase the following seven (7) tractors – with assorted contract and non-contract options – from Landig Tractor Co., Inc.:

*Quantity: Two (2) New Holland Model TS110 - \$65,247.28 (\$32,346.64/ea – Contract/\$277.00/ea – Non-Contract)

*Quantity: Two (2) New Holland Model TN70D - \$63,331.44 (\$22,728.72/ea – Contract/\$8,937.00/ea – Non-Contract)

*Quantity: Two (2) New Holland Model TL80 - \$76,656.88 (\$27,687.44/ea – Contract/\$10,641.00/ea – Non-Contract)

*Quantity: One (1) New Holland Model TN65D - \$25,627.80 (\$25,350.80 – Contract/\$277.00 – Non-Contract)

Pricing breaks down as follows: State Contract amount (includes the tractors and assorted options): \$190,876.40; and assorted non-contract options in the amount of: \$39,987.00. Grand total: \$230,863.40.

Funds are available:

PC5410117500.506430 (DOT – To replace Asset #'s: 019487, 019472, 018386, & 019568)

PC5379114600.506430 (DOT – To replace Asset #'s: 018758 & 019570)

KH5722015^{CA}00.506430 (Parks & Recreation – To replace Asset #: 018834)

Attachments:

- (1) Department Request for Purchase
- (2a) Landig Tractor Co., Inc.'s Quotations for the TS110 Tractors
- (2b) Florida State Contract # 765-900-02-1 for the TS110 Tractors
- (3a) Landig Tractor Co., Inc.'s Quotations for the TN70D Tractors
- (3b) Florida State Contract # 765-900-02-1 for the TN70D Tractors
- (4a) Landig Tractor Co., Inc.'s Quotations for the TL80 Tractors
- (4b) Florida State Contract # 765-900-02-1 for the TL80 Tractors
- (5a) Landig Tractor Co., Inc.'s Quotation for the TN65D Tractor
- (5b) Florida State Contract # 765-900-02-1 for the TN65D Tractor
- (6) Repair Histories on the Tractors Being Replaced



JUL 17 - 3 AM 10:39

****Please note this memo supersedes prior memo dated 05/16/02****

To: Janet Sheehan, Purchasing Director
From: Marilyn Rawlings, Fleet Manager *MR*
Date: 06/03/02
Re: Blue Sheet for the purchase of (7) seven New Holland Mowing Tractors

Please prepare a Blue Sheet for the purchase of seven (7) New Holland Mowing Tractors. (6) are requested by the Department of Transportation, and (1) by The Department of Parks and Recreation.

ACTION REQUESTED:

Approve the purchase of (2) TS110 New Holland Mowing Tractors (2) TN70D New Holland Mowing Tractors (2) TL80 New Holland Mowing Tractors (1) TN65D Mowing Tractor. Please approve purchase through the Florida State Contract, Commodity Code #070-700-230.

Price breakdown:

(2) TS110 New Holland Mowing Tractors	\$32,346.64. Contract \$277.00. Non-Contract
Combined Total Purchase Price:	\$65,247.28
(2) TN70D New Holland Mowing Tractors	\$22,728.72 Contract \$8,937.00 Non-Contract
Combined Total Purchase Price:	\$63,331.44
(2) TL80 New Holland Mowing Tractors	\$27,687.44 Contract \$10,641.00 Non-Contract
Combined Total Purchase Price:	\$76,656.88
(1) TN65D New Holland Mowing Tractor	\$25,350.80 Contract \$277.00 Non-Contract
Combined Total Purchase Price	\$25,627.80 (ea.)
Combined Total Purchase Price:	\$230,863.40

WHY ACTION IS NECESSARY:

Section 11.0.3.1 of the Lee County Purchasing and Payment Procedures Manual exempts "the purchase of equipment that has gone through the Administrative Code Procedure, such as State Contracts or Federal General Services Administration Schedules, providing the purchase, rental, or lease amount does not exceed \$50,000.00." As this expenditure will exceed \$50,000.00, Board approval is necessary.

WHAT ACTION ACCOMPLISHES:

These tractors are replacements for their fleet (replacement numbers indicated below). All the tractors being replaced have fulfilled Fleet's replacement criteria. These tractors are used for mowing county right-of-ways, sidewalks and other county designated areas.

<u>Asset Number</u>	<u>Type Tractor (Replacement)</u>
019587	TN70D
019472	TS110
018386	TN70D
019568	TS110
018758	TL80
019570	TL80
018834	TN65D

BACKGROUND:

Lee County Fleet Management received a request from Division of Transportation and Parks and Recreation to purchase New Holland Mowing Tractors. These are replacements for their fleet. This equipment is necessary to provide county wide mowing services. Funds are available from the account strings as indicated below :

<u>Asset Number of replacement</u>	<u>Account String Number</u>
019487, 019472, 018386, 019568 (Division of Transportation)	PC5410117500.506430
018758, 019570 (Division of Transportation)	PC5379114600.506430
018834 (Parks & Recreation)	KH5722015300.506430

Please see attachments.

**LEE COUNTY GOVERNMENT, DIVISION OF FLEET MANAGEMENT
EQUIPMENT AND VEHICLE REQUEST FORM**
(PLEASE PRINT OR TYPE)

1. DEPARTMENT/DIVISION: (name) DOT / operations Road Maint # 155
(number) # 541010

2. REQUESTED BY: (print) Bobby L Faust PHONE #: 684-3334

3. IS THIS A REPLACEMENT EQUIPMENT OR VEHICLE ? [] YES [] NO

If yes: Asset #: 19472 Yr: 94 Make: Ford Model: Ford Meter: 6640

4. WHAT TYPE OF EQUIPMENT OR VEHICLE ARE YOU REQUESTING?

Select all appropriate boxes:

- | | | | | | |
|---|---|----------------------------------|--|---------------------------------------|--------------------------------------|
| <input type="checkbox"/> Sedan | <input type="checkbox"/> Mid-Size | <input type="checkbox"/> 1/4 Ton | <input type="checkbox"/> 2 Door | <input type="checkbox"/> Cargo | <input type="checkbox"/> Gasoline |
| <input type="checkbox"/> Station Wagon | <input type="checkbox"/> Full-Size | <input type="checkbox"/> 1/2 Ton | <input type="checkbox"/> 3 Door L-Side | <input type="checkbox"/> 7 Passenger | <input type="checkbox"/> Diesel |
| <input type="checkbox"/> Sport Util Veh | <input type="checkbox"/> Regular Cab | <input type="checkbox"/> 3/4 Ton | <input type="checkbox"/> 3 Door R-Side | <input type="checkbox"/> 12 Passenger | <input type="checkbox"/> 4 Cylinder |
| <input type="checkbox"/> Pickup Truck | <input type="checkbox"/> Extended Cab | <input type="checkbox"/> 1 Ton | <input type="checkbox"/> 4 Door | <input type="checkbox"/> 15 Passenger | <input type="checkbox"/> 6 Cylinder |
| <input type="checkbox"/> Cab & Chassis | <input type="checkbox"/> Crew Cab | <input type="checkbox"/> Class 6 | <input type="checkbox"/> Utility Body ^A | <input type="checkbox"/> Sliding Door | <input type="checkbox"/> 8 Cylinder |
| <input type="checkbox"/> Van | <input type="checkbox"/> 2 Wheel Drive | <input type="checkbox"/> Class 7 | <input type="checkbox"/> Flat Bed ^A | <input type="checkbox"/> Swing Door | <input type="checkbox"/> 10 Cylinder |
| <input type="checkbox"/> Other | <input type="checkbox"/> 4 Wheel Drive ^B | <input type="checkbox"/> Class 8 | <input type="checkbox"/> Dump Truck ^A | <input type="checkbox"/> Single RW | <input type="checkbox"/> Dual RW |

Additional description for vehicles or equipment: Farm Tractor Cab Model

^B Please provide detailed justification on separate sheet.

5. WHAT, IF ANY, SPECIAL OPTIONS OR ACCESSORIES ARE REQUIRED? Please check all appropriate options below and list any additional options on the lines below: i.e. lift gates, 50' telescopic boom, emergency lighting package, light-bar, 60" hydraulic rotary mower, etc. Please attach brochures if applicable:

ALL COUNTY VEHICLES ARE ORDERED WITH FOLLOWING STANDARD OPTIONS: Air Conditioning, AM/FM Radio, Automatic Transmission, Rear Anti-Lock Brakes.

- | | | | |
|--|--|---|--|
| <input checked="" type="checkbox"/> AM/FM/Cassette | <input type="checkbox"/> Bed-Liner | <input type="checkbox"/> Limited Slip | <input type="checkbox"/> Trailer Hitch Receiver |
| <input type="checkbox"/> Arrow Board ^A | <input checked="" type="checkbox"/> Strobe Light | <input type="checkbox"/> Power Win/Locks | <input type="checkbox"/> Tires - All Terrain |
| <input type="checkbox"/> Long Bed | <input type="checkbox"/> Floor - Carpet | <input type="checkbox"/> Seats - Cloth | <input type="checkbox"/> Tow Package |
| <input type="checkbox"/> Short Bed | <input type="checkbox"/> Floor - Rubber | <input checked="" type="checkbox"/> Seats - Vinyl | <input checked="" type="checkbox"/> Windows - Tinted |

4 Cylinder minimum engine, PTO HP 540 R.P.M 85 power take off
Standard rear wheel drive.

6. WHAT WILL BE THE PRIMARY USE OF THE NEW EQUIPMENT OR VEHICLE? To pull a
6 Ft mower that cut grass on County Right of ways

^A Specify Dimensions or Model _____

Notes:
2-9
10/0
4.1
15.00

High maintenance

T.S - 110

**LEE COUNTY GOVERNMENT, DIVISION OF FLEET MANAGEMENT
EQUIPMENT AND VEHICLE REQUEST FORM**
(PLEASE PRINT OR TYPE)

7. FUNDING SOURCE:

Vehicle Replacement Fund

Capital, Please Specify Account String PC 54101 17500 506430

Other, Please Specify Account String _____

If needed, please provide additional account strings: _____

8. WE ARE AUTHORIZING A PURCHASE NOT TO EXCEED: \$ 33,000

<u>[Signature]</u> REQUESTED BY	<u>11-1-01</u> DATE	<u>[Signature]</u> 1 ST LEVEL APPROVAL	<u>11/15/01</u> DATE
<u>[Signature]</u> 2 ND LEVEL APPROVAL	<u>11-1-2001</u> DATE	<u>[Signature]</u> DIVISION DIRECTOR	<u>11/15/01</u> DATE

Option 1: QUOTES AND REQUISITION. This option authorizes Fleet Management to obtain quotes and authorizes Fleet Management to issue a requisition using the account string(s) provided above.

Option 2: VEHICLE REPLACEMENT FUND PURCHASES. This option authorizes Fleet Management to obtain quotes and authorizes Fleet Management to purchase the equipment or vehicle using motor pool funds (formerly known as surcharge funds).

[Signature]
DEPARTMENT DIRECTOR

11/16/01
DATE

[Signature]
* COUNTY MANAGER / DESIGNEE

11-21-01
DATE

* REQUIRED FOR ALL PURCHASES BETWEEN \$ 25,000 - \$50,000.

SUBMIT THIS COMPLETED FORM TO FLEET MANAGEMENT

RECOMMENDED N.R.A.T.T. [Signature] 01-24-02
FLEET ACQUISITION SPECIALIST DATE

APPROVED DECLINED [Signature] 1/31/02
FLEET MANAGER DATE

**LEE COUNTY GOVERNMENT, DIVISION OF FLEET MANAGEMENT
EQUIPMENT AND VEHICLE REQUEST FORM**

(PLEASE PRINT OR TYPE)

1. DEPARTMENT/DIVISION: (name) DOT/operations
(number) 541010

2. REQUESTED BY: (print) Bobby Faust PHONE #: 694-3334

3. IS THIS A REPLACEMENT EQUIPMENT OR VEHICLE ? YES [] NO

If yes: Asset #: 19568 Yr: 95 Make: Ford Model: 6640 Meter: 5,506

4. WHAT TYPE OF EQUIPMENT OR VEHICLE ARE YOU REQUESTING?

Select all appropriate boxes:

- | | | | | | |
|---|---|----------------------------------|--|---------------------------------------|--------------------------------------|
| <input type="checkbox"/> Sedan | <input type="checkbox"/> Mid-Size | <input type="checkbox"/> ¼ Ton | <input type="checkbox"/> 2 Door | <input type="checkbox"/> Cargo | <input type="checkbox"/> Gasoline |
| <input type="checkbox"/> Station Wagon | <input type="checkbox"/> Full-Size | <input type="checkbox"/> ½ Ton | <input type="checkbox"/> 3 Door L-Side | <input type="checkbox"/> 7 Passenger | <input type="checkbox"/> Diesel |
| <input type="checkbox"/> Sport Util Veh | <input type="checkbox"/> Regular Cab | <input type="checkbox"/> ¾ Ton | <input type="checkbox"/> 3 Door R-Side | <input type="checkbox"/> 12 Passenger | <input type="checkbox"/> 4 Cylinder |
| <input type="checkbox"/> Pickup Truck | <input type="checkbox"/> Extended Cab | <input type="checkbox"/> 1 Ton | <input type="checkbox"/> 4 Door | <input type="checkbox"/> 15 Passenger | <input type="checkbox"/> 6 Cylinder |
| <input type="checkbox"/> Cab & Chassis | <input type="checkbox"/> Crew Cab | <input type="checkbox"/> Class 6 | <input type="checkbox"/> Utility Body ^A | <input type="checkbox"/> Sliding Door | <input type="checkbox"/> 8 Cylinder |
| <input type="checkbox"/> Van | <input type="checkbox"/> 2 Wheel Drive | <input type="checkbox"/> Class 7 | <input type="checkbox"/> Flat Bed ^A | <input type="checkbox"/> Swing Door | <input type="checkbox"/> 10 Cylinder |
| <input type="checkbox"/> Other | <input type="checkbox"/> 4 Wheel Drive ^B | <input type="checkbox"/> Class 8 | <input type="checkbox"/> Dump Truck ^A | <input type="checkbox"/> Single RW | <input type="checkbox"/> Dual RW |

Additional description for vehicles or equipment: Farm Tractor Cab Model

^B Please provide detailed justification on separate sheet.

5. WHAT, IF ANY, SPECIAL OPTIONS OR ACCESSORIES ARE REQUIRED? Please check all appropriate options below and list any additional options on the lines below: i.e. lift gates, 50' telescopic boom, emergency lighting package, light-bar, 60" hydraulic rotary mower, etc. Please attach brochures if applicable:

ALL COUNTY VEHICLES ARE ORDERED WITH FOLLOWING STANDARD OPTIONS: Air Conditioning, AM/FM Radio, Automatic Transmission, Rear Anti-Lock Brakes.

- | | | | |
|--|--|---|--|
| <input checked="" type="checkbox"/> AM/FM/Cassette | <input type="checkbox"/> Bed-Liner | <input type="checkbox"/> Limited Slip | <input type="checkbox"/> Trailer Hitch Receiver |
| <input type="checkbox"/> Arrow Board ^A | <input checked="" type="checkbox"/> Strobe Light | <input type="checkbox"/> Power Win/Locks | <input type="checkbox"/> Tires - All Terrain |
| <input type="checkbox"/> Long Bed | <input type="checkbox"/> Floor - Carpet | <input type="checkbox"/> Seats - Cloth | <input type="checkbox"/> Tow Package |
| <input type="checkbox"/> Short Bed | <input checked="" type="checkbox"/> Floor - Rubber | <input checked="" type="checkbox"/> Seats - Vinyl | <input checked="" type="checkbox"/> Windows - Tinted |

4 Cylinder minimum engine, PTO HP 540 RMP 85 power take off, Standard rear wheel drive,

6. WHAT WILL BE THE PRIMARY USE OF THE NEW EQUIPMENT OR VEHICLE? Tractor
Will pull a 15 FT batwing mower that cut grass on all County Right-of-Ways in the area it assigned to.

^A Specify Dimensions or Model _____

width: 7
height: 10'0"
Age: 35
(14.2)

15-110

**LEE COUNTY GOVERNMENT, DIVISION OF FLEET MANAGEMENT
EQUIPMENT AND VEHICLE REQUEST FORM**
(PLEASE PRINT OR TYPE)

7. FUNDING SOURCE:

Vehicle Replacement Fund

Capital, Please Specify Account String PC54101 12500 506430

Other, Please Specify Account String _____

If needed, please provide additional account strings: _____

8. WE ARE AUTHORIZING A PURCHASE NOT TO EXCEED: \$ 33,000

<u>H. J. Kirkland</u>	<u>11-1-01</u>	_____	_____
REQUESTED BY	DATE	1 ST LEVEL APPROVAL	DATE
<u>D. V. Anderson</u>	<u>11-1-2001</u>	<u>Paul H. King</u>	<u>11/18/01</u>
2 ND LEVEL APPROVAL	DATE	DIVISION DIRECTOR	DATE

Option 1: QUOTES AND REQUISITION. This option authorizes Fleet Management to obtain quotes and authorizes Fleet Management to issue a requisition using the account string(s) provided above.

Option 2: VEHICLE REPLACEMENT FUND PURCHASES. This option authorizes Fleet Management to obtain quotes and authorizes Fleet Management to purchase the equipment or vehicle using motor pool funds (formerly known as surcharge funds).

[Signature] 11/14/01
DEPARTMENT DIRECTOR DATE

[Signature] 11-21-01
* COUNTY MANAGER / DESIGNEE DATE

* REQUIRED FOR ALL PURCHASES BETWEEN \$ 25,000 - \$50,000.

SUBMIT THIS COMPLETED FORM TO FLEET MANAGEMENT

RECOMMENDED | N.R.A.T.T. [Signature] 01-28-02
FLEET ACQUISITION SPECIALIST DATE

APPROVED | DECLINED [Signature] 1/31/02
FLEET MANAGER DATE

LEE COUNTY GOVERNMENT, DIVISION OF FLEET MANAGEMENT
EQUIPMENT AND VEHICLE REQUEST FORM
 (PLEASE PRINT OR TYPE)

1. DEPARTMENT/DIVISION: (name) DOT / Operations
 (number) 54215

2. REQUESTED BY: (print) Jim Hass PHONE #: 694-3334

3. IS THIS A REPLACEMENT EQUIPMENT OR VEHICLE ? YES [] NO
 If yes: Asset #: 019487 Yr: 94 Make: Ford Model: 4630 DA Meter: 1961

4. WHAT TYPE OF EQUIPMENT OR VEHICLE ARE YOU REQUESTING?

Select all appropriate boxes:

- | | | | | | |
|---|---|----------------------------------|--|---------------------------------------|--------------------------------------|
| <input type="checkbox"/> Sedan | <input type="checkbox"/> Mid-Size | <input type="checkbox"/> ¼ Ton | <input type="checkbox"/> 2 Door | <input type="checkbox"/> Cargo | <input type="checkbox"/> Gasoline |
| <input type="checkbox"/> Station Wagon | <input type="checkbox"/> Full-Size | <input type="checkbox"/> ½ Ton | <input type="checkbox"/> 3 Door L-Side | <input type="checkbox"/> 7 Passenger | <input type="checkbox"/> Diesel |
| <input type="checkbox"/> Sport Util Veh | <input type="checkbox"/> Regular Cab | <input type="checkbox"/> ¾ Ton | <input type="checkbox"/> 3 Door R-Side | <input type="checkbox"/> 12 Passenger | <input type="checkbox"/> 4 Cylinder |
| <input type="checkbox"/> Pickup Truck | <input type="checkbox"/> Extended Cab | <input type="checkbox"/> 1 Ton | <input type="checkbox"/> 4 Door | <input type="checkbox"/> 15 Passenger | <input type="checkbox"/> 6 Cylinder |
| <input type="checkbox"/> Cab & Chassis | <input type="checkbox"/> Crew Cab | <input type="checkbox"/> Class 6 | <input type="checkbox"/> Utility Body ^A | <input type="checkbox"/> Sliding Door | <input type="checkbox"/> 8 Cylinder |
| <input type="checkbox"/> Van | <input type="checkbox"/> 2 Wheel Drive | <input type="checkbox"/> Class 7 | <input type="checkbox"/> Flat Bed ^A | <input type="checkbox"/> Swing Door | <input type="checkbox"/> 10 Cylinder |
| <input checked="" type="checkbox"/> Other | <input type="checkbox"/> 4 Wheel Drive ^B | <input type="checkbox"/> Class 8 | <input type="checkbox"/> Dump Truck ^A | <input type="checkbox"/> Single RW | <input type="checkbox"/> Dual RW |

Additional description for vehicles or equipment: tractor w/ cab and air,
2-wheel drive, minimum 56 HP w/ front mounted broom
^B Please provide detailed justification on separate sheet.

5. WHAT, IF ANY, SPECIAL OPTIONS OR ACCESSORIES ARE REQUIRED? Please check all appropriate options below and list any additional options on the lines below: i.e. lift gates, 50' telescopic boom, emergency lighting package, light-bar, 60" hydraulic rotary mower, etc. Please attach brochures if applicable:

ALL COUNTY VEHICLES ARE ORDERED WITH FOLLOWING STANDARD OPTIONS: Air Conditioning, AM/FM Radio, Automatic Transmission, Rear Anti-Lock Brakes.

- | | | | |
|---|---|--|---|
| <input type="checkbox"/> AM/FM/Cassette | <input type="checkbox"/> Bed-Liner | <input type="checkbox"/> Limited Slip | <input type="checkbox"/> Trailer Hitch Receiver |
| <input type="checkbox"/> Arrow Board ^A | <input type="checkbox"/> Strobe Light | <input type="checkbox"/> Power Win/Locks | <input type="checkbox"/> Tires - All Terrain |
| <input type="checkbox"/> Long Bed | <input type="checkbox"/> Floor - Carpet | <input type="checkbox"/> Seats - Cloth | <input type="checkbox"/> Tow Package |
| <input type="checkbox"/> Short Bed | <input type="checkbox"/> Floor - Rubber | <input type="checkbox"/> Seats - Vinyl | <input type="checkbox"/> Windows - Tinted |

6. WHAT WILL BE THE PRIMARY USE OF THE NEW EQUIPMENT OR VEHICLE? Edging and
sweeping bikepaths and additional sidewalks on county
R.O.W.'s. also used for emergency cleanups, etc.

^A Specify Dimensions or Model new Holland TL-70 TN-70

High Maintenance

Handwritten notes:
 1.4
 10.0
 4.0
 15.0

**LEE COUNTY GOVERNMENT, DIVISION OF FLEET MANAGEMENT
EQUIPMENT AND VEHICLE REQUEST FORM
(PLEASE PRINT OR TYPE)**

7. FUNDING SOURCE:

Vehicle Replacement Fund

Capital, Please Specify Account String PC 54101 12500 506430

Other, Please Specify Account String _____

If needed, please provide additional account strings: _____

8. WE ARE AUTHORIZING A PURCHASE NOT TO EXCEED: \$ 33,000.00

<u>1431K</u> <u>Jim Haas</u>	<u>10/10/01</u>	_____	_____
REQUESTED BY	DATE	1 ST LEVEL APPROVAL	DATE
<u>D. V. Chris</u>	<u>11-1-2001</u>	<u>Paul H. J.</u>	<u>11/18/01</u>
2 ND LEVEL APPROVAL	DATE	DIVISION DIRECTOR	DATE

Option 1: QUOTES AND REQUISITION. This option authorizes Fleet Management to obtain quotes and authorizes Fleet Management to issue a requisition using the account string(s) provided above.

Option 2: VEHICLE REPLACEMENT FUND PURCHASES. This option authorizes Fleet Management to obtain quotes and authorizes Fleet Management to purchase the equipment or vehicle using motor pool funds (formerly known as surcharge funds).

[Signature] 11/16/01
DEPARTMENT DIRECTOR DATE

[Signature] 11-21-01
* COUNTY MANAGER / DESIGNEE DATE

* REQUIRED FOR ALL PURCHASES BETWEEN \$ 25,000 - \$50,000.

SUBMIT THIS COMPLETED FORM TO FLEET MANAGEMENT

<input checked="" type="checkbox"/> RECOMMENDED	<input type="checkbox"/> N.R.A.T.T.	<u>Donat. C. Lawls</u>	<u>01 29 02</u>
		FLEET ACQUISITION SPECIALIST	DATE
<input checked="" type="checkbox"/> APPROVED	<input type="checkbox"/> DECLINED	<u>M. Rawlings</u>	<u>1/31/02</u>
		FLEET MANAGER	DATE

LEE COUNTY GOVERNMENT, DIVISION OF FLEET MANAGEMENT
EQUIPMENT AND VEHICLE REQUEST FORM
 (PLEASE PRINT OR TYPE)

1. DEPARTMENT/DIVISION: (name) DOT/Operations
 (number) 541010

2. REQUESTED BY: (print) Bobby L. Faust PHONE #: 694-3334

3. IS THIS A REPLACEMENT EQUIPMENT OR VEHICLE ? [] YES [] NO

If yes: Asset #: 18386 Yr: 80 Make: Massey Model: 255 Meter: 2806

4. WHAT TYPE OF EQUIPMENT OR VEHICLE ARE YOU REQUESTING?

Select all appropriate boxes:

- | | | | | | |
|---|---|----------------------------------|--|---------------------------------------|--------------------------------------|
| <input type="checkbox"/> Sedan | <input type="checkbox"/> Mid-Size | <input type="checkbox"/> 1/4 Ton | <input type="checkbox"/> 2 Door | <input type="checkbox"/> Cargo | <input type="checkbox"/> Gasoline |
| <input type="checkbox"/> Station Wagon | <input type="checkbox"/> Full-Size | <input type="checkbox"/> 1/2 Ton | <input type="checkbox"/> 3 Door L-Side | <input type="checkbox"/> 7 Passenger | <input type="checkbox"/> Diesel |
| <input type="checkbox"/> Sport Util Veh | <input type="checkbox"/> Regular Cab | <input type="checkbox"/> 3/4 Ton | <input type="checkbox"/> 3 Door R-Side | <input type="checkbox"/> 12 Passenger | <input type="checkbox"/> 4 Cylinder |
| <input type="checkbox"/> Pickup Truck | <input type="checkbox"/> Extended Cab | <input type="checkbox"/> 1 Ton | <input type="checkbox"/> 4 Door | <input type="checkbox"/> 15 Passenger | <input type="checkbox"/> 6 Cylinder |
| <input type="checkbox"/> Cab & Chassis | <input type="checkbox"/> Crew Cab | <input type="checkbox"/> Class 6 | <input type="checkbox"/> Utility Body ^A | <input type="checkbox"/> Sliding Door | <input type="checkbox"/> 8 Cylinder |
| <input type="checkbox"/> Van | <input type="checkbox"/> 2 Wheel Drive | <input type="checkbox"/> Class 7 | <input type="checkbox"/> Flat Bed ^A | <input type="checkbox"/> Swing Door | <input type="checkbox"/> 10 Cylinder |
| <input type="checkbox"/> Other | <input type="checkbox"/> 4 Wheel Drive ^B | <input type="checkbox"/> Class 8 | <input type="checkbox"/> Dump Truck ^A | <input type="checkbox"/> Single RW | <input type="checkbox"/> Dual RW |

Additional description for vehicles or equipment: Farm Tractor with Cab.

Two Wheel Drive, minimum 56 HP with front mounted boom.
^B Please provide detailed justification on separate sheet.

5. WHAT, IF ANY, SPECIAL OPTIONS OR ACCESSORIES ARE REQUIRED? Please check all appropriate options below and list any additional options on the lines below: i.e. lift gates, 50' telestick boom, emergency lighting package, light-bar, 60" hydraulic rotary mower, etc. Please attach brochures if applicable:

ALL COUNTY VEHICLES ARE ORDERED WITH FOLLOWING STANDARD OPTIONS: Air Conditioning, AM/FM Radio, Automatic Transmission, Rear Anti-Lock Brakes.

- | | | | |
|--|--|---|--|
| <input checked="" type="checkbox"/> AM/FM/Cassette | <input type="checkbox"/> Bed-Liner | <input type="checkbox"/> Limited Slip | <input type="checkbox"/> Trailer Hitch Receiver |
| <input checked="" type="checkbox"/> Arrow Board ^A | <input checked="" type="checkbox"/> Strobe Light | <input type="checkbox"/> Power Win/Locks | <input type="checkbox"/> Tires - All Terrain |
| <input type="checkbox"/> Long Bed | <input type="checkbox"/> Floor - Carpet | <input type="checkbox"/> Seats - Cloth | <input type="checkbox"/> Tow Package |
| <input type="checkbox"/> Short Bed | <input checked="" type="checkbox"/> Floor - Rubber | <input checked="" type="checkbox"/> Seats - Vinyl | <input checked="" type="checkbox"/> Windows - Tinted |

6. WHAT WILL BE THE PRIMARY USE OF THE NEW EQUIPMENT OR VEHICLE?

Tractor will be used to sweep bikepaths, sidewalks
streets, on County Road

^A Specify Dimensions or Model

High maintenance

T.M-70

1.9
10.0
4.0
15.0

02 OSP

**LEE COUNTY GOVERNMENT, DIVISION OF FLEET MANAGEMENT
EQUIPMENT AND VEHICLE REQUEST FORM**
(PLEASE PRINT OR TYPE)

7. FUNDING SOURCE:

Vehicle Replacement Fund

Capital, Please Specify Account String PC 54101 17500 506430

Other, Please Specify Account String _____

If needed, please provide additional account strings: _____

8. WE ARE AUTHORIZING A PURCHASE NOT TO EXCEED: \$ 33,000

<u>H.B. Kirtland</u>	<u>11.1.01</u>		
REQUESTED BY	DATE	1 ST LEVEL APPROVAL	DATE
<u>Dale Chiles</u>	<u>11.1.2001</u>	<u>Paul Henjral</u>	<u>11/15/01</u>
2 ND LEVEL APPROVAL	DATE	DIVISION DIRECTOR	DATE

Option 1: QUOTES AND REQUISITION. This option authorizes Fleet Management to obtain quotes and authorizes Fleet Management to issue a requisition using the account string(s) provided above.

Option 2: VEHICLE REPLACEMENT FUND PURCHASES. This option authorizes Fleet Management to obtain quotes and authorizes Fleet Management to purchase the equipment or vehicle using motor pool funds (formerly known as surcharge funds).

<u>[Signature]</u>	<u>11/16/01</u>
DEPARTMENT DIRECTOR	DATE
<u>[Signature]</u>	<u>11.21.01</u>
* COUNTY MANAGER / DESIGNEE	DATE

* REQUIRED FOR ALL PURCHASES BETWEEN \$ 25,000 - \$50,000.

SUBMIT THIS COMPLETED FORM TO FLEET MANAGEMENT

<input checked="" type="checkbox"/> RECOMMENDED	<input type="checkbox"/> N.R.A.T.T.	<u>Dora C. Laws</u>	<u>11-28-02</u>
		FLEET ACQUISITION SPECIALIST	DATE
<input checked="" type="checkbox"/> APPROVED	<input type="checkbox"/> DECLINED	<u>M. Rawlings</u>	<u>1/31/02</u>
		FLEET MANAGER	DATE

**LEE COUNTY GOVERNMENT, DIVISION OF FLEET MANAGEMENT
EQUIPMENT AND VEHICLE REQUEST FORM
(PLEASE PRINT OR TYPE)**

1. DEPARTMENT/DIVISION: (name) DOT OPERATIONS
(number) 5425

2. REQUESTED BY: (print) JEM KISER PHONE #: 694-3334

3. IS THIS A REPLACEMENT EQUIPMENT OR VEHICLE ? YES [] NO
If yes: Asset #: 19570 Yr: 1995 Make: FORD Model: 6640 Meter: _____

4. WHAT TYPE OF EQUIPMENT OR VEHICLE ARE YOU REQUESTING?

Select all appropriate boxes:

- | | | | | | |
|---|---|----------------------------------|--|---------------------------------------|--|
| <input type="checkbox"/> Sedan | <input type="checkbox"/> Mid-Size | <input type="checkbox"/> ¼ Ton | <input type="checkbox"/> 2 Door | <input type="checkbox"/> Cargo | <input type="checkbox"/> Gasoline |
| <input type="checkbox"/> Station Wagon | <input type="checkbox"/> Full-Size | <input type="checkbox"/> ½ Ton | <input type="checkbox"/> 3 Door L-Side | <input type="checkbox"/> 7 Passenger | <input checked="" type="checkbox"/> Diesel |
| <input type="checkbox"/> Sport Util Veh | <input checked="" type="checkbox"/> Regular Cab | <input type="checkbox"/> ¾ Ton | <input type="checkbox"/> 3 Door R-Side | <input type="checkbox"/> 12 Passenger | <input type="checkbox"/> 4 Cylinder |
| <input type="checkbox"/> Pickup Truck | <input type="checkbox"/> Extended Cab | <input type="checkbox"/> 1 Ton | <input type="checkbox"/> 4 Door | <input type="checkbox"/> 15 Passenger | <input type="checkbox"/> 6 Cylinder |
| <input type="checkbox"/> Cab & Chassis | <input type="checkbox"/> Crew Cab | <input type="checkbox"/> Class 6 | <input type="checkbox"/> Utility Body ^A | <input type="checkbox"/> Sliding Door | <input type="checkbox"/> 8 Cylinder |
| <input type="checkbox"/> Van | <input checked="" type="checkbox"/> 2 Wheel Drive | <input type="checkbox"/> Class 7 | <input type="checkbox"/> Flat Bed ^A | <input type="checkbox"/> Swing Door | <input type="checkbox"/> 10 Cylinder |
| <input checked="" type="checkbox"/> Other | <input type="checkbox"/> 4 Wheel Drive ^B | <input type="checkbox"/> Class 8 | <input type="checkbox"/> Dump Truck ^A | <input type="checkbox"/> Single RW | <input type="checkbox"/> Dual RW |

Additional description for vehicles or equipment: _____

^B Please provide detailed justification on separate sheet.

5. WHAT, IF ANY, SPECIAL OPTIONS OR ACCESSORIES ARE REQUIRED? Please check all appropriate options below and list any additional options on the lines below: i.e. lift gates, 50' telescopic boom, emergency lighting package, light-bar, 60" hydraulic rotary mower, etc. Please attach brochures if applicable:

ALL COUNTY VEHICLES ARE ORDERED WITH FOLLOWING STANDARD OPTIONS: Air Conditioning, AM/FM Radio, Automatic Transmission, Rear Anti-Lock Brakes.

- | | | | |
|--|--|--|--|
| <input checked="" type="checkbox"/> AM/FM/Cassette | <input type="checkbox"/> Bed-Liner | <input type="checkbox"/> Limited Slip | <input type="checkbox"/> Trailer Hitch Receiver |
| <input type="checkbox"/> Arrow Board ^A | <input checked="" type="checkbox"/> Strobe Light | <input type="checkbox"/> Power Win/Locks | <input type="checkbox"/> Tires - All Terrain |
| <input type="checkbox"/> Long Bed | <input type="checkbox"/> Floor - Carpet | <input type="checkbox"/> Seats - Cloth | <input type="checkbox"/> Tow Package |
| <input type="checkbox"/> Short Bed | <input type="checkbox"/> Floor - Rubber | <input type="checkbox"/> Seats - Vinyl | <input checked="" type="checkbox"/> Windows - Tinted |

MIN. 55 PTO HP, (2WD) CLOSED IN CAB, A/C, 540 RPM PTO,
MANUAL TRANSMISSION, POWER STEERING, DIESEL ENGINE, (6 FT
6 FT REAR ROTARY MOWER

6. WHAT WILL BE THE PRIMARY USE OF THE NEW EQUIPMENT OR VEHICLE?
MOWING ROW & EDGE CUT ON CANAL BANKS

MID MOUNT CYCLE MOWER

^A Specify Dimensions or Model _____

3.1
10.0
3.5
15.0

High maintenance

**LEE COUNTY GOVERNMENT, DIVISION OF FLEET MANAGEMENT
EQUIPMENT AND VEHICLE REQUEST FORM**
(PLEASE PRINT OR TYPE)

7. FUNDING SOURCE:

Vehicle Replacement Fund

Capital, Please Specify Account String PC 5379 / 14600 506430

Other, Please Specify Account String _____

If needed, please provide additional account strings: _____

8. WE ARE AUTHORIZING A PURCHASE NOT TO EXCEED: \$ \$38,000.00

[Signature] 11-1-01
REQUESTED BY DATE

1ST LEVEL APPROVAL DATE

[Signature] 11-1-2001
2ND LEVEL APPROVAL DATE

[Signature] 11/15/01
DIVISION DIRECTOR DATE

Option 1: QUOTES AND REQUISITION. This option authorizes Fleet Management to obtain quotes and authorizes Fleet Management to issue a requisition using the account string(s) provided above.

Option 2: VEHICLE REPLACEMENT FUND PURCHASES. This option authorizes Fleet Management to obtain quotes and authorizes Fleet Management to purchase the equipment or vehicle using motor pool funds (formerly known as surcharge funds).

[Signature] 11/16/01
DEPARTMENT DIRECTOR DATE

[Signature] 11-2-01
* COUNTY MANAGER / DESIGNEE DATE

* REQUIRED FOR ALL PURCHASES BETWEEN \$ 25,000 - \$50,000.

SUBMIT THIS COMPLETED FORM TO FLEET MANAGEMENT

RECOMMENDED N.R.A.T.T.

[Signature] 01-27-02
FLEET ACQUISITION SPECIALIST DATE

APPROVED DECLINED

[Signature] 1/31/02
FLEET MANAGER DATE

LEE COUNTY GOVERNMENT, DIVISION OF FLEET MANAGEMENT
EQUIPMENT AND VEHICLE REQUEST FORM
 (PLEASE PRINT OR TYPE)

1. DEPARTMENT/DIVISION: (name) DOT OPERATIONS

(number) 5425

2. REQUESTED BY: (print) TEM KISER PHONE #: 694-3334

3. IS THIS A REPLACEMENT EQUIPMENT OR VEHICLE ? YES [] NO

If yes: Asset #: 18758 Yr: 1985 Make: John Deere Model: 2350 Meter: _____

4. WHAT TYPE OF EQUIPMENT OR VEHICLE ARE YOU REQUESTING?

Select all appropriate boxes:

- | | | | | | |
|---|---|----------------------------------|--|---------------------------------------|--|
| <input type="checkbox"/> Sedan | <input type="checkbox"/> Mid-Size | <input type="checkbox"/> ¼ Ton | <input type="checkbox"/> 2 Door | <input type="checkbox"/> Cargo | <input type="checkbox"/> Gasoline |
| <input type="checkbox"/> Station Wagon | <input type="checkbox"/> Full-Size | <input type="checkbox"/> ½ Ton | <input type="checkbox"/> 3 Door L-Side | <input type="checkbox"/> 7 Passenger | <input checked="" type="checkbox"/> Diesel |
| <input type="checkbox"/> Sport Util Veh | <input type="checkbox"/> Regular Cab | <input type="checkbox"/> ¾ Ton | <input type="checkbox"/> 3 Door R-Side | <input type="checkbox"/> 12 Passenger | <input type="checkbox"/> 4 Cylinder |
| <input type="checkbox"/> Pickup Truck | <input type="checkbox"/> Extended Cab | <input type="checkbox"/> 1 Ton | <input type="checkbox"/> 4 Door | <input type="checkbox"/> 15 Passenger | <input type="checkbox"/> 6 Cylinder |
| <input type="checkbox"/> Cab & Chassis | <input type="checkbox"/> Crew Cab | <input type="checkbox"/> Class 6 | <input type="checkbox"/> Utility Body ^A | <input type="checkbox"/> Sliding Door | <input type="checkbox"/> 8 Cylinder |
| <input type="checkbox"/> Van | <input checked="" type="checkbox"/> 2 Wheel Drive | <input type="checkbox"/> Class 7 | <input type="checkbox"/> Flat Bed ^A | <input type="checkbox"/> Swing Door | <input type="checkbox"/> 10 Cylinder |
| <input checked="" type="checkbox"/> Other | <input type="checkbox"/> 4 Wheel Drive ^B | <input type="checkbox"/> Class 8 | <input type="checkbox"/> Dump Truck ^A | <input type="checkbox"/> Single RW | <input type="checkbox"/> Dual RW |

Additional description for vehicles or equipment: _____

^B Please provide detailed justification on separate sheet.

5. WHAT, IF ANY, SPECIAL OPTIONS OR ACCESSORIES ARE REQUIRED? Please check all appropriate options below and list any additional options on the lines below: i.e. lift gates, 50' telestick boom, emergency lighting package, light-bar, 60" hydraulic rotary mower, etc. Please attach brochures if applicable:

ALL COUNTY VEHICLES ARE ORDERED WITH FOLLOWING STANDARD OPTIONS: Air Conditioning, AM/FM Radio, Automatic Transmission, Rear Anti-Lock Brakes.

- | | | | |
|--|--|--|--|
| <input checked="" type="checkbox"/> AM/FM/Cassette | <input type="checkbox"/> Bed-Liner | <input type="checkbox"/> Limited Slip | <input type="checkbox"/> Trailer Hitch Receiver |
| <input type="checkbox"/> Arrow Board ^A | <input checked="" type="checkbox"/> Strobe Light | <input type="checkbox"/> Power Win/Locks | <input type="checkbox"/> Tires - All Terrain |
| <input type="checkbox"/> Long Bed | <input type="checkbox"/> Floor - Carpet | <input type="checkbox"/> Seats - Cloth | <input type="checkbox"/> Tow Package |
| <input type="checkbox"/> Short Bed | <input type="checkbox"/> Floor - Rubber | <input type="checkbox"/> Seats - Vinyl | <input checked="" type="checkbox"/> Windows - Tinted |

MID. 55 PTO HP, 2WD, CLOSED IN CAB, A/C, 540 RPM PTO, MANUAL TRANSMISSION, POWER STEERING, DIESEL ENGINE, 6 FT MIDMOUNT CYCLE MOWER,

6. WHAT WILL BE THE PRIMARY USE OF THE NEW EQUIPMENT OR VEHICLE? _____

MOWING R.O.W AND EDGE CUTTING R.O.W.
CANAL BANKS

^A Specify Dimensions or Model _____

dy: 3.1
 mt: 10.0
 se: 5.0
 15.0

High Maintenance

1000000

**LEE COUNTY GOVERNMENT, DIVISION OF FLEET MANAGEMENT
EQUIPMENT AND VEHICLE REQUEST FORM**
(PLEASE PRINT OR TYPE)

7. FUNDING SOURCE:

Vehicle Replacement Fund

Capital, Please Specify Account String PC 53791 14600 506430

Other, Please Specify Account String _____

If needed, please provide additional account strings: _____

8. WE ARE AUTHORIZING A PURCHASE NOT TO EXCEED: \$ 37,000

[Signature] 11-1-01
REQUESTED BY DATE
[Signature] 11-1-2001
2ND LEVEL APPROVAL DATE

1ST LEVEL APPROVAL DATE
[Signature] 11/15/01
DIVISION DIRECTOR DATE

Option 1: QUOTES AND REQUISITION. This option authorizes Fleet Management to obtain quotes and authorizes Fleet Management to issue a requisition using the account string(s) provided above.

Option 2: VEHICLE REPLACEMENT FUND PURCHASES. This option authorizes Fleet Management to obtain quotes and authorizes Fleet Management to purchase the equipment or vehicle using motor pool funds (formerly known as surcharge funds).

[Signature] 11/14/01
DEPARTMENT DIRECTOR DATE

[Signature] 11-21-01
* COUNTY MANAGER / DESIGNEE DATE

* REQUIRED FOR ALL PURCHASES BETWEEN \$ 25,000 - \$50,000.

SUBMIT THIS COMPLETED FORM TO FLEET MANAGEMENT

RECOMMENDED N.R.A.T.T. [Signature] 02-27-02
FLEET ACQUISITION SPECIALIST DATE

APPROVED DECLINED [Signature] 1/31/02
FLEET MANAGER DATE

LEE COUNTY GOVERNMENT, DIVISION OF FLEET MANAGEMENT
EQUIPMENT AND VEHICLE REQUEST FORM
(PLEASE PRINT OR TYPE)

1-22-02 ccm
to Admin

1. DEPARTMENT/DIVISION: (name) Parks and Recreation
(number) KH

2. REQUESTED BY: (print) Joseph DeBaker PHONE #: 461-7429

3. IS THIS A REPLACEMENT EQUIPMENT OR VEHICLE ? YES [] NO
If yes: Asset #: 18834 Yr: 86 Make: JohnDeere Model: 950 Meter: 2977

4. WHAT TYPE OF EQUIPMENT OR VEHICLE ARE YOU REQUESTING?
Select all appropriate boxes:
- | | | | | | |
|---|---|----------------------------------|--|---------------------------------------|--------------------------------------|
| <input type="checkbox"/> Sedan | <input type="checkbox"/> Mid-Size | <input type="checkbox"/> ¼ Ton | <input type="checkbox"/> 2 Door | <input type="checkbox"/> Cargo | <input type="checkbox"/> Gasoline |
| <input type="checkbox"/> Station Wagon | <input type="checkbox"/> Full-Size | <input type="checkbox"/> ½ Ton | <input type="checkbox"/> 3 Door L-Side | <input type="checkbox"/> 7 Passenger | <input type="checkbox"/> Diesel |
| <input type="checkbox"/> Sport Util Veh | <input type="checkbox"/> Regular Cab | <input type="checkbox"/> ¾ Ton | <input type="checkbox"/> 3 Door R-Side | <input type="checkbox"/> 12 Passenger | <input type="checkbox"/> 4 Cylinder |
| <input type="checkbox"/> Pickup Truck | <input type="checkbox"/> Extended Cab | <input type="checkbox"/> 1 Ton | <input type="checkbox"/> 4 Door | <input type="checkbox"/> 15 Passenger | <input type="checkbox"/> 6 Cylinder |
| <input type="checkbox"/> Cab & Chassis | <input type="checkbox"/> Crew Cab | <input type="checkbox"/> Class 6 | <input type="checkbox"/> Utility Body ^A | <input type="checkbox"/> Sliding Door | <input type="checkbox"/> 8 Cylinder |
| <input type="checkbox"/> Van | <input type="checkbox"/> 2 Wheel Drive | <input type="checkbox"/> Class 7 | <input type="checkbox"/> Flat Bed ^A | <input type="checkbox"/> Swing Door | <input type="checkbox"/> 10 Cylinder |
| <input checked="" type="checkbox"/> Other | <input type="checkbox"/> 4 Wheel Drive ^B | <input type="checkbox"/> Class 8 | <input type="checkbox"/> Dump Truck ^A | <input type="checkbox"/> Single RW | <input type="checkbox"/> Dual RW |

Additional description for vehicles or equipment: See attached
New Holland TN-65D Tractor 4WD Cab/AC

^B Please provide detailed justification on separate sheet.

5. WHAT, IF ANY, SPECIAL OPTIONS OR ACCESSORIES ARE REQUIRED? Please check all appropriate options below and list any additional options on the lines below: i.e. lift gates, 50' telescopic boom, emergency lighting package, light-bar, 60" hydraulic rotary mower, etc. Please attach brochures if applicable:

ALL COUNTY VEHICLES ARE ORDERED WITH FOLLOWING STANDARD OPTIONS: Air Conditioning, AM/FM Radio, Automatic Transmission, Rear Anti-Lock Brakes.

- | | | | |
|---|---|--|---|
| <input type="checkbox"/> AM/FM/Cassette | <input type="checkbox"/> Bed-Liner | <input type="checkbox"/> Limited Slip | <input type="checkbox"/> Trailer Hitch Receiver |
| <input type="checkbox"/> Arrow Board ^A | <input type="checkbox"/> Strobe Light | <input type="checkbox"/> Power Win/Locks | <input type="checkbox"/> Tires - All Terrain |
| <input type="checkbox"/> Long Bed | <input type="checkbox"/> Floor - Carpet | <input type="checkbox"/> Seats - Cloth | <input type="checkbox"/> Tow Package |
| <input type="checkbox"/> Short Bed | <input type="checkbox"/> Floor - Rubber | <input type="checkbox"/> Seats - Vinyl | <input type="checkbox"/> Windows - Tinted |

16x16 Trans w/electro hydro shuttle shift R-3 tires
plus all standard equipment

6. WHAT WILL BE THE PRIMARY USE OF THE NEW EQUIPMENT OR VEHICLE? To pull
turf shaper, verticutter, bush hog, and box blade

^A Specify Dimensions or Model High maintenance and age-

cm: 2.0
wt: 8.5
yr: 5.0
15.0

15.0 points

**LEE COUNTY GOVERNMENT, DIVISION OF FLEET MANAGEMENT
EQUIPMENT AND VEHICLE REQUEST FORM
(PLEASE PRINT OR TYPE)**

7. FUNDING SOURCE:

Vehicle Replacement Fund

Capital, Please Specify Account String _____

Other, Please Specify Account String KH5722015300.506430

If needed, please provide additional account strings: _____

8. WE ARE AUTHORIZING A PURCHASE NOT TO EXCEED: \$ 30,000-

<u>[Signature]</u> REQUESTED BY	<u>4/15/02</u> DATE	<u>[Signature]</u> 1 ST LEVEL APPROVAL	<u>DATE</u>
<u>Mike Mulligan</u> 2 ND LEVEL APPROVAL	<u>1/16/02</u> DATE	<u>[Signature]</u> DIVISION DIRECTOR	<u>1/16/02</u> DATE

Option 1: QUOTES AND REQUISITION. This option authorizes Fleet Management to obtain quotes and authorizes Fleet Management to issue a requisition using the account string(s) provided above.

Option 2: VEHICLE REPLACEMENT FUND PURCHASES. This option authorizes Fleet Management to obtain quotes and authorizes Fleet Management to purchase the equipment or vehicle using motor pool funds (formerly known as surcharge funds).

<u>[Signature]</u> DEPARTMENT DIRECTOR	<u>1-16-02</u> DATE
<u>[Signature]</u> * COUNTY MANAGER / DESIGNEE	<u>1-24-02</u> DATE

* REQUIRED FOR ALL PURCHASES BETWEEN \$ 25,000 - \$50,000.

SUBMIT THIS COMPLETED FORM TO FLEET MANAGEMENT

RECOMMENDED N.R.A.T.T. [Signature] 02-01-02
FLEET ACQUISITION SPECIALIST DATE

APPROVED DECLINED [Signature] 02/05/02
FLEET MANAGER DATE

ATTACHMENT #2A

Landig Tractor Co., Inc.

6429 Causeway Blvd.
Tampa, FL 33619
813-623-3673
FAX: 813-628-4282



FLORIDA STATE CONTRACT QUOTATION

5/9/2002

PREPARED FOR:
LEE COUNTY FLEET MANAGEMENT
ATTN: MR. DON LAWS
(941)461-5607
FAX- (941)338-3234

PREPARED BY:
DREW ROEMER
droemer@landigtractor.com

REF # 02-057

QTY.	COMMODITY CODE	DESCRIPTION	RETAIL PRICE EACH	CONTRACT PERCENT DISCOUNT	DISCOUNT PRICE EACH	PRICE
1	765-900-452	B110C3-100PKG(TS110)	\$47,812.00	36%	\$30,599.68	\$30,599.68
1	02 TIRES	R1 TIRE OPTION	\$2,339.00	36%	\$1,496.96	\$1,496.96
		TWO WHEEL DRIVE	INC.		N/C	N/C
		18.4 X 30 R1 REAR TIRES	INC.		N/C	N/C
		10.00 X 16 FRONT TIRES	INC.		N/C	N/C
		CAB WITH AIR COND.	INC.		N/C	N/C
		FLEX LINK ENDS	INC.		N/C	N/C
		DUAL HYD VALVE	INC.		N/C	N/C
		12X12 SHUTTLE TRANS.	INC.		N/C	N/C
1	765-900-353-0005	WARNING LIGHT	\$250.00		\$250.00	\$250.00
1	NON-CONTRACT	AM-FM CASSETTE	\$277.00		\$277.00	\$277.00
					TOTAL-	\$32,623.64

PRICE INCLUDES ALL STANDARD EQUIPMENT AND BACKUP
ALARM AND HORN PER CONTRACT

PLEASE DO NOT HESITATE TO CALL WITH ANY QUESTIONS.





Landig Tractor Co., Inc.

6429 Causeway Blvd.
Tampa, FL 33619
813-623-3673
FAX: 813-628-4282



NEWHOLLAND

FLORIDA STATE CONTRACT QUOTATION

5/9/2002

PREPARED FOR:
LEE COUNTY FLEET MANAGEMENT
ATTN: MR. DON LAWS
(941)461-5607
FAX- (941)338-3234

PREPARED BY:
DREW ROEMER
droemer@landigtractor.com

REF # 02-055

QTY.	COMMODITY CODE	DESCRIPTION	RETAIL PRICE EACH	CONTRACT PERCENT DISCOUNT	DISCOUNT PRICE EACH	PRICE
1	765-900-452	B110C3-100PKG(TS110)	\$47,812.00	36%	\$30,599.68	\$30,599.68
1	02 TIRES	R1 TIRE OPTION	\$2,339.00	36%	\$1,496.96	\$1,496.96
		TWO WHEEL DRIVE	INC.		N/C	N/C
		18.4 X 30 R1 REAR TIRES	INC.		N/C	N/C
		10.00 X 16 FRONT TIRES	INC.		N/C	N/C
		CAB WITH AIR COND.	INC.		N/C	N/C
		FLEX LINK ENDS	INC.		N/C	N/C
		DUAL HYD VALVE	INC.		N/C	N/C
		12X12 SHUTTLE TRANS.	INC.		N/C	N/C
1	765-900-353-0005	WARNING LIGHT	\$250.00		\$250.00	\$250.00
1	NON-CONTRACT	AM-FM CASSETTE	\$277.00		\$277.00	\$277.00
TOTAL-						\$32,623.64

PRICE INCLUDES ALL STANDARD EQUIPMENT AND BACKUP ALARM AND HORN PER CONTRACT

PLEASE DO NOT HESITATE TO CALL WITH ANY QUESTIONS.

WOODS



BUSH HOG



TS110

2x12/24x24

02-055
02-057



NEW HOLLAND

Model TS110 All Purpose Tractor

STANDARD EQUIPMENT

DIESEL ENGINE

50 PTO hp @ 2070 rpm
 34 cu. in. Displacement
 4 Cylinders, Turbocharged
 Vertical Exhaust
 Dry Air Cleaner
 2-gallon Low Mount Fuel Tank with
 Lockable Cap
 Single Fuel Filter with Sedimentor
 Cooling System with Antifreeze and
 SCA Additive
 Electric Fuel Shutoff
 Thermostat
 Blade Cooling Fan
 2x12 Transmission -- cerametallic clutch
 4x24 Transmission -- wet clutch

OPERATOR'S STATION

Rear Deck Configuration
 Foldable ROPS
 Deluxe Vinyl Seat with Retracting Lap Belt
 (operator's presence switch)
 Horn
 3 Position Turn Indicators
 Rear Top Fenders

PTO

40/1000 rpm
 Electrohydraulic Engagement
 Lip Up Guard

INSTRUMENTATION

Analog Instrument Cluster
 Odometer /Hour Meter
 Fuel Gauge
 Coolant Temperature Gauge
 Warning Lights:
 Engine Oil Pressure
 Air Cleaner Restriction
 Parking Brake

INSTRUMENTATION

Warning Lights (con't)
 Engine Temperature
 Turn Signal Indicators
 Headlamp Main Beam
 Differential Lock
 FWD (if applicable)
 Battery Charge
 Thermostat
 Transmission Oil Filter
 PTO Indicator
 Transmission Oil Pressure and Temperature

HYDRAULIC SYSTEM

Live Hydraulics with Position Control, Top
 Link Draft Sensing, Automatic Flow
 Control
 Category II, 3-pt. Linkage with Flex Ends and
 Telescopic Linkage Stabilizers
 17.4 gpm, Dual Hydraulic Pump System

ELECTRICAL

55 amp Alternator (ROPS units)
 Wet Battery, 800 cca (ROPS units)
 Key Ignition
 Safety Start Switch
 4.2 hp Starting Motor
 7 Pole Trailer Socket

LIGHTING

Two Dual Beam Halogen Headlights
 Right-Hand and Left-Hand Rear Halogen
 Worklights
 One Taillight
 Two Flashing Safety Lights
 Turn Signals -- Fender Mounted

FWD DRIVESHAFT SHIELD

HYDROSTATIC POWER STEERING
 Tilt and Telescopic Steering Column

FRONT AXLE

Adjustable 56 in. to 84 in.
 2WD (unballasted)
 21.5 in. clearance (varies with tire)
 FWD (unballasted)
 18.0 in. clearance (varies with tire)

REAR WHEELS

Manual Adjustable 60 in. to 80 in. (depends
 on tire size)

FOOT ACCELERATOR

SMV EMBLEM

BRAKES
 Hydraulic Actuated Wet Disc
 Parking Brake

DIFFERENTIAL LOCK

Electrohydraulic Engagement

TOOLBOX

Side Mount -- metal
 Rear -- plastic

WARRANTY

New Holland Standard Warranty Applies

SHIPPING POINT

Port of Entry

DH & D CHARGE GROUP

02

PACKAGE EQUIPMENT

2WD and FWD PACKAGES

Included in all packages unless replaced by a
 Factory Installed Option

20411000 DUAL REMOTE VALVES
 Closed center, load sensing

720783000 SINGLE HYDRAULIC
 AUXILIARY LIFT RAM

23914000 SWINGING DRAWBAR -
 OFFSET

728744000 ANALOG/DIGITAL
 INSTRUMENT CLUSTER
 (24X24 ONLY)

Base instrumentation with LCD display;
 ground speed plus fault diagnosis codes



NEW HOLLAND

TS110
12x12/24x24

Model TS110 All Purpose Tractor

MAJOR OPTIONAL EQUIPMENT

DELUXE CAB

Flat Deck Cab Platform, two doors with locks
 Pantograph Front Wiper System with intermittent wipe and 2 speeds
 Intermittent Rear Wiper
 Windshield Washer
 Radio Ready .. with speakers, antennae and connections for radio
 Rear Wipe, FWD, Diff Lock and PTO located on right-hand console/B-pillar
 Soft Feel Control Grips and Handles
 4 Pin 40 amp Implement Socket with inside switch
 8 amp Accessory Power Socket

DELUXE CAB (CON'T)

Storage Box and Shelf with cup holder
 Air Conditioning
 3-speed Pressurizer
 Standard Air Seat with operator's presence switch and lap belt
 Sun Screen
 Interior Rearview Mirror
 Dual Wet Batteries with 100 amp alternator
 Battery Boost Terminals under right-hand step
 Top Hinged Rear Window
 Hinged Side Windows
 Digital Clock
 Right-Hand Console Transmission Controls

DELUXE CAB (CON'T)

Four Front and Four Rear Halogen Worklights
 Timed Turn Signals
 Brake Light
 Two Spool Closed Center Remote Valve, Single Joystick Control for #1 and #2 Remotes
 8 amp Cigar Lighter
 40 amp Positive/Negative Output Terminals
 Integral ROPS
 Heater
 Roof Vent Hatch
 Interior Dome Lights
 Rear Access Panel
 Recirculating Doors
 (2) External Mirrors

TS110
12x12/24x24



Model TS110 All Purpose Tractor

TWO WHEEL DRIVE - PACKAGED TRACTORS

To order a complete tractor, specify the **TRACTOR & PACKAGE ORDER CODE** and the **TIRE COMPLETING PACKAGE ORDER NUMBER** on the tractor order form. If additional factory options are desired, specify codes on order form. All packages contain the standard equipment and package equipment shown on the first page of this product offering.

FOLDABLE ROPS MODELS

	REFERENCE NUMBER	TRACTOR & PACKAGE CODE		
		B110R3 101	B110R3 300	B110R3 400
Transmission				
12x12 Synchronshift™ with shuttle	990004140	X		
24x24 Dual Command™ with shuttle	720142000		X	X
Instrumentation				
Analog	999744000	X		
Analog/Digital	728744000		X	X
Remote Valves				
Dual -- Individual Levers	999411000	X	X	X
Auxiliary Hydraulic Lift Ram				
Single	999784000	X	X	
Dual	720784000			X
Weight		7020	7050	7050
Suggested List Price Less Tires		\$39,021.00	\$40,199.00	\$40,694.00
Factory Code		03004M600	03095M300	03133M400

CAB MODELS

	REFERENCE NUMBER	TRACTOR & PACKAGE CODE		
		B110C3 100 	B110C3 300	B110C3 400
Transmission				
12x12 Synchronshift™ with shuttle	990004140	X		
24x24 Dual Command™ with shuttle	720142000		X	X
Instrumentation				
Analog	999744000	X		
Analog/Digital	728744000		X	X
Remote Valves				
Dual -- Joystick Control	999412000	X	X	X
Auxiliary Hydraulic Lift Ram				
Single	999784000	X	X	
Dual	720784000			X
Weight		8275	8305	8305
Suggested List Price Less Tires		\$47,812.00	\$48,987.00	\$49,484.00
Factory Code		03681M500	03772M000	03810M300

 Available as a configured pool tractor. Refer to last page of this section for detailed specifications.



NEW HOLLAND

TS110
12x12/24x24

Model TS110 All Purpose Tractor

FRONT AND REAR TIRE COMPLETING PACKAGES

MUST SELECT ONE ORDER NUMBER
AND ADD TO PACKAGE TRACTOR PRICE

Factory Code	Order Number	Reference Number	Description	Weight	Suggested List Price
000022M600	01	811130100	7.50 x 16, 6 PR (F2)	110	\$ 294.00
000113M500		835530400	16.9 x 30, 6 PR (R1)	460	1,474.00
000136M100					570
000043M200	02	811460100	10.00 x 16, 8 PR (F2)	152	\$ 561.00
000136M900		835780400	18.4 x 30, 6 PR (R1)	465	1,778.00
000180M100					617
000026M100	03	811860100	7.50 x 18, 8 PR (F2)	110	\$ 339.00
000111M100		832780500	15.5 x 38, 6 PR (R1)	560	1,443.00
000137M200					670
000022M600	04	811130100	7.50 x 16, 6 PR (F2)	110	\$ 294.00
000136M900		835780400	18.4 x 30, 6 PR (R1)	465	1,778.00
000159M500					575
000043M200	05	811460100	10.00 x 16, 8 PR (F2)	152	\$ 561.00
000172M800		836530400	18.4 x 34, 6 PR (R1)	560	2,244.00
000216M000					712
000043M200	06	811460100	10.00 x 16, 8 PR (F2)	152	\$ 561.00
000185M700		837760400	18.4 x 38, 8 PR (R1)	700	2,412.00
000228M900					852

Model TS110 All Purpose Tractor

FOUR WHEEL DRIVE - PACKAGED TRACTORS

To order a complete tractor, specify the **TRACTOR & PACKAGE ORDER CODE** and the **TIRE COMPLETING PACKAGE ORDER NUMBER** on the tractor order form. If additional factory options are desired, specify codes on order form. All packages contain the standard equipment and package equipment shown on the first page of this product offering.

FOLDABLE ROPS MODELS

	REFERENCE NUMBER	TRACTOR & PACKAGE CODE		
		B110R4 102	B110R4 200	B110R4 300
Transmission				
12x12 Synchroshift™ with shuttle	728141000	X		
24x24 Dual Command™ with shuttle	728144000		X	X
Instrumentation				
Analog	999744000	X		
Analog/Digital	728744000		X	X
Remote Valves				
Dual -- Individual Levers	999411000	X	X	X
Auxiliary Hydraulic Lift Ram				
Single	999784000	X	X	
Dual	720784000			X
Weight		7925	7955	7990
Suggested List Price Less Tires		\$46,487.00	\$47,662.00	\$48,160.00
Factory Code		03579M500	03670M000	03708M300

CAB MODELS

	REFERENCE NUMBER	TRACTOR & PACKAGE CODE		
		B110C4 102 ^P	B110C4 200	B110C4 300
Transmission				
12x12 Synchroshift™ with shuttle	728141000	X		
24x24 Dual Command™ with shuttle	728144000		X	X
Instrumentation				
Analog	999744000	X		
Analog/Digital	728744000		X	X
Remote Valves				
Dual -- Joystick Control	999412000	X	X	X
Auxiliary Hydraulic Lift Ram				
Single	999784000	X	X	
Dual	720784000			X
Weight		9380	9410	9445
Suggested List Price Less Tires		\$55,279.00	\$56,455.00	\$56,952.00
Factory Code		04356M500	04347M000	04385M300

^P Available as a configured pool tractor. Refer to last page of this section for detailed specifications.



TS110
12x12/24x24

Model TS110 All Purpose Tractor

FRONT AND REAR TIRE COMPLETING PACKAGES

MUST SELECT ONE ORDER NUMBER
AND ADD TO PACKAGE TRACTOR PRICE

Factory Code	Order Number	Reference Number	Description	Weight	Suggested List Price
000058M300	01	823230400	11.2 x 24, 6 PR (R1)	195	\$ 757.00
000113M500		835530400	16.9 x 30, 6 PR (R1)	460	1,474.00
000171M800			655	Total \$ 2,231.00
000071M400	02	823580400	12.4 x 24, 6 PR (R1)	225	\$ 927.00
000136M900		835780400	18.4 x 30, 6 PR (R1)	465	1,778.00
000208M300			690	Total \$ 2,705.00
000090M200	03	823650100	13.6 x 24, 8 PR (R1)	310	\$ 1,171.00
000111M100		832780500	15.5 x 38, 6 PR (R1)	560	1,443.00
000201M300			870	Total \$ 2,614.00
000094M500	04	825030400	13.6 x 28, 6 PR (R1)	380	\$ 1,227.00
000160M300		837580400	16.9 x 38, 6 PR (R1)	585	2,082.00
000254M800			965	Total \$ 3,309.00
000093M600	05	824030400	14.9 x 24, 6 PR (R1)	350	\$ 1,216.00
000172M800		836530400	18.4 x 34, 6 PR (R1)	560	2,244.00
000266M400			910	Total \$ 3,460.00
000107M200	06	824040400	14.9R24, 6 PR (R1W)	370	\$ 1,392.00
000184M900		836540400	18.4R34, * (R1W)	615	2,401.00
000292M100			985	Total \$ 3,793.00
000128M800	08	824150400	14.9 x 28, 10 PR (R1)	440	\$ 1,673.00
000185M700		837760400	18.4 x 38, 8 PR (R1)	700	2,412.00
000314M500			1140	Total \$ 4,085.00
000119M200	09	824140400	14.9R28, 6 PR (R1W)	475	\$ 1,548.00
000253M200		837740400	18.4R38, 6 PR (R1W)	750	3,288.00
000372M400			1225	Total \$ 4,836.00

TS110
12x12/24x24



Model TS110 All Purpose Tractor

FACTORY INSTALLED OPTIONS

Factory Code	Order Number	Reference Number	Description	Weight	Suggested List Price
HYDRAULICS GROUP					
000108M800	092	720410000	Four Remote Control Valves - 2 on joystick, 2 on individual controls (CAB only)	55	\$ 1,413.00
CAB/PLATFORM/OPERATOR'S STATION					
000004M800	242	720665000	Right-Hand Steps (ROPS only)	85	\$ 62.00
000016M800	405	720869000	Rear Fender Extensions (CAB only)	15	\$ 218.00
000053M400	238	729859000	Deluxe Air Seat (wider seat & higher back) with operator's presence switch and lap belt (CAB only) ...	50	\$ 694.00
000072M500	247	720761000	Full EIC with performance monitor (24x24 CAB only)	-	\$ 942.00
WEIGHT GROUP					
000012M400	369	729225000	Front Weight Hanger	195	\$ 161.00
000051M200	370	720234000	Front End Weights (6 weights + hanger)	790	\$ 665.00
000076M800	372	720235000	Front End Weights (10 weights + hanger)	1185	\$ 997.00
000045M800	385	728472000	Rear Wheel Weights (6 weights, 30 in., 34 in., 36 in. and 38 in. steel wheels only; not available with power adjust rim)	595	\$ 595.00
MISCELLANEOUS					
000014M200	082	720131000	Fuel Tank Guard	65	\$ 184.00
000006M400	045	720198000	Centrifugal Air Precleaner	5	\$ 83.00
000029M300	413	720860000	Front Fenders (FWD only)	115	\$ 381.00
000039M800	413	720497000	Dynamic Front Fenders (FWD only)		\$ 517.00
000034M700	134	720910000	Roller Drawbar	75	\$ 451.00
000034M700	135	720912000	Swinging Drawbar - straight with clevis	25	\$ 451.00
000000M000	050	720982000	French Operator's Manual	1	NO CHARGE
000000M000	065	720986000	Spanish Operator's Manual	1	NO CHARGE
FRONT AXLE					
<i>(Only Available on 2WD Units)</i>					
000068M300	282	728102000	"Tobacco Axle" - wide track with rear wheel spacers Requires Power Adjust Rear Tire -- see Rear Tires section	250	\$ 887.00
000053M000	283	720417000	"Heavy Duty" Front Axle for harsh applications, including tractor mounted mowers	185	\$ 688.00
Both of the above options require one of the following front tires:					
000043M200	692	811440100	10.00 x 16, 8 PR (F2), 8-bolt rim	185	\$ 561.00
000053M300	693	811570100	11.00 x 16, 8 PR (F2), 8-bolt rim	165	\$ 692.00
000040M100	642	811590100	11.00 x 16, 10 PR (F3), 8-bolt rim		\$ 521.00



TS110
12x12/24x24

Model TS110 All Purpose Tractor

FACTORY INSTALLED OPTIONS (CON'T)

Factory Code	Order Number	Reference Number	Description	Weight	Suggested List Price
FRONT TIRES (Only Available on 2WD Units)					
000022M600	620	811130100	7.50 x 16, 6 PR (F2)	110	\$ 294.00
000024M400	621	811170100	7.50 x 16, 8 PR (F2)	110	\$ 317.00
000026M400	623	811190100	7.50 x 16, 8 PR (11) with heavy duty rim	140	\$ 343.00
000023M600	624	811830100	7.50 x 18, 6 PR (F2)	110	\$ 306.00
000026M100	625	811860100*	7.50 x 18, 8 PR (F2)	125	\$ 339.00
000040M100	628	811430100*	10.00 x 16, 6 PR (F2M)	142	\$ 521.00
000043M200	627	811460100*	10.00 x 16, 8 PR (F2)	152	\$ 561.00
000053M300	629	811560100*	11.00 x 16, 8 PR (F2)	180	\$ 692.00
000040M100	630	811550100*	11.00 x 16, 10 PR (F3)	150	\$ 521.00
*Recommended for use with 34 in. and 38 in. rear tires.					
REAR TIRES (Only Available on 2WD Units)					
000115M700	817	837340100	13.6R38, ** (R1W)	460	\$ 1,503.00
000111M100	824	832780500	15.5 x 38, 6 PR (R1)	560	\$ 1,443.00
000183M500	823	832730600	15.5 x 38, 6 PR (R1) with power adjust rim	1190	\$ 2,383.00
000109M500	854	832030400	16.9 x 24, 6 PR (R1)	386	\$ 1,422.00
000113M500	838	835530400	16.9 x 30, 6 PR (R1)	460	\$ 1,474.00
000133M100	842	836430400	16.9 x 34, 6 PR (R1)	510	\$ 1,729.00
000160M300	826	837580400	16.9 x 38, 6 PR (R1)	585	\$ 2,082.00
000232M600	833	837530600	16.9 x 38, 6 PR (R1) with power adjust rim	1200	\$ 3,021.00
000136M900	843	835780400	18.4 x 30, 6 PR (R1)	465	\$ 1,778.00
000205M900	815	835730600	18.4 x 30, 6 PR (R1) with power adjust rim	845	\$ 2,674.00
000172M800	820	836530400	18.4 x 34, 6 PR (R1)	560	\$ 2,244.00
000245M200	818	836530600	18.4 x 34, 6 PR (R1) with power adjust rim	1190	\$ 3,184.00
000184M900	821	836540400	18.4R34, * (R1W)	615	\$ 2,401.00
000257M300	819	836540600	18.4R34, * (R1W) with power adjust rim	1240	\$ 3,342.00
000185M700	831	837760400	18.4 x 38, 8 PR (R1)	700	\$ 2,412.00
000203M200	827	836260100	18.4 x 38, 8 PR (R2)	700	\$ 2,639.00
000253M200	832	837740400	18.4R38, ** (R1W)	815	\$ 3,288.00
000257M300	834	838360600	18.4 x 38, 8 PR (R1) with power adjust rim	1325	\$ 3,342.00
TIRE SETS (Only Available on FWD Units)					
000093M600	892	824030400	14.9 x 24, 6 PR (R1)	350	\$ 1,216.00
000245M200		836530600	18.4 x 34, 6 PR (R1) with power adjust rim	1190	\$ 3,184.00
000128M800	895	824150400	14.9 x 28, 10 PR (R1)	440	\$ 1,673.00
000257M300		838360600	18.4 x 38, 8 PR (R1) with power adjust rim	1325	\$ 3,342.00

TS110
16x16



Model TS110 All Purpose Tractor

STANDARD EQUIPMENT

DIESEL ENGINE

50 PTO hp @ 2070 rpm
64 cu. in. Displacement
Cylinders, Turbocharged
Vertical Exhaust
Dry Air Cleaner
2-gallon Low Mount Fuel Tank with Lockable Cap
Single Fuel Filter with Sedimentor
Cooling System with Antifreeze and SCA Additive
Electric Fuel Shutoff
Thermostat
Blade Cooling Fan

OPERATOR'S STATION

Rear Deck Configuration
Foldable ROPS
Deluxe Vinyl Seat with Retracting Lap Belt (operator's presence switch)
Form
3 Position Turn Indicators
Rear Top Fenders

PTO

40/1000 rpm
Electrohydraulic Engagement
Flip Up Guard

INSTRUMENTATION

Analog Instrument Cluster
Tachometer / Hour Meter
Fuel Gauge
Coolant Temperature Gauge
Warning Lights:
Engine Oil Pressure
Air Cleaner Restriction
Parking Brake

INSTRUMENTATION

Warning Lights (cont.)
Engine Temperature
Turn Signal Indicators
Headlamp Main Beam
Differential Lock
FWD (if applicable)
Battery Charge
Thermostat
Transmission Oil Filter
PTO Indicator
Transmission Oil Pressure and Temperature

HYDRAULIC SYSTEM

Live Hydraulics with Position Control, Top Link Draft Sensing, Automatic Flow Control
Category II, 3-pt. Linkage with Flex Ends and Telescopic Linkage Stabilizers
20.0 gpm Closed Center, Load Sensing Piston Pump (CCLS)

ELECTRICAL

55 amp Alternator (ROPS units)
Wet Battery, 800 cca (ROPS units)
Key Ignition
Safety Start Switch
4.2 hp Starting Motor
7 Pole Trailer Socket

LIGHTING

Two Dual Beam Halogen Headlights
Right-Hand and Left-Hand Rear Halogen Worklights
One Taillight
Two Flashing Safety Lights
Turn Signals -- Fender Mounted

FWD DRIVESHAFT SHIELD

HYDROSTATIC POWER STEERING
Tilt and Telescopic Steering Column

FRONT AXLE

Adjustable 56 in. to 84 in.
2WD (unballasted)
21.5 in. clearance (varies with tire)
FWD (unballasted)
18.0 in. clearance (varies with tire)

REAR WHEELS

Manual Adjustable 60 in. to 80 in. (depends on tire size)

FOOT ACCELERATOR

SMV EMBLEM

BRAKES

Hydraulic Actuated Wet Disc
Parking Brake

DIFFERENTIAL LOCK

Electrohydraulic Engagement

TOOLBOX

Front -- metal
Rear -- plastic

WARRANTY

New Holland Standard Warranty Applies

SHIPPING POINT

Port of Entry

DH & D CHARGE GROUP

02

PACKAGE EQUIPMENT

2WD and FWD PACKAGES

Included in all packages unless replaced by a Factory Installed Option

720411000 DUAL REMOTE VALVES
Closed center, load sensing

728914000 SWINGING DRAWBAR - OFFSET

720783000 SINGLE HYDRAULIC
AUXILIARY LIFT RAM

728744000 ANALOG/DIGITAL
INSTRUMENT CLUSTER

Base instrumentation with LCD display;
ground speed plus fault diagnosis codes

ATTACHMENT #2B

Tractors, Mowers and Cutters

765-900-02-1

Effective: 5/01/02 through 1/31/04

Certification
Special Conditions
Price Sheet
Ordering Instructions
Complete Contract

Contractors

Agco Corporation

Alamo Sales Corporation

Briggs Construction Equipment, Inc.

Hall Manufacturing, Inc.

John Deere Company

Landig Tractor Company, Inc.

MTD Consumer Products

Ocala Tractor and Equipment

Superior Tractor Company

Tiger Corporation

www.alamo-industrial.com

www.briggsequipment.com

www.deere.com

www.landigtractor.com

www.mtdproducts.com

www.tiger-mowers.com

765-900-452 WHEEL TRACTOR, ALL-PURPOSE/UTILITY, CAB EQUIPMENT, REAR WHEEL DRIVE, 70 TO 99 PTO HP @ 540RPM

NOTE: This specification is not complete unless it is used in conjunction with Exhibit A's Specifications GSTM-1, General Specification For Tractors, Mowers And Cutters.

INTENDED USE

USED FOR A VARIETY OF APPLICATIONS SUCH AS MOWING, PLOWING, TILLING, ETC. THESE ARE REAR WHEEL DRIVE, ALL-PURPOSE/UTILITY TRACTORS. THE CAB PROVIDES A TOTALLY CONTROLLED OPERATOR'S ENVIRONMENT FOR COMFORT AND PROTECTION.

ENGINE: Diesel engine, liquid or air-cooled. Dry type air cleaner, cold start aid, 12-volt electrical system, and standard exhaust system.

PERFORMANCE: PTO HP shall be at exactly 540 RPM for the Equipment bid. Submit latest Nebraska Test reports with Bid, if available. If Nebraska Test reports have not yet been published or if the Equipment bid has not been Nebraska Tested, enclose with Bid the Manufacturer's test data certifying compliance. Where necessary, use 1000 RPM data instead of 540 RPM data.

FAILURE TO SUBMIT THIS DATA MAY RESULT IN THE BID BEING DISQUALIFIED

DRIVETRAIN: Rear wheel drive. Manufacturer's standard type transmission. Differential lock and steering brakes.

REAR POWER TAKE-OFF: 540 RPM, independent rear PTO. PTO output shaft shall be covered with a safety shield.

AXLES: Manufacturer's standard front steering axle and rear axle.

CAB: Fully enclosed sound insulated cab with air conditioning and heater. Must meet the latest issues of either OSHA Standards or SAE requirements for ROPS (roll over protection structure).

ACCESSORIES: Standard instrumentation and lighting system. Electric backup alarm, electric horn, seat belt and SMV (slow moving Equipment) emblem. Hydraulic controlled three-point hitch with linkage stabilizers. Standard drawbar.

TIRES: Manufacturer's standard F2 tread front tires and R1 tread rear tires.

PAINT: Manufacturer's standard paint and color.

CONDITIONS: Equipment offered must be completely assembled, including options/accessories and shall have been thoroughly tested and ready for operation. Equipment must be equipped with all Manufacturers' standard Equipment and accessories. It is preferred to have a PIN (Production Identification Number) system per the latest issue of SAE standards. At a minimum the Manufacturer's standard warranty for state and municipalities shall be provided. A copy of the warranty shall be provided with the Bid.

765-900-452

PRICE SHEET

CONTRACTOR

MAKE

AGCO CORPORATIONMASSEY FERGUSON

List all specified Equipment of all-purpose/utility, cab Equipment, rear wheel drive tractors, between 70 and 99 PTO HP that can be offered for the same percentage discount bid.

SPECIFIED EQUIPMENT: 4345-2 @ 75 PTO HP, 4355-2 @ 85 PTO HP, 4360-2 @ 90 PTO HP, 4370-2 @ 99 PTO HP

*DISCOUNT F.O.B. CONTRACTOR

PERCENTAGE DISCOUNT FOR
EQUIPMENT OFFERED\$75.0037 % (9)** Date of Manufacturer's current published retail price list: 02/01/02Approximate delivery time required after receipt of Purchase Order: 150 DAYS OR LESS

1. Percentage discount off the Manufacturer's current published retail price list for options/accessories for the Equipment offered.

25 % Discount ** Date of Manufacturer's current published retail price list: 02/01/02

2. Percentage discount off the Manufacturer's current published retail price list for implements/equipment compatible for the Equipment offered.

25 % Discount ** Date of Manufacturer's current published retail price list: 11/01/01

*Discount for pickup by the ordering agency at Contractor's place of business.

**NOTE: ALL DATES MUST BE FOR THE CURRENT PUBLISHED RETAIL PRICE LIST

OPTION CODING: 765-900-453 – Option Number

NOTE: The options below apply to the Equipment offered.

0005. Warning light, strobe (may be provided and installed by the dealer if not available from the Manufacturer). Four way flashing lights are not acceptable.

PRICE: \$250.00

0010. Special state color, DOT Yellow (DuPont # L9069A) (may be dealer painted if factory painting is not available). NOTE: the entire unit, including options/accessories, shall be painted the same color.

0010. Special state color, DOT Yellow (DuPont # L9069A) (may be dealer painted if factory painting is not available). NOTE: the entire unit, including options/accessories, shall be painted the same color.

PRICE: \$975.00

PRICE SHEET

765-900-452

CONTRACTOR

MAKE

JOHN DEERE COMPANY

JOHN DEERE

List all specified Equipment of all-purpose/utility, cab Equipment, rear wheel drive tractors, between 70 and 99 PTO HP that can be offered for the same percentage discount bid.

SPECIFIED EQUIPMENT: 5520 @ 75 PTO HP, 5520N @ 75 PTO HP, 6220 @ 72 PTO HP, 6320 @ 80 PTO HP, 6405 @ 85 PTO HP, 6420 @ 90 PTO HP, 6605 @ 95 PTO HP, 7210 @ 95 PTO HP

*DISCOUNT F.O.B. CONTRACTOR

PERCENTAGE DISCOUNT FOR EQUIPMENT OFFERED

\$0.00

28 % (9)

** Date of Manufacturer's current published retail price list: 10/01/01

Approximate delivery time required after receipt of Purchase Order: 60 TO 150 DAYS

1. Percentage discount off the Manufacturer's current published retail price list for options/accessories for the Equipment offered.

28 % Discount ** Date of Manufacturer's current published retail price list: 10/01/01

2. Percentage discount off the Manufacturer's current published retail price list for implements/equipment compatible for the Equipment offered.

28 % Discount ** Date of Manufacturer's current published retail price list: 10/01/01

*Discount for pickup by the ordering agency at Contractor's place of business.

**NOTE: ALL DATES MUST BE FOR THE CURRENT PUBLISHED RETAIL PRICE LIST

OPTION CODING: 765-900-453 – Option Number

NOTE: The options below apply to the Equipment offered.

0005. Warning light, strobe (may be provided and installed by the dealer if not available from the Manufacturer). Four way flashing lights are not acceptable.

PRICE: \$200.00

0010. Special state color, DOT Yellow (DuPont # L9069A) (may be dealer painted if factory painting is not available). NOTE: the entire unit, including options/accessories, shall be painted the same color.

PRICE: \$2,000.00

PRICE SHEET

765-900-452

CONTRACTOR

MAKE

LANDIG TRACTOR TRACTOR CO., INC.

NEW HOLLAND

List all specified Equipment of all-purpose/utility, cab Equipment, rear wheel drive tractors, between 70 and 99 PTO HP that can be offered for the same percentage discount bid.

SPECIFIED EQUIPMENT: TL90D @ 76 PTO HP, TL100D @ 82 PTO HP, TS90 @ 70 PTO HP, TS100 @ 80 PTO HP, TS110 @ 90 PTO HP, TM120 @ 95 PTO HP

*DISCOUNT F.O.B. CONTRACTOR

PERCENTAGE DISCOUNT FOR
EQUIPMENT OFFERED

\$350.00

36 % (9)

** Date of Manufacturer's current published retail price list: 10/01/01 TL, TS MODELS
02/15/02 TM

MODEL

Approximate delivery time required after receipt of Purchase Order: 60 TO 150 DAYS ARO

1. Percentage discount off the Manufacturer's current published retail price list for options/accessories for the Equipment offered.

30 % Discount

** Date of Manufacturer's current published retail price list: 10/01/01 TL, TS MODELS

02/15/02 TM

MODEL

2. Percentage discount off the Manufacturer's current published retail price list for implements/equipment compatible for the Equipment offered.

10 % Discount

** Date of Manufacturer's current published retail price list: 01/01/02

*Discount for pickup by the ordering agency at Contractor's place of business.

****NOTE: ALL DATES MUST BE FOR THE CURRENT PUBLISHED RETAIL PRICE LIST**

OPTION CODING: 765-900-453 -- Option Number

NOTE: The options below apply to the Equipment offered.

0005. Warning light, strobe (may be provided and installed by the dealer if not available from the Manufacturer). Four way flashing lights are not acceptable.

PRICE: \$250.00

0010. Special state color, DOT Yellow (DuPont # L9069A) (may be dealer painted if factory pair not available). NOTE: the entire unit, including options/accessories, shall be painted the sa
PRICE: \$750.00



Landig Tractor Co., Inc.

6429 Causeway Blvd.
Tampa, FL 33619
813-623-3673
FAX: 813-628-4282



NEW HOLLAND

FLORIDA STATE CONTRACT QUOTATION

5/30/2002

PREPARED FOR:
LEE COUNTY FLEET MANAGEMENT
ATTN: MR. DON LAWES
(941)461-5607
FAX: (941)338-3234

PREPARED BY:
DREW ROEMER
droemer@landigtractor.com

REF # 02-053 - REVISED

QTY.	COMMODITY CODE	DESCRIPTION	RETAIL PRICE EACH	CONTRACT PERCENT DISCOUNT	DISCOUNT PRICE EACH	PRICE
1	765-900-352	D70CB2-260PKG(TN70)	\$33,219.00	36%	\$21,260.16	\$21,260.16
1	06 TIRES	R4 IND. TIRE OPTION	\$1,904.00	36%	\$1,218.56	\$1,218.56
		TWO WHEEL DRIVE	INC.		N/C	N/C
		18.9 X 24 R4 REAR TIRES	INC.		N/C	N/C
		11L X 15 FRONT TIRES	INC.		N/C	N/C
		CAB WITH AIR COND.	INC.		N/C	N/C
		FLEX LINK ENDS	INC.		N/C	N/C
		DUAL HYD VALVE	INC.		N/C	N/C
		16X16 SYNCHRO TRANS.	INC.		N/C	N/C
1	765-900-353-0005	WARNING LIGHT	\$250.00		\$250.00	\$250.00
1	NON-CONTRACT	AM-FM CASSETTE	\$277.00		\$277.00	\$277.00
1	NON-CONTRACT	6-FOOT FRONT BROOM*	\$8,660.00		\$8,660.00	\$8,660.00
					TOTAL-	\$31,865.72

PRICE INCLUDES ALL STANDARD EQUIPMENT AND BACKUP ALARM AND HORN PER CONTRACT

PLEASE DO NOT HESITATE TO CALL WITH ANY QUESTIONS.

*BROOM IS A SWEEPSTER MODEL "CH" EQUIPPED AS FOLLOWS:

FRONT MOUNT; HYD. LIFT AND ANGLE USING TRACTOR REMOTE STEEL LINES MOUNTED BENEATH RH SIDE OF CAB FOR ANGLE, LIFT FUNCTIONS; DUAL BROOM MOTORS



OK



Landig Tractor Co., Inc.

6429 Causeway Blvd.
Tampa, FL 33619
813-623-3673
FAX: 813-628-4282



NEW HOLLAND

FLORIDA STATE CONTRACT QUOTATION

5/30/2002

PREPARED FOR:
LEE COUNTY FLEET MANAGEMENT
ATTN: MR. DON LAWES
(941)461-5607
FAX- (941)338-3234

PREPARED BY:
DREW ROEMER
droemer@landigtractor.com

REF # 02-056 - REVISED

QTY.	COMMODITY CODE	DESCRIPTION	RETAIL PRICE EACH	CONTRACT PERCENT DISCOUNT	DISCOUNT PRICE EACH	PRICE
1	765-900-352	D70CB2-260PKG(TN70)	\$33,219.00	36%	\$21,260.16	\$21,260.16
1	06 TIRES	R4 IND. TIRE OPTION	\$1,904.00	36%	\$1,218.56	\$1,218.56
		TWO WHEEL DRIVE	INC.		N/C	N/C
		16.9 X 24 R4 REAR TIRES	INC.		N/C	N/C
		11L X 15 FRONT TIRES	INC.		N/C	N/C
		CAB WITH AIR COND.	INC.		N/C	N/C
		FLEX LINK ENDS	INC.		N/C	N/C
		DUAL HYD VALVE	INC.		N/C	N/C
		16X16 SYNCHRO TRANS.	INC.		N/C	N/C
1	765-900-353-0005	WARNING LIGHT	\$250.00		\$250.00	\$250.00
1	NON-CONTRACT	AM-FM CASSETTE	\$277.00		\$277.00	\$277.00
1	NON-CONTRACT	6-FOOT FRONT BROOM*	\$8,660.00		\$8,660.00	\$8,660.00
					TOTAL-	\$31,665.72

PRICE INCLUDES ALL STANDARD EQUIPMENT AND BACKUP
ALARM AND HORN PER CONTRACT

PLEASE DO NOT HESITATE TO CALL WITH ANY QUESTIONS.

*BROOM IS A SWEEPSTER MODEL "CH" EQUIPPED AS FOLLOWS:

FRONT MOUNT; HYD. LIFT AND ANGLE USING TRACTOR REMOTE
STEEL LINES MOUNTED BENEATH RH SIDE OF CAB FOR ANGLE,
LIFT FUNCTIONS; DUAL BROOM MOTORS

WOODS



BUSH HOG





NEW HOLLAND

02-056

TN70D

Model TN70D All Purpose Tractor (with cab)

STANDARD EQUIPMENT

DIESEL ENGINE

69 Gross Engine hp
 66 Net Engine hp
 57 PTO hp @ 2300 rpm*
 3 Cylinder Turbocharged Engine
 179 cu in (2.9 L) Displacement
 Bosch Fuel Injection Pump
 Engine Oil Cooler
 Electric Engine Shutoff
 Thermostart Starting Aid
 Dual Element Air Filter
 Under Hood Muffler
 Vertical Exhaust
 19.5-gallon Fuel Tank with Bottom Shield

CLUTCH/TRANSMISSION

11 inch Cerametallic Traction Clutch
 16F x 16R (4 ranges of 4 synchronized gears)
 Synchronized Mechanical Shuttle

STEERING/BRAKES

Hydrostatic Power Steering
 Hydraulic Wet Brakes (equalizing and self-adjusting)
 Park Brake

AXLES

FRONT - 2WD
 55° Turning Angle
 11° Axle Oscillation
 Adjustable Tread Width from 32 in. to 80 in.
FRONT - FWD
 Limited Slip Front Wheel Drive Axle
 -- mechanical shuttle only
 Electrohydraulic Engaged Differential Lock
 -- power shuttle only
 Mechanical FWD Engagement
 -- mechanical shuttle only
 Electrohydraulic FWD Engagement
 -- power shuttle only
 55° Turning Angle
 11° Axle Oscillation
 Drive Shaft Shield

*MANUFACTURER'S RATING

HYDRAULIC SYSTEM

Open Center System
 Dual Gear Pumps
 Maximum Flow at Rated Engine Speed:
 Implement Pump: 12.4 gpm
 Steering Pump for Mechanical Shuttle Transmission: 7.2 gpm
 Steering Pump for Power Shuttle Transmission: 9.2 gpm
 One Rear Open Center Remote Valve with Quick Release Couplers

DIFFERENTIAL LOCK

Rear Mechanical Engaged (foot controlled) -- All 2WD and FWD with mechanical shuttle
 Electrohydraulic Engaged (front and rear) -- FWD with power shuttle

PTO

11 inch Cerametallic PTO Clutch
 Independent, 540 rpm PTO
 Single Lever, Mechanical Engagement
 Flip up PTO Shaft Guard

3-POINT LIFT SYSTEM

Two Lever Controls (one for position, one for draft)
 Fast Raise/Lower Control
 3962 lbs. Lift Capacity (SAE)
 Category II Ends (convertible to Category I)
 Telescopic Stabilizers
 Flexible Lower Link Ends
 Lower Link Draft Sensing

INSTRUMENTATION

Electronic Instrument Cluster with Digital Readout for PTO rpm and Ground Speed

ELECTRICAL

One 12-volt, 730 cca Battery
 65 amp Alternator
 7-pin Outlet for Trailer/Implement Lighting
 4-pin Power Outlet (25 amp)
 Single Pin (8 amp) Accessory Power Outlet

LIGHTING

Two Halogen Front Headlights
 Two Halogen Wrap-Around Corner Worklights
 Two Front Cab Roof and Two Rear Worklights
 Turn Signals/Flashers/Brake Lights

OPERATOR'S STATION

Deluxe Cab with Heater and Air Conditioner
 Isolation Mounted Platform and Cab
 Integral ROPS
 Two Doors with Locks
 Tinted Glass
 Hinged Rear Window (fully opens)
 Rear Cab Access Panel for Control/Monitor Box or Wiring Harness Entrance
 Front and Rear Wipers and Washers
 Tilt and Telescoping Steering Wheel
 Interior Mirror
 Radio Ready
 Cloth Seat Cover with Operator's Presence Sensor
 Retractable Seat Belts
 Beacon Ready Cab Roof

MISCELLANEOUS

Pivoting Engine Hood
 Flat Swinging Drawbar
 SMV Emblem
 Toolbox

WARRANTY

New Holland Standard Warranty Applies

SHIPPING POINT

Port of Entry

DH&D CHARGE GROUP

01

Model TN70D All Purpose Tractor (with cab)

TWO WHEEL DRIVE - PACKAGED TRACTORS

To order a complete tractor, specify the **TRACTOR & PACKAGE ORDER CODE** and the **TIRE COMPLETING PACKAGE ORDER NUMBER** on the tractor order form. If additional factory options are desired, specify codes on order form. All packages contain the standard equipment and package equipment shown on the first page of this product offering.



	REFERENCE NUMBER	TRACTOR & PACKAGE CODE		
		D70CB2 160	D70CB2 260	D70CB2 360
Transmission				
16 x 16 Synchro Command™ Plus with synchronized mechanical shuttle	999139000	X	X	
16 x 16 Synchro Command™ Plus with electrohydraulic power shuttle	729296000			X
Remote Valve				
Single Rear Remote Valve, lever controlled	999356000	X		
Two Rear Remote Valves, joystick controlled (recommended for front-end loader operation)	728356000		X	X
Weight		4420	4445	4505
Suggested List Price <u>Less Tires</u>		\$32,722.00	\$33,219.00	\$34,900.00
Factory Code		02519M600	02557M900	02687M300



Model TN70D All Purpose Tractor (with cab)

FRONT AND REAR TIRE COMPLETING PACKAGES

MUST SELECT ONE ORDER NUMBER
AND ADD TO PACKAGE TRACTOR PRICE

Factory Code	Order Number	Reference Number	Description	Weight		Suggested List Price
000022M500	01	812470400	9.5L x 15.6 PR (F2)	125		\$ 292.00
000091M000		835130400	14.9 x 28.6 PR (R1)	510		1,182.00
000113M500			635	Total	\$ 1,474.00
000022M500	02	812470400	9.5L x 15.6 PR (F2)	150		\$ 292.00
000109M500		832030400	16.9 x 24.6 PR (R1)	530		1,422.00
000132M000			680	Total	\$ 1,714.00
000022M500	03	812470400	9.5L x 15.6 PR (F2)	150		\$ 292.00
000111M500		835230400	16.9 x 28.6 PR (R1)	610		1,448.00
000134M000			760	Total	\$ 1,740.00
000022M500	04	812470400	9.5L x 15.6 PR (F2)	150		\$ 292.00
000113M500		835530400	16.9 x 30.6 PR (R1)	680		1,474.00
000136M000			830	Total	\$ 1,766.00
000018M900	05	812230400	11L x 15.6 PR (11)	135		\$ 245.00
000115M000		832070400	16.9 x 24.6 PR (R3)	490		1,494.00
000133M900			625	Total	\$ 1,739.00
000017M600	07	812130400	27 x 9.50-15.6 PR (HF)	90		\$ 229.00
000114M600		830830400	21.5L x 16.1.6 PR (R3)*	480		1,488.00
000132M200			570	Total	\$ 1,717.00
000026M200	08	814230100	23/10LL x 15.6 PR (Smoothie) Galaxy	110		\$ 340.00
000185M400		831070100	22.5LL x 16.1.6 PR (Turf Special) Galaxy*	360		2,408.00
000211M600			500	Total	\$ 2,748.00
000027M400	06	812240400	11L x 15.8 PR (F3)	140		\$ 356.00
000119M200		832060400	16.9 x 24.8 PR (R4)	585		1,548.00
000146M600			725	Total	\$ 1,904.00

* Includes Low Profile Front Axle

Model TN70D All Purpose Tractor (with cab)

FOUR WHEEL DRIVE - PACKAGED TRACTORS

To order a complete tractor, specify the **TRACTOR & PACKAGE ORDER CODE** and the **TIRE COMPLETING PACKAGE ORDER NUMBER** on the tractor order form. If additional factory options are desired, specify codes on order form. All packages contain the standard equipment and package equipment shown on the first page of this product offering.

	REFERENCE NUMBER	TRACTOR & PACKAGE CODE		
		D70CB4 160	D70CB4 260	D70CB4 360
Transmission				
16 x 16 Synchro Command™ Plus with synchronized mechanical shuttle	999139000	X	X	
16 x 16 Synchro Command™ Plus with electrohydraulic power shuttle	729296000			X
Remote Valve				
Single Rear Remote Valve, lever controlled	999356000	X		
Two Rear Remote Valves, joystick controlled (recommended for front-end loader operation)	728356000		X	X
Weight		4895	4920	4980
Suggested List Price <u>Less Tires</u>		\$37,557.00	\$38,053.00	\$39,734.00
Factory Code		02891M900	02930M100	03059M500



Model TN70D All Purpose Tractor (with cab)

FRONT AND REAR TIRE COMPLETING PACKAGES

MUST SELECT ONE ORDER NUMBER
AND ADD TO PACKAGE TRACTOR PRICE

Factory Code	Order Number	Reference Number	Description	Weight	Suggested List Price
000054M700	01	823030400	8.3 x 24, 6 PR (R1)	250	\$ 710.00
000091M000		835130400	14.9 x 28, 6 PR (R1)	510	1,182.00
000145M700			760	Total \$ 1,892.00
000054M700	02	823030400	8.3 x 24, 6 PR (R1)	250	\$ 710.00
000109M500		832030400	16.9 x 24, 6 PR (R1)	530	1,422.00
000164M200			760	Total \$ 2,132.00
000056M600	03	823130400	9.5 x 24, 6 PR (R1)	270	\$ 735.00
000111M500		835230400	16.9 x 28, 6 PR (R1)	610	1,448.00
000168M100			880	Total \$ 2,183.00
000058M300	04	823230400	11.2 x 24, 6 PR (R1)	340	\$ 757.00
000113M500		835530400	16.9 x 30, 6 PR (R1)	680	1,474.00
000171M800			1020	Total \$ 2,231.00
000051M800	05	828460400	13.6 x 16.1, 8 PR (R3)	260	\$ 673.00
000115M000		832070400	16.9 x 24, 6 PR (R3)	490	1,494.00
000166M800			750	Total \$ 2,167.00
000064M500	08	828770100	12LL x 16, 6 PR (Turf Special) Galaxy	170	\$ 838.00
000185M400		831070100	22.5LL x 16.1, 6 PR (Turf Special) Galaxy	390	2,408.00
000249M900			560	Total \$ 3,246.00
000054M700	06	824990400	10.5 x 20, 10 PR (R4)	250	\$ 1,100.00
000119M200		832060400	16.9 x 24, 8 PR (R4)	585	1,548.00
000203M900			835	Total \$ 2,648.00



Model TN70D All Purpose Tractor (with cab)

FACTORY INSTALLED OPTIONS

Factory Code	Order Number	Reference Number	Description	Weight	Suggested List Price
HYDRAULICS GROUP					
000038M200	091	720365000	Third Rear Remote Valve and Couplers (lever controlled) NOTE: Only order with D70CB2260, D70CB2360, D70CB4260 and D70CB4360. (recommended for rear remote operation with front-end loader installed)	15	\$ 496.00
000026M500	127	728826000	16.9 gpm Hydraulic Pump with oil cooler for mechanical shuttle transmissions. NOTE: Only order with D70CB2160, D70CB4160, D70CB2260 and D70CB4260.	10	\$ 341.00
000021M000	126	720823000	16.9 gpm Hydraulic Pump for power shuttle transmissions. NOTE: Only order with D70CB2360 and D70CB4360.	10	\$ 273.00
WEIGHT GROUP					
000008M700	371	720225000	Front Weight Carrier	130	\$ 113.00
000031M500	368	720218000	Front Weight Carrier + four 88 lb. weights	485	\$ 409.00
000042M800	370	720226000	Front Weight Carrier + six 88 lb. weights	660	\$ 556.00
000032M800	393	720470000	Rear Wheel Weights (4) fits only 28 and 30 inch wheels	440	\$ 426.00
000032M800	394	729465000	Rear Wheel Weights (6) fits only 24 inch wheels	420	\$ 426.00
MISCELLANEOUS					
000053M400	238	728850000	Air Suspension Seat	10	\$ 694.00
000028M400	413	720168000*	Front Fenders (FWD models only; will not fit with 13.6x16.1, R3 or 12LLx16 Turf Special front tires)	65	\$ 369.00
000000M000	050	720982000	French Language Operator's Manual	-	NO CHARGE
000000M000	065	720986000	Spanish Language Operator's Manual	-	NO CHARGE

*Reference number 720168000 front fenders cannot be used when Model 7310 front-end loader is mounted on tractor and are not recommended with 11.2 x 24 front tires when a Model 32LA front-end loader is installed.



Model TN70D All Purpose Tractor (with cab)

FACTORY INSTALLED OPTIONS (CON'T)

Factory Code	Order Number	Reference Number	Description	Weight	Suggested List Price
--------------	--------------	------------------	-------------	--------	----------------------

TIRE PACKAGES OFFER THE BEST COMBINATIONS FOR TRACTOR ATTITUDE AND PERFORMANCE. ONLY ORDER BELOW IF SPECIAL COMBINATIONS ARE REQUIRED.

Available only on Two Wheel Drive Units

TWO WHEEL DRIVE GROUP

Front Tires

000020M300	683	811070400	6.50 x 16, 6 PR (F2)	110	\$ 264.00
000022M600	613	811130400	7.50 x 16, 6 PR (F2)	125	\$ 294.00
000022M500	633	812470400	9.5L x 15, 6 PR (F2)	150	\$ 292.00
000018M900	626	812230400	11L x 15, 6 PR (F1)	135	\$ 245.00
000017M600	684	812130400	27 x 9.50-15, 6 PR (HF)	90	\$ 229.00
000027M400	655	812240400	11L x 15, 8 PR (F3)	140	\$ 356.00
000026M200	695	814230100	25/10LL x 15, 6 PR (Smoothie) Galaxy	110	\$ 340.00

Rear Tires

000083M100	742	835030400	13.6 x 28, 6 PR (R1)	490	\$ 1,079.00
000091M000	744	835130400	14.9 x 28, 6 PR (R1)	510	\$ 1,182.00
000109M500	854	832030400	16.9 x 24, 6 PR (R1)	530	\$ 1,422.00
000111M500	751	835230400	16.9 x 28, 6 PR (R1)	610	\$ 1,448.00
000113M500	838	835530400	16.9 x 30, 6 PR (R1)	680	\$ 1,474.00
000115M000	750	832070400	16.9 x 24, 6 PR (R3)	490	\$ 1,494.00
000119M200	743	832060400	16.9 x 24, 8 PR (R4)	585	\$ 1,548.00
000114M600	763	830830400	21.5L x 16.1, 6 PR (R3)*	480	\$ 1,488.00
000185M400	788	831070100	22.5LL x 16.1, 6 PR (Turf Special) Galaxy*	390	\$ 2,408.00

* Includes Low Profile Front Axle

Tractors, Mowers and Cutters

765-900-02-1

Effective: 5/01/02 through 1/31/04

Certification
Special Conditions
Price Sheet
Ordering Instructions
Complete Contract

Contractors

Agco Corporation

Alamo Sales Corporation

Briggs Construction Equipment, Inc.

Hall Manufacturing, Inc.

John Deere Company

Landig Tractor Company, Inc.

MTD Consumer Products

Ocala Tractor and Equipment

Superior Tractor Company

Tiger Corporation

www.alamo-industrial.com

www.briggsequipment.com

www.deere.com

www.landigtractor.com

www.mtdproducts.com

www.tiger-mowers.com

765-900-352 WHEEL TRACTOR, ALL-PURPOSE/UTILITY, CAB EQUIPMENT, REAR WHEEL DRIVE, 40 TO 69 PTO HP @ 540RPM

NOTE: This specification is not complete unless it is used in conjunction with Exhibit A's Specifications GSTM-1, General Specification For Tractors, Mowers And Cutters.

INTENDED USE

USED FOR A VARIETY OF APPLICATIONS SUCH AS MOWING, PLOWING, TILLING, ETC. THESE ARE REAR WHEEL DRIVE, ALL-PURPOSE/UTILITY TRACTORS. THE CAB PROVIDES A TOTALLY CONTROLLED OPERATOR'S ENVIRONMENT FOR COMFORT AND PROTECTION.

ENGINE: Diesel engine, liquid or air-cooled. Dry type air cleaner, cold start aid, 12-volt electrical system, and standard exhaust system.

PERFORMANCE: PTO HP shall be at exactly 540 RPM for the Equipment bid. Submit latest Nebraska Test reports with Bid, if available. If Nebraska Test reports have not yet been published or if the Equipment bid has not been Nebraska Tested, enclose with Bid the Manufacturer's test data certifying compliance.

FAILURE TO SUBMIT THIS DATA MAY RESULT IN THE BID BEING DISQUALIFIED

DRIVETRAIN: Rear wheel drive. Manufacturer's standard type transmission. Differential lock and steering brakes.

REAR POWER TAKE-OFF: 540 RPM, continuous "live", or independent rear PTO. PTO output shaft shall be covered with a safety shield.

AXLES: Manufacturer's standard front steering axle and rear axle.

CAB: Fully enclosed sound insulated cab with air conditioning and heater. Must meet the latest issues of either OSHA Standards or SAE requirements for ROPS (roll over protection structure).

ACCESSORIES: Standard instrumentation and lighting system. Electric backup alarm, electric horn, seat belt and SMV (slow moving Equipment) emblem. Hydraulic controlled three-point hitch with linkage stabilizers. Standard drawbar.

TIRES: Manufacturer's standard F2 tread front tires and R1 tread rear tires.

PAINT: Manufacturer's standard paint and color.

CONDITIONS: Equipment offered must be completely assembled, including options/accessories and shall have been thoroughly tested and ready for operation. Equipment must be equipped with all Manufacturers' standard Equipment and accessories. It is preferred to have a PIN (Production Identification Number) system per the latest issue of SAE standards. At a minimum the Manufacturer's standard warranty for state and municipalities shall be provided. A copy of the warranty shall be provided with the Bid.

765-900-352

PRICE SHEET

CONTRACTOR

MAKE

AGCO CORPORATIONMASSEY FERGUSON

List all specified Equipment of all-purpose/utility, cab Equipment, rear wheel drive tractors, between 40 and 69 PTO HP that can be offered for the same percentage discount bid.

SPECIFIED EQUIPMENT: 4325-2 @ 55 PTO HP, 4335-2 @ 65 PTO HP

*DISCOUNT F.O.B. CONTRACTOR	PERCENTAGE DISCOUNT FOR EQUIPMENT OFFERED
<u>\$75.00</u>	<u>36 % (5)</u>

** Date of Manufacturer's current published retail price list: 02/01/02

Approximate delivery time required after receipt of Purchase Order: 150 DAYS OR LESS

1. Percentage discount off the Manufacturer's current published retail price list for options/accessories for the Equipment offered.

25 % Discount ** Date of Manufacturer's current published retail price list: 02/01/02

2. Percentage discount off the Manufacturer's current published retail price list for implements/equipment compatible for the Equipment offered.

25 % Discount ** Date of Manufacturer's current published retail price list: 11/01/01

*Discount for pickup by the ordering agency at Contractor's place of business.

**NOTE: ALL DATES MUST BE FOR THE CURRENT PUBLISHED RETAIL PRICE LIST

OPTION CODING: 765-900-353 – Option Number

NOTE: The options below apply to the Equipment offered.

0005. Warning light, strobe (may be provided and installed by the dealer if not available from the Manufacturer). Four way flashing lights are not acceptable.

PRICE: \$250.00

0010. Special statc color, DOT Ycflow (DuPont # L9069A) (may be dealer painted if factory painting is not available). NOTE: the entire unit, including options/accessories, shall be painted the same color.

PRICE: \$1,800.00

765-900-352

PRICE SHEET

CONTRACTOR

MAKE

BRIGGS EQUIPMENT

CASE INTERNATIONAL

List all specified Equipment of all-purpose/utility, cab Equipment, rear wheel drive tractors, between 40 and 69 PTO HP that can be offered for the same percentage discount bid.

SPECIFIED EQUIPMENT: CX70 @ 60 PTO HP, CX80 @ 67 PTO HP

*DISCOUNT F.O.B. CONTRACTOR

PERCENTAGE DISCOUNT FOR
EQUIPMENT OFFERED

\$75.00

30 % (5)

** Date of Manufacturer's current published retail price list: 04/09/01

Approximate delivery time required after receipt of Purchase Order: 180 DAYS

1. Percentage discount off the Manufacturer's current published retail price list for options/accessories for the Equipment offered.

30 % Discount ** Date of Manufacturer's current published retail price list: 04/09/01

2. Percentage discount off the Manufacturer's current published retail price list for implements/equipment compatible for the Equipment offered.

20 % Discount ** Date of Manufacturer's current published retail price list: 06/10/01

*Discount for pickup by the ordering agency at Contractor's place of business.

**NOTE: ALL DATES MUST BE FOR THE CURRENT PUBLISHED RETAIL PRICE LIST

OPTION CODING: 765-900-353 – Option Number

NOTE: The options below apply to the Equipment offered.

0005. Warning light, strobe (may be provided and installed by the dealer if not available from the Manufacturer). Four way flashing lights are not acceptable.

PRICE: \$300.00

0010. Special state color, DOT Yellow (DuPont # L9069A) (may be dealer painted if factory painting is not available). NOTE: the entire unit, including options/accessories, shall be painted the same color.

PRICE: \$875.00

765-900-352

PRICE SHEET

CONTRACTOR

MAKE

JOHN DEERE COMPANY

JOHN DEERE

List all specified Equipment of all-purpose/utility, cab Equipment, rear wheel drive tractors, between 40 and 69 PTO HP that can be offered for the same percentage discount bid.

SPECIFIED EQUIPMENT: 5220 @ 45 PTO HP, 5320 @ 55 PTO HP, 5420 @ 65 PTO HP, 5320N @ 55 PTO HP, 5420N @ 65 PTO HP, 6120 @ 65 PTO HP

*DISCOUNT F.O.B. CONTRACTOR

PERCENTAGE DISCOUNT FOR
EQUIPMENT OFFERED

\$0.00

28 % (5)

** Date of Manufacturer's current published retail price list: 10/01/01

Approximate delivery time required after receipt of Purchase Order: 60 TO 150 DAYS

1. Percentage discount off the Manufacturer's current published retail price list for options/accessories for the Equipment offered.

28 % Discount ** Date of Manufacturer's current published retail price list: 10/01/01

2. Percentage discount off the Manufacturer's current published retail price list for implements/equipment compatible for the Equipment offered.

28 % Discount ** Date of Manufacturer's current published retail price list: 10/01/01

*Discount for pickup by the ordering agency at Contractor's place of business.

**NOTE: ALL DATES MUST BE FOR THE CURRENT PUBLISHED RETAIL PRICE LIST

OPTION CODING: 765-900-353 – Option Number

NOTE: The options below apply to the Equipment offered.

0005. Warning light, strobe (may be provided and installed by the dealer if not available from the Manufacturer). Four way flashing lights are not acceptable.

PRICE: \$200.00

0010. Special state color, DOT Yellow (DuPont # L9069A) (may be dealer painted if factory painting is not available). NOTE: the entire unit, including options/accessories, shall be painted the same color.

PRICE: \$2,000.00

765-900-352

PRICE SHEET

CONTRACTOR

MAKE

LANDIG TRACTOR CO., INC.

NEW HOLLAND

List all specified Equipment of all-purpose/utility, cab Equipment, rear wheel drive tractors, between 40 and 69 PTO HP that can be offered for the same percentage discount bid.

SPECIFIED EQUIPMENT: TN55D @ 42 PTO HP, TN65D @ 47 PTO HP, TN70D @ 57 PTO HP, TN75D @ 62 PTO HP, TL80D @ 66 PTO HP

*DISCOUNT F.O.B. CONTRACTOR

PERCENTAGE DISCOUNT FOR
EQUIPMENT OFFERED

\$250.00

36 % (5)

** Date of Manufacturer's current published retail price list: 10/01/01

Approximate delivery time required after receipt of Purchase Order: 60 TO 150 DAYS ARO

1. Percentage discount off the Manufacturer's current published retail price list for options/accessories for the Equipment offered.

30 % Discount ** Date of Manufacturer's current published retail price list: 10/01/01

2. Percentage discount off the Manufacturer's current published retail price list for implements/equipment compatible for the Equipment offered.

10 % Discount ** Date of Manufacturer's current published retail price list: 01/01/02

*Discount for pickup by the ordering agency at Contractor's place of business.

**NOTE: ALL DATES MUST BE FOR THE CURRENT PUBLISHED RETAIL PRICE LIST

OPTION CODING: 765-900-353 – Option Number

NOTE: The options below apply to the Equipment offered.

0005. Warning light, strobe (may be provided and installed by the dealer if not available from the Manufacturer). Four way flashing lights are not acceptable.

PRICE: \$250.00

0010. Special state color, DOT Yellow (DuPont # L9069A) (may be dealer painted if factory painting is not available). NOTE: the entire unit, including options/accessories, shall be painted the same color.

PRICE: \$750.00



Landig Tractor Co., Inc.

6429 Causeway Blvd.
Tampa, FL 33619
813-623-3673
FAX: 813-628-4282

ATTACHMENTS

NEW HOLLAND



FLORIDA STATE CONTRACT QUOTATION

5/16/2002

PREPARED FOR:
LEE COUNTY FLEET MANAGEMENT
ATTN: MR. DON LAWS
(941)461-5607
FAX- (941)461-5607

PREPARED BY:
DREW ROEMER
droemer@landigtractor.com

REF # 02-058 (REVISED QUOTE)

QTY.	COMMODITY CODE	DESCRIPTION	RETAIL PRICE EACH	CONTRACT PERCENT DISCOUNT	DISCOUNT PRICE EACH	PRICE
1	765-900-352	TL8CB2-401PKG(TL80)	\$41,105.00	36%	\$26,307.20	\$26,307.20
1	01 TIRES	R1 AG. TIRE OPTION	\$1,766.00	36%	\$1,130.24	\$1,130.24
		TWO WHEEL DRIVE	INC.		N/C	N/C
		16.9 X 30 R1 REAR TIRES	INC.		N/C	N/C
		9.5L X 15 FRONT TIRES	INC.		N/C	N/C
		CAB WITH AIR COND.	INC.		N/C	N/C
		FLEX LINK ENDS	INC.		N/C	N/C
		DUAL HYD VALVE	INC.		N/C	N/C
		24 X 24 SHUTTLE TRANS.	INC.		N/C	N/C
1	765-900-353-0005	WARNING LIGHT	\$250.00		\$250.00	\$250.00
1	NON-CONTRACT	AM-FM CASSETTE	\$277.00		\$277.00	\$277.00
1	NON-CONTRACT	SIDE-MOUNTED MOWER*	\$10,364.00		\$10,364.00	\$10,364.00

TOTAL- \$38,328.44

PRICE INCLUDES ALL STANDARD EQUIPMENT AND BACKUP ALARM AND HORN PER CONTRACT

PLEASE DO NOT HESITATE TO CALL WITH ANY QUESTIONS.

*SIDE-MOUNTED MOWER IS ALAMO SWITCHBLADE 6-FOOT AS FOLLOWS

SS6 SWITCHBLADE BASE UNIT; #15 MOUNT KIT; INSTALLATION

NOTE: MOWER DOES NOT APPEAR ON STATE CONTRACT, THEREFORE ARE QUOTED AS "NON-CONTRACT" OPTIONS PER "EXHIBIT D" IN STATE CONTRACT

WOODS



BUSH HOG





Landig Tractor Co., Inc.

6429 Causeway Blvd.
Tampa, FL 33619
813-623-3673
FAX: 813-628-4282



FLORIDA STATE CONTRACT QUOTATION

5/16/2002

PREPARED FOR:
LEE COUNTY FLEET MANAGEMENT
ATTN: MR. DON LAWS
(941)461-5607
FAX- (941)461-5607

PREPARED BY:
DREW ROEMER
droemer@landigtractor.com

REF # 02-059(REVISED QUOTE # 2)

QTY.	COMMODITY CODE	DESCRIPTION	RETAIL PRICE EACH	CONTRACT PERCENT DISCOUNT	DISCOUNT PRICE EACH	PRICE
1	765-900-352	TL8CB2-401PKG(TL80)	\$41,105.00	36%	\$26,307.20	\$26,307.20
1	01 TIRES	R1 AG. TIRE OPTION	\$1,766.00	36%	\$1,130.24	\$1,130.24
		TWO WHEEL DRIVE	INC.		N/C	N/C
		16.9 X 30 R1 REAR TIRES	INC.		N/C	N/C
		9.5L X 15 FRONT TIRES	INC.		N/C	N/C
		CAB WITH AIR COND.	INC.		N/C	N/C
		FLEX LINK ENDS	INC.		N/C	N/C
		DUAL HYD VALVE	INC.		N/C	N/C
		24 X 24 SHUTTLE TRANS.	INC.		N/C	N/C
1	765-900-353-0005	WARNING LIGHT	\$250.00		\$250.00	\$250.00
1	NON-CONTRACT	AM-FM CASSETTE	\$277.00		\$277.00	\$277.00
1	NON-CONTRACT	SIDE-MOUNTED MOWER*	\$10,384.00		\$10,364.00	\$10,364.00

TOTAL- \$38,328.44

PRICE INCLUDES ALL STANDARD EQUIPMENT AND BACKUP ALARM AND HORN PER CONTRACT

PLEASE DO NOT HESITATE TO CALL WITH ANY QUESTIONS.

*SIDE-MOUNTED MOWER IS ALAMO SWITCHBLADE 8-FOOT AS FOLLOWS

SS8 SWITCHBLADE BASE UNIT; #15 MOUNT KIT; INSTALLATION

NOTE: MOWER DOES NOT APPEAR ON STATE CONTRACT, THEREFORE ARE QUOTED AS "NON-CONTRACT" OPTIONS PER "EXHIBIT D" IN STATE CONTRACT.





Model TL80 Deluxe All Purpose Tractor (with cab)

TWO WHEEL DRIVE - PACKAGED TRACTORS

To order a complete tractor, specify the TRACTOR & PACKAGE ORDER CODE and the TIRE COMPLETING PACKAGE ORDER NUMBER on the tractor order form. If additional factory options are desired, specify codes on order form. All packages contain the standard equipment and package equipment shown on the first page of this product offering.

	REFERENCE NUMBER	TRACTOR & PACKAGE CODE	
		TL8CB2	
Transmission 24x24 Dual Command™ Power Shuttle	729279000	401	
Weight Suggested List Price <u>Less Tires</u> Factory Code		X	
		\$41,105.00	
		03165M100	

FRONT AND REAR TIRE COMPLETING PACKAGES

MUST SELECT ONE ORDER NUMBER AND ADD TO PACKAGE TRACTOR PRICE

Factory Code	Order Number	Reference Number	Description	Weight	Suggested List Price
00022M500	01	812470400	9.5L-15, 6 PR (F2)		\$ 292.00
00113M500		835530400	16.9-30, 6 PR (R1)		1,474.00
00136M000				Total	\$ 1,766.00
00043M200	02	811440400	10.00-16, 8 PR (F2)		\$ 561.00
00113M500		835530400	16.9-30, 6 PR (R1)		1,474.00
00156M700				Total	\$ 2,035.00
00043M200	03	811440400	10.00-16, 8 PR (F2)		\$ 561.00
00136M900		835730400	18.4-30, 6 PR (R1)		1,778.00
00180M100				Total	\$ 2,339.00
00043M200	04	811440400	10.00-16, 8 PR (F2)		\$ 561.00
00133M100		836430400	16.9-34, 6 PR (R1)		1,729.00
00176M300				Total	\$ 2,290.00
00022M600	06	811130400	7.50-16, 6 PR (F2)		\$ 294.00
00116M400		837230400	13.6-38, 6 PR (R1)		1,512.00
00139M000				Total	\$ 1,806.00
00043M200	07	811440400	10.00-16, 8 PR (F2)		\$ 561.00
00111M100		832730400	15.5-38, 6 PR (R1)		1,443.00
00154M300				Total	\$ 2,004.00
00018M900	08	812230400	11L-15, 6 PR (R1)		\$ 245.00
00115M000		832070400	16.9-24, 6 PR (R3)		1,494.00
00133M900				Total	\$ 1,739.00
00027M400	09	812240400	11L-15, 8 PR (F3)		\$ 356.00
00124M800		835260400	16.9-28, 8 PR (R4)		1,621.00
00152M200				Total	\$ 1,977.00



Model TL80 Deluxe All Purpose Tractor (with cab)

FOUR WHEEL DRIVE - PACKAGED TRACTORS

To order a complete tractor, specify the TRACTOR & PACKAGE ORDER CODE and the TIRE COMPLETING PACKAGE ORDER NUMBER on the tractor order form. If additional factory options are desired, specify codes on order form. All packages contain the standard equipment and package equipment shown on the first page of this product offering.

	REFERENCE NUMBER	TRACTOR & PACKAGE CODE
Transmission 24x24 Dual Command™ Power Shuttle	729748000	X
Weight Suggested List Price <u>Less</u> Tires Factory Code		S-48,425.00 03728M700

FRONT AND REAR TIRE COMPLETING PACKAGES

MUST SELECT ONE ORDER NUMBER
AND ADD TO PACKAGE TRACTOR PRICE

Factory Code	Order Number	Reference Number	Description	Weight	Suggested List Price
000086M400	01	823540400	12.4 R24, 8 PR (R1W)		\$ 1,122.00
000148M000		835740400	18.4 R30, 8 PR (R1W)		1,922.00
000234M400			Total	\$ 3,044.00
000071M400	04	826930400	12.4-24, 6 PR (R1)		\$ 927.00
000116M400		837230400	13.6-38, 6 PR (R1)		1,512.00
000187M800			Total	\$ 2,439.00
000058M300	05	826830400	11.2-24, 6 PR (R1)		\$ 757.00
000113M500		835530400	16.9-30, 6 PR (R1)		1,474.00
000171M800			Total	\$ 2,231.00
000071M400	06	826930400	12.4-24, 6 PR (R1)		\$ 927.00
000136M900		835730400	18.4-30, 6 PR (R1)		1,778.00
000208M300			Total	\$ 2,705.00
000090M200	07	825960400	13.6-24, 8 PR (R1)		\$ 1,171.00
000111M100		832730400	15.5-38, 6 PR (R1)		1,443.00
000201M300			Total	\$ 2,614.00
000071M400	09	826930400	12.4-24, 6 PR (R1)		\$ 927.00
000133M100		836430400	16.9-34, 6 PR (R1)		1,729.00
000204M500			Total	\$ 2,656.00

Model TL80 Deluxe All Purpose Tractor (with cab)

FACTORY INSTALLED OPTIONS

Factory Code	Order Number	Reference Number	Description	Weight	Suggested List Price
HYDRAULICS GROUP					
000054M400	106	720419000	Third Rear Remote Valve and Couplers (lever controlled)		\$ 706.00
000085M300	104	720389000	Two (2) Mid-Mounted Remote Control Valves (open center) with single flow control and joystick operator control (for farm loader)		\$ 1,108.00
WEIGHT GROUP					
000015M500	371	720225000	Front Weight Carrier	175	\$ 201.00
000045M300	370	720226000	Front Weight Carrier + six 88 lb. weights	705	\$ 588.00
000059M200	372	720227000	Front Weight Carrier + ten 88 lb. weights	1060	\$ 769.00
000036M900	393	720470000	Rear Wheel Weights (set of 4 for 28 in. or larger tires)	440	\$ 479.00
MISCELLANEOUS					
000029M200	413	728495000	Front Fenders (FWD models only)		\$ 379.00
000000M000	050	720982000	French Language Operator's Manual		NO CHARGE
000000M000	065	720986000	Spanish Language Operator's Manual		NO CHARGE

TIRE PACKAGES OFFER THE BEST COMBINATIONS FOR TRACTOR ATTITUDE AND PERFORMANCE. ONLY ORDER BELOW IF SPECIAL COMBINATIONS ARE REQUIRED.

Available Only on Two Wheel Drive Units

TWO WHEEL DRIVE GROUP					
Front Tires					
000022M500	633	812470400	9.5L x 15, 6 PR (F2)		\$ 292.00
000043M200	706	811440400	10.00 x 16, 8 PR (F2)		\$ 561.00
000022M600	613	811130400	7.50 x 16, 6 PR (F2)		\$ 294.00
000018M900	626	812230400	11L x 15, 6 PR (11)		\$ 245.00
000027M400	655	812240400	11L x 15, 8 PR (F3)		\$ 356.00
Rear Tires					
000113M500	838	835530400	16.9-30, 6 PR (R1)		\$ 1,474.00
000136M900	843	835730400	18.4-30, 6 PR (R1)		\$ 1,778.00
000133M100	842	836430400	16.9-34, 6 PR (R1)		\$ 1,729.00
000116M400	844	837230400	13.6-38, 6 PR (R1)		\$ 1,512.00
000115M000	750	832070400	16.9 x 24, 6 PR (R3)		\$ 1,494.00
000124M800	813	835260400	16.9-28, 8 PR (R4)		\$ 1,621.00
000111M100	824	832730400	15.5-38, 6 PR (R1)		\$ 1,443.00
000148M000	756	835740400	18.4 R30, 8 PR (R1W)		\$ 1,922.00



Model TL80 Deluxe All Purpose Tractor (with cab)

STANDARD EQUIPMENT

DIESEL ENGINE

66 PTO hp @ 2500 rpm
4 Cylinder Naturally Aspirated Engine
238 cu in (3.9 L) Displacement
Bosch Fuel Injection Pump
Electric Engine Shutoff
Thermostart Starting Aid
Dual Element Air Filter
Under Hood Muffler
Left-hand 'A-Pillar' Vertical Exhaust
33.5-gallon Fuel Tank

TRANSMISSION

Left-hand Power Shuttle
(4) Synchronized Gears
(3) Non-synchronized Ranges
Dual Command™ Power Shuttle
2WD -- 19 mph (30 kph)
FWD -- 25 mph (40 kph)
Speed Varies with Tire Selection

CLUTCH

Multi-plate Organic Wet Clutch

STEERING/BRAKES

Hydrostatic Power Steering
Hydraulic Wet Brakes (equalizing and self-adjusting)
Park Brake

AXLES

FRONT - 2WD
55° Turning Angle
12° Axle Oscillation
Adjustable Tread Width from 59 in. to 83 in.
(measured with 10.00 x 16 tires)
FRONT - FWD
Electrohydraulic Engaged Differential Lock
Electrohydraulic FWD Engagement
Two Steering Cylinders
Adjustable Tread Width from 55 in. to 79 in.
(measured with 12.4 x 24 tires)
55° Turning Angle
12° Axle Oscillation
Drive Shaft Shield

HYDRAULIC SYSTEM

Two Closed-Center, Rear Deluxe Remote Valves,
Lever Controlled, Flow Control, with Quick
Release Couplers
Dual Gear Pumps
Maximum Flow at Rated Engine Speed:
Implement Pump: 14.5 gpm (55 L/M)
Steering Pump: 5.5 gpm (21 L/M)

DIFFERENTIAL LOCK

Electrohydraulic Engaged (rear) --
All 2WD models
Electrohydraulic Engaged (front and rear) --
All FWD models

PTO

540 rpm Shaft
Fully Independent, Hydraulic Clutch
Electrohydraulic Engagement
Flip-up PTO Shaft Guard

3-POINT LIFT SYSTEM

Two Lever Controls (one for position, one for
draft)
Fast Raise/Lower Control
6550 Pounds Lift Capacity (SAE)
Category II Ends
Telescopic Stabilizers
Flexible Lower Link Ends

INSTRUMENTATION

Analog Instrument Panel

ELECTRICAL

(1) 12-volt, 960 cca Battery
85 amp Alternator
7-pin Outlet for Trailer/Implement Lighting
4-pin Power Outlet (25 amp)
Single Pin (8 amp) Accessory Power Outlet

LIGHTING

Two Halogen Front Headlights
Four Front and Two Rear Worklights
Turn Signals/Flasher/Brake Lights

OPERATOR'S STATION

Flat Deck Platform
Deluxe Cab with Heater and Air Conditioner
Integral ROPS
Two Doors with Locks
Tinted Glass and Retractable Sun Screen
Partially Opening Side Windows
Hinged Rear Window (fully opens)
Rear Cab Access Panel for Control/Monitor Box
or Wiring Harness Entrance
Front and Rear Wipers and Washers
Tilt and Telescoping Steering Wheel
Interior Mirror
Radio Ready Cab (speakers, wiring, antenna)
Deluxe Cloth Air Suspension Seat with
Operator's Presence Sensor and Retractable
Seat Belts

MISCELLANEOUS

Pivoting Engine Hood
Swinging Drawbar
SMV Emblem
Toolbox

WARRANTY

New Holland Standard Warranty Applies

SHIPPING POINT

Port of Entry

DH&D CHARGE GROUP

02

ATTACHMENT # 4B

Tractors, Mowers and Cutters

765-900-02-1

Effective: 5/01/02 through 1/31/04

Certification
Special Conditions
Price Sheet
Ordering Instructions
Complete Contract

Contractors

Agco Corporation

Alamo Sales Corporation

Briggs Construction Equipment, Inc.

Hall Manufacturing, Inc.

John Deere Company

Landig Tractor Company, Inc.

MTD Consumer Products

Ocala Tractor and Equipment

Superior Tractor Company

Tiger Corporation

www.alamo-industrial.com

www.briggsequipment.com

www.deere.com

www.landigtractor.com

www.mtdproducts.com

www.tiger-mowers.com

765-900-352 WHEEL TRACTOR, ALL-PURPOSE/UTILITY, CAB EQUIPMENT, REAR WHEEL DRIVE, 40 TO 69 PTO HP @ 540RPM

NOTE: This specification is not complete unless it is used in conjunction with Exhibit A's Specifications GSTM-1, General Specification For Tractors, Mowers And Cutters.

INTENDED USE

USED FOR A VARIETY OF APPLICATIONS SUCH AS MOWING, PLOWING, TILLING, ETC. THESE ARE REAR WHEEL DRIVE, ALL-PURPOSE/UTILITY TRACTORS. THE CAB PROVIDES A TOTALLY CONTROLLED OPERATOR'S ENVIRONMENT FOR COMFORT AND PROTECTION.

ENGINE: Diesel engine, liquid or air-cooled. Dry type air cleaner, cold start aid, 12-volt electrical system, and standard exhaust system.

PERFORMANCE: PTO HP shall be at exactly 540 RPM for the Equipment bid. Submit latest Nebraska Test reports with Bid, if available. If Nebraska Test reports have not yet been published or if the Equipment bid has not been Nebraska Tested, enclose with Bid the Manufacturer's test data certifying compliance.

FAILURE TO SUBMIT THIS DATA MAY RESULT IN THE BID BEING DISQUALIFIED

DRIVETRAIN: Rear wheel drive. Manufacturer's standard type transmission. Differential lock and steering brakes.

REAR POWER TAKE-OFF: 540 RPM, continuous "live", or independent rear PTO. PTO output shaft shall be covered with a safety shield.

AXLES: Manufacturer's standard front steering axle and rear axle.

CAB: Fully enclosed sound insulated cab with air conditioning and heater. Must meet the latest issues of either OSHA Standards or SAE requirements for ROPS (roll over protection structure).

ACCESSORIES: Standard instrumentation and lighting system. Electric backup alarm, electric horn, seat belt and SMV (slow moving Equipment) emblem. Hydraulic controlled three-point hitch with linkage stabilizers. Standard drawbar.

TIRES: Manufacturer's standard F2 tread front tires and R1 tread rear tires.

PAINT: Manufacturer's standard paint and color.

CONDITIONS: Equipment offered must be completely assembled, including options/accessories and shall have been thoroughly tested and ready for operation. Equipment must be equipped with all Manufacturers' standard Equipment and accessories. It is preferred to have a PIN (Production Identification Number) system per the latest issue of SAE standards. At a minimum the Manufacturer's standard warranty for state and municipalities shall be provided. A copy of the warranty shall be provided with the Bid.

765-900-352

PRICE SHEET

CONTRACTOR

MAKE

AGCO CORPORATIONMASSEY FERGUSON

List all specified Equipment of all-purpose/utility, cab Equipment, rear wheel drive tractors, between 40 and 69 PTO HP that can be offered for the same percentage discount bid.

SPECIFIED EQUIPMENT: 4325-2 @ 55 PTO HP, 4335-2 @ 65 PTO HP

*DISCOUNT F.O.B. CONTRACTOR	PERCENTAGE DISCOUNT FOR EQUIPMENT OFFERED
<u>\$75.00</u>	<u>36 % (5)</u>

** Date of Manufacturer's current published retail price list: 02/01/02

Approximate delivery time required after receipt of Purchase Order: 150 DAYS OR LESS

1. Percentage discount off the Manufacturer's current published retail price list for options/accessories for the Equipment offered.

25 % Discount ** Date of Manufacturer's current published retail price list: 02/01/02

2. Percentage discount off the Manufacturer's current published retail price list for implements/equipment compatible for the Equipment offered.

25 % Discount ** Date of Manufacturer's current published retail price list: 11/01/01

*Discount for pickup by the ordering agency at Contractor's place of business.

**NOTE: ALL DATES MUST BE FOR THE CURRENT PUBLISHED RETAIL PRICE LIST

OPTION CODING: 765-900-353 – Option Number

NOTE: The options below apply to the Equipment offered.

0005. Warning light, strobe (may be provided and installed by the dealer if not available from the Manufacturer). Four way flashing lights are not acceptable.

PRICE: \$250.00

0010. Special state color, DOT Yellow (DuPont # L9069A) (may be dealer painted if factory painting is not available). NOTE: the entire unit, including options/accessories, shall be painted the same color.

PRICE: \$1,800.00

765-900-352

PRICE SHEET

CONTRACTOR

MAKE

BRIGGS EQUIPMENT

CASE INTERNATIONAL

List all specified Equipment of all-purpose/utility, cab Equipment, rear wheel drive tractors, between 40 and 69 PTO HP that can be offered for the same percentage discount bid.

SPECIFIED EQUIPMENT: CX70 @ 60 PTO HP, CX80 @ 67 PTO HP

*DISCOUNT F.O.B. CONTRACTOR

PERCENTAGE DISCOUNT FOR
EQUIPMENT OFFERED

\$75.00

30 % (5)

** Date of Manufacturer's current published retail price list: 04/09/01

Approximate delivery time required after receipt of Purchase Order: 180 DAYS

1. Percentage discount off the Manufacturer's current published retail price list for options/accessories for the Equipment offered.

30 % Discount ** Date of Manufacturer's current published retail price list: 04/09/01

2. Percentage discount off the Manufacturer's current published retail price list for implements/equipment compatible for the Equipment offered.

20 % Discount ** Date of Manufacturer's current published retail price list: 06/10/01

*Discount for pickup by the ordering agency at Contractor's place of business.

**NOTE: ALL DATES MUST BE FOR THE CURRENT PUBLISHED RETAIL PRICE LIST

OPTION CODING: 765-900-353 – Option Number

NOTE: The options below apply to the Equipment offered.

0005. Warning light, strobe (may be provided and installed by the dealer if not available from the Manufacturer). Four way flashing lights are not acceptable.

PRICE: \$300.00

0010. Special state color, DOT Yellow (DuPont # L9069A) (may be dealer painted if factory painting is not available). NOTE: the entire unit, including options/accessories, shall be painted the same color.

PRICE: \$875.00

765-900-352

PRICE SHEET

CONTRACTOR

MAKE

JOHN DEERE COMPANY

JOHN DEERE

List all specified Equipment of all-purpose/utility, cab Equipment, rear wheel drive tractors, between 40 and 69 PTO HP that can be offered for the same percentage discount bid.

SPECIFIED EQUIPMENT: 5220 @ 45 PTO HP, 5320 @ 55 PTO HP, 5420 @ 65 PTO HP, 5320N @ 55 PTO HP, 5420N @ 65 PTO HP, 6120 @ 65 PTO HP

*DISCOUNT F.O.B. CONTRACTOR	PERCENTAGE DISCOUNT FOR EQUIPMENT OFFERED
<u>\$0.00</u>	<u>28 % (5)</u>

** Date of Manufacturer's current published retail price list: 10/01/01

Approximate delivery time required after receipt of Purchase Order: 60 TO 150 DAYS

1. Percentage discount off the Manufacturer's current published retail price list for options/accessories for the Equipment offered.

28 % Discount ** Date of Manufacturer's current published retail price list: 10/01/01

2. Percentage discount off the Manufacturer's current published retail price list for implements/equipment compatible for the Equipment offered.

28 % Discount ** Date of Manufacturer's current published retail price list: 10/01/01

*Discount for pickup by the ordering agency at Contractor's place of business.

**NOTE: ALL DATES MUST BE FOR THE CURRENT PUBLISHED RETAIL PRICE LIST

OPTION CODING: 765-900-353 – Option Number

NOTE: The options below apply to the Equipment offered.

0005. Warning light, strobe (may be provided and installed by the dealer if not available from the Manufacturer). Four way flashing lights are not acceptable.

PRICE: \$200.00

0010. Special state color, DOT Yellow (DuPont # L9069A) (may be dealer painted if factory painting is not available). NOTE: the entire unit, including options/accessories, shall be painted the same color.

PRICE: \$2,000.00

765-900-352

PRICE SHEET

CONTRACTOR

MAKE

LANDIG TRACTOR CO., INC.

NEW HOLLAND

List all specified Equipment of all-purpose/utility, cab Equipment, rear wheel drive tractors, between 40 and 69 PTO HP that can be offered for the same percentage discount bid.

SPECIFIED EQUIPMENT: TN55D @ 42 PTO HP, TN65D @ 47 PTO HP, TN70D @ 57 PTO HP, TN75D @ 62 PTO HP, TL80D @ 66 PTO HP

*DISCOUNT F.O.B. CONTRACTOR

PERCENTAGE DISCOUNT FOR
EQUIPMENT OFFERED

\$250.00

36 % (5)

** Date of Manufacturer's current published retail price list: 10/01/01

Approximate delivery time required after receipt of Purchase Order: 60 TO 150 DAYS ARO

1. Percentage discount off the Manufacturer's current published retail price list for options/accessories for the Equipment offered.

30 % Discount ** Date of Manufacturer's current published retail price list: 10/01/01

2. Percentage discount off the Manufacturer's current published retail price list for implements/equipment compatible for the Equipment offered.

10 % Discount ** Date of Manufacturer's current published retail price list: 01/01/02

*Discount for pickup by the ordering agency at Contractor's place of business.

**NOTE: ALL DATES MUST BE FOR THE CURRENT PUBLISHED RETAIL PRICE LIST

OPTION CODING: 765-900-353 – Option Number

NOTE: The options below apply to the Equipment offered.

0005. Warning light, strobe (may be provided and installed by the dealer if not available from the Manufacturer). Four way flashing lights are not acceptable.

PRICE: \$250.00

0010. Special state color, DOT Yellow (DuPont # L9069A) (may be dealer painted if factory painting is not available). NOTE: the entire unit, including options/accessories, shall be painted the same color.

PRICE: \$750.00



Landig Tractor **ATTACHMENT** #SA

6428 Causeway Blvd.
Tampa, FL 33619
813-623-3673
FAX: 813-628-4282



FLORIDA STATE CONTRACT QUOTATION

5/9/2002

PREPARED FOR:
LEE COUNTY FLEET MANAGEMENT
ATTN: MR. DON LAWS
(941)461-5807
FAX- (941)338-3234

PREPARED BY:
DREW ROEMER
droemer@landigtractor.com

REF # 02-061

QTY.	COMMODITY CODE	DESCRIPTION	RETAIL PRICE EACH	CONTRACT PERCENT DISCOUNT	DISCOUNT PRICE EACH	PRICE
1	765-900-376	D65CB4-462PKG(TN65)	\$37,053.00	36%	\$23,713.92	\$23,713.92
1	05 TIRES	R3 TURF TIRE OPTION	\$2,167.00	36%	\$1,386.88	\$1,386.88
		FOUR WHEEL DRIVE	INC.		N/C	N/C
		16.9 X 24 REAR TIRES	INC.		N/C	N/C
		16.6 X 16.1 FRONT TIRES	INC.		N/C	N/C
		CAB WITH AIR COND.	INC.		N/C	N/C
		FLEX LINK ENDS	INC.		N/C	N/C
		DUAL HYD VALVE	INC.		N/C	N/C
		16 X 16 ELEC. TRANS.	INC.		N/C	N/C
1	765-900-377-0005	WARNING LIGHT	\$250.00		\$250.00	\$250.00
1	NON-CONTRACT	AM-FM CASSETTE	\$277.00		\$277.00	\$277.00
					TOTAL-	\$25,627.80

PRICE INCLUDES ALL STANDARD EQUIPMENT AND BACKUP ALARM AND HORN PER CONTRACT

PLEASE DO NOT HESITATE TO CALL WITH ANY QUESTIONS.





Model TN65D All Purpose Tractor (with cab)

FOUR WHEEL DRIVE - PACKAGED TRACTORS

To order a complete tractor, specify the **TRACTOR & PACKAGE ORDER CODE** and the **TIRE COMPLETING PACKAGE ORDER NUMBER** on the tractor order form. If additional factory options are desired, specify codes on order form. All packages contain the standard equipment and package equipment shown on the first page of this product offering.

	REFERENCE NUMBER	TRACTOR & PACKAGE CODE		
		D65CB4 160	D65CB4 260	D65CB4 462
Transmission				
16 x 16 Synchro Command™ Plus with synchronized mechanical shuttle	999139000	X	X	
16 x 16 Synchro Command™ Plus with electrohydraulic power shuttle	729296000			X
Remote Valve				
Single Rear Remote Valve, lever controlled	999356000	X		
Two Rear Remote Valves, joystick controlled (recommended for front-end loader operation)	728356000		X	X
Weight		4870	4895	4955
Suggested List Price <u>Less Tires</u>		\$34,877.00	\$35,373.00	\$37,053.00
Factory Code		02685M500	02723M700	02853M100



Model TN65D All Purpose Tractor (with cab)

TWO WHEEL DRIVE - PACKAGED TRACTORS

To order a complete tractor, specify the TRACTOR & PACKAGE ORDER CODE and the TIRE COMPLETING PACKAGE ORDER NUMBER on the tractor order form. If additional factory options are desired, specify codes on order form. All packages contain the standard equipment and package equipment shown on the first page of this product offering.

	REFERENCE NUMBER	TRACTOR & PACKAGE CODE		
		D65CB2 160	D65CB2 260	D65CB2 460
Transmission				
16 x 16 Synchro Command™ Plus with synchronized mechanical shuttle	999139000	X	X	
16 x 16 Synchro Command™ Plus with electrohydraulic power shuttle	729296000			X
Remote Valve				
Single Rear Remote Valve, lever controlled	999356000	X		
Two Rear Remote Valves, joystick controlled (recommended for front-end loader operation)	1728356000		X	X
Weight		4395	4420	4480
Suggested List Price Less Tires		\$30,043.00	\$30,539.00	\$32,219.00
Factory Code		02313M300	02351M500	02480M900



TN65D

Model TN65D All Purpose Tractor (with cab)

STANDARD EQUIPMENT

ENGINE

7 Gross Engine hp
3 Net Engine hp
7 PTO hp @ 2300 rpm²
Cylinder Naturally Aspirated Engine
79 cu in (2.9 L) Displacement
Bosch Fuel Injection Pump
Electric Engine Shutoff
Thermostatic Starting Aid
Dual Element Air Filter
Under Hood Muffler
Vertical Exhaust
9.5-gallon Fuel Tank with Bottom Shield

CLUTCH/TRANSMISSION

11 inch Organic Traction Clutch
6F x 16R (4 ranges of 4 synchronized gears)
Synchronized Mechanical Shuttle

STEERING/BRAKES

Hydrostatic Power Steering
Hydraulic Wet Brakes (equalizing and self-adjusting)
Park Brake

AXLES

FRONT - 2WD
5° Turning Angle
1° Axle Oscillation
Adjustable Tread Width from 52 in. to 80 in.
FRONT - FWD
Limited Slip Front Wheel Drive Axle
-- mechanical shuttle only
Electrohydraulic Engaged Differential Lock
-- power shuttle only
Mechanical FWD Engagement
-- mechanical shuttle only
Electrohydraulic FWD Engagement
-- power shuttle only
5° Turning Angle
1° Axle Oscillation
Drive Shaft Shield

HYDRAULIC SYSTEM

Open Center System
Dual Gear Pumps
Maximum Flow at Rated Engine Speed:
Implement Pump: 12.4 gpm
Steering Pump for Mechanical Shuttle Transmission: 7.2 gpm
Steering Pump for Power Shuttle Transmission: 9.2 gpm
One Rear Open Center Remote Valve with Quick Release Couplers

DIFFERENTIAL LOCK

Rear Mechanical Engaged (foot controlled) -- All 2WD and FWD with mechanical shuttle
Electrohydraulic Engaged (front and rear) -- FWD with power shuttle

PTO

11 inch Cerametallic PTO Clutch
Independent, 540 rpm PTO
Single Lever, Mechanical Engagement
Flip up PTO Shaft Guard

3-POINT LIFT SYSTEM

Two Lever Controls (one for position, one for draft)
Fast Raise/Lower Control
3962 lbs. Lift Capacity (SAE)
Category II Ends (convertible to Category I)
Telescopic Stabilizers
Flexible Lower Link Ends
Lower Link Draft Sensing

INSTRUMENTATION

Electronic Instrument Cluster with Digital Readout for PTO rpm and Ground Speed

ELECTRICAL

One 12-volt, 730 cca Battery
65 amp Alternator
7-pin Outlet for Trailer/Implement Lighting
4-pin Power Outlet (25 amp)
Single Pin (8 amp) Accessory Power Outlet

LIGHTING

Two Halogen Front Headlights
Two Halogen Wrap-Around Corner Worklights
Two Front Cab Roof and Two Rear Worklights
Turn Signals/Flashers/Brake Lights

OPERATOR'S STATION

Deluxe Cab with Heater and Air Conditioner
Isolation Mounted Platform and Cab
Integral ROPS
Two Doors with Locks
Tinted Glass
Hinged Rear Window (fully opens)
Rear Cab Access Panel for Control/Monitor Box or Wiring Harness Entrance
Front and Rear Wipers and Washers
Tilt and Telescoping Steering Wheel
Interior Mirror
Radio Ready
Cloth Seat Cover with Operator's Presence Sensor
Retractable Seat Belts
Beacon Ready Cab Roof

MISCELLANEOUS

Pivoting Engine Hood
Flat Swinging Drawbar
SMV Emblem
Toolbox

WARRANTY

New Holland Standard Warranty Applies

SHIPPING POINT

Port of Entry

DH&D CHARGE GROUP

01

MANUFACTURER'S RATING

Model TN65D All Purpose Tractor (with cab)

FRONT AND REAR TIRE COMPLETING PACKAGES

MUST SELECT ONE ORDER NUMBER
AND ADD TO PACKAGE TRACTOR PRICE

Factory Code	Order Number	Reference Number	Description	Weight	Suggested List Price
000022M500	01	812470400	9.5L x 15, 6 PR (F2)	125	\$ 292.00
000091M000		835130400	14.9 x 28, 6 PR (R1)	510	1,182.00
000113M500				635	Total \$ 1,474.00
000022M500	02	812470400	9.5L x 15, 6 PR (F2)	150	\$ 292.00
000109M500		832030400	16.9 x 24, 6 PR (R1)	530	1,422.00
000132M000				680	Total \$ 1,714.00
000022M500	03	812470400	9.5L x 15, 6 PR (F2)	150	\$ 292.00
000111M500		835230400	16.9 x 28, 6 PR (R1)	610	1,448.00
000134M000				760	Total \$ 1,740.00
000022M500	04	812470400	9.5L x 15, 6 PR (F2)	150	\$ 292.00
000113M500		835530400	16.9 x 30, 6 PR (R1)	680	1,474.00
000136M000				830	Total \$ 1,766.00
000018M900	05	812230400	11L x 15, 6 PR (11)	135	\$ 245.00
000115M000		832070400	16.9 x 24, 6 PR (R3)	490	1,494.00
000153M900				625	Total \$ 1,739.00
000017M600	07	812130400	27 x 9.50-15, 6 PR (HF)	90	\$ 229.00
000114M600		830830400	21.5L x 16.1, 6 PR (R3)*	480	1,488.00
000152M200				570	Total \$ 1,717.00
000026M200	08	814250100	25/10LL x 15, 6 PR (Smoothie) Galaxy	110	\$ 340.00
000185M400		831070100	22.5LL x 16.1, 6 PR (Turf Special) Galaxy*	390	2,408.00
000211M600				500	Total \$ 2,748.00
000027M400	06	812240400	11L x 15, 8 PR (F3)	140	\$ 356.00
000119M200		832060400	16.9 x 24, 8 PR (R4)	585	1,548.00
000146M600				725	Total \$ 1,904.00

* Includes Low Profile Front Axle

Model TN65D All Purpose Tractor (with cab)

FRONT AND REAR TIRE COMPLETING PACKAGES

MUST SELECT ONE ORDER NUMBER
AND ADD TO PACKAGE TRACTOR PRICE

Factory Code	Order Number	Reference Number	Description	Weight	Suggested List Price
000054M700	01	823030400	8.3 x 24, 6 PR (R1)	250	\$ 710.00
000091M000		835130400	14.9 x 28, 6 PR (R1)	510	1,182.00
000145M700				760	Total \$ 1,892.00
000054M700	02	823030400	8.3 x 24, 6 PR (R1)	250	\$ 710.00
000109M500		832030400	16.9 x 24, 6 PR (R1)	530	1,422.00
000164M200				760	Total \$ 2,132.00
000056M600	03	823130400	9.5 x 24, 6 PR (R1)	270	\$ 735.00
000111M500		835230400	16.9 x 28, 6 PR (R1)	610	1,448.00
000168M100				880	Total \$ 2,183.00
000058M300	04	823230400	11.2 x 24, 6 PR (R1)	340	\$ 757.00
000113M500		835530400	16.9 x 30, 6 PR (R1)	680	1,474.00
000171M800				1010	Total \$ 2,231.00
000051M800	05	828460400	13.6 x 16.1, 8 PR (R3)	260	\$ 673.00
000115M000		832070400	16.9 x 24, 6 PR (R3)	490	1,494.00
000166M800				750	Total \$ 2,167.00
000064M500	0S	828770100	12LL x 16, 6 PR (Turf Special) Galaxy	170	\$ 838.00
000185M400		831070100	22.5LL x 16.1, 6 PR (Turf Special) Galaxy	390	2,408.00
000249M900				560	Total \$ 3,246.00
000084M700	06	824990400	10.5 x 20, 10 PR (R4)	250	\$ 1,100.00
000119M200		832060400	16.9 x 24, 8 PR (R4)	585	1,548.00
000203M900				835	Total \$ 2,648.00



Model TN65D All Purpose Tractor (with cab)

FACTORY INSTALLED OPTIONS

Factory Code	Order Number	Reference Number	Description	Weight	Suggested List Price
HYDRAULICS GROUP					
000038M200	091	720365000	Third Rear Remote Valve and Couplers (lever controlled) NOTE: Only order with D65CB2260, D65CB2460, D65CB4260 and D65CB4462. (recommended for rear remote operation with front-end loader installed)	15	\$ 496.00
000026M500	127	728826000	16.9 gpm Hydraulic Pump with oil cooler for mechanical shuttle transmissions. NOTE: Only order with D65CB2160, D65CB4160, D65CB2260 and D65CB4260.	10	\$ 344.00
000021M000	126	720823000	16.9 gpm Hydraulic Pump for power shuttle transmissions. NOTE: Only order with D65CB2460 and D65CB4462.	10	\$ 273.00
WEIGHT GROUP					
000008M700	371	720225000	Front Weight Carrier	130	\$ 113.00
000031M500	368	720218000	Front Weight Carrier + four 88 lb. weights	485	\$ 409.00
000042M800	370	720226000	Front Weight Carrier + six 88 lb. weights	660	\$ 556.00
000032M800	393	720470000	Rear Wheel Weights (4) fits only 28 and 30 inch wheels	440	\$ 426.00
000032M800	394	729465000	Rear Wheel Weights (6) fits only 24 inch wheels	420	\$ 426.00
MISCELLANEOUS					
000053M400	238	728850000	Air Suspension Seat	10	\$ 694.00
000028M400	413	720168000*	Front Fenders (FWD models only; will not fit with 13.6x16.1. R3 or 12LLx16 Turf Special front tires)	65	\$ 369.00
000000M000	050	720982000	French Language Operator's Manual	-	NO CHARGE
000000M000	065	720986000	Spanish Language Operator's Manual	-	NO CHARGE

*Reference number 720168000 front fenders cannot be used when Model 7310 front-end loader is mounted on tractor and are not recommended with 11.2 x 24 front tires when a Model 32LA front-end loader is installed.



Model TN65D All Purpose Tractor (with cab)

FACTORY INSTALLED OPTIONS (CON'T)

Factory Code	Order Number	Reference Number	Description	Weight	Suggested List Price
--------------	--------------	------------------	-------------	--------	----------------------

TIRE PACKAGES OFFER THE BEST COMBINATIONS FOR TRACTOR ATTITUDE AND PERFORMANCE. ONLY ORDER BELOW IF SPECIAL COMBINATIONS ARE REQUIRED.

Available only on Two Wheel Drive Units

TWO WHEEL DRIVE GROUP

Front Tires

00020M300	683	811070400	6.50 x 16.6 PR (F2)	110	\$ 264.00
00022M600	613	811130400	7.50 x 16.6 PR (F2)	125	\$ 294.00
00022M500	633	812470400	9.5L x 15.6 PR (F2)	150	\$ 292.00
00018M900	626	812230400	11L x 15.6 PR (F1)	135	\$ 245.00
00017M600	684	812130400	27 x 9.50-15.6 PR (HF1)	90	\$ 239.00
00027M400	655	812240400	11L x 15.8 PR (F3)	140	\$ 356.00
00026M200	695	814230100	25/10LL x 15.6 PR (Smoothie) Galaxy	110	\$ 340.00

Rear Tires

00083M100	742	835030400	13.6 x 28.6 PR (R1)	490	\$ 1,079.00
00091M000	744	835130400	14.9 x 28.6 PR (R1)	510	\$ 1,182.00
00109M500	854	832030400	16.9 x 24.6 PR (R1)	530	\$ 1,422.00
00111M500	751	835230400	16.9 x 28.6 PR (R1)	610	\$ 1,448.00
00113M500	838	835530400	16.9 x 30.6 PR (R1)	680	\$ 1,474.00
00115M000	750	832070400	16.9 x 24.6 PR (R3)	490	\$ 1,494.00
00119M200	743	832060400	16.9 x 24.8 PR (R4)	585	\$ 1,548.00
00114M600	763	830830400	21.5L x 16.1, 6 PR (R3)*	480	\$ 1,488.00
00185M400	788	831070100	22.5LL x 16.1, 6 PR (Turi Special) Galaxy*	390	\$ 2,408.00

* Includes Low Profile Front Axle

Tractors, Mowers and Cutters

765-900-02-1

Effective: 5/01/02 through 1/31/04

Certification
Special Conditions
Price Sheet
Ordering Instructions
Complete Contract

Contractors

Agco Corporation

Alamo Sales Corporation

Briggs Construction Equipment, Inc.

Hall Manufacturing, Inc.

John Deere Company

Landig Tractor Company, Inc.

MTD Consumer Products

Ocala Tractor and Equipment

Superior Tractor Company

Tiger Corporation

www.alamo-industrial.com

www.briggsequipment.com

www.deere.com

www.landigtractor.com

www.mtdproducts.com

www.tiger-mowers.com

765-900-376 WHEEL TRACTOR, ALL-PURPOSE/UTILITY, CAB EQUIPMENT, FOUR WHEEL DRIVE, 40 TO 69 PTO HP @ 540 RPM

NOTE: This specification is not complete unless it is used in conjunction with Exhibit A's Specifications GSTM-1, General Specification For Tractors, Mowers And Cutters.

INTENDED USE

USED FOR A VARIETY OF APPLICATIONS SUCH AS MOWING, PLOWING, TILLING, ETC. THESE ARE FOUR WHEEL DRIVE, ALL/PURPOSE UTILITY TRACTORS. FOUR WHEEL DRIVE WILL IMPROVE PERFORMANCE AND CONTROL UNDER ADVERSE CONDITIONS. THE CAB PROVIDES A TOTALLY CONTROLLED OPERATOR'S ENVIRONMENT FOR COMFORT AND PROTECTION.

ENGINE: Diesel engine, liquid or air-cooled. Dry type air cleaner, cold start aid, 12-volt electrical system, and standard exhaust system.

PERFORMANCE: PTO HP shall be at exactly 540 RPM for the Equipment bid. Submit latest Nebraska Test reports with Bid, if available. If Nebraska Test reports have not yet been published or if the Equipment bid has not been Nebraska Tested, enclose with Bid the Manufacturer's test data certifying compliance.

FAILURE TO SUBMIT THIS DATA MAY RESULT IN THE BID BEING DISQUALIFIED

DRIVETRAIN: Four wheel drive. Manufacturer's standard type transmission. Differential lock and steering brakes.

REAR POWER TAKE-OFF: 540 RPM, continuous "live", or independent rear PTO. PTO output shaft shall be covered with a safety shield.

AXLES: Manufacturer's standard front steering axle and rear axle.

CAB: Fully enclosed sound insulated cab with air conditioning and heater. Must meet the latest issues of either OSHA Standards or SAE requirements for ROPS (roll over protection structure).

ACCESSORIES: Standard instrumentation and lighting system. Electric backup alarm, electric horn, seat belt and SMV (slow moving Equipment) emblem. Hydraulic controlled three-point hitch with linkage stabilizers. Standard drawbar.

TIRES: Manufacturer's standard R1 tread front tires and R1 tread rear tires.

PAINT: Manufacturer's standard paint and color.

CONDITIONS: Equipment offered must be completely assembled, including options/accessories and shall have been thoroughly tested and ready for operation. Equipment must be equipped with all Manufacturers' standard Equipment and accessories. It is preferred to have a PIN (Production Identification Number) system per the latest issue of SAE standards. At a minimum the Manufacturer's standard warranty for state and municipalities shall be provided. A copy of the warranty shall be provided with the Bid.

765-900-
376

PRICE SHEET

CONTRACTOR

MAKE

AGCO CORPORATIONMASSEY FERGUSON

List all specified Equipment of all-purpose/utility, cab Equipment, four wheel drive tractors, between 40 and 69 PTO HP that can be offered for the same percentage discount bid.

SPECIFIED EQUIPMENT: 4325-4 @ 55 PTO HP, 4335-4 @ 65 PTO HP

*DISCOUNT F.O.B. CONTRACTOR

PERCENTAGE DISCOUNT FOR
EQUIPMENT OFFERED\$75.0036 % (6)

** Date of Manufacturer's current published retail price list: 02/01/02

Approximate delivery time required after receipt of Purchase Order: 150 DAYS OR LESS

1. Percentage discount off the Manufacturer's current published retail price list for options/accessories for the Equipment offered.

25 % Discount ** Date of Manufacturer's current published retail price list: 02/01/02

2. Percentage discount off the Manufacturer's current published retail price list for implements/equipment compatible for the Equipment offered.

25 % Discount ** Date of Manufacturer's current published retail price list: 11/01/01

*Discount for pickup by the ordering agency at Contractor's place of business.

**NOTE: ALL DATES MUST BE FOR THE CURRENT PUBLISHED RETAIL PRICE LIST

OPTION CODING: 765-900-377 – Option Number

NOTE: The options below apply to the Equipment offered.

0005. Warning light, strobe (may be provided and installed by the dealer if not available from the Manufacturer). Four way flashing lights are not acceptable.

PRICE: \$250.00

0010. Special state color, DOT Yellow (DuPont # L9069A) (may be dealer painted if factory painting is not available). NOTE: the entire unit, including options/accessories, shall be painted the same color.

PRICE: \$2,000.00

765-900-376

PRICE SHEET

CONTRACTOR

MAKE

BRIGGS EQUIPMENT

CASE INTERNATIONAL

List all specified Equipment of all-purpose/utility, cab Equipment, four wheel drive tractors, between 40 and 69 PTO HP that can be offered for the same percentage discount bid.

SPECIFIED EQUIPMENT: CX70 @ 60 PTO HP, CX80 @ 67 PTO HP

*DISCOUNT F.O.B. CONTRACTOR

PERCENTAGE DISCOUNT FOR EQUIPMENT OFFERED

\$75.00

30 % (6)

** Date of Manufacturer's current published retail price list: 04/09/01

Approximate delivery time required after receipt of Purchase Order: 150 DAYS OR LESS

1. Percentage discount off the Manufacturer's current published retail price list for options/accessories for the Equipment offered.

30 % Discount ** Date of Manufacturer's current published retail price list: 04/09/01

2. Percentage discount off the Manufacturer's current published retail price list for implements/equipment compatible for the Equipment offered.

20 % Discount ** Date of Manufacturer's current published retail price list: 06/10/01

*Discount for pickup by the ordering agency at Contractor's place of business.

**NOTE: ALL DATES MUST BE FOR THE CURRENT PUBLISHED RETAIL PRICE LIST

OPTION CODING: 765-900-377 – Option Number

NOTE: The options below apply to the Equipment offered.

0005. Warning light, strobe (may be provided and installed by the dealer if not available from the Manufacturer). Four way flashing lights are not acceptable.

PRICE: \$300.00

0010. Special state color, DOT Yellow (DuPont # L9069A) (may be dealer painted if factory painting is not available). NOTE: the entire unit, including options/accessories, shall be painted the same color.

PRICE: \$875.00

765-900-376

PRICE SHEET

CONTRACTOR

MAKE

JOHN DEERE COMPANY

JOHN DEERE

List all specified Equipment of all-purpose/utility, cab Equipment, four wheel drive tractors, between 40 and 69 PTO HP that can be offered for the same percentage discount bid.

SPECIFIED EQUIPMENT: 5220 @ 45 PTO HP, 5320 @ 55 PTO HP, 5420 @ 65 PTO HP, 5320N @ 55 PTO HP, 5420N @ 65 PTO HP, 6120 @ 65 PTO HP

*DISCOUNT F.O.B. CONTRACTOR

PERCENTAGE DISCOUNT FOR EQUIPMENT OFFERED

\$0.00

28 % (6)

** Date of Manufacturer's current published retail price list: 10/01/01

Approximate delivery time required after receipt of Purchase Order: 60 TO 150 DAYS

1. Percentage discount off the Manufacturer's current published retail price list for options/accessories for the Equipment offered.

28 % Discount ** Date of Manufacturer's current published retail price list: 10/01/01

2. Percentage discount off the Manufacturer's current published retail price list for implements/equipment compatible for the Equipment offered.

28 % Discount ** Date of Manufacturer's current published retail price list: 10/01/01

*Discount for pickup by the ordering agency at Contractor's place of business.

**NOTE: ALL DATES MUST BE FOR THE CURRENT PUBLISHED RETAIL PRICE LIST

OPTION CODING: 765-900-377 -- Option Number

NOTE: The options below apply to the Equipment offered.

0005. Warning light, strobe (may be provided and installed by the dealer if not available from the Manufacturer). Four way flashing lights are not acceptable.

PRICE: \$200.00

0010. Special state color, DOT Yellow (DuPont # L9069A) (may be dealer painted if factory painting is not available). NOTE: the entire unit, including options/accessories, shall be painted the same color.

PRICE: \$2,000.00

765-900-376

PRICE SHEET

CONTRACTOR

MAKE

LANDIG TRACTOR CO., INC.

NEW HOLLAND

List all specified Equipment of all-purpose/utility, cab Equipment, four wheel drive tractors, between 40 and 69 PTO HP that can be offered for the same percentage discount bid.

SPECIFIED EQUIPMENT: TN55D @ 42 PTO HP, TN55S @ 42 PTO HP, TN65D @ 47 PTO HP, TN65S @ 47 PTO HP, TN70D @ 57 PTO HP, TN70S @ 57 PTO HP, TN75D @ 62 PTO HP, TN75S @ 62 PTO HP, TL80D @ 66 PTO HP

*DISCOUNT F.O.B. CONTRACTOR

PERCENTAGE DISCOUNT FOR EQUIPMENT OFFERED

\$250.00

36 % (6)

** Date of Manufacturer's current published retail price list: 10/01/01

Approximate delivery time required after receipt of Purchase Order: 60 TO 150 DAYS ARO

1. Percentage discount off the Manufacturer's current published retail price list for options/accessories for the Equipment offered.

30 % Discount ** Date of Manufacturer's current published retail price list: 10/01/01

2. Percentage discount off the Manufacturer's current published retail price list for implements/equipment compatible for the Equipment offered.

10 % Discount ** Date of Manufacturer's current published retail price list: 01/01/02

*Discount for pickup by the ordering agency at Contractor's place of business.

****NOTE: ALL DATES MUST BE FOR THE CURRENT PUBLISHED RETAIL PRICE LIST**

OPTION CODING: 765-900-377 -- Option Number

NOTE: The options below apply to the Equipment offered.

0005. Warning light, strobe (may be provided and installed by the dealer if not available from the Manufacturer). Four way flashing lights are not acceptable.

PRICE: \$250.00

0010. Special state color, DOT Yellow (DuPont # L9069A) (may be dealer painted if factory painting is not available). NOTE: the entire unit, including options/accessories, shall be painted the same color.

PRICE: \$750.00

Equipment Inventory - FASTER 4.46.017

Equipment Information: Company: 001 Two County Fleet Management

Equipment Number: 019568 Year: 1985 Make: JOHN DEERE Model: 2950 Priority: EQ Location: EQ

Parent Equipment: Serial Number: License No: 102850A554510 NO TAG TN TRACTOR MOVING
 Component: (req'd) Serial Number A/N: 20

Color: GREEN IPS DOT D.O. OPERATIONS/ZIP/DRI

Status: A Link: Permanent Class: J100 Farm (actor: Diesel) 5425 Department: Operators D.O. Co

Motor: Root: Status: Last PH: Employee: GOGEL, ALBERT GOGEL, ALBERT DDT CANAL MAINTENANCE

Reservation: Type: Cycle: Date Done: DTC: 07 Monday-Thursday 7:00AM - 5:30 PM

Out: 0: A H 04/16/2002 A O 04/16/2002 C M 04/16/2002 Depreciation: 8141.00 Last Work Order: 0000028528

Acc/Dmp Vehicle Replacement Search Open History Component Parts Miles Warn

Date: 11/20/1985 Cost: 7821.00 Maint: LTD 10289.03 Initiation Rate: 0.04 Salvage Rate: 0.07
 Fund: 125 Department: A (Highest Meter: 0.1 Maintenance: 10.8 Age: 5.0)

Expected Life in Meters:

Type	Fuel	Date	Mile	Actual	Acquired	Beginby
H	X	11/01/1985	12:12:54	4719	0	4076

Salvage Value: 598.57
 Recovery Collected: 2000.00
 Recovery Balance: 11202.68

Life Expectancy Months: 120
 Current Life in Months: 330
 Total Pairs: 16.4
 Condition Factor: 0.70

Remaining Life: Replacements: Replacement Monthly Recovery

Original	Adjusted	Replacements	Replacement Monthly Recovery
79	0	11/01/1985	11092.87
		05/17/2002	13962.68
			70.16

Require equipment completed. ACKNOWLEDGED

FASTER 4.46.017

FASTER Client Tools

Start 11/20/1985 11:20 AM

FASTER 4.16.017

Equipment Information Company: 001 Use County Fleet Manager

Equipment Number: 188 Make: H/FERGUSON Model: 255

Parent Equipment: Serial Number: 94-920803 License: NO TAG

Meter: 2828 Component: Color: RED

Status: Meter List: Line: Permanent: Ready/Available: Class: J180

Motor Pool: Status: 2-3-0-0-0-0 Employee: Staff

Reservation: Last PM: Type: Cycle: Date Done: A H 04/25/2002 A D 04/25/2002

Depreciation: 8483.00 Last Work Order: 0000988723

Acq/Dep Variable Replacement Search Due History Component Part Meter Warn

Date: 03/01/1994 Cost: 11459.00 Asset # 10 18810-26 Inflation Rate: 0.04 Salvage Rate: 0.07

Fund: 175 Department: A Highest Meter: 10.9 Maintenance: 10.0 Age: 4.1

Expected Life in Meters				
Type	Fuel	Date	Mile	Actual
H	X	03/01/1994	12:12:32	2028

Salvage Value: 852.08
Recovery Collected: 2990.00
Recovery Balance: 12290.56

Remaining Life	Replacement	Replacement Monthly	Recovery
Original: 0	03/01/2004	10244.30	135.37
Adjusted: 0	03/17/2002	15880.56	158.05

Life Expectancy Months: 120
Current Life in Months: 99
Total Miles: 15.9
Condition Factor: 0.0

Inquire equipment completed. ACKNOWLEDGED

FASTER 4.16.017

Equipment Inventory - FASTER 4.46.017

Equipment Information Company: 001 Area: County Fleet Management

Equipment Number: 013487 Year: 1889 Make: W/FERGUSON Model: 255 Priority: EQ Location: LOGS

Parent Equipment: None Serial Number: 9A-320803 License: NO TAG Title: TRACTOR-MOWING

Meter Reading: 2828 Components: None Color: RED Snap Site: IFS DOT Department: D.D.T. OPERATIONS 2207 DR

Status: A Link: Permanent Class: 3100 Form: 6426 Department: D.D.T. 3101

Motor: Robt Status: Not checked Employee: Staff Shared Between Operators: Shared Between Operators

Reservation: Last Pn: Type: Cycle Date: Done: DTC: 07 Monday/Thursday 7:00 AM-5:30 PM

Date: A H 04/25/2002 A B 04/25/2002 Depreciation: 8463.00 Last Query Order: 0000088229

Acq/Date: 03/01/1994 Vehicle Replacement: Search: Query: History: Components: Parts: Maps: View: 1/1

Date: 03/01/1994 Cost: 11453.00 Name: LTO 1889 78 Inflation Rate: 0.04 Salvage Rate: 0.07

Fund: 175 Department: A Highest Meter: 1.9 Maintenance: 10.0 Age: 4.1

Expected Life in Meters

Type	Post	Date	Yrs	Actual	Acquire	Begin
H	X	03/01/1994	12:12:32	2828	0	2781

Salvage Value: 858.98
 Recovery Collected: 2390.05
 Recovery Balance: 12290.55

Life Expectancy Months: 120
 Current Life in Months: 98
 Total Points: 15.4
 Condition Factor: 0.6

Remaining Life: 21 Replacement: 03/01/2004 Replacement Monthly Recovery: 16244.36 135.37
 Adjusted: 0 05/17/2002 15288.56 154.36

Inquire Equipment Completed - ACKNOWLEDGED

FASTER 4.46.017

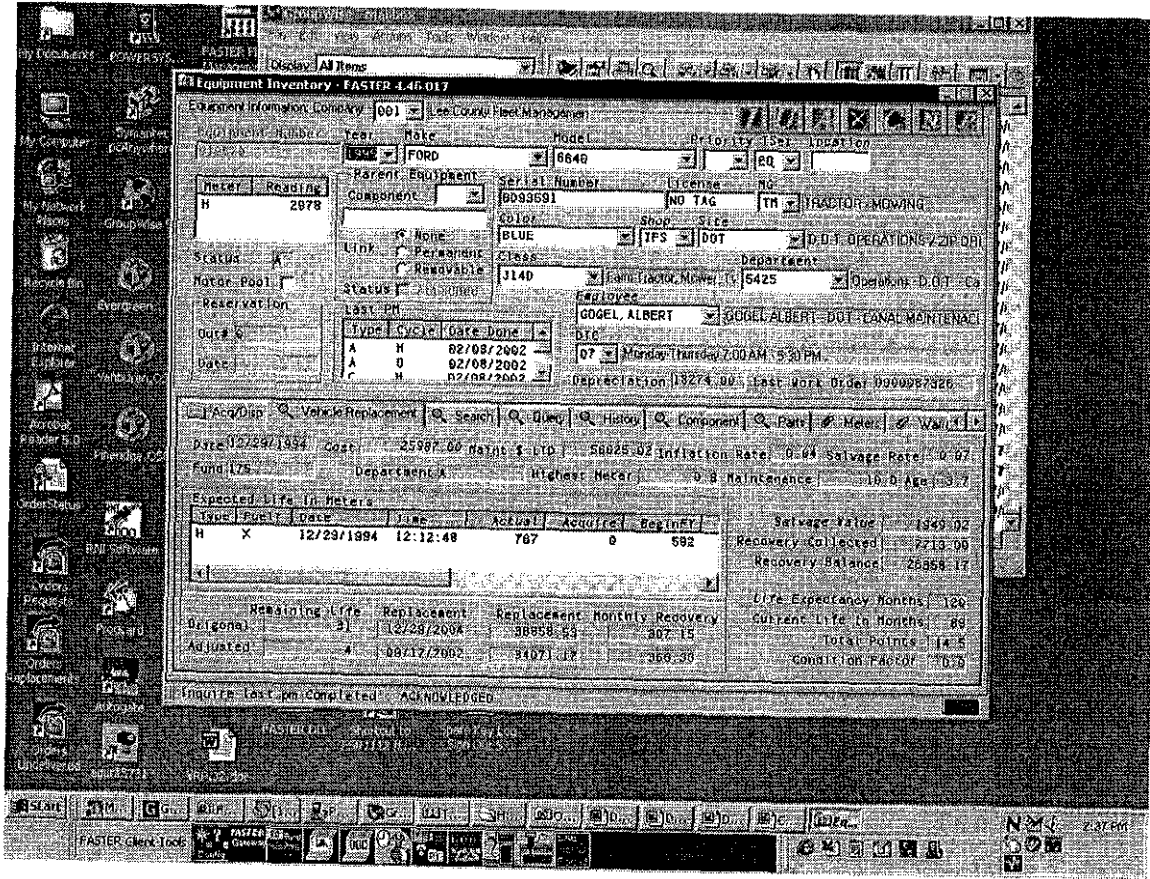

Equipment Inventory - FASTER 4.46.017

Equipment Information Company: 001 Lee County Fleet Management

ADDITIONAL NUMBERS: Year: FORD Model: 6640 Priority: 152 Location: RQ

Parent Equipment: Serial Number: 0093591 License No: NO TAG TRACTOR-MOWING

Component: Color: BLUE Shop: IFS State: DOT Department: D.D.F. OPERATIONS-221001

Link: None Class: J140 Department: Operations-D.D.F. Co

Status: A

Reservation: Last PM: GOGEL, ALBERT GOGEL, ALBERT - DOT CANAL MONTENAC

Dir: A Type: Cycle Gate Date: 02/08/2002 07 Monday (Tuesday 7:00AM - 5:30PM)

Date: A 0 02/08/2002 Depreciation: 13274.00 Last Work Order: 0000097326

C: H 02/08/2002

Acq/Dep Vehicle Replacement Search Qty/Qty Habit Component Part Notes Warrant

Date: 12/29/1994 Cost: 25987.00 Maint: 1.00 58825.02 Inflation Rate: 0.04 Salvage Rate: 0.07

Fund: 175 Department: A Highest Meter: 0 B Maintenance: 1020 Age: 3.7

Expected Life in Meters

Typical	Actual	Acquired	Remaining	Salvage Value
H X	12/29/1994	12:12.48	767	0

Recovery Collected: 2713.00
Recovery Balance: 26558.17

Life Expectancy Months: 120
Current Life in Months: 69
Total Points: 14.5
Condition Factor: 0.5

Remaining Life Replacement Monthly Recovery

Original	Adjusted	Replacement	Monthly Recovery
3	4	12/29/2004	38958.23
		08/17/2002	3407.12
			360.30

INQUIRE Last pm Completed: ACKNOWLEDGED

Equipment Inventory - FASTER 4.46.017

Equipment Information Company: DBI Lee Loan Fleet Management

Equipment Number: 018758 Year: 1985 Make: JOHN DEERE Model: 2350 Priority: TSFF Location: EQ

Parent Equipment: Component: L02350A554510 License: NO TAG TR TRACTOR-MOWING

Meter Reading: 4713 Color: GREEN Shop Site: IFS DOT D.O.T. OPERATIONS 22P DBI

Status: A Link: Permanent Readyable Class: 1100 Farm Factor/Class: 5425 Operator: D.O.T. Co

Motor: P041 Status: 37-9988 Employee: GOGEL, ALBERT DOREL ALBERT DOT CANAL MAINTENAN

Reservation: Last PR: b/c: M07 Monday, Thursday 2:00AM-5:30PM

Order #	Type	Cycle	Date Done	b/c
A	H		04/16/2002	M07
A	O		04/16/2002	M07
A	N		04/16/2002	M07

Depreciation: 1141.00 Last Work Order: 0000220928

Acq/Dip: Vehicle Benchmark Search: Query: H/Mod: Component: Part: Meters: Worn: 1

Date: 11/01/1985 Cost: 7981.00 Invoice: 11289.83 Inflation Rate: 0.04 Salvage Rate: 0.07

Fund/F5: Department: A Highway: Meter: 9.1 Maintenance: 10.0 Age: 8.0

Expected Life in Meters	Salvage Value
11701/1985	586.57
12:12:34	2680.00
4713	11282.63

Remaining Life: Replacement: Replacement Monthly Recovery

Original	Adjusted	Remaining Life	Replacement	Replacement Monthly Recovery
11701/1985	11002.82	92.44		
08/17/2002	13962.53	70.16		

Current Life in Months: 189 Total Points: 115.0 Condition Factor: 1.06

Inquire: equipped: completed: ACKNOWLEDGED

FASTER 4.46.017

FASTER Client Tools

Start: 2:00 PM

MEMORANDUM
FROM
THE DIVISION OF PURCHASING

02 JUN 14 PM 2:11
JANET SHEEHAN

DATE: JUNE 3, 2002

TO: MARILYN RAWLINGS
FLEET MANAGER

Janet Sheehan
FROM: JANET SHEEHAN, CPPB
PURCHASING DIRECTOR

RE: BLUE SHEET # 20020631

PROJECT: Seven (7) New Holland Mowing Tractors

TYPE: State Contract Purchase

AWARDED TO: Landig Tractor Co., Inc.

Attn. Ms. Rawlings – When you have finished your review of this package, please forward it to John Yarbrough, Parks.

Attn. Mr. Yarbrough – When you have finished your review of this package, please forward it to Scott Gilbertson, DOT.

Attn. Mr. Gilbertson – When you have finished your review of this package, please forward it to
To: → Kristie Kroslack in the County Attorney's Office.

If there are any questions or concerns with this package, please contact Bob Franceschini at 689-7385.

RECEIVED
JUN 07 2002