

# CONSTRUCTION PLANS FOR MULLOCH CREEK WEIR MODIFICATIONS

JUNE 2018  
LOCATED IN SECTIONS 46, TOWNSHIP 25S, RANGE 17E  
LEE COUNTY, FLORIDA

**UTILITY COMPANIES:**

**POTABLE WATER AND SANITARY SEWER**  
LEE COUNTY UTILITIES  
1500 MONROE STREET  
FORT MYERS, FLORIDA 33901

**ELECTRIC**  
FLORIDA POWER AND LIGHT (FPL)  
10650 PALM BEACH BLVD.  
FORT MYERS, FLORIDA 33905

**GAS**  
TECO PEOPLES GAS  
702 NORTH FRANKLIN STREET  
P.O. BOX 2562  
TAMPA, FL 33601

**TELEPHONE**  
EMBARC  
2820 CARGO STREET  
FORT MYERS, FL 33916

**CABLE TELEVISION**  
COMCAST  
26102 BONITA GRANDE  
BONITA SPRINGS, FL 34135

**SOLID WASTE**  
WASTE MANAGEMENT  
25550 HARBOR VIEW RD, SUITE 2  
PORT CHARLOTTE, FLORIDA 33980

**LEE COUNTY STAFF**

ROGER DESJARLAIS  
COUNTY MANAGER

ROLAND OTTOLINI  
NATURAL RESOURCES DIRECTOR

**LEE COUNTY COMMISSIONERS**

DISTRICT 1 JOHN MANNING

DISTRICT 2 CECIL PENDERGRASS

DISTRICT 3 LARRY KIKER

DISTRICT 4 BRIAN HAMMAN

DISTRICT 5 FRANK MANN

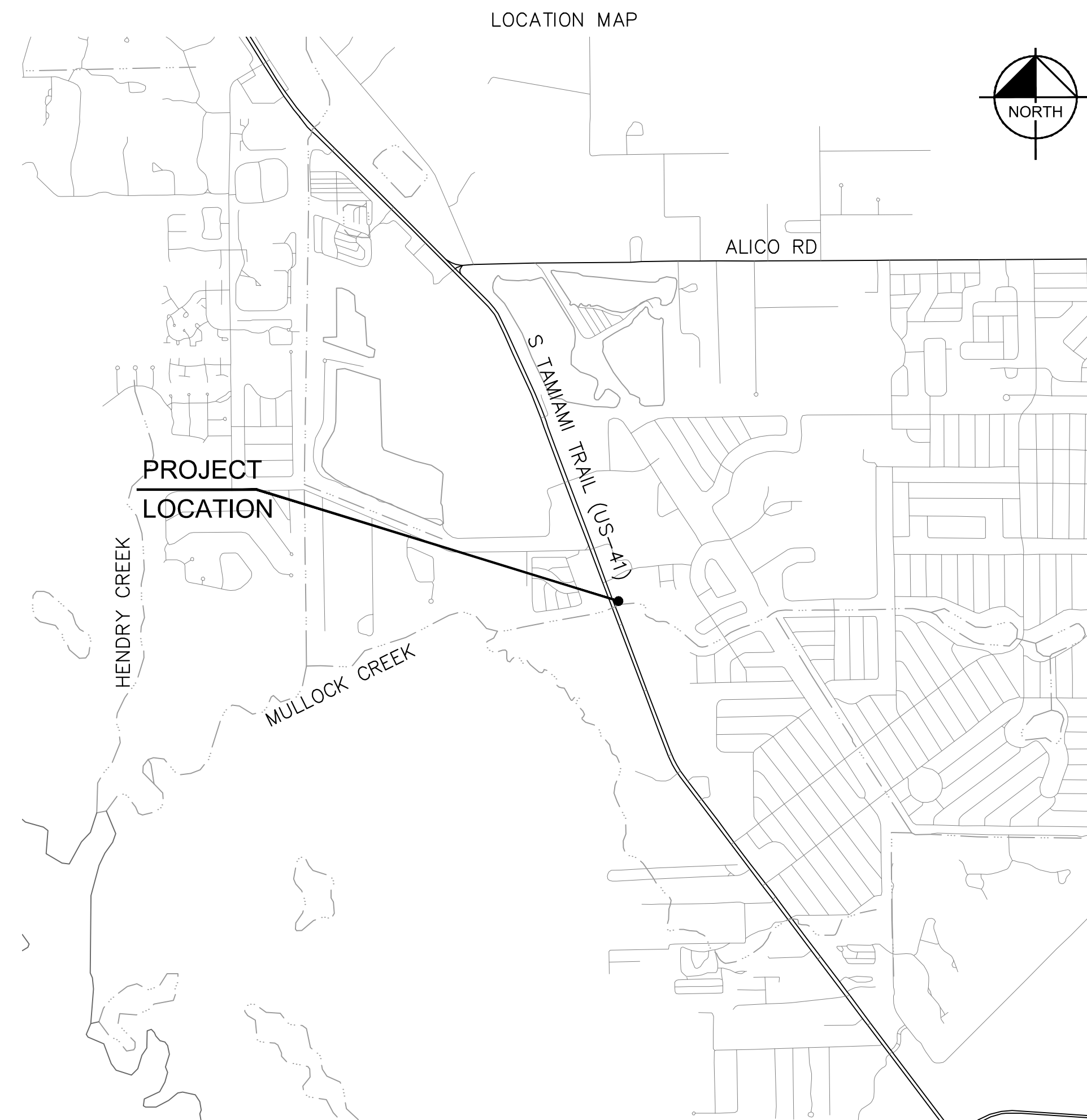

**SHEET LIST TABLE**

SHEET NUMBER	SHEET TITLE
C-1	TITLE SHEET
C-2	GENERAL NOTES
C-3	AERIAL LOCATION MAP
C-4	EXISTING CONDITIONS
C-5	EXISTING CROSS SECTIONS
C-6	DEMOLITION CROSS SECTIONS
C-7	SITE PLAN
C-8	PROPOSED CROSS SECTIONS
C-9	PROPOSED CROSS SECTIONS
C-10	CONSTRUCTION PHASE I
C-11	CONSTRUCTION PHASE II
C-12	CHANNEL SILT REMOVAL
C-13	CROSS SECTIONS
C-14	DETAILS

Plotted By: Masters, Amber. Sheet Set: Mulloch Creek Weir Mod. Layout: Layout1. July 17, 2018 06:58:14pm. K:\FTM\_Civil\148220007 - Mulloch Creek Weir Modification\CAD\PlanSheets\C-1 TITLE SHEET.dwg  
 This document, together with the concepts and designs presented herein, is intended only for the specific purpose and client for which it was prepared. Reuse of any improper reliance on this document without written authorization and adaptation by Kimley-Horn and Associates, Inc. shall be without liability to Kimley-Horn and Associates, Inc.

CALL 2 WORKING DAYS  
BEFORE YOU DIG



IT'S THE LAW!  
DIAL 811

Know what's below.  
Call before you dig.

SUNSHINE STATE ONE CALL OF FLORIDA, INC.

PREPARED BY  
**Kimley»Horn**

© 2018 KIMLEY-HORN AND ASSOCIATES, INC.  
1412 JACKSON STREET, SUITE 2, FORT MYERS, FL 33901  
PHONE: 239-271-2650 FAX: 941-379-4352  
WWW.KIMLEY-HORN.COM CA 00000696

AMY N. WICKS  
FLORIDA P.E. LICENSE NUMBER # 68339  
CA # 00000696

DATE



Plotted By: Masters, Amber. Sheet Set: Rhos. Layout: Layout1. July 17, 2018. 06:58:37pm. K:\VTM\_Civil\148220007 - Mulloch Creek Weir Modification\CAD\PlanSheets\C-3\_AERIAL LOCATION MAP.dwg  
 This document, together with the concepts and designs presented herein, is intended only for the specific purpose and client for which it was prepared. Reuse of and improper reliance on this document without written authorization and adaptation by Kimley-Horn and Associates, Inc. shall be without liability to Kimley-Horn and Associates, Inc.



SHEET NUMBER  
**C-3**

**MULLOCH CREEK WEIR  
 MODIFICATIONS  
 PREPARED FOR  
 LEE COUNTY**  
 LEE COUNTY FLORIDA

**AERIAL LOCATION  
 MAP**

KHA PROJECT  
 148220007  
 DATE  
 JUNE 2018  
 SCALE AS SHOWN  
 DESIGNED BY KHA  
 DRAWN BY MRK  
 CHECKED BY ANW  
 DATE

LICENSED PROFESSIONAL  
 AMY N. WICKS  
 FLORIDA LICENSE NUMBER  
 68339

**Kimley»Horn**  
 © 2018 KIMLEY-HORN AND ASSOCIATES, INC. 3901  
 STATE ST., FORT MYERS, FL 33901  
 PHONE: 239-571-2600 FAX: 239-571-4382  
 WWW.KIMLEY-HORN.COM CA 00000696

No.	REVISIONS	DATE	BY

Plotted By: Masters, Amber. Sheet Set: Rho. Layout: Layout1. July 17, 2018. 06:58:57pm. K:\VTM\_Civil\148220007 - Mulloch Creek Weir Modification\CAD\PlanSheets\C-4\_EXISTING\_CONDITIONS.dwg  
 This document, together with the concepts and designs presented herein, is intended solely for the specific purpose and client for which it was prepared. Reuse of and improper reliance on this document without written authorization and adaptation by Kimley-Horn and Associates, Inc. shall be without liability to Kimley-Horn and Associates, Inc.

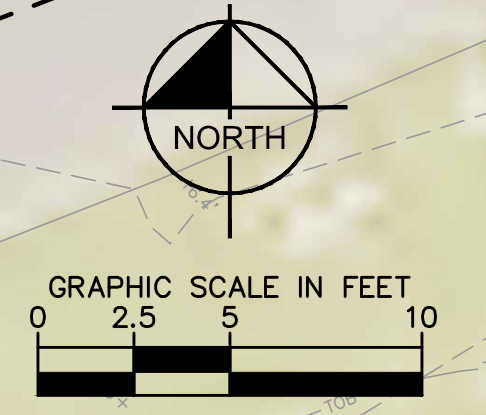

**NOTES**

- ELEVATIONS SHOWN HERE ARE RELATIVE TO NORTH AMERICAN VERTICAL DATUM OF 1988 (NAVD 88).
- SURVEY INFORMATION FROM BOUNDARY AND TOPOGRAPHIC SURVEY PROVIDED BY E.F. GAINES SURVEYING SERVICES, INC. DATED 02/28/18.
- AERIAL FLIGHT YEAR 2017.

**LEGEND**

- |                            |                                   |
|----------------------------|-----------------------------------|
| △ = CONTROL POINT          | R/W = RIGHT-OF-WAY                |
| (D) = DEED                 | (P) = PLAT                        |
| ○ = FOUND IRON ROD         | (M) = MEASURED                    |
| △ = FOUND NAIL & DISK      | CONC = CONCRETE                   |
| □ = ELECTRIC MISCELLANEOUS | ASPH = ASPHALT                    |
| ▣ = IN-GROUND ELECTRIC BOX | ELEV = ELEVATION                  |
| ⊞ = TELEPHONE RISER        | -OHW- = OVERHEAD WIRES            |
| ⊞ = WOOD UTILITY POLE      | -TOE- = TOE OF SLOPE              |
| → = GUY ANCHOR             | -TOB- = TOP OF BANK               |
| ☆ = LIGHT POLE             | ▣ = CONCRETE WALK/PAD             |
| ⊞ = TELEPHONE MANHOLE      | ▣ = ASPHALT WALK/PAD              |
| ⊞ = WATER VALVE            | ○ = SPOT ELEVATION (HARD SURFACE) |
| ⊞ = BACK FLOW ASSEMBLY     | ○ = SPOT ELEVATION (SOFT SURFACE) |
| ⊞ = IRRIGATION VALVE       | * = PALM TREE                     |
| ⊞ = MAILBOX                |                                   |

NOTE: TREE SIZES INDICATED ARE TRUNK DIAMETERS MEASURED AT CHEST HEIGHT. SYMBOL SIZE DOES NOT REFLECT ACTUAL CANOPY.

No.	REVISIONS	DATE	BY

**Kimley»Horn**  
 © 2018 KIMLEY-HORN AND ASSOCIATES, INC. 3901  
 STATE ST., SUITE 200, FORT LAUDERDALE, FL 33404  
 PHONE: 760.351.2600 FAX: 760.351.4332  
 WWW.KIMLEY-HORN.COM CA 00000696

LICENSED PROFESSIONAL	AMY N. WICKS
KHA PROJECT	148220007
DATE	JUNE 2018
SCALE	AS SHOWN
DESIGNED BY	KHA
DRAWN BY	MRK
CHECKED BY	ANW
DATE	

**EXISTING CONDITIONS**

**MULLOCH CREEK WEIR MODIFICATIONS PREPARED FOR LEE COUNTY**

SHEET NUMBER  
**C-4**

Plotted By: Masters, Amber. Sheet Set: Rhs\_Layout1. July 17, 2018. 06:59:04pm. K:\VTM\_Civil\148220007 - Mulloch Creek Weir Modification\CAD\PlanSheets\C-5 EXISTING CROSS SECTIONS.dwg  
 This document, together with the concepts and designs presented herein, is intended solely for the specific purpose and client for which it was prepared. Reuse of and improper reliance on this document without written authorization and adaptation by Kimley-Horn and Associates, Inc. shall be without liability to Kimley-Horn and Associates, Inc.

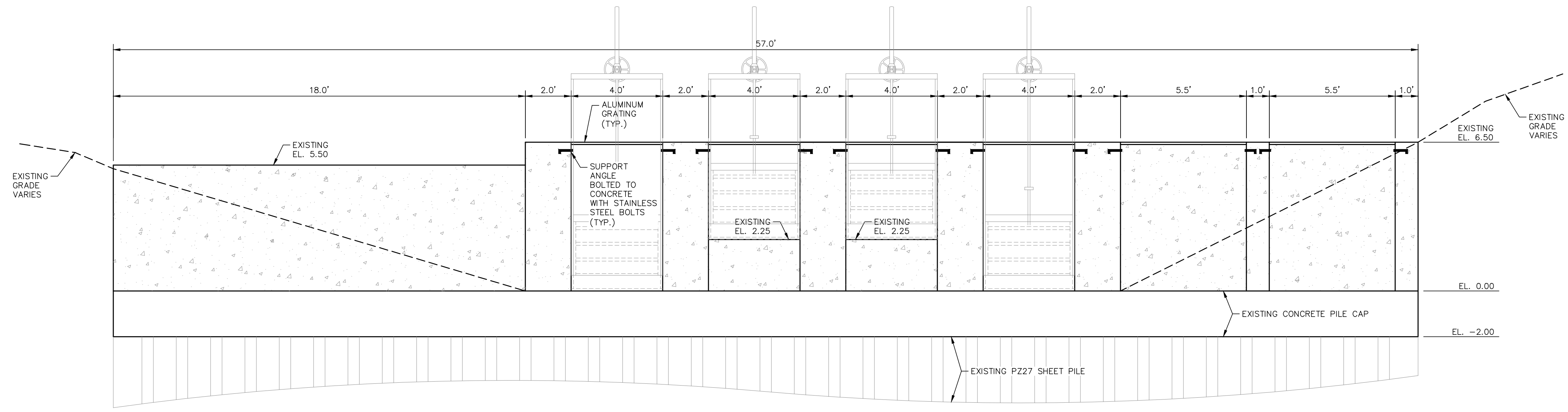

**SECTION A-A**  
SCALE: 1" = 3'

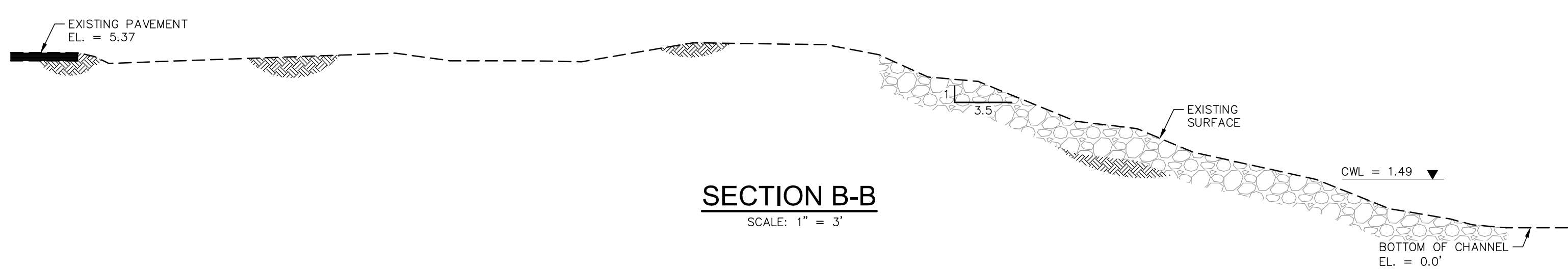

**SECTION B-B**  
SCALE: 1" = 3'

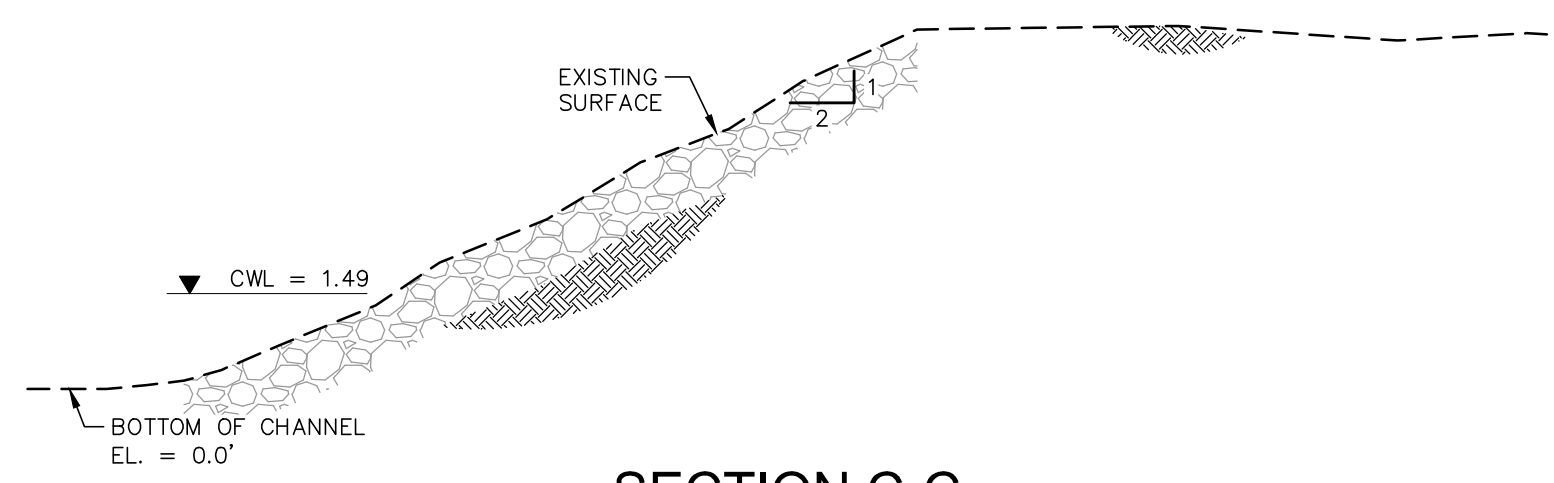

**SECTION C-C**  
SCALE: 1" = 3'

No.	REVISIONS	DATE	BY

**Kimley»Horn**  
 © 2018 KIMLEY-HORN AND ASSOCIATES, INC. 3901  
 1412 ZEPHYRUS DRIVE, SUITE 200, FORT WORTH, TX 76104  
 PHONE: 817-335-2500 FAX: 817-335-4332  
 WWW.KIMLEY-HORN.COM CA 00000696

LICENSED PROFESSIONAL  
 AMY N. WICKS  
 FLORIDA LICENSE NUMBER  
 66339

KHA PROJECT  
 148220007  
 DATE  
 JUNE 2018  
 SCALE AS SHOWN  
 DESIGNED BY KHA  
 DRAWN BY MRK  
 CHECKED BY ANW DATE:

**EXISTING CROSS SECTIONS**

**MULLOCH CREEK WEIR MODIFICATIONS PREPARED FOR LEE COUNTY**  
 LEE COUNTY FLORIDA

SHEET NUMBER  
**C-5**



Plotted By: Masters, Amber. Sheet Set: R103. Layout: Layout1. July 17, 2018. 06:59:30pm. K:\VTM\_Civil\148220007 - Mulloch Creek Weir Modification\CAD\PlanSheets\C-7 SITE PLAN.dwg  
 This document, together with the concepts and designs presented herein, is intended solely for the specific purpose and client for which it was prepared. Reuse of and improper reliance on this document without written authorization and adaptation by Kimley-Horn and Associates, Inc. shall be without liability to Kimley-Horn and Associates, Inc.

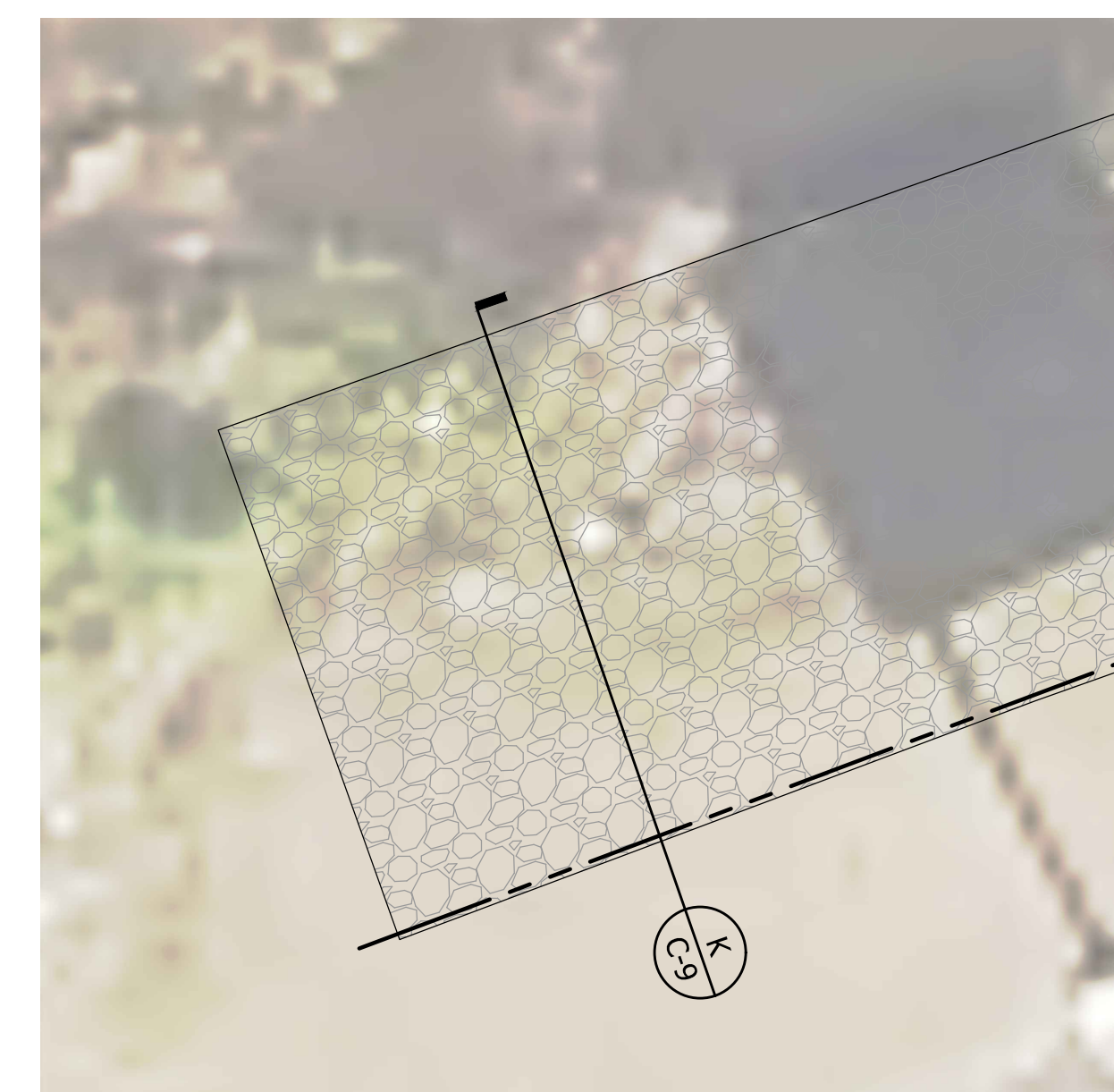
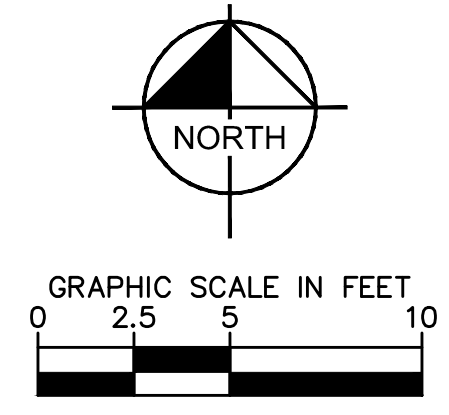
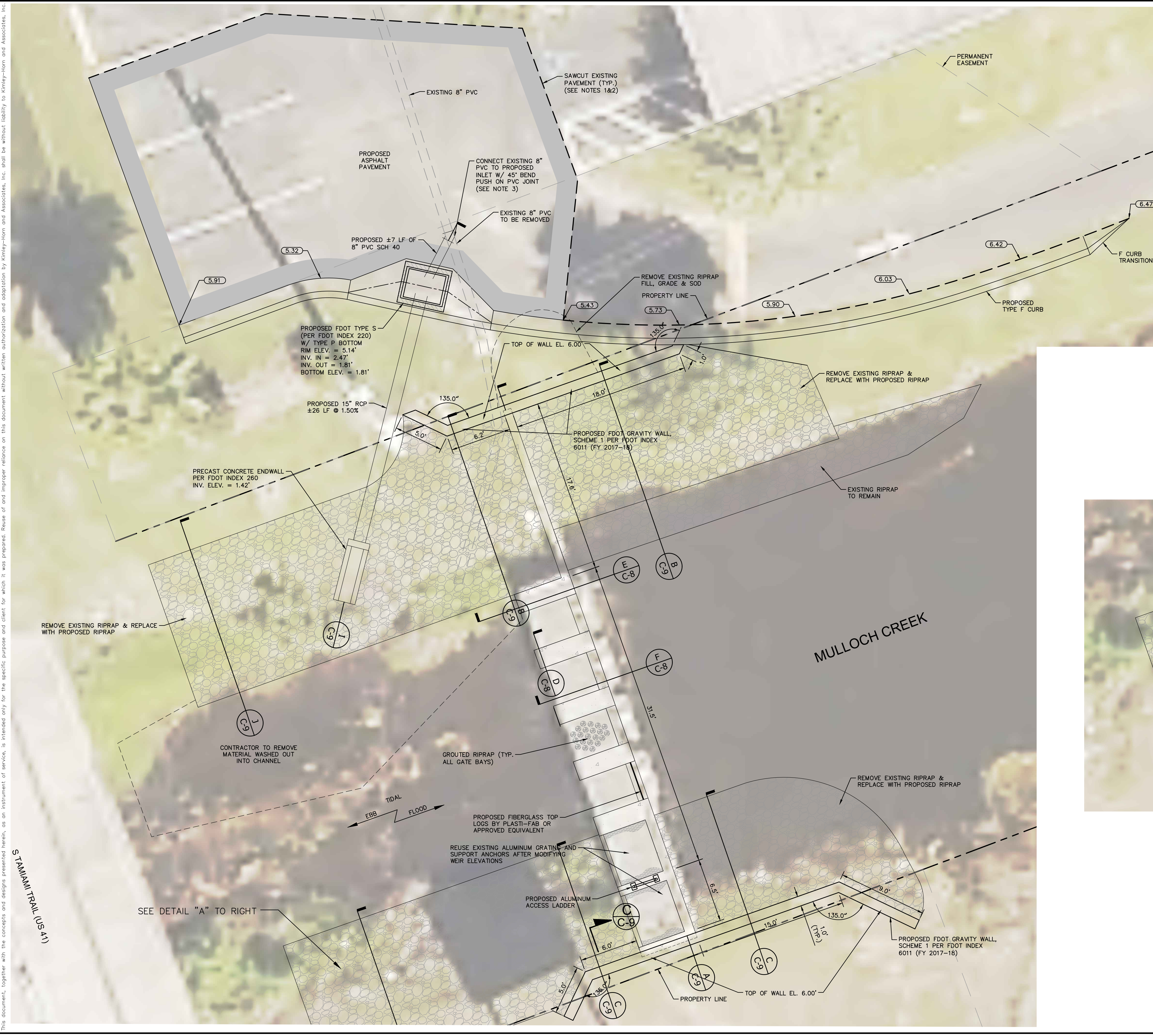

- NOTES:**
1. SAWCUT EDGE OF PAVEMENT 2 INCHES WHERE F CURB IS PROPOSED.
  2. EDGE OF PROPOSED ASPHALT PAVEMENT MUST BE RE-CUT IF DAMAGED.
  3. GLUE PVC FITTING PER MANUFACTURER SPECIFICATIONS TO ACHIEVE A WATER TIGHT JOINT.

No.	REVISIONS	DATE	BY

**Kimley»Horn**  
 © 2018 KIMLEY-HORN AND ASSOCIATES, INC. 3901  
 STATE ST., FORT MYERS, FL 33901  
 PHONE: 239-571-2850 FAX: 239-571-4332  
 WWW.KIMLEY-HORN.COM CA 00000696

LICENSED PROFESSIONAL  
 AMY N. WICKS  
 FLORIDA LICENSE NUMBER  
 66339

KHA PROJECT  
 148220007  
 DATE  
 JUNE 2018  
 SCALE AS SHOWN  
 DESIGNED BY KHA  
 DRAWN BY MRK  
 CHECKED BY ANW DATE:

**SITE PLAN**

**MULLOCH CREEK WEIR  
 MODIFICATIONS  
 PREPARED FOR  
 LEE COUNTY**

FLORIDA  
 SHEET NUMBER  
**C-7**

Plotted By: Masters, Amber. Sheet Set: Rhs\_Layout1 July 17, 2018 06:59:40pm K:\V\T\W\_Civil\148220007 - Mulloch Creek Weir Modification\CAD\PlanSheets\C-8 PROPOSED CROSS SECTIONS.dwg  
 This document, together with the concepts and designs presented herein, is intended only for the specific purpose and client for which it was prepared. Reuse of and improper reliance on this document without written authorization and adaptation by Kimley-Horn and Associates, Inc. shall be without liability to Kimley-Horn and Associates, Inc.

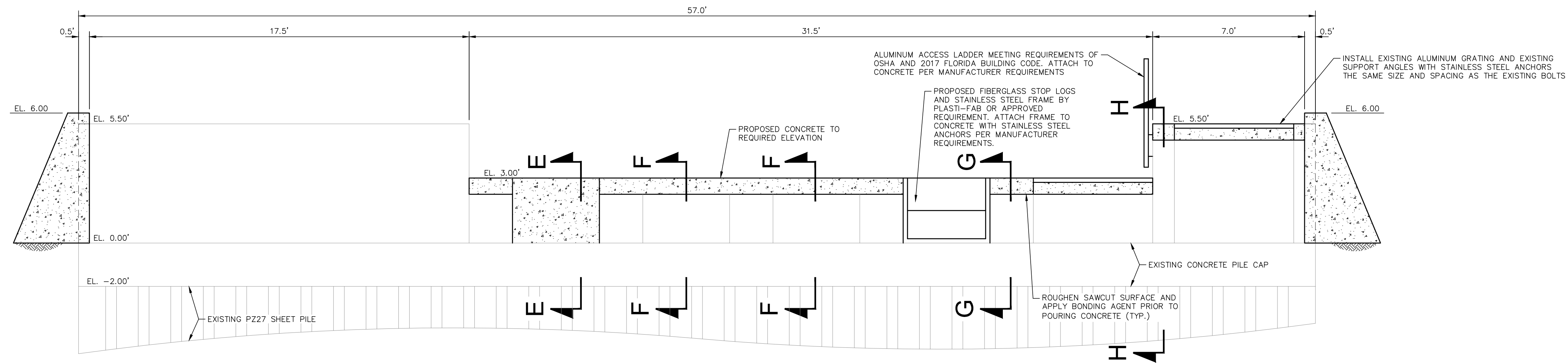

**SECTION A-A**  
N.T.S.

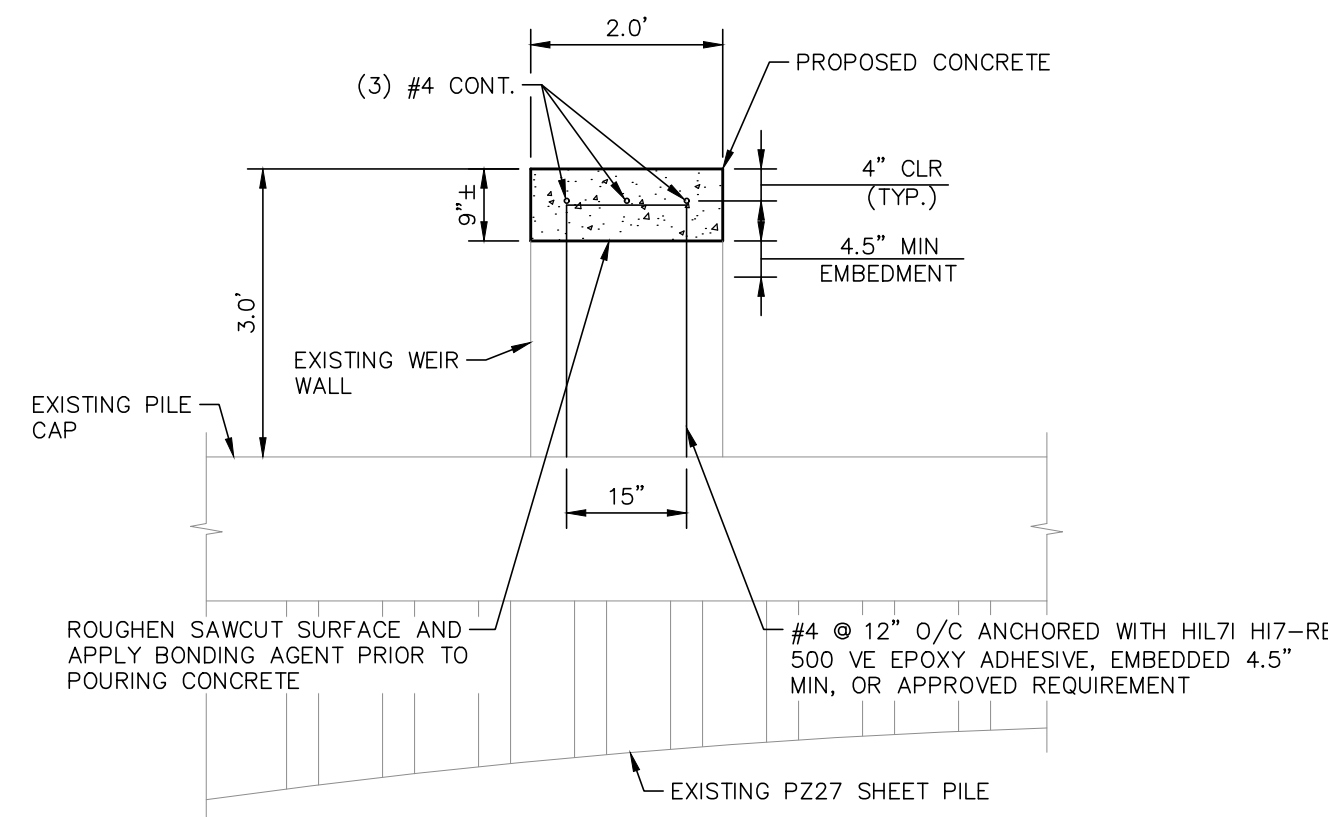

**SECTION D-D**  
N.T.S.

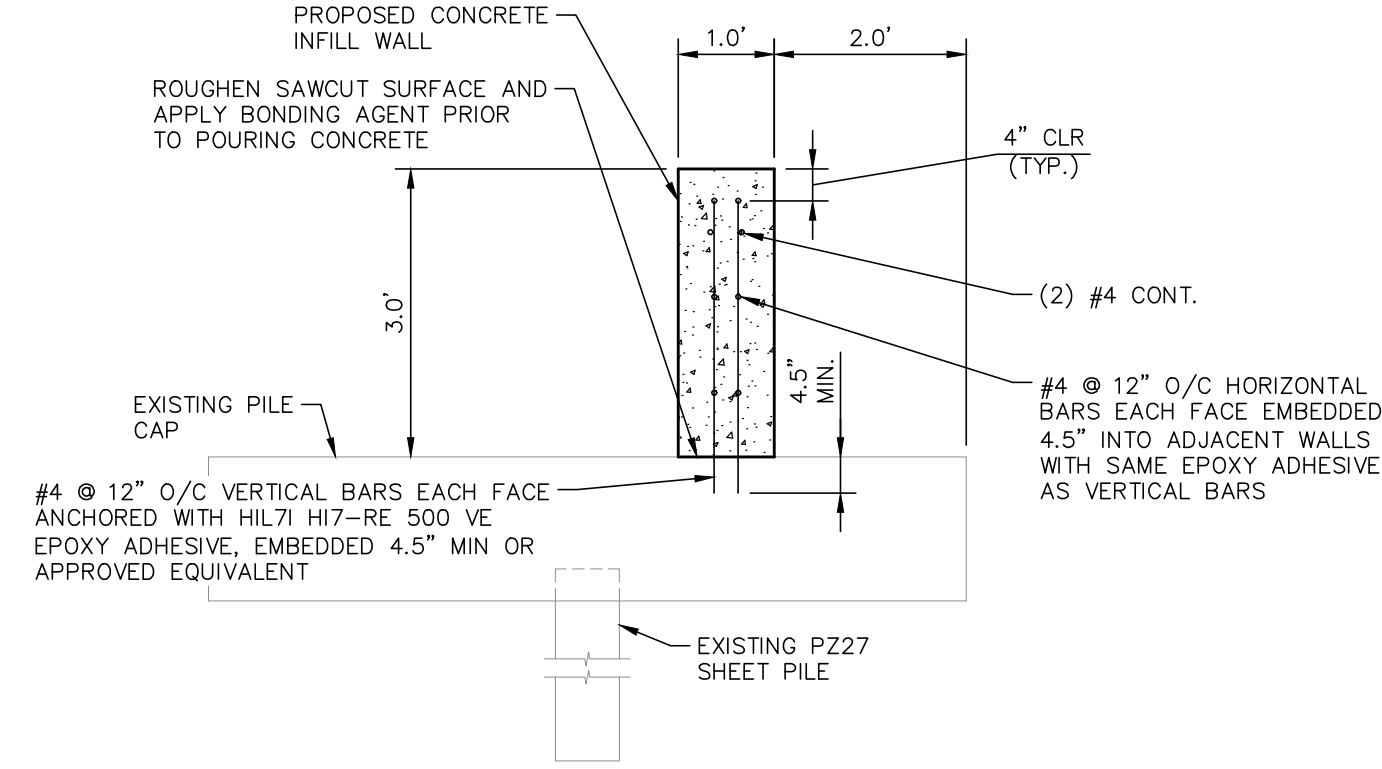

**SECTION E-E**  
N.T.S.

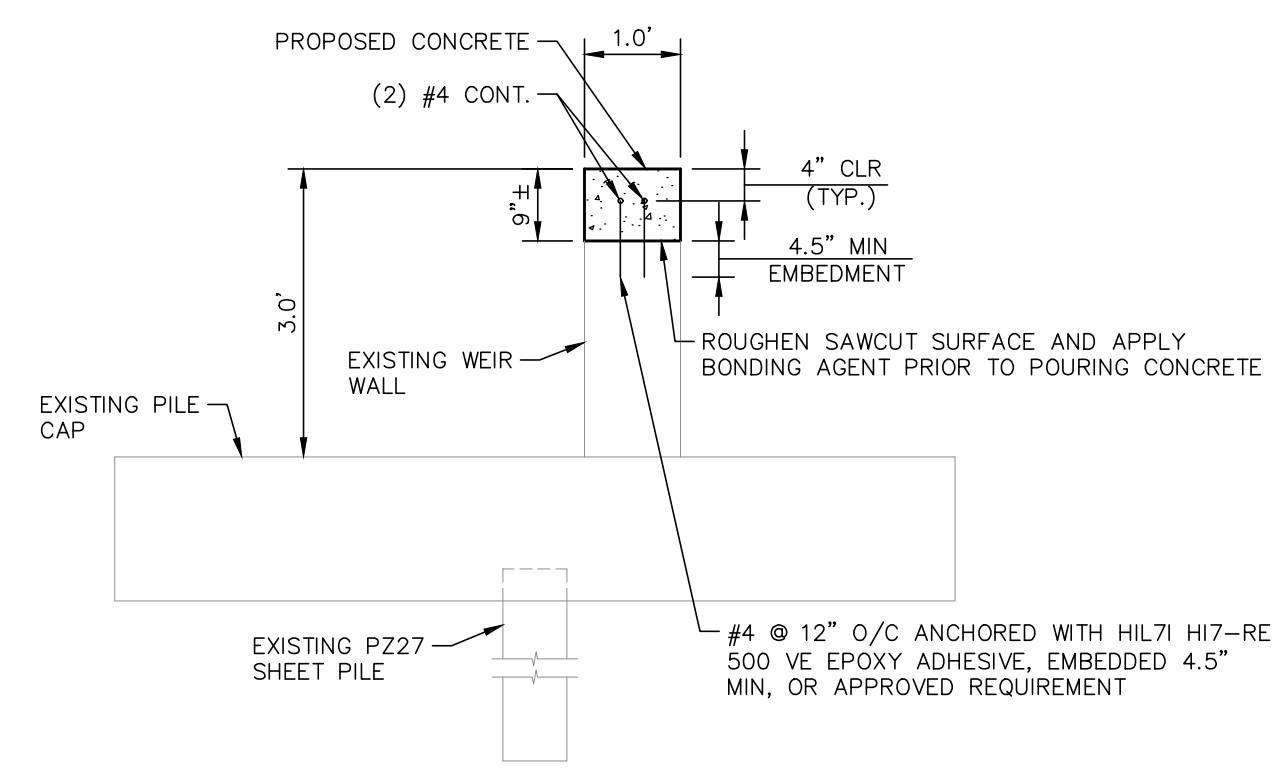

**SECTION F-F**  
N.T.S.

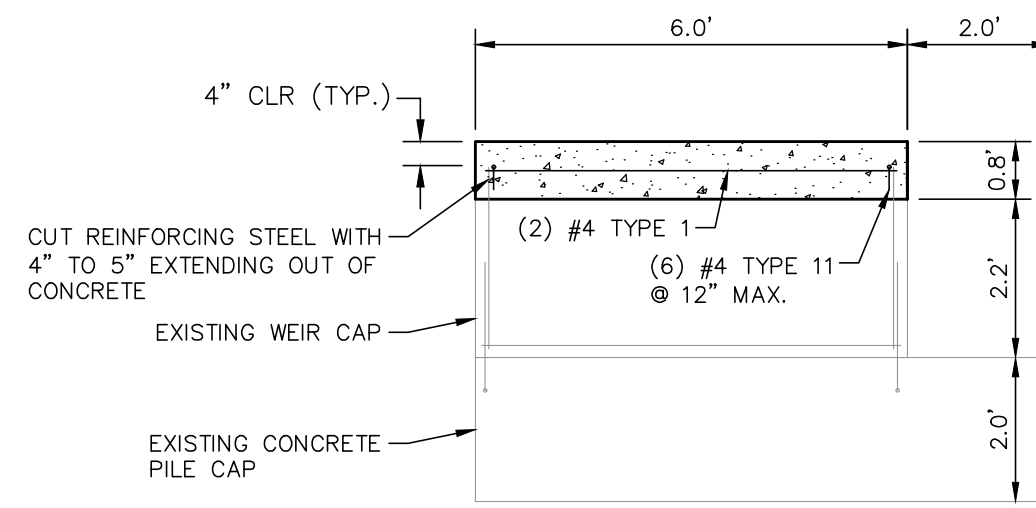

**SECTION G-G**  
N.T.S.

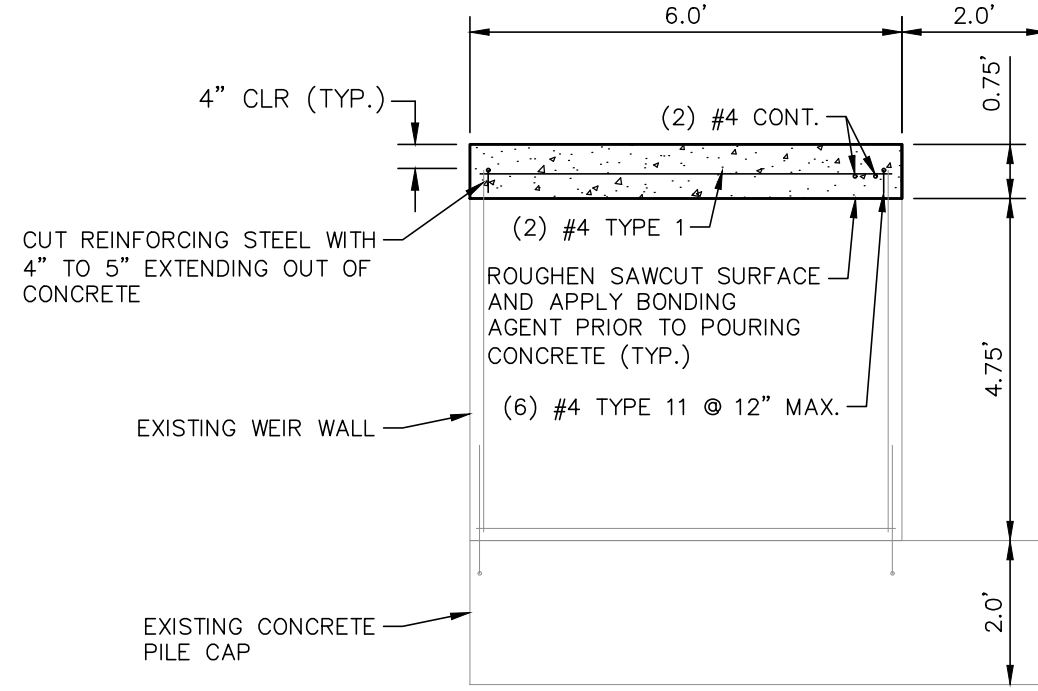

**SECTION H-H**  
N.T.S.

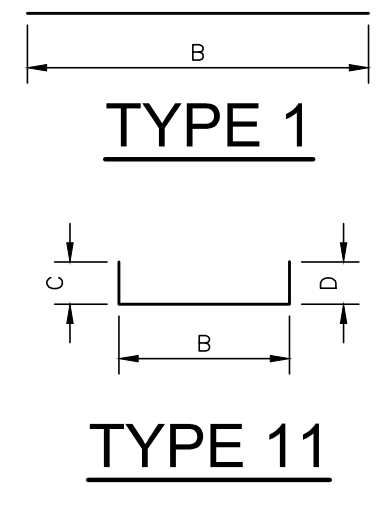

NOTE:  
 FDOT STANDARD INDEX NO. 21300  
 FOR BAR BENDING DIAGRAMS

TYPE	B	C	D
1	5 - 4		
11	1 - 4	0 - 4	0 - 4

No.	REVISIONS	DATE	BY

**Kimley»Horn**  
 © 2018 KIMLEY-HORN AND ASSOCIATES, INC. 3901  
 1412 ZEPHYRUS DRIVE, SUITE 200  
 FORT MYERS, FL 33901  
 PHONE: 239-571-2600 FAX: 239-571-4332  
 WWW.KIMLEY-HORN.COM CA 00000696

LICENSED PROFESSIONAL  
 AMY N. WICKS  
 FLORIDA LICENSE NUMBER  
 66339

KHA PROJECT  
 148220007  
 DATE  
 JUNE 2018  
 SCALE  
 AS SHOWN  
 DESIGNED BY  
 KHA  
 DRAWN BY  
 MRK  
 CHECKED BY  
 ANW  
 DATE

**MULLOCH CREEK WEIR  
 MODIFICATIONS  
 PREPARED FOR  
 LEE COUNTY**

**PROPOSED  
 CROSS SECTIONS**

SHEET NUMBER  
**C-8**



Plotted By: Masters, Amber. Sheet Set: Rhs\_Layout11 July 17, 2018, 06:59:48pm. K:\VTM\_Civil\148220007 - Mulloch Creek Weir Modification\CAD\PlanSheets\C-9\_PROPOSED\_CROSS\_SECTIONS.dwg  
 This document, together with the concepts and designs presented herein, is intended solely for the specific purpose and client for which it was prepared. Reuse of and improper reliance on this document without written authorization and adaptation by Kimley-Horn and Associates, Inc. shall be without liability to Kimley-Horn and Associates, Inc.

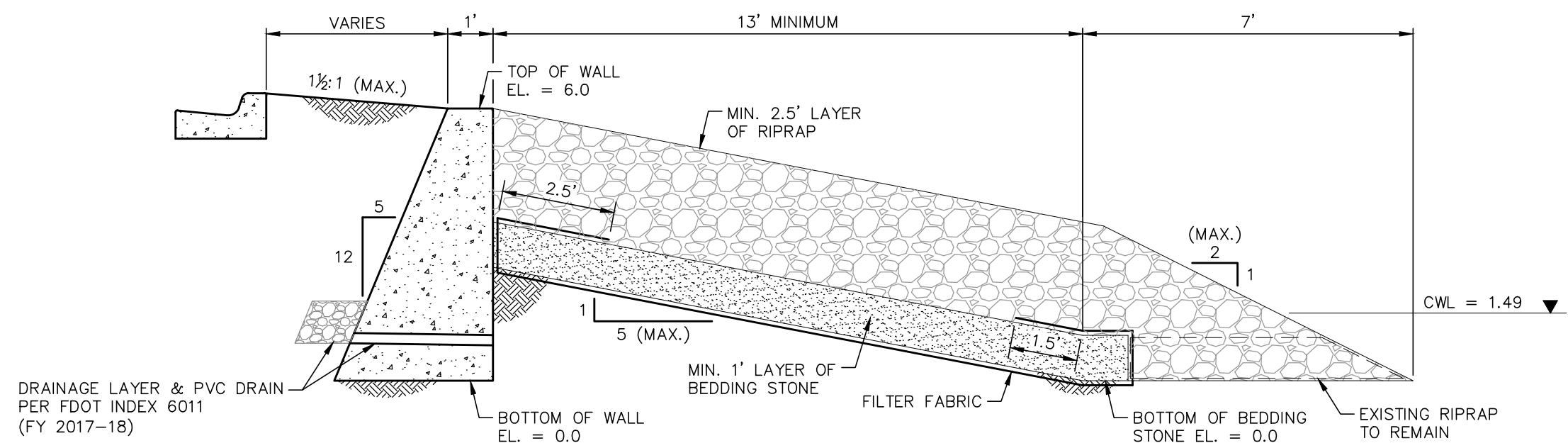

**SECTION B-B**  
N.T.S.

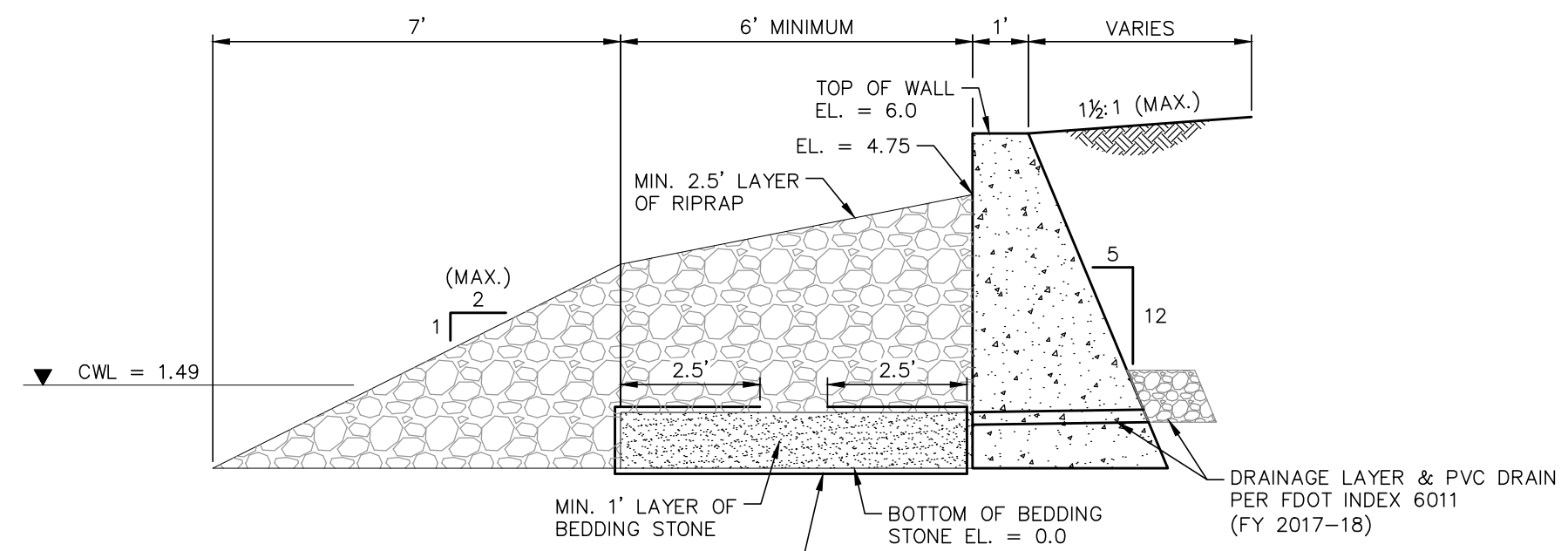

**SECTION C-C**  
N.T.S.

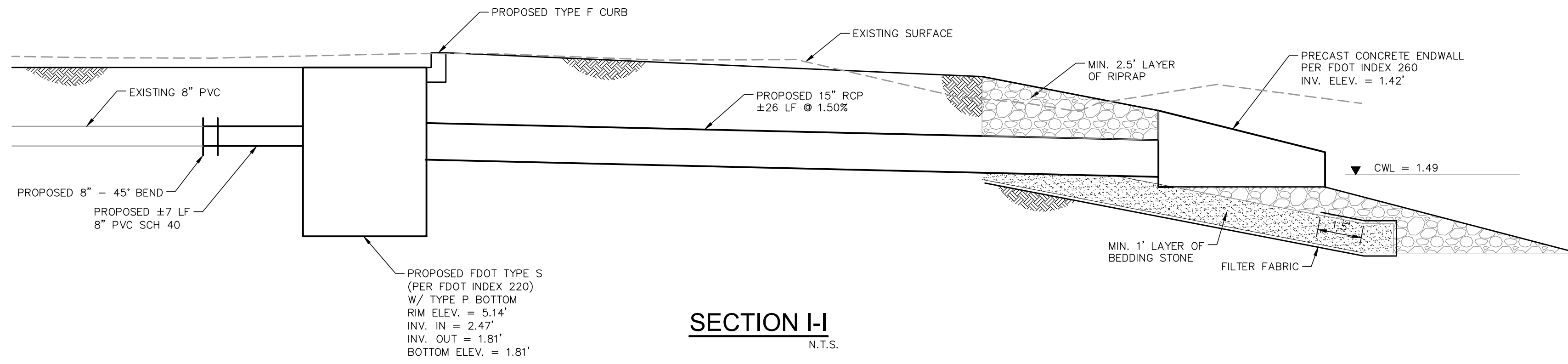

**SECTION I-I**  
N.T.S.

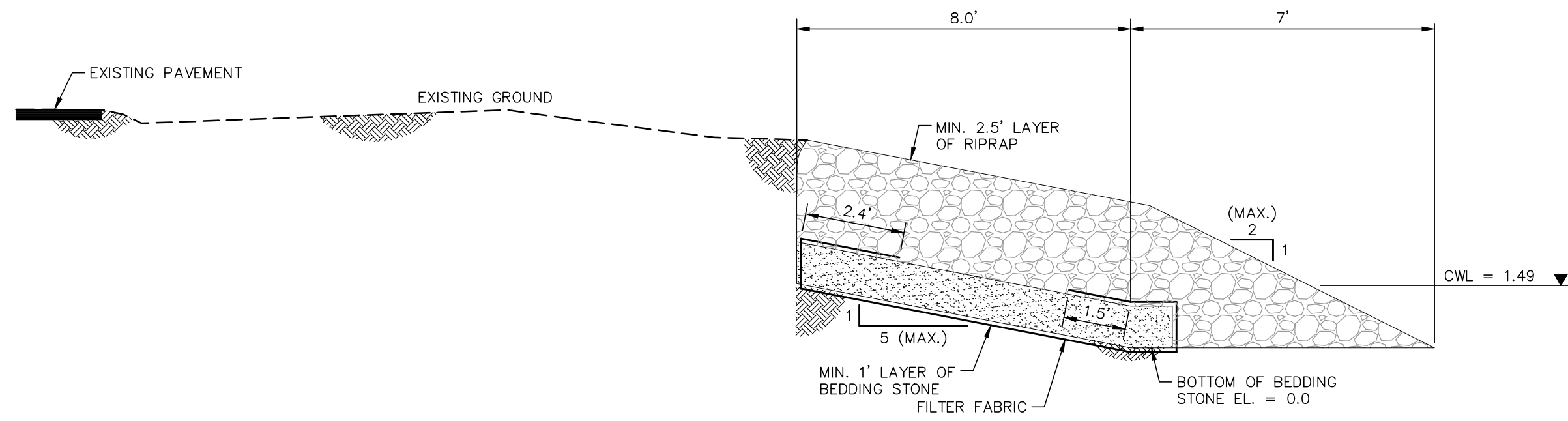

**SECTION J-J**  
N.T.S.

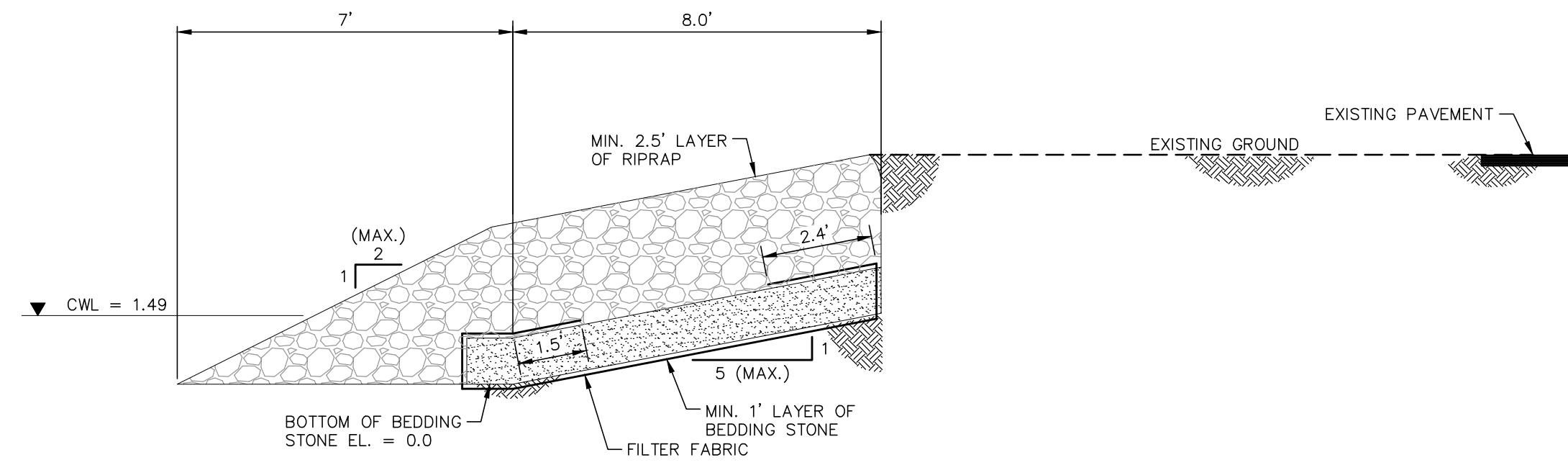

**SECTION K-K**  
N.T.S.

NOTES:  
 1. RUBBLE RIP RAP SHALL MEET THE REQUIREMENTS OF SECTION 530 OF THE FDOT 2018 STANDARD SPECIFICATIONS  
 2. BEDDING STONE PER FDOT STANDARDS (FY 2018) SECTION 530-2.1.4

<b>Kimley»Horn</b>									
<small>© 2018 KIMLEY-HORN AND ASSOCIATES, INC. 3901          1412 W. STATE ST., SUITE 200, TAMPA, FL 33607          PHONE: 813-251-2650 FAX: 813-251-4332          WWW.KIMLEY-HORN.COM CA 00000696</small>									
LICENSED PROFESSIONAL		AMY N. WICKS FLORIDA LICENSE NUMBER 66339							
KHA PROJECT	148220007	DATE	JUNE 2018	SCALE	AS SHOWN	DESIGNED BY	KHA	DRAWN BY	MRK
CHECKED BY	ANW	DATE							
<b>PROPOSED CROSS SECTIONS</b>									
<b>MULLOCH CREEK WEIR MODIFICATIONS PREPARED FOR LEE COUNTY</b>									
FLORIDA LEE COUNTY									
SHEET NUMBER									
<b>C-9</b>									

Plotted By: Masters, Amber. Sheet Set: Rhs. Layout: Layout1. July 17, 2018. 07:00:05pm. K:\VTM\_Civil\148220007 - Mulloch Creek Weir Modification\CAD\PlanSheets\10 CONSTRUCTION PHASE I.dwg  
 This document, together with the concepts and designs presented herein, is intended solely for the specific purpose and client for which it was prepared. Reuse of and improper reliance on this document without written authorization and adaptation by Kimley-Horn and Associates, Inc. shall be without liability to Kimley-Horn and Associates, Inc.



**NOTES**

- CONTRACTOR TO PROVIDE DEWATERING PLAN.

No.	REVISIONS	DATE	BY

**Kimley»Horn**  
 © 2018 KIMLEY-HORN AND ASSOCIATES, INC. 13901  
 1412 S. 23<sup>RD</sup> AVENUE, SUITE 200  
 PHOENIX, AZ 85041-1792-4332  
 WWW.KIMLEY-HORN.COM CA 00000696

LICENSED PROFESSIONAL  
 AMY N. WICKS  
 FLORIDA LICENSE NUMBER  
 66339

KHA PROJECT  
 148220007  
 DATE  
 JUNE 2018  
 SCALE  
 AS SHOWN  
 DESIGNED BY  
 KHA  
 DRAWN BY  
 MRK  
 CHECKED BY  
 ANW  
 DATE

**CONSTRUCTION  
 PHASE I**

**MULLOCH CREEK WEIR  
 MODIFICATIONS  
 PREPARED FOR  
 LEE COUNTY**  
 FLORIDA

SHEET NUMBER  
**C-10**

Plotted By: Masters, Amber. Sheet Set: KHA - Layout: Layout1 - July 17, 2018, 07:00:20pm - K:\VTM\_Civil\148220007 - Mulloch Creek Weir Modification\CAD\PlanSheets\11 CONSTRUCTION PHASE II.dwg  
 This document, together with the concepts and designs presented herein, is intended solely for the specific purpose and client for which it was prepared. Reuse of and improper reliance on this document without written authorization and adaptation by Kimley-Horn and Associates, Inc. shall be without liability to Kimley-Horn and Associates, Inc.

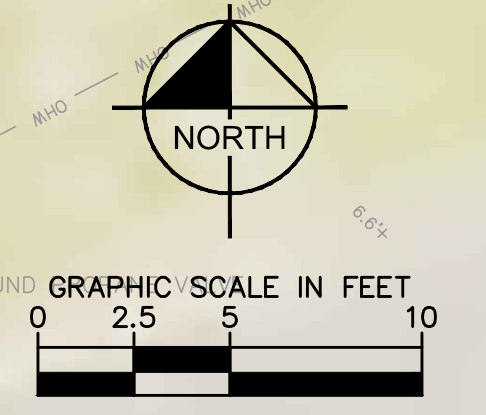

No.	REVISIONS	DATE	BY

**Kimley»Horn**  
 © 2018 KIMLEY-HORN AND ASSOCIATES, INC. 3901  
 1412 KIMLEY-HORN DRIVE, SUITE 200, FORT WORTH, TX 76104-4332  
 PHONE: 817-335-2500 FAX: 817-335-4332  
 WWW.KIMLEY-HORN.COM CA 00000696

LICENSED PROFESSIONAL  
 AMY N. WICKS  
 FLORIDA LICENSE NUMBER  
 66339

KHA PROJECT  
 148220007  
 DATE  
 JUNE 2018  
 SCALE  
 AS SHOWN  
 DESIGNED BY  
 KHA  
 DRAWN BY  
 MRK  
 CHECKED BY  
 ANW  
 DATE

**MULLOCH CREEK WEIR  
 MODIFICATIONS  
 PHASE II**

MULLOCH CREEK WEIR  
 MODIFICATIONS  
 PREPARED FOR  
 LEE COUNTY  
 FLORIDA

SHEET NUMBER  
**C-11**

**NOTES**

- CONTRACTOR TO PROVIDE DEWATERING PLAN.

Plotted By: Masters, Amber. Sheet Set: R103. Layout: Layout1. July 17, 2018. 07:00:34pm. K:\VTM\_Civil\148220007 - Mulloch Creek Weir Modification\CAD\PlanSheets\C-12 CHANNEL SILT REMOVAL.dwg  
 This document, together with the concepts and designs presented herein, is intended solely for the specific purpose and client for which it was prepared. Reuse of and improper reliance on this document without written authorization and adaptation by Kimley-Horn and Associates, Inc. shall be without liability to Kimley-Horn and Associates, Inc.

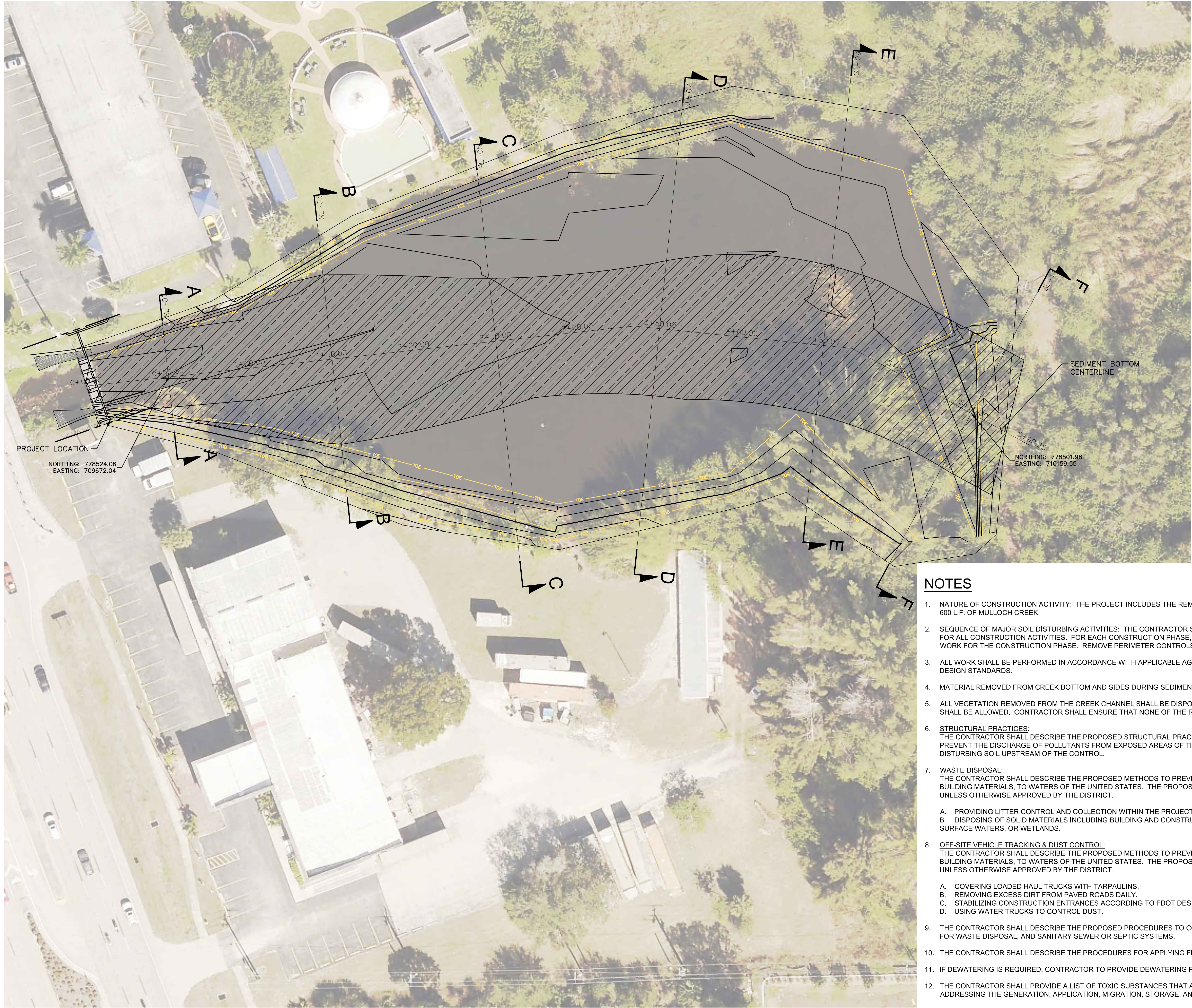

**LEGEND**

 APPROXIMATE LIMIT OF MAINTENANCE DREDGING

**NOTES**

1. NATURE OF CONSTRUCTION ACTIVITY: THE PROJECT INCLUDES THE REMOVAL OF ACCUMULATED SEDIMENT FROM APPROXIMATELY 600 L.F. OF MULLOCH CREEK.
2. SEQUENCE OF MAJOR SOIL DISTURBING ACTIVITIES: THE CONTRACTOR SHALL PROVIDE A DETAILED SEQUENCE OF CONSTRUCTION FOR ALL CONSTRUCTION ACTIVITIES. FOR EACH CONSTRUCTION PHASE, INSTALL PERIMETER CONTROLS BEFORE BEGINNING OTHER WORK FOR THE CONSTRUCTION PHASE. REMOVE PERIMETER CONTROLS ONLY AFTER ALL UPSTREAM AREAS ARE STABILIZED.
3. ALL WORK SHALL BE PERFORMED IN ACCORDANCE WITH APPLICABLE AGENCY REGULATIONS, PERMIT REQUIREMENTS AND FDOT DESIGN STANDARDS.
4. MATERIAL REMOVED FROM CREEK BOTTOM AND SIDES DURING SEDIMENT REMOVAL SHALL BE DISPOSED OF PROPERLY.
5. ALL VEGETATION REMOVED FROM THE CREEK CHANNEL SHALL BE DISPOSED OF PROPERLY. NO BURNING OF REMOVED VEGETATION SHALL BE ALLOWED. CONTRACTOR SHALL ENSURE THAT NONE OF THE REMOVED VEGETATION REMAINS IN THE CREEK CHANNEL.
6. **STRUCTURAL PRACTICES:**  
 THE CONTRACTOR SHALL DESCRIBE THE PROPOSED STRUCTURAL PRACTICES TO CONTROL OR TRAP SEDIMENT AND OTHERWISE PREVENT THE DISCHARGE OF POLLUTANTS FROM EXPOSED AREAS OF THE SITE. SEDIMENT CONTROLS SHALL BE IN PLACE BEFORE DISTURBING SOIL UPSTREAM OF THE CONTROL.
7. **WASTE DISPOSAL:**  
 THE CONTRACTOR SHALL DESCRIBE THE PROPOSED METHODS TO PREVENT THE DISCHARGE OF SOLID MATERIALS, INCLUDING BUILDING MATERIALS, TO WATERS OF THE UNITED STATES. THE PROPOSED METHODS SHALL INCLUDE AT LEAST THE FOLLOWING, UNLESS OTHERWISE APPROVED BY THE DISTRICT.
  - A. PROVIDING LITTER CONTROL AND COLLECTION WITHIN THE PROJECT DURING CONSTRUCTION ACTIVITIES.
  - B. DISPOSING OF SOLID MATERIALS INCLUDING BUILDING AND CONSTRUCTION MATERIALS OFF THE PROJECT SITE. BUT NOT IN SURFACE WATERS, OR WETLANDS.
8. **OFF-SITE VEHICLE TRACKING & DUST CONTROL:**  
 THE CONTRACTOR SHALL DESCRIBE THE PROPOSED METHODS TO PREVENT THE DISCHARGE OF SOLID MATERIALS, INCLUDING BUILDING MATERIALS, TO WATERS OF THE UNITED STATES. THE PROPOSED METHODS SHALL INCLUDE AT LEAST THE FOLLOWING, UNLESS OTHERWISE APPROVED BY THE DISTRICT.
  - A. COVERING LOADED HAUL TRUCKS WITH TARPULLINS.
  - B. REMOVING EXCESS DIRT FROM PAVED ROADS DAILY.
  - C. STABILIZING CONSTRUCTION ENTRANCES ACCORDING TO FDOT DESIGN STANDARD 106.
  - D. USING WATER TRUCKS TO CONTROL DUST.
9. THE CONTRACTOR SHALL DESCRIBE THE PROPOSED PROCEDURES TO COMPLY WITH APPLICABLE STATE AND LOCAL REGULATIONS FOR WASTE DISPOSAL, AND SANITARY SEWER OR SEPTIC SYSTEMS.
10. THE CONTRACTOR SHALL DESCRIBE THE PROCEDURES FOR APPLYING FERTILIZERS AND PESTICIDES.
11. IF DEWATERING IS REQUIRED, CONTRACTOR TO PROVIDE DEWATERING PLAN.
12. THE CONTRACTOR SHALL PROVIDE A LIST OF TOXIC SUBSTANCES THAT ARE LIKELY TO BE USED ON THE JOB AND PROVIDE A PLAN ADDRESSING THE GENERATION, APPLICATION, MIGRATION, STORAGE, AND DISPOSAL OF THESE SUBSTANCES.

No.	REVISIONS	DATE	BY

**Kimley»Horn**  
 © 2018 KIMLEY-HORN AND ASSOCIATES, INC. 33901  
 SUITE 2, FORT MEADE, FLORIDA 32909  
 PHONE: 239-551-2600 FAX: 813-790-4332  
 WWW.KIMLEY-HORN.COM CA 00000696

LICENSED PROFESSIONAL  
 AMY N. WICKS  
 FLORIDA LICENSE NUMBER  
 66339

KHA PROJECT  
 148220007  
 DATE  
 JUNE 2018  
 SCALE AS SHOWN  
 DESIGNED BY KHA  
 DRAWN BY MRK  
 CHECKED BY ANW DATE:

**CHANNEL SILT  
 REMOVAL**

**MULLOCH CREEK WEIR  
 MODIFICATIONS  
 PREPARED FOR  
 LEE COUNTY**  
 FLORIDA  
 LEE COUNTY

Plotted By: Masters, Amber. Sheet Set: Mulloch\_Creek\_Weir\_Modification\_CAD\_Plan\_Sheets\C-12\_CHANNEL\_SILT\_REMOVAL.dwg  
 This document, together with the concepts and designs presented herein, is intended only for the specific purpose and client for which it was prepared. Reuse of and improper reliance on this document without written authorization and adaptation by Kimley-Horn and Associates, Inc. shall be without liability to Kimley-Horn and Associates, Inc.

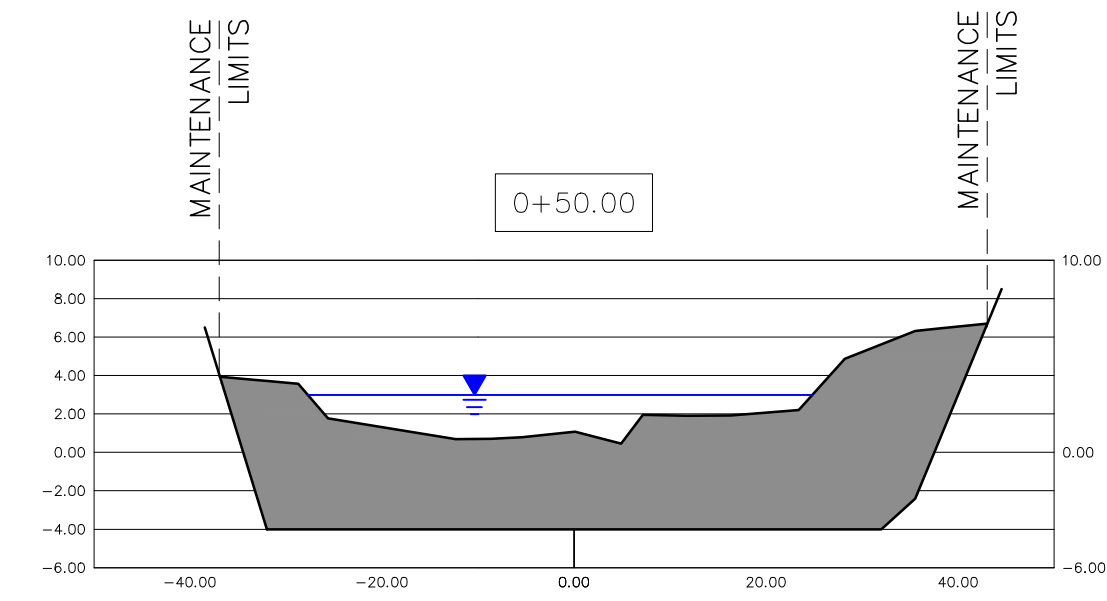

**CHANNEL CROSS SECTION  
SECTION A-A**  
N.T.S.

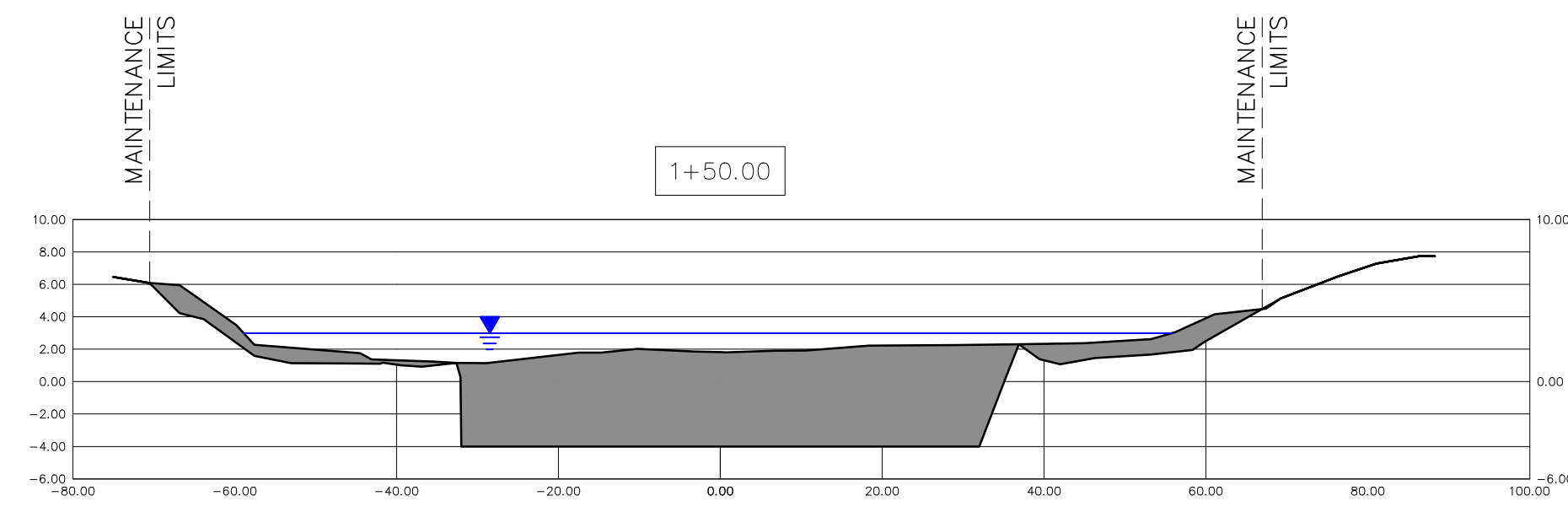

**CHANNEL CROSS SECTION  
SECTION B-B**  
N.T.S.

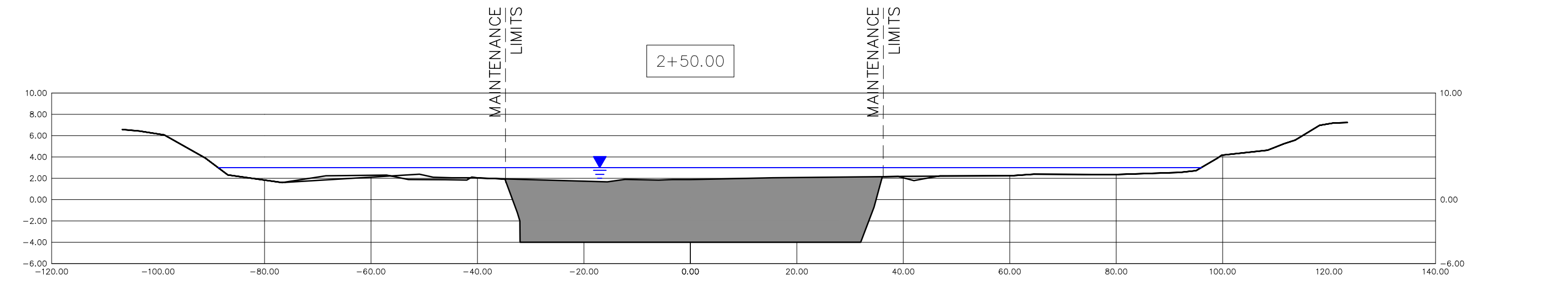

**CHANNEL CROSS SECTION  
SECTION C-C**  
N.T.S.

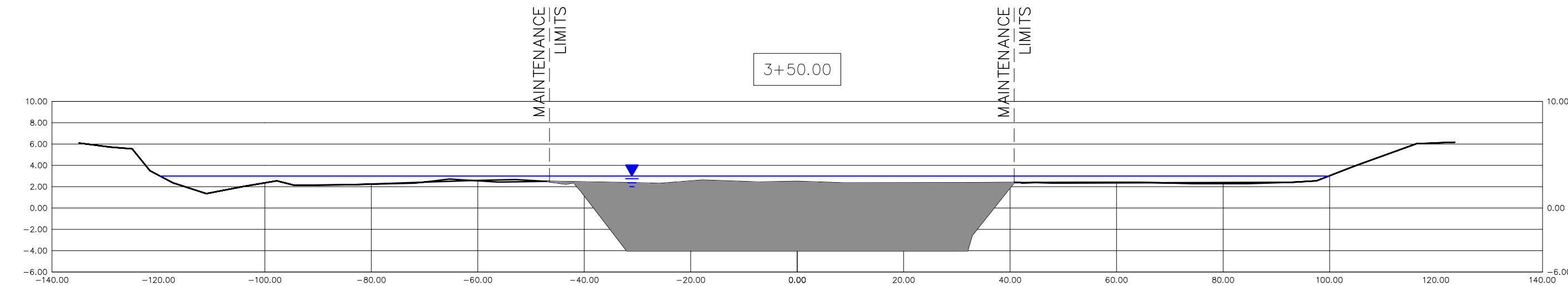

**CHANNEL CROSS SECTION  
SECTION D-D**  
N.T.S.

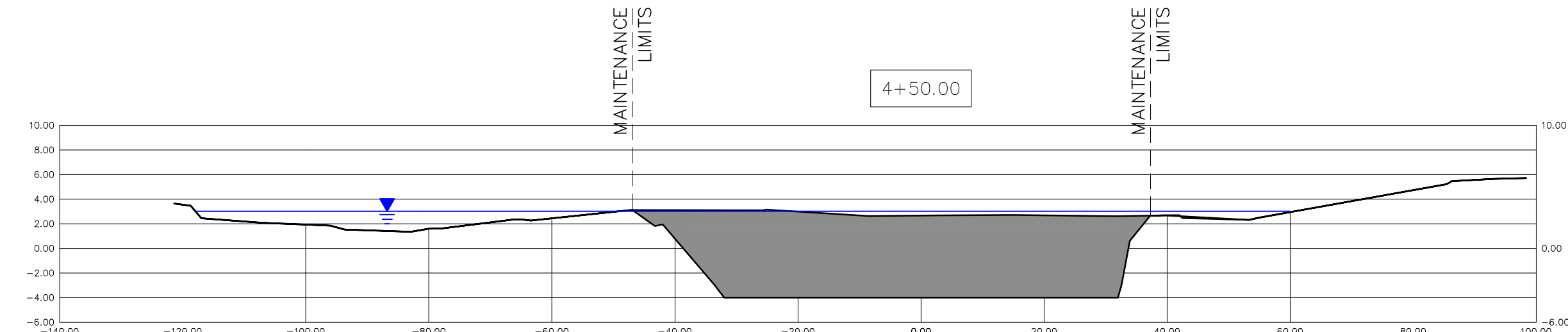

**CHANNEL CROSS SECTION  
SECTION E-E**  
N.T.S.

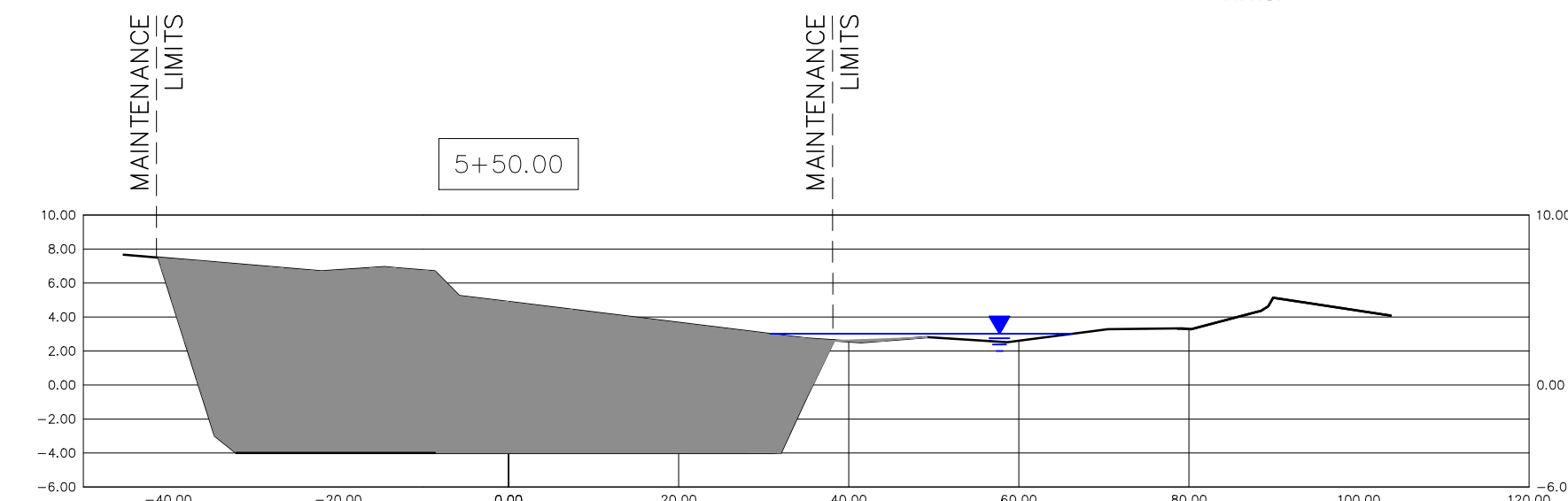

**CHANNEL CROSS SECTION  
SECTION F-F**  
N.T.S.

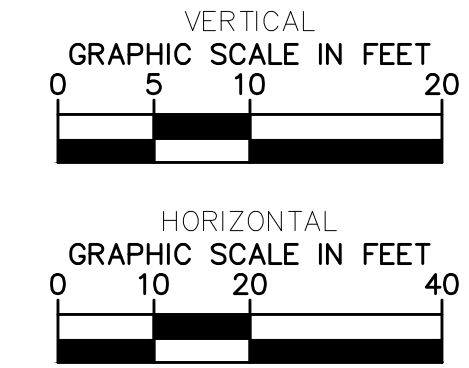

**LEGEND**

- CONTROL ELEVATION
- CHANNEL SILT

CHANNEL SEDIMENT EARTHWORK VOLUME				
STATION	SINGLE END AREA (SF)	DOUBLE END AREA (SF)	DISTANCE (FT)	VOLUME (CY)
0+50	925			
1+50	900	1825	100	3400
2+50	800	1700	100	3150
3+50	930	1730	100	3200
4+50	980	1910	100	3550
5+50	1330	2310	100	4300
		1300		
			TOTAL	20000

**NOTES**

1. NATURE OF CONSTRUCTION ACTIVITY: THE PROJECT INCLUDES THE REMOVAL OF ACCUMULATED SEDIMENT FROM APPROXIMATELY 600 L.F. OF MULLOCH CREEK.
2. SEQUENCE OF MAJOR SOIL DISTURBING ACTIVITIES: THE CONTRACTOR SHALL PROVIDE A DETAILED SEQUENCE OF CONSTRUCTION FOR ALL CONSTRUCTION ACTIVITIES. FOR EACH CONSTRUCTION PHASE, INSTALL PERIMETER CONTROLS BEFORE BEGINNING OTHER WORK FOR THE CONSTRUCTION PHASE. REMOVE PERIMETER CONTROLS ONLY AFTER ALL UPSTREAM AREAS ARE STABILIZED.
3. ALL WORK SHALL BE PERFORMED IN ACCORDANCE WITH APPLICABLE AGENCY REGULATIONS, PERMIT REQUIREMENTS AND FDOT DESIGN STANDARDS.
4. MATERIAL REMOVED FROM CREEK BOTTOM AND SIDES DURING SEDIMENT REMOVAL SHALL BE DISPOSED OFF-SITE IN AN ENVIRONMENTALLY SAFE MANNER.
5. ALL VEGETATION REMOVED FROM THE CREEK CHANNEL SHALL BE DISPOSED OFF-SITE IN AN ENVIRONMENTALLY SAFE MANNER. NO BURNING OF REMOVED VEGETATION SHALL BE ALLOWED. CONTRACTOR SHALL ENSURE THAT NONE OF THE REMOVED VEGETATION REMAINS IN THE CREEK CHANNEL.
6. STRUCTURAL PRACTICES:  
THE CONTRACTOR SHALL DESCRIBE THE PROPOSED STRUCTURAL PRACTICES TO CONTROL OR TRAP SEDIMENT AND OTHERWISE PREVENT THE DISCHARGE OF POLLUTANTS FROM EXPOSED AREAS OF THE SITE. SEDIMENT CONTROLS SHALL BE IN PLACE BEFORE DISTURBING SOIL UPSTREAM OF THE CONTROL.
7. WASTE DISPOSAL:  
THE CONTRACTOR SHALL DESCRIBE THE PROPOSED METHODS TO PREVENT THE DISCHARGE OF SOLID MATERIALS, INCLUDING BUILDING MATERIALS, TO WATERS OF THE UNITED STATES. THE PROPOSED METHODS SHALL INCLUDE AT LEAST THE FOLLOWING, UNLESS OTHERWISE APPROVED BY THE DISTRICT.
  - A. PROVIDING LITTER CONTROL AND COLLECTION WITHIN THE PROJECT DURING CONSTRUCTION ACTIVITIES.
  - B. DISPOSING OF SOLID MATERIALS INCLUDING BUILDING AND CONSTRUCTION MATERIALS OFF THE PROJECT SITE. BUT NOT IN SURFACE WATERS, OR WETLANDS.
8. OFF-SITE VEHICLE TRACKING & DUST CONTROL:  
THE CONTRACTOR SHALL DESCRIBE THE PROPOSED METHODS TO PREVENT THE DISCHARGE OF SOLID MATERIALS, INCLUDING BUILDING MATERIALS, TO WATERS OF THE UNITED STATES. THE PROPOSED METHODS SHALL INCLUDE AT LEAST THE FOLLOWING, UNLESS OTHERWISE APPROVED BY THE DISTRICT.
  - A. COVERING LOADED HAUL TRUCKS WITH TARPULINS.
  - B. REMOVING EXCESS DIRT FROM PAVED ROADS DAILY.
  - C. STABILIZING CONSTRUCTION ENTRANCES ACCORDING TO FDOT DESIGN STANDARD 106.
  - D. USING WATER TRUCKS TO CONTROL DUST.
9. THE CONTRACTOR SHALL DESCRIBE THE PROPOSED PROCEDURES TO COMPLY WITH APPLICABLE STATE AND LOCAL REGULATIONS FOR WASTE DISPOSAL, AND SANITARY SEWER OR SEPTIC SYSTEMS.
10. THE CONTRACTOR SHALL DESCRIBE THE PROCEDURES FOR APPLYING FERTILIZERS AND PESTICIDES.
11. THE CONTRACTOR SHALL PROVIDE A LIST OF TOXIC SUBSTANCES THAT ARE LIKELY TO BE USED ON THE JOB AND PROVIDE A PLAN ADDRESSING THE GENERATION, APPLICATION, MIGRATION, STORAGE, AND DISPOSAL OF THESE SUBSTANCES.

No.	REVISIONS	DATE	BY

**Kimley»Horn**  
 © 2018 KIMLEY-HORN AND ASSOCIATES, INC. 3901  
 1412 W. STATE ST., SUITE 200, FORT WORTH, TX 76102  
 PHONE: 817-335-2550 FAX: 817-335-4332  
 WWW.KIMLEY-HORN.COM CA 00000696

LICENSED PROFESSIONAL  
 AMY N. WICKS  
 FLORIDA LICENSE NUMBER  
 66339  
 KHA PROJECT  
 148220007  
 DATE  
 JUNE 2018  
 SCALE AS SHOWN  
 DESIGNED BY KHA  
 DRAWN BY MRK  
 CHECKED BY ANW

**CROSS SECTIONS**

**MULLOCH CREEK WEIR  
MODIFICATIONS  
PREPARED FOR  
LEE COUNTY  
LEE COUNTY FLORIDA**

Plotted By: Masters, Amber, Sheet Set: Rhs\_Layout\_C-14\_Details, July 17, 2018 07:00:49pm, K:\VTM\_Civil\148220007 - Mulloch Creek Weir Modification\CAD\PlanSheets\C-14\_Details.dwg  
 This document, together with the concepts and designs presented herein, is intended solely for the specific purpose and client for which it was prepared. Reuse of and improper reliance on this document without written authorization and adaptation by Kimley-Horn and Associates, Inc. shall be without liability to Kimley-Horn and Associates, Inc.

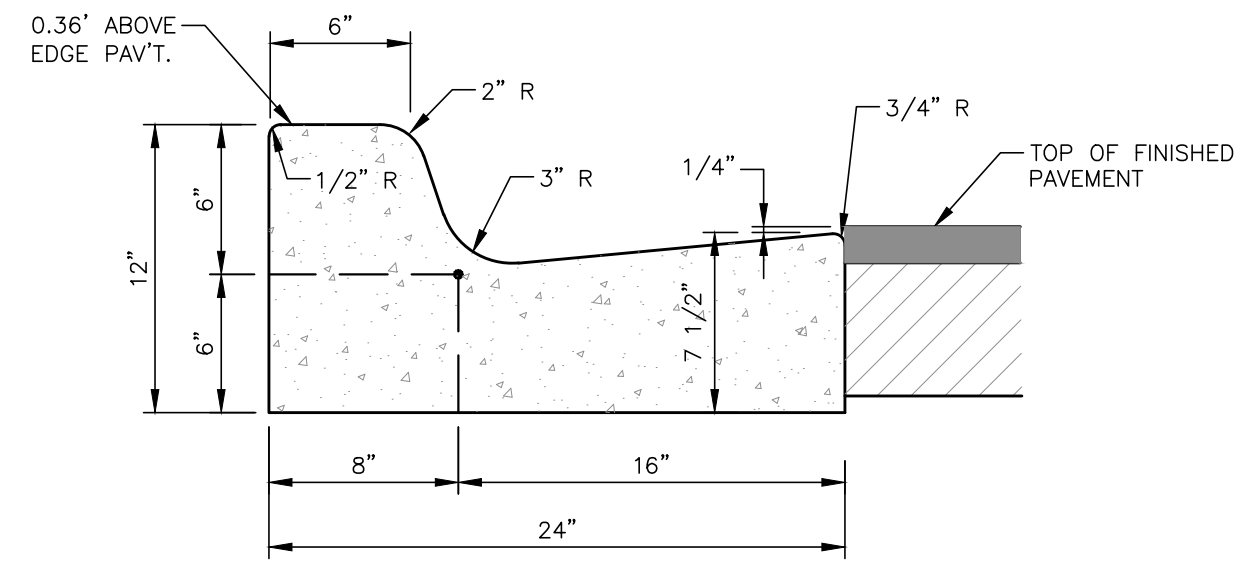

**TYPE "F" CURB**  
N.T.S.

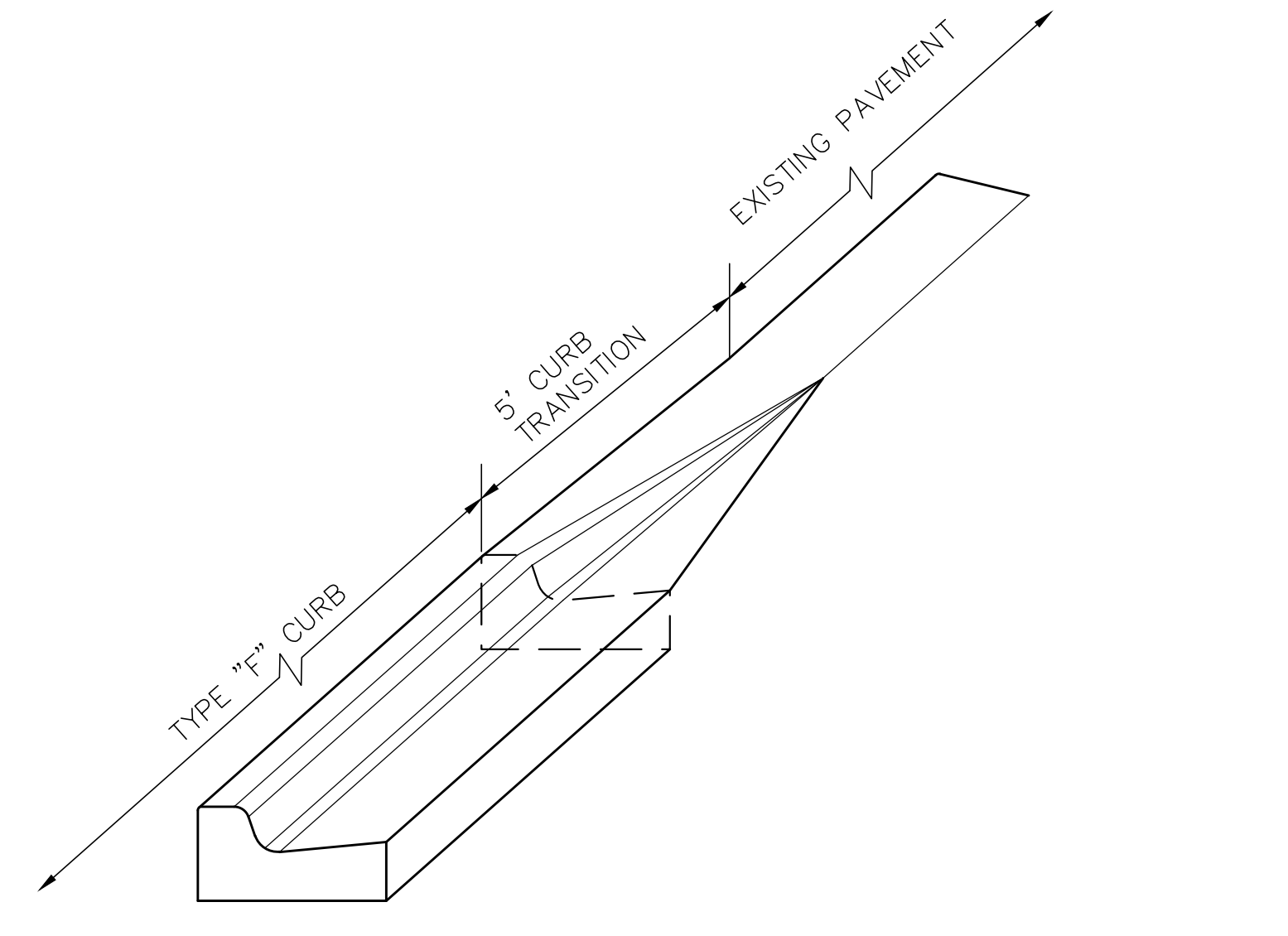

**TYPE 'F' TO PAVEMENT TRANSITION DETAIL**  
N.T.S.

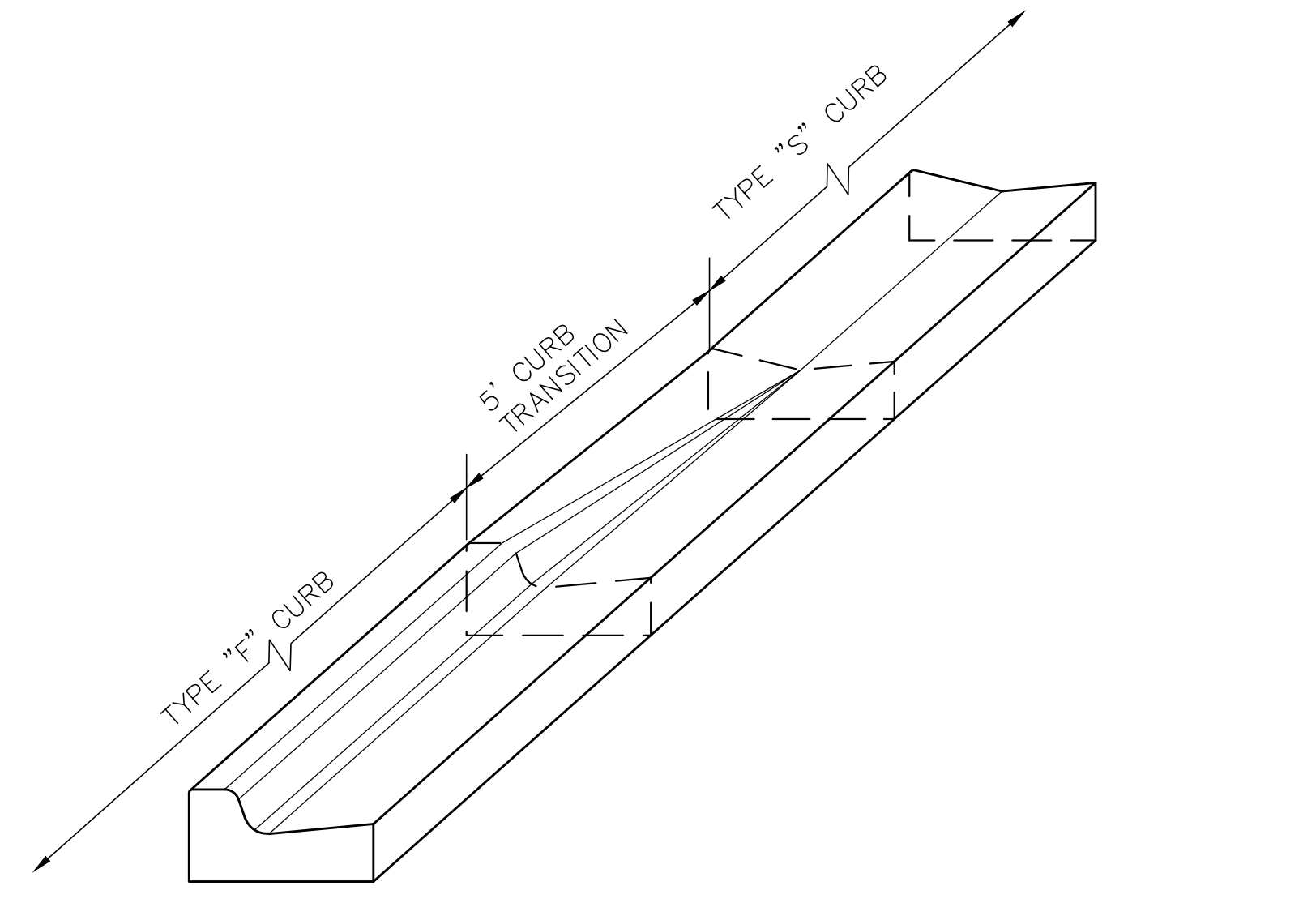

**TYPE 'F' & TYPE 'S' CURB TRANSITION DETAIL**  
N.T.S.

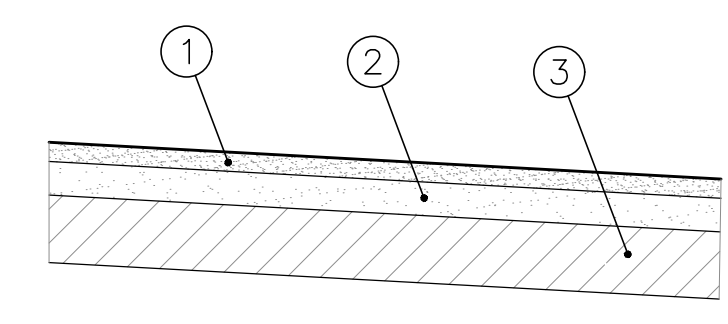

- ① 1-1/2" TYPE SP 9.5 ASPHALT (FDOT SECTION 334)
- ② 6" LIMEROCK (FDOT SECTION 200) BASE, LBR = 100 MINIMUM
- ③ 8" TYPE B STABILIZED SUBGRADE, LBR = 40 MINIMUM (FDOT SECTION 160)

**TYPICAL ASPHALT PAVEMENT SECTION**  
N.T.S.

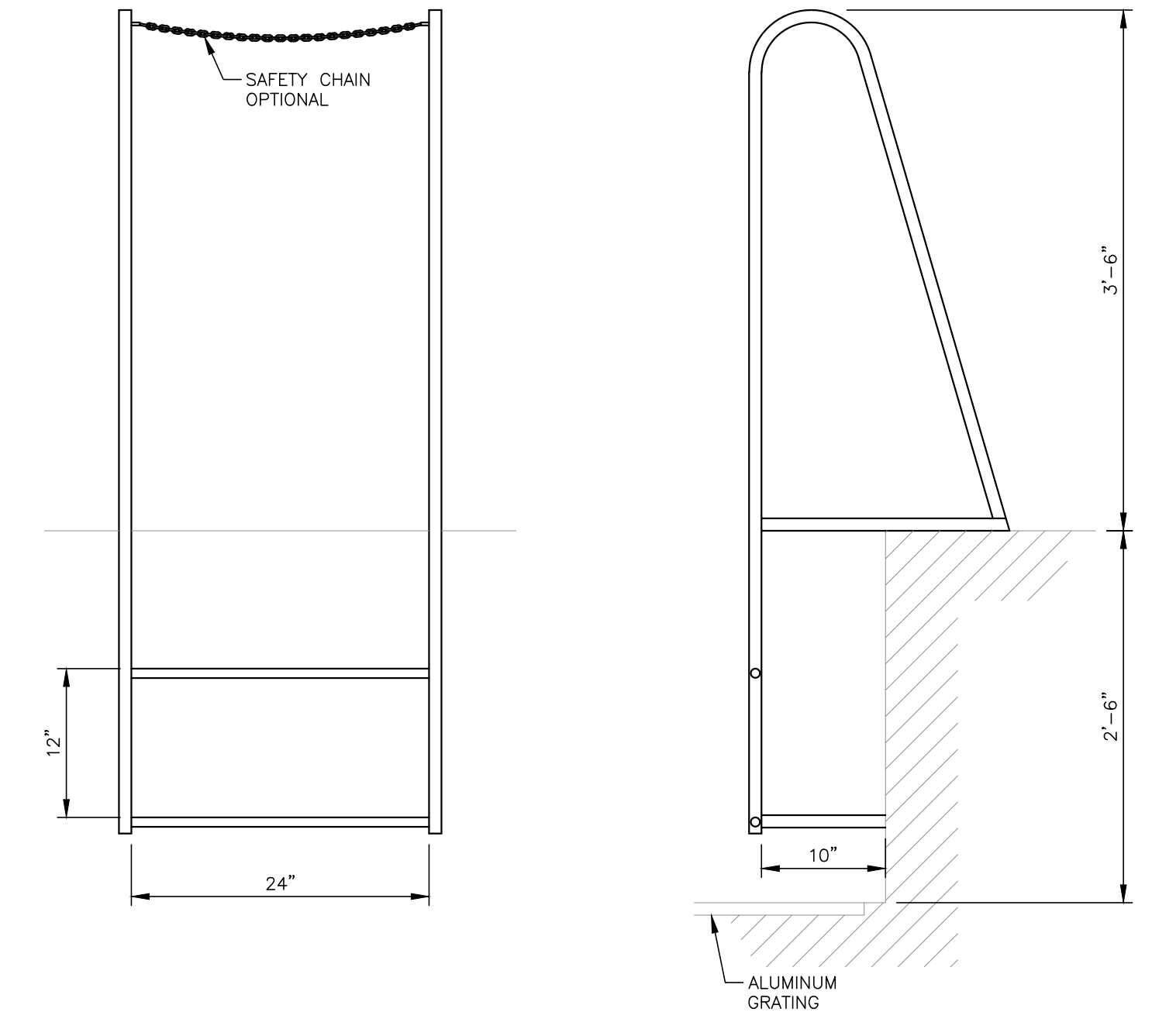

**WALL-MOUNT WALK-THROUGH ALUMINUM LADDER DETAIL**  
N.T.S.

NOTE:  
CONTRACTOR TO PROVIDE SHOP DRAWINGS

No.	REVISIONS	DATE	BY

**Kimley»Horn**  
 © 2018 KIMLEY-HORN AND ASSOCIATES, INC. 3901  
 STATE ST., FORT WORTH, TX 76102  
 PHONE: 817-331-2800 FAX: 817-331-4332  
 WWW.KIMLEY-HORN.COM CA 00000696

LICENSED PROFESSIONAL	AMY N. WICKS
FLORIDA LICENSE NUMBER	66339
DESIGNED BY	KHA
DRAWN BY	MRK
CHECKED BY	ANW
DATE	

KHA PROJECT	148220007
DATE	JUNE 2018
SCALE	AS SHOWN
DESIGNED BY	KHA
DRAWN BY	MRK
CHECKED BY	ANW
DATE	

**MULLOCH CREEK WEIR MODIFICATIONS**  
 PREPARED FOR  
**LEE COUNTY**  
 LEE COUNTY FLORIDA

SHEET NUMBER  
**C-14**