

**SITE INSPECTION PHOTO PAGE**

<b>Applicant:</b> Lee County	<b>DISASTER:</b> DR-4673-FL	<b>Damage Facility:</b> Public Works Building		<b>FIPS #:</b> 071-99071-00
<b>SITE INSPECTOR(S):</b> Theresa Blank, Facilities Construction & Management	<b>INSPECTION DATE:</b> 10/14/2022	<b>Facility Type:</b> Office	<b>CATEGORY:</b> XXX	<b>Damage Inventory:</b> XXX
<b>GPS COORDINATES:</b> 26.38346, -81.52178				



Network: Oct 14, 2022 at 8:40:51 AM EDT  
Local: Oct 14, 2022 at 8:40:51 AM EDT  
N 26° 38' 34.838", W 81° 52' 18.024"  
1500 Monroe St  
Fort Myers FL 33901  
United States

**Photo #:** Roof 1.01  
**Description:** Metal duct tape/mastic McQuay Air Handler Unit #9



Network: Oct 14, 2022 at 8:40:41 AM EDT  
Local: Oct 14, 2022 at 8:40:41 AM EDT  
N 26° 38' 34.838", W 81° 52' 18.024"  
1500 Monroe St  
Fort Myers FL 33901  
United States

**Photo #:** Roof 1.01  
**Description:** Metal duct tape/mastic McQuay Air Handler Unit #9

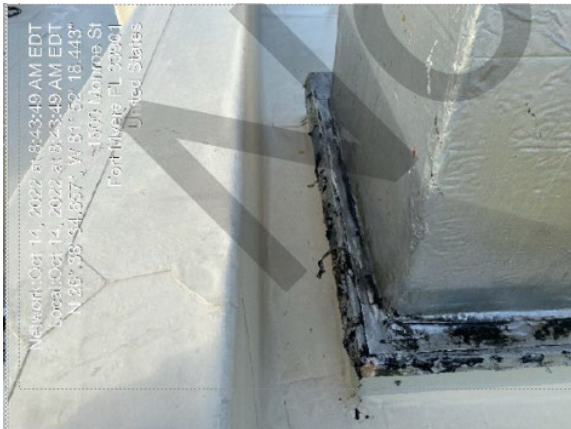

Network: Oct 14, 2022 at 8:43:49 AM EDT  
Local: Oct 14, 2022 at 8:43:49 AM EDT  
N 26° 38' 34.838", W 81° 52' 18.443"  
1500 Monroe St  
Fort Myers FL 33901  
United States

**Photo #:** Roof 1.02  
**Description:** Metal duct tape/mastic fresh air supply near roof curb



Network: Oct 14, 2022 at 8:44:49 AM EDT  
Local: Oct 14, 2022 at 8:44:49 AM EDT  
N 26° 38' 34.763", W 81° 52' 18.000"  
1500 Monroe St  
Fort Myers FL 33901  
United States

**Photo #:** Roof 1.03  
**Description:** Plastic roof drain debris cover

**SITE INSPECTION PHOTO PAGE**

<b>Applicant:</b> Lee County	<b>DISASTER:</b> DR-4673-FL	<b>Damage Facility:</b> Public Works Building			<b>FIPS #:</b> 071-99071-00
<b>SITE INSPECTOR(S):</b> Theresa Blank, Facilities Construction & Management	<b>INSPECTION DATE:</b> 10/14/2022	<b>Facility Type:</b> Office	<b>CATEGORY:</b> XXX	<b>Damage Inventory:</b> XXX	<b>GPS COORDINATES:</b> 26.38346, -81.52178



**Photo #:** Roof 1.04  
**Description:** Stucco and caulking roof penthouse North Exterior wall

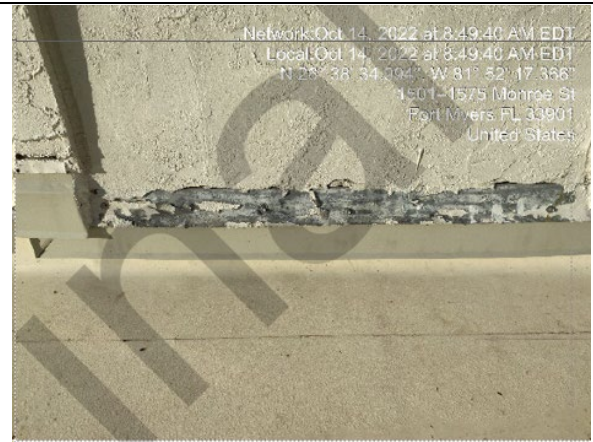

**Photo #:** Roof 1.05  
**Description:** Stucco and caulking roof penthouse North Exterior wall



**Photo #:** Roof 1.06  
**Description:** Chiller Plant wind guard horizontal corrugate metal windscreen

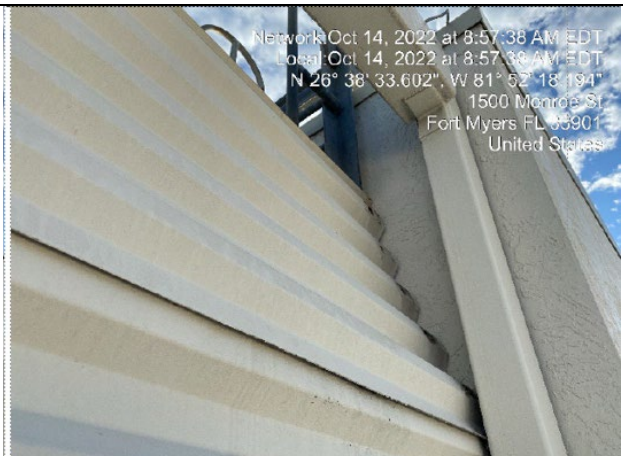

**Photo #:** Roof 1.06  
**Description:** Chiller Plant wind guard horizontal corrugate metal windscreen

SITE INSPECTION PHOTO PAGE					
<b>Applicant:</b> Lee County	<b>DISASTER:</b> DR-4673-FL	<b>Damage Facility:</b> Public Works Building			<b>FIPS #:</b> 071-99071-00
<b>SITE INSPECTOR(S):</b> Theresa Blank, Facilities Construction & Management	<b>INSPECTION DATE:</b> 10/14/2022	<b>Facility Type:</b> Office	<b>CATEGORY:</b> XXX	<b>Damage Inventory:</b> XXX	<b>GPS COORDINATES:</b> 26.38346, -81.52178

<p><b>Photo #:</b> Roof 1.06 <b>Description:</b> Chiller Plant wind guard horizontal corrugated metal windscreen</p>	<p><b>Photo #:</b> Exterior 2.01 <b>Description:</b> Parking Lot light pole</p>

	<p>Intentionally left blank</p>
<p><b>Photo #:</b> Exterior 2.10 <b>Description:</b> Hanging information sign "overhead structure height"</p>	<p><b>Photo #:</b> <b>Description:</b></p>

**SITE INSPECTION PHOTO PAGE**

<b>Applicant:</b> Lee County	<b>DISASTER:</b> DR-4673-FL	<b>Damage Facility:</b> Public Works Building		<b>FIPS #:</b> 071-99071-00
<b>SITE INSPECTOR(S):</b> Theresa Blank, Facilities Construction & Management	<b>INSPECTION DATE:</b> 10/14/2022	<b>Facility Type:</b> Office	<b>CATEGORY:</b> XXX	<b>Damage Inventory:</b> XXX
<b>GPS COORDINATES:</b> 26.38346, -81.52178				

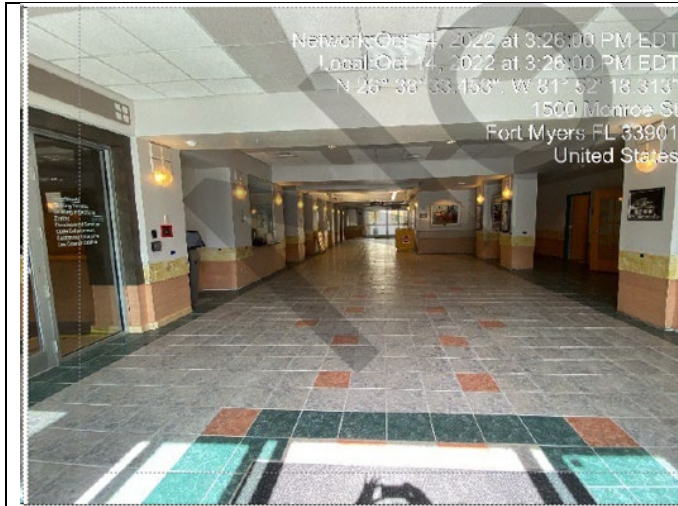

**Photo #:** 3.01, 3.02, 3.03, 3.04, 3.05, 3.06  
**Description:** Lobby 100 tile, baseboard, drywall, panels

**Photo #:** 3.01, 3.02, 3.03, 3.04, 3.05, 3.06  
**Description:** Lobby 100 tile, baseboard, drywall, panels

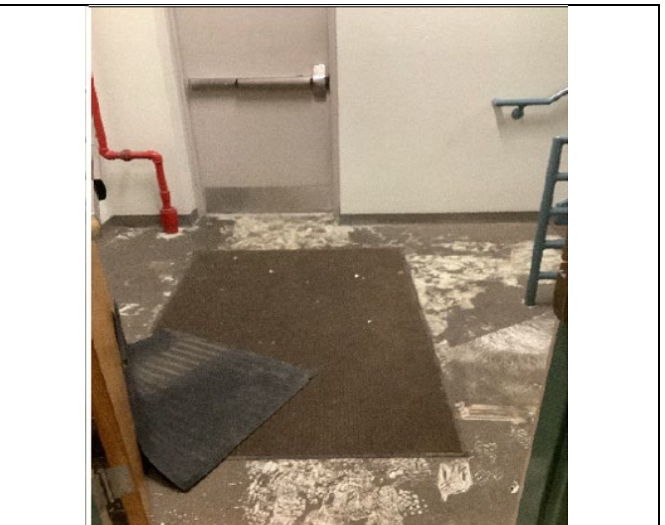
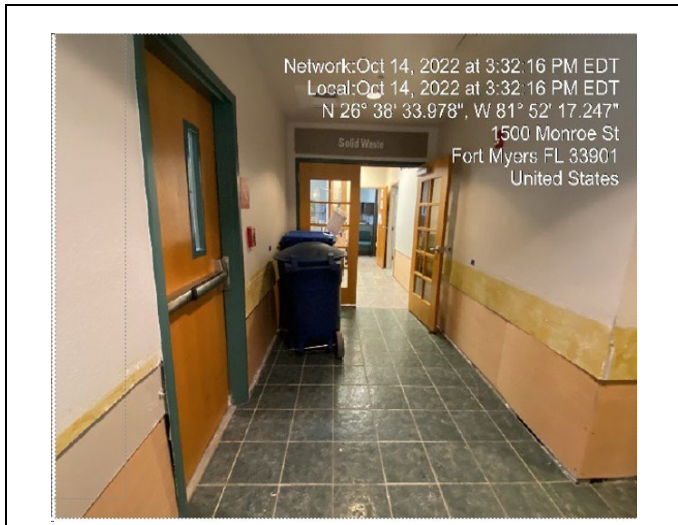
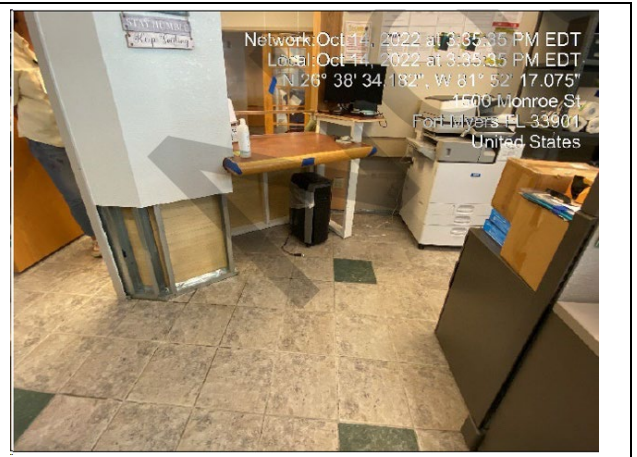

**Photo #:** 4.01, 4.02, 4.03  
**Description:** Corridor flooring, drywall, baseboard

**Photo #:** 5.01, 5.02, 5.03  
**Description:** South Stairwell tile, drywall

**SITE INSPECTION PHOTO PAGE**

<b>Applicant:</b> Lee County	<b>DISASTER:</b> DR-4673-FL	<b>Damage Facility:</b> Public Works Building		<b>FIPS #:</b> 071-99071-00
<b>SITE INSPECTOR(S):</b> Theresa Blank, Facilities Construction & Management	<b>INSPECTION DATE:</b> 10/14/2022	<b>Facility Type:</b> Office	<b>CATEGORY:</b> XXX	<b>Damage Inventory:</b> XXX
<b>GPS COORDINATES:</b> 26.38346, -81.52178				



**Photo #:** 6.01, 6.02, 6.03, 6.04  
**Description:** Solid waste office 104 carpet tile, drywall, ceramic tile base

**Photo #:** 6.01, 6.02, 6.03, 6.04  
**Description:** Solid waste office 104 carpet tile, drywall, ceramic tile base

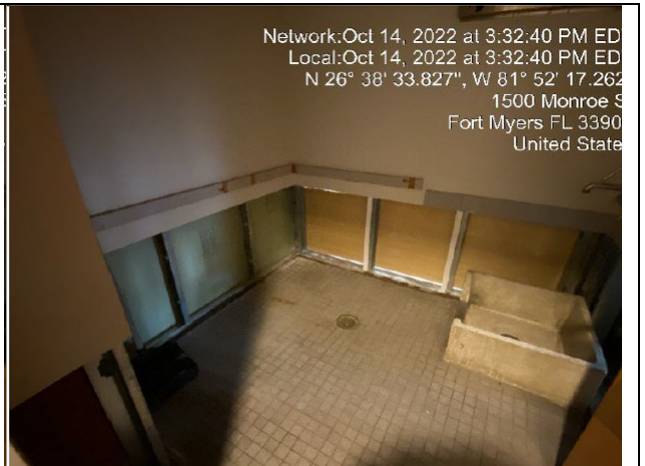

**Photo #:** 7.01, 7.02, 7.03, 7.04  
**Description:** Telephone Room 105 flooring, drywall, vinyl wall base, insulation

**Photo #:** 8.01, 8.02, 8.03  
**Description:** Custodian drywall, vinyl base, insulation

**SITE INSPECTION PHOTO PAGE**

<b>Applicant:</b> Lee County	<b>DISASTER:</b> DR-4673-FL	<b>Damage Facility:</b> Public Works Building		<b>FIPS #:</b> 071-99071-00
<b>SITE INSPECTOR(S):</b> <b>Theresa Blank,</b> <b>Facilities</b> <b>Construction &amp;</b> <b>Management</b>	<b>INSPECTION DATE:</b> 10/14/2022	<b>Facility Type:</b> Office	<b>CATEGORY:</b> XXX	<b>Damage Inventory:</b> XXX
<b>GPS COORDINATES:</b> 26.38346, -81.52178				



**Photo #:** 9.01, 9.02, 9.03, 9.04, 9.05  
**Description:** Women's Restroom floor tile, drywall, ceramic wall tile base, insulation



**Photo #:** 10.01, 10.02, 10.03, 10.04, 10.05  
**Description:** Men's Restroom 108 floor tile, drywall, wall tile, ceramic tile base, insulation

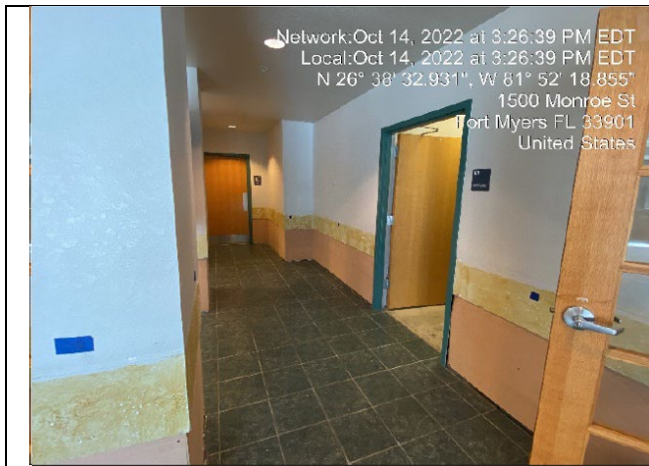

**Photo #:** 11.01  
**Description:** Vestibule 109 floor tile, drywall, ceramic tile base



**Photo #:** 11.02, 11.03  
**Description:** Vestibule 109 floor tile, drywall, ceramic tile base

**SITE INSPECTION PHOTO PAGE**

<b>Applicant:</b> Lee County	<b>DISASTER:</b> DR-4673-FL	<b>Damage Facility:</b> Public Works Building			<b>FIPS #:</b> 071-99071-00
<b>SITE INSPECTOR(S):</b> Theresa Blank, Facilities Construction & Management	<b>INSPECTION DATE:</b> 10/14/2022	<b>Facility Type:</b> Office	<b>CATEGORY:</b> XXX	<b>Damage Inventory:</b> XXX	<b>GPS COORDINATES:</b> 26.38346, -81.52178



**Photo #:** 12.01, 12.02, 12.03, 12.04  
**Description:** Receiving 101 flooring, drywall, vinyl base, insulation



**Photo #:** 13.01  
**Description:** Elevator equipment room 102 concrete floor, hydraulic system

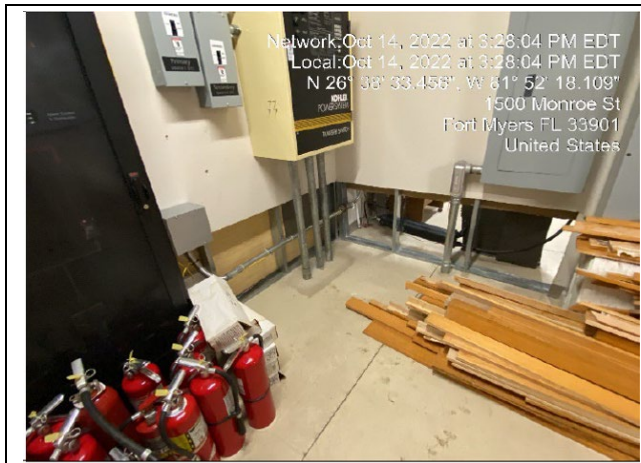

**Photo #:** 14.01, 14.02  
**Description:** Electrical Room 103 concrete floor, drywall, vinyl base



**Photo #:** 14.03  
**Description:** Electrical Room 103 concrete floor, drywall, vinyl base

**SITE INSPECTION PHOTO PAGE**

<b>Applicant:</b> Lee County	<b>DISASTER:</b> DR-4673-FL	<b>Damage Facility:</b> Public Works Building		<b>FIPS #:</b> 071-99071-00
<b>SITE INSPECTOR(S):</b> Theresa Blank, Facilities Construction & Management	<b>INSPECTION DATE:</b> 10/14/2022	<b>Facility Type:</b> Office	<b>CATEGORY:</b> XXX	<b>Damage Inventory:</b> XXX
<b>GPS COORDINATES:</b> 26.38346, -81.52178				

	<p align="center">Intentionally Left Blank</p>
<p><b>Photo #:</b> 15.01 <b>Description:</b> Fire pump room concrete floor, fire pump, electric motor, controller</p>	<p><b>Photo #:</b> <b>Description:</b></p>

<p><b>Photo #:</b> 16.01, 16.02, 16.03, 16.04 <b>Description:</b> Conference Room B Carpet tile, drywall, vinyl wall base, sound batt insulation</p>	<p><b>Photo #:</b> 17.01, 17.02, 17.03, 17.04 <b>Description:</b> Conference Room A Carpet tile, drywall, vinyl wall base, sound batt insulation</p>

**SITE INSPECTION PHOTO PAGE**

<b>Applicant:</b> Lee County	<b>DISASTER:</b> DR-4673-FL	<b>Damage Facility:</b> Public Works Building		<b>FIPS #:</b> 071-99071-00
<b>SITE INSPECTOR(S):</b> Theresa Blank, Facilities Construction & Management	<b>INSPECTION DATE:</b> 10/14/2022	<b>Facility Type:</b> Office	<b>CATEGORY:</b> XXX	<b>Damage Inventory:</b> XXX
<b>GPS COORDINATES:</b> 26.38346, -81.52178				



**Photo #:** 18.01, 18.02, 18.03  
**Description:** Pantry/kitchenette vinyl composition tile flooring, drywall, vinyl base



**Photo #:** 19.01, 19.02  
**Description:** Storage vinyl composition tile, drywall, vinyl base



**Photo #:** 20.01, 20.02, 20.03  
**Description:** Outside Entry hallway vinyl composition tile, drywall, vinyl base



**Photo #:** 21.01, 21.02, 21.03, 21.04  
**Description:** Mail room 106 vinyl composition tile, drywall, vinyl base, insulation

**SITE INSPECTION PHOTO PAGE**

<b>Applicant:</b> Lee County	<b>DISASTER:</b> DR-4673-FL	<b>Damage Facility:</b> Public Works Building		<b>FIPS #:</b> 071-99071-00
<b>SITE INSPECTOR(S):</b> Theresa Blank, Facilities Construction & Management	<b>INSPECTION DATE:</b> 10/14/2022	<b>Facility Type:</b> Office	<b>CATEGORY:</b> XXX	<b>Damage Inventory:</b> XXX
<b>GPS COORDINATES:</b> 26.38346, -81.52178				



**Photo #:** 22.01, 22.02, 22.03, 22.04, 22.05  
**Description:** Permitting 117 flooring, drywall, vinyl base, drywall, wood vertical trim



**Photo #:** 22.06  
**Description:** Permitting 117 temporary wall, counter front panel



**Photo #:** 23.01, 23.02, 23.03, 23.04  
**Description:** North stairwell flooring, drywall, vinyl base, insulation



**Photo #:** 24.01, 24.02, 24.03, 24.04  
**Description:** Cashiers office 119 flooring, drywall, vinyl base, insulation

**SITE INSPECTION PHOTO PAGE**

<b>Applicant:</b> Lee County	<b>DISASTER:</b> DR-4673-FL	<b>Damage Facility:</b> Public Works Building		<b>FIPS #:</b> 071-99071-00
<b>SITE INSPECTOR(S):</b> Theresa Blank, Facilities Construction & Management	<b>INSPECTION DATE:</b> 10/14/2022	<b>Facility Type:</b> Office	<b>CATEGORY:</b> XXX	<b>Damage Inventory:</b> XXX
<b>GPS COORDINATES:</b> 26.38346, -81.52178				



**Photo #:** 24.01, 24.02, 24.03, 24.04  
**Description:** Cashiers office 119 flooring, drywall, vinyl base, insulation



**Photo #:** 25.01, 25.02, 25.03, 25.04  
**Description:** Conference Room 112 flooring, drywall, vinyl base, insulation



**Photo #:** 25.01, 25.02, 25.03, 25.04  
**Description:** Conference Room 112 flooring, drywall, vinyl base, insulation



**Photo #:** 26.01, 26.02, 26.03, 26.04, 26.05  
**Description:** Permit counter (staff side) 121 flooring, drywall, Vinyl base, insulation

**SITE INSPECTION PHOTO PAGE**

<b>Applicant:</b> Lee County	<b>DISASTER:</b> DR-4673-FL	<b>Damage Facility:</b> Public Works Building			<b>FIPS #:</b> 071-99071-00
<b>SITE INSPECTOR(S):</b> Theresa Blank, Facilities Construction & Management	<b>INSPECTION DATE:</b> 10/14/2022	<b>Facility Type:</b> Office	<b>CATEGORY:</b> XXX	<b>Damage Inventory:</b> XXX	<b>GPS COORDINATES:</b> 26.38346, -81.52178



Network: Oct 14, 2022 at 3:18:11 PM EDT  
Local: Oct 14, 2022 at 3:18:11 PM EDT  
N 26° 38' 33.846", W 81° 52' 19.413"  
1500 Monroe St  
Fort Myers FL 33901  
United States

**Photo #:** 27.01, 27.02, 27.03  
**Description:** Open Office 122 flooring, drywall, vinyl base



Network: Oct 14, 2022 at 3:19:26 PM EDT  
Local: Oct 14, 2022 at 3:19:26 PM EDT  
N 26° 38' 33.844", W 81° 52' 19.331"  
1500 Monroe St  
Fort Myers FL 33901  
United States

**Photo #:** 23.01, 28.02, 28.03, 28.04  
**Description:** File Room 118 flooring, drywall, vinyl base

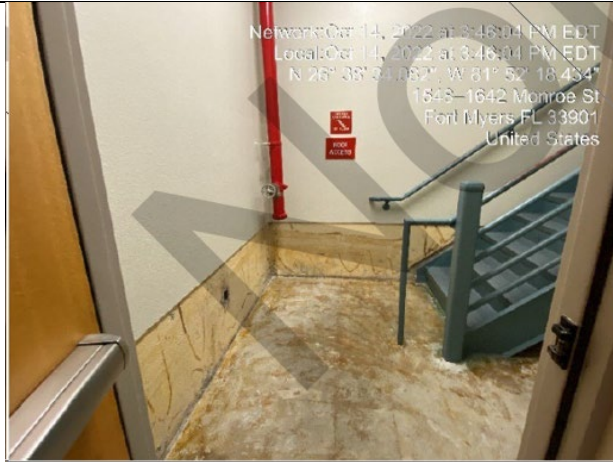

Network: Oct 14, 2022 at 3:48:04 PM EDT  
Local: Oct 14, 2022 at 3:48:04 PM EDT  
N 26° 38' 34.082", W 81° 52' 18.434"  
1649 - 1642 Monroe St  
Fort Myers FL 33901  
United States

**Photo #:** 29.01, 29.03  
**Description:** Center Stairwell vinyl composition tile, flooring, drywall, vinyl base



Network: Oct 14, 2022 at 3:15:46 PM EDT  
Local: Oct 14, 2022 at 3:15:46 PM EDT  
N 26° 38' 35.148", W 81° 52' 18.545"  
1500 Monroe St  
Fort Myers FL 33901  
United States

**Photo #:** 30.01, 30.02, 30.03, 30.04  
**Description:** Telephone Room 115 flooring, drywall, vinyl base, insulation

**SITE INSPECTION PHOTO PAGE**

<b>Applicant:</b> Lee County	<b>DISASTER:</b> DR-4673-FL	<b>Damage Facility:</b> Public Works Building			<b>FIPS #:</b> 071-99071-00
<b>SITE INSPECTOR(S):</b> Theresa Blank, Facilities Construction & Management	<b>INSPECTION DATE:</b> 10/14/2022	<b>Facility Type:</b> Office	<b>CATEGORY:</b> XXX	<b>Damage Inventory:</b> XXX	<b>GPS COORDINATES:</b> 26.38346, -81.52178



**Photo #:** 31.01, 31.02, 31.03, 31.04  
**Description:** Electrical Room 111 vinyl composition tile, flooring, drywall, vinyl base, insulation

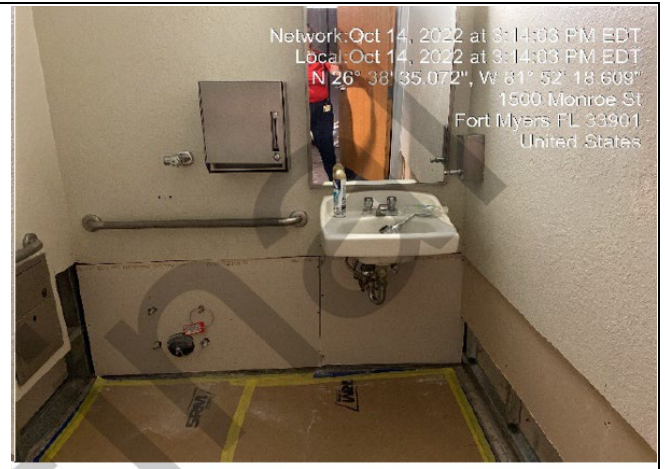

**Photo #:** 32.01, 32.02, 32.03  
**Description:** Toilet 127 flooring, drywall, ceramic tile wall base, insulation



**Photo #:** 33.01, 33.02, 33.03  
**Description:** Toilet Room 128 flooring, drywall, ceramic tile wall base, insulation

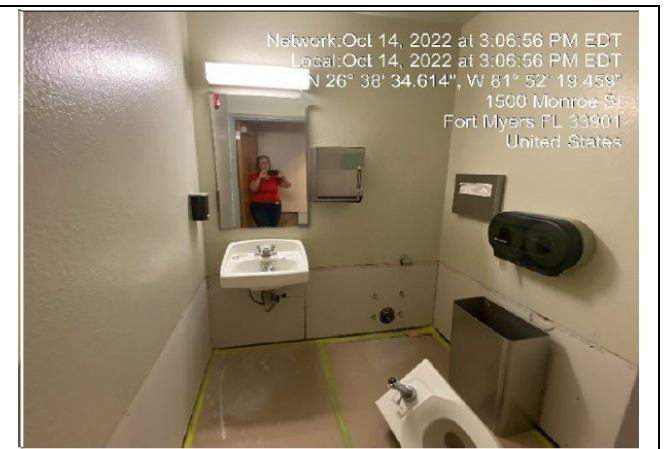

**Photo #:** 34.01, 34.02, 34.03  
**Description:** Toilet 129 flooring, drywall, ceramic tile wall base, insulation

**SITE INSPECTION PHOTO PAGE**

<b>Applicant:</b> Lee County	<b>DISASTER:</b> DR-4673-FL	<b>Damage Facility:</b> Public Works Building		<b>FIPS #:</b> 071-99071-00
<b>SITE INSPECTOR(S):</b> Theresa Blank, Facilities Construction & Management	<b>INSPECTION DATE:</b> 10/14/2022	<b>Facility Type:</b> Office	<b>CATEGORY:</b> XXX	<b>Damage Inventory:</b> XXX
<b>GPS COORDINATES:</b> 26.38346, -81.52178				

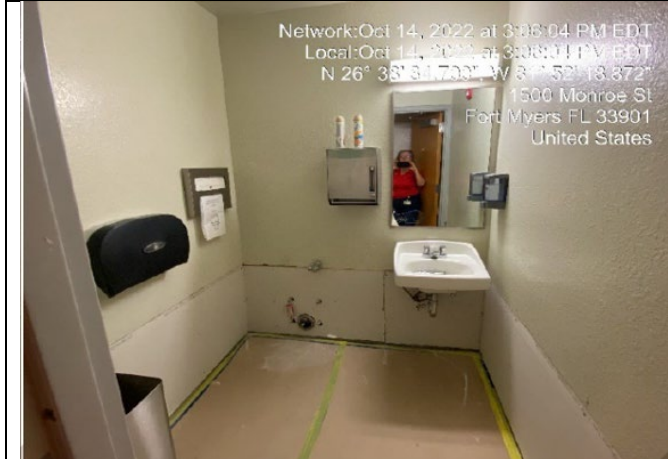

**Photo #:** 35.01, 35.02, 35.03  
**Description:** Toilet 130 flooring, drywall, ceramic tile wall base, insulation



**Photo #:** 36.01  
**Description:** Mechanical Room 114



**Photo #:** 37.01, 37.02, 37.03, 37.04  
**Description:** Office 132 carpet tile flooring, drywall, vinyl base, insulation



**Photo #:** 37.01, 37.02, 37.03, 37.04  
**Description:** Office 132 carpet tile flooring, drywall, vinyl base, insulation

**SITE INSPECTION PHOTO PAGE**

<b>Applicant:</b> Lee County	<b>DISASTER:</b> DR-4673-FL	<b>Damage Facility:</b> Public Works Building		<b>FIPS #:</b> 071-99071-00
<b>SITE INSPECTOR(S):</b> Theresa Blank, Facilities Construction & Management	<b>INSPECTION DATE:</b> 10/14/2022	<b>Facility Type:</b> Office	<b>CATEGORY:</b> XXX	<b>Damage Inventory:</b> XXX
<b>GPS COORDINATES:</b> 26.38346, -81.52178				



**Photo #:** 38.01, 38.02, 38.03, 38.04  
**Description:** Break Room 113 flooring, foundation, drywall, vinyl base, insulation



**Photo #:** 39.01, 39.02, 39.03  
**Description:** Vault 116 flooring, drywall, vinyl base



**Photo #:** 40.01, 40.02, 40.03  
**Description:** Staff Elevator Lobby 135 flooring, drywall, vinyl base



**Photo #:** 40.01, 40.02, 40.03  
**Description:** Staff Elevator Lobby 135 flooring, drywall, vinyl base

**SITE INSPECTION PHOTO PAGE**

<b>Applicant:</b> Lee County	<b>DISASTER:</b> DR-4673-FL	<b>Damage Facility:</b> Public Works Building		<b>FIPS #:</b> 071-99071-00
<b>SITE INSPECTOR(S):</b> Theresa Blank, Facilities Construction & Management	<b>INSPECTION DATE:</b> 10/14/2022	<b>Facility Type:</b> Office	<b>CATEGORY:</b> XXX	<b>Damage Inventory:</b> XXX
<b>GPS COORDINATES:</b> 26.38346, -81.52178				



**Photo #:** 41.01, 41.02, 41.03  
**Description:** Open office 136 flooring, drywall, vinyl base

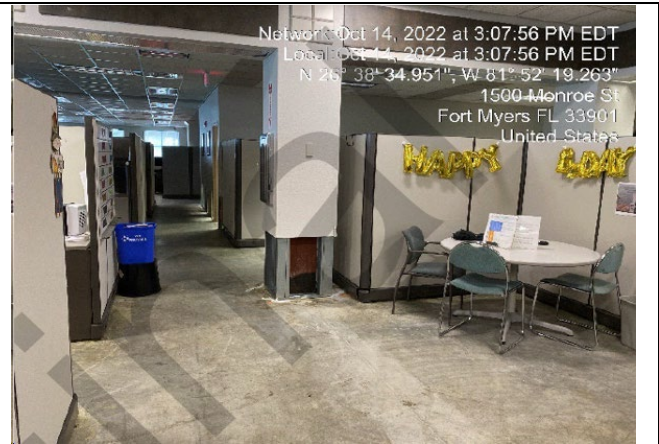

**Photo #:** 42.01, 42.02, 42.03, 42.04  
**Description:** Open office 137 flooring, drywall, vinyl base, plywood



**Photo #:** 43.01, 43.02, 43.03, 43.04  
**Description:** Toilet Vestibule 138 flooring, drywall, base, insulation

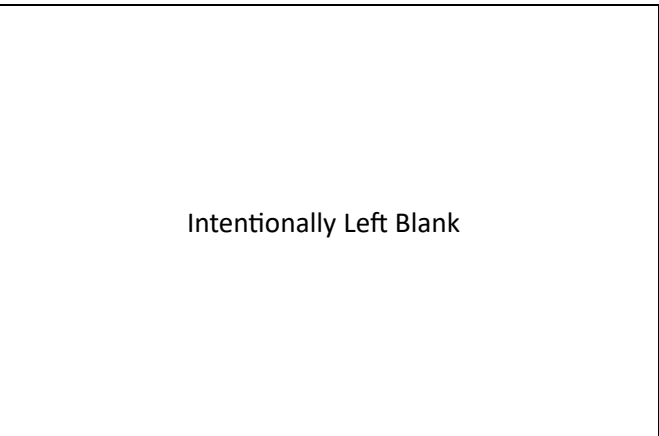

**Photo #:**  
**Description:**

SITE INSPECTION PHOTO PAGE					
<b>Applicant:</b> Lee County	<b>DISASTER:</b> DR-4673-FL	<b>Damage Facility:</b> Public Works Building			<b>FIPS #:</b> 071-99071-00
<b>SITE INSPECTOR(S):</b> Theresa Blank, Facilities Construction & Management	<b>INSPECTION DATE:</b> 10/14/2022	<b>Facility Type:</b> Office	<b>CATEGORY:</b> XXX	<b>Damage Inventory:</b> XXX	<b>GPS COORDINATES:</b> 26.38346, -81.52178

<p>Network: Oct 14, 2022 at 9:02:53 AM EDT Local: Oct 14, 2022 at 9:02:53 AM EDT N 26° 38' 35.534", W 81° 52' 18.797" 2092-2098 First St Fort Myers, FL 33901 United States</p>	<p>Network: Oct 14, 2022 at 9:05:15 AM EDT Local: Oct 14, 2022 at 9:05:15 AM EDT N 26° 38' 35.685", W 81° 52' 19.171" 2099 First St Fort Myers, FL 33901 United States</p>
<p><b>Photo #:</b> 44.01, 44.02 <b>Description:</b> Corridor along Room 405 ceiling tile, carpet tile</p>	<p><b>Photo #:</b> 45.01, 45.02 <b>Description:</b> Work area next to Room 405 ceiling tile, carpet tile</p>

**SITE INSPECTION PHOTO PAGE**

<b>Applicant:</b> Lee County	<b>DISASTER:</b> DR-4673-FL	<b>Damage Facility:</b> Billy Creek DOT Traffic Paint Barn			<b>FIPS #:</b> 071-99071-00
<b>SITE INSPECTOR(S):</b> <b>Wade Brown, W&amp;S</b>	<b>INSPECTION DATE:</b> 1/18/23	<b>Facility Type:</b> Other	<b>CATEGORY:</b> XXX	<b>Damage Inventory:</b> XXX	<b>GPS COORDINATES:</b> 26.663542, -81.801893



**Photo #: 2.01**  
**Description:** Low-bay induction type light fixtures with 6' pigtail cords with 20 Amp, twist lock plugs



**Photo #: 2.02**  
**Description:** Light Fixture motion sensors



**Photo #: 2.03**  
**Description:** Thermoplastic exit sign



**Photo #: 2.04**  
**Description:** Lithonia, steel bodied, twin lamp emergency light

**SITE INSPECTION PHOTO PAGE**

<b>Applicant:</b> Lee County	<b>DISASTER:</b> DR-4673-FL	<b>Damage Facility:</b> Billy Creek DOT Traffic Paint Barn			<b>FIPS #:</b> 071-99071-00
<b>SITE INSPECTOR(S):</b> Wade Brown, W&S	<b>INSPECTION DATE:</b> 1/18/23	<b>Facility Type:</b> Other	<b>CATEGORY:</b> XXX	<b>Damage Inventory:</b> XXX	<b>GPS COORDINATES:</b> 26.663542, -81.801893



**Photo #:** 2.05  
**Description:** 20 Amp, 120 Volt, specification grade duplex receptacles

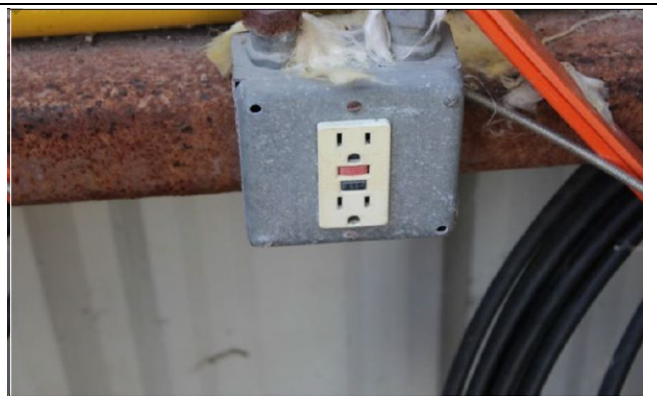

**Photo #:** 2.06  
**Description:** 20 Amp, 120 Volt, GFCI type specification grade duplex receptacles



**Photo #:** 2.07  
**Description:** 20 Amp, 120 Volt, Specification grade twist lock receptacles



**Photo #:** 2.08  
**Description:** R10-50 receptacle

**SITE INSPECTION PHOTO PAGE**

<b>Applicant:</b> Lee County	<b>DISASTER:</b> DR-4673-FL	<b>Damage Facility:</b> Billy Creek DOT Traffic Paint Barn			<b>FIPS #:</b> 071-99071-00
<b>SITE INSPECTOR(S):</b> Wade Brown, W&S	<b>INSPECTION DATE:</b> 1/18/23	<b>Facility Type:</b> Other	<b>CATEGORY:</b> XXX	<b>Damage Inventory:</b> XXX	<b>GPS COORDINATES:</b> 26.663542, -81.801893



**Photo #:** 2.09  
**Description:** R10-30 receptacle



**Photo #:** 2.10  
**Description:** Cage circulating fan



**Photo #:** 2.11  
**Description:** Ventilation fan with motor rated switch



**Photo #:** 2.12  
**Description:** Siemens lighting contactor

**SITE INSPECTION PHOTO PAGE**

<b>Applicant:</b> Lee County	<b>DISASTER:</b> DR-4673-FL	<b>Damage Facility:</b> Billy Creek DOT Traffic Paint Barn			<b>FIPS #:</b> 071-99071-00
<b>SITE INSPECTOR(S):</b> <b>Wade Brown, W&amp;S</b>	<b>INSPECTION DATE:</b> 1/18/23	<b>Facility Type:</b> Other	<b>CATEGORY:</b> XXX	<b>Damage Inventory:</b> XXX	<b>GPS COORDINATES:</b> 26.663542, -81.801893



**Photo #:** 2.13 , 2.14 ,2.15, 2.16, 2.17, 2.18  
**Description:** Siemens, 3-phase, copper bus, 100 Amp, main breaker type, NEMA 1 load center



**Photo #:** 2.19  
**Description:** Nipple mounted surge suppressor



**Photo #:** 2.20  
**Description:** Signal Bell



**Photo #:** 2.21  
**Description:** Bull horn speaker

**SITE INSPECTION PHOTO PAGE**

<b>Applicant:</b> Lee County	<b>DISASTER:</b> DR-4673-FL	<b>Damage Facility:</b> Billy Creek DOT Traffic Paint Barn			<b>FIPS #:</b> 071-99071-00
<b>SITE INSPECTOR(S):</b> Wade Brown, W&S	<b>INSPECTION DATE:</b> 1/18/23	<b>Facility Type:</b> Other	<b>CATEGORY:</b> XXX	<b>Damage Inventory:</b> XXX	<b>GPS COORDINATES:</b> 26.663542, -81.801893



**Photo #:** 2.22  
**Description:** Paging Speakers



**Photo #:** 2.23  
**Description:** Toggle switch

**SITE INSPECTION PHOTO PAGE**

<b>Applicant:</b> Lee County	<b>DISASTER:</b> DR-4673-FL	<b>Damage Facility:</b> Fort Myers Regional Library			<b>FIPS #:</b> 071-99071-00
<b>SITE INSPECTOR(S):</b> Adam Russell/ Facilities, Alex Rodriguez/ Facilities	<b>Inspection Date:</b> 12/12/2022	<b>Facility Type:</b> Other	<b>CATEGORY:</b>	<b>Damage Inventory:</b>	<b>GPS COORDINATES:</b> 26.64549, -81.86734

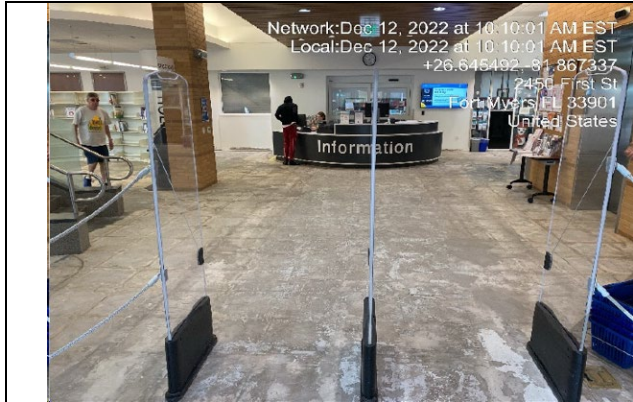

**Photo #: 1.01**  
**Description:** Rooms 101/103 Lobby floor tile



**Photo #: 1.02**  
**Description:** Rooms 101/103 Lobby baseboard

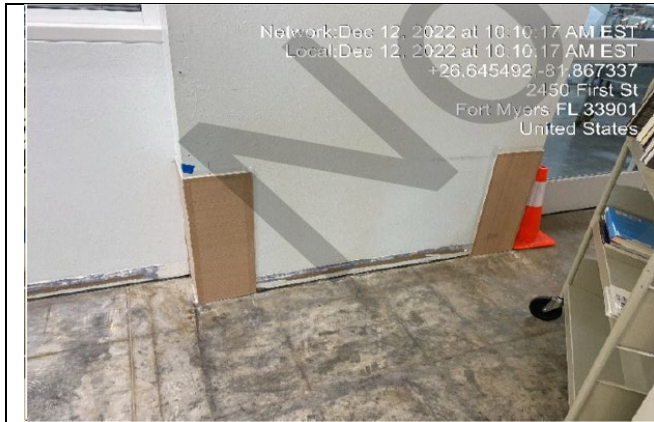

**Photo #: 1.03**  
**Description:** Rooms 101/103 Lobby drywall



**Photo #: 2.01, 2.02, 2.03**  
**Description:** Room 105 A Vestibule floor tile, baseboard, drywall

**SITE INSPECTION PHOTO PAGE**

<b>Applicant:</b> Lee County	<b>DISASTER:</b> DR-4673-FL	<b>Damage Facility:</b> Fort Myers Regional Library		<b>FIPS #:</b> 071-99071-00	
<b>SITE INSPECTOR(S):</b> Adam Russell/ Facilities, Alex Rodriguez/ Facilities	<b>Inspection Date:</b> 12/12/2022	<b>Facility Type:</b> Other	<b>CATEGORY:</b>	<b>Damage Inventory:</b>	<b>GPS COORDINATES:</b> 26.64549, -81.86734

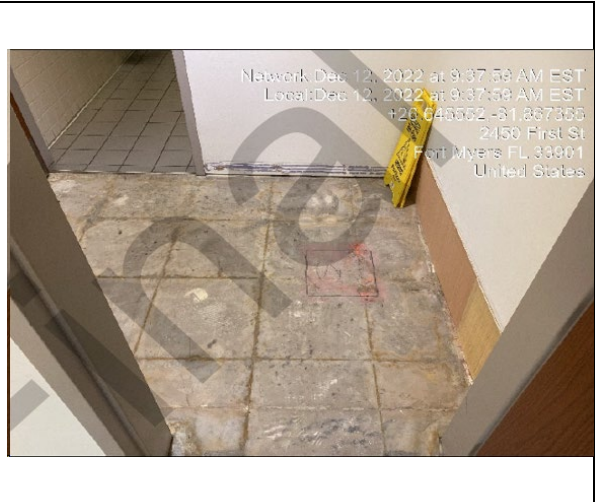

**Photo #:** 3.01, 3.02  
**Description:** Room 106 A Vestibule Public Restroom (Women) floor tile, baseboard

**Photo #:** 4.01, 4.02, 4.03  
**Description:** Room 108 A Vestibule Public Restroom (Men) floor tile, baseboard, drywall

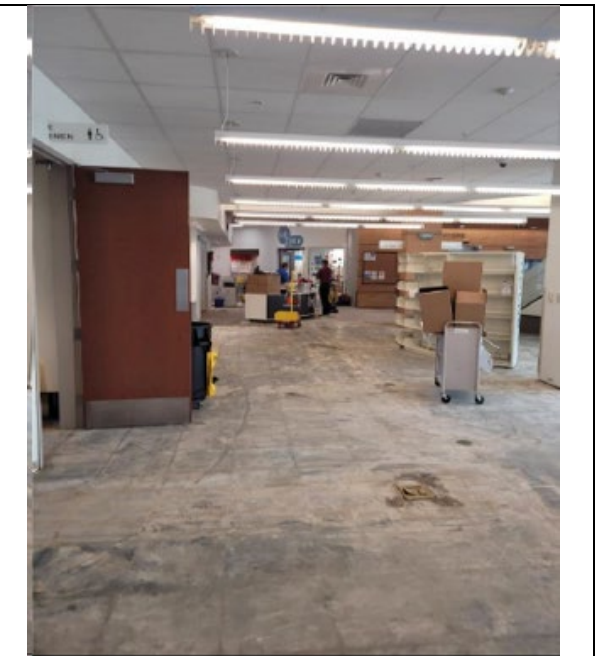
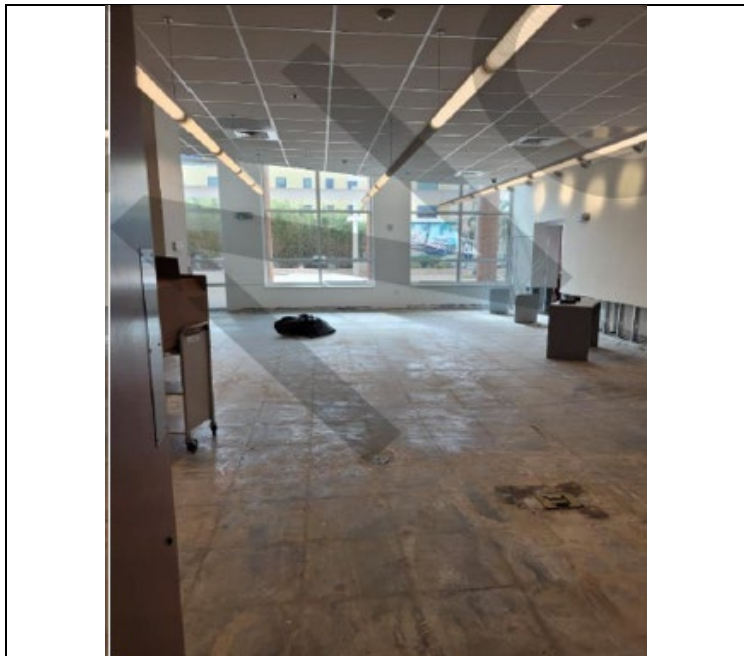
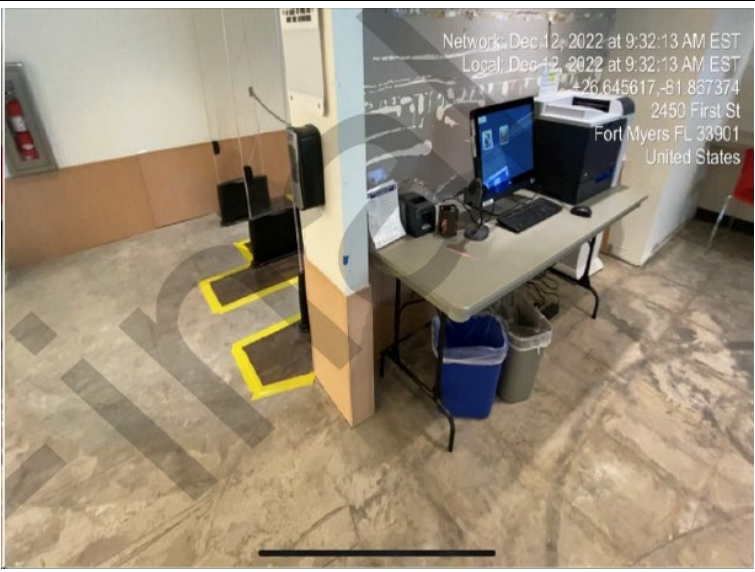

**Photo #:** 5.01, 5.02, 5.03  
**Description:** Rooms 109/105 New Materials (Circulation) floor tile, baseboard, drywall

**Photo #:** 5.01, 5.02, 5.03  
**Description:** Rooms 109/105 New Materials (Circulation) floor tile, baseboard, drywall

**SITE INSPECTION PHOTO PAGE**

<b>Applicant:</b> Lee County	<b>DISASTER:</b> DR-4673-FL	<b>Damage Facility:</b> Fort Myers Regional Library			<b>FIPS #:</b> 071-99071-00
<b>SITE INSPECTOR(S):</b> Adam Russell/ Facilities, Alex Rodriguez/ Facilities	<b>Inspection Date:</b> 12/12/2022	<b>Facility Type:</b> Other	<b>CATEGORY:</b>	<b>Damage Inventory:</b>	<b>GPS COORDINATES:</b> 26.64549, -81.86734

	
<p><b>Photo #:</b> 6.01, 6.02, 6.03, 6.04  <b>Description:</b> 110 Edison Room baseboard, drywall, paneling, wallpaper</p>	<p><b>Photo #:</b> 7.01, 7.02, 7.04, 7.05  <b>Description:</b> Room 112 Public Computers floor tile, baseboard, drywall, plywood</p>

	
<p><b>Photo #:</b> 8.01, 8.02  <b>Description:</b> Room 113 Media Collection floor tile, baseboard</p>	<p><b>Photo #:</b> 9.01, 9.02  <b>Description:</b> Room 115 Friends Workroom floor tile, baseboard</p>

**SITE INSPECTION PHOTO PAGE**

<b>Applicant:</b> Lee County	<b>DISASTER:</b> DR-4673-FL	<b>Damage Facility:</b> Fort Myers Regional Library		<b>FIPS #:</b> 071-99071-00	
<b>SITE INSPECTOR(S):</b> Adam Russell/ Facilities, Alex Rodriguez/ Facilities	<b>Inspection Date:</b> 12/12/2022	<b>Facility Type:</b> Other	<b>CATEGORY:</b>	<b>Damage Inventory:</b>	<b>GPS COORDINATES:</b> 26.64549, -81.86734



**Photo #:** 10.01, 10.02, 10.03  
**Description:** Room 118 Receiving Vestibule floor tile, baseboard, drywall



**Photo #:** 11.01, 11.02  
**Description:** Room 119 Supplies carpet tile, baseboard



**Photo #:** 12.01, 12.02, 12.03  
**Description:** Rooms 120/114 Receiving (Corridor) carpet tile, baseboard, drywall

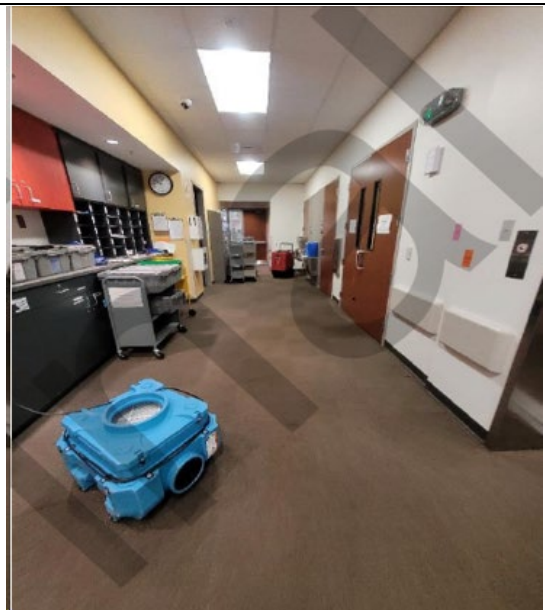

**Photo #:** 12.04  
**Description:** Rooms 120/114 Receiving cabinets

**SITE INSPECTION PHOTO PAGE**

<b>Applicant:</b> Lee County	<b>DISASTER:</b> DR-4673-FL	<b>Damage Facility:</b> Fort Myers Regional Library		<b>FIPS #:</b> 071-99071-00	
<b>SITE INSPECTOR(S):</b> Adam Russell/ Facilities, Alex Rodriguez/ Facilities	<b>Inspection Date:</b> 12/12/2022	<b>Facility Type:</b> Other	<b>CATEGORY:</b>	<b>Damage Inventory:</b>	<b>GPS COORDINATES:</b> 26.64549, -81.86734

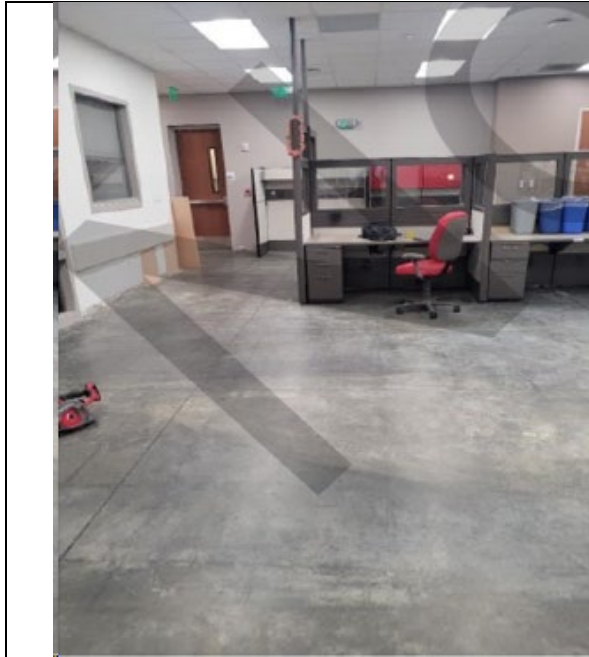

**Photo #:** 13.01, 13.02, 13.03  
**Description:** Room 123 Circulation Workroom carpet tile, baseboard, drywall



**Photo #:** 14.01, 14.02  
**Description:** Room 124 Book Return baseboard, drywall



**Photo #:** 15.01, 15.02, 15.03  
**Description:** Room 125 Regional Manager carpet tile, baseboard, drywall



**Photo #:** 16.01, 16.02, 16.03  
**Description:** Room 126 Head of Circulation carpet tile, baseboard, drywall

**SITE INSPECTION PHOTO PAGE**

<b>Applicant:</b> Lee County	<b>DISASTER:</b> DR-4673-FL	<b>Damage Facility:</b> Fort Myers Regional Library		<b>FIPS #:</b> 071-99071-00	
<b>SITE INSPECTOR(S):</b> Adam Russell/ Facilities, Alex Rodriguez/ Facilities	<b>Inspection Date:</b> 12/12/2022	<b>Facility Type:</b> Other	<b>CATEGORY:</b>	<b>Damage Inventory:</b>	<b>GPS COORDINATES:</b> 26.64549, -81.86734

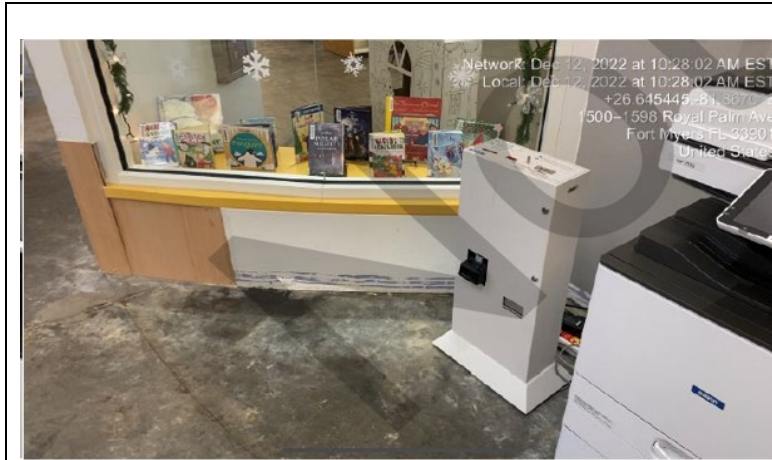

**Photo #:** 17.01, 17.02, 17.03  
**Description:** Room 127 Circulation floor tile, baseboard, wallboard

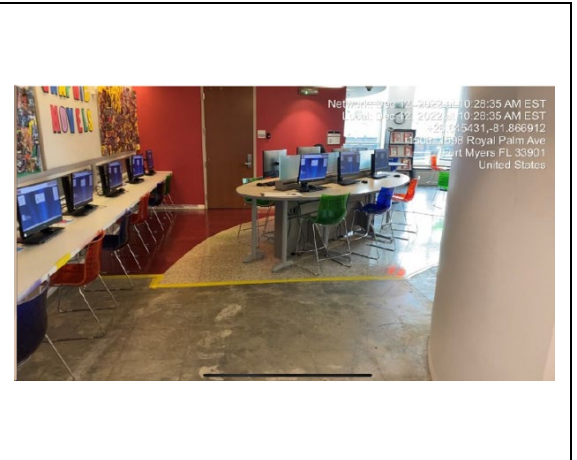

**Photo #:** 18.01  
**Description:** Room 128 Young Adult floor tile

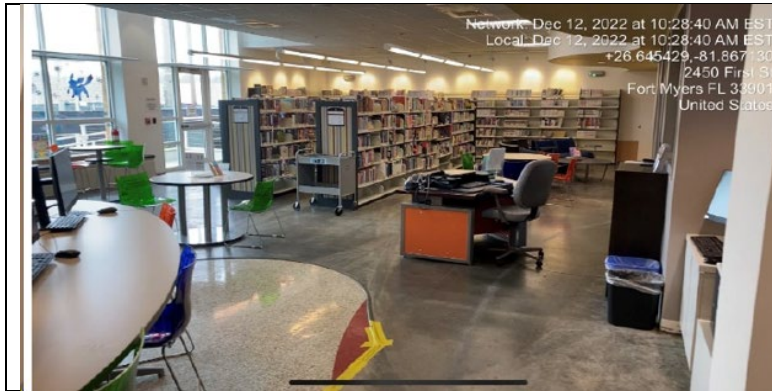

**Photo #:** 18.02  
**Description:** Room 128 Young Adult carpet tile



**Photo #:** 18.03, 18.04  
**Description:** Room 128 Young Adult baseboard, drywall

**SITE INSPECTION PHOTO PAGE**

<b>Applicant:</b> Lee County	<b>DISASTER:</b> DR-4673-FL	<b>Damage Facility:</b> Fort Myers Regional Library		<b>FIPS #:</b> 071-99071-00	
<b>SITE INSPECTOR(S):</b> Adam Russell/ Facilities, Alex Rodriguez/ Facilities	<b>Inspection Date:</b> 12/12/2022	<b>Facility Type:</b> Other	<b>CATEGORY:</b>	<b>Damage Inventory:</b>	<b>GPS COORDINATES:</b> 26.64549, -81.86734



**Photo #:** 19.01, 19.02  
**Description:** Room 130 YA/YS Staff carpet tile, baseboard



**Photo #:** 20.01, 20.02  
**Description:** Room 131 YA/YS Librarian carpet tile, baseboard



**Photo #:** 21.01  
**Description:** Room 132 YA/YS Workroom baseboard



**Photo #:** 22.01  
**Description:** Puppet Storage baseboard

**SITE INSPECTION PHOTO PAGE**

<b>Applicant:</b> Lee County	<b>DISASTER:</b> DR-4673-FL	<b>Damage Facility:</b> Fort Myers Regional Library		<b>FIPS #:</b> 071-99071-00	
<b>SITE INSPECTOR(S):</b> Adam Russell/ Facilities, Alex Rodriguez/ Facilities	<b>Inspection Date:</b> 12/12/2022	<b>Facility Type:</b> Other	<b>CATEGORY:</b>	<b>Damage Inventory:</b>	<b>GPS COORDINATES:</b> 26.64549, -81.86734



**Photo #:** 23.01  
**Description:** Room 133 Storytime/MTG Room baseboard

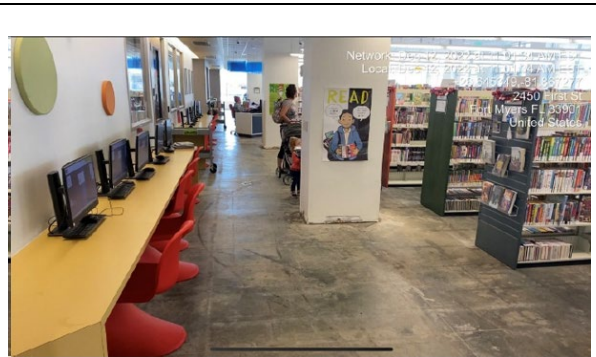

**Photo #:** 24.01, 24.02  
**Description:** Room 136 Youth Services floor tile, carpet tile



**Photo #:** 24.03  
**Description:** Room 136 Youth Services baseboard, drywall

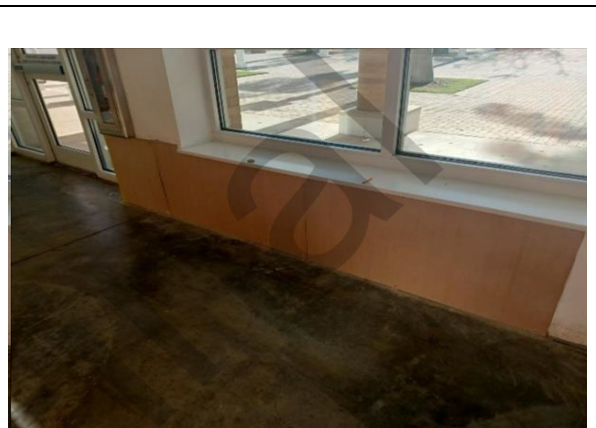

**Photo #:** 24.04  
**Description:** Room 136 Youth Services baseboard, drywall

**SITE INSPECTION PHOTO PAGE**

<b>Applicant:</b> Lee County	<b>DISASTER:</b> DR-4673-FL	<b>Damage Facility:</b> Fort Myers Regional Library			<b>FIPS #:</b> 071-99071-00
<b>SITE INSPECTOR(S):</b> Adam Russell/ Facilities, Alex Rodriguez/ Facilities	<b>Inspection Date:</b> 12/12/2022	<b>Facility Type:</b> Other	<b>CATEGORY:</b>	<b>Damage Inventory:</b>	<b>GPS COORDINATES:</b> 26.64549, -81.86734

	<p align="center">Intentionally left blank</p>
<p><b>Photo #:</b> 24.05 <b>Description:</b> Room 136 Youth Services</p>	<p><b>Photo #:</b> <b>Description:</b></p>

<p><b>Photo #:</b> 25.01, 25.02 <b>Description:</b> Edison Bathroom baseboard, drywall</p>	<p><b>Photo #:</b> 26.01 <b>Description:</b> Aluminum panel graphic sign</p>

**SITE INSPECTION PHOTO PAGE**

<b>Applicant:</b> Lee County	<b>DISASTER:</b> DR-4673-FL	<b>Damage Facility:</b> Fort Myers Regional Library		<b>FIPS #:</b> 071-99071-00	
<b>SITE INSPECTOR(S):</b> Adam Russell/ Facilities, Alex Rodriguez/ Facilities	<b>Inspection Date:</b> 12/12/2022	<b>Facility Type:</b> Other	<b>CATEGORY:</b>	<b>Damage Inventory:</b>	<b>GPS COORDINATES:</b> 26.64549, -81.86734



**Photo #:** 27.01, 27.02  
**Description:** Exterior fountain

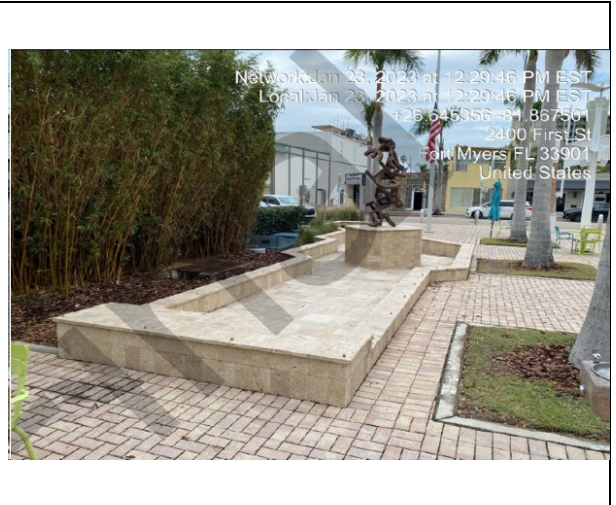

**Photo #:** 27.01, 27.02  
**Description:** Exterior fountain



**Photo #:** 27.01, 27.02  
**Description:** Exterior fountain



**Photo #:** 27.01, 27.02  
**Description:** Exterior fountain

**SITE INSPECTION PHOTO PAGE**

<b>Applicant:</b> Lee County	<b>DISASTER:</b> DR-4673-FL	<b>Damage Facility:</b> Lakes Park 7330 Gladiolus Dr, Fort Myers, FL 33908		<b>FIPS #:</b> 071-99071-00
<b>SITE INSPECTOR(S):</b> Elaine Capps	<b>INSPECTION DATE:</b> 5/10/2023	<b>Facility Type:</b> Park	<b>CATEGORY:</b> E and G	<b>Damage Inventory:</b> 1285687
<b>GPS COORDINATES:</b> 26.52806, -81.87687				

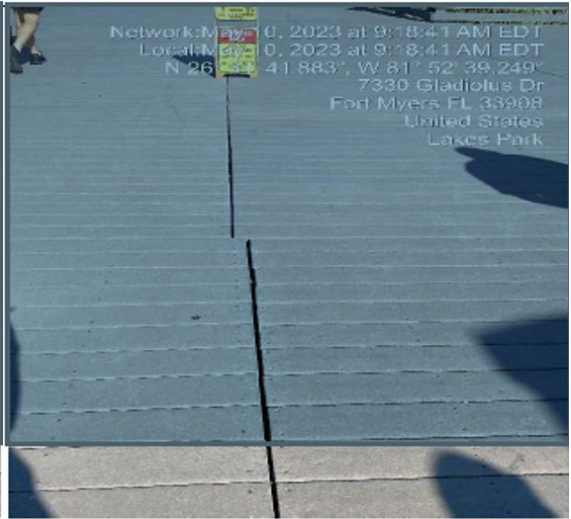
	
<b>Photo #:</b> 14.01,14.02,14.03,14.04,14.05,14.06,14.07 <b>Description:</b> Marina Boardwalk 14.08,14.09,14.10,14.11	<b>Photo #:</b> 16.01,16.02,16.03,16.04,16.05,16.06,16.07 <b>Description:</b> Boardwalk over lake, note joint separation and misalignment of boardwalk segments

<b>Photo #:</b> XXX <b>Description:</b> XXX	<b>Photo #:</b> XXX <b>Description:</b> XXX	also includes: 16.08,16.09,16.10,16.11
--	--	---

**SITE INSPECTION PHOTO PAGE**

<b>Applicant:</b> Lee County	<b>DISASTER:</b> DR-4673-FL	<b>Damage Facility:</b> Lakes Park 7330 Gladiolus Dr, Fort Myers, FL 33908			<b>FIPS #:</b> 071-99071-00
<b>SITE INSPECTOR(S):</b> Elaine Capps	<b>INSPECTION DATE:</b> 5/10/23	<b>Facility Type:</b> Park	<b>CATEGORY:</b> E and G	<b>Damage Inventory:</b> 1289017	<b>GPS COORDINATES:</b> 26.52806, -81.87687



	<p align="center">Left Intentionally Blank</p>
<p><b>Photo #:</b> 8.01, 8.02, 8.03 <b>Description:</b> Pay for Parking Shelter</p>	<p><b>Photo #:</b> XXX <b>Description:</b> XXX</p>

**SITE INSPECTION PHOTO PAGE**

<b>Applicant:</b> Lee County	<b>DISASTER:</b> DR-4673-FL	<b>Damage Facility:</b> Lakes Park 7330 Gladiolus Dr, Fort Myers, FL 33908		<b>FIPS #:</b> 071-99071-00
<b>SITE INSPECTOR(S):</b> Elaine Capps	<b>INSPECTION DATE:</b> 5/10/23	<b>Facility Type:</b> Park	<b>CATEGORY:</b> E and G	<b>Damage Inventory:</b> 1289017
<b>GPS COORDINATES:</b> 26.52806, -81.87687				



**Photo #:** 9.01

**Description:** Lake Aerator Pump One of Eight

**Photo #:** 9.02, 9.03

**Description:** Lake Aerator Pump One of Eight



**Photo #:** 9.04

**Description:** Lake Aerator Pump "Rock" cover (typical)

**Photo #:** 9.04, 9.05

**Description:** Lake Aerator Pump "Rock" cover (typical)

**SITE INSPECTION PHOTO PAGE**

<b>Applicant:</b> Lee County	<b>DISASTER:</b> DR-4673-FL	<b>Damage Facility:</b> Lakes Park 7330 Gladiolus Dr, Fort Myers, FL 33908			<b>FIPS #:</b> 071-99071-00
<b>SITE INSPECTOR(S):</b> Elaine Capps	<b>INSPECTION DATE:</b> 5/10/23	<b>Facility Type:</b> Park	<b>CATEGORY:</b> E and G	<b>Damage Inventory:</b> 1289017	<b>GPS COORDINATES:</b> 26.52806, -81.87687

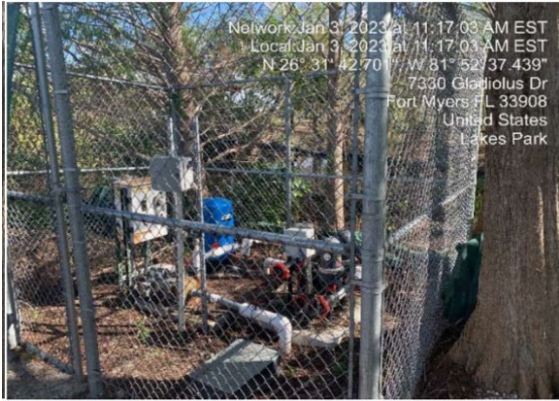

Network:Jan 31, 2023 at 11:17:03 AM EST  
 Local:Jan 31, 2023 at 11:17:03 AM EST  
 N 26° 31' 42.701", W 81° 52' 37.439"  
 7330 Gladiolus Dr  
 Fort Myers, FL 33908  
 United States  
 Lakes Park

**Photo #:** 10.01, 10.02  
**Description:** Event Field Irrigation

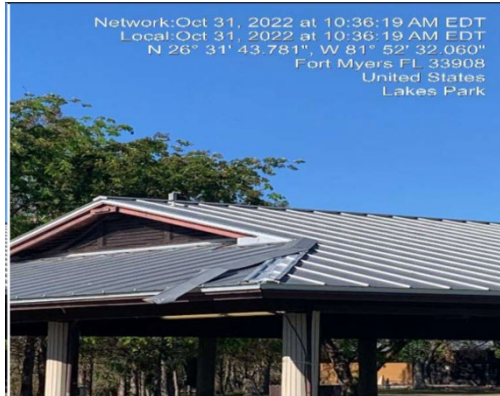

Network:Oct 31, 2022 at 10:36:19 AM EDT  
 Local:Oct 31, 2022 at 10:36:19 AM EDT  
 N 26° 31' 43.781", W 81° 52' 32.060"  
 Fort Myers, FL 33908  
 United States  
 Lakes Park

**Photo #:** 13.01  
**Description:** Pavilion C-1 Ridge Cap

SITE INSPECTION PHOTO PAGE					
<b>Applicant:</b> Lee County	<b>DISASTER:</b> DR-4673-FL	<b>Damage Facility:</b> Lakes Park 7330 Gladiolus Dr, Fort Myers, FL 33908			<b>FIPS #:</b> 071-99071-00
<b>SITE INSPECTOR(S):</b> Elaine Capps	<b>INSPECTION DATE:</b> 5/10/23	<b>Facility Type:</b> Park	<b>CATEGORY:</b> E and G	<b>Damage Inventory:</b> 1289017	<b>GPS COORDINATES:</b> 26.52806, -81.87687

	
<p><b>Photo #:</b> 15.01,15.02,15.03,15.04,15.05,15.06,15.07  <b>Description:</b> Whistlestop Concessions Boardwalk &amp; 15.08,15.09,15.10,15.11</p>	<p><b>Photo #:</b> 15.10,15.11,15.12,15.13,15.14,15.15,15.16  <b>Description:</b> Whistlestop Concession Boardwalk and Shade Structure</p>

**SITE INSPECTION PHOTO PAGE**

<b>Applicant:</b> Lee County	<b>DISASTER:</b> DR-4673- FL	<b>Damage Facility::</b> Lakes Park 7330 Gladiolus Dr, Fort Myers, FL 33908		<b>FIPS #:</b> 071-99071-00
<b>SITE INSPECTOR(S):</b> Elaine Capps	<b>INSPECTION DATE:</b> 5/10/23	<b>Facility Type:</b> Park	<b>CATEGORY:</b> E and G	<b>Damage Inventory:</b> 1289017
<b>GPS COORDINATES:</b> 26.52806, -81.87687				



**Photo #:** 19.01  
**Description:** Concrete fence posts



**Photo #:** 19.02  
**Description:** Pressure treated wood rails

**SITE INSPECTION PHOTO PAGE**

<b>Applicant:</b> Lee County	<b>DISASTER:</b> DR-4673-FL	<b>Damage Facility:</b> Matlacha Community Park Art Center		<b>FIPS #:</b> 071-99071-00
<b>SITE INSPECTOR(S):</b> <b>DTC, Inc; Blot Engineering, Inc</b>	<b>Inspection Date:</b> 1/9/23-01/11/23	<b>Facility Type:</b> Other	<b>CATEGORY:</b> XXX	<b>Damage Inventory:</b> XXX
<b>GPS COORDINATES:</b> 26.629082, -82.072012				



**Photo #:** 1.01  
**Description:** Front Parking with quarter round awning

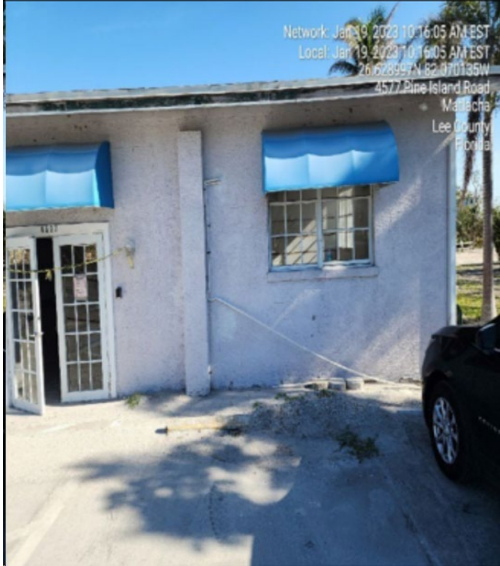

**Photo #:** 1.02, 1.03  
**Description:** Front Doors and window awning





**Photo #:** 1.25  
**Description:** Gutter downspout





**Photo #:** 1.24, 1.25  
**Description:** Gutter at rear

**SITE INSPECTION PHOTO PAGE**

<b>Applicant:</b> Lee County	<b>DISASTER:</b> DR-4673-FL	<b>Damage Facility:</b> Matlacha Community Park Art Center			<b>FIPS #:</b> 071-99071-00
<b>SITE INSPECTOR(S):</b> <b>DTC, Inc; Blot Engineering, Inc</b>	<b>Inspection Date:</b> 1/9/23-01/11/23	<b>Facility Type:</b> Other	<b>CATEGORY:</b> XXX	<b>Damage Inventory:</b> XXX	<b>GPS COORDINATES:</b> 26.629082, -82.072012

 <p>Network: Oct 10, 2022 at 1:17:43 PM EDT Local: Oct 10, 2022 at 1:17:43 PM EDT N 26° 37' 44.692", W 82° 4' 12.556" 4577 Pine Island Rd NW Matlacha FL 33993 United States</p>	 <p>Network: Oct 10, 2022 at 1:17:58 PM EDT Local: Oct 10, 2022 at 1:17:58 PM EDT N 26° 37' 44.579", W 82° 4' 17.881" Matlacha Park Rd Matlacha FL 33993 United States</p>
<b>Photo #:</b> 1.15 <b>Description:</b> Exterior Block near front doors	<b>Photo #:</b> 1.16, 1.23 <b>Description:</b> Exterior Blocks at front

 <p>Network: Oct 10, 2022 at 1:17:29 PM EDT Local: Oct 10, 2022 at 1:17:29 PM EDT N 26° 37' 44.472", W 82° 4' 12.302" 4577 Pine Island Rd NW Matlacha FL 33993 United States</p>	 <p>Network: Oct 10, 2022 at 1:14:06 PM EDT Local: Oct 10, 2022 at 1:14:06 PM EDT N 26° 37' 45.394", W 82° 4' 12.010" 4577 Pine Island Rd NW Matlacha FL 33993 United States</p>
<b>Photo #:</b> 1.12, 1.16 <b>Description:</b> Exterior block near front	<b>Photo #:</b> 1.24, 1.25 <b>Description:</b> Condensing unit, displaced gutter at back wall.

**SITE INSPECTION PHOTO PAGE**

<b>Applicant:</b> Lee County	<b>DISASTER:</b> DR-4673-FL	<b>Damage Facility:</b> Matlacha Community Park Art Center			<b>FIPS #:</b> 071-99071-00
<b>SITE INSPECTOR(S):</b> DTC, Inc; Blot Engineering, Inc	<b>Inspection Date:</b> 1/9/23-01/11/23	<b>Facility Type:</b> Other	<b>CATEGORY:</b> XXX	<b>Damage Inventory:</b> XXX	<b>GPS COORDINATES:</b> 26.629082, -82.072012



Network: Oct 10, 2022 at 1:13:34 PM EDT  
Local: Oct 10, 2022 at 1:13:34 PM EDT  
N 26° 37' 44.807" W 82° 4' 11.767"  
4577 Pine Island Rd NW  
Matlacha FL 33993  
United States

**Photo #:** 1.26  
**Description:** Back wall condensing unit



Network: Oct 10, 2022 at 1:13:19 PM EDT  
Local: Oct 10, 2022 at 1:13:19 PM EDT  
N 26° 37' 44.807" W 82° 4' 11.767"  
4577 Pine Island Rd NW  
Matlacha FL 33993  
United States

**Photo #:** 1.24, 1.26  
**Description:** South corner wall



Network: Oct 10, 2022 at 1:12:57 PM EDT  
Local: Oct 10, 2022 at 1:12:57 PM EDT  
N 26° 37' 44.440" W 82° 4' 12.372"  
4577 Pine Island Rd NW  
Matlacha FL 33993  
United States

**Photo #:** 1.09, 1.10  
**Description:** Southwest wall attached storage shed



Network: Oct 10, 2022 at 1:14:15 PM EDT  
Local: Oct 10, 2022 at 1:14:15 PM EDT  
N 26° 37' 45.399" W 82° 4' 12.173"  
4577 Pine Island Rd NW  
Matlacha FL 33993  
United States

**Photo #:** 1.13, 1.19  
**Description:** Northeast wall outside lights and attic louvers.

**SITE INSPECTION PHOTO PAGE**

<b>Applicant:</b> Lee County	<b>DISASTER:</b> DR-4673-FL	<b>Damage Facility:</b> Matlacha Community Park Art Center			<b>FIPS #:</b> 071-99071-00
<b>SITE INSPECTOR(S):</b> <b>DTC, Inc; Blot Engineering, Inc</b>	<b>Inspection Date:</b> 1/9/23-01/11/23	<b>Facility Type:</b> Other	<b>CATEGORY:</b> XXX	<b>Damage Inventory:</b> XXX	<b>GPS COORDINATES:</b> 26.629082, -82.072012

	
<p><b>Photo #:</b> 2.04 <b>Description:</b> Studio mold growth</p>	<p><b>Photo #:</b> 2.01 <b>Description:</b> Wood studs front</p>

	
<p><b>Photo #:</b> 2.01, 2.02 <b>Description:</b> Wood studs front with mold growth</p>	<p><b>Photo #:</b> 2.01, 2.02, 2.04, 2.10 <b>Description:</b> Wood studs front with mold growth, electrical outlet below high-water</p>

**SITE INSPECTION PHOTO PAGE**

<b>Applicant:</b> Lee County	<b>DISASTER:</b> DR-4673-FL	<b>Damage Facility:</b> Matlacha Community Park Art Center			<b>FIPS #:</b> 071-99071-00
<b>SITE INSPECTOR(S):</b> DTC, Inc; Blot Engineering, Inc	<b>Inspection Date:</b> 1/9/23-01/11/23	<b>Facility Type:</b> Other	<b>CATEGORY:</b> XXX	<b>Damage Inventory:</b> XXX	<b>GPS COORDINATES:</b> 26.629082, -82.072012

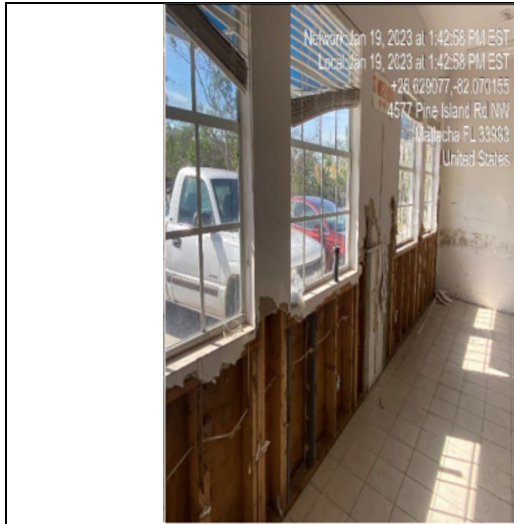

**Photo #:** 2.01, 2.02, 2.03  
**Description:** Wood studs at front with mold growth high-water mark on wall to the left



**Photo #:** 2.04, 2.06  
**Description:** Drywall with mold growth, high-water on the wall



**Photo #:** 2.04, 2.11, 2.17  
**Description:** Drywall with mold growth, ceiling fan



**Photo #:** 2.12  
**Description:** Case work cabinetry

**SITE INSPECTION PHOTO PAGE**



<b>Applicant:</b> Lee County	<b>DISASTER:</b> DR-4673-FL	<b>Damage Facility:</b> Matlacha Community Park Art Center			<b>FIPS #:</b> 071-99071-00
<b>SITE INSPECTOR(S):</b> <b>DTC, Inc; Blot Engineering, Inc</b>	<b>Inspection Date:</b> 1/9/23-01/11/23	<b>Facility Type:</b> Other	<b>CATEGORY:</b> XXX	<b>Damage Inventory:</b> XXX	<b>GPS COORDINATES:</b> 26.629082, -82.072012

	
<b>Photo #:</b> 2.09 <b>Description:</b> Strip lights, duct and diffusers	<b>Photo #:</b> 2.04, 2.06, 2.09 <b>Description:</b> Strip lights, drywall with mold growth

	Intentionally Left Blank
<b>Photo #:</b> 2.13 <b>Description:</b> Refrigerator	<b>Photo #:</b> xxx <b>Description:</b> xxx

**SITE INSPECTION PHOTO PAGE**

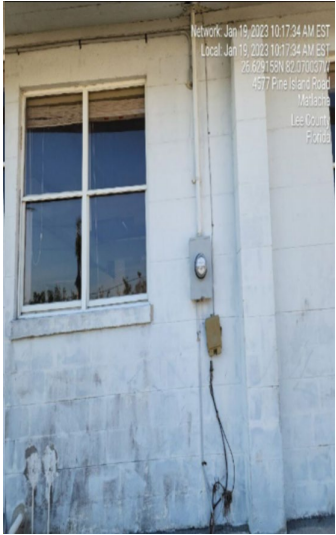
<b>Applicant:</b> Lee County	<b>DISASTER:</b> DR-4673-FL	<b>Damage Facility:</b> Matlacha Community Park Art Center			<b>FIPS #:</b> 071-99071-00
<b>SITE INSPECTOR(S):</b> DTC, Inc; Blot Engineering, Inc	<b>Inspection Date:</b> 1/9/23-01/11/23	<b>Facility Type:</b> Other	<b>CATEGORY:</b> XXX	<b>Damage Inventory:</b> XXX	<b>GPS COORDINATES:</b> 26.629082, -82.072012

	
<p><b>Photo #:</b> 2.15, 2.16 <b>Description:</b> Electrical Service</p>	<p><b>Photo #:</b> 2.14 <b>Description:</b> Electrical Panel</p>

	<p align="center">Intentionally Left Blank</p>
<p><b>Photo #:</b> 3.01, 3.03, 3.03A <b>Description:</b> Library Entrance Door</p>	<p><b>Photo #:</b> xxx <b>Description:</b> xxx</p>

**SITE INSPECTION PHOTO PAGE**

<b>Applicant:</b> Lee County	<b>DISASTER:</b> DR-4673-FL	<b>Damage Facility:</b> Matlacha Community Park Art Center		<b>FIPS #:</b> 071-99071-00
<b>SITE INSPECTOR(S):</b> <b>DTC, Inc; Blot Engineering, Inc</b>	<b>Inspection Date:</b> 1/9/23-01/11/23	<b>Facility Type:</b> Other	<b>CATEGORY:</b> XXX	<b>Damage Inventory:</b> XXX
<b>GPS COORDINATES:</b> 26.629082, -82.072012				



**Photo #:** 3.01, 3.02, 3.03  
**Description:** Library window with mold growth

**Photo #:** 3.08, 3.09  
**Description:** Library electrical outlets below high-water



**Photo #:** 3.03, 3.07  
**Description:** Library strip lighting, A/C diffusers

**Photo #:** 3.09  
**Description:** Library flooring and grout

**SITE INSPECTION PHOTO PAGE**

<b>Applicant:</b> Lee County	<b>DISASTER:</b> DR-4673-FL	<b>Damage Facility:</b> Matlacha Community Park Art Center		<b>FIPS #:</b> 071-99071-00
<b>SITE INSPECTOR(S):</b> DTC, Inc; Blot Engineering, Inc	<b>Inspection Date:</b> 1/9/23-01/11/23	<b>Facility Type:</b> Other	<b>CATEGORY:</b> XXX	<b>Damage Inventory:</b> XXX
<b>GPS COORDINATES:</b> 26.629082, -82.072012				



**Photo #:** 3.03, 3.09  
**Description:** Library inside wall

**Photo #:** 3.03, 3.09  
**Description:** Library inside wall mold growth above high-water mark

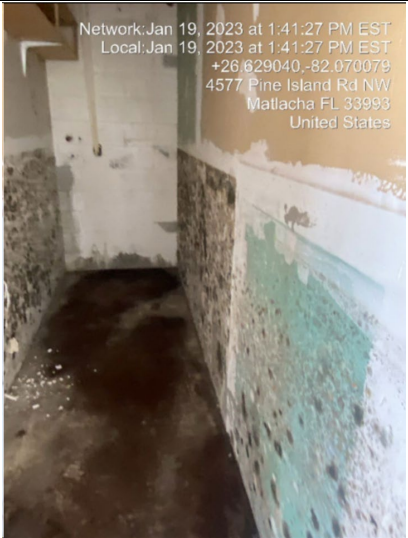

**Photo #:** 4.01, 4.03, 4.03A  
**Description:** Mechanical room entrance door

**Photo #:** 4.03, 4.10  
**Description:** Mechanical room water heater

**SITE INSPECTION PHOTO PAGE**

<b>Applicant:</b> Lee County	<b>DISASTER:</b> DR-4673-FL	<b>Damage Facility:</b> Matlacha Community Park Art Center			<b>FIPS #:</b> 071-99071-00
<b>SITE INSPECTOR(S):</b> DTC, Inc; Blot Engineering, Inc	<b>Inspection Date:</b> 1/9/23-01/11/23	<b>Facility Type:</b> Other	<b>CATEGORY:</b> XXX	<b>Damage Inventory:</b> XXX	<b>GPS COORDINATES:</b> 26.629082, -82.072012

 <p>Network: Jan 19, 2023 at 1:41:26 PM EST Local: Jan 19, 2023 at 1:41:26 PM EST +26.629040, -82.070079 4577 Pine Island Rd NW Matlacha FL 33993 United States</p>	 <p>Network: Jan 19, 2023 at 1:41:27 PM EST Local: Jan 19, 2023 at 1:41:27 PM EST +26.629040, -82.070079 4577 Pine Island Rd NW Matlacha FL 33993 United States</p>
<p><b>Photo #:</b> 4.03, 4.03A, 4.09 <b>Description:</b> Mechanical room mold growth at wall and concrete floor</p>	<p><b>Photo #:</b> 4.03, 4.03A, 4.09 <b>Description:</b> Mechanical room mold growth at walls and concrete floors</p>

 <p>Network: Jan 19, 2023 at 1:41:33 PM EST Local: Jan 19, 2023 at 1:41:33 PM EST +26.629040, -82.070079 4577 Pine Island Rd NW Matlacha FL 33993 United States</p>	 <p>Network: Jan 19, 2023 at 1:41:40 PM EST Local: Jan 19, 2023 at 1:41:40 PM EST +26.629040, -82.070079 4577 Pine Island Rd NW Matlacha FL 33993 United States</p>
<p><b>Photo #:</b> 5.01, 5.03, 5.03A <b>Description:</b> Restroom door mold growth at high-water</p>	<p><b>Photo #:</b> 5.02, 5.09 <b>Description:</b> Restroom plumbing fixtures</p>

**SITE INSPECTION PHOTO PAGE**

<b>Applicant:</b> Lee County	<b>DISASTER:</b> DR-4673-FL	<b>Damage Facility:</b> Matlacha Community Park Art Center			<b>FIPS #:</b> 071-99071-00
<b>SITE INSPECTOR(S):</b> DTC, Inc; Blot Engineering, Inc	<b>Inspection Date:</b> 1/9/23-01/11/23	<b>Facility Type:</b> Other	<b>CATEGORY:</b> XXX	<b>Damage Inventory:</b> XXX	<b>GPS COORDINATES:</b> 26.629082, -82.072012



**Photo #:** 5.03  
**Description:** Restroom plumbing fixtures with close-up high-water mark on side of sink



**Photo #:** 5.03, 5.02  
**Description:** Restroom tile high-mark



**Photo #:** 5.09  
**Description:** Restroom tank type toilets



**Photo #:** 5.03, 5.09  
**Description:** Restroom wall mounted lavatory

SITE INSPECTION PHOTO PAGE					
<b>Applicant:</b> Lee County	<b>DISASTER:</b> DR-4673-FL	<b>Damage Facility:</b> Matlacha Community Park Art Center			<b>FIPS #:</b> 071-99071-00
<b>SITE INSPECTOR(S):</b> DTC, Inc; Blot Engineering, Inc	Inspection Date: 1/9/23-01/11/23	<b>Facility Type:</b> Other	<b>CATEGORY:</b> XXX	<b>Damage Inventory:</b> XXX	<b>GPS COORDINATES:</b> 26.629082, -82.072012

	<p>Intentionally Left Blank</p>
<b>Photo #:</b> 5.09 <b>Description:</b> Restroom ADA grab bars	<b>Photo #:</b> xxx <b>Description:</b> xxx

**SITE INSPECTION PHOTO PAGE**

<b>Applicant:</b> Lee County	<b>DISASTER:</b> DR-4673-FL	<b>Damage Facility:</b> Matlacha Community Park Community Center		<b>FIPS #:</b> 071-99071-00
<b>SITE INSPECTOR(S):</b> DTC, Inc; Blot Engineering, Inc	<b>Inspection Date:</b> 1/13/23-01/16/23	<b>Facility Type:</b> Other	<b>CATEGORY:</b> E	<b>Damage Inventory:</b> XXX
<b>GPS COORDINATES:</b> 26.629082, -82.070129				



**Photo #:** 01.01  
**Description:** Roof Southeast corner



**Photo #:** 01.02  
**Description:** Northeast corner Soffit

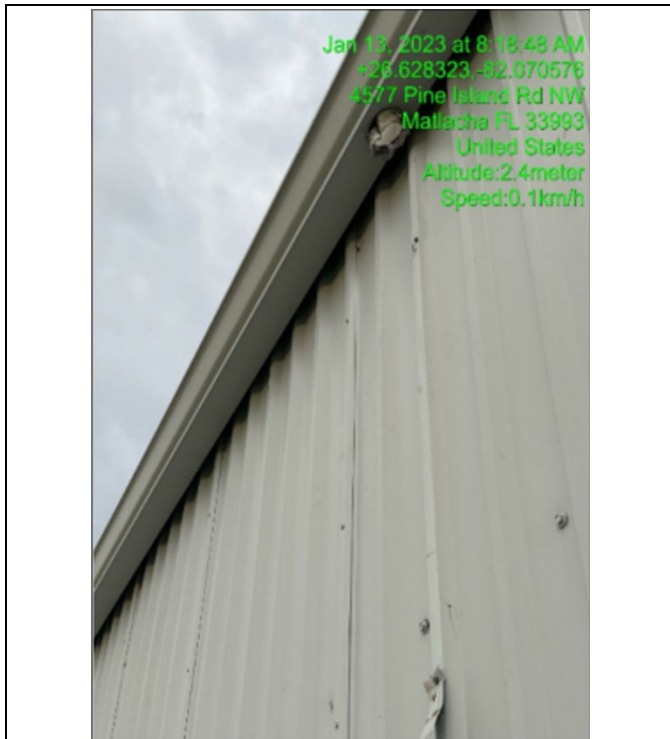

**Photo #:** 02.01  
**Description:** Downspout Southeast corner (typical)



**Photo #:** 2.01  
**Description:** Downspout Southeast corner (typical)

**SITE INSPECTION PHOTO PAGE**

<b>Applicant:</b> Lee County	<b>DISASTER:</b> DR-4673-FL	<b>Damage Facility:</b> Matlacha Community Park Community Center		<b>FIPS #:</b> 071-99071-00
<b>SITE INSPECTOR(S):</b> DTC, Inc; Blot Engineering, Inc	<b>Inspection Date:</b> 1/13/23-01/16/23	<b>Facility Type:</b> Other	<b>CATEGORY:</b> E	<b>Damage Inventory:</b> XXX
<b>GPS COORDINATES:</b> 26.629082, -82.070129				



**Photo #:** 2.06  
**Description:** Siding Northwest (Typical)



**Photo #:** 2.05  
**Description:** Siding Southwest side (Typical)



**Photo #:** 2.07  
**Description:** Window trim exterior Southwest corner (typical)



**Photo #:** 2.07  
**Description:** Window trim exterior Northwest corner (typical)

**SITE INSPECTION PHOTO PAGE**

<b>Applicant:</b> Lee County	<b>DISASTER:</b> DR-4673-FL	<b>Damage Facility:</b> Matlacha Community Park Community Center			<b>FIPS #:</b> 071-99071-00
<b>SITE INSPECTOR(S):</b> <b>DTC, Inc; Blot Engineering, Inc</b>	<b>Inspection Date:</b> 1/13/23- 01/16/23	<b>Facility Type:</b> Other	<b>CATEGORY:</b> E	<b>Damage Inventory:</b> XXX	<b>GPS COORDINATES:</b> 26.629082, -82.070129



**Photo #:** 3.01  
**Description:** Acoustical Ceiling Tiles



**Photo #:** 3.01  
**Description:** Acoustical Ceiling Tiles



**Photo #:** 3.02, 3.05  
**Description:** Sheetrock and metal studs

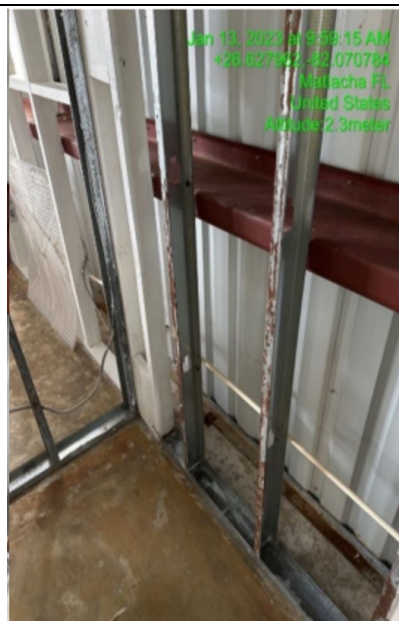

**Photo #:** 3.02, 3.05  
**Description:** Sheetrock and metal studs

**SITE INSPECTION PHOTO PAGE**

<b>Applicant:</b> Lee County	<b>DISASTER:</b> DR-4673-FL	<b>Damage Facility:</b> Matlacha Community Park Community Center			<b>FIPS #:</b> 071-99071-00
<b>SITE INSPECTOR(S):</b> <b>DTC, Inc; Blot Engineering, Inc</b>	<b>Inspection Date:</b> 1/13/23- 01/16/23	<b>Facility Type:</b> Other	<b>CATEGORY:</b> E	<b>Damage Inventory:</b> XXX	<b>GPS COORDINATES:</b> 26.629082, -82.070129

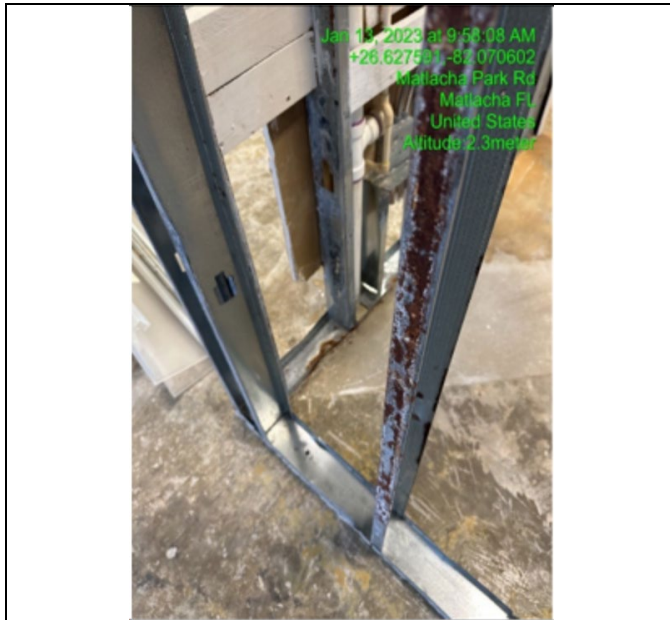

**Photo #:** 3.02  
**Description:** Rusting interior metal studs.

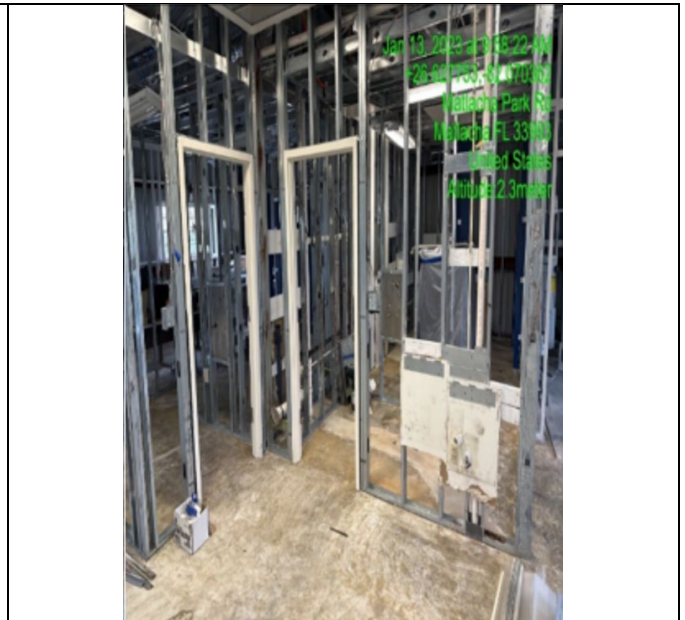

**Photo #:** 3.02  
**Description:** Rusting interior metal studs.



**Photo #:** 3.07  
**Description:** Flooring vinyl wood grain removed/cracks



**Photo #:** 3.07  
**Description:** Flooring vinyl wood grain removed/cracks

**SITE INSPECTION PHOTO PAGE**

<b>Applicant:</b> Lee County	<b>DISASTER:</b> DR-4673-FL	<b>Damage Facility:</b> Matlacha Community Park Community Center			<b>FIPS #:</b> 071-99071-00
<b>SITE INSPECTOR(S):</b> DTC, Inc; Blot Engineering, Inc	<b>Inspection Date:</b> 1/13/23-01/16/23	<b>Facility Type:</b> Other	<b>CATEGORY:</b> E	<b>Damage Inventory:</b> XXX	<b>GPS COORDINATES:</b> 26.629082, -82.070129

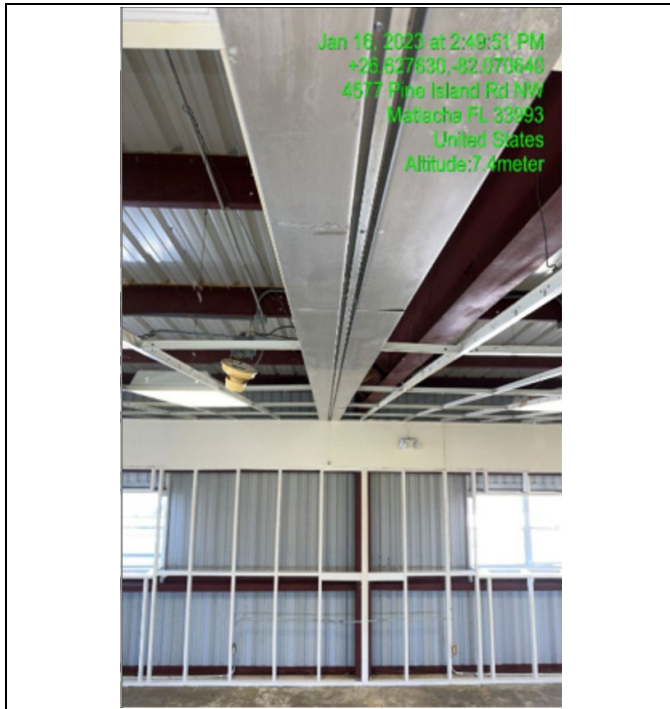

**Photo #:** 3.08  
**Description:** Folding Room Divider-removed



**Photo #:** 3.08  
**Description:** Folding Room Divider-removed



**Photo #:** 3.09  
**Description:** Rusting interior metal doors.



**Photo #:** 3.09  
**Description:** Rusting interior metal doors.

**SITE INSPECTION PHOTO PAGE**

<b>Applicant:</b> Lee County	<b>DISASTER:</b> DR-4673-FL	<b>Damage Facility:</b> Matlacha Community Park Community Center		<b>FIPS #:</b> 071-99071-00
<b>SITE INSPECTOR(S):</b> DTC, Inc; Blot Engineering, Inc	<b>Inspection Date:</b> 1/13/23-01/16/23	<b>Facility Type:</b> Other	<b>CATEGORY:</b> E	<b>Damage Inventory:</b> XXX
<b>GPS COORDINATES:</b> 26.629082, -82.070129				



**Photo #:** 3.02, 3.03, 3.09  
**Description:** Interior door trim



**Photo #:** 3.11  
**Description:** Exterior door trim



**Photo #:** 3.13  
**Description:** Interior door trim

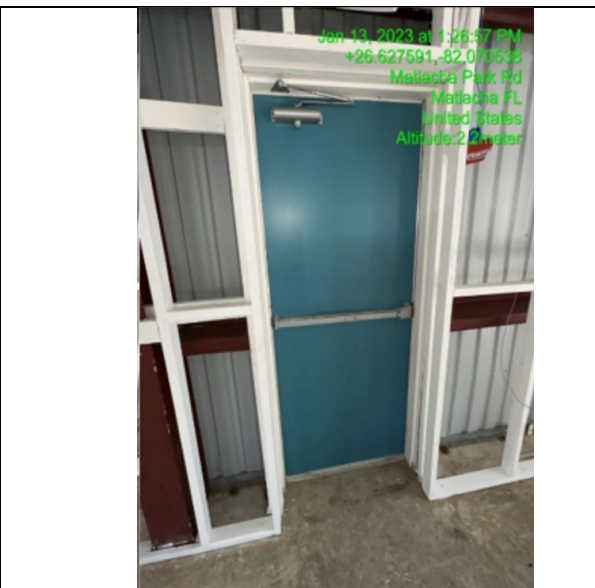

**Photo #:** 3.12  
**Description:** Exterior door trim

**SITE INSPECTION PHOTO PAGE**

<b>Applicant:</b> Lee County	<b>DISASTER:</b> DR-4673-FL	<b>Damage Facility:</b> Matlacha Community Park Community Center		<b>FIPS #:</b> 071-99071-00
<b>SITE INSPECTOR(S):</b> DTC, Inc; Blot Engineering, Inc	<b>Inspection Date:</b> 1/13/23-01/16/23	<b>Facility Type:</b> Other	<b>CATEGORY:</b> E	<b>Damage Inventory:</b> XXX
<b>GPS COORDINATES:</b> 26.629082, -82.070129				



**Photo #:** 3.13  
**Description:** Interior door trim

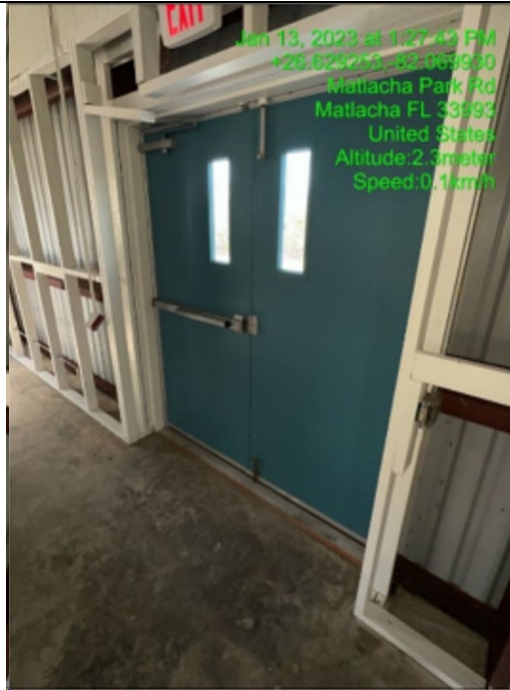

**Photo #:** 3.11  
**Description:** Exterior door trim



**Photo #:** 4.01  
**Description:** Damaged exterior HVAC Condensing Unit.

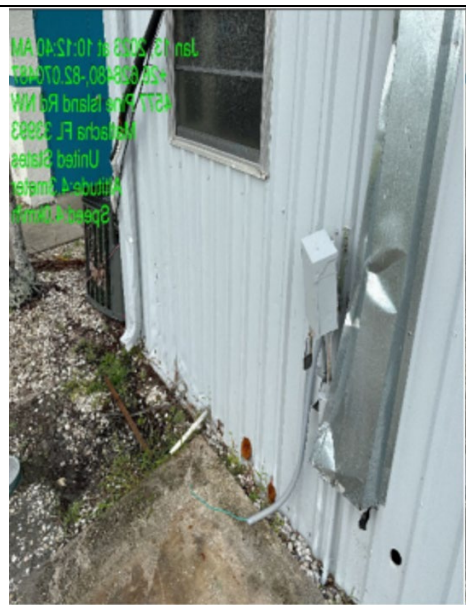

**Photo #:** 4.01, 4.02  
**Description:** Damaged exterior HVAC Disconnect/missing

**SITE INSPECTION PHOTO PAGE**

<b>Applicant:</b> Lee County	<b>DISASTER:</b> DR-4673-FL	<b>Damage Facility:</b> Matlacha Community Park Community Center		<b>FIPS #:</b> 071-99071-00
<b>SITE INSPECTOR(S):</b> DTC, Inc; Blot Engineering, Inc	<b>Inspection Date:</b> 1/13/23-01/16/23	<b>Facility Type:</b> Other	<b>CATEGORY:</b> E	<b>Damage Inventory:</b> XXX
<b>GPS COORDINATES:</b> 26.629082, -82.070129				



**Photo #:** 4.01, 4.02, 4.04  
**Description:** Electrical conduit/refrigerant lines dislodged



**Photo #:** 4.01  
**Description:** Refrigerant lines dislodged by storm surge.



**Photo #:** 4.01, 4.03, 4.04  
**Description:** HVAC Condensing Units dislodged from Pad



**Photo #:** 4.01, 4.03, 4.04  
**Description:** HVAC Condensing Unit dislodged from Pad

**SITE INSPECTION PHOTO PAGE**

<b>Applicant:</b> Lee County	<b>DISASTER:</b> DR-4673-FL	<b>Damage Facility:</b> Matlacha Community Park Community Center			<b>FIPS #:</b> 071-99071-00
<b>SITE INSPECTOR(S):</b> DTC, Inc; Blot Engineering, Inc	<b>Inspection Date:</b> 1/13/23-01/16/23	<b>Facility Type:</b> Other	<b>CATEGORY:</b> E	<b>Damage Inventory:</b> XXX	<b>GPS COORDINATES:</b> 26.629082, -82.070129



Jan 16, 2023 at 3:25:54 PM  
+26.627642, -82.070635  
4577 Pine Island Rd NW  
Matlacha FL 33993  
United States  
Altitude: 7.4meter  
Speed: 0.0km/h

**Photo #:** 5.01, 5.02, 5.03  
**Description:** HVAC Air Handler Unit in ceiling space.



Jan 16, 2023 at 2:59:35 PM  
+26.628494, -82.070668  
4577 Pine Island Rd NW  
Matlacha FL 33993  
United States  
Altitude: 7.5meter  
Speed: 0.0km/h

**Photo #:** 5.02, 5.09  
**Description:** HVAC Air Handler Unit in ceiling space.



Jan 13, 2023 at 10:52:09 AM  
+26.627677, -82.070621  
Matlacha FL  
United States  
North Atlantic Ocean  
Altitude: 1.7meter

**Photo #:** 5.01, 5.09  
**Description:** Roof leak observed during rainstorm.

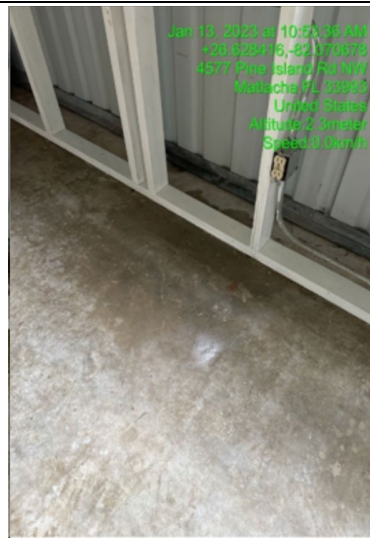

Jan 13, 2023 at 10:50:46 AM  
+26.628476, -82.070678  
4577 Pine Island Rd NW  
Matlacha FL 33993  
United States  
Altitude: 7.5meter  
Speed: 0.0km/h

**Photo #:** N/A  
**Description:** Roof leak observed during rainstorm.

**SITE INSPECTION PHOTO PAGE**

<b>Applicant:</b> Lee County	<b>DISASTER:</b> DR-4673-FL	<b>Damage Facility:</b> Matlacha Community Park Community Center		<b>FIPS #:</b> 071-99071-00
<b>SITE INSPECTOR(S):</b> DTC, Inc; Blot Engineering, Inc	<b>Inspection Date:</b> 1/13/23-01/16/23	<b>Facility Type:</b> Other	<b>CATEGORY:</b> E	<b>Damage Inventory:</b> XXX
<b>GPS COORDINATES:</b> 26.629082, -82.070129				

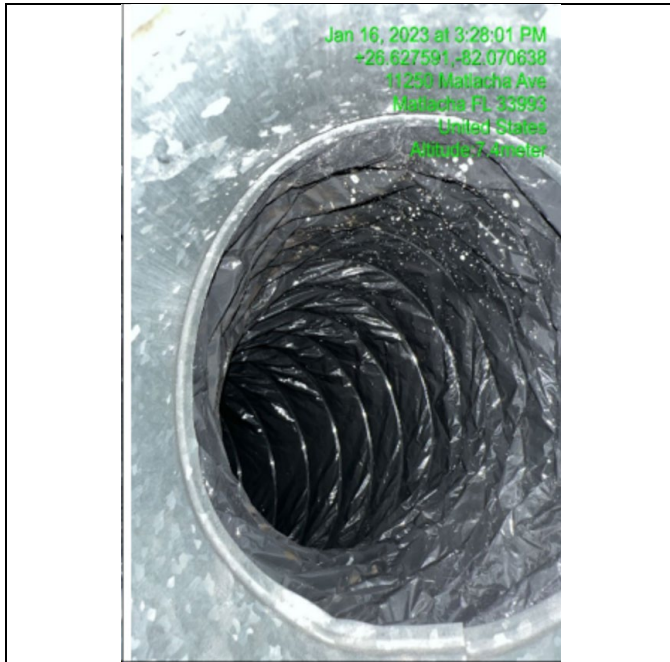

Jan 16, 2023 at 3:28:01 PM  
+26.627591, -82.070638  
11250 Matlacha Ave  
Matlacha FL 33993  
United States  
Altitude: 3 meter



Jan 16, 2023 at 2:58:53 PM  
+26.628610, -82.070519  
Matlacha Park Rd  
Matlacha FL 33993  
United States  
Altitude: 2.3 meter  
Speed: 0.0 km/h

**Photo #:** 5.10  
**Description:** Flex duct into plenum/detached/dislodged.

**Photo #:** 5.10  
**Description:** Flex duct distribution detached/dislodged



Jan 16, 2023 at 2:34:07 PM  
+26.627890, -82.070981  
11240-11246 Matlacha Ave  
Matlacha FL 33993  
United States  
Altitude: 4 meter



Jan 16, 2023 at 2:45:18 PM  
+26.628212, -82.070780  
4577 Pine Island Rd NW  
Mallama FL 32955  
United States  
Altitude: 2.4 meter

**Photo #:** 5.08  
**Description:** Duct Board Supply & run

**Photo #:** 5.08  
**Description:** Duct Board Supply & run

**SITE INSPECTION PHOTO PAGE**

<b>Applicant:</b> Lee County	<b>DISASTER:</b> DR-4673-FL	<b>Damage Facility:</b> Matlacha Community Park Community Center		<b>FIPS #:</b> 071-99071-00
<b>SITE INSPECTOR(S):</b> DTC, Inc; Blot Engineering, Inc	<b>Inspection Date:</b> 1/13/23-01/16/23	<b>Facility Type:</b> Other	<b>CATEGORY:</b> E	<b>Damage Inventory:</b> XXX
<b>GPS COORDINATES:</b> 26.629082, -82.070129				



**Photo #:** 5.01, 5.09, 5.11  
**Description:** Diffuser high performance three cone.



**Photo #:** 5.12  
**Description:** Return panel steel perforated.

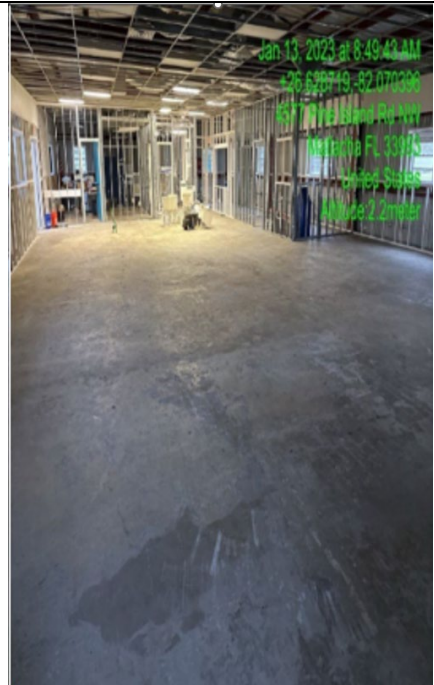

**Photo #:** N/A  
**Description:** Concrete Slab broom finish.



**Photo #:** 7.01, 7.02  
**Description:** Electrical wall panel.

**SITE INSPECTION PHOTO PAGE**

<b>Applicant:</b> Lee County	<b>DISASTER:</b> DR-4673-FL	<b>Damage Facility:</b> Matlacha Community Park Community Center		<b>FIPS #:</b> 071-99071-00
<b>SITE INSPECTOR(S):</b> DTC, Inc; Blot Engineering, Inc	<b>Inspection Date:</b> 1/13/23- 01/16/23	<b>Facility Type:</b> Other	<b>CATEGORY:</b> E	<b>Damage Inventory:</b> XXX
<b>GPS COORDINATES:</b> 26.629082, -82.070129				



**Photo #:** 7.01, 7.02  
**Description:** Electrical wall panel.

**Photo #:** 7.01, 7.02, 7.10  
**Description:** Electrical Panels and disconnects.



**Photo #:** 7.01, 7.02, 7.03  
**Description:** Bus Wireway and hardware.

**Photo #:** 7.04, 7.05, 7.06, 7.08, 7.10  
**Description:** Electrical Outlet, conduit, wiring, all compromised.

**SITE INSPECTION PHOTO PAGE**

<b>Applicant:</b> Lee County	<b>DISASTER:</b> DR-4673-FL	<b>Damage Facility:</b> Matlacha Community Park Community Center		<b>FIPS #:</b> 071-99071-00
<b>SITE INSPECTOR(S):</b> DTC, Inc; Blot Engineering, Inc	<b>Inspection Date:</b> 1/13/23-01/16/23	<b>Facility Type:</b> Other	<b>CATEGORY:</b> E	<b>Damage Inventory:</b> XXX
<b>GPS COORDINATES:</b> 26.629082, -82.070129				



**Photo #:** 7.04, 7.05, 7.06, 7.08, 7.10  
**Description:** Electrical Outlet, conduit, wiring, all compromised.



**Photo #:** N/A  
**Description:** Displaced bathroom specialties/accessories



**Photo #:** N/A  
**Description:** Displaced bathroom specialties/accessories



**Photo #:** N/A  
**Description:** Plumbing fixtures.

**SITE INSPECTION PHOTO PAGE**

<b>Applicant:</b> Lee County	<b>DISASTER:</b> DR-4673-FL	<b>Damage Facility:</b> Matlacha Community Park Community Center		<b>FIPS #:</b> 071-99071-00
<b>SITE INSPECTOR(S):</b> DTC, Inc; Blot Engineering, Inc	<b>Inspection Date:</b> 1/13/23-01/16/23	<b>Facility Type:</b> Other	<b>CATEGORY:</b> E	<b>Damage Inventory:</b> XXX
<b>GPS COORDINATES:</b> 26.629082, -82.070129				



**Photo #:** 8.04, 8.05  
**Description:** Plumbing fixtures.

**Photo #:** N/A  
**Description:** Plumbing fixtures.

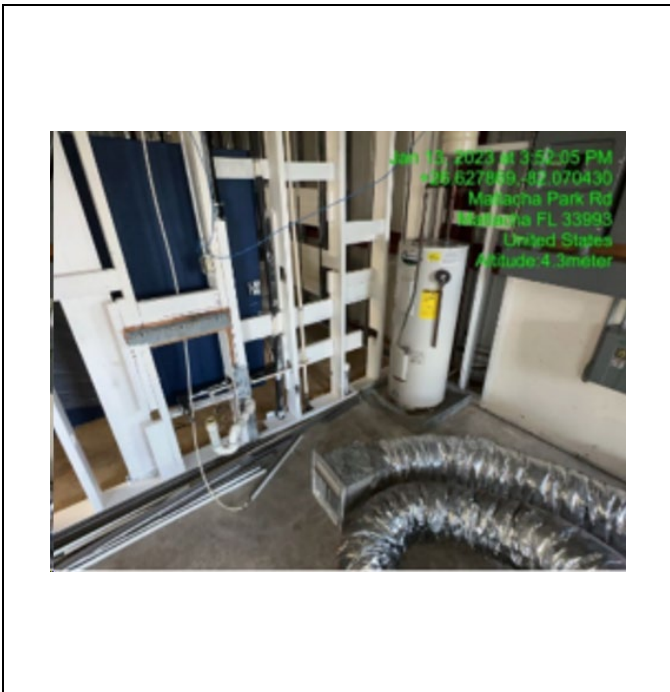

**Photo #:** 8.02, 8.09  
**Description:** Plumbing fixtures.

**Photo #:** 8.09  
**Description:** Plumbing fixtures.

**SITE INSPECTION PHOTO PAGE**

<b>Applicant:</b> Lee County	<b>DISASTER:</b> DR-4673-FL	<b>Damage Facility:</b> Matlacha Community Park Community Center			<b>FIPS #:</b> 071-99071-00
<b>SITE INSPECTOR(S):</b> DTC, Inc; Blot Engineering, Inc	<b>Inspection Date:</b> 1/13/23-01/16/23	<b>Facility Type:</b> Other	<b>CATEGORY:</b> E	<b>Damage Inventory:</b> XXX	<b>GPS COORDINATES:</b> 26.629082, -82.070129



**Photo #:** 8.01  
**Description:** Plumbing fixtures.



**Photo #:** 8.02, 8.04, 8.05  
**Description:** Plumbing fixtures.



**Photo #:** 8.09  
**Description:** Plumbing fixtures.

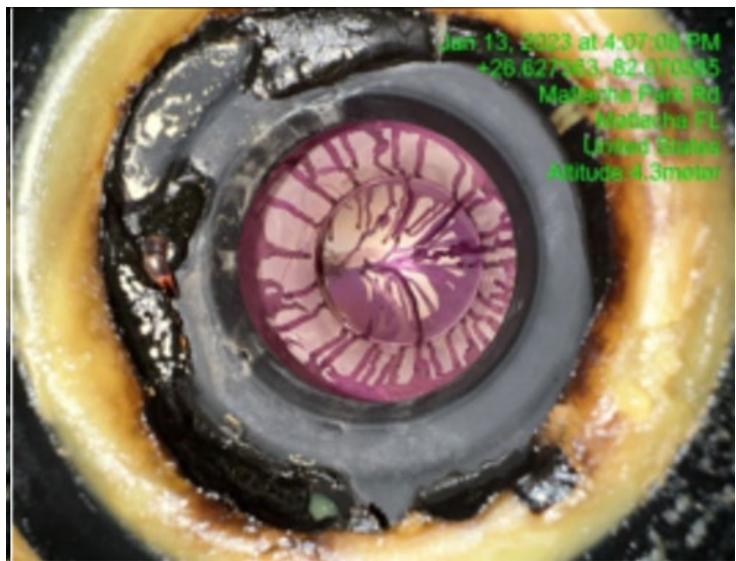

**Photo #:** 9.01  
**Description:** Sanitary, waste and vent piping.

**SITE INSPECTION PHOTO PAGE**

<b>Applicant:</b> Lee County	<b>DISASTER:</b> DR-4673-FL	<b>Damage Facility:</b> Matlacha Community Park Community Center		<b>FIPS #:</b> 071-99071-00
<b>SITE INSPECTOR(S):</b> DTC, Inc; Blot Engineering, Inc	<b>Inspection Date:</b> 1/13/23-01/16/23	<b>Facility Type:</b> Other	<b>CATEGORY:</b> E	<b>Damage Inventory:</b> XXX
<b>GPS COORDINATES:</b> 26.629082, -82.070129				



Jan 13, 2023 at 4:06:36 PM  
+26.627421 -82.070114  
Matlacha Park Rd  
Matlacha FL 33993  
United States  
Altitude: 2.3meter  
Speed: 1.6km/h

**Photo #:** 9.02  
**Description:** Sanitary, waste and vent piping.



Jan 13, 2023 at 2:26:18 PM  
+26.627682 -82.069954  
Matlacha Park Rd  
Matlacha FL 33993  
United States  
Altitude: 2.2meter

**Photo #:** 11.04, 11.05  
**Description:** Bathroom wall tile removed.



Jan 13, 2023 at 2:26:05 PM  
+26.627682 -82.069954  
Matlacha Park Rd  
Matlacha FL 33993  
United States  
Altitude: 2.2meter

**Photo #:** 11.04, 11.05  
**Description:** Bathroom wall tile removed.



Jan 13, 2023 at 2:58:59 PM  
+26.628847 -82.070396  
4577 Pine Island Rd NW  
Matlacha FL 33993  
United States  
Altitude: 2.3meter  
Speed: 1.6km/h

**Photo #:** 12.01  
**Description:** Fire alarm panel.

**SITE INSPECTION PHOTO PAGE**

<b>Applicant:</b> Lee County	<b>DISASTER:</b> DR-4673-FL	<b>Damage Facility:</b> Matlacha Community Park Community Center		<b>FIPS #:</b> 071-99071-00
<b>SITE INSPECTOR(S):</b> DTC, Inc; Blot Engineering, Inc	<b>Inspection Date:</b> 1/13/23-01/16/23	<b>Facility Type:</b> Other	<b>CATEGORY:</b> E	<b>Damage Inventory:</b> XXX
<b>GPS COORDINATES:</b> 26.629082, -82.070129				



**Photo #:** 12.01  
**Description:** Fire alarm panel location.



**Photo #:** 12.02  
**Description:** Displaced heat detector.

**SITE INSPECTION PHOTO PAGE**

<b>Applicant:</b> Lee County	<b>DISASTER:</b> DR-4673-FL	<b>Damage Facility:</b> Melvin Morgan Constitutional Complex			<b>FIPS #:</b> 071-99071-00
<b>SITE INSPECTOR(S):</b> DTC, Inc; Blot Engineering, Inc	<b>Inspection Date:</b> 12/27/2022	<b>Facility Type:</b> Building	<b>CATEGORY:</b> XXX	<b>Damage Inventory:</b> 1294629	<b>GPS COORDINATES:</b> 26.641329, -81.863175



**Photo #:** 1.02  
**Description:** HVAC supply fan



**Photo #:** 1.03  
**Description:** Exhaust Fan 2



**Photo #:** 1.03  
**Description:** Exhaust Fan 2

Intentionally Left Blank

**Photo #:** 1.06  
**Description:** Concession ADA Bathroom (typical)

**SITE INSPECTION PHOTO PAGE**

<b>Applicant:</b> Lee County	<b>DISASTER:</b> DR-4673-FL	<b>Damage Facility:</b> Melvin Morgan Constitutional Complex			<b>FIPS #:</b> 071-99071-00
<b>SITE INSPECTOR(S):</b> DTC, Inc; Blot Engineering, Inc	<b>Inspection Date:</b> 12/27/2022	<b>Facility Type:</b> Building	<b>CATEGORY:</b> XXX	<b>Damage Inventory:</b> 1294629	<b>GPS COORDINATES:</b> 26.641329, -81.863175



**Photo #:** 1.04  
**Description:** Exhaust fan cap



**Photo #:** 1.05  
**Description:** Halon Purge cap



**Photo #:** 1.06  
**Description:** Supply Connecting pipe



**Photo #:** 1.06  
**Description:** Supply Connecting pipes

**SITE INSPECTION PHOTO PAGE**

<b>Applicant:</b> Lee County	<b>DISASTER:</b> DR-4673-FL	<b>Damage Facility:</b> Melvin Morgan Constitutional Complex		<b>FIPS #:</b> 071-99071-00	
<b>SITE INSPECTOR(S):</b> DTC, Inc; Blot Engineering, Inc	<b>Inspection Date:</b> 12/27/2022	<b>Facility Type:</b> Building	<b>CATEGORY:</b> XXX	<b>Damage Inventory:</b> 1294629	<b>GPS COORDINATES:</b> 26.641329, -81.863175



**Photo #: 1.06**  
**Description:** Supply connecting pipes



**Photo #: 1.07**  
**Description:** Daikin Mini split mounting screw

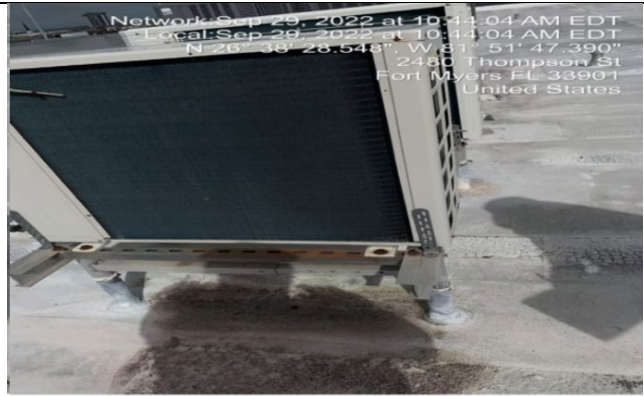

**Photo #: 1.07**  
**Description:** Daikin Mini Split mounting screw



**Photo #: 2.01**  
**Description:** Ceiling Tiles (Armstrong 807 tegular edge)

**SITE INSPECTION PHOTO PAGE**

<b>Applicant:</b> Lee County	<b>DISASTER:</b> DR-4673-FL	<b>Damage Facility:</b> Melvin Morgan Constitutional Complex		<b>FIPS #:</b> 071-99071-00
<b>SITE INSPECTOR(S):</b> DTC, Inc; Blot Engineering, Inc	Inspection Date: 12/27/2022	<b>Facility Type:</b> Building	<b>CATEGORY:</b> XXX	<b>Damage Inventory:</b> 1294629
<b>GPS COORDINATES:</b> 26.641329, -81.863175				

<b>Photo #:</b> 4.01 <b>Description:</b> Ceiling Tile	<b>Photo #:</b> 4.01 <b>Description:</b> Ceiling Tile

	<p align="center">Left Intentionally Blank</p>
<b>Photo #:</b> 5.01 <b>Description:</b> Window Gasket	<b>Photo #:</b> xxx <b>Description:</b> xxx

**SITE INSPECTION PHOTO PAGE**

<b>Applicant:</b> Lee County	<b>DISASTER:</b> DR-4673-FL	<b>Damage Facility:</b> Melvin Morgan Constitutional Complex		<b>FIPS #:</b> 071-99071-00	
<b>SITE INSPECTOR(S):</b> DTC, Inc; Blot Engineering, Inc	<b>Inspection Date:</b> 12/27/2022	<b>Facility Type:</b> Building	<b>CATEGORY:</b> XXX	<b>Damage Inventory:</b> 1294629	<b>GPS COORDINATES:</b> 26.641329, -81.863175



**Photo #:** 6.01, 6.08  
**Description:** Blind and Double pane tinted glass window



**Photo #:** 6.02, 6.08  
**Description:** Blind and double pane tinted glass window



**Photo #:** 6.02, 6.08  
**Description:** Blind and double pane tinted glass window

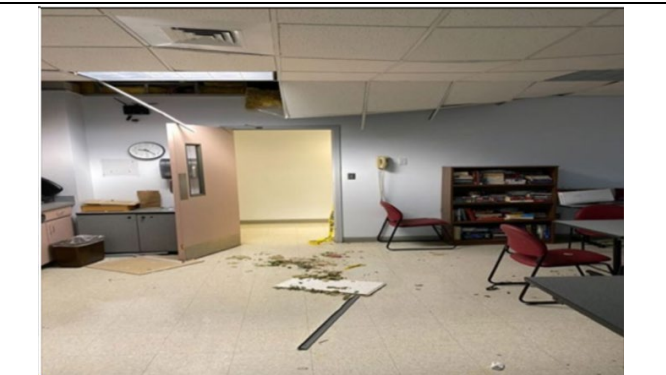

**Photo #:** 6.03, 6.07, 6.10  
**Description:** Foil Face Fiberglass insulation, ceiling tiles

**SITE INSPECTION PHOTO PAGE**

<b>Applicant:</b> Lee County	<b>DISASTER:</b> DR-4673-FL	<b>Damage Facility:</b> Melvin Morgan Constitutional Complex		<b>FIPS #:</b> 071-99071-00
<b>SITE INSPECTOR(S):</b> DTC, Inc; Blot Engineering, Inc	<b>Inspection Date:</b> 12/27/2022	<b>Facility Type:</b> Building	<b>CATEGORY:</b> XXX	<b>Damage Inventory:</b> 1294629
<b>GPS COORDINATES:</b> 26.641329, -81.863175				



**Photo #:** 6.03, 6.07, 6.10  
**Description:** Foil Face Fiberglass insulation, ceiling tiles

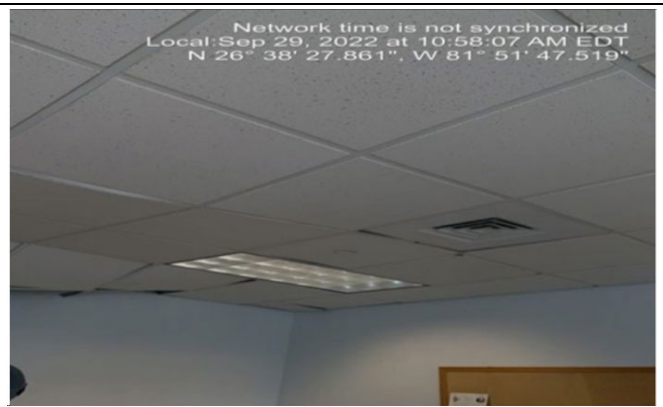

**Photo #:** 6.07  
**Description:** Ceiling Tiles



**Photo #:** 6.07, 6.08, 6.10, 6.11  
**Description:** Double pane glass, foil face fiberglass insulation, and ceiling tiles



**Photo #:** 6.04, 6.08, 6.10, 6.11  
**Description:** Debris (Insulation, ceiling tiles, insulation board, glass)

**SITE INSPECTION PHOTO PAGE**

<b>Applicant:</b> Lee County	<b>DISASTER:</b> DR-4673-FL	<b>Damage Facility:</b> Melvin Morgan Constitutional Complex		<b>FIPS #:</b> 071-99071-00
<b>SITE INSPECTOR(S):</b> DTC, Inc; Blot Engineering, Inc	<b>Inspection Date:</b> 12/27/2022	<b>Facility Type:</b> Building	<b>CATEGORY:</b> XXX	<b>Damage Inventory:</b> 1294629
<b>GPS COORDINATES:</b> 26.641329, -81.863175				

	
<b>Photo #:</b> 6.04, 6.05, 6.09 <b>Description:</b> Chair, tables, wire mold & vinyl baseboard	<b>Photo #:</b> 6.04, 6.11 <b>Description:</b> Drywall and window

	
<b>Photo #:</b> 6.04 <b>Description:</b> Drywall and window	<b>Photo #:</b> N/A <b>Description:</b> Chair and tables

**SITE INSPECTION PHOTO PAGE**

<b>Applicant:</b> Lee County	<b>DISASTER:</b> DR-4673-FL	<b>Damage Facility:</b> Melvin Morgan Constitutional Complex		<b>FIPS #:</b> 071-99071-00
<b>SITE INSPECTOR(S):</b> DTC, Inc; Blot Engineering, Inc	<b>Inspection Date:</b> 12/27/2022	<b>Facility Type:</b> Building	<b>CATEGORY:</b> XXX	<b>Damage Inventory:</b> 1294629
<b>GPS COORDINATES:</b> 26.641329, -81.863175				



**Photo #:** 6.05, 6.10  
**Description:** Chair, tables, wire mold & vinyl baseboard



**Photo #:** 7.01  
**Description:** Tinted glass window (south side of the room)

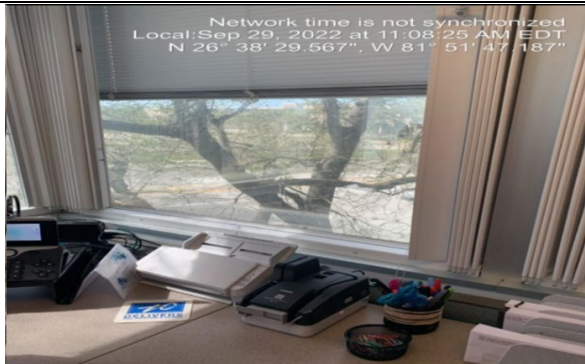

**Photo #:** 7.01  
**Description:** Tinted glass window



**Photo #:** 8.01  
**Description:** Ceiling tile (Armstrong 565D)

**SITE INSPECTION PHOTO PAGE**

<b>Applicant:</b> Lee County	<b>DISASTER:</b> DR-4673-FL	<b>Damage Facility:</b> Melvin Morgan Constitutional Complex		<b>FIPS #:</b> 071-99071-00	
<b>SITE INSPECTOR(S):</b> DTC, Inc; Blot Engineering, Inc	Inspection Date: 12/27/2022	<b>Facility Type:</b> Building	<b>CATEGORY:</b> XXX	<b>Damage Inventory:</b> 1294629	<b>GPS COORDINATES:</b> 26.641329, -81.863175

	<p align="center">Intentionally Left Blank</p>
<p><b>Photo #:</b> 10.01 <b>Description:</b> Pole Light Fixture</p>	<p><b>Photo #:</b> xxx <b>Description:</b> xxx</p>

**SITE INSPECTION PHOTO PAGE**

<b>Applicant:</b> Lee County	<b>DISASTER:</b> DR-4673-FL	<b>Damage Facility:</b> Phillips Community Park Buildings			<b>FIPS #:</b> 071-99071-00
<b>SITE INSPECTOR(S):</b> <b>DTC, Inc; Blot Engineering, Inc</b>	<b>Inspection Date:</b> 1/11/23- 01/12/23	<b>Facility Type:</b> Park & Recreation	<b>CATEGORY:</b> XXX	<b>Damage Inventory:</b> XXX	<b>GPS COORDINATES:</b> 26.614515, -82.119995



**Photo #:** N/A  
**Description:** Concession Google Maps Pre-Disaster



**Photo #:** 1.02  
**Description:** Concessions



**Photo #:** 1.01,1.03  
**Description:** Concessions Office



**Photo #:** 1.04  
**Description:** Concession ADA Bathroom (typical)

**SITE INSPECTION PHOTO PAGE**

<b>Applicant:</b> Lee County	<b>DISASTER:</b> DR-4673-FL	<b>Damage Facility:</b> Phillips Community Park Buildings			<b>FIPS #:</b> 071-99071-00
<b>SITE INSPECTOR(S):</b> <b>DTC, Inc; Blot Engineering, Inc</b>	<b>Inspection Date:</b> 1/11/23- 01/12/23	<b>Facility Type:</b> Park & Recreation	<b>CATEGORY:</b> XXX	<b>Damage Inventory:</b> XXX	<b>GPS COORDINATES:</b> 26.614515, -82.119995

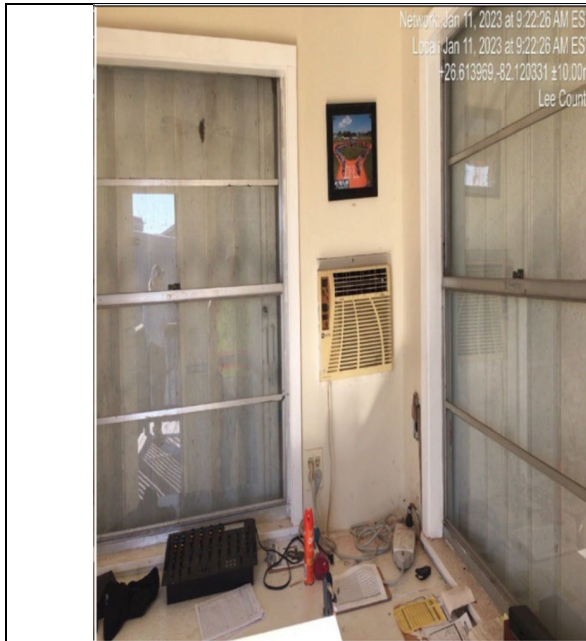

**Photo #:** 2.01, 2.02  
**Description:** Press Box Booth



**Photo #:** 2.03, 2.04  
**Description:** Press Box Booth



**Photo #:** N/A  
**Description:** Maintenance Google Maps Pre-Disaster



**Photo #:** 3.02  
**Description:** Maintenance