

LEE COUNTY BOARD OF COUNTY COMMISSIONERS

Public Works Administration Department of Transportation Map Locations of Proposed

COUNTYWIDE RESURFACING PINE ISLAND LOCAL ROADS

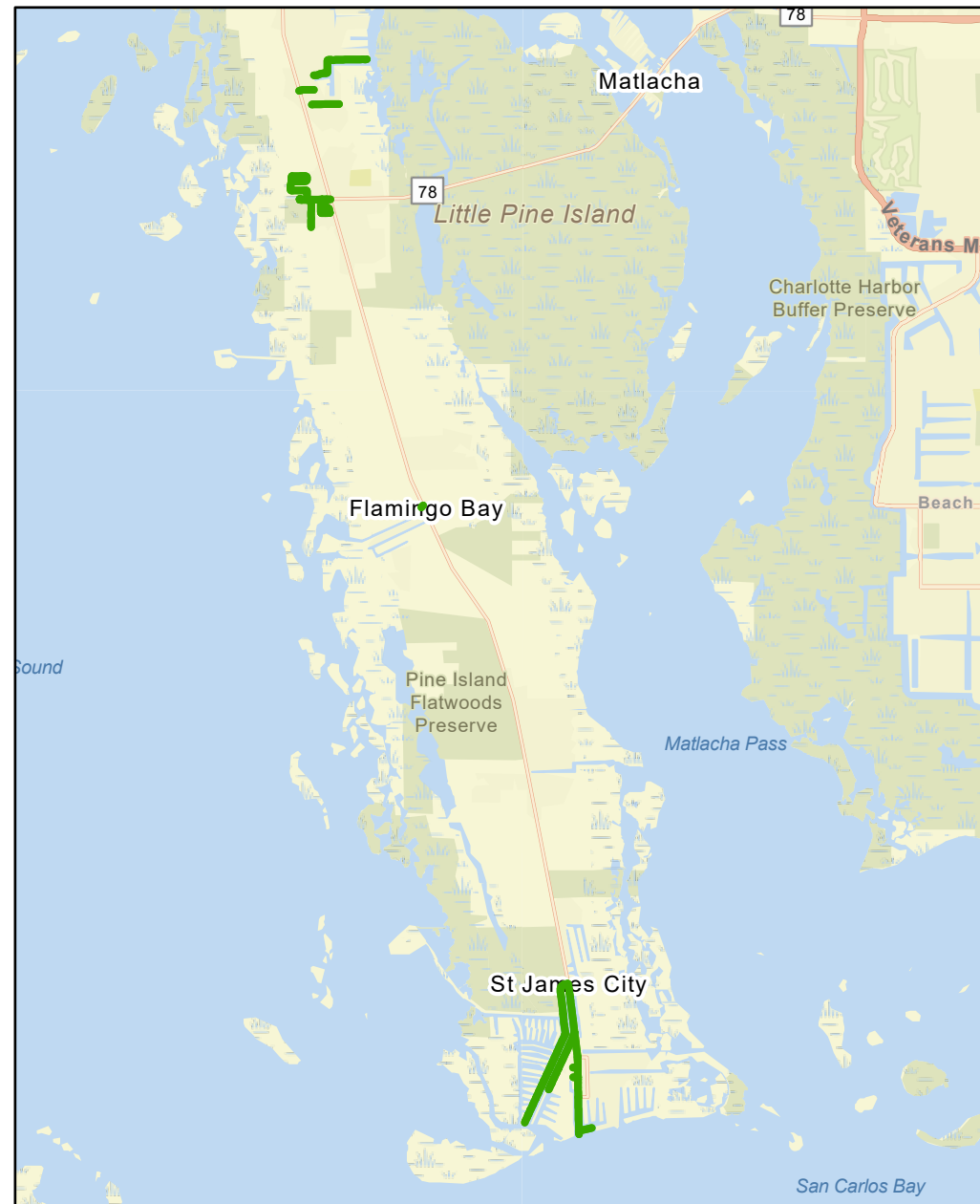

#	STREET	FROM	TO	LENGTH	WIDTH
1	ANN ARBOR DR	EOP	OAKLAND DR	3155	20
2	MEADOWLARK LN	WAUSAU AV	EOP	1310	20
3	LINDEN LN	OAKLAND DR	STRINGFELLOW RD	710	18
4	CHURCH ST	PINE ISLAND RD NW	WOOD SMOKE ST	175	18
5	WOOD SMOKE ST	SUNSET LN	CHURCH ST	610	18
6	SHORT ST	SUNSET LN	WOOD SMOKE ST	390	24
7	SUNSET LN	TROTWOOD AV	SUNSET LN	440	18
8	TROTWOOD AVE	SUNSET LN	CHURCH ST	490	18
9	FRANKIE LANE DR	EOP	PINE ISLAND RD NW	1320	18
10	PINE ISLAND RD NW	EOP	STRINGFELLOW RD	1625	21
11	HABITAT TRL	PINE ISLAND RD NW	HABITAT CIR	1890	20
12	HABITAT CIR	HABITAT TRL	HABITAT TRL	1655	20
13	CURLEW DR	PARKING AREA N SIDE OF CURLEW DR (Values in SF & SY)		9900	1100
14	STRINGFELLOW RD	OLEANDER ST	YORK DR	2345	32
15	OLEANDER ST	EOP	STRINGFELLOW RD	4890	26
16	1ST AVE	OLEANDER ST	EOP	650	18
17	6TH AVE	BAMBOO ST	OLEANDER ST	230	18
18	7TH AVE	BAMBOO ST	OLEANDER ST	250	18
19	SANIBEL BLVD	BAYVIEW AVE	STRINGFELLOW RD	3000	20
20	YORK RD	EOP	STRINGFELLOW RD	7320	23

Location Map

LEE COUNTY, FLORIDA

September 18, 2023

INDEX

1.....	Coversheet
2.....	Typical & Notes
3.....	Central Pine Island - Charlotte Shores
4.....	Central Pine Island - Nesting of Pine Island
5.....	Flamingo Bay
6.....	St James City



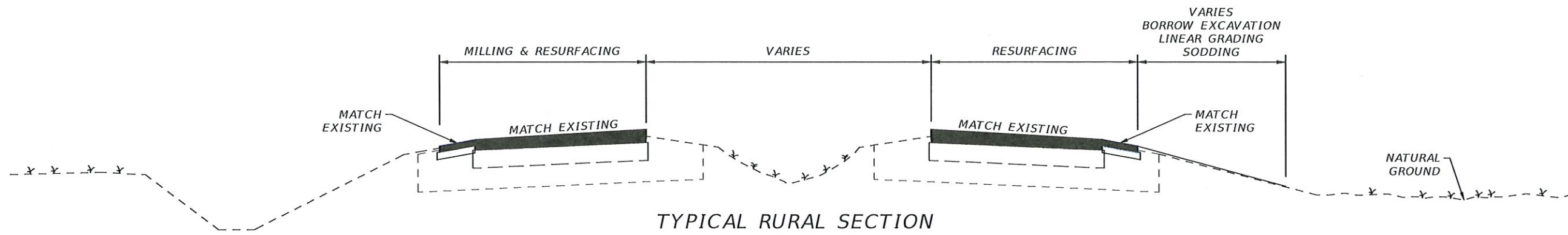

TYPICAL RURAL SECTION

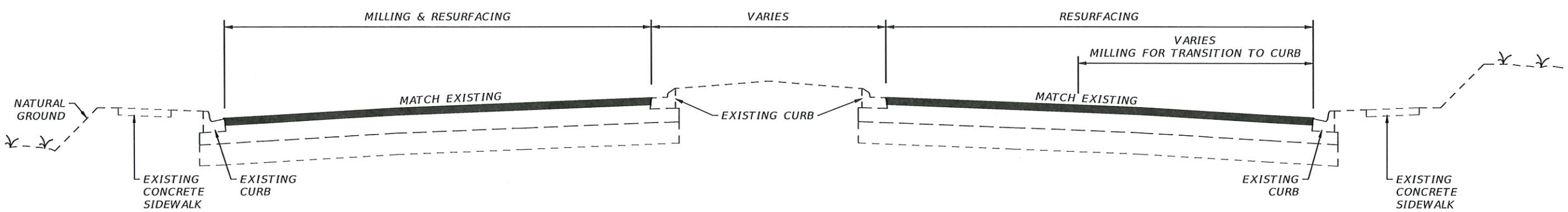

TYPICAL URBAN SECTION

MILLING & RESURFACING NOTES

1. Scheduling of all work is subject to the prior approval of the Engineer, The Contractor's attention is directed to the highly seasonal nature of traffic volumes and the Engineer's application of discretion to minimize disruption during high volume times.
2. Where connecting to an existing driveway is necessary, a smooth transition to edge of pavement shall be established to the satisfaction of the Engineer. No feathered joints.
3. The Contractor shall protect private property. Any damage caused by the Contractor in the performance of this work shall be corrected to the satisfaction of the Engineer and property owner at the Contractor's expense. No direct payment will be made.
4. Any damage to state, county, or local roads caused by the Contractor's hauling activities shall be repaired by The Contractor to the satisfaction of the Engineer at the Contractor's expense, no direct payment will be made.
5. Texas swale locations and elevations will be established and laid out by the County. The Contractor is responsible for all other stakeout of the project and establishment of any necessary lines, grades, slope stakes, utility locations or any other stakeout necessary to complete the work. The cost of staking shall be subsidiary to other items of work, no direct payment will be made.
6. The State of Florida does not require a project specific National Pollutant Discharge Elimination System (NPDES) permit for construction activities that disturb less than one acre of land. However, the Contractor is responsible for installation, maintenance, and removal of any necessary best management practices devices necessary to prevent sediment from leaving the project site. The cost of this work is subsidiary to other items, no direct payment will be made.
7. Exact limits of milling and resurfacing work within each specific segment will be established by the Engineer prior to commencement of work. No payment will be made for work outside the authorized limits of resurfacing.
8. Milling and/or resurfacing shall be performed such that the original cross-slopes of the roadway are maintained to the extent practical. Any deviations shall be subject to prior authorization of the Engineer.
9. Shoulders shall be restored to the satisfaction of the Engineer prior to Final Acceptance of the work.
10. Clean-up of the project shall be accomplished by the Contractor to the Satisfaction of the Engineer. Cleanup shall be subsidiary to other items of work, no direct payment will be made.
11. MOT to be in compliance with FDOT 102-600 series.

REVISIONS			
DATE	DESCRIPTION	DATE	DESCRIPTION



LEE COUNTY DEPARTMENT OF TRANSPORTATION		
ROAD NAME	COUNTY	PROJECT ID
	LEE	

TYPICAL SECTION

SHEET NO.
2

THE OFFICIAL RECORD OF THIS SHEET IS THE ELECTRONIC FILE DIGITALLY SIGNED AND SEALED UNDER RULE 61G15-23.004, F.A.C.

RESURFACING PROJECT LOCATION MAP

2FY2024B COUNTYWIDE PINE ISLAND LOCAL ROADS

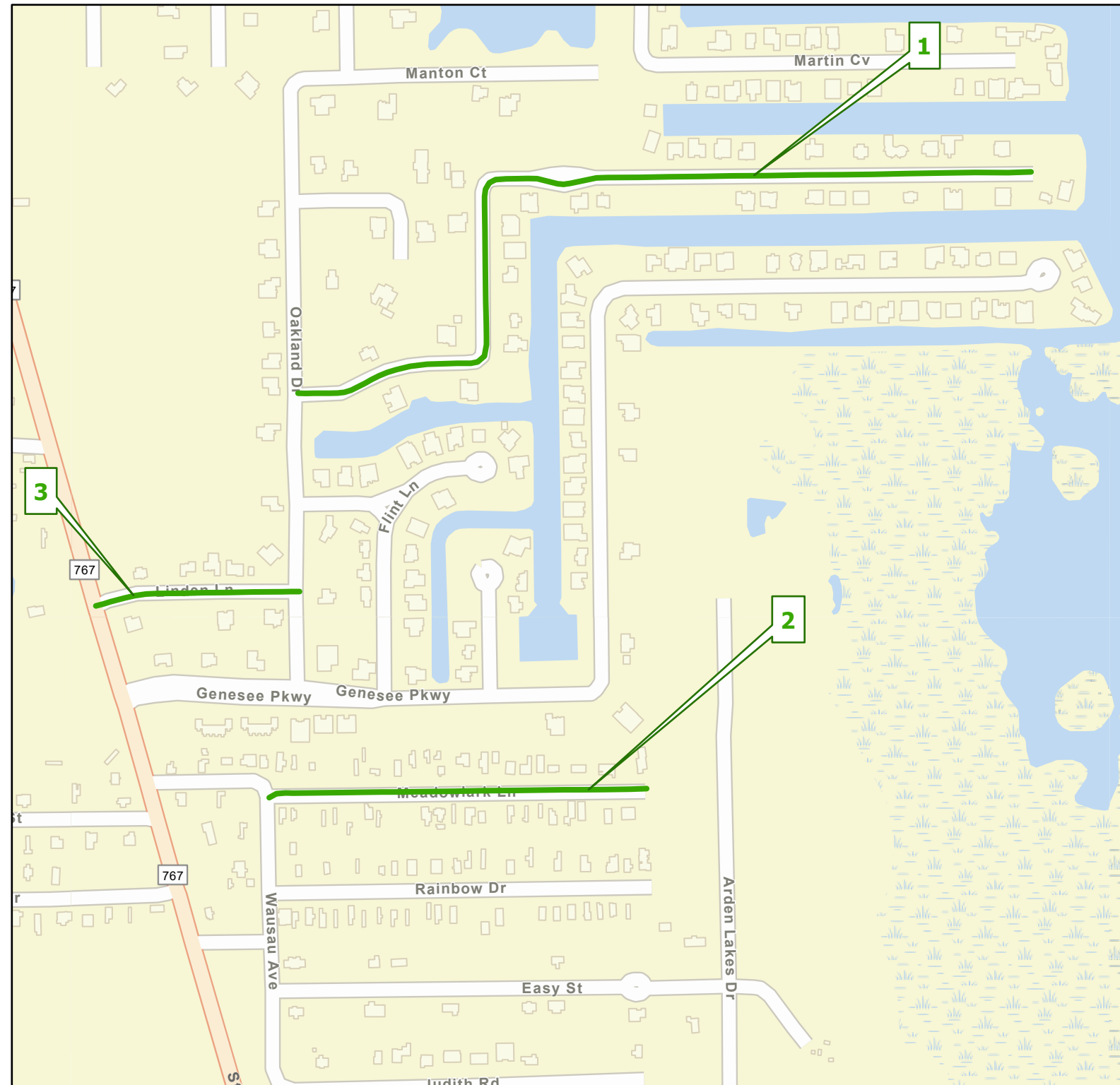

#	STREET	FROM	TO	LENGTH	WIDTH
1	ANN ARBOR DR	EOP	OAKLAND DR	3155	20
2	MEADOWLARK LN	WAUSAU AV	EOP	1310	20
3	LINDEN LN	OAKLAND DR	STRINGFELLOW RD	710	18

Resurfacing Project Location Map Pine Island Local Roads



Countywide
Local Roads

Public Works
Southwest
Florida
(239) 533-8900

Dept of Transportation
1500 Monroe St
Ft Myers, Florida, 33901

Drawn By: DRW

Checked By: FJL

Date: 9/18/2023

COUNTYWIDE

Sheet 3 of 6

RESURFACING PROJECT LOCATION MAP

2FY2024B COUNTYWIDE PINE ISLAND LOCAL ROADS

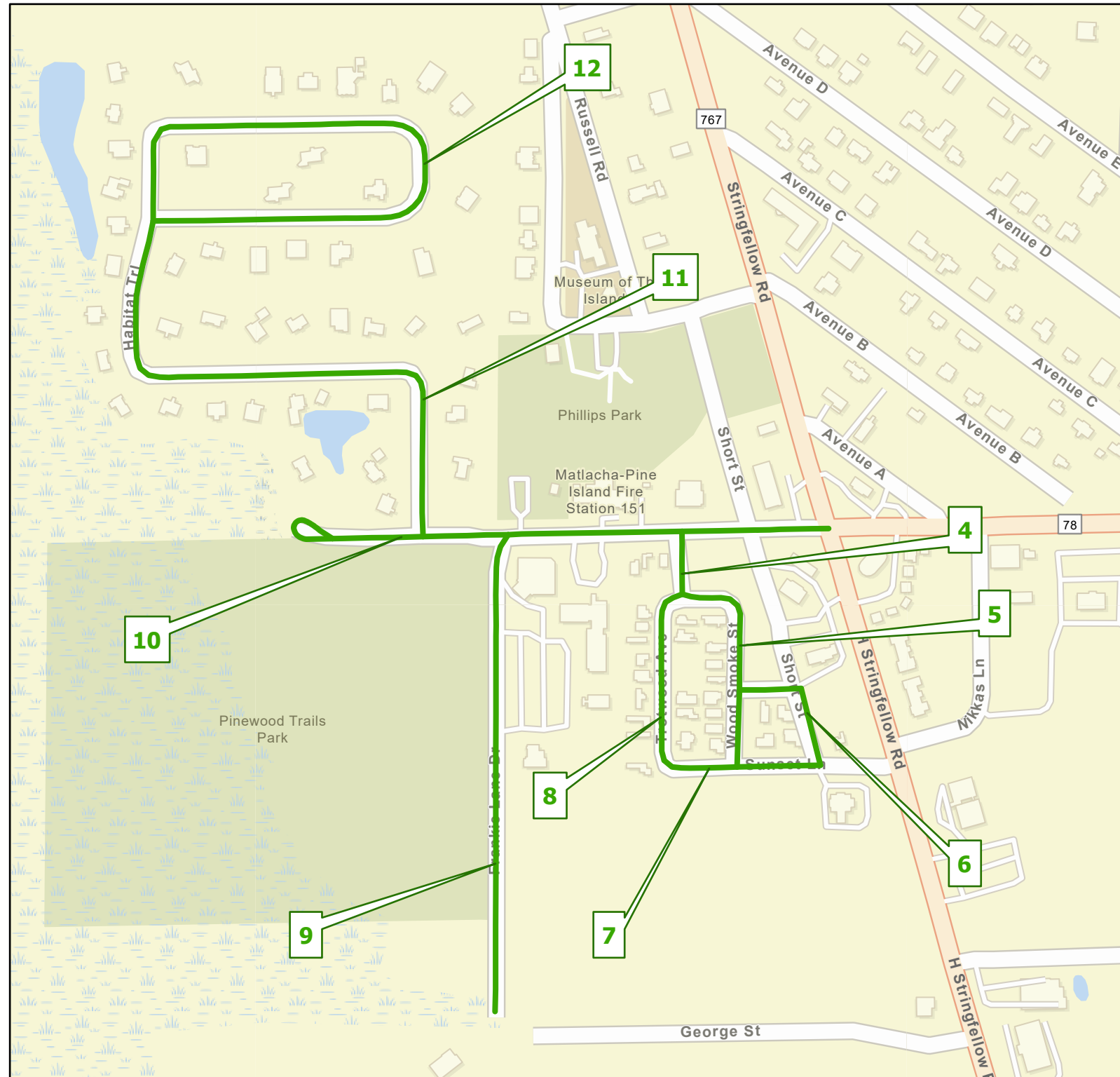

#	STREET	FROM	TO	LENGTH	WIDTH
4	CHURCH ST	PINE ISLAND RD NW	WOOD SMOKE ST	175	18
5	WOOD SMOKE ST	SUNSET LN	CHURCH ST	610	18
6	SHORT ST	SUNSET LN	WOOD SMOKE ST	390	24
7	SUNSET LN	TROTWOOD AV	SUNSET LN	440	18
8	TROTWOOD AVE	SUNSET LN	CHURCH ST	490	18
9	FRANKIE LANE DR	EOP	PINE ISLAND RD NW	1320	18
10	PINE ISLAND RD NW	EOP	STRINGFELLOW RD	1625	21
11	HABITAT TRL	PINE ISLAND RD NW	HABITAT CIR	1890	20
12	HABITAT CIR	HABITAT TRL	HABITAT TRL	1655	20

**Resurfacing Project
Location Map
Pine Island Local Roads**



Countywide
Local Roads

Public Works
Southwest
Florida
(239) 533-8900

Dept of Transportation
1500 Monroe St
Ft Myers, Florida, 33901

Drawn By: DRW

Checked By: FJL

Date: 9/18/2023

COUNTYWIDE

Sheet 4 of 6

RESURFACING
PROJECT LOCATION
MAP

2FY2024B
COUNTYWIDE
PINE ISLAND LOCAL ROADS

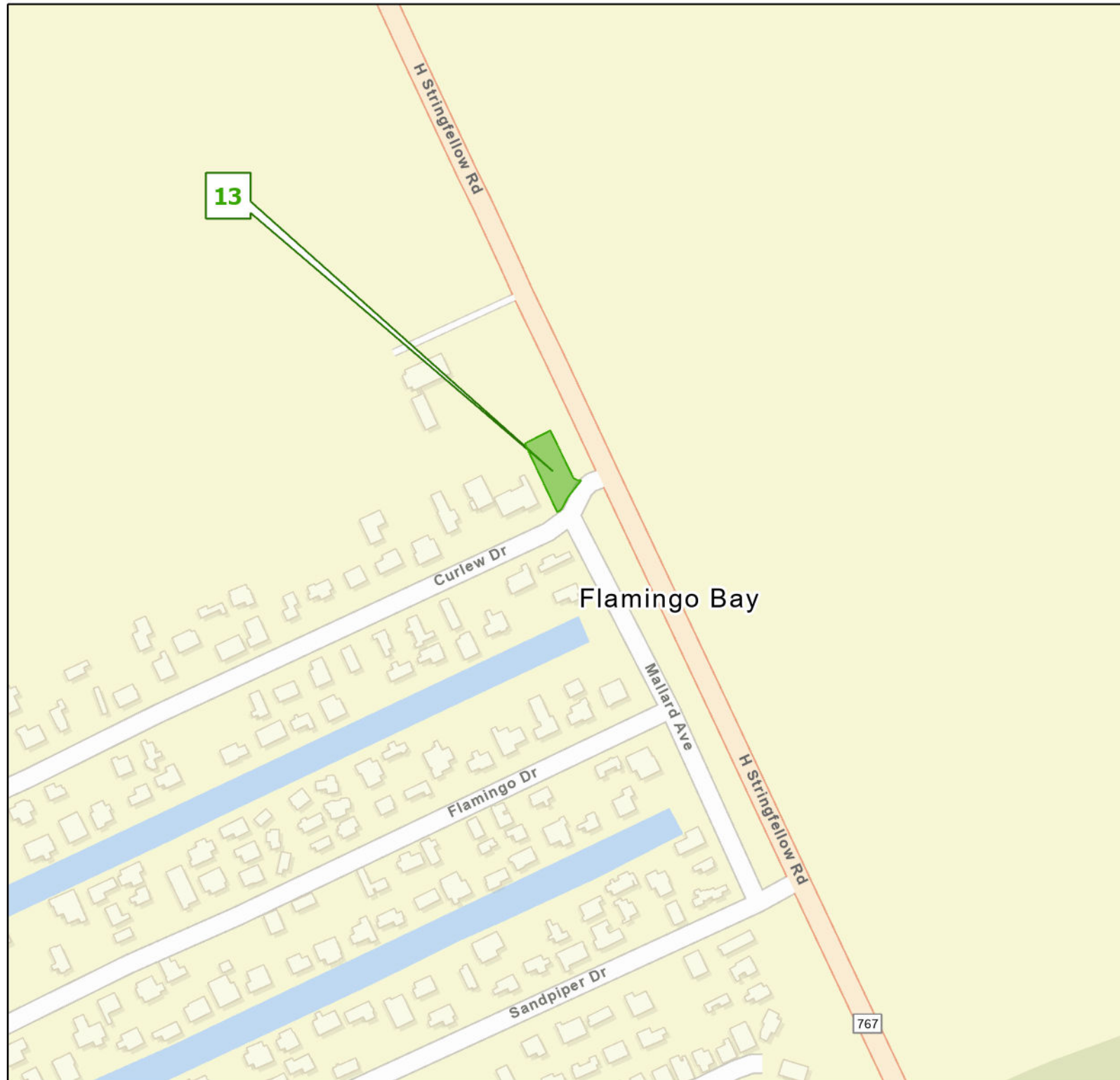

#	STREET	FROM	TO	AREA SF	AREA SY
13	CURLEW DR	PARKING AREA N SIDE OF CURLEW DR		9900	1100

**Resurfacing Project
Location Map
Pine Island Local Roads**



Countywide
Local Roads

Public Works
Southwest
Florida
(239)533-8900

Dept of Transportation
1500 Monroe St
Ft Myers, Florida, 33901

Drawn By: DRW

Checked By: FJL

Date: 9/18/2023

COUNTYWIDE

Sheet 5 of 6

**RESURFACING
PROJECT LOCATION
MAP**

**2FY2024B
COUNTYWIDE
PINE ISLAND LOCAL ROADS**

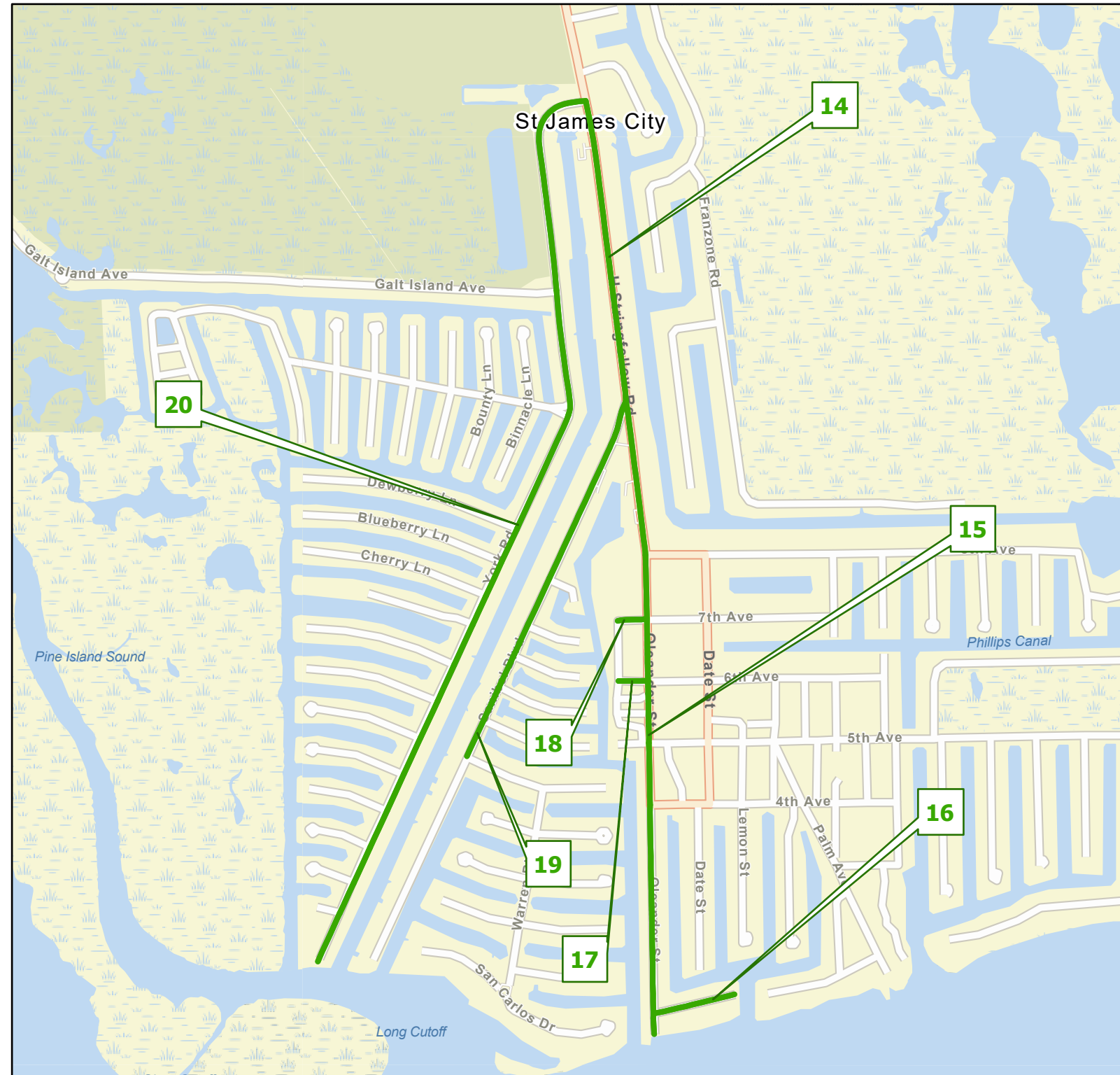

#	STREET	FROM	TO	LENGTH	WIDTH
14	STRINGFELLOW RD	OLEANDER ST	YORK DR	2345	32
15	OLEANDER ST	EOP	STRINGFELLOW RD	4890	26
16	1ST AVE	OLEANDER ST	EOP	650	18
17	6TH AVE	BAMBOO ST	OLEANDER ST	230	18
18	7TH AVE	BAMBOO ST	OLEANDER ST	250	18
19	SANIBEL BLVD	BAYVIEW AVE	STRINGFELLOW RD	3000	20
20	YORK RD	EOP	STRINGFELLOW RD	7320	23

**Resurfacing Project
Location Map
Pine Island Local Roads**



Countywide
Local Roads

Public Works
Southwest
Florida
(239)533-8900

Dept of Transportation
1500 Monroe St
Ft Myers, Florida, 33901

Drawn By: DRW

Checked By: FJL

Date: 9/18/2023

COUNTYWIDE

Sheet 6 of 6