

LEE COUNTY BOARD OF COUNTY COMMISSIONERS

Public Works Administration Department of Transportation Map Locations of Proposed **COUNTYWIDE RESURFACING ROADWAY IMPROVEMENT**

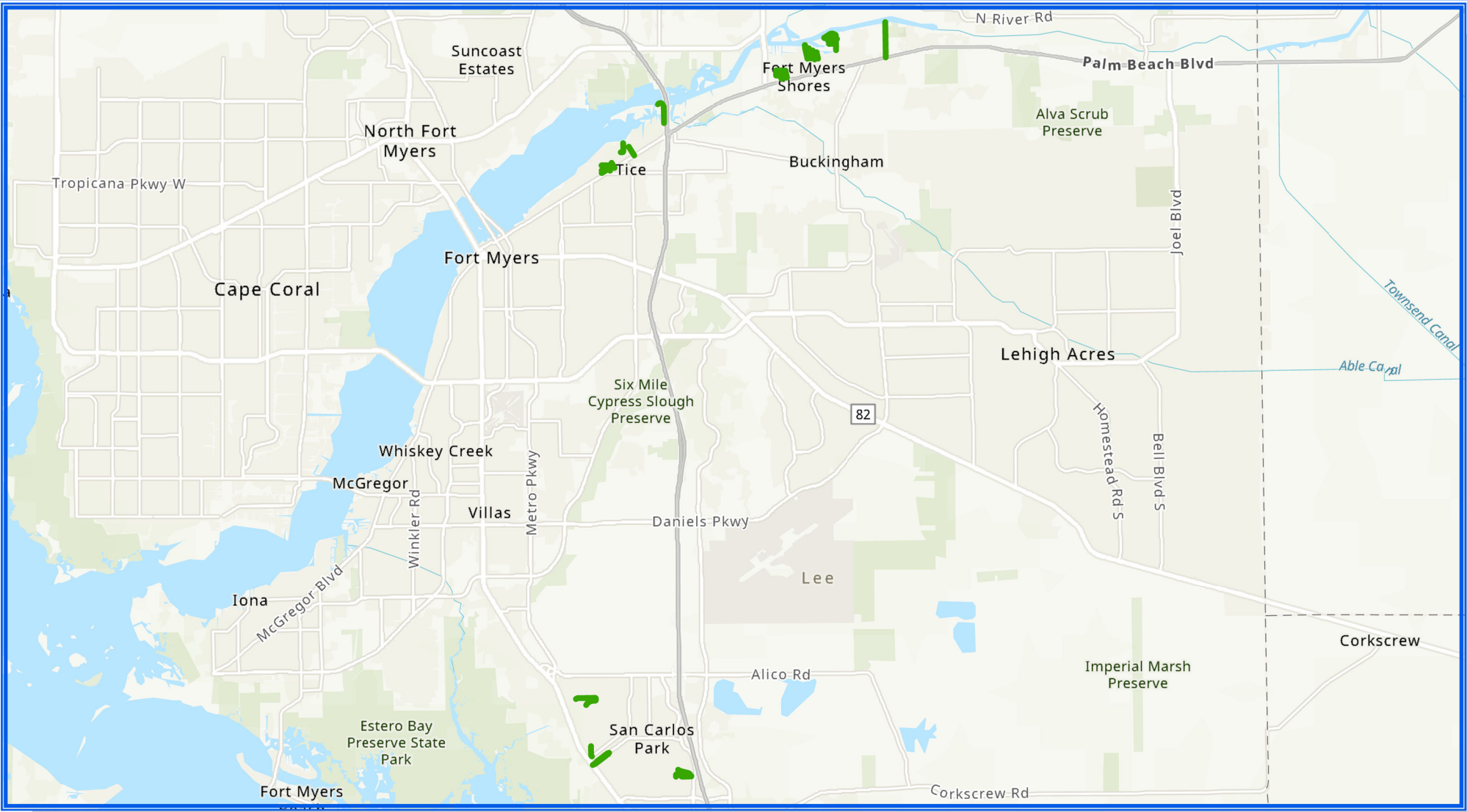

MILL AND OVERLAY

#	STREET	FROM	TO	LENGTH	WIDTH
1	SAN CARLOS BLVD	S TAMiami TRL	RAIL ROAD	2900	24
2	MARCO BLVD	SANIBEL BLVD	CAPTIVA BLVD	1355	18
3	ALBANY RD	EOP	CARRIER RD	2530	20
4	CARRIER RD	ALBANY RD	BARBARA DR	1780	20
5	WINDLAKE DR	PINE GLEN DR	CYPRESS VIEW DR	940	20
6	DEVONWOOD CIR	DEVONWOOD CT	DEVONWOOD CT	2435	18
7	DEVONWOOD CT	DEVONWOOD CIR	END	350	18
8	PINE RUN LN	PINEAPPLE RD	CYPRESS VIEW DR	730	20
9	BESSIE AVE	PROSPECT AV	NEW YORK DR	760	18
10	WALTER ST	BALTIMORE AV	NEW YORK DR	830	16
11	RAILROAD AVE	NEW YORK DR	PROSPECT AV	780	16
12	SEMINOLE ST	NEW YORK DR	PROSPECT AV	660	16
13	JOHNSON AVE	PALM BEACH BLVD	WALTER ST	700	26
14	BALTIMORE AVE	PALM BEACH BLVD	END	755	18
15	CHATTANOOGA DR	ROYAL PALM PARK RD	EOP	1440	18
16	BUENA VISTA BLVD	PALM BEACH BLVD	LAGOON DR	1320	18
17	SCHNEIDER DR	LAKE CALOOSA DR	CORAL DR	2180	18
18	LAKE CALOOSA DR	EOP	SCHNEIDER DR	1145	18
19	LAKEVIEW DR	SECOND ST	FIRST ST	450	18
20	FIRST ST	LAKEVIEW DR	DAVIS BLVD	740	20
21	SECOND ST	WEST RD	DAVIS BLVD	1350	20
22	THIRD ST	WEST RD	DAVIS BLVD	1280	20
23	FOURTH ST	WEST RD	DAVIS BLVD	1240	20
24	WEST RD	SECOND ST	FOURTH ST	660	20
25	BAHAMA AVE	CARIBBEAN BLVD	END	1900	19
26	ARUBA AVE	CARIBBEAN BLVD	END	1455	19
27	BARBADOS AVE	CARIBBEAN BLVD	END	1305	19
28	ST CROIX AVE	CARIBBEAN BLVD	END	985	20
29	RIVER FOREST DR	MARQUETTE BLVD	EOP	3940	20
30	OX BOW RD	END	RIVER FOREST DR	1005	18
31	LAZY LN	END	RIVER FOREST DR	480	18
32	SLEEPY HOLLOW LN	END	RIVER FOREST DR	1115	60
33	S OLGA DR	PALM BEACH BLVD	EOP	4545	20

INDEX

- 1..... Coversheet
- 2..... Typical & Notes
- 3 San Carlos Blvd and Marco Blvd
- 4 Albany Rd and Carrier Rd
- 5 Devonwood
- 6 Tice/Morse Shores
- 7 Fort Myers Shores and S Olga Dr



Location Map
LEE COUNTY, FLORIDA

July 13, 2023

2FY2024A

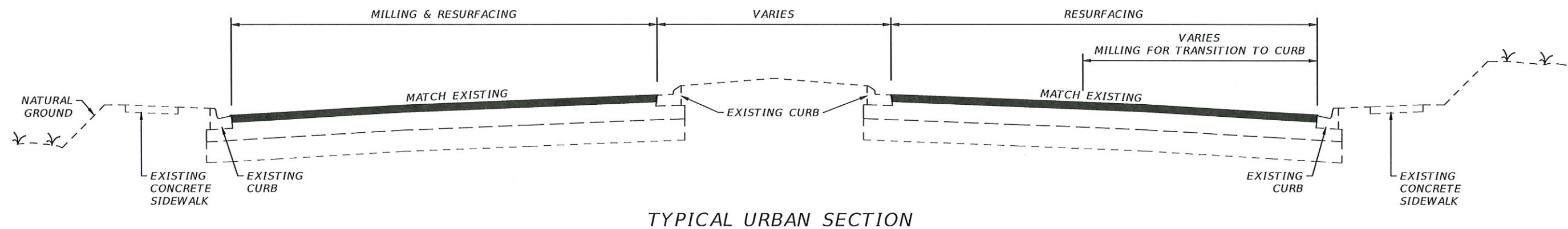
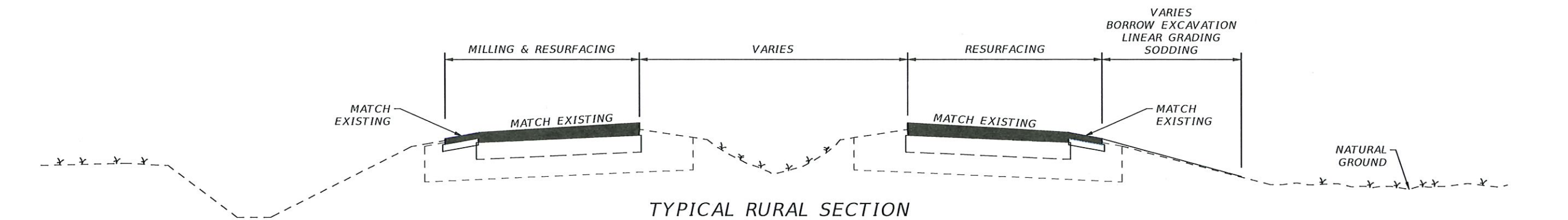

MILLING & RESURFACING NOTES

1. Scheduling of all work is subject to the prior approval of the Engineer, The Contractor's attention is directed to the highly seasonal nature of traffic volumes and the Engineer's application of discretion to minimize disruption during high volume times.
2. Where connecting to an existing driveway is necessary, a smooth transition to edge of pavement shall be established to the satisfaction of the Engineer. No feathered joints.
3. The Contractor shall protect private property. Any damage caused by the Contractor in the performance of this work shall be corrected to the satisfaction of the Engineer and property owner at the Contractor's expense. No direct payment will be made.
4. Any damage to state, county, or local roads caused by the Contractor's hauling activities shall be repaired by The Contractor to the satisfaction of the Engineer at the Contractor's expense, no direct payment will be made.
5. Texas swale locations and elevations will be established and laid out by the County. The Contractor is responsible for all other stakeout of the project and establishment of any necessary lines, grades, slope stakes, utility locations or any other stakeout necessary to complete the work. The cost of staking shall be subsidiary to other items of work, no direct payment will be made.
6. The State of Florida does not require a project specific National Pollutant Discharge Elimination System (NPDES) permit for construction activities that disturb less than one acre of land. However, the Contractor is responsible for installation, maintenance, and removal of any necessary best management practices devices necessary to prevent sediment from leaving the project site. The cost of this work is subsidiary to other items, no direct payment will be made.
7. Exact limits of milling and resurfacing work within each specific segment will be established by the Engineer prior to commencement of work. No payment will be made for work outside the authorized limits of resurfacing.
8. Milling and/or resurfacing shall be performed such that the original cross-slopes of the roadway are maintained to the extent practical. Any deviations shall be subject to prior authorization of the Engineer.
9. Shoulders shall be restored to the satisfaction of the Engineer prior to Final Acceptance of the work.
10. Clean-up of the project shall be accomplished by the Contractor to the Satisfaction of the Engineer. Cleanup shall be subsidiary to other items of work, no direct payment will be made.
11. MOT to be in compliance with FDOT 102-600 series.

REVISIONS				LEE COUNTY DEPARTMENT OF TRANSPORTATION			TYPICAL SECTION	SHEET NO. 2
DATE	DESCRIPTION	DATE	DESCRIPTION					
---	---	---	---	ROAD NAME	COUNTY	PROJECT ID		
					LEE			



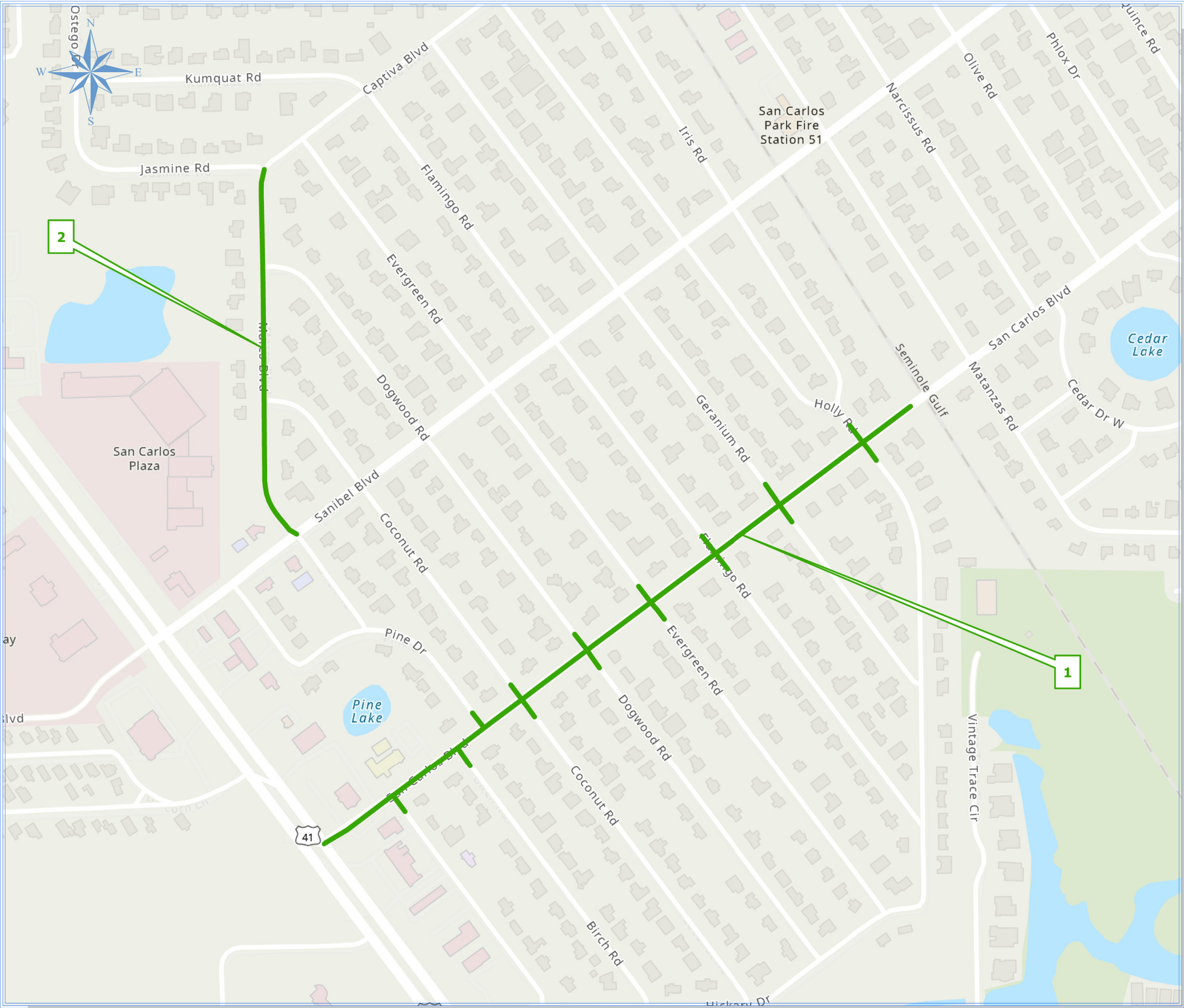

RESURFACING
PROJECT LOCATION
MAP

2FY2024A
COUNTYWIDE
LOCAL ROADS

MILL AND OVERLAY

#	STREET	FROM	TO	LENGTH	WIDTH
1	SAN CARLOS BLVD	S TAMiami TrL	RAIL ROAD	2900	24
2	MARCO BLVD	SANIBEL BLVD	CAPTIVA BLVD	1355	18

Resurfacing Project
Location Map
Countywide Local Roads



Countywide
Local Roads
2FY2024A

Public Works
Southwest
Florida
(239) 533-8900

Dept of Transportation
1500 Monroe St
Ft Myers, Florida, 33901

Drawn By: DRW

Checked By: FJL

Date: 7/13/2023

COUNTYWIDE

Sheet 3 of 7

RESURFACING
PROJECT LOCATION
MAP

2FY2024A
COUNTYWIDE
LOCAL ROADS

MILL AND OVERLAY

#	STREET	FROM	TO	LENGTH	WIDTH
3	ALBANY RD	EOP	CARRIER RD	2530	20
4	CARRIER RD	ALBANY RD	BARBARA DR	1780	20

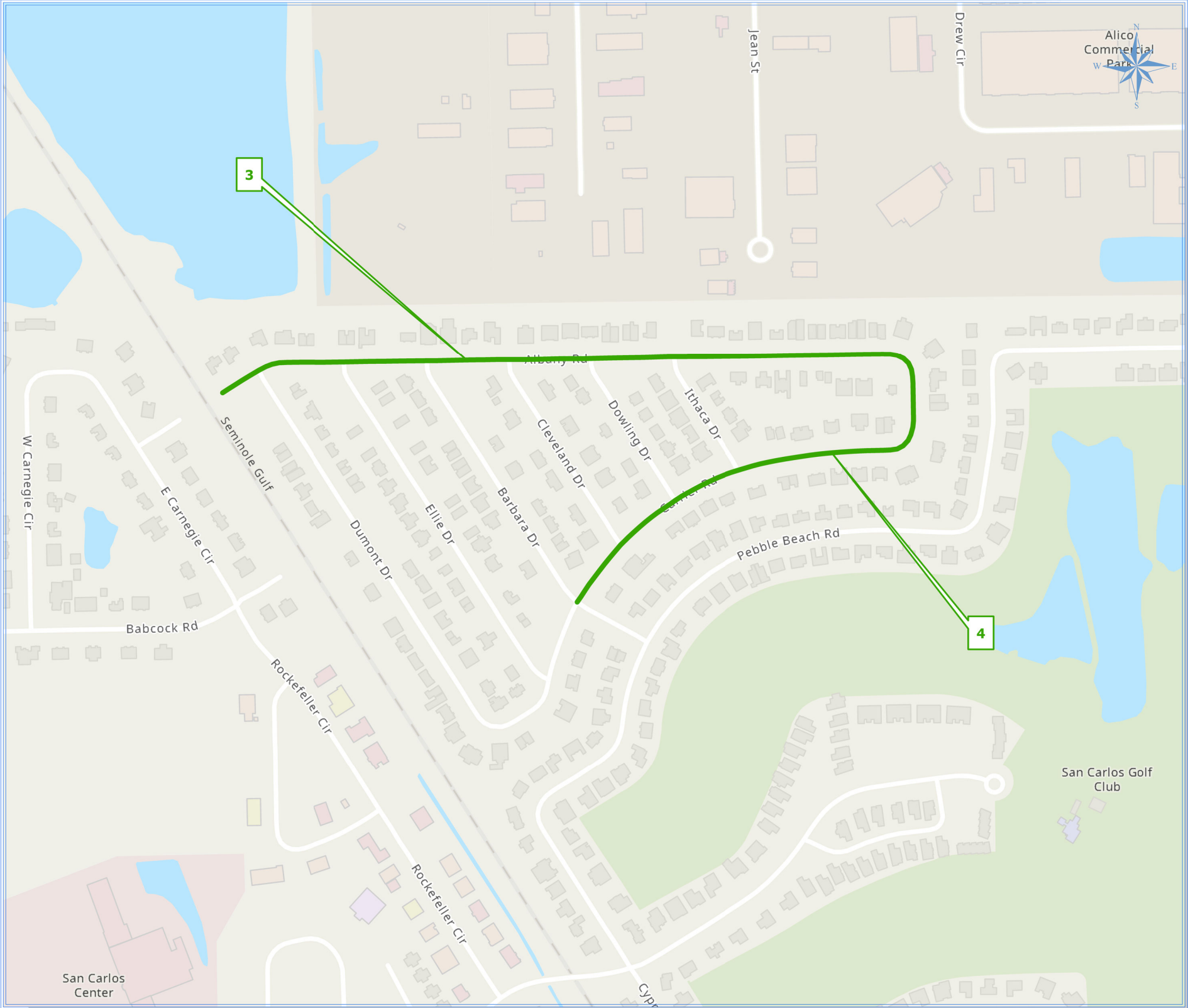

Resurfacing Project
Location Map
Countywide Local Roads



Countywide
Local Roads
2FY2024A

Public Works
Southwest
Florida
(239) 533-8900

Dept of Transportation
1500 Monroe St
Ft Myers, Florida, 33901

Drawn By: DRW

Checked By: FJL

Date: 5/24/2023

COUNTYWIDE

Sheet 4 of 7

RESURFACING
PROJECT LOCATION
MAP

2FY2024A
COUNTYWIDE
LOCAL ROADS

MILL AND OVERLAY

#	STREET	FROM	TO	LENGTH	WIDTH
5	WINDLAKE DR	PINE GLEN DR	CYPRESS VIEW DR	940	20
6	DEVONWOOD CIR	DEVONWOOD CT	DEVONWOOD CT	2435	18
7	DEVONWOOD CT	DEVONWOOD CIR	END	350	18
8	PINE RUN LN	PINEAPPLE RD	CYPRESS VIEW DR	730	20

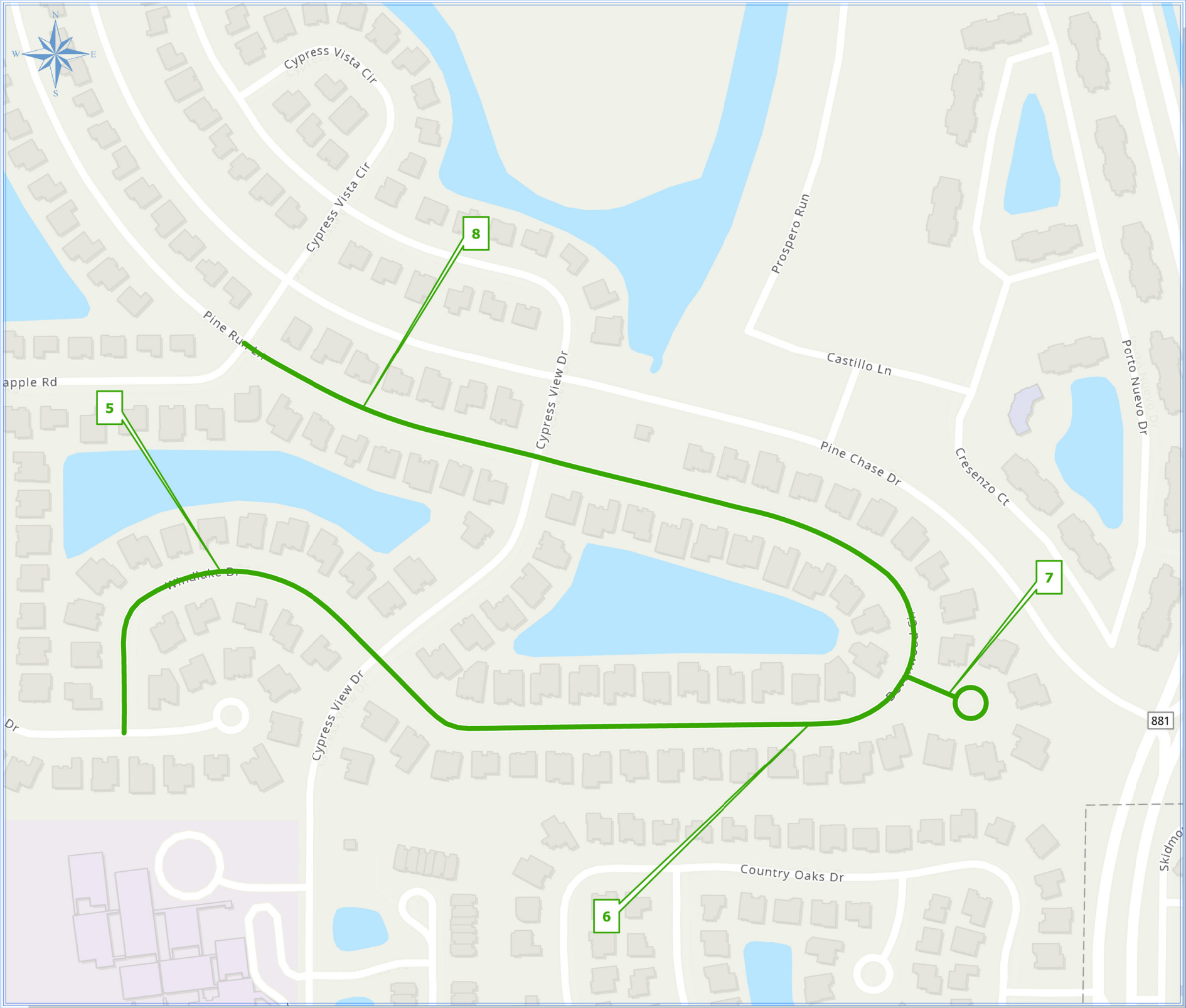

Resurfacing Project
Location Map
Countywide Local Roads



Countywide
Local Roads
2FY2024A

Public Works
Southwest
Florida
(239) 533-8900

Dept of Transportation
1500 Monroe St
Ft Myers, Florida, 33901

Drawn By: DRW

Checked By: FJL

Date: 7/13/2023

COUNTYWIDE

Sheet 5 of 7

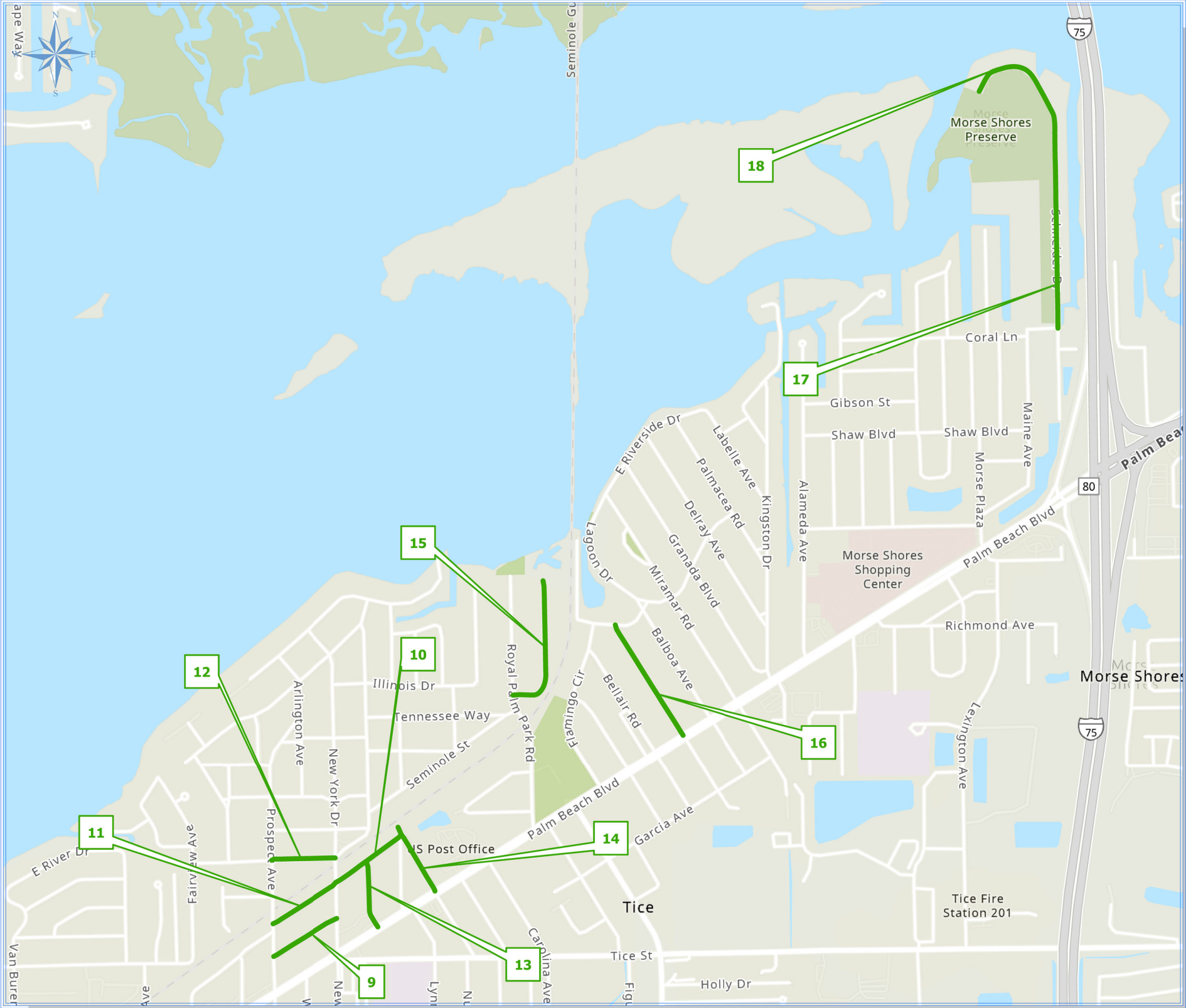

RESURFACING
PROJECT LOCATION
MAP

2FY2024A
COUNTYWIDE
LOCAL ROADS

MILL AND OVERLAY

#	STREET	FROM	TO	LENGTH	WIDTH
9	BESSIE AVE	PROSPECT AV	NEW YORK DR	760	18
10	WALTER ST	BALTIMORE AV	NEW YORK DR	830	16
11	RAILROAD AVE	NEW YORK DR	PROSPECT AV	780	16
12	SEMINOLE ST	NEW YORK DR	PROSPECT AV	660	16
13	JOHNSON AVE	PALM BEACH BLVD	WALTER ST	700	26
14	BALTIMORE AVE	PALM BEACH BLVD	END	755	18
15	CHATTANOOGA DR	ROYAL PALM PARK RD	EOP	1440	18
16	BUENA VISTA BLVD	PALM BEACH BLVD	LAGOON DR	1320	18
17	SCHNEIDER DR	LAKE CALOOSA DR	CORAL DR	2180	18
18	LAKE CALOOSA DR	EOP	SCHNEIDER DR	1145	18

Resurfacing Project
Location Map
Countywide Local Roads



Countywide
Local Roads
2FY2024A

Public Works
Southwest
Florida
(239)533-8900

Dept of Transportation
1500 Monroe St
Ft Myers, Florida, 33901

Drawn By: DRW

Checked By: FJL

Date: 7/13/2023

COUNTYWIDE

Sheet 6 of 7

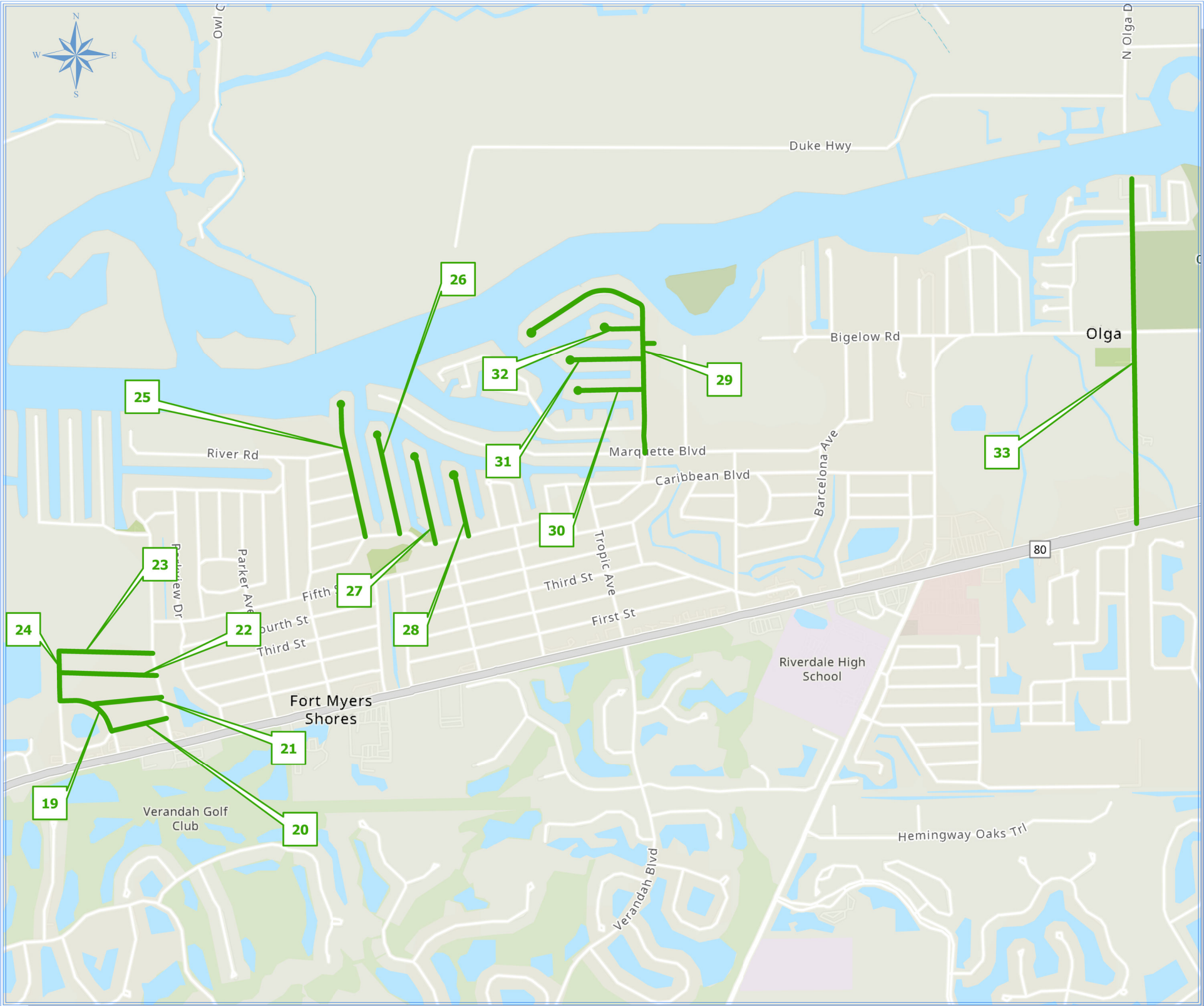

RESURFACING
PROJECT LOCATION
MAP

2FY2024A
COUNTYWIDE
LOCAL ROADS

MILL AND OVERLAY

#	STREET	FROM	TO	LENGTH	WIDTH
19	LAKEVIEW DR	SECOND ST	FIRST ST	450	18
20	FIRST ST	LAKEVIEW DR	DAVIS BLVD	740	20
21	SECOND ST	WEST RD	DAVIS BLVD	1350	20
22	THIRD ST	WEST RD	DAVIS BLVD	1280	20
23	FOURTH ST	WEST RD	DAVIS BLVD	1240	20
24	WEST RD	SECOND ST	FOURTH ST	660	20
25	BAHAMA AVE	CARIBBEAN BLVD	END	1900	19
26	ARUBA AVE	CARIBBEAN BLVD	END	1455	19
27	BARBADOS AVE	CARIBBEAN BLVD	END	1305	19
28	ST CROIX AVE	CARIBBEAN BLVD	END	985	20
29	RIVER FOREST DR	MARQUETTE BLVD	EOP	3940	20
30	OX BOW RD	END	RIVER FOREST DR	1005	18
31	LAZY LN	END	RIVER FOREST DR	480	18
32	SLEEPY HOLLOW LN	END	RIVER FOREST DR	1115	60
33	S OLGA DR	PALM BEACH BLVD	EOP	4545	20

Resurfacing Project
Location Map
Countywide Local Roads



Countywide
Local Roads
2FY2024A

Public Works
Southwest
Florida
(239)533-8900

Dept of Transportation
1500 Monroe St
Ft Myers, Florida, 33901

Drawn By: DRW

Checked By: FJL

Date: 7/13/2023

COUNTYWIDE

Sheet 7 of 7