

# LEE COUNTY BOARD OF COUNTY COMMISSIONERS

Public Works Administration  
Department of Transportation  
Map Locations of Proposed  
**LEHIGH ACRES RESURFACING  
ROADWAY IMPROVEMENT**

**FADE MILL AND OVERLAY**

#	STREET	FROM	TO	LENGTH	WIDTH
21	PALATINE ST	ALABAMA RD S	PALOMA AV	1040	18
22	PENNFIELD AVE	PAKO PL	THEODORE VAIL ST E	1700	18
23	THEODORE VAIL ST E	PENNFIELD AV	PALOMA AV	1430	18
24	PALOMA AVE	PENNFIELD AV	THEODORE VAIL ST E	2020	18
25	PALORA AVE	THEODORE VAIL ST E	PALATINE ST	760	18
26	PAKO PL	ALABAMA RD S	EOP	530	18
40	LEE AVE	W 14TH ST	W 15TH ST	1330	18

**OVERLAY**

#	STREET	FROM	TO	LENGTH	WIDTH
2	34TH ST SW	EOP	CONNIE AV S	650	18
3	35TH ST SW	EOP	CONNIE AV S	860	18
4	36TH ST SW	EOP	CONNIE AV S	850	18
5	CONNIE AVE S	32ND ST SW	33RD ST SW	320	18
6	CONNIE AVE S	37TH ST SW	34TH ST SW	1000	18
7	39TH ST SW	EOP	CONNIE AV S	640	18
8	FLORA AVE S	40TH ST SW	31ST ST SW	3140	18
9	JOAN AVE S	41ST ST SW	EOP	3220	18
10	35TH ST SW	EOP	JOAN AV S	760	18
11	IDA AVE S	46TH ST SW	40TH ST SW	1950	18
12	41ST ST SW	EOP	IDA AV S	820	18
13	42ND ST SW	EOP	IDA AV S	820	18
14	45TH ST SW	JOAN AV S	EOP	1670	18
15	ELVA AVE S	EOP	40TH ST SW	2390	18
16	43RD ST SW	CONNIE AV S	ELVA AV S	855	18
17	CONNIE AVE S	41ST ST SW	40TH ST SW	340	18
18	CONNIE AVE S	46TH ST SW	41ST ST SW	1610	18
19	46TH ST SW	CONNIE AV S	ALABAMA RD S	890	18
20	47TH ST SW	BETH AV S	ALABAMA RD S	465	18
27	10TH ST W	SUNSHINE BLVD N	RUTH AV N	630	18
28	13TH ST W	OLIVE AV N	EOP	465	18
29	13TH ST W	EOP	OLIVE AV N	485	18
30	14TH ST W	EOP	OLIVE AV N	510	18
31	9TH ST W	SUNSHINE BLVD N	RUTH AV N	640	18
32	RUTH AVE N	SUNSHINE BLVD N	8TH ST W	1120	18
33	5TH ST W	RUTH AV N	OLIVE AV N	855	18
34	2ND ST W	IDA AV N	HANNA AV	850	18
35	3RD ST W	EOP	HANNA AV	2585	18
36	4TH ST W	EOP	IDA AV N	1750	18
37	HANNA AVE	1ST ST W	4TH ST W	990	18
38	IDA AVE N	2ND ST W	4TH ST W	650	18
39	JOAN AV N	1ST ST W	LEE BLVD	1280	18
41	CLARK AVE	EOP	W 13TH ST	1250	18
42	CONGRESS AVE	EOP	W 15TH ST	1195	18
43	DIXIE AVE	W 14TH ST	W 13TH ST	1310	18
44	OAK AVE	W 14TH ST	EOP	2450	18
45	PINE AVE	DIXIE WAY	EOP	5225	18
46	RUSH AVE	W 15TH ST	W 14TH ST	1305	18
47	STATE AVE	W 15TH ST	W 14TH ST	1305	18

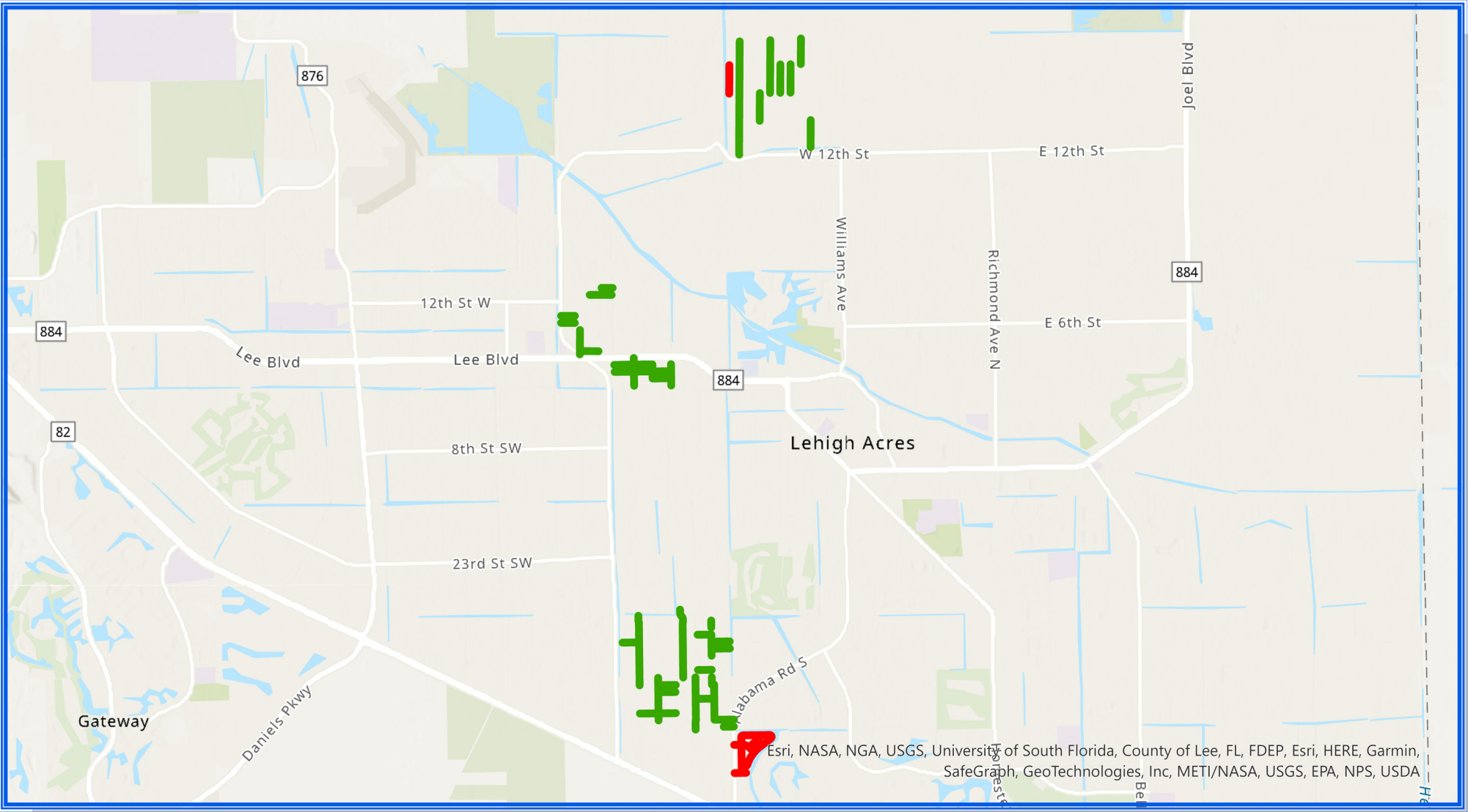

Location Map  
LEE COUNTY, FLORIDA

May 24, 2023



INDEX

- 1..... Coversheet  
2..... Typical & Notes  
3-5 ..... Lehigh Acres

1FY2024B

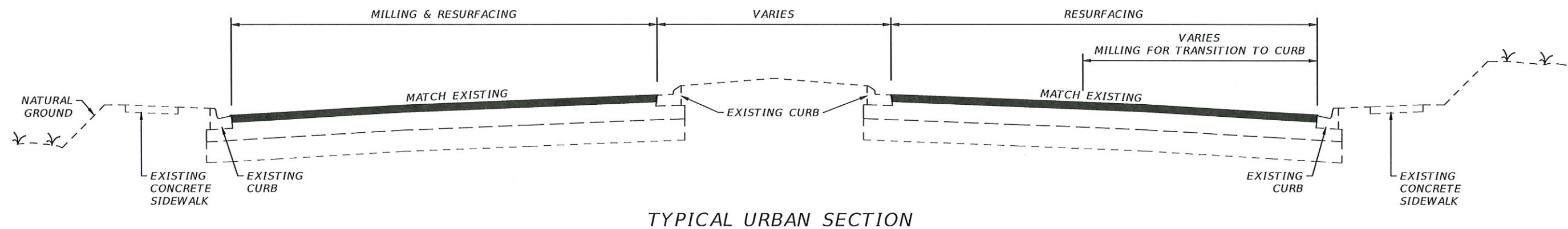
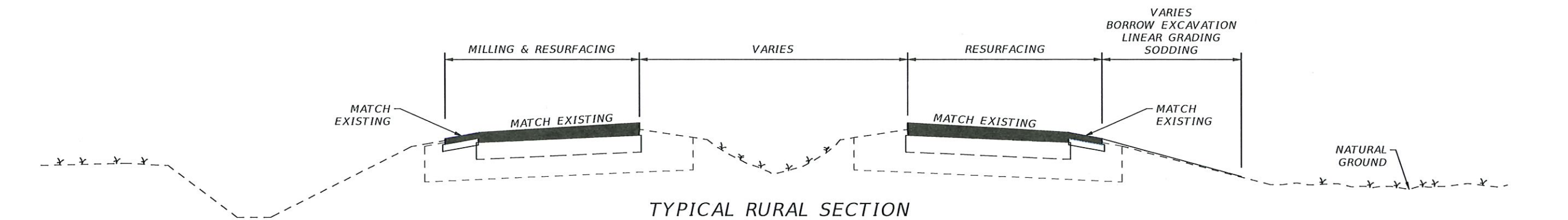

**MILLING & RESURFACING NOTES**

1. Scheduling of all work is subject to the prior approval of the Engineer, The Contractor's attention is directed to the highly seasonal nature of traffic volumes and the Engineer's application of discretion to minimize disruption during high volume times.
2. Where connecting to an existing driveway is necessary, a smooth transition to edge of pavement shall be established to the satisfaction of the Engineer. No feathered joints.
3. The Contractor shall protect private property. Any damage caused by the Contractor in the performance of this work shall be corrected to the satisfaction of the Engineer and property owner at the Contractor's expense. No direct payment will be made.
4. Any damage to state, county, or local roads caused by the Contractor's hauling activities shall be repaired by The Contractor to the satisfaction of the Engineer at the Contractor's expense, no direct payment will be made.
5. Texas swale locations and elevations will be established and laid out by the County. The Contractor is responsible for all other stakeout of the project and establishment of any necessary lines, grades, slope stakes, utility locations or any other stakeout necessary to complete the work. The cost of staking shall be subsidiary to other items of work, no direct payment will be made.
6. The State of Florida does not require a project specific National Pollutant Discharge Elimination System (NPDES) permit for construction activities that disturb less than one acre of land. However, the Contractor is responsible for installation, maintenance, and removal of any necessary best management practices devices necessary to prevent sediment from leaving the project site. The cost of this work is subsidiary to other items, no direct payment will be made.
7. Exact limits of milling and resurfacing work within each specific segment will be established by the Engineer prior to commencement of work. No payment will be made for work outside the authorized limits of resurfacing.
8. Milling and/or resurfacing shall be performed such that the original cross-slopes of the roadway are maintained to the extent practical. Any deviations shall be subject to prior authorization of the Engineer.
9. Shoulders shall be restored to the satisfaction of the Engineer prior to Final Acceptance of the work.
10. Clean-up of the project shall be accomplished by the Contractor to the Satisfaction of the Engineer. Cleanup shall be subsidiary to other items of work, no direct payment will be made.
11. MOT to be in compliance with FDOT 102-600 series.

REVISIONS				LEE COUNTY DEPARTMENT OF TRANSPORTATION			TYPICAL SECTION	SHEET NO.  2
DATE	DESCRIPTION	DATE	DESCRIPTION					
----	----	----	----	ROAD NAME	COUNTY	PROJECT ID		
					LEE			





RESURFACING  
PROJECT LOCATION  
MAP

1FY2024B  
LEHIGH ACRES  
LOCAL ROADS

FADE MILL AND OVERLAY

#	STREET	FROM	TO	LENGTH	WIDTH
21	PALATINE ST	ALABAMA RD S	PALOMA AV	1040	18
22	PENNFIELD AVE	PAKO PL	THEODORE VAIL ST E	1700	18
23	THEODORE VAIL ST E	PENNFIELD AV	PALOMA AV	1430	18
24	PALOMA AV	PENNFIELD AV	THEODORE VAIL ST E	2020	18
25	PALORA AVE	THEODORE VAIL ST E	PALATINE ST	759.132	18
26	PAKO PL	ALABAMA RD S	EOP	530	18

OVERLAY

#	STREET	FROM	TO	LENGTH	WIDTH
2	34TH ST SW	EOP	CONNIE AV S	650	18
3	35TH ST SW	EOP	CONNIE AV S	860	18
4	36TH ST SW	EOP	CONNIE AV S	850	18
5	CONNIE AVE S	32ND ST SW	33RD ST SW	320	18
6	CONNIE AVE S	37TH ST SW	34TH ST SW	1000	18
7	39TH ST SW	EOP	CONNIE AV S	640	18
8	FLORA AVE S	40TH ST SW	31ST ST SW	3140	18
9	JOAN AVE S	41ST ST SW	EOP	3220	18
10	35TH ST SW	EOP	JOAN AV S	760	18
11	IDA AVE S	46TH ST SW	40TH ST SW	1950	18
12	41ST ST SW	EOP	IDA AV S	820	18
13	42ND ST SW	EOP	IDA AV S	820	18
14	45TH ST SW	JOAN AV S	EOP	1670	18
15	ELVA AVE S	EOP	40TH ST SW	2390	18
16	43RD ST SW	CONNIE AV S	ELVA AV S	855	18
17	CONNIE AVE S	41ST ST SW	40TH ST SW	340	18
18	CONNIE AVE S	46TH ST SW	41ST ST SW	1610	18
19	46TH ST SW	CONNIE AV S	ALABAMA RD S	890	18
20	47TH ST SW	BETH AV S	ALABAMA RD S	465	18

LEGEND

- FADE MILL & OVERLAY
- OVERLAY

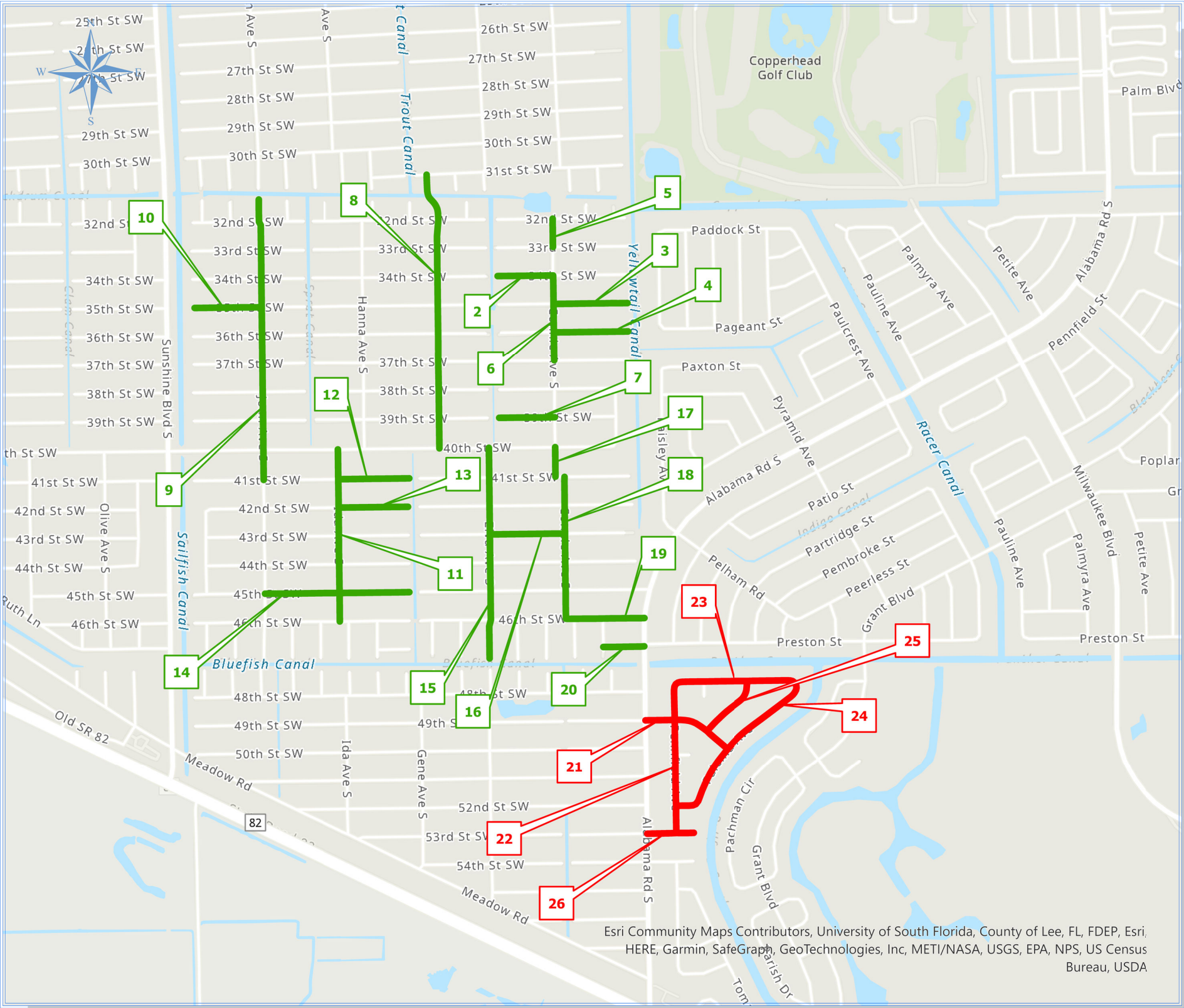

Esri Community Maps Contributors, University of South Florida, County of Lee, FL, FDEP, Esri, HERE, Garmin, SafeGraph, GeoTechnologies, Inc, METI/NASA, USGS, EPA, NPS, US Census Bureau, USDA

Resurfacing Project  
Location Map  
Lehigh Acres Local Roads



Lehigh Acres  
Local Roads  
1FY2023B

Public Works  
Southwest  
Florida  
(239)533-8900

Dept of Transportation  
1500 Monroe St  
Ft Myers, Florida, 33901

Drawn By: DRW

Checked By: FJL

Date: 5/24/2023

LEHIGH ACRES

Sheet 3 of 5



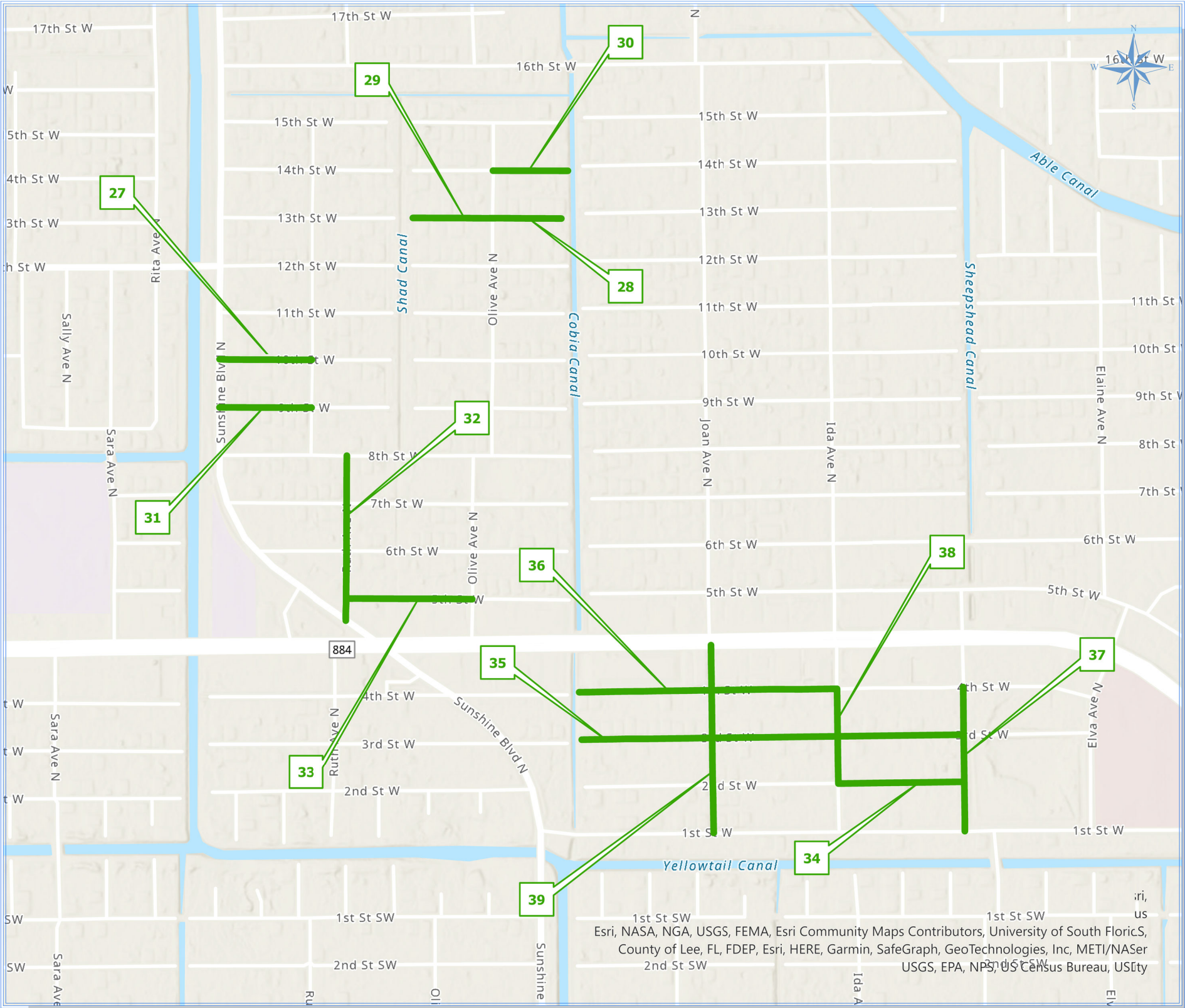

RESURFACING  
PROJECT LOCATION  
MAP

1FY2024B  
LEHIGH ACRES  
LOCAL ROADS

OVERLAY

#	STREET	FROM	TO	LENGTH	WIDTH
27	10TH ST W	SUNSHINE BLVD N	RUTH AV N	630	18
28	13TH ST W	OLIVE AV N	EOP	465	18
29	13TH ST W	EOP	OLIVE AV N	485	18
30	14TH ST W	EOP	OLIVE AV N	510	18
31	9TH ST W	SUNSHINE BLVD N	RUTH AV N	640	18
32	RUTH AVE N	SUNSHINE BLVD N	8TH ST W	1120	18
33	5TH ST W	RUTH AV N	OLIVE AV N	855	18
34	2ND ST W	IDA AV N	HANNA AV	850	18
35	3RD ST W	EOP	HANNA AV	2585	18
36	4TH ST W	EOP	IDA AV N	1750	18
37	HANNA AVE	1ST ST W	4TH ST W	990	18
38	IDA AVE N	2ND ST W	4TH ST W	650	18
39	JOAN AV N	1ST ST W	LEE BLVD	1280	18

Resurfacing Project  
Location Map  
Lehigh Acres Local Roads



Lehigh Acres  
Local Roads  
1FY2024B

Public Works  
Southwest  
Florida  
(239) 533-8900

Dept of Transportation  
1500 Monroe St  
Ft Myers, Florida, 33901

Drawn By: DRW

Checked By: FJL

Date: 5/24/2023

LEHIGH ACRES

Sheet 4 of 5

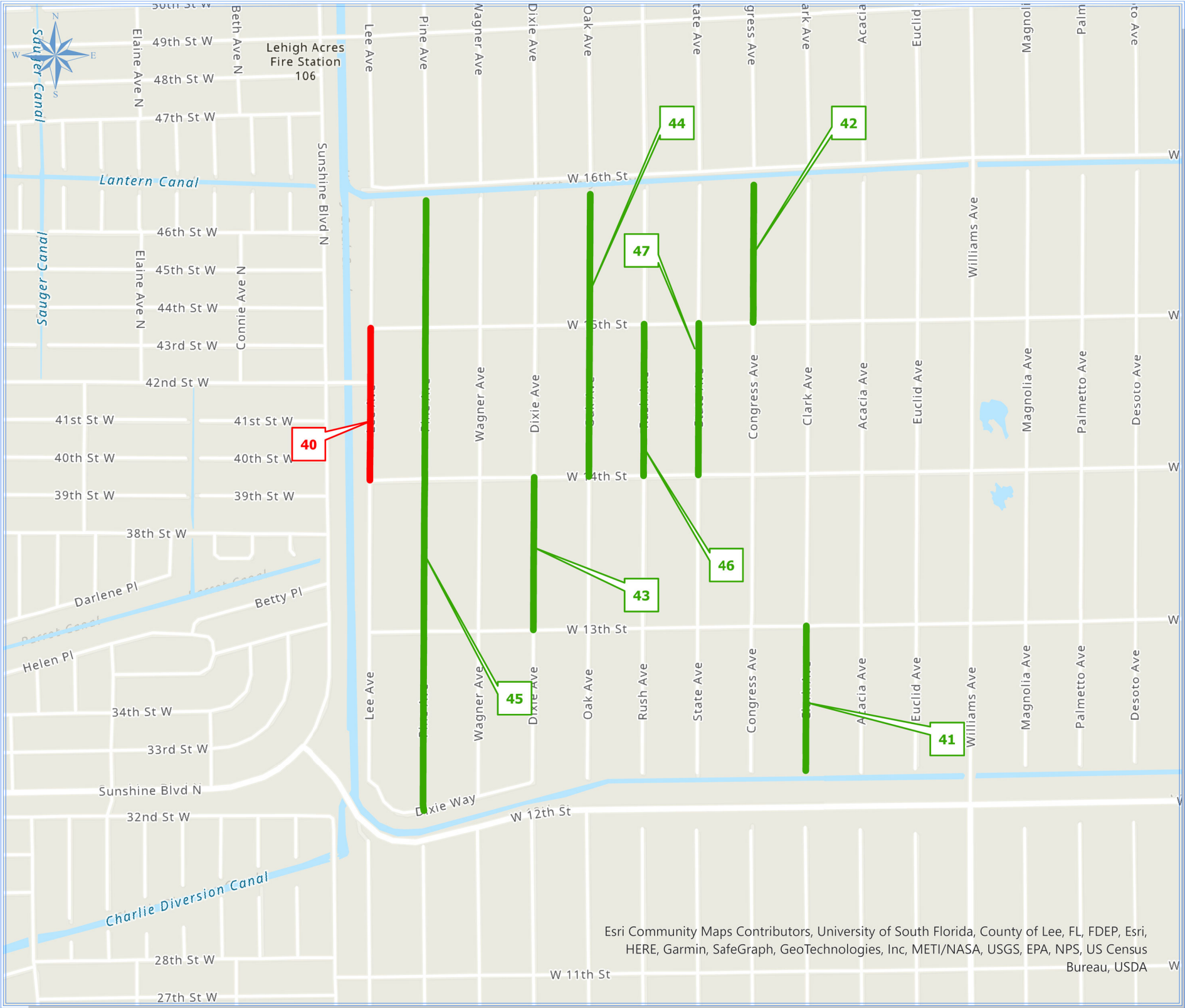

RESURFACING  
PROJECT LOCATION  
MAP

1FY2024B  
LEHIGH ACRES  
LOCAL ROADS

FADE MILL AND OVERLAY

#	STREET	FROM	TO	LENGTH	WIDTH
40	LEE AVE	W 14TH ST	W 15TH ST	1330	18

OVERLAY

#	STREET	FROM	TO	LENGTH	WIDTH
41	CLARK AVE	EOP	W 13TH ST	1250	18
42	CONGRESS AVE	EOP	W 15TH ST	1195	18
43	DIXIE AVE	W 14TH ST	W 13TH ST	1310	18
44	OAK AVE	W 14TH ST	EOP	2450	18
45	PINE AVE	DIXIE WAY	EOP	5225	18
46	RUSH AVE	W 15TH ST	W 14TH ST	1305	18
47	STATE AVE	W 15TH ST	W 14TH ST	1305	18