



LEHIGH ACRES PARK AND RIDE FACILITY

LEE COUNTY, FLORIDA

GENERAL NOTES:

PROJECT DESCRIPTION: ONE STORY, TRANSFER STATION COMPRISING OF A 765 S.F. BUILDING AND 4 BUS BAYS WITH A 8,893 SF OPEN COVERED WAITING AREA COVERED WAITING AREA IS AN **"OPEN STRUCTURE"** AS DEFINED BY NFPA 101 3.3.282.7 TYPE - II B CONSTRUCTION, NOT SPRINKLERED, UNPROTECTED. USE AND OCCUPANCY CLASSIFICATION:

- ASSEMBLY (NFPA 101 6.1.2.1)
- ASSEMBLY GROUP A-3 WITH ACCESSORY GROUP B - BUSINESS (FBC)

PROPOSED FINISH FLOOR ELEVATION: 23.80' (REFER TO CIVIL)

PROJECT ZONING: CFPD - COMMUNITY FACILITIES PLANNED DEVELOPMENT DISTRICT
CF - COMMUNITY FACILITIES

PROJECT STRAP #: 30-44-27-09-0000A.001A

PROJECT ADDRESS: 1121 VILLAGE LAKES BLVD, LEHIGH ACRES, FLORIDA 33972

THESE PLANS WERE PREPARED TO COMPLY WITH:

THE 2020 FLORIDA BUILDING CODE - BUILDING, 7th EDITION
THE 2020 FLORIDA BUILDING CODE - ACCESSIBILITY, 7th EDITION
THE 2020 FLORIDA BUILDING CODE - PLUMBING, 7th EDITION
THE 2020 FLORIDA BUILDING CODE - MECHANICAL, 7th EDITION
THE 2020 FLORIDA BUILDING CODE - ENERGY CONSERVATION, 7th EDITION
THE 2017 NATIONAL ELECTRICAL CODE (NFPA 70)
THE 2020 FLORIDA FIRE PREVENTION CODE - 7th EDITION:

- 2018 NFPA 1 FIRE CODE
- 2018 NFPA 101 LIFE SAFETY CODE

THE 2021 FLORIDA BUILDING CODE - SUPPLEMENTAL
LEE COUNTY LAND DEVELOPMENT CODE

FLORIDA APPROVAL NUMBERS
IMPACT RATED HOLLOW METAL DOOR & FRAME - GLAZED SINGLE 081113 SINGLE GLAZED OUTSWING COMMERCIAL STEEL DOOR BASIS OF DESIGN = CECO / ASSA ABLOY OR LEE COUNTY APPROVED EQUAL FLORIDA APPROVAL #: FL16355.4
IMPACT RATED HOLLOW METAL DOOR & FRAME - FLUSH SINGLE 081113 FLUSH SINGLE OUTSWING COMMERCIAL STEEL DOOR BASIS OF DESIGN = CECO / ASSA ABLOY OR LEE COUNTY APPROVED EQUAL FLORIDA APPROVAL #: FL16355.2
IMPACT RATED HOLLOW METAL FRAMING SYSTEM (WINDOWS) 081113 COMMERCIAL STEEL FRAMING SYSTEM WITH LAMINATED IMPACT GLAZING BASIS OF DESIGN = ALLEGION - SCHLAGE LOCK COMPANY OR LEE COUNTY APPROVED EQUAL FLORIDA APPROVAL #: FL4622.1
METAL ROOFING: 074113 DOUBLE LOCK STANDING SEAM METAL ROOF PANELS: BASIS OF DESIGN = BERRIDGE "ZEE-LOCK" OR LEE COUNTY APPROVED EQUAL FLORIDA APPROVAL #: FL15471.1 R3
DECORATIVE LOUVERS: 089119 WIND-DRIVEN RAIN RESISTANT STATIONARY LOUVER: BASIS OF DESIGN = RUSKIN MODEL EME520MD OR LEE COUNTY APPROVED EQUAL FLORIDA APPROVAL #: FL21829.5

SITE CIVIL:

JOHNSON ENGINEERING, INC.
2122 JOHNSON STREET
FORT MYERS, FLORIDA 33901
239.334.0046

LANDSCAPE ARCHITECT:

DAVID M. JONES, JR. & ASSOCIATES, INC.
2221 MCGREGOR BOULEVARD
FORT MYERS, FLORIDA 33901
239.337.5525

ARCHITECT:

PARKER / MUDGETT / SMITH ARCHITECTS, INC.
2136 MCGREGOR BOULEVARD
FORT MYERS, FLORIDA 33901
239.332.1171

STRUCTURAL:

JEZERINAC GROUP
10461 SIX MILE CYPRESS PKWY, UNIT 501
FORT MYERS, FLORIDA 33966
239.938.5518

MEP:

TLC ENGINEERING SOLUTIONS
13099 S CLEVELAND AVE SUITE 500
FORT MYERS, FLORIDA 33907
239.275.4240



PROJECT LOCATION



SHEET INDEX

G001	COVER SHEET, SHEET INDEX, GENERAL NOTES
G002	PARTIAL ARCHITECTURAL SITE PLAN - ADD ALTERNATE DESCRIPTIONS
A002	LIFE SAFETY
A006	DOOR AND WINDOW LEGEND & SCHEDULE
A102	CEILING, FLOOR AND ROOF PLAN & SCHEDULES
A103	SITE FURNISHINGS
A201	EXTERIOR ELEVATIONS
A201A	ADD ALTERNATE NO. 1 - LOWER CANOPY ELEVATIONS
A202	UPPER CANOPY ELEVATIONS
A301	BATHROOMS
A501	SECTIONS
A502	CANOPY SECTIONS & PLANS
A502A	ADD ALTERNATE NO. 1 - CANOPY PLAN & SECTIONS
A503	DETAILS
A504	DETAILS
A505	DOOR AND WINDOW DETAILS
A601	INTERIOR ELEVATIONS, CASEWORK DETAILS, SIGNAGE
S001	STRUCTURAL SYMBOLS, LEGENS, AND NOTES
S002	STRUCTURAL NOTES
S003	STRUCTURAL NOTES, ABBREVIATIONS, AND LOADS
S101	FOUNDATION PLAN AND ROOF FRAMING PLAN
S201	STRUCTURAL DETAILS
S202	STRUCTURAL DETAILS
M001	MECHANICAL SYMBOLS, LEGENDS, AND NOTES
M101	FLOOR PLAN - MECHANICAL
M300	AHU, DX SPLIT SYSTEM, AND FAN SCHEDULE
M401	MECHANICAL DETAILS
E001	ELECTRICAL SYMBOLS, LEGENDS, AND NOTES
E100	SITE PLAN - LIGHTING PHOTOMETRICS
E101	SITE PLAN - ELECTRICAL
E102	ENLARGED SITE PLAN - ELECTRICAL
E103	FLOOR PLAN - ELECTRICAL LIGHTING AND POWER
E200	EQUIPMENT AND CONDUCTOR/FEEDER SCHEDULE
E400	SPD INSTALLATION DETAILS
FA101	FLOOR PLAN - FIRE ALARM & FIRE ALARM RISER
P001	PLUMBING SYMBOLS, LEGENDS, AND NOTES
P101	FLOOR PLAN - PLUMBING AND ELEVATIONS
P201	GRAVITY AND PRESSURE ISOMETRIC
P401	PLUMBING DETAILS
T001	TECHNOLOGY SYMBOLS, LEGENDS, AND NOTES
T002	DESIGN AND CONSTRUCTION RESPONSIBILITIES
T101	SITE PLAN - TECHNOLOGY
T102	ENLARGED CANOPY PLAN - TECHNOLOGY
T201	FLOOR PLAN - TECHNOLOGY
T501	TECHNOLOGY RISERS
T701	TECHNOLOGY DETAILS
T702	TECHNOLOGY DETAILS
T711	SECURITY DOOR DETAILS

FLORIDA BUILDING CODE - ACCESSIBILITY 7TH EDITION (2020)

THIS PROJECT IS DESIGNED TO BE ACCESSIBLE TO THE PHYSICALLY HANDICAPPED.

FLORIDA BUILDING CODE - PLUMBING 7TH EDITION (2020)

CLASSIFICATION: A-3 = 620 TOTAL OCCUPANTS (310 MALE OCCUPANTS & 310 FEMALE OCCUPANTS)

	REQUIRED	PROVIDED
WATER CLOSETS: MALE 1/500 = 310/500 = .62 = 1	1	2 (1 WATER CLOSET + 1 URINAL)
WATER CLOSETS: FEMALE 1/500 = 310/500 = .62 = 1	1	2
LAVATORIES: MALE 1/750 = 310/750 = .41 = 1	1	2
LAVATORIES: FEMALE 1/750 = 310/750 = .41 = 1	1	2
DRINKING FOUNTAINS 1 / 1000 = 620 / 1000 = .63 = 1	1	1 HI - LOW
SERVICE SINK	1	1 1 (MOP SINK)

CLASSIFICATION: B = 5 TOTAL OCCUPANTS (2 MALE OCCUPANTS & 3 FEMALE OCCUPANTS)

	REQUIRED	PROVIDED
WATER CLOSETS: MALE 1/25 = 2/25 = 0.08 = 1	1	1
WATER CLOSETS: FEMALE 1/25 = 2/25 = 0.08 = 1	1	1
LAVATORIES: MALE 1/40 = 3/40 = 0.12 = 1	1	2
LAVATORIES: FEMALE 1/40 = 3/40 = 0.12 = 1	1	2
DRINKING FOUNTAINS 1/100 = 1/100 = 0.1 = 1	1	1 HI - LO
SERVICE SINK	1	1 (MOP SINK)

FLORIDA BUILDING CODE - BUILDING 7TH EDITION (2020)

CHAPTER 3 - OCCUPANCY CLASSIFICATION: GROUP A-3 ASSEMBLY, WITH AND ACCESSORY GROUP B - BUSINESS OCCUPANCY

TABLE 504:	ALLOWABLE	PROPOSED
BUILDING HEIGHT	55'	+/- 18'-4" (HEIGHT AS DEFINED BY CHAPTER 2)
BUILDING STORIES	2	2
BUILDING AREA PER STORY	9,500	765 SF

CHAPTER 6 - TYPES OF CONSTRUCTION	REQUIRED	PROVIDED
SECTION 602 - CONSTRUCTION CLASSIFICATION: TYPE II-B, UNSPRINKLERED, UNPROTECTED		
TABLE 601 - FIRE RESISTANCE RATING REQUIREMENTS FOR BUILDING ELEMENTS (TYPE II-B)		
PRIMARY STRUCTURAL FRAME	0	0
BEARING WALLS - EXTERIOR (TABLE 602)	0	0
BEARING WALLS - INTERIOR	0	0
NONBEARING WALLS AND PARTITIONS - EXTERIOR (TABLE 602)	0	0
NONBEARING WALLS AND PARTITIONS - INTERIOR	0	0
FLOOR CONSTRUCTION	0	0
ROOF CONSTRUCTION	0	0

CHAPTER 8 - INTERIOR FINISHES	ALLOWABLE	PROPOSED
TABLE 803.9 - INTERIOR WALLS & CEILING FINISH REQUIREMENTS BY OCCUPANCY		
ROOMS AND ENCLOSED SPACES	C	A

CHAPTER 9 - FIRE PROTECTION SYSTEMS:
PORTABLE EXTINGUISHES SHALL BE PROVIDED PER FBC 906.3.1 (75' MAXIMUM) AND NFPA 10 - REFER TO FLOOR PLANS FOR LOCATIONS

CHAPTER 10 - MEANS OF EGRESS - TABLE 1004 - DESIGN OCCUPANT LOAD = 7 TOTAL BUILDING OCCUPANTS (SEE LIFE SAFETY PLAN)
FUNCTION OF SPACE - SEE LIFE SAFETY PLANS FOR FLOOR AREA IN SF PER OCCUPANT:
• ACCESSORY STORAGE AREAS AND MECHANICAL ROOMS = 300 S.F. GROSS PER OCC
• BUSINESS OCCUPANCY = 100 GROSS S.F. PER OCC

SECTION 1005.1 - EGRESS WIDTH PER OCCUPANT SERVED (SEE LIFE SAFETY PLAN FOR EXIT DOOR TAGS)
TABLE 1014.3 - COMMON PATH OF EGRESS TRAVEL SHALL NOT EXCEED 100' (BUSINESS)
TABLE 1016.2 - EXIT ACCESS TRAVEL DISTANCE (EATD): 300' MAX. (BUSINESS)

2020, 7TH EDITION OF THE FLORIDA FIRE PREVENTION CODE, INCLUDING 2021 EDITIONS NFPA 1 & 101 WITH FLORIDA SPECIFIC REQUIREMENTS

THE CANOPY OF THIS FACILITY IS AN "OPEN STRUCTURE" AS DEFINED BY NFPA 101 3.3.271.6

- CHAPTER 6 CLASSIFICATION OF OCCUPANCY = ASSEMBLY PER 6.1.2.1
CHAPTER 7 MEANS OF EGRESS
- 7.2.1.2.3.2 DOOR OPENINGS IN A MEANS OF EGRESS SHALL BE A MINIMUM OF 32" CLEAR WIDTH.
 - TABLE 7.3.3.1 - EGRESS WIDTH PER OCCUPANT SERVED (DOORS = 0.2 INCHES PER OCCUPANT
 - TABLE 7.3.1.2 OCCUPANT LOAD FACTOR, REFER TO THE PLANS FOR THE OCCUPANCY LOADS.
 - 7.8 ILLUMINATION OF MEANS OF EGRESS - SEE THE LIFE SAFETY PLAN AND THE ELECTRICAL PLANS FOR EXIT LIGHT LOCATIONS.

GROSS AREA BREAKDOWN

- BUILDING:** 765 GSF
- LOUNGE: 200 SF (100 SF PER OCCUPANT = 2 OCCUPANTS)
 - TOILET: 87 SF
 - ELECTRICAL: 39 SF (300 SF PER OCCUPANT = 1 OCCUPANT)
 - I.T.: 39 SF (300 SF PER OCCUPANT = 1 OCCUPANT)
 - CUSTODIAL: 17 SF (300 SF PER OCCUPANT = 1 OCCUPANT)
 - MENS RESTROOM: 111 SF
 - WOMENS RESTROOM: 134 SF

COVERED OUTDOOR WAITING AREA: 9,294 GSF
15 SF PER OCCUPANT = 620 OCCUPANTS

TOTAL GROSS SF INCLUDING BUILDING AND COVERED SEATING AREA: 10,059 SF
DESIGN OCCUPANT LOAD FOR BUILDING = 5 OCCUPANTS
DESIGN OCCUPANT LOAD FOR COVERED WAITING AREA = 620 OCCUPANTS

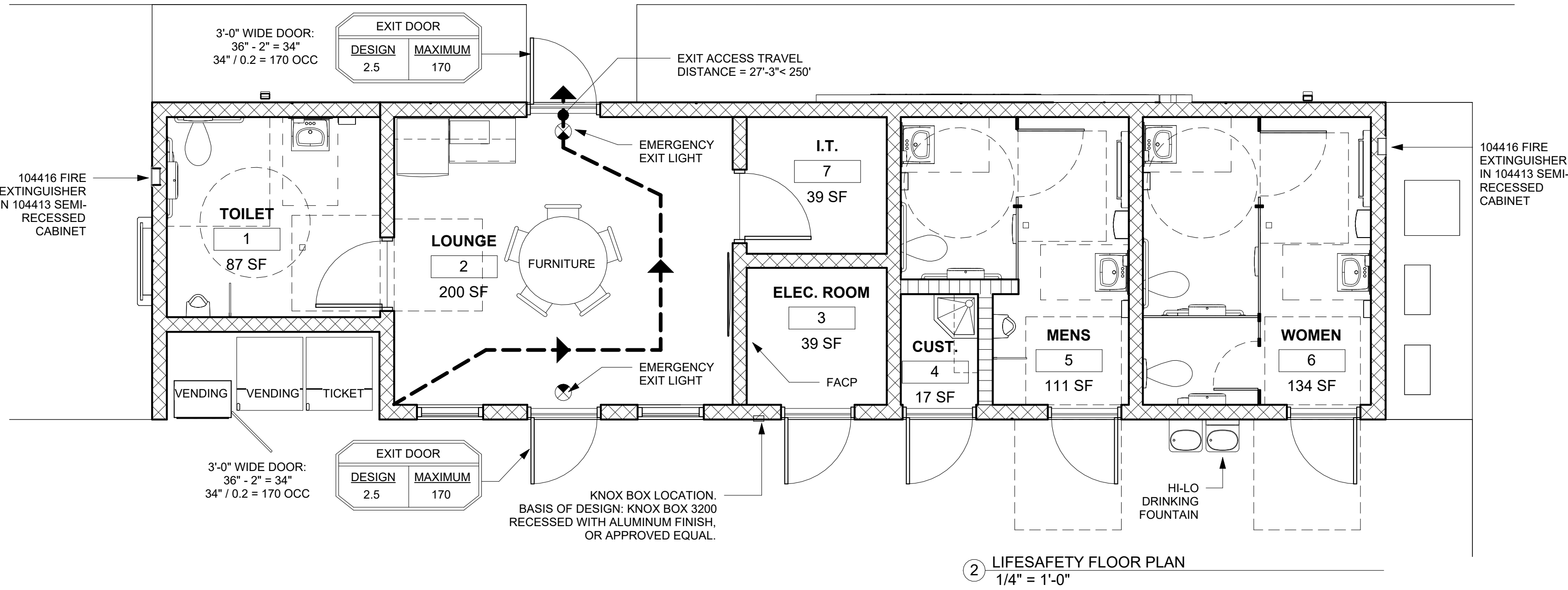

2 LIFESAFETY FLOOR PLAN
1/4" = 1'-0"

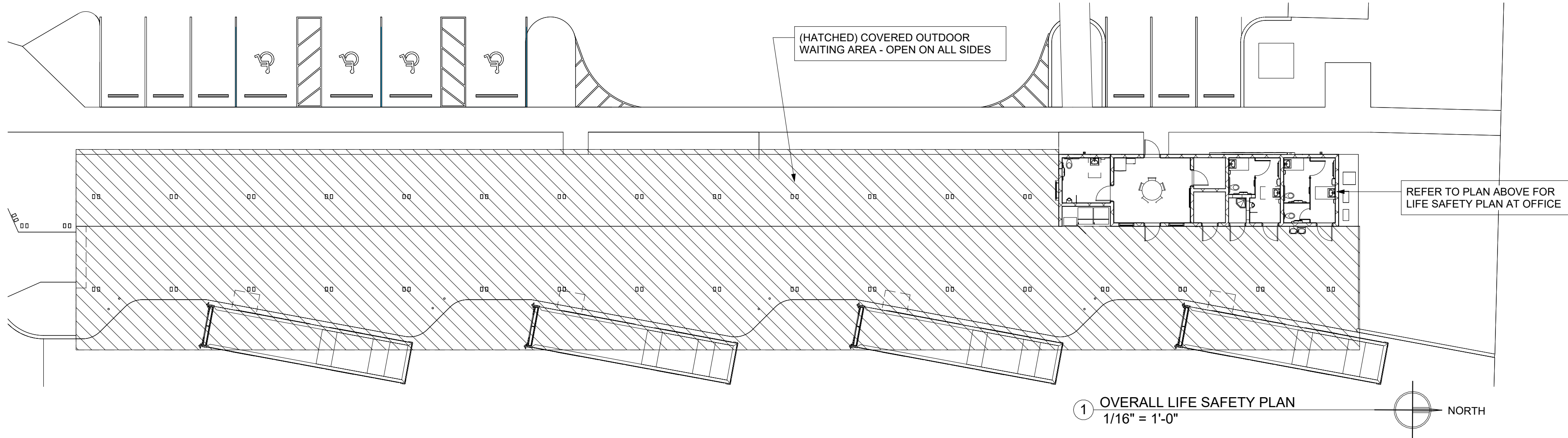

1 OVERALL LIFE SAFETY PLAN
1/16" = 1'-0"

GENERAL NOTES

PROJECT DESCRIPTION: ONE STORY, TRANSFER STATION COMPRISING OF A 765 SF BUILDING AND 4 BUS BAYS WITH A 9,294 SF OPEN COVERED WAITING AREA
COVERED WAITING AREA IS AN "OPEN STRUCTURE" AS DEFINED BY NFPA 101 3.3.282.7
TYPE - II-B CONSTRUCTION
USE AND OCCUPANCY CLASSIFICATION:
• ASSEMBLY (NFPA 101 6.1.2.1)
• ASSEMBLY GROUP A-3 WITH ACCESSORY GROUP B - BUSINESS (FBC)

PROPOSED FINISH FLOOR ELEVATION: 23.80' (REFER TO CIVIL)

PROJECT ZONING: CPFD - COMMUNITY FACILITIES PLANNED DEVELOPMENT DISTRICT
CF - COMMUNITY FACILITIES

PROJECT STRAP #: 30-44-27-09-0000A.001A

PROJECT ADDRESS: 1121 VILLAGE LAKES BLVD, LEHIGH ACRES, FLORIDA 33972

THESE PLANS WERE PREPARED TO COMPLY WITH:
THE 2020 FLORIDA BUILDING CODE - BUILDING, 7th EDITION
THE 2020 FLORIDA BUILDING CODE - ACCESSIBILITY, 7th EDITION
THE 2020 FLORIDA BUILDING CODE - PLUMBING, 7th EDITION
THE 2020 FLORIDA BUILDING CODE - MECHANICAL, 7th EDITION
THE 2020 FLORIDA BUILDING CODE - ENERGY CONSERVATION, 7th EDITION
THE 2017 NATIONAL ELECTRICAL CODE (NFPA 70)
THE 2020 FLORIDA FIRE PREVENTION CODE - 7th EDITION:
• 2018 NFPA 1 FIRE CODE
• 2018 NFPA 101 LIFE SAFETY CODE

THE 2021 FLORIDA BUILDING CODE - SUPPLEMENTAL
LEE COUNTY LAND DEVELOPMENT CODE

- THERE SHALL BE NO HIGH PILED COMBUSTIBLE STOCK.
- THIS BUILDING IS ACCESSIBLE TO THE PHYSICALLY HANDICAPPED.

EGRESS COMPONENTS:

ALL ENTRY / EXIT DOORS AR 3'-0" WIDE (34" CLEAR).
EGRESS CAPACITY = 170 OCCUPANTS AT EACH DOOR (2" PER OCCUPANT PER 2020 FBC 1005.3.2)
MAXIMUM EXIT ACCESS TRAVEL DISTANCE = 200' PER 2020 FBC TABLE 1017.2 (NON-SPRINKLERED)
MAXIMUM TRAVEL DISTANCE = 27'-3" REFER TO FLOOR PLAN FOR EGRESS DISTANCES
THIS PROJECT IS ACCESSIBLE TO THE PHYSICALLY HANDICAPPED
FIRE EXTINGUISHERS ARE PROVIDED PER NFPA 10

REVISIONS		
No.	Description	Date

DOOR SCHEDULE															
DOOR NO.	DOOR						HARDWARE GROUP: SPECIFICATION SECTION 087100	FRAME							
	TYPE	WIDTH	Height	Thickness	GLAZING	MATERIAL		DETAILS			FRAME TYPE	FRAME MATERIAL	THRESHOLD	IMPACT TESTING DATA	REMARKS
								THRESHOLD	JAMB	HEAD					
1	A	3' - 0"	7' - 0"	0' - 1 3/4"	LG-1	HOLLOW METAL	01	9 / A505	8 / A505	7 / A505	A	HOLLOW METAL	A1	1	CARD READER
2	B	3' - 0"	7' - 0"	0' - 1 3/4"	-	HOLLOW METAL	01	9 / A505	8 / A505	7 / A505	A	HOLLOW METAL	A1	2	CARD READER
3	B	3' - 0"	7' - 0"	0' - 1 3/4"	-	HOLLOW METAL	01	9 / A505	8 / A505	7 / A505	A	HOLLOW METAL	A1	2	CARD READER
4	B	3' - 0"	7' - 0"	0' - 1 3/4"	-	HOLLOW METAL	01	9 / A505	8 / A505	7 / A505	A	HOLLOW METAL	A1	2	CARD READER
5	B	3' - 0"	7' - 0"	0' - 1 3/4"	-	HOLLOW METAL	01	9 / A505	8 / A505	7 / A505	A	HOLLOW METAL	A1	2	CARD READER
6	D	3' - 0"	7' - 0"	0' - 1 3/4"	LG-1	HOLLOW METAL	02	9 / A505	8 / A505	7 / A505	A	HOLLOW METAL	A1	1	CARD READER, (2) PEEP HOLES
7	C	3' - 0"	7' - 0"	0' - 1 3/4"	-	HOLLOW METAL	04	6.1 / A505	5 / A505	4 / A505	A	HOLLOW METAL	M	NA (INTERIOR)	
8	C	3' - 0"	7' - 0"	0' - 1 3/4"	-	HOLLOW METAL	03	6 / A505	5 / A505	4 / A505	A	HOLLOW METAL	VT	NA (INTERIOR)	CARD READER
A = HOLLOW METAL (081113) LG-1 = 1-5/16" LAMINATED INSULATING IMPACT GLASS A1 = ALUMINUM (87100) VT = VINYL TRANSITION (096513) M = MARBLE THRESHOLD (093000)															

IMPACT TESTING DATA	
1.	IMPACT RATED HOLLOW METAL DOOR & FRAME - GLAZED SINGLE CECO / ASSA ABLOY SINGLE GLAZED OUTSWING COMMERCIAL STEEL DOOR LARGE MISSILE IMPACT RESISTANT FLORIDA APPROVAL #: FL16355.4
2.	IMPACT RATED HOLLOW METAL DOOR & FRAME - FLUSH SINGLE CECO / ASSA ABLOY FLUSH SINGLE OUTSWING COMMERCIAL STEEL DOOR LARGE MISSILE IMPACT RESISTANT FLORIDA APPROVAL #: FL16355.2
3.	IMPACT RATED HOLLOW METAL FRAMING SYSTEM (WINDOWS) ALLEGION - SCHLAGE LOCK COMPANY COMMERCIAL STEEL FRAMING SYSTEM WITH LAMINATED IMPACT GLAZING - LARGE MISSILE IMPACT RESISTANT FLORIDA APPROVAL #: FL4622.1

DOOR TYPES

1/4" = 1'-0"

DOOR FRAME TYPE

1/4" = 1'-0"

WINDOW SCHEDULE											
WINDOW NO.	WINDOW TYPE	WINDOW GLAZING	WINDOW MATERIAL	WIDTH	HEIGHT	DETAILS			WINDOW IMPACT TESTING DATA	SHADES	REMARKS
						SILL	WINDOW JAMB	HEAD			
W1	A	LG-1	HOLLOW METAL	3' - 0"	3' - 10"	3 / A505	2 / A505	1 / A505	3	F1	122413 ROLLER SHADES TO BE FURNISHED AND INSTALLED BY GENERAL CONTRACTOR
W2	A	LG-1	HOLLOW METAL	3' - 0"	3' - 10"	3 / A505	2 / A505	1 / A505	3	F1	122413 ROLLER SHADES TO BE FURNISHED AND INSTALLED BY GENERAL CONTRACTOR
A = HOLLOW METAL (081113) LG-1 = 1-5/16" LAMINATED INSULATING IMPACT GLASS F1 = ROLLER SHADE W/ 3% OPENNESS (122413)											

WINDOW TYPE

1/4" = 1'-0"

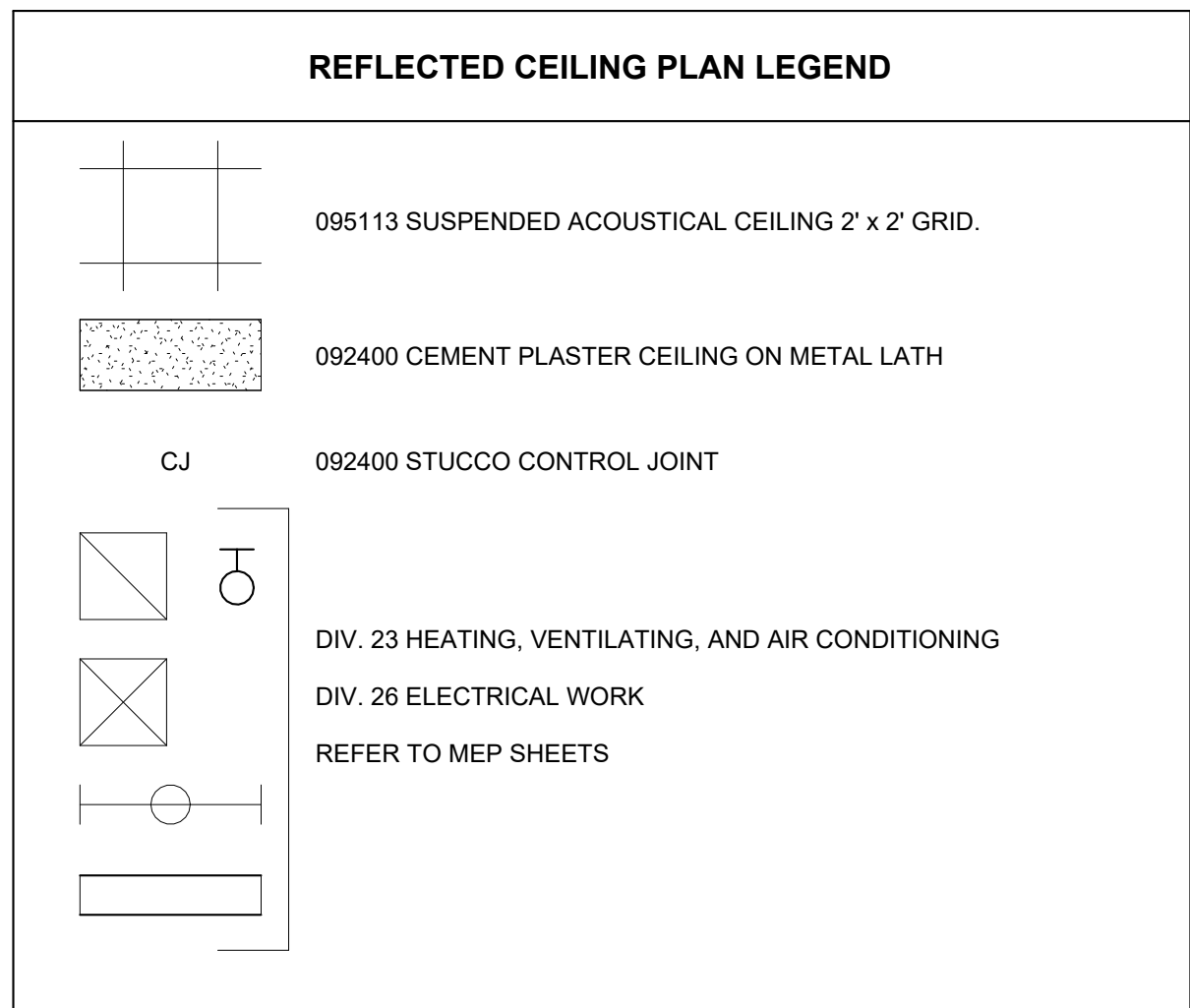

INTERIOR FINISH SCHEDULE							
SPACE NUMBER	SPACE NAME	FLOOR	BASE	WALLS	CEILING	CEILING HEIGHT	REMARKS
1	TOILET	CT-1	CT-2	HP	CP	9'-0"	
2	LOUNGE	LVP	R	HP	APC	9'-0"	
3	ELECTRICAL RM	SC	R	HP	CP	9'-0"	
4	CUSTODIAL	SC	CT-2	HP	CP	9'-0"	
5	MEN	SC	CT-2	HP	CP	9'-0"	
6	WOMEN	SC	CT-2	HP	CP	9'-0"	
7	I.T.	SC	R	HP / PLY	CP	9'-0"	FIRE RETARDANT TREATED PLYWOOD BACKER PANEL UP TO 8'-0"

FLOOR: LVP = LUXURY VINYL PLANK, SC = SEALED CONCRETE, CT-1 = CERAMIC TILE
BASE: R = RESILIENT WALL BASE, CT-2 = CERAMIC TILE SANITARY COVE BASE
WALLS: HP = HIGH PERFORMANCE PAINT ON CMU, PLY = PLYWOOD BACKER PANEL

CEILING: APC = ACOUSTIC PANEL CEILING.
CP = 092400 3/4" CEMENT PLASTER AND CONTROL JOINTS ON WIRE LATH ON 054000 3-5/8" METAL FRAMING AT 12" O.C.

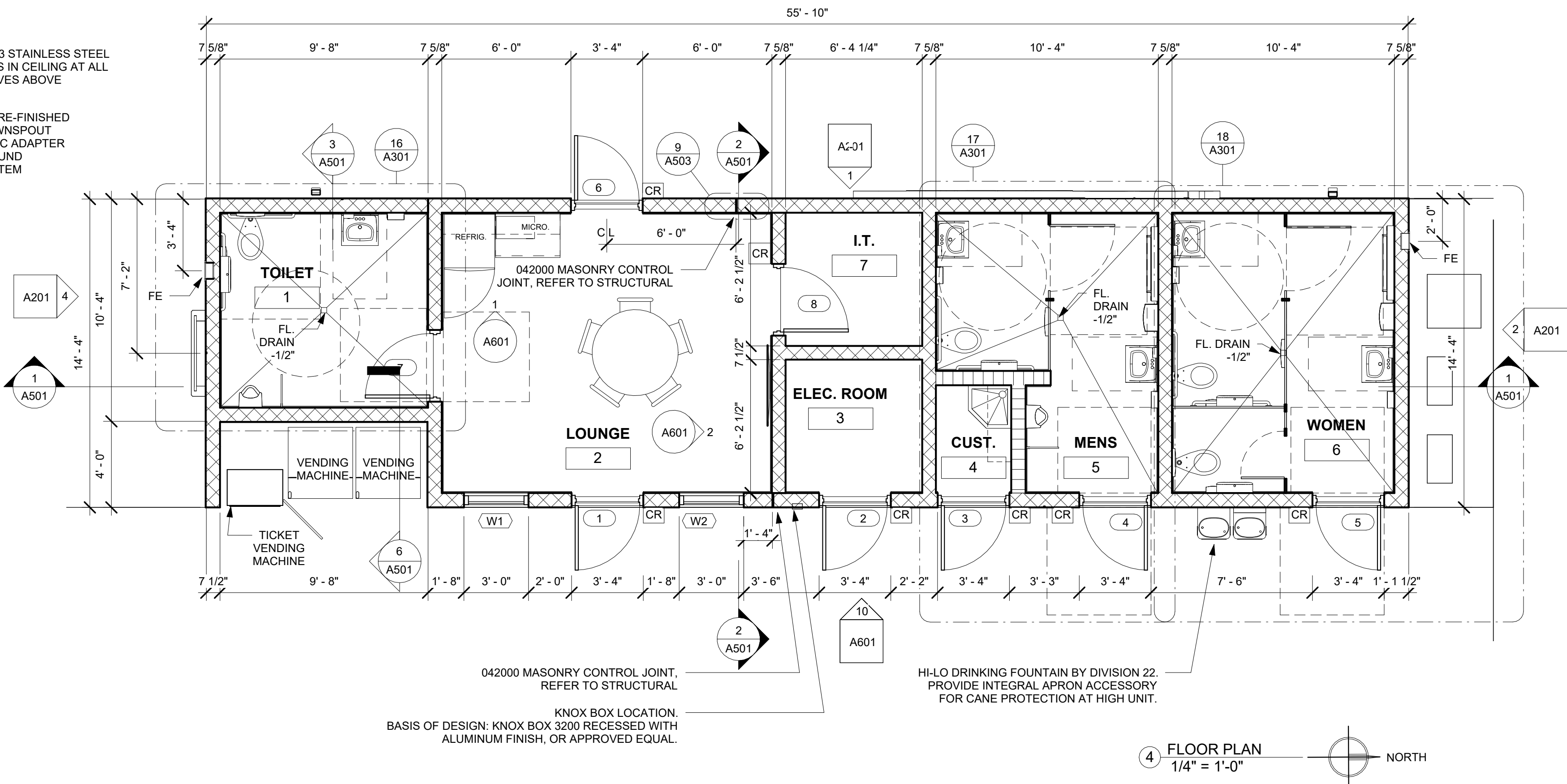
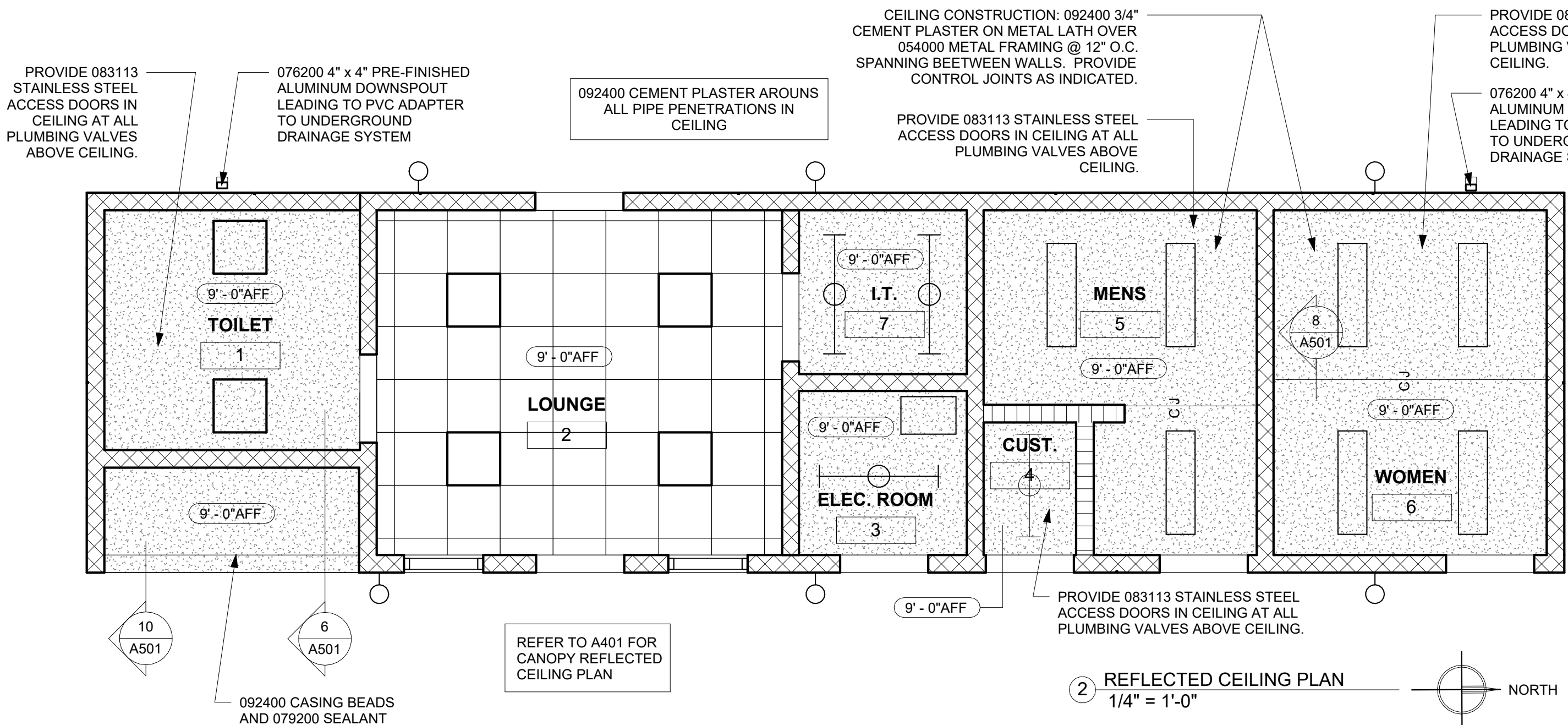
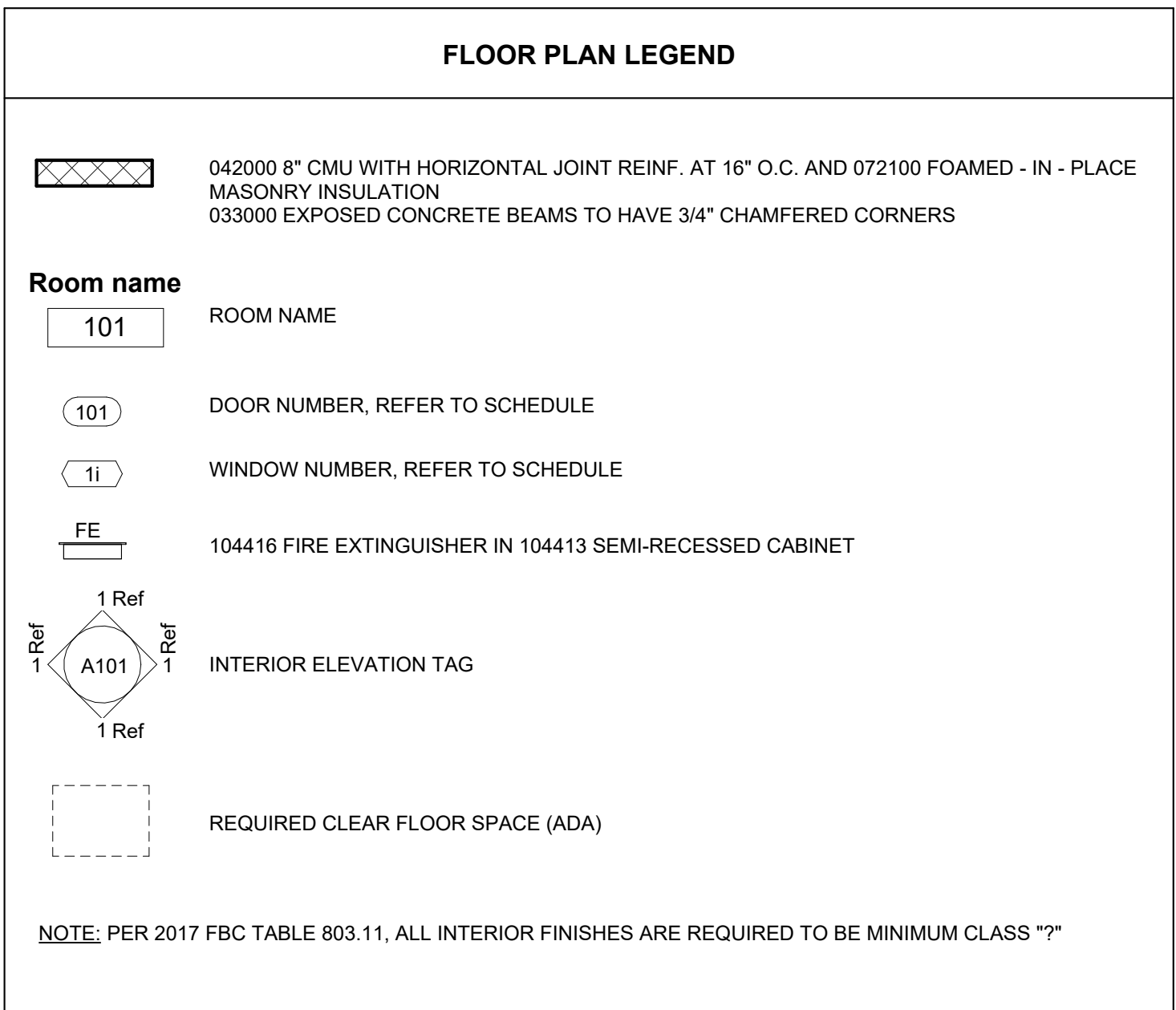

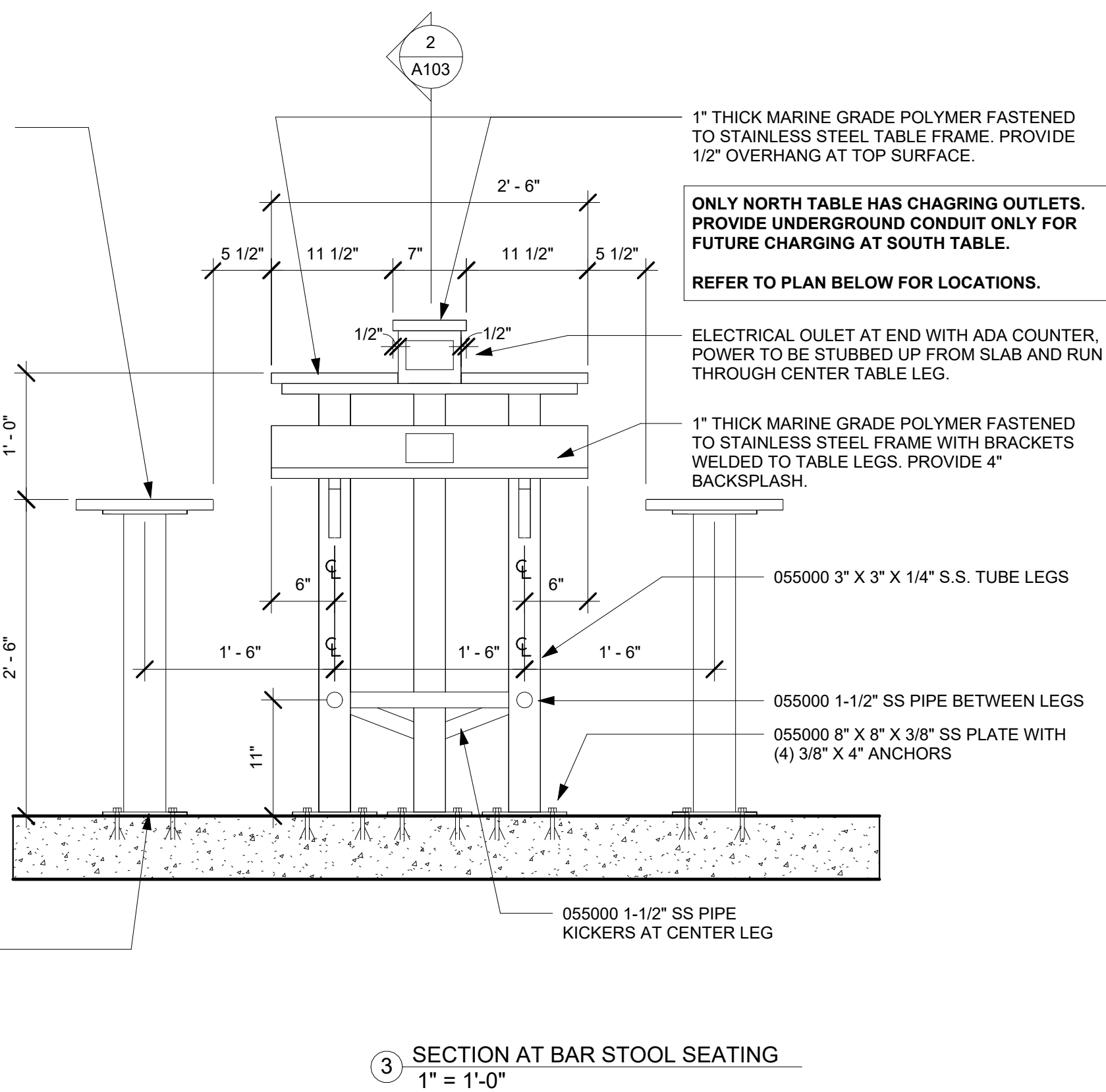
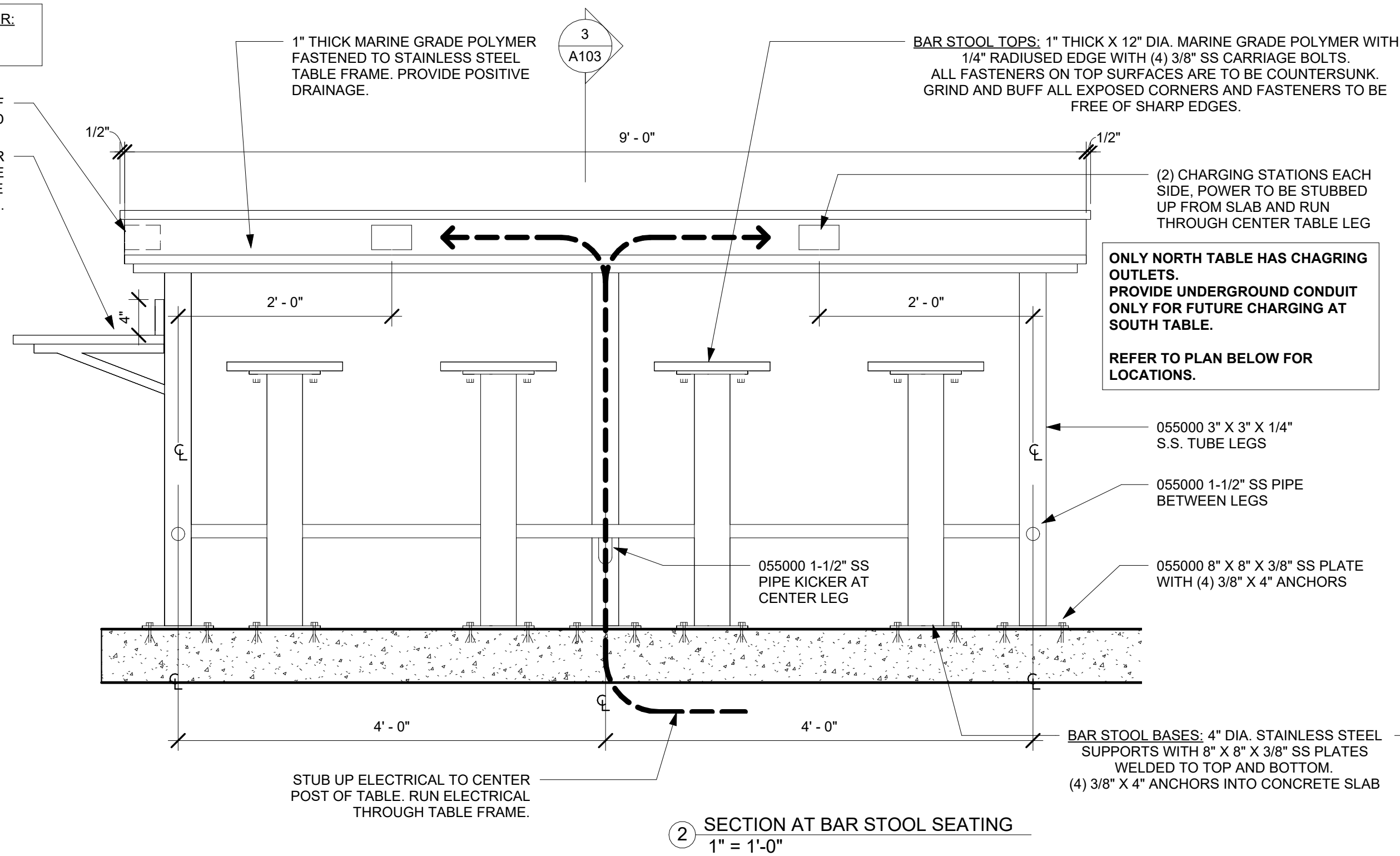
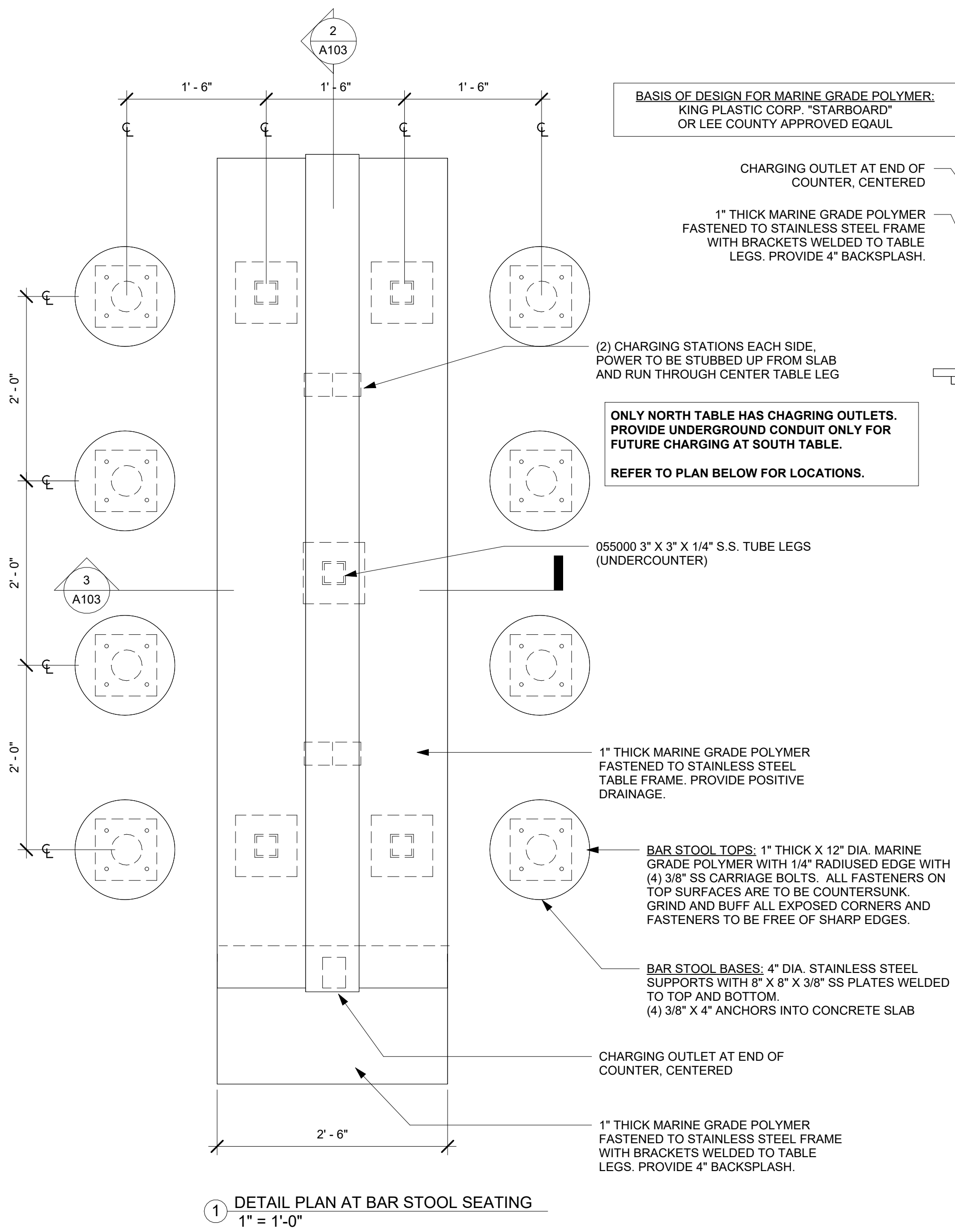

SITE FURNISHINGS				
#	DESCRIPTION	FURNISHED BY	INSTALLED BY	MFR / MODEL BASIS OF DESIGN - OR OWNER APPROVED EQUAL
1	HIGH TOP STEEL COUNTER W/ 8 BARSTOOLS	GENERAL CONTRACTOR	GENERAL CONTRACTOR	CUSTOM - REFER TO DETAILS
2	CONCRETE BENCH	GENERAL CONTRACTOR	GENERAL CONTRACTOR	BELSON OUTDOORS TF5036 CONCRETE 3 SECTION FLAT BENCH - COLOR: GRAY/BLUE-CUS7, FINISH: ACID WASH STAIN
3	CONCRETE WASTE RECEPTACLES 36 GAL.	GENERAL CONTRACTOR	GENERAL CONTRACTOR	BELSON OUTDOORS TF1175 36 GALLON CONCRETE TRASH RECEPTACLE WITH LINER - COLOR: GREY, FINISH:ACID WASH STAIN, LID COLOR: ALUMINUM POWDER COATED
4	NOT USED			
5	BUS ROUTE KIOSK SIGN	GENERAL CONTRACTOR	GENERAL CONTRACTOR	SAMSUNG OH55F SMART SIGNAGE 55" DISPLAY WITH WALL MOUNTING BRACKET
6	TICKET VENDING MACHINE (TVM)	GENERAL CONTRACTOR	GENERAL CONTRACTOR	GENFARE VENDSTAR-4
7	VENDING MACHINE	LEE TRAN'S VENDOR	LEE TRAN'S VENDOR	
8	BUS ROUTE DIGITAL DISPLAY (WAYSIDE) WITH PUSH BUTTON ACCESS FOR VISUALLY IMPAIRED	GENERAL CONTRACTOR	GENERAL CONTRACTOR	DAKTRONICS GALAXY AF-67XO-16x128-8-A-DF
9	DIGITAL INFORMATION SIGN	GENERAL CONTRACTOR	GENERAL CONTRACTOR	PEERLESS XHB554 DISPLAY 55" XTREME HIGH BRIGHT OUTDOOR DISPLAY WITH WALL MOUNTING BRACKET

REFER TO I.T. EQUIPMENT SCHEDULE ON SHEET T003 FOR MODEL SELECTION FOR ADDITIONAL ITEMS

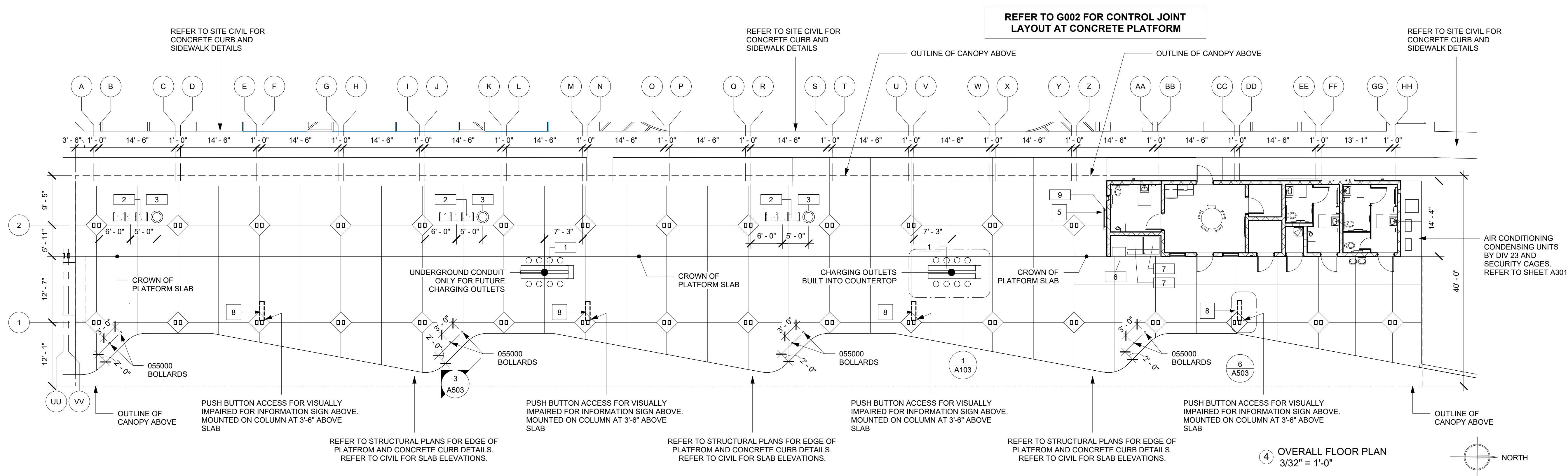

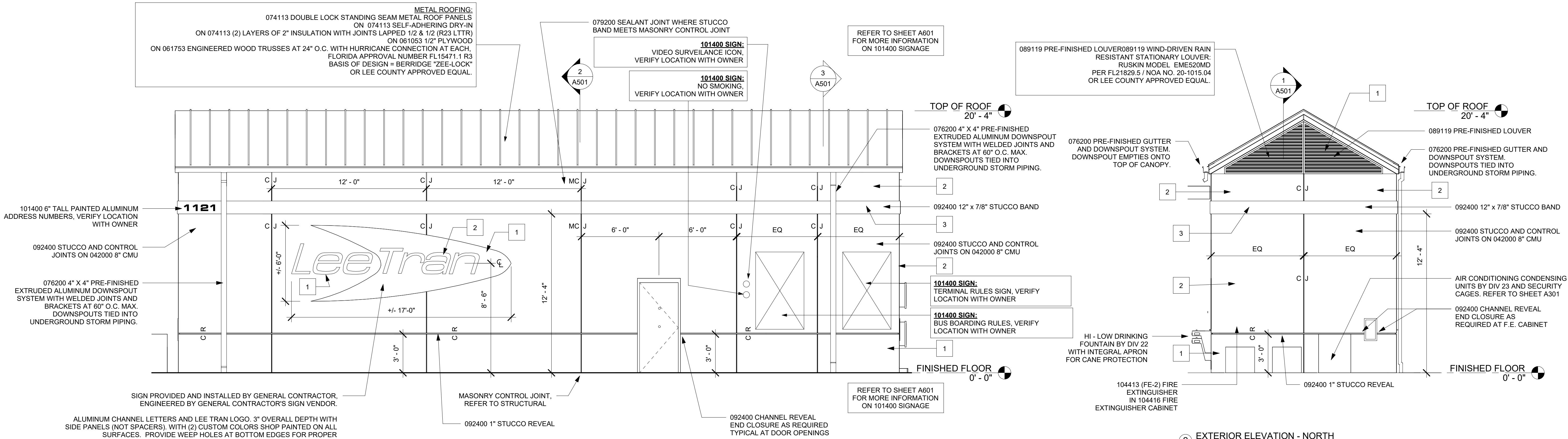

1 EXTERIOR ELEVATION - WEST
1/4" = 1'-0"

LEGEND	
1	BLUE PAINT
2	WHITE PAINT
3	GREY PAINT
MCJ	MASONRY CONTROL JOINT (REFER TO STRUCTURAL DRAWINGS FOR DETAILS)
CJ	092400 STUCCO CONTROL JOINT
CR	092400 STUCCO CHANNEL REVEAL

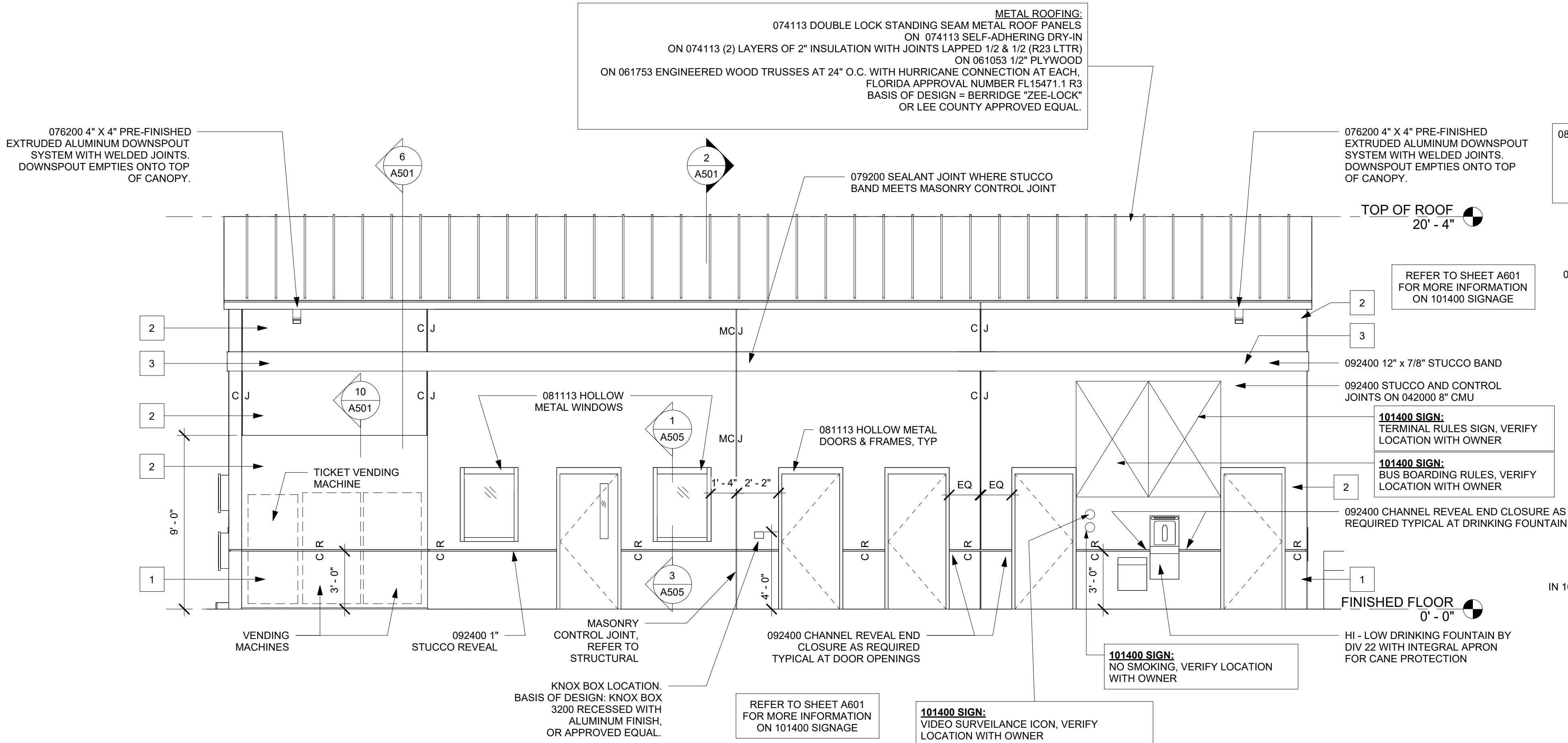

3 EXTERIOR ELEVATION - EAST
1/4" = 1'-0"

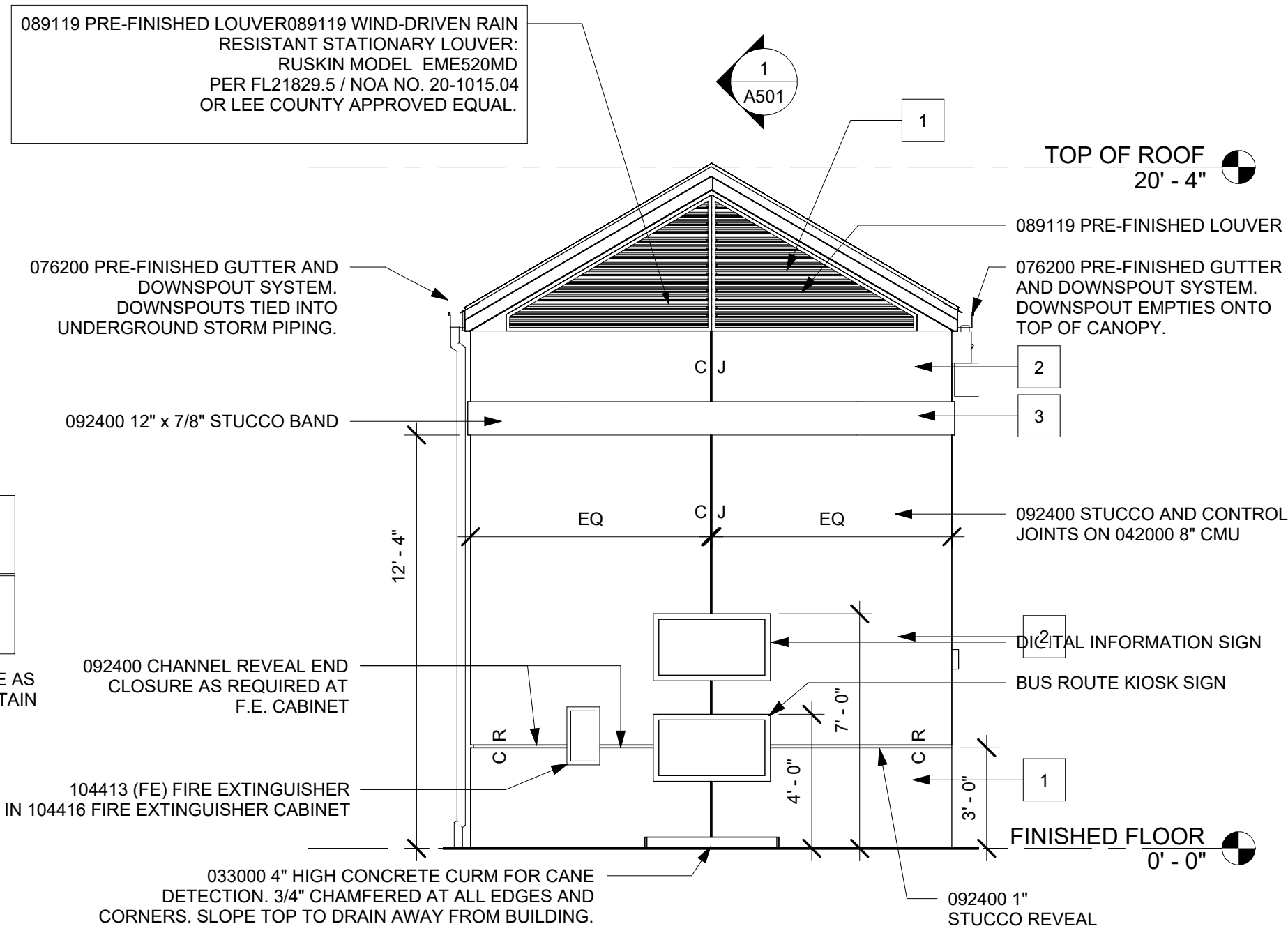

2 EXTERIOR ELEVATION - NORTH
1/4" = 1'-0"



4 EXTERIOR ELEVATION - SOUTH
1/4" = 1'-0"

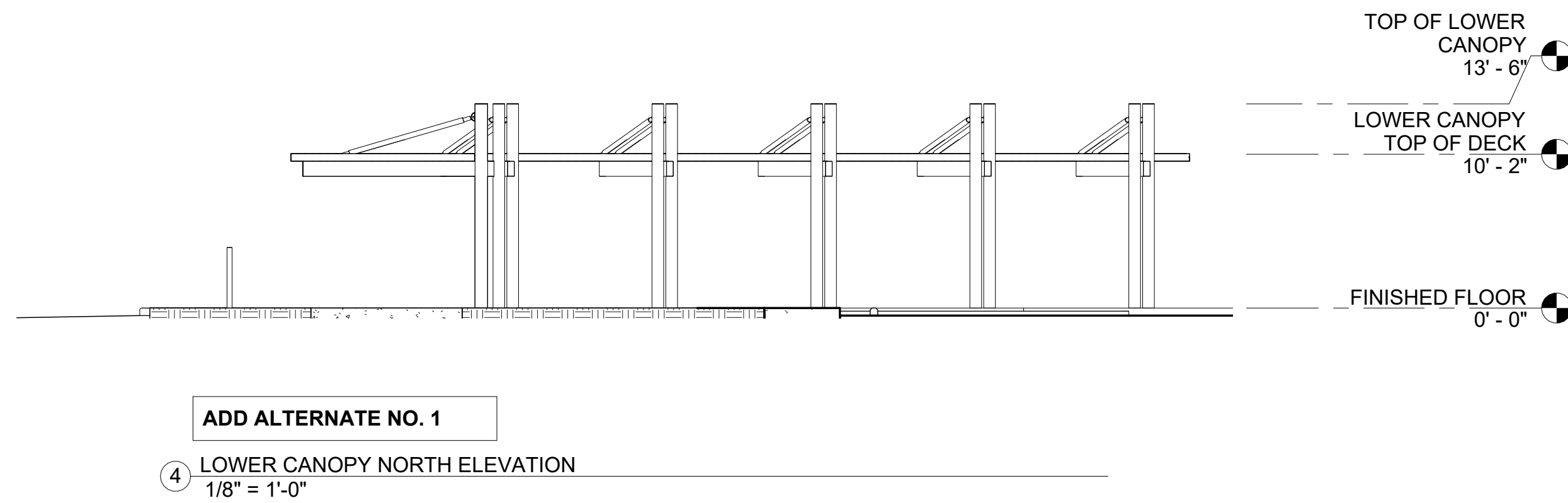
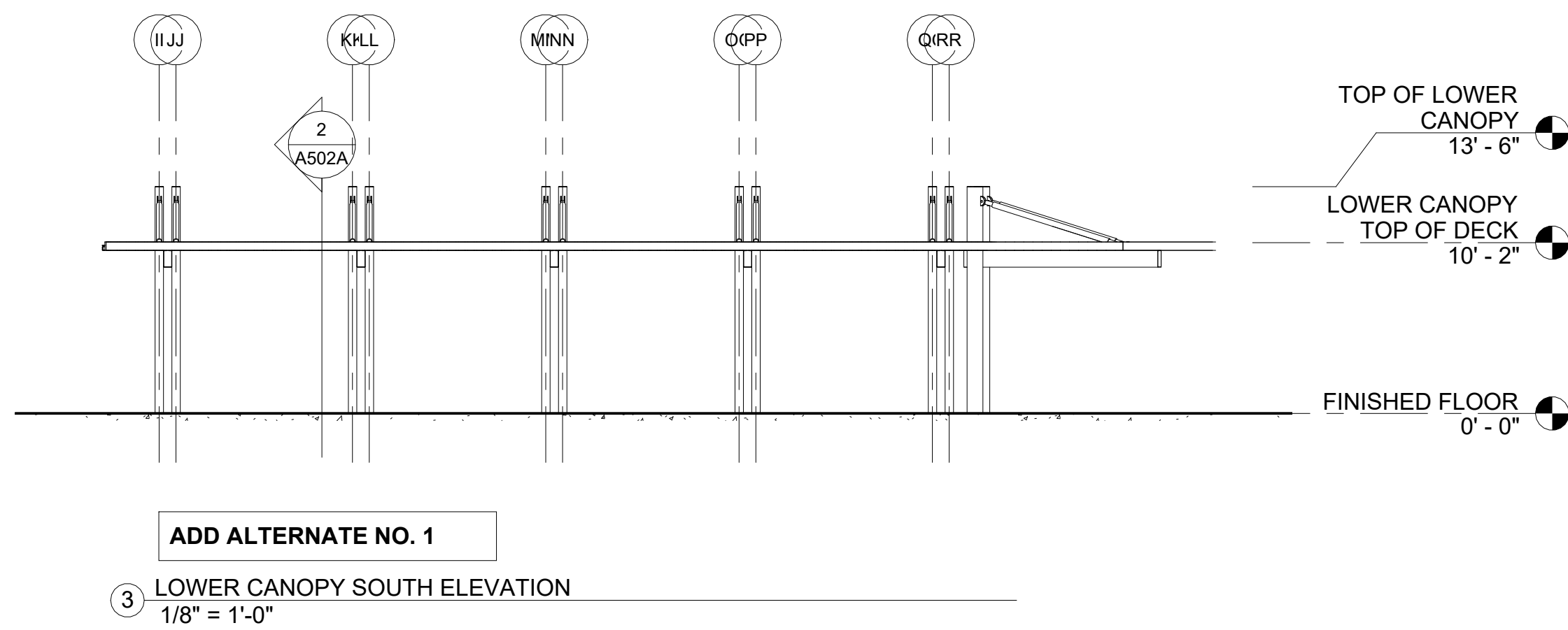
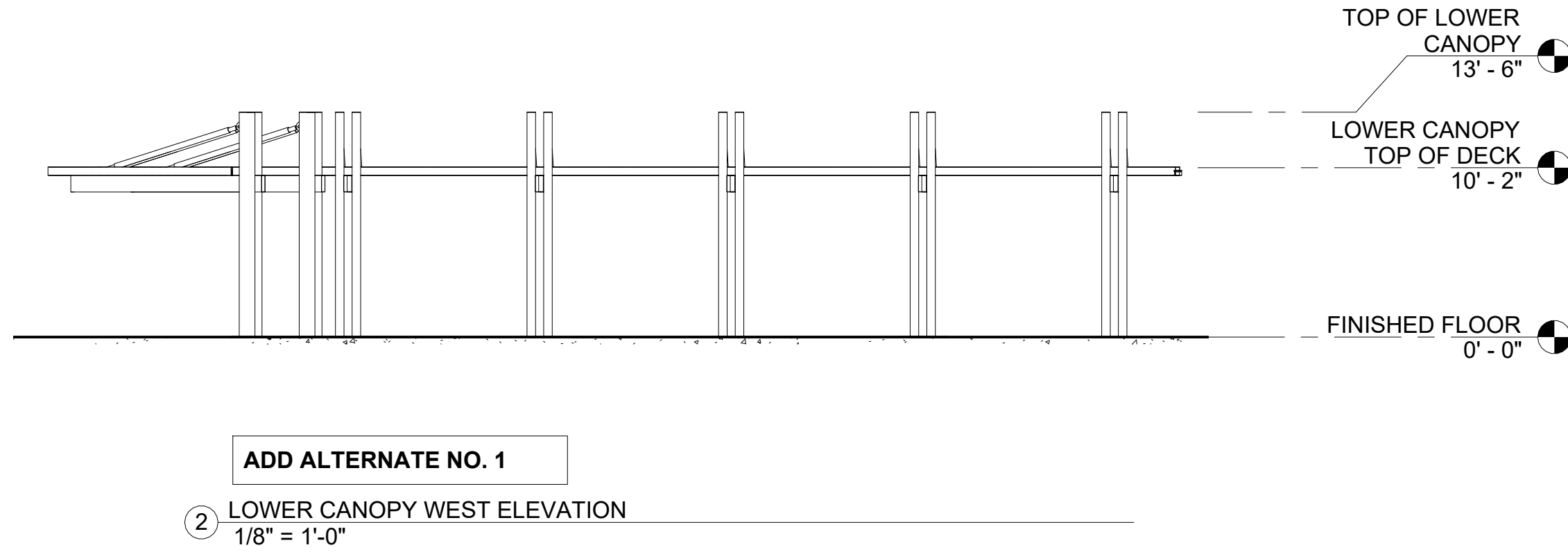
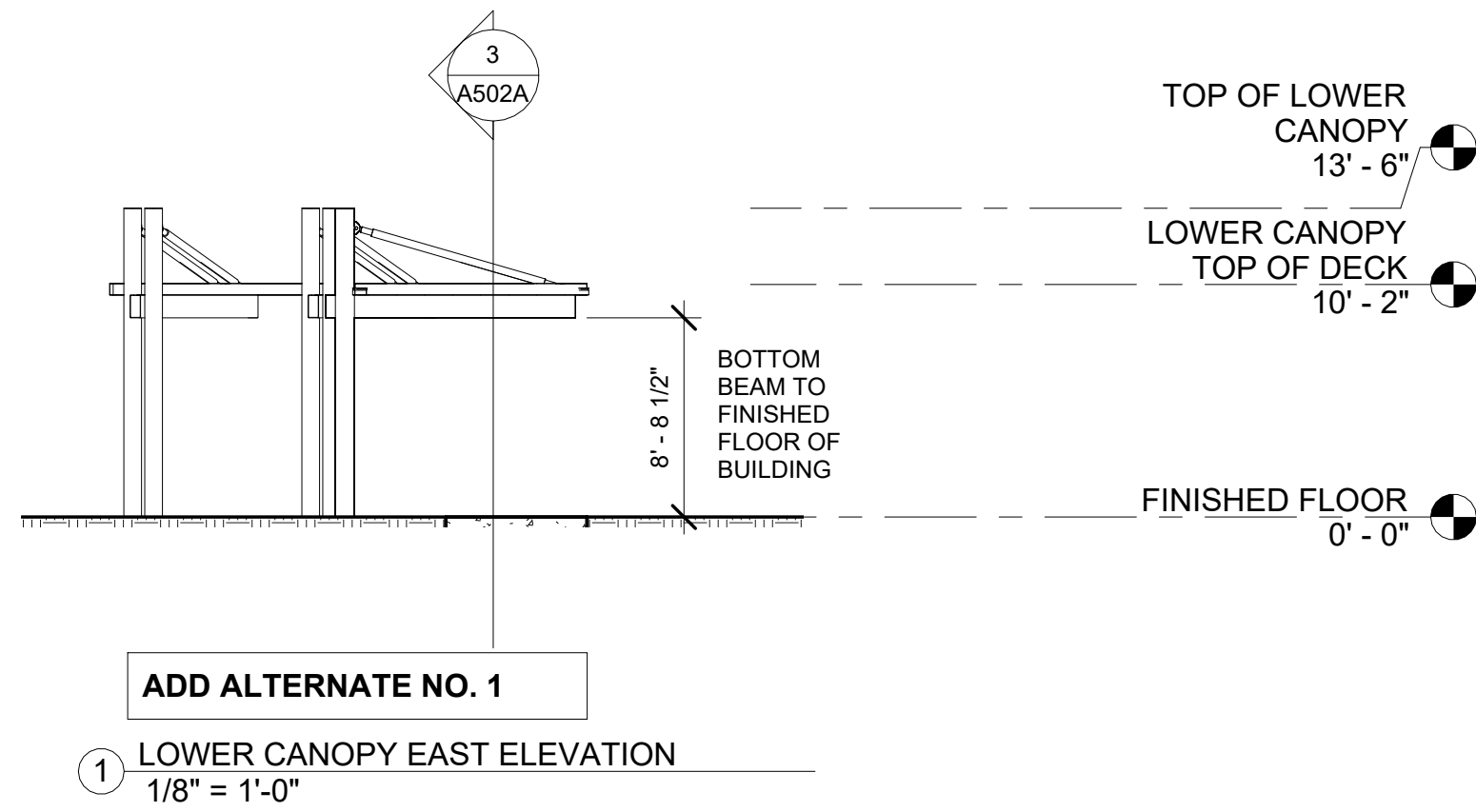

REVISIONS		
No.	Description	Date

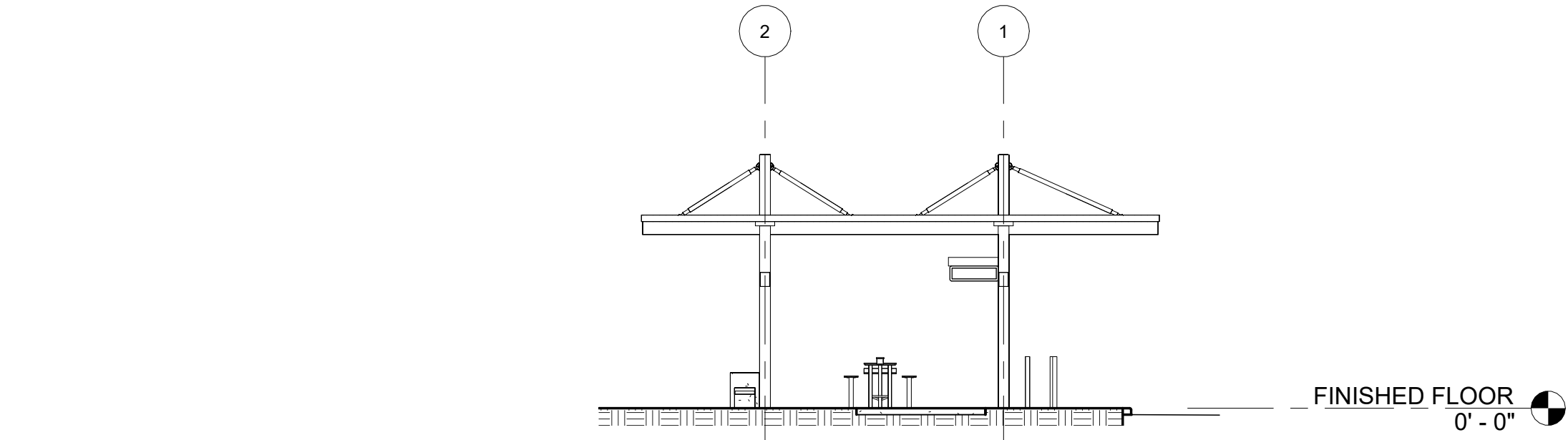

1 UPPER CANOPY SOUTH ELEVATION
3/32" = 1'-0"

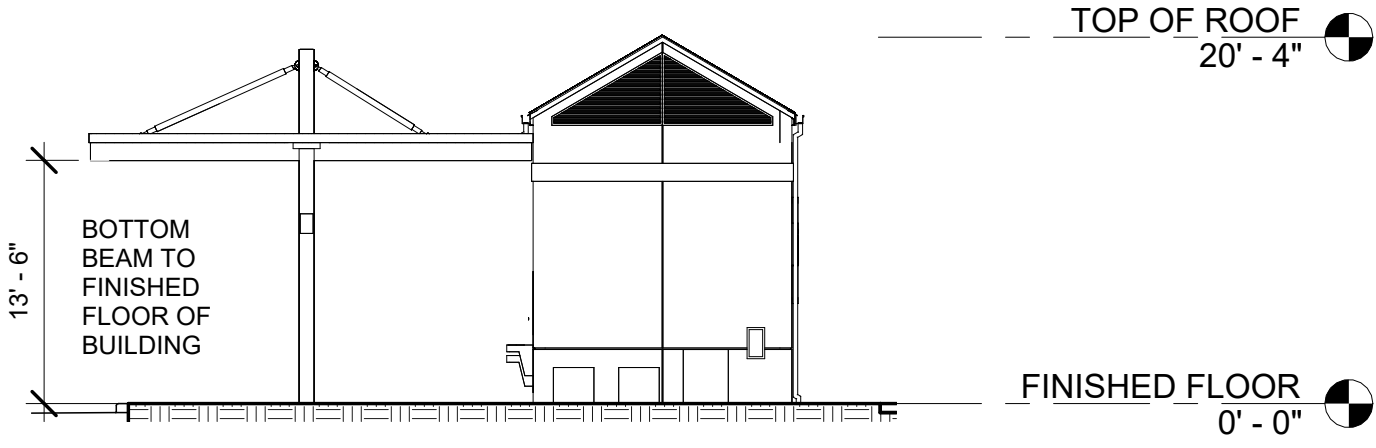

2 UPPER CANOPY NORTH ELEVATION
3/32" = 1'-0"

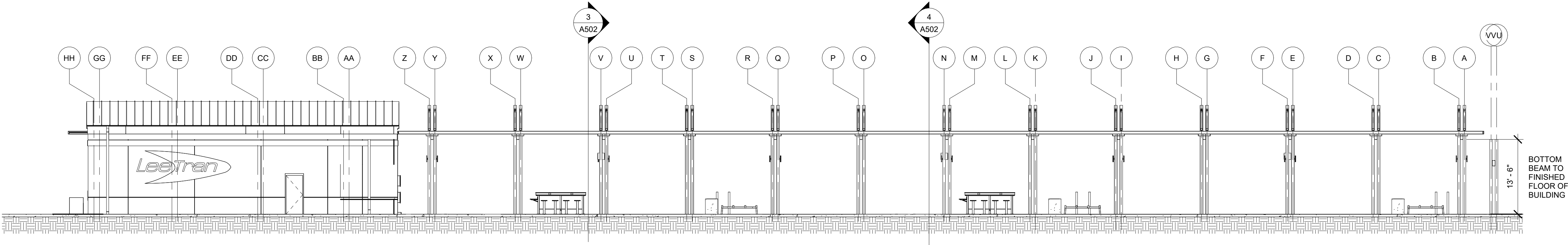

3 UPPER CANOPY WEST ELEVATION
3/32" = 1'-0"

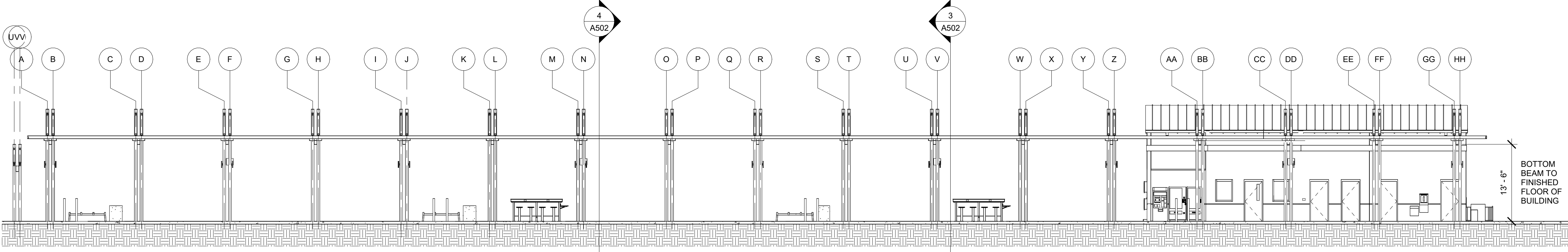

4 UPPER CANOPY EAST ELEVATION
3/32" = 1'-0"

REVISIONS		
No.	Description	Date

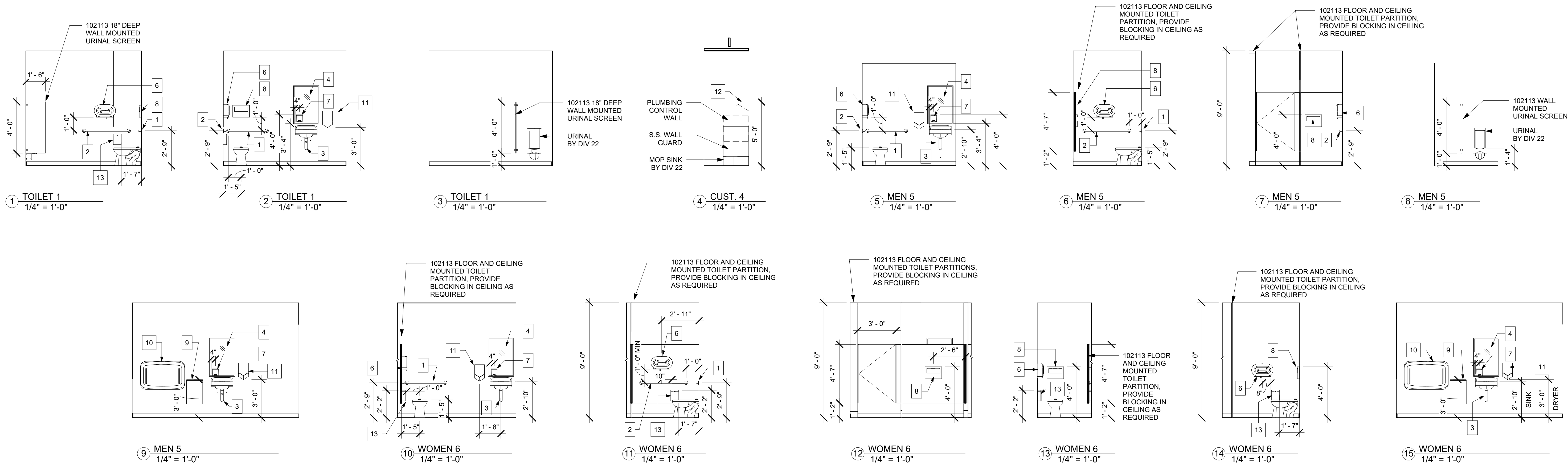

102800 TOILET ACCESSORY SCHEDULE					
MARK	ITEM	MANUFACTURER	MODEL #	MOUNTING HEIGHT - SEE ELEVATIONS	REMARKS
1	GRAB BAR - 36"	BOBRICK	B-6806 X 36	33" TO CENTERLINE OF GRAB BAR	
2	GRAB BAR - 42"	BOBRICK	B-6806 X 42	33" TO CENTER LINE OF GRAB BAR	
3	PIPE COVER	TRUEBRO LAV GUARD	E-Z SERIES		
4	STAINLESS STEEL MIRROR	BRADLEY	7481-2436	40" TO BOTTOM OF REFLECTIVE SURFACE	
5	HOOK	BOBRICK	B-211	40" TO TOP OF HOOK	
6	TOILET PAPER DISPENSER	GEORGIA PACIFIC	59209	12" MIN CLEAR ABOVE GRAB BAR	
7	SOAP DISPENSER	BOBRICK	B-40	SEE ELEVATIONS	DOUBLE SIDED TAPE TO MIRROR
8	TOILET SEAT COVER DISPENSER	GEORGIA PACIFIC	57748	4'-0" TO TOP OR 12" MIN CLEAR ABOVE GRAB BAR	
9	SURFACE MTD WASTE RECEPTACLE	BOBRICK	B-277	36" TO TOP OF RECEPTACLE	
10	BABY CHANGING STATION	KOALA	KB200-05	33" TO CHANGING SURFACE IN OPEN POSITION	
11	ELECTRIC HAND DRYER	DYSON	HU02 AIRBLADE V	35-1/4" TO BOTTOM OF DRYER	
12	UTILITY SHELF	BOBRICK	B-224 X 36	72" TO TOP OF SHELF	
13	SANITARY NAPKIN DISPOSAL	GRANGER	2NXW1 TOUGH GUY	26" TO TOP OF DISPOSAL	

GENERAL NOTE: TOILET ACCESSORIES LISTED ARE BASIS OF DESIGN. ALL PROPOSED SUBSTITUTIONS MUST BE REVIEWED AND APPROVED BY THE ARCHITECT AND LEE COUNTY.

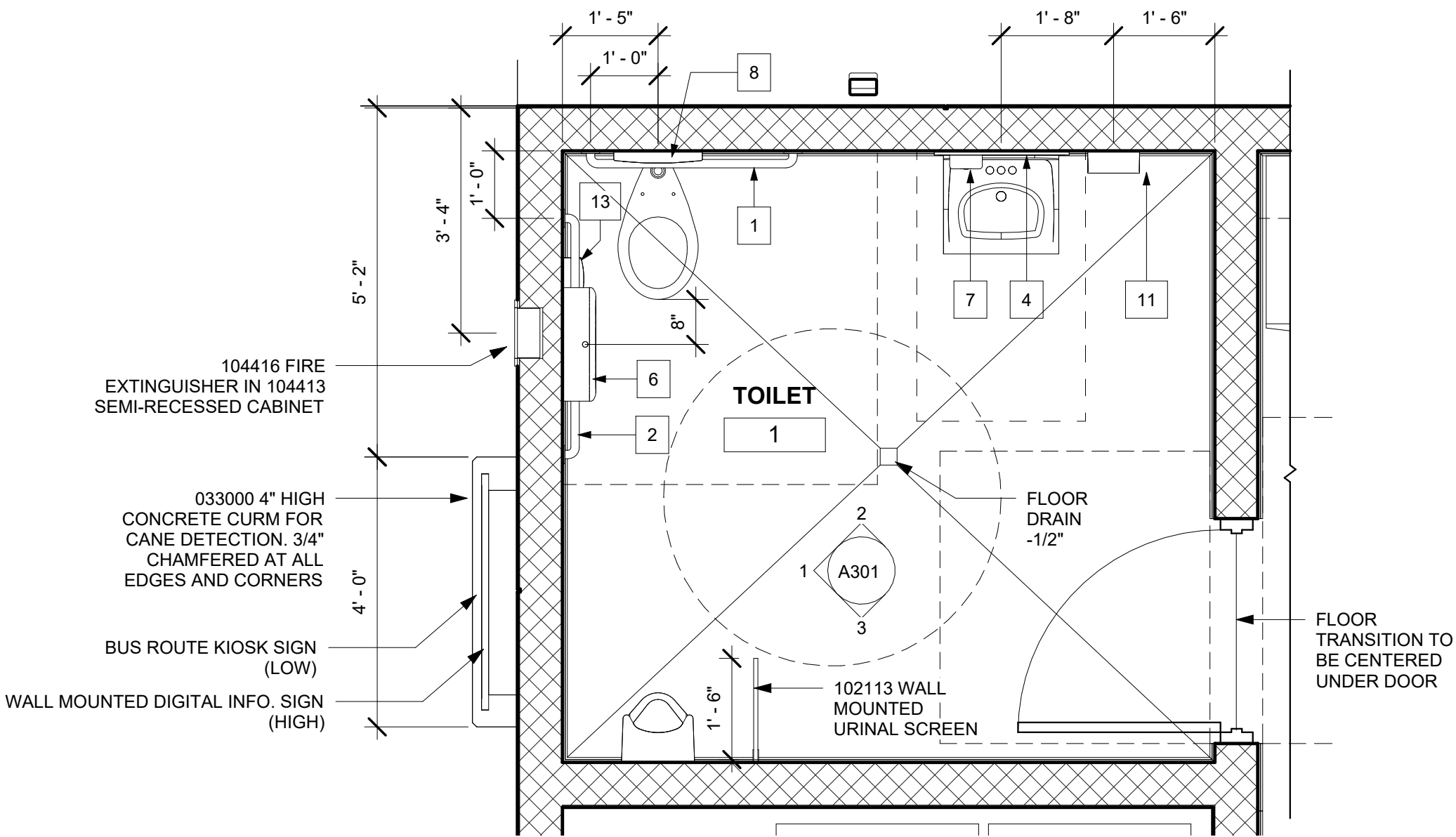

16 ENLARGED TOILET
1/2" = 1'-0"

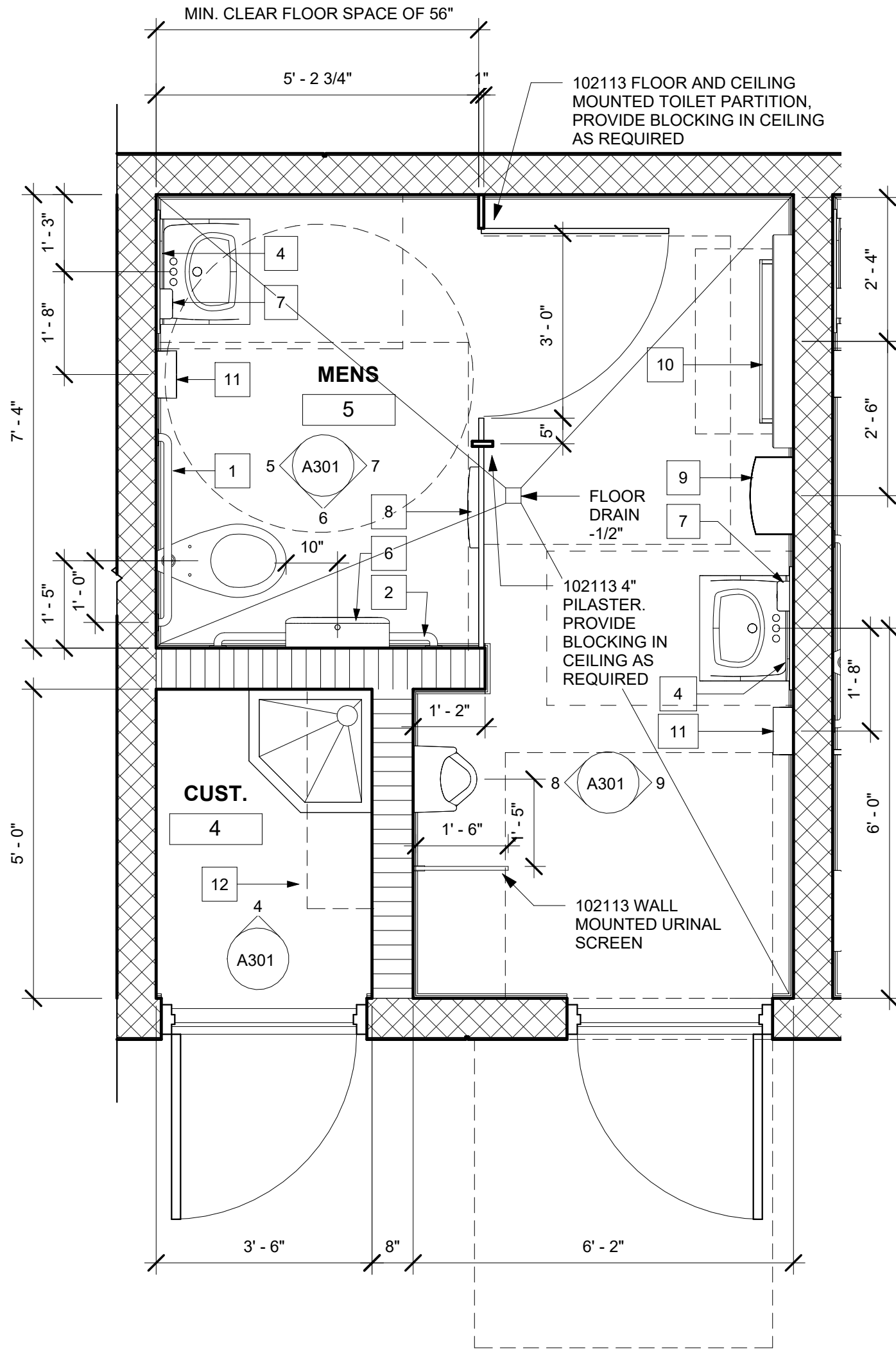

17 ENLARGED MEN TOILET
1/2" = 1'-0"

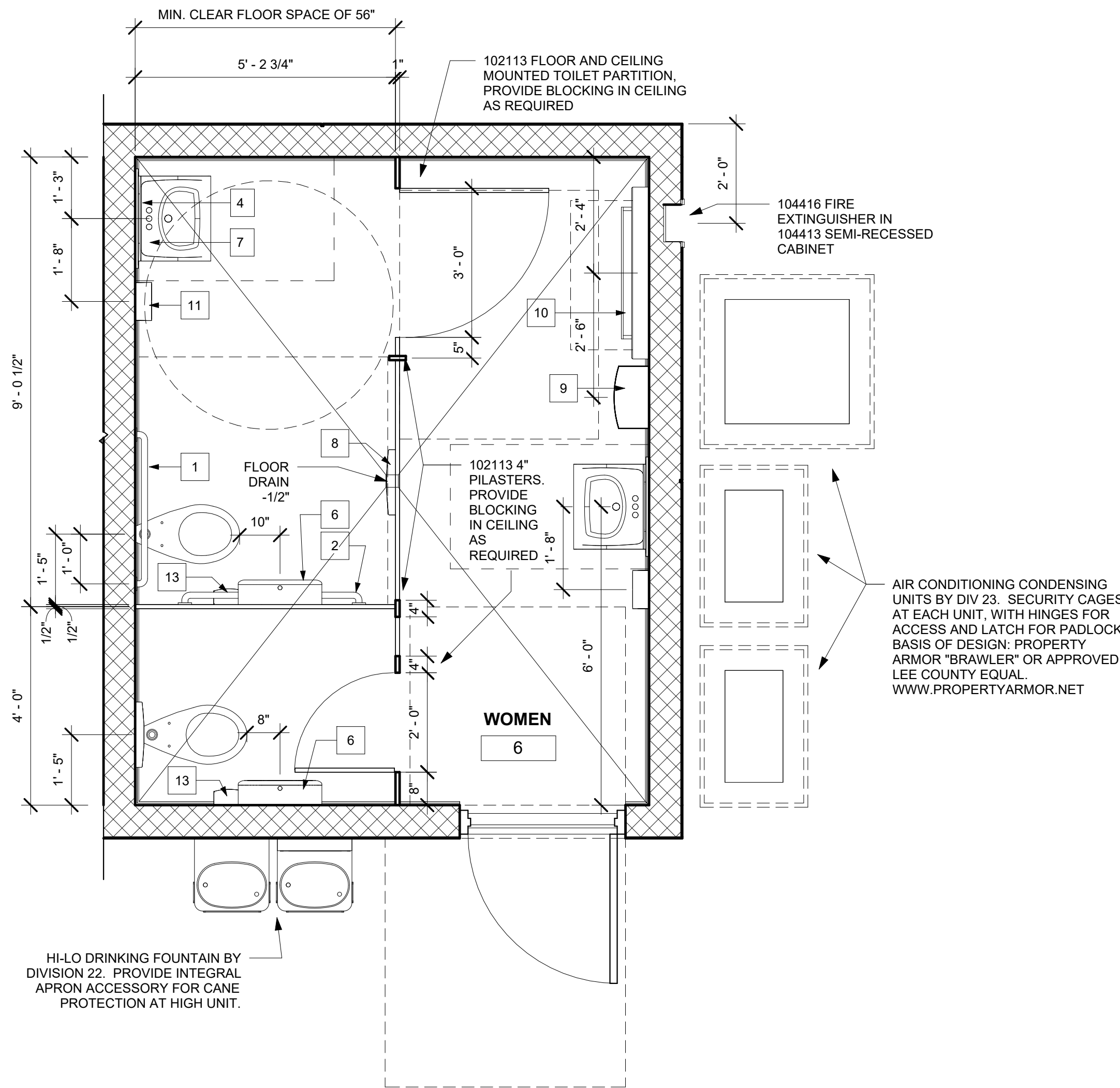

18 ENLARGED WOMEN TOILET
1/2" = 1'-0"

REVISIONS		
No.	Description	Date

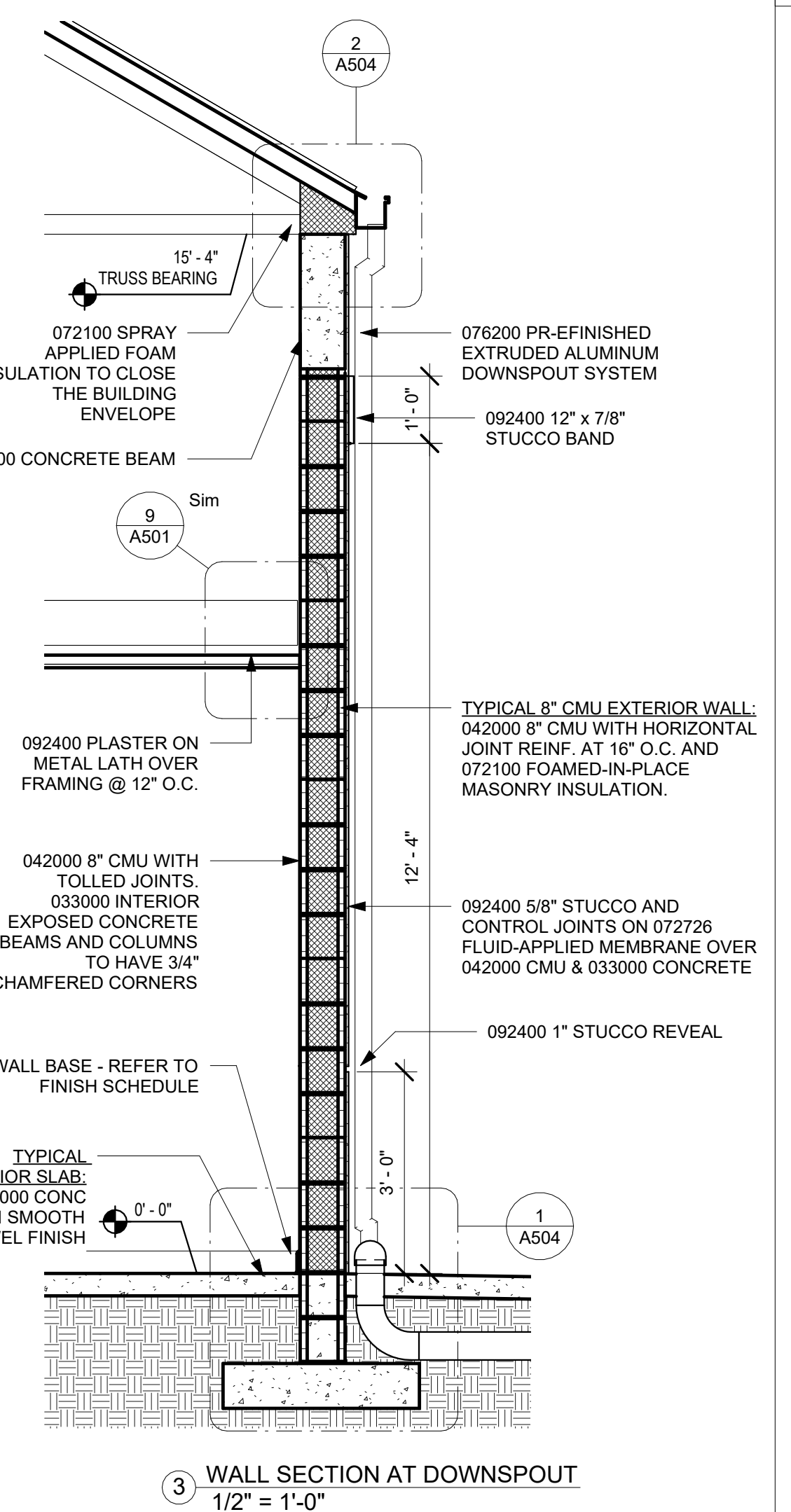
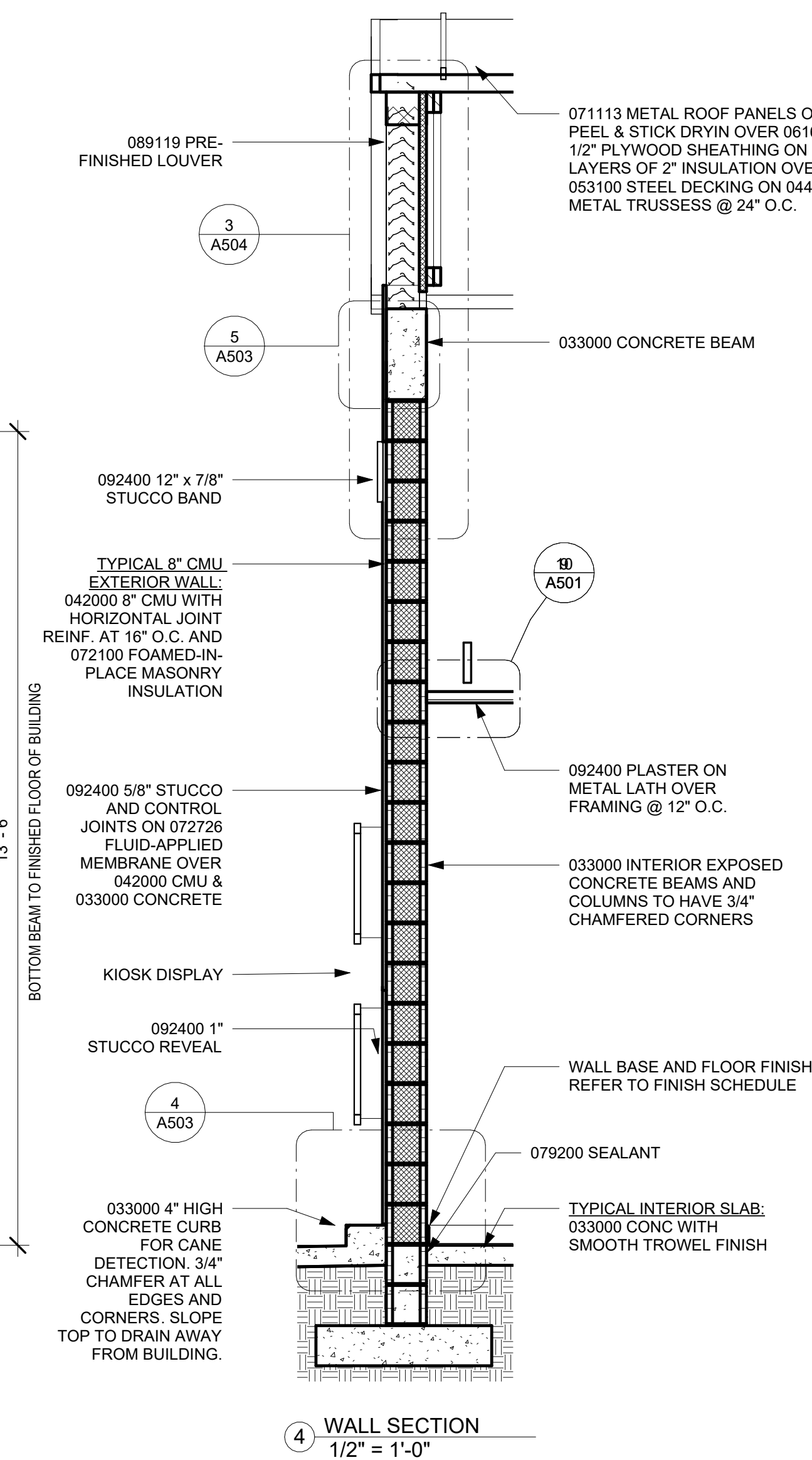
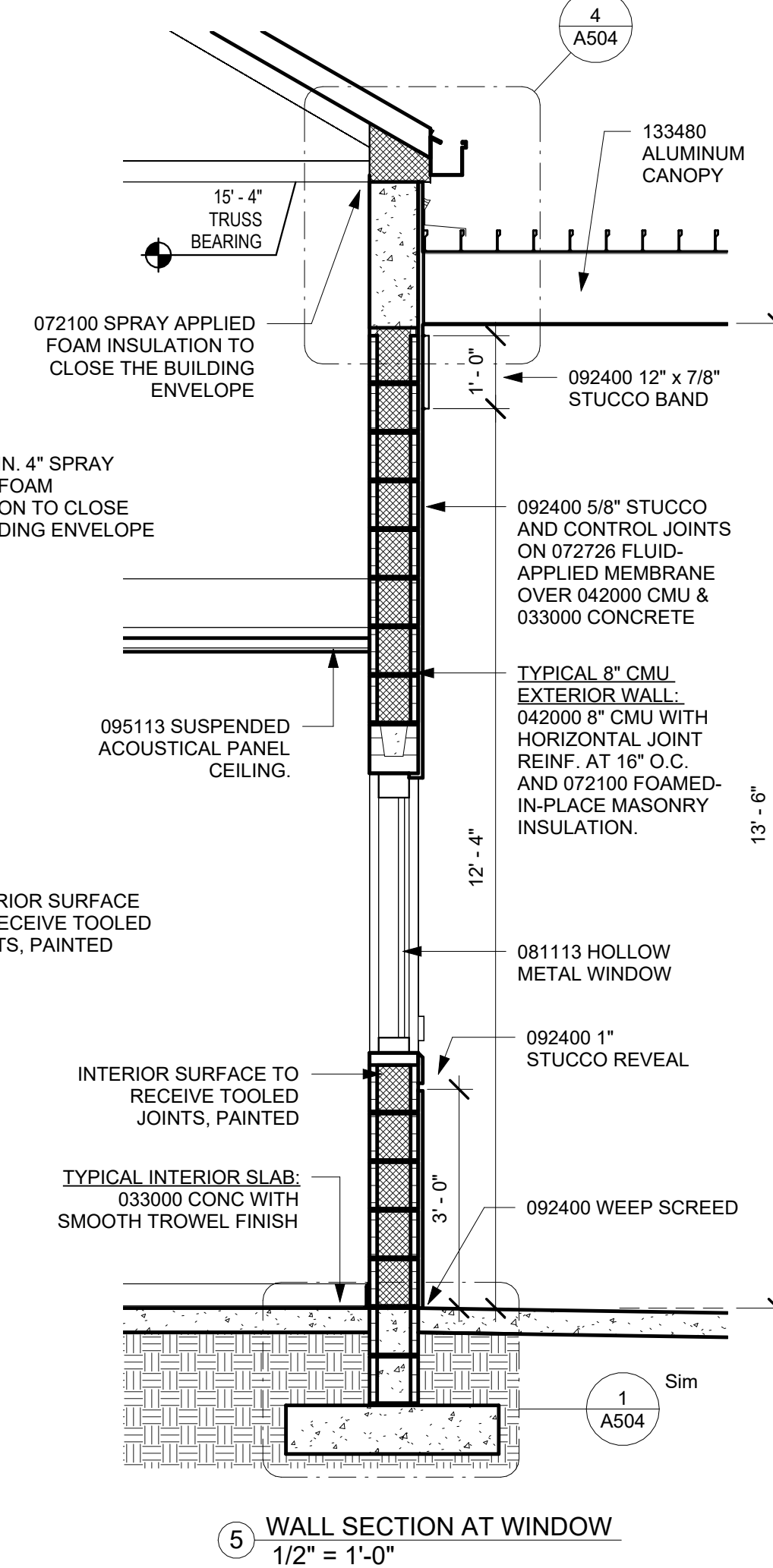
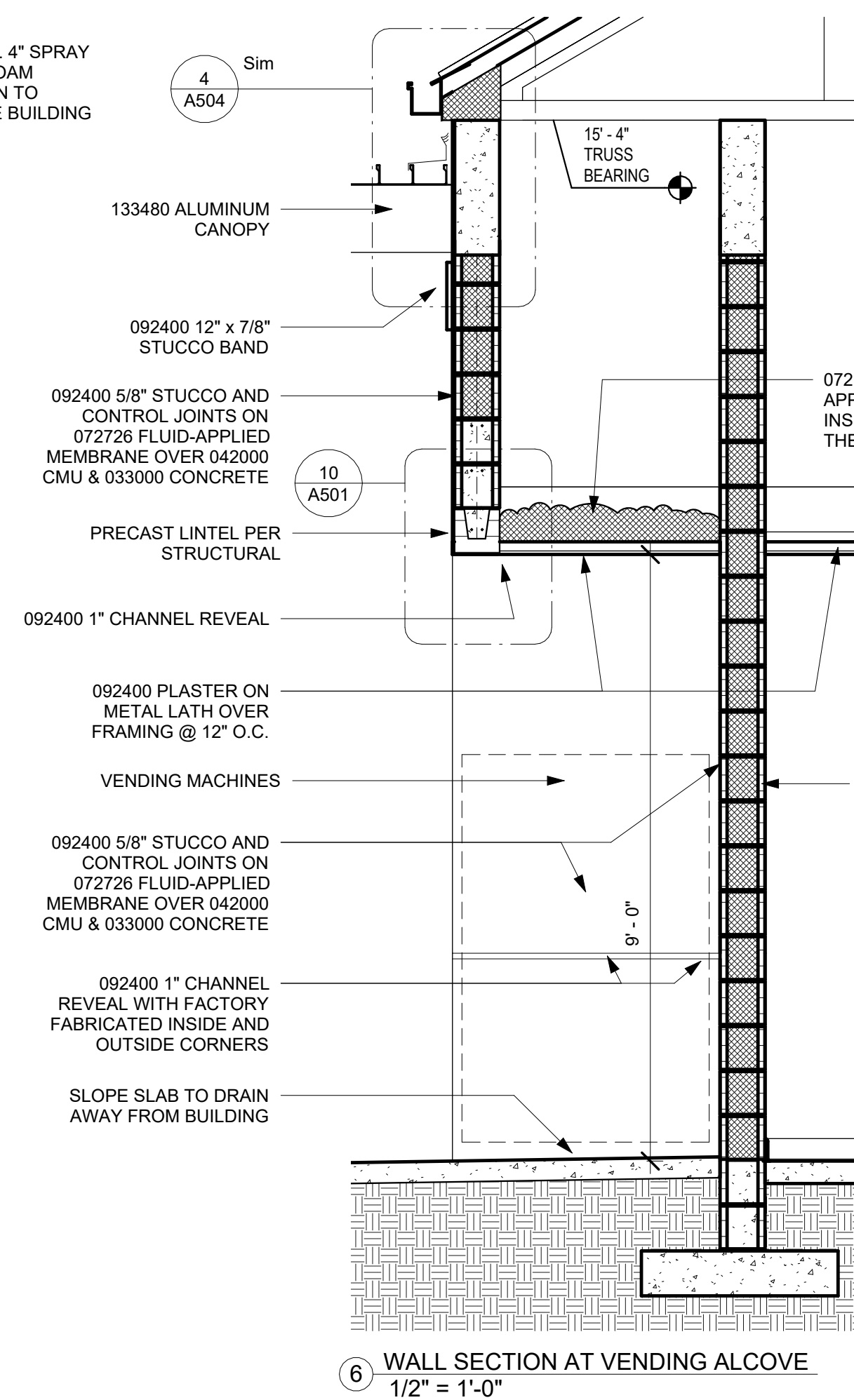
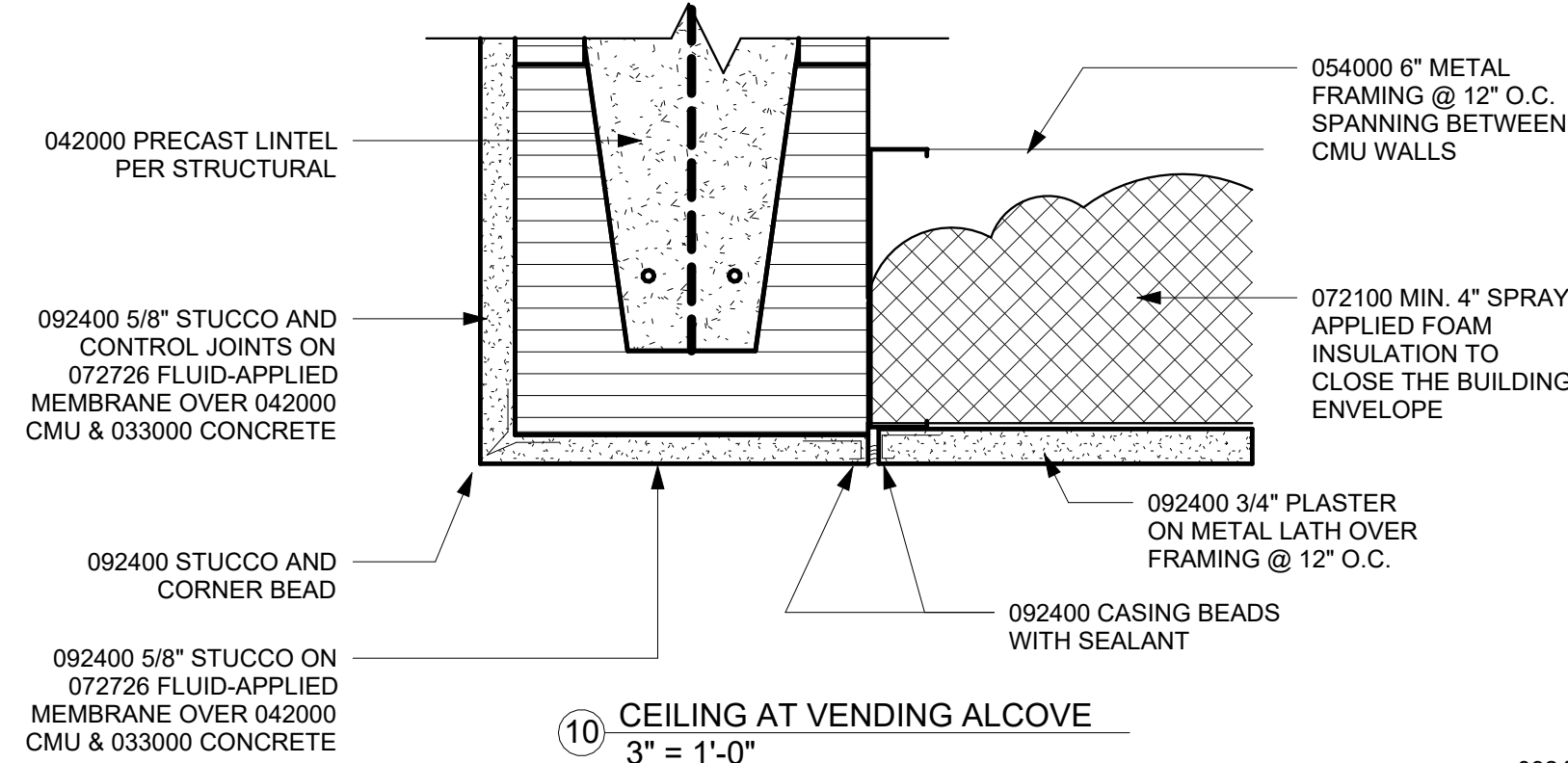
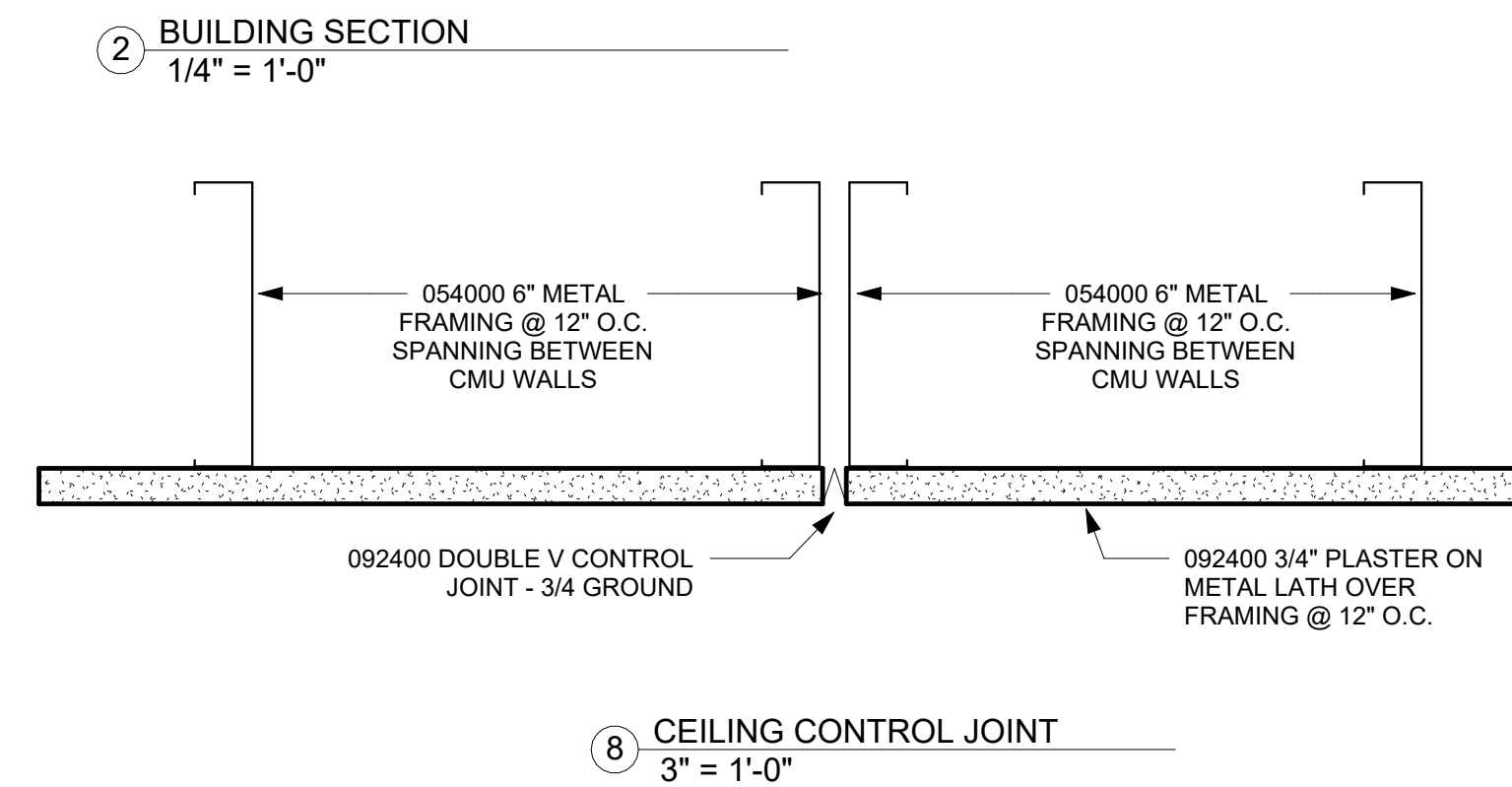
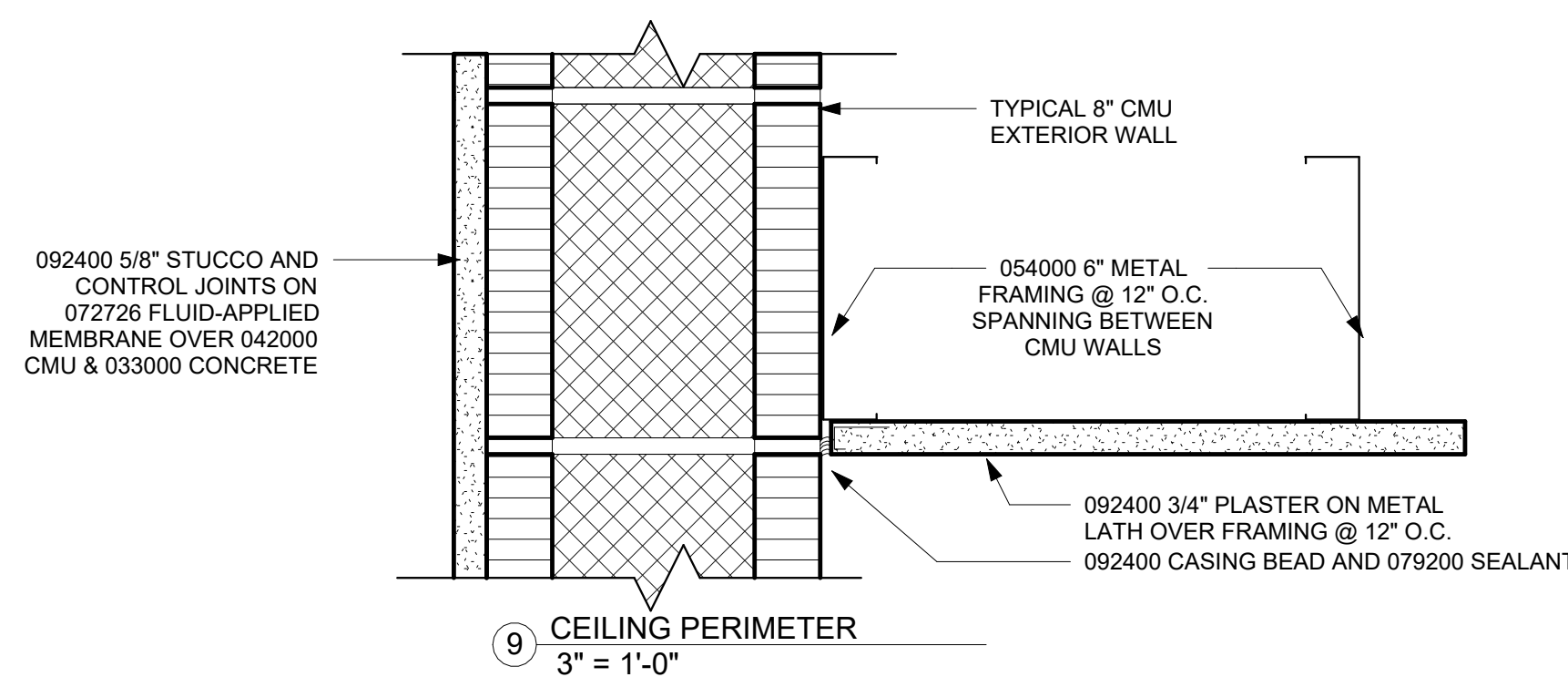
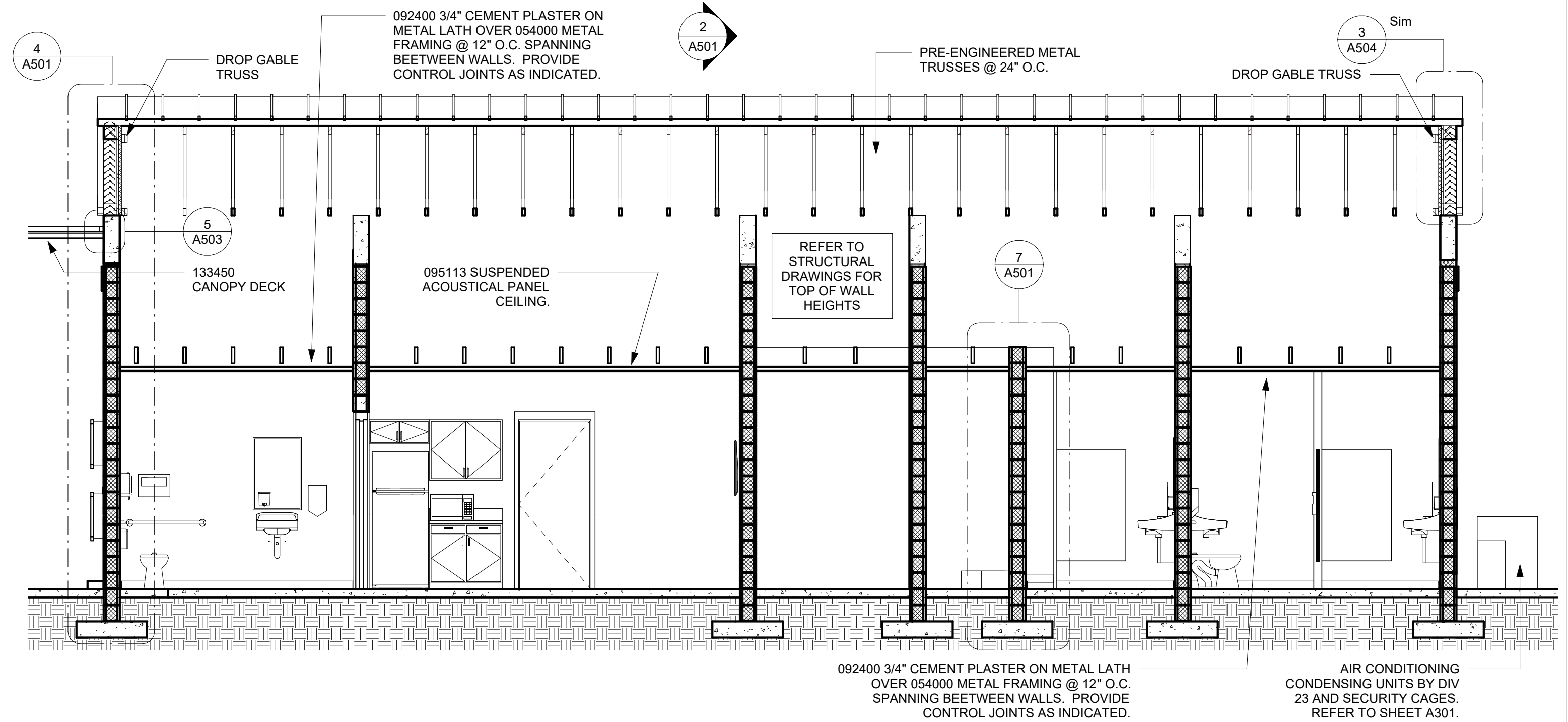
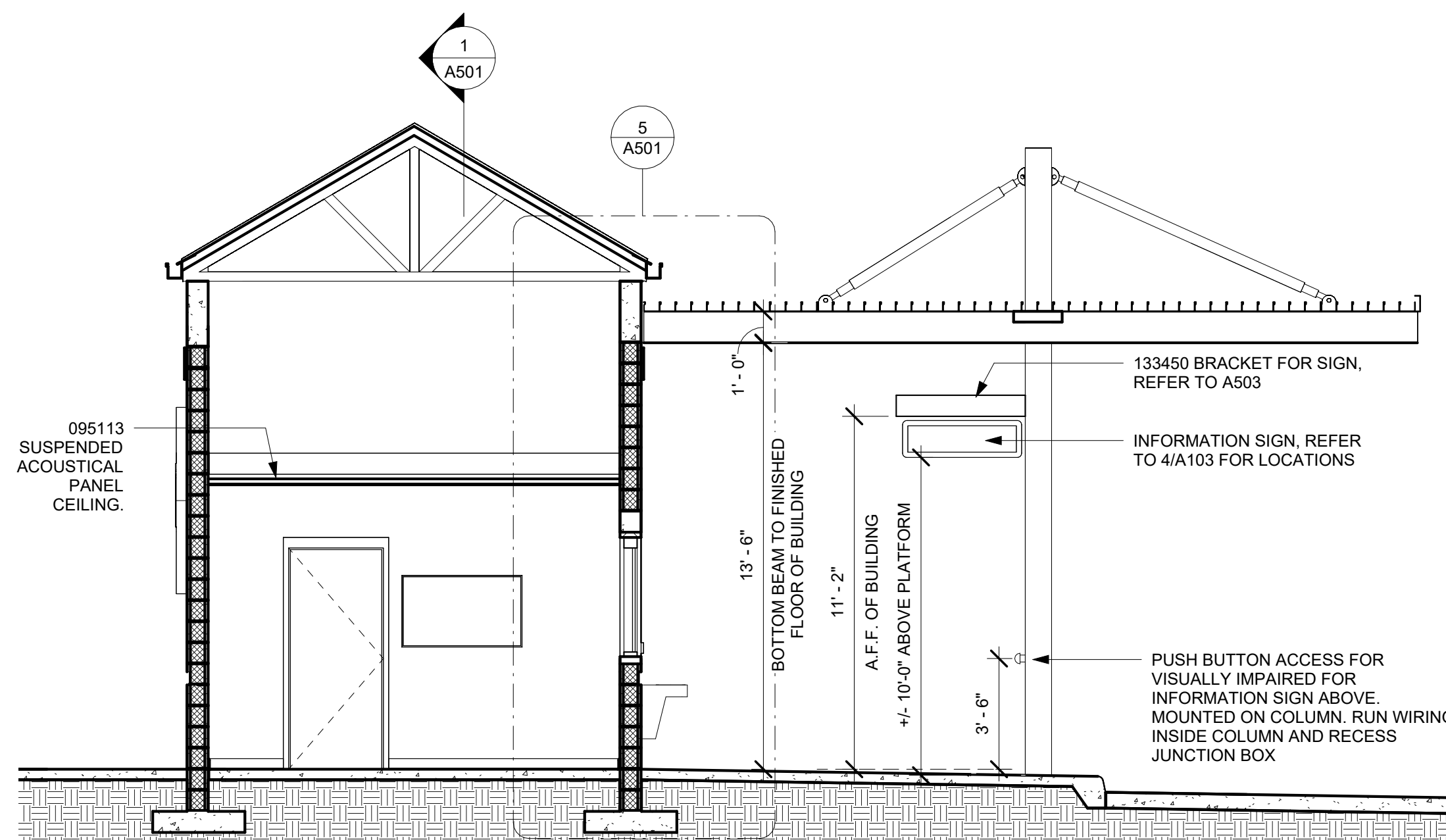

REVISIONS		
No.	Description	Date

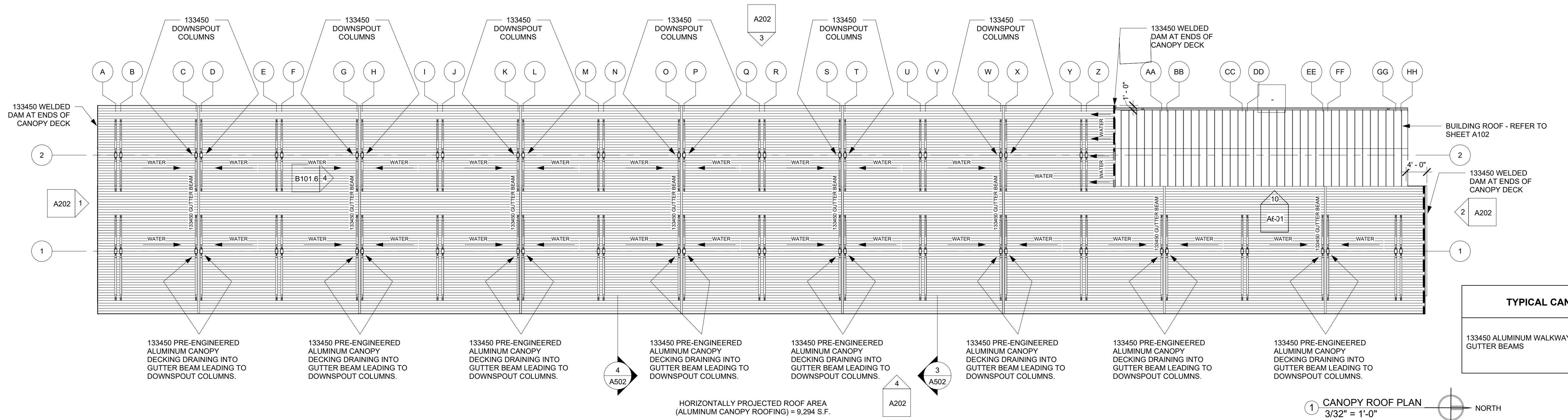

ROOF DRAINAGE NOTES

PER 2020 FBC - PLUMBING 1106.1: 100 YEAR 1-HOUR RAINFALL = 4.5"
PER 2020 FBC - PLUMBING 1106.3 (1): 4" DOWNSPOUT
ACCOMMODATES 192 GPM OF RAIN WATER

TYPICAL CANOPY ROOF CONSTRUCTION

133450 ALUMINUM WALKWAY SYSTEM ON 133450 WALKWAY SYSTEM
GUTTER BEAMS

1 CANOPY ROOF PLAN
3/32" = 1'-0"

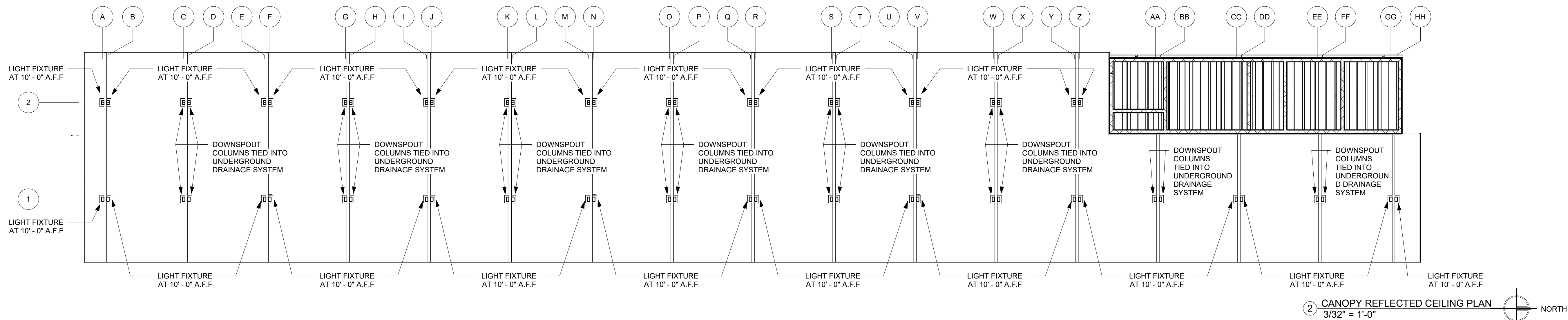

2 CANOPY REFLECTED CEILING PLAN
3/32" = 1'-0"

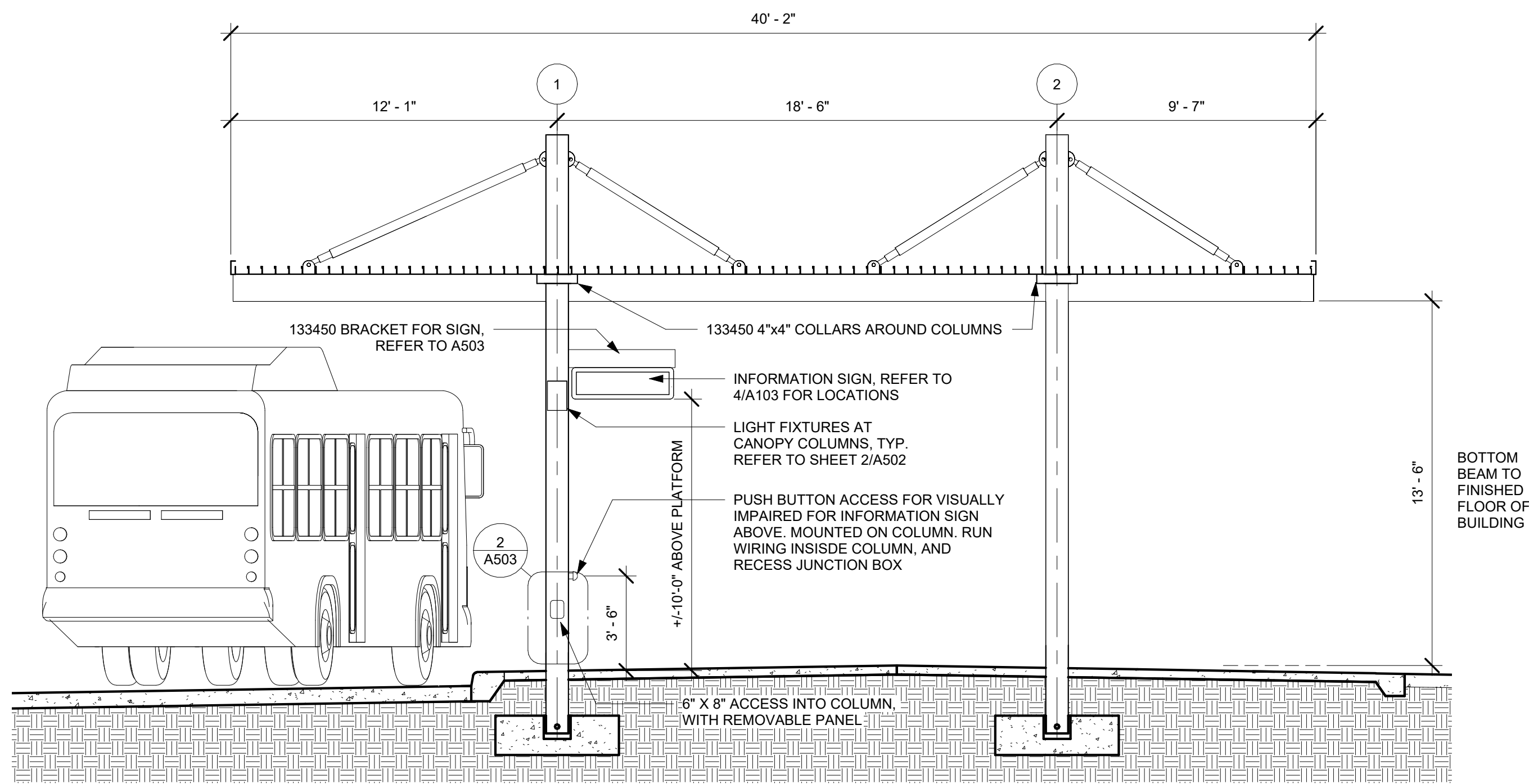

3 SECTION AT CANOPY
1/4" = 1'-0"

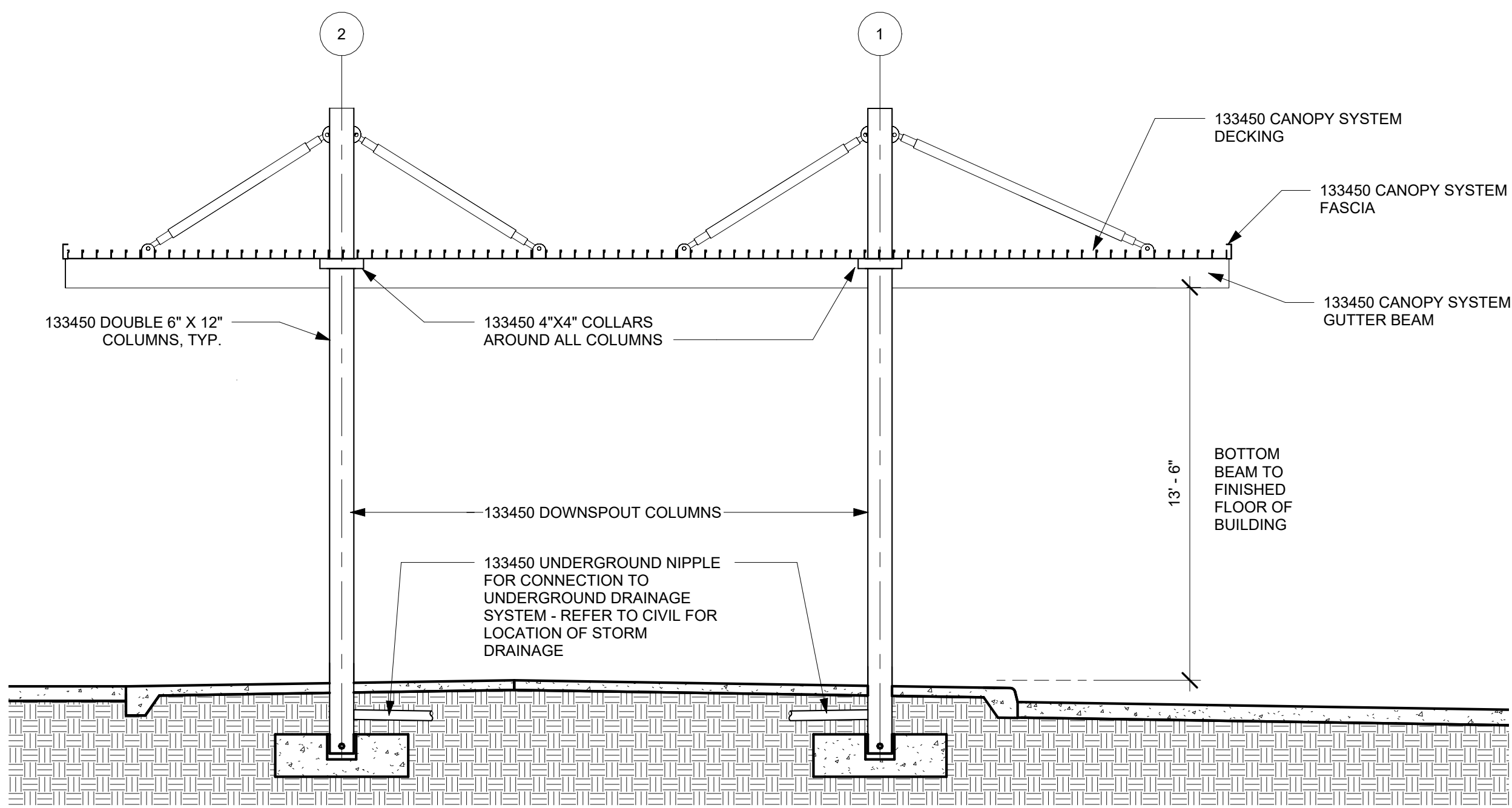

4 SECTION AT CANOPY
1/4" = 1'-0"

REVISIONS		
No.	Description	Date

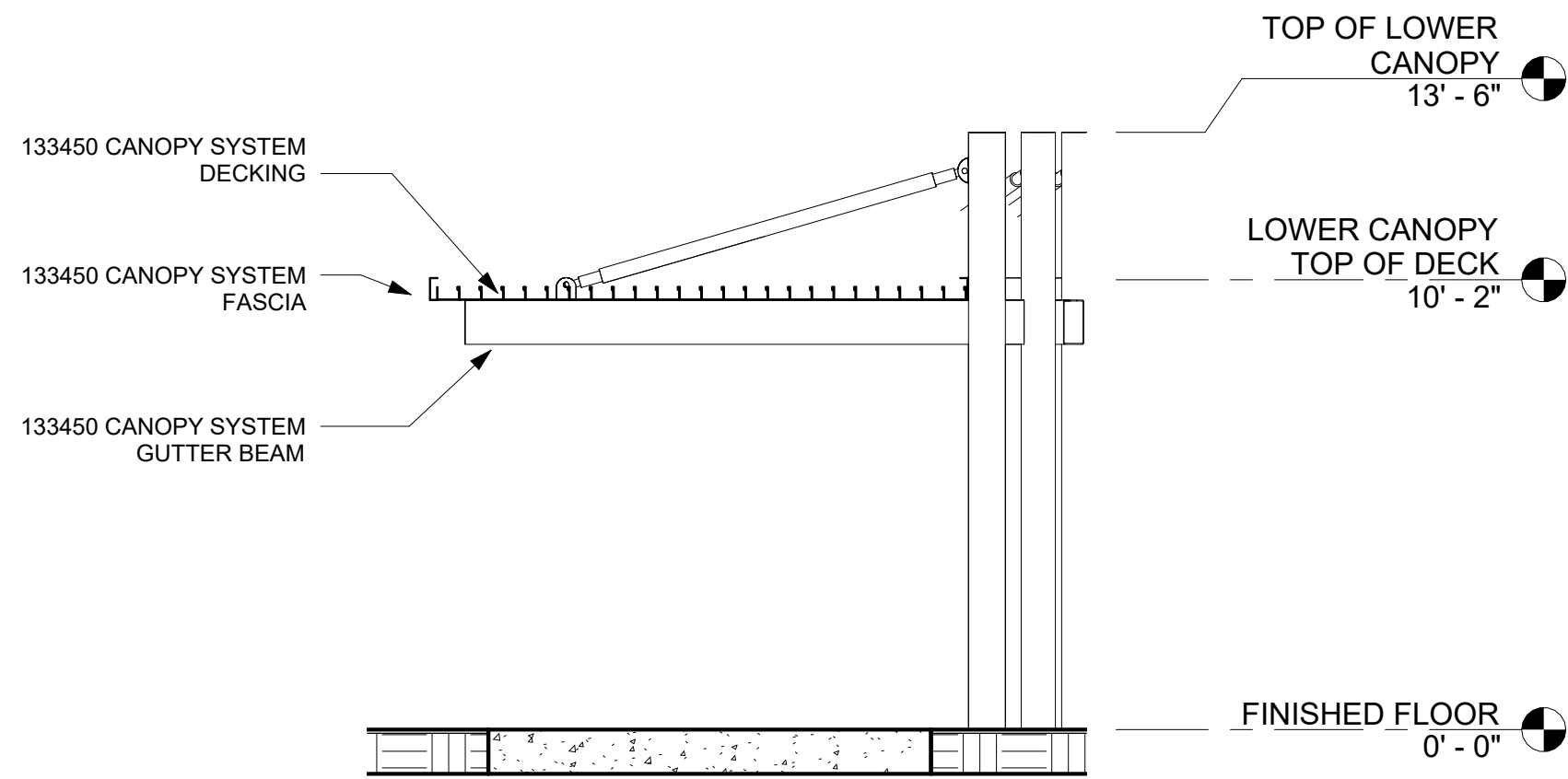

① ADD ALTERNATE 1 - CANOPY - SECTION
1/4" = 1'-0"

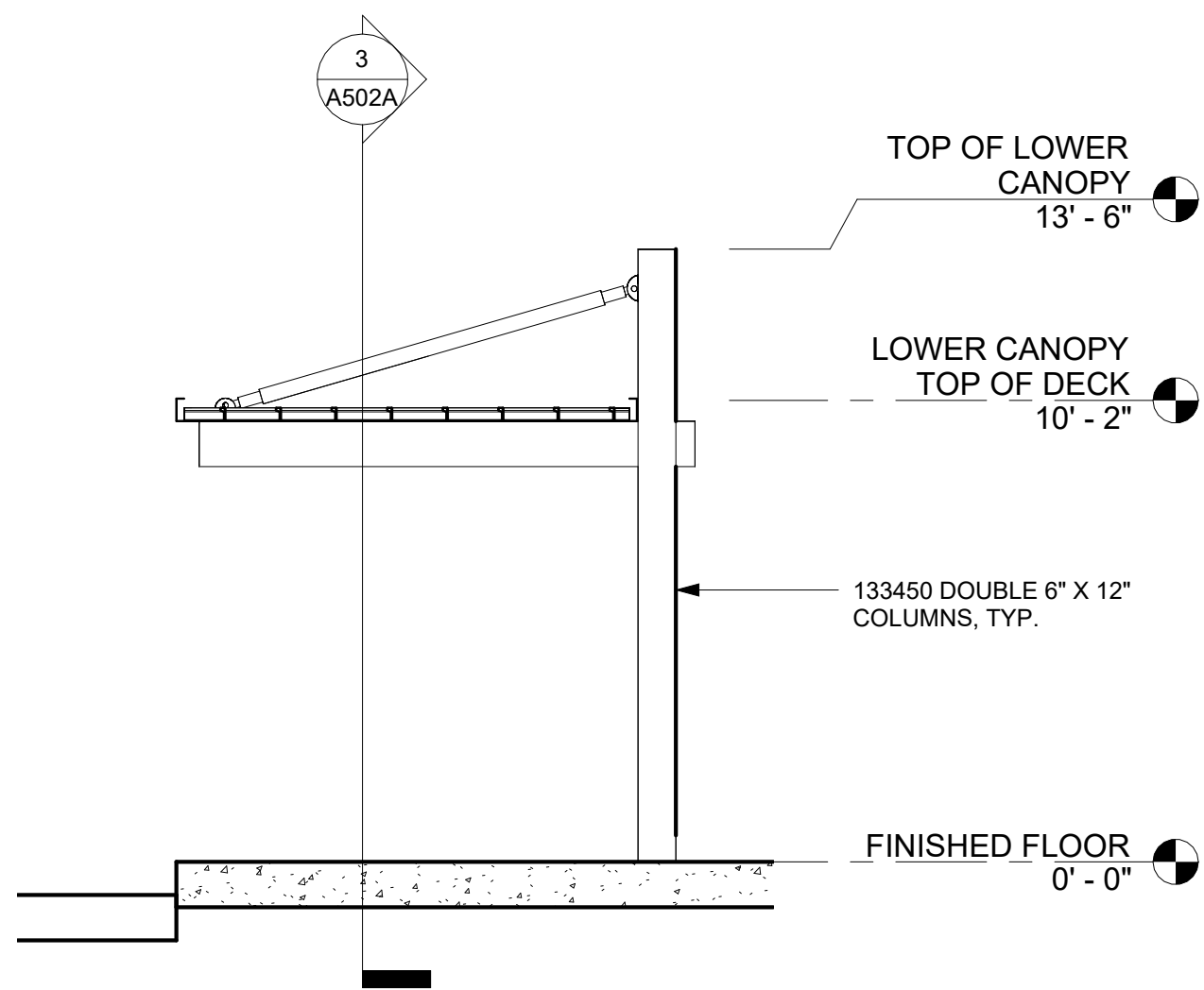

② ADD ALTERNATE 1 - CANOPY - SECTION
1/4" = 1'-0"

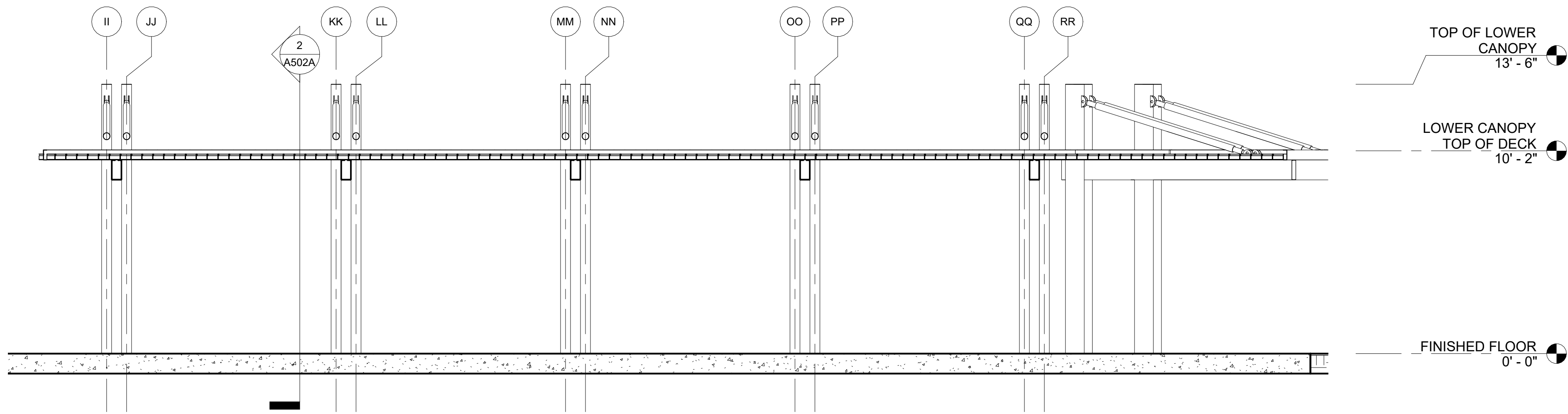

③ ADD ALTERNATE 1 - CANOPY - SECTION
1/4" = 1'-0"

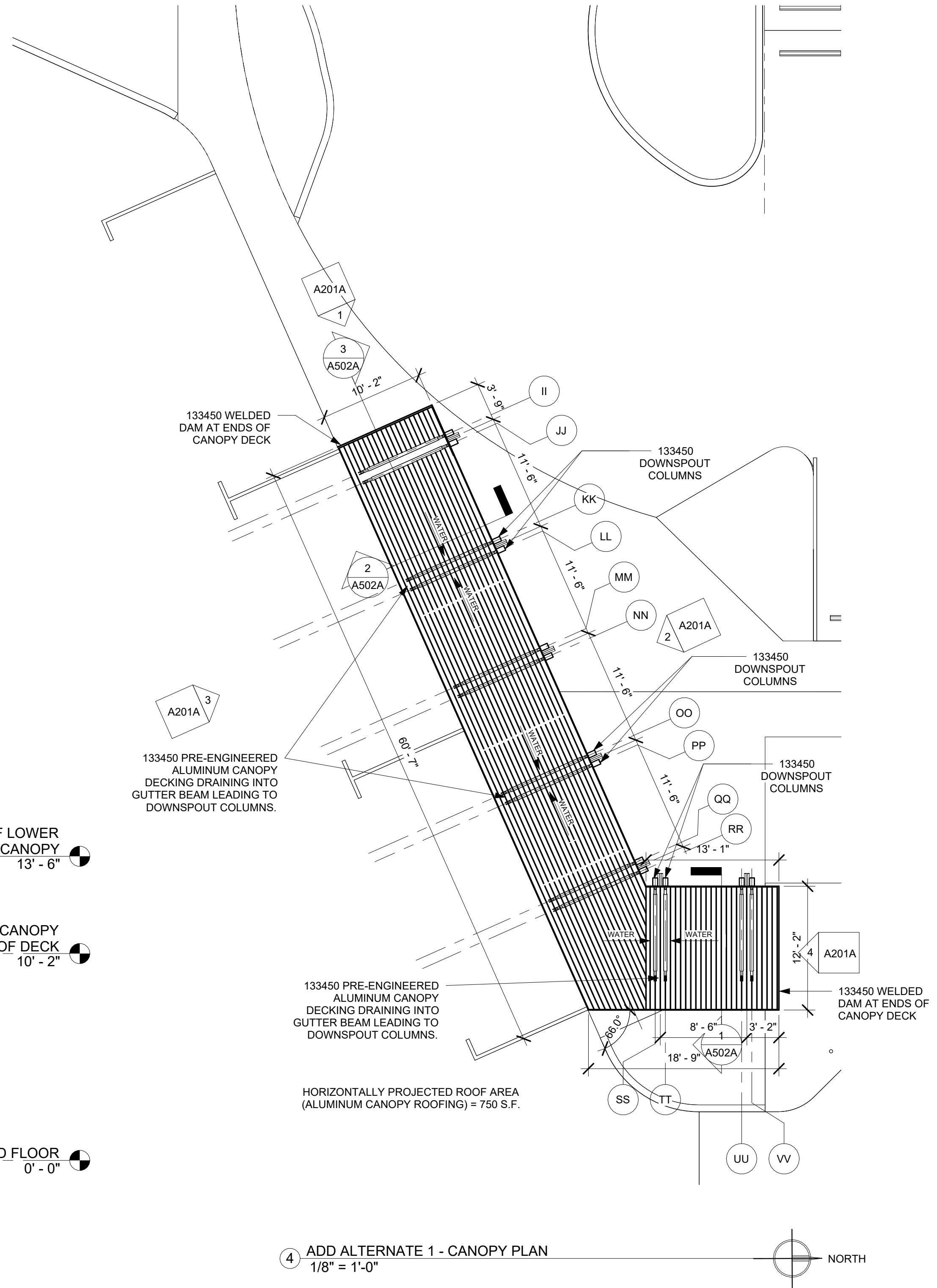

④ ADD ALTERNATE 1 - CANOPY PLAN
1/8" = 1'-0"

TYPICAL CANOPY ROOF CONSTRUCTION

133450 ALUMINUM WALKWAY SYSTEM ON 133450 WALKWAY SYSTEM GUTTER BEAMS

ROOF DRAINAGE NOTES

PER 2020 FBC - PLUMBING 1106.1: 100 YEAR 1-HOUR RAINFALL = 4.5"
PER 2020 FBC - PLUMBING 1106.3 (1): 4" x 4" DOWNSPOUT ACCOMMODATES 192 GPM OF RAIN WATER

REVISIONS		
No.	Description	Date

REVISIONS		
No.	Description	Date

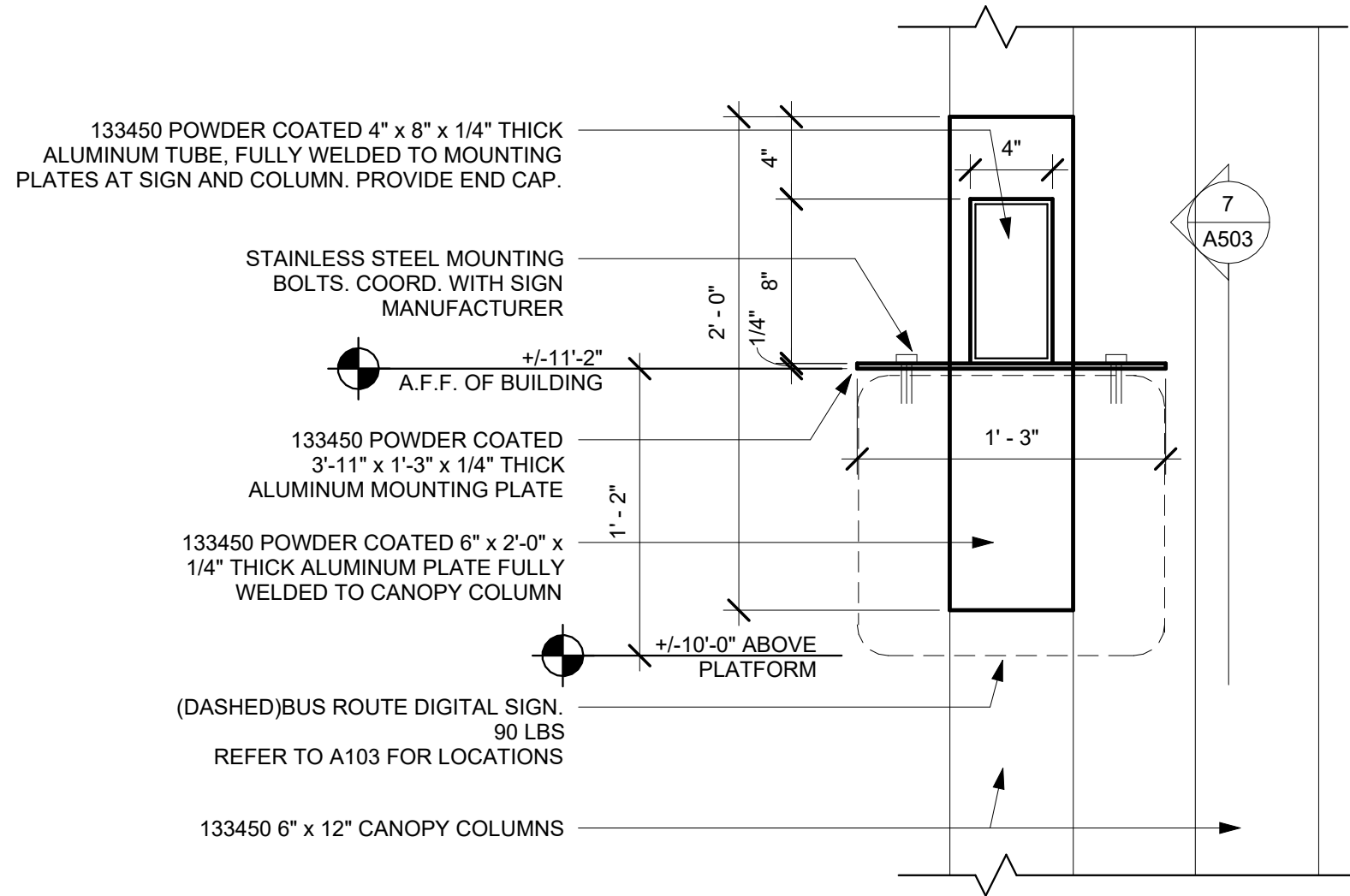

7 BUS ROUTE DIGITAL SIGN BRACKET
SECTION NORTH-SOUTH
1 1/2" = 1'-0"

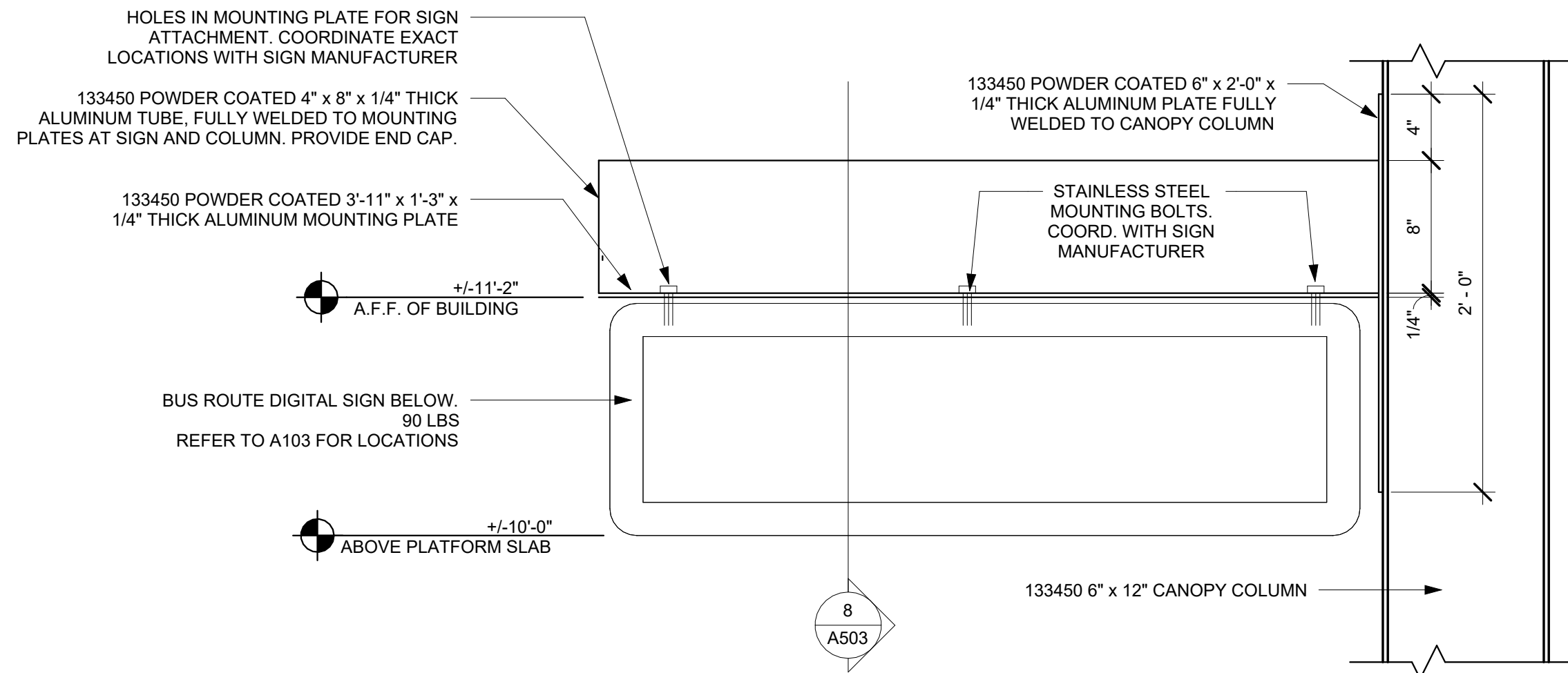

8 BUS ROUTE DIGITAL SIGN BRACKET
SECTION EAST-WEST
1 1/2" = 1'-0"

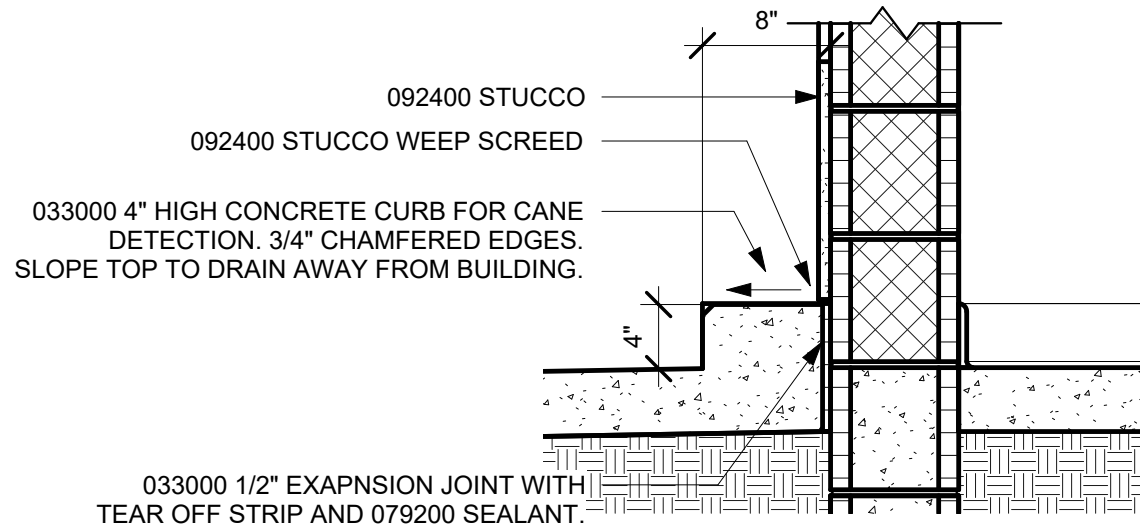

4 KIOSK CURB DETAIL
1" = 1'-0"

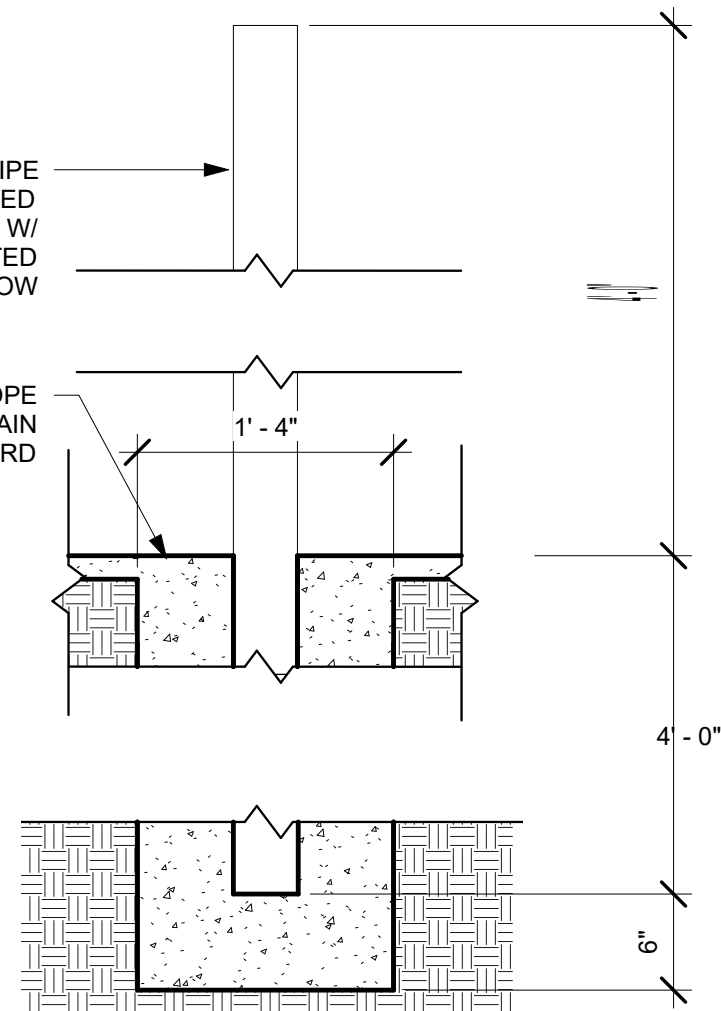

3 BOLLARD DETAIL
1" = 1'-0"

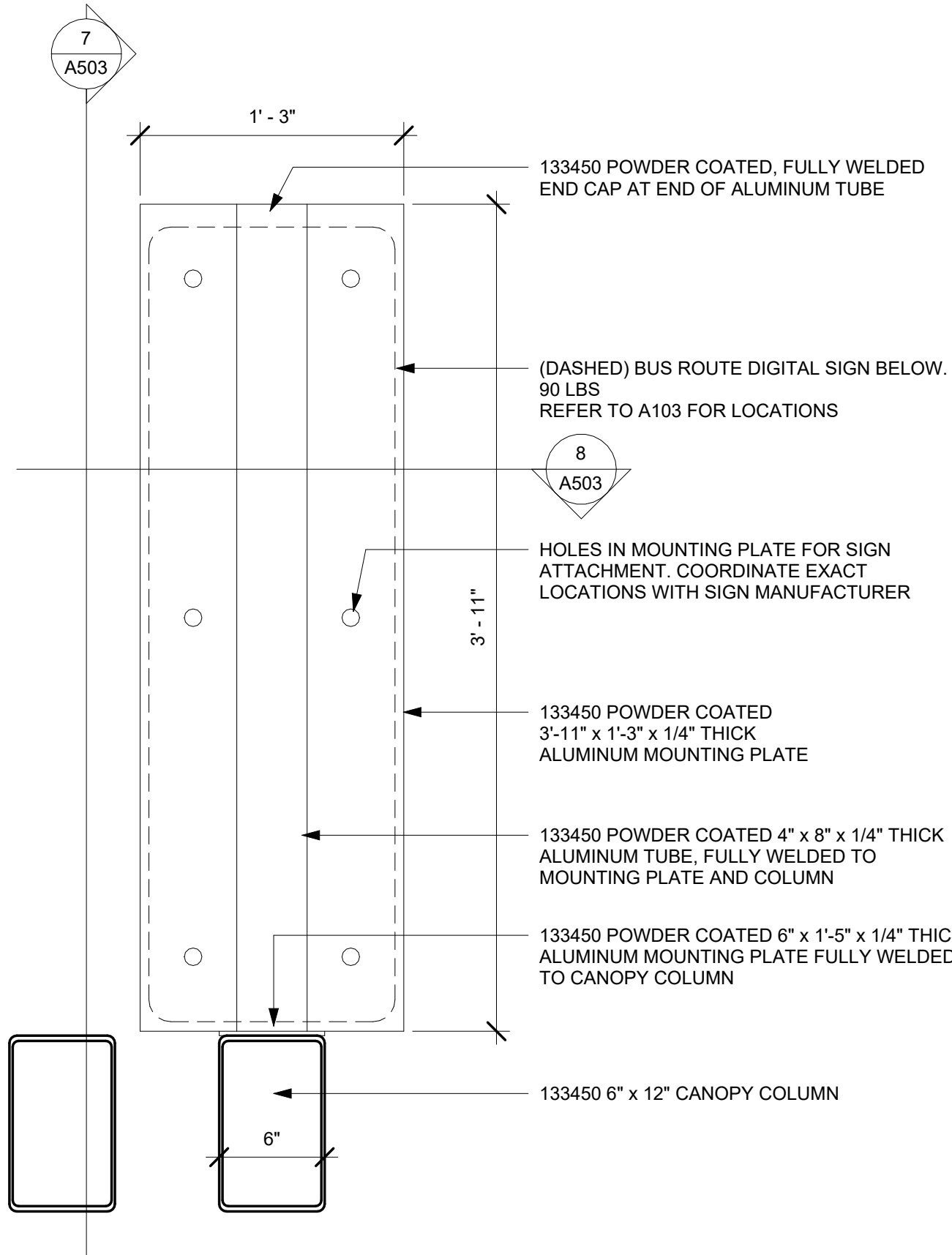

6 BUS ROUTE DIGITAL DISPLAY BRACKET
- PLAN
1 1/2" = 1'-0"

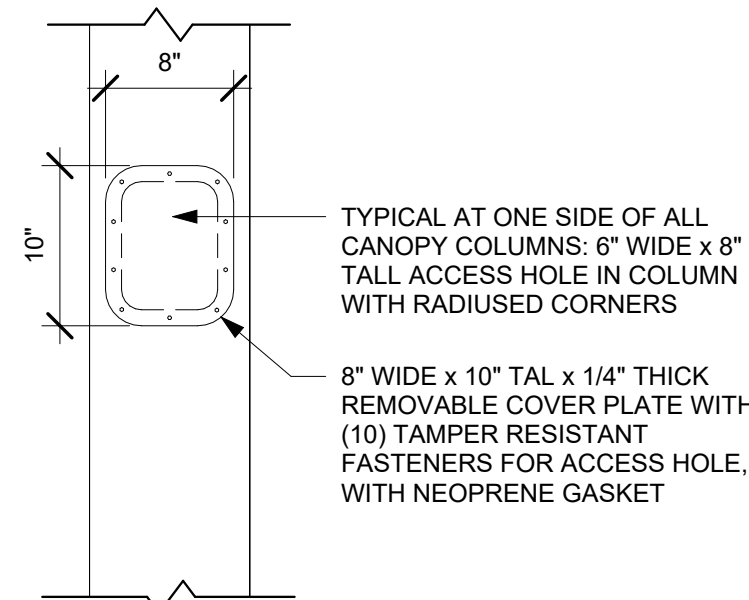

2 CANOPY COLUMN ACCESS PANEL
1" = 1'-0"

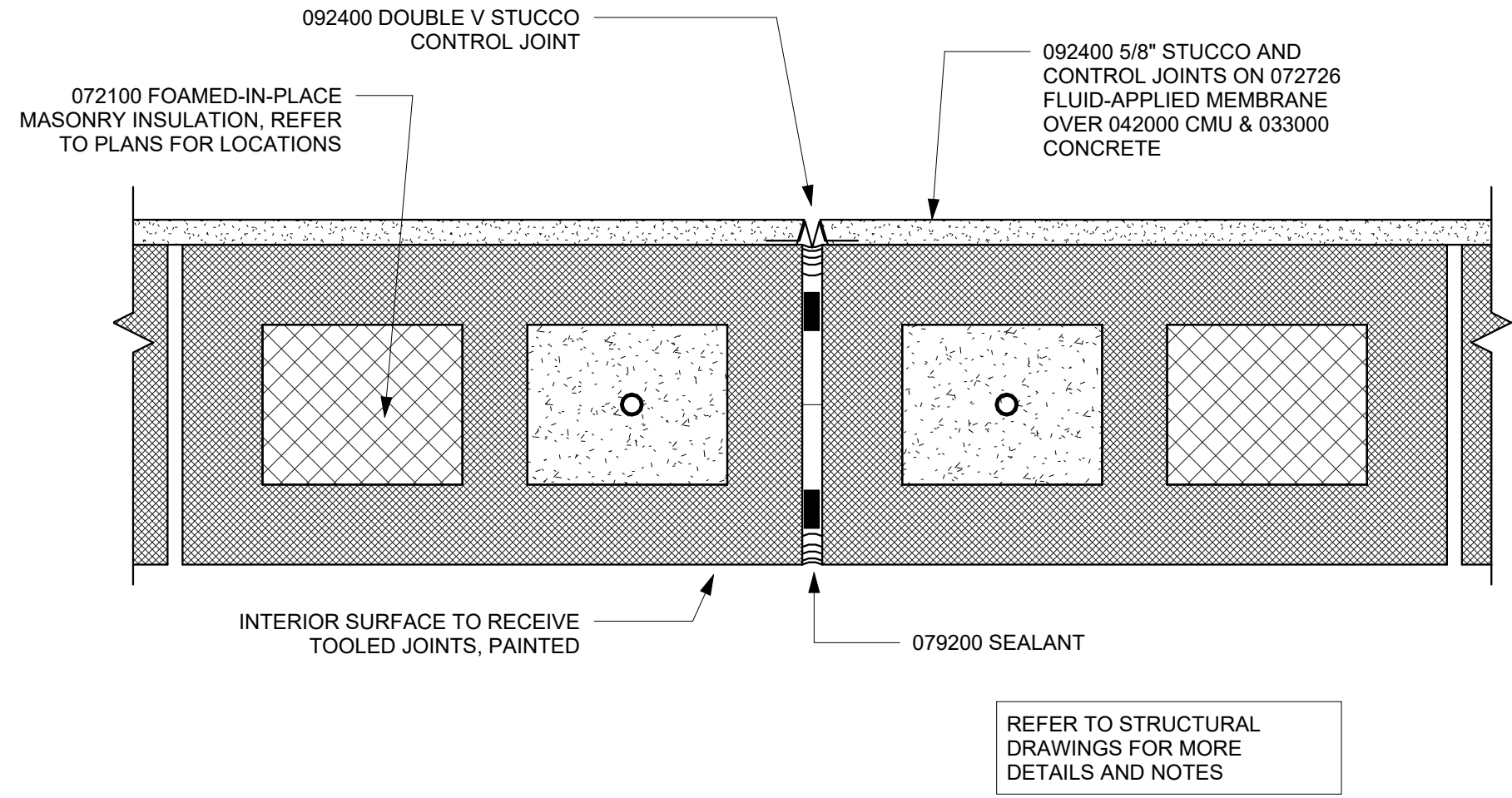

9 MASONRY CONTROL JOINT DETAIL
3" = 1'-0"

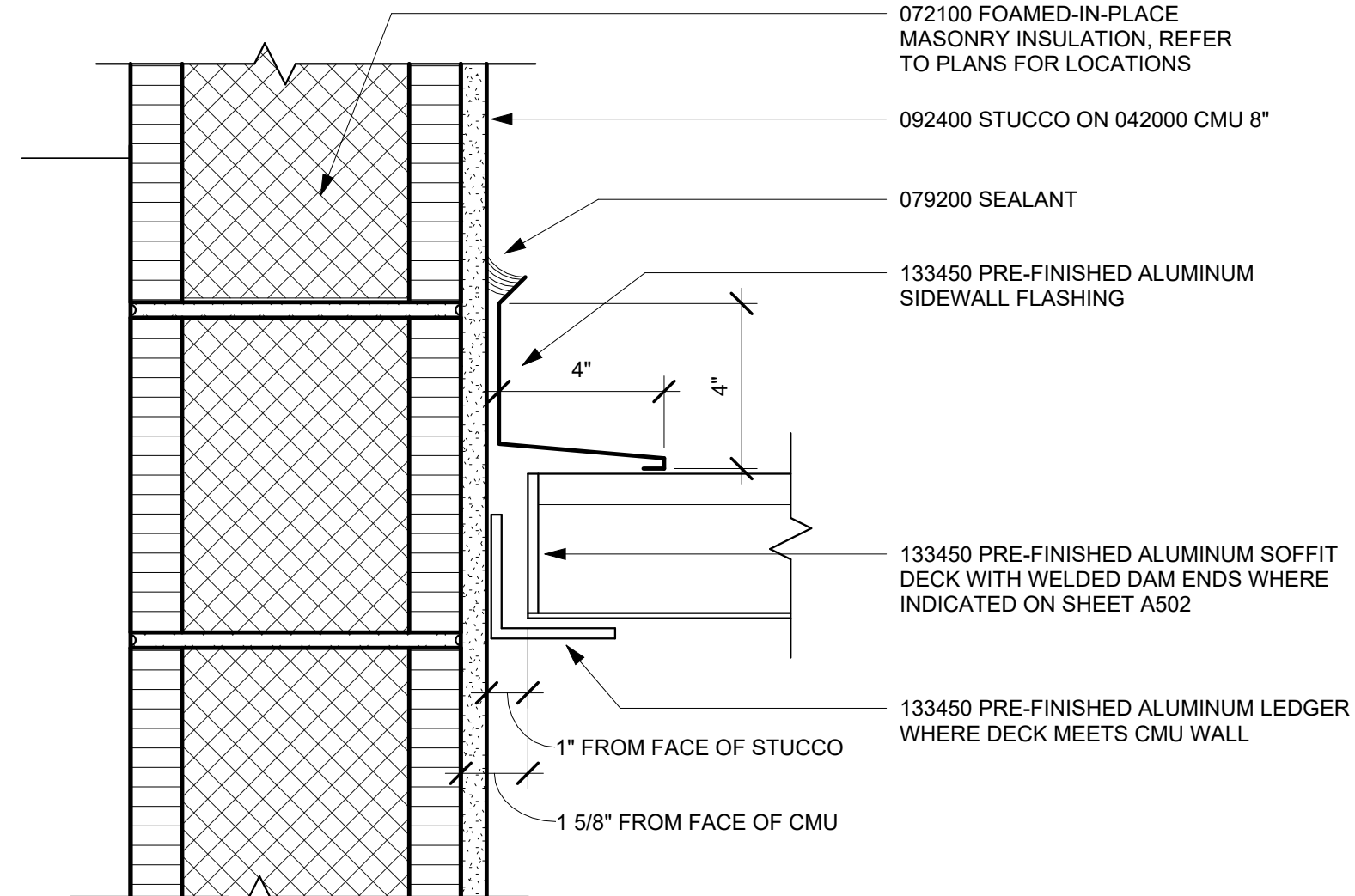

5 CANOPY DECK AT CMU WALL
3" = 1'-0"

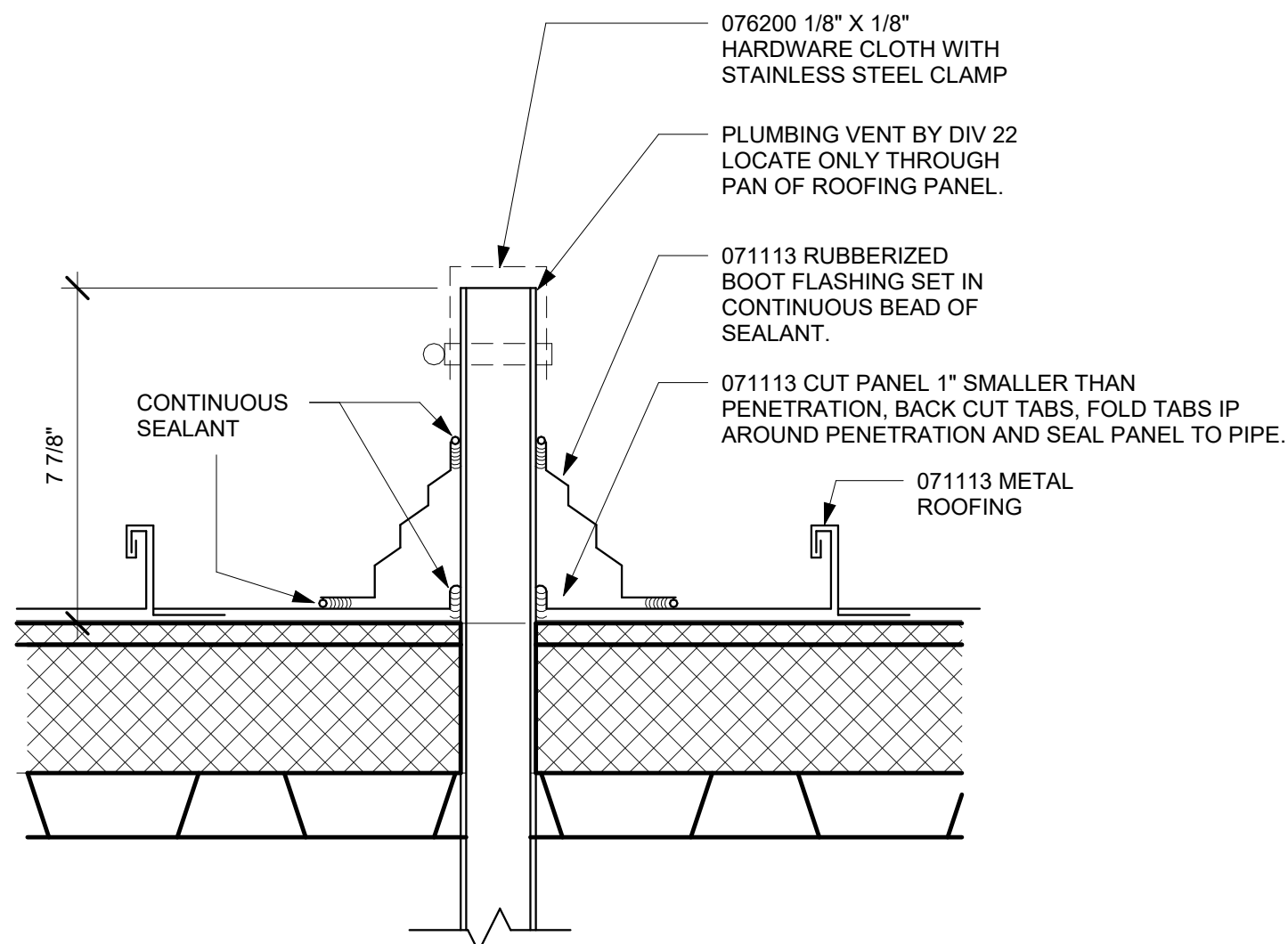

1 PLUMBING VENT DETAIL
3" = 1'-0"

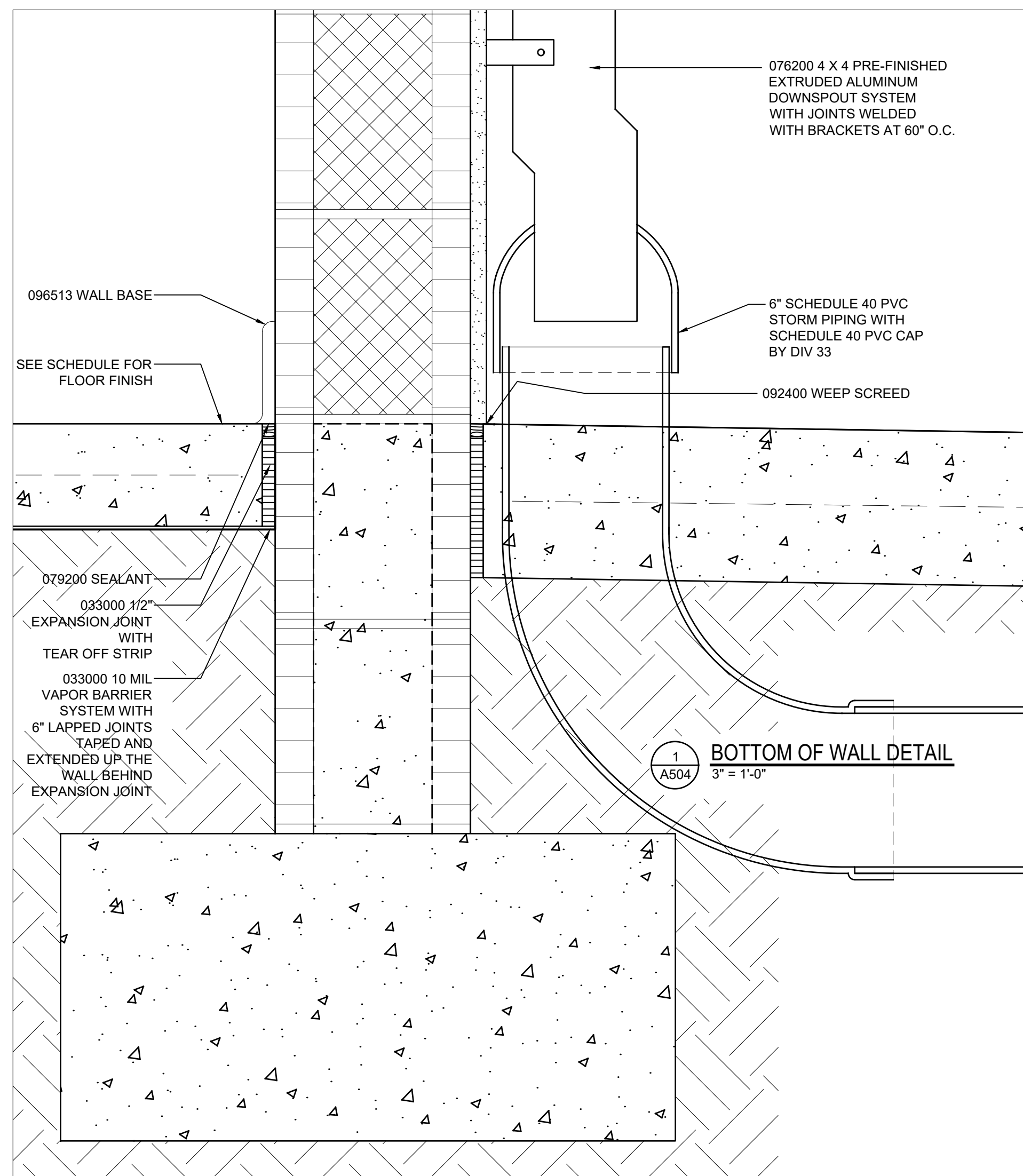
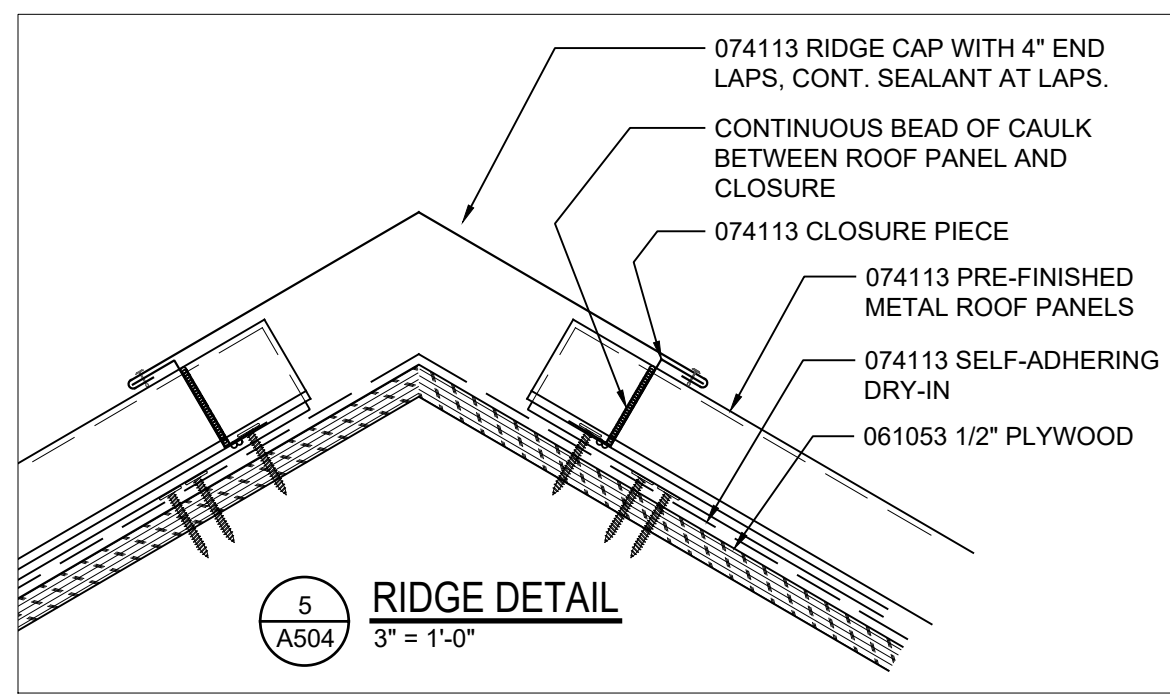
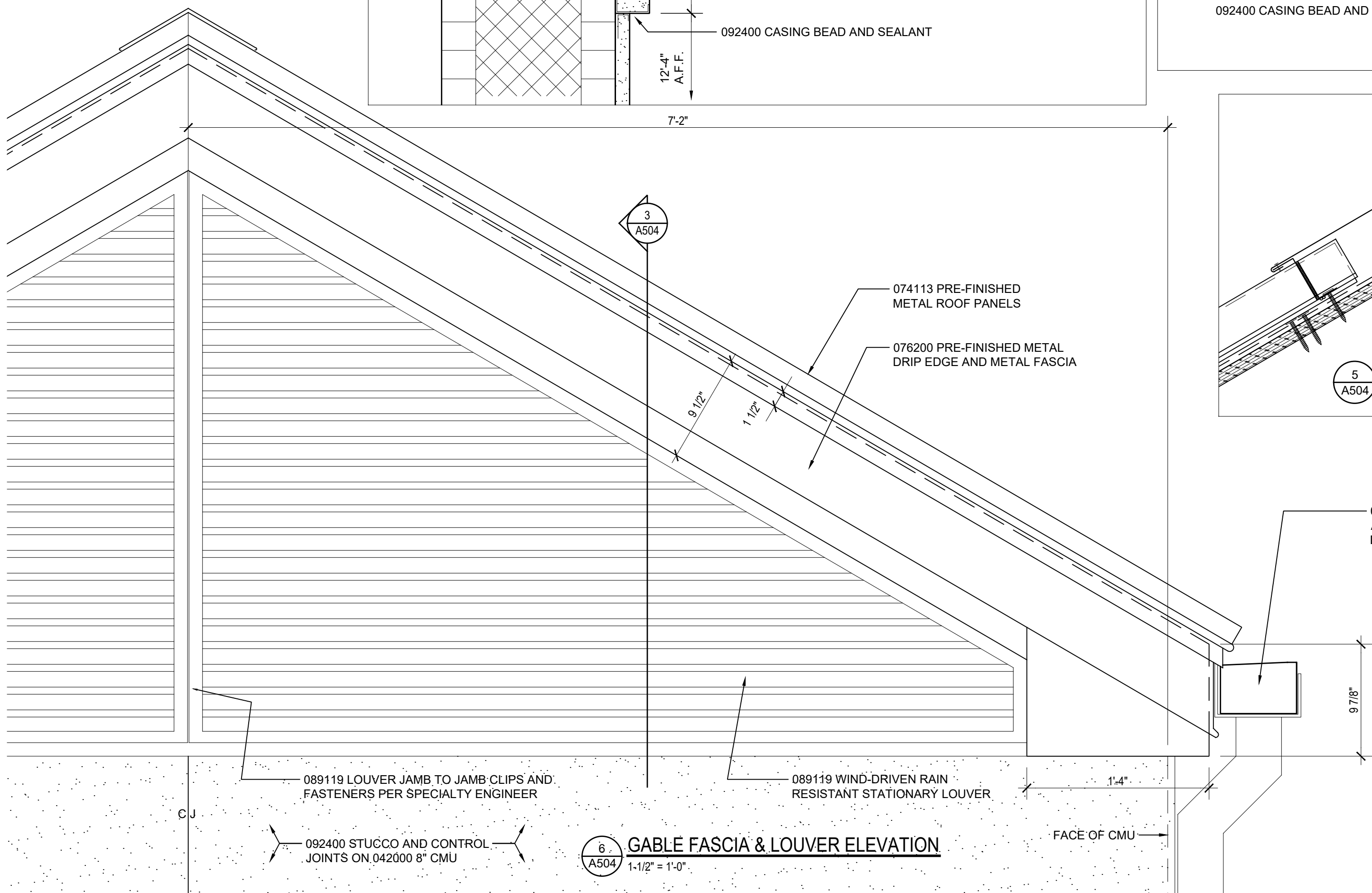
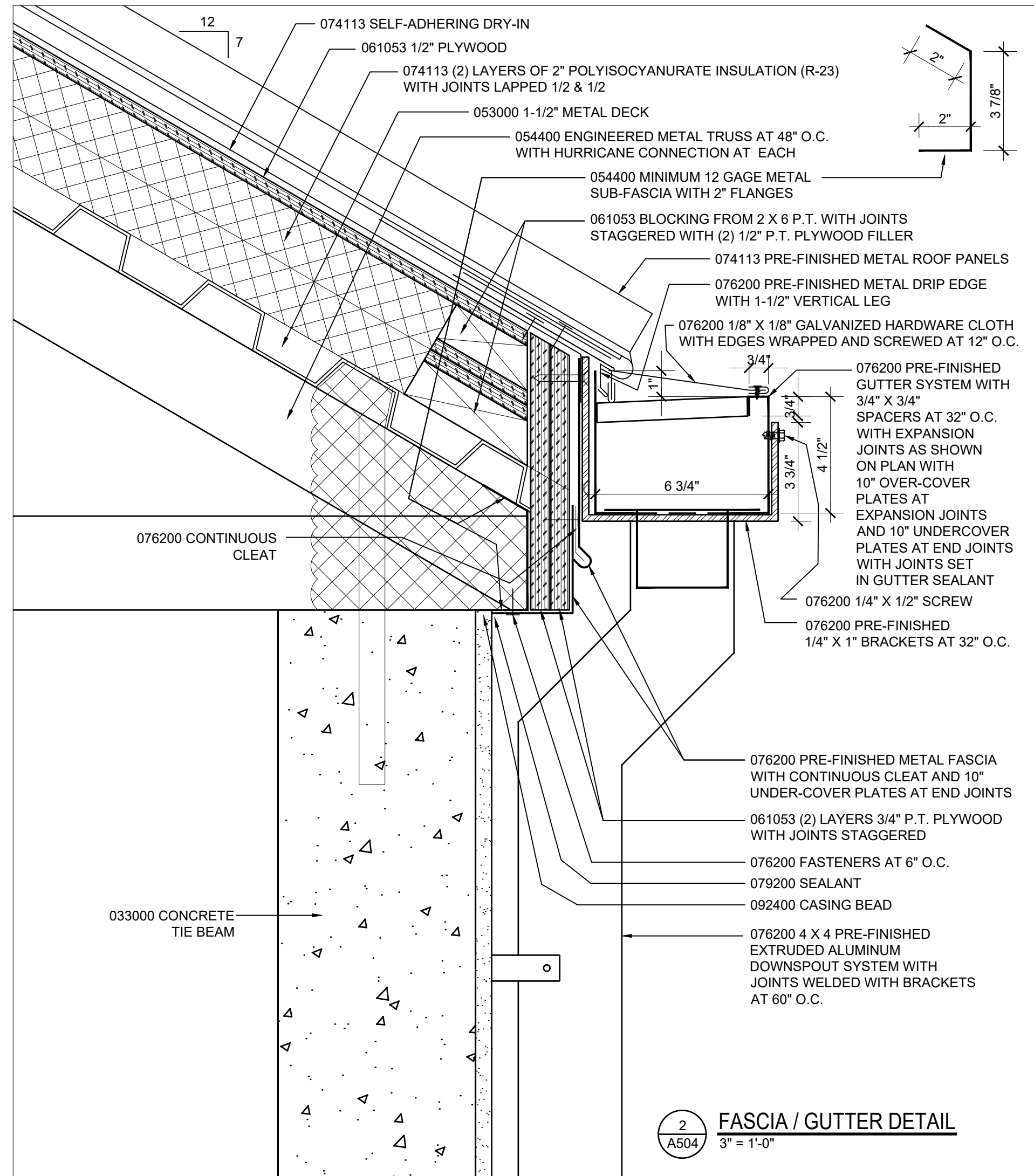
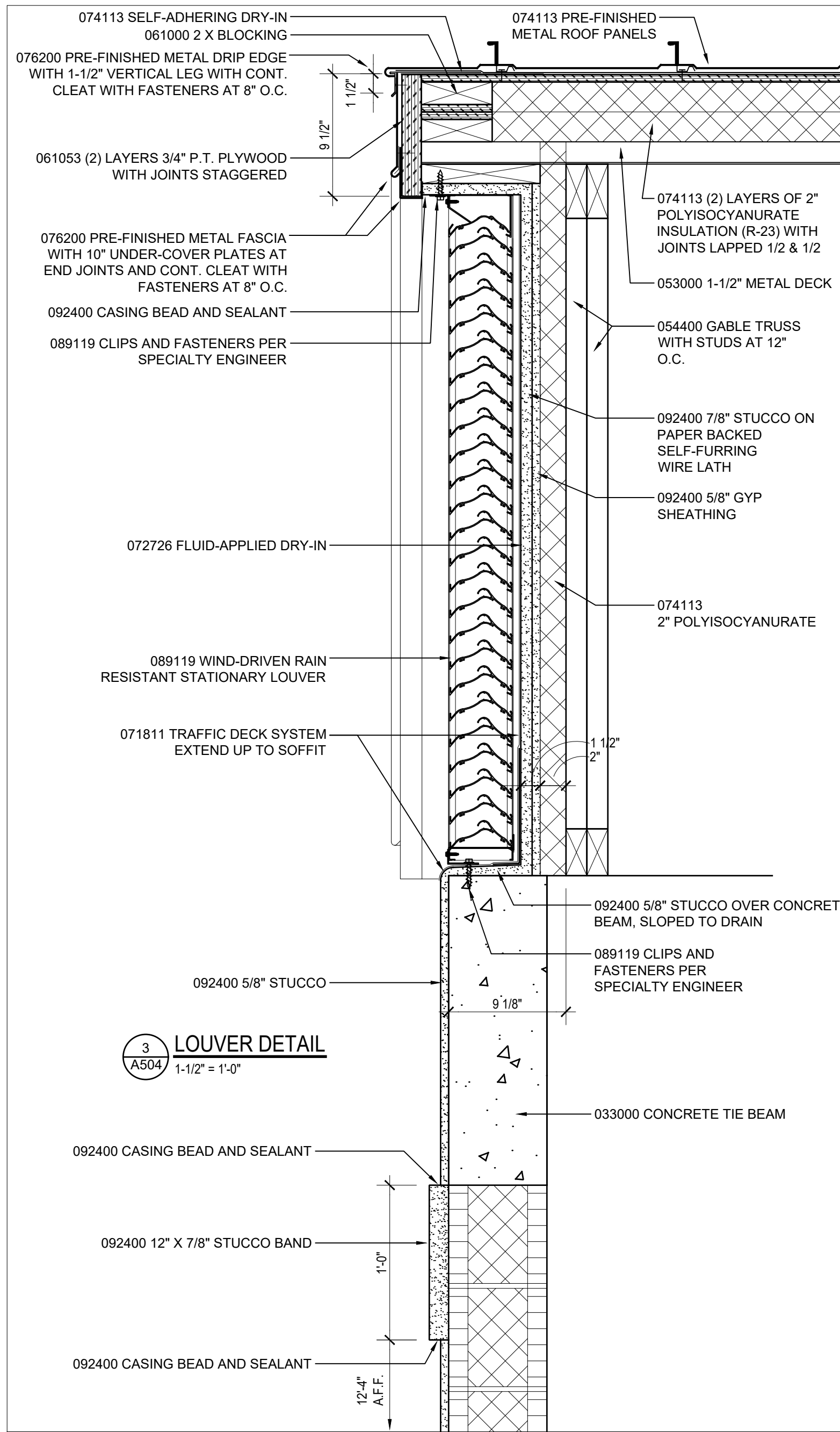
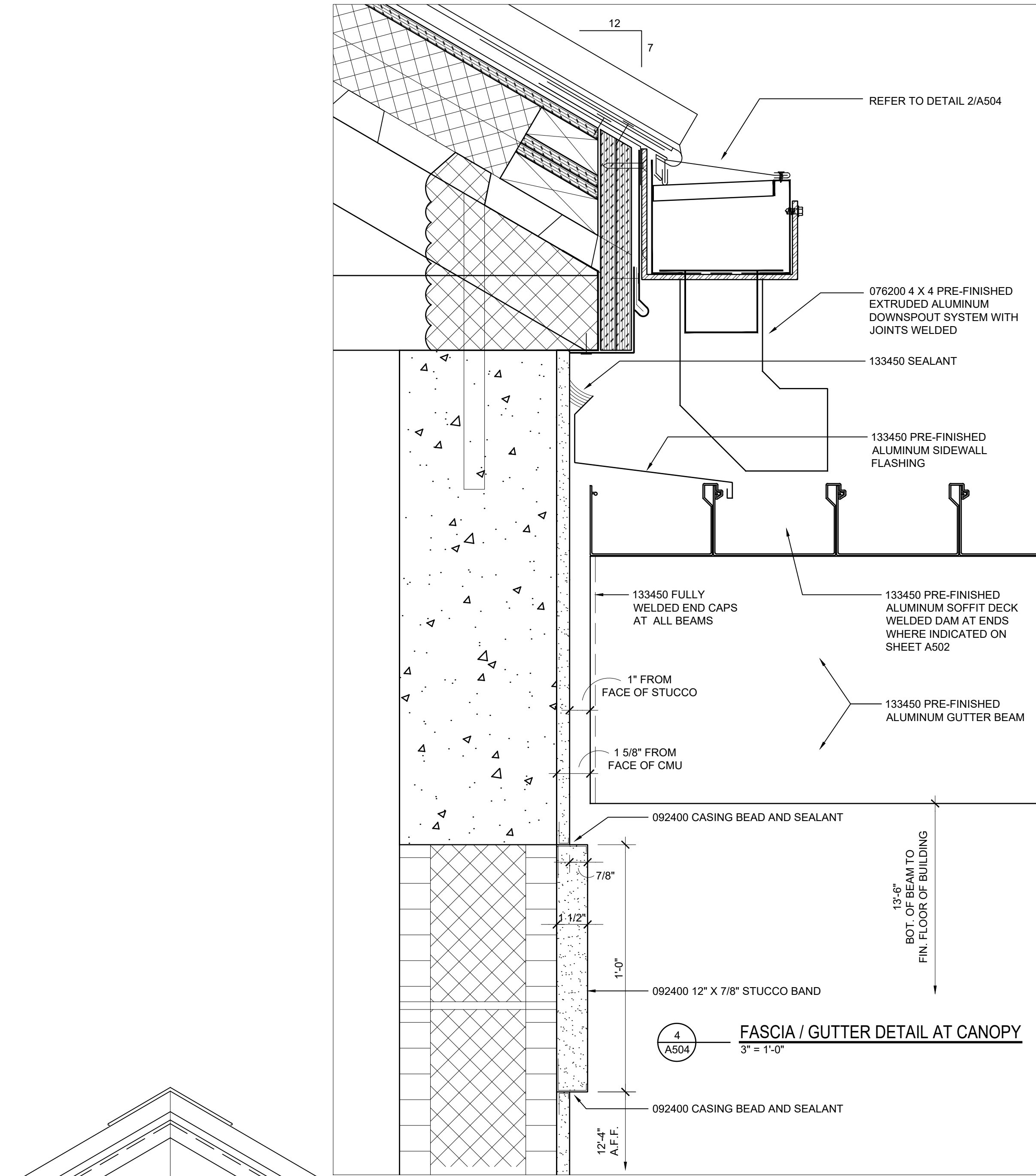

REVISIONS		
No.	Description	Date

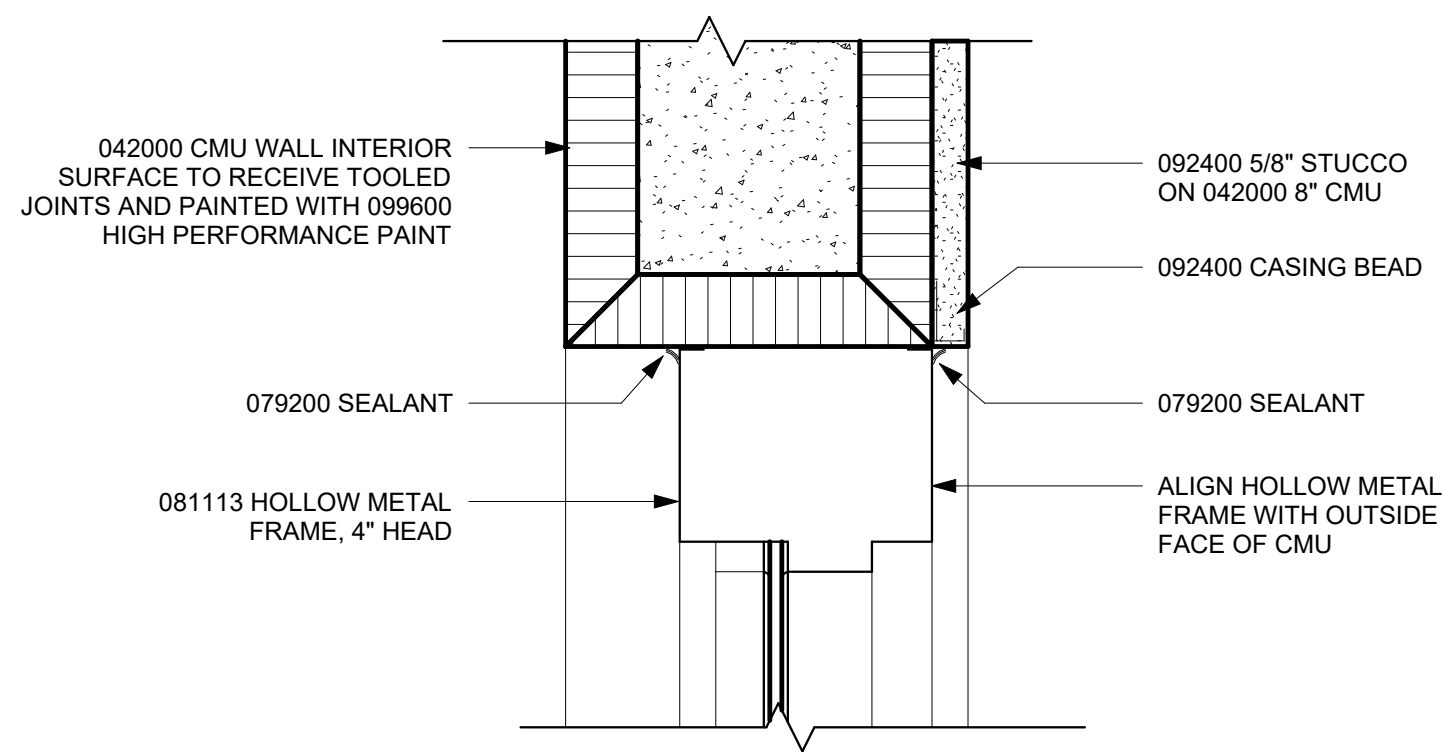

① HOLLOW METAL WINDOW HEAD
3" = 1'-0"

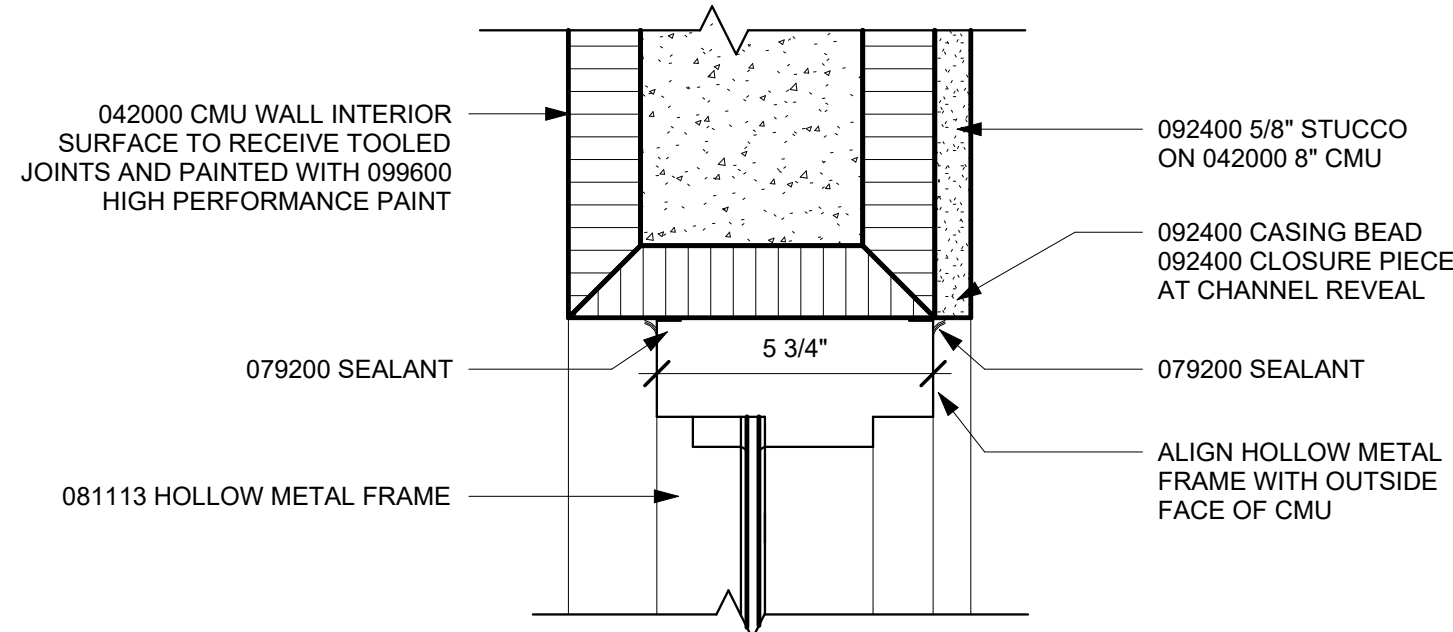

② HOLLOW METAL WINDOW JAMB
3" = 1'-0"

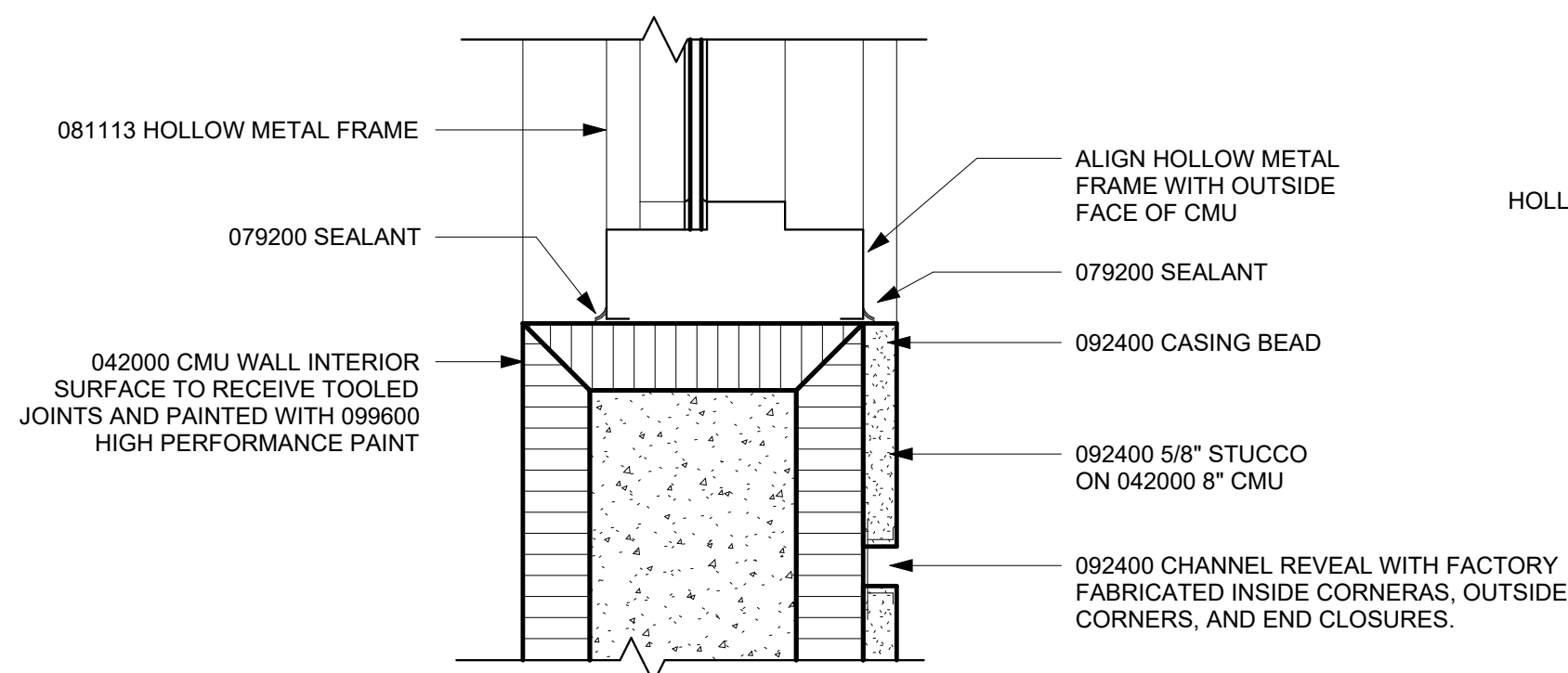

③ HOLLOW METAL WINDOW SILL
3" = 1'-0"

HOLLOW METAL WINDOW AT EXTERIOR C.M.U.
3" = 1'-0"

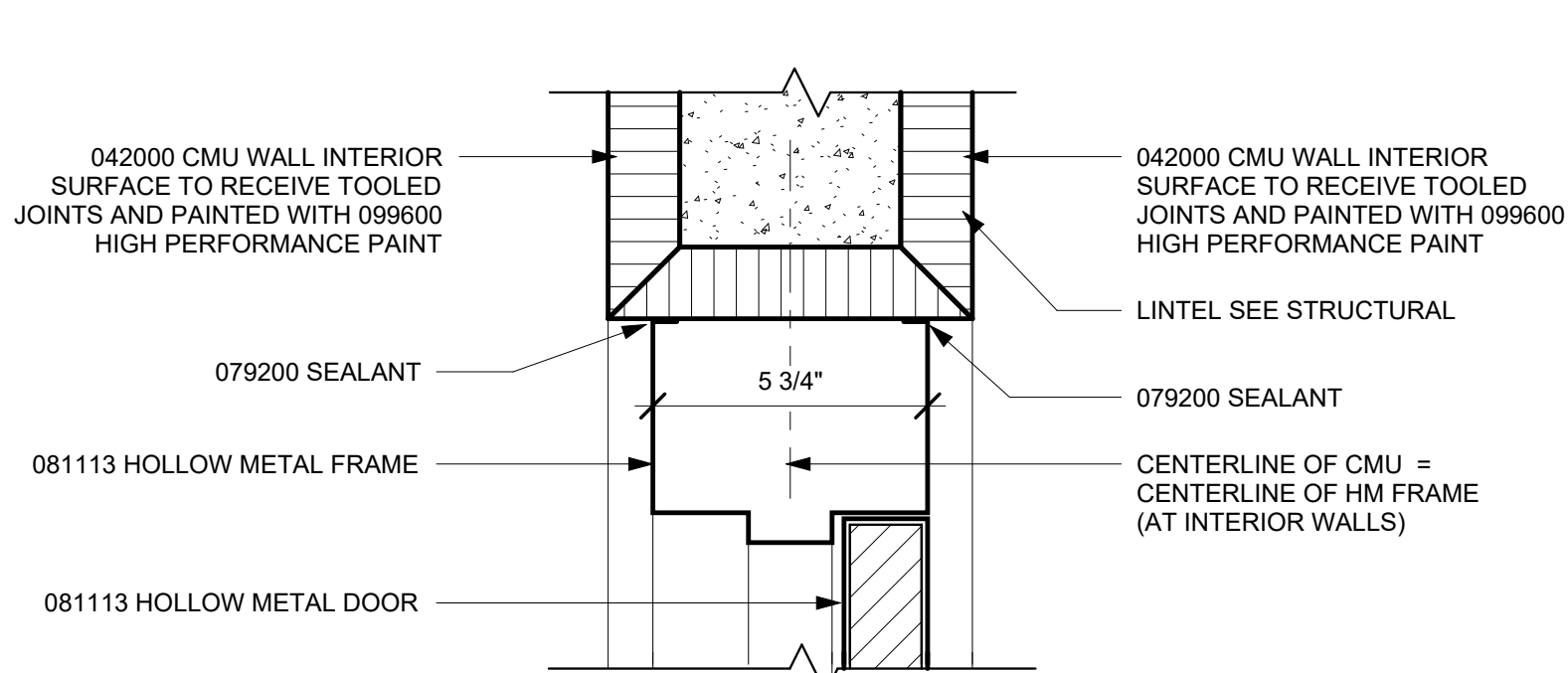

④ HEAD
3" = 1'-0"

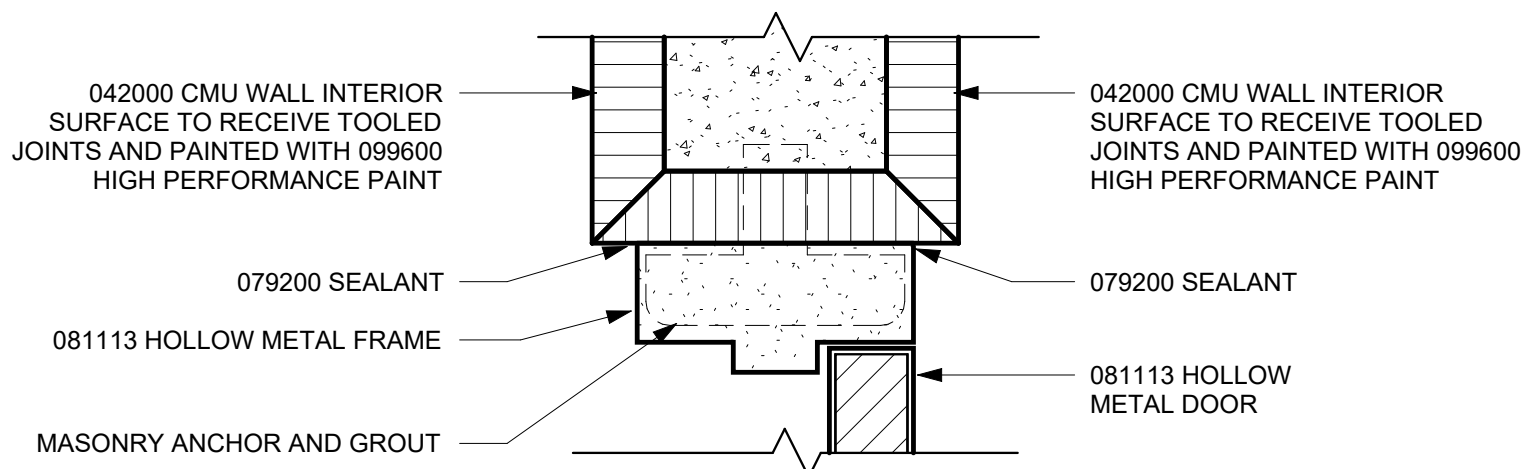

⑤ JAMB
3" = 1'-0"

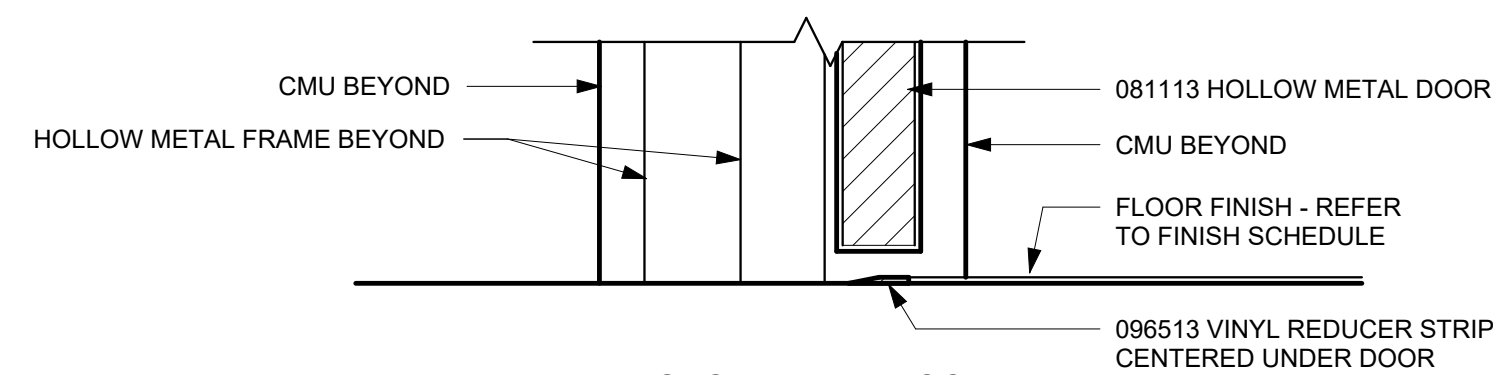

⑥ THRESHOLD AT I.T. ROOM
3" = 1'-0"

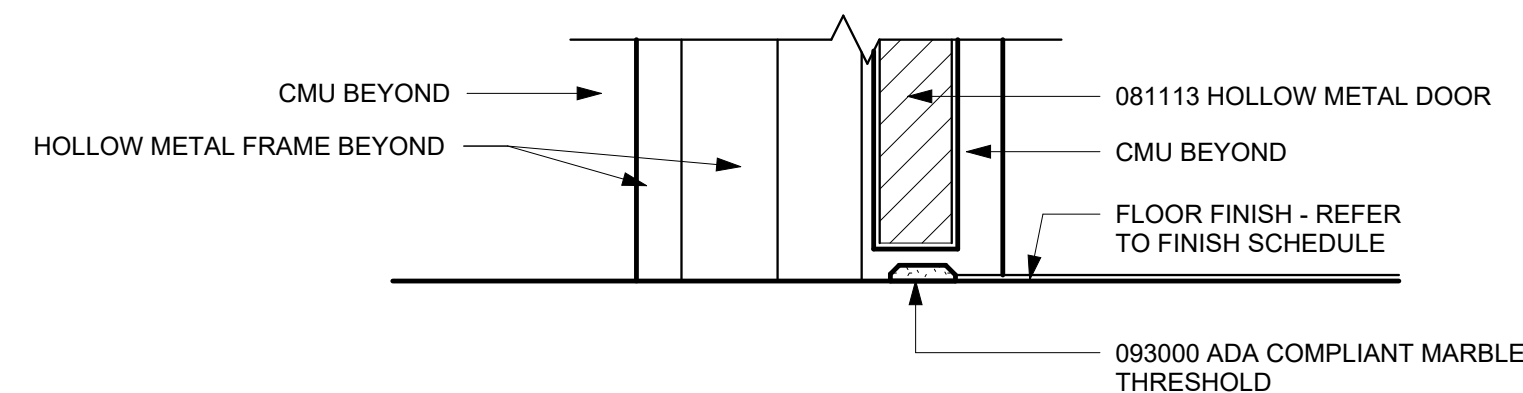

⑥.1 THRESHOLD AT TOILET ROOM
3" = 1'-0"

INTERIOR HOLLOW METAL DOOR FRAME DETAILS
3" = 1'-0"

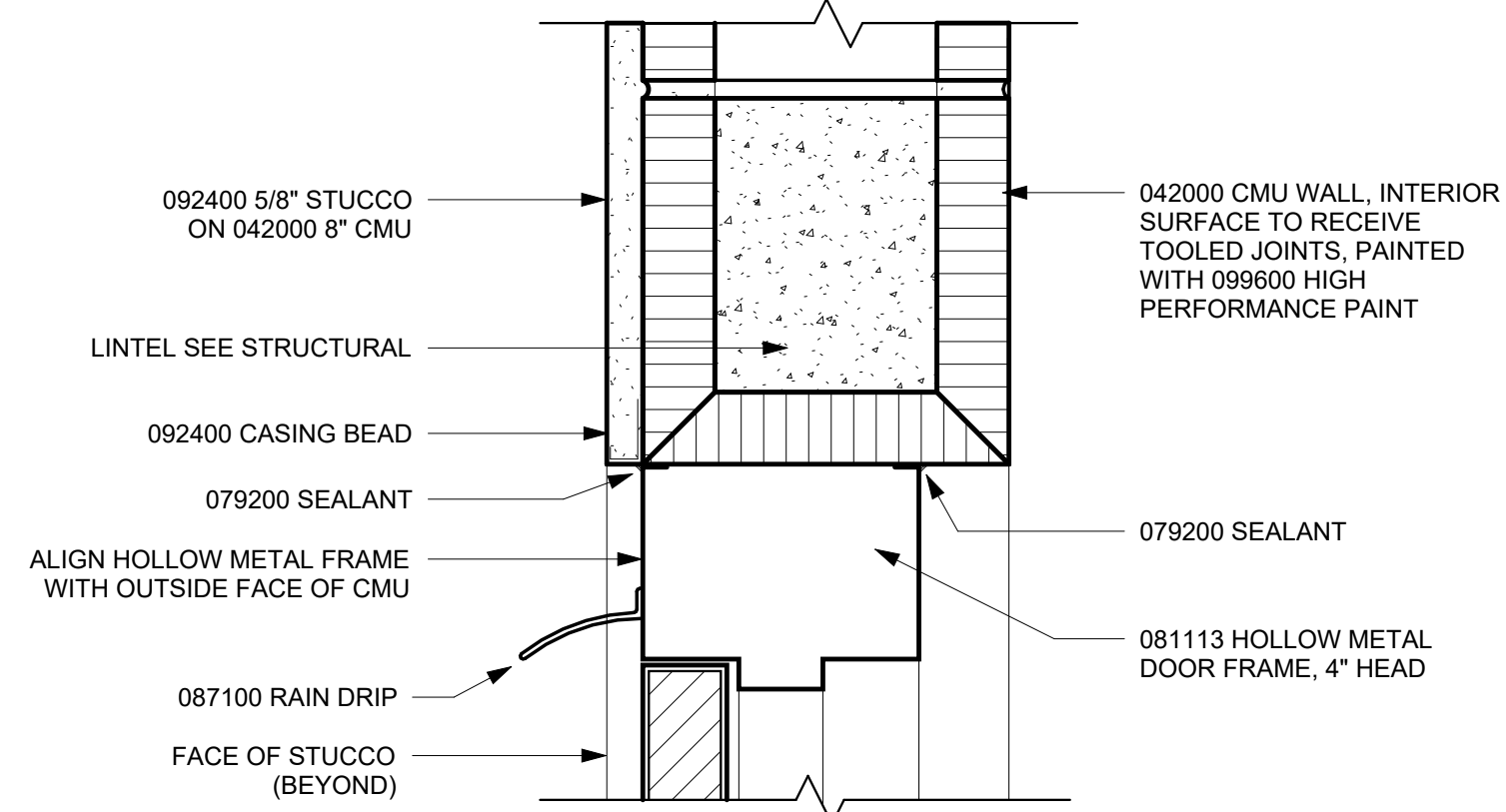

⑦ HEAD
3" = 1'-0"

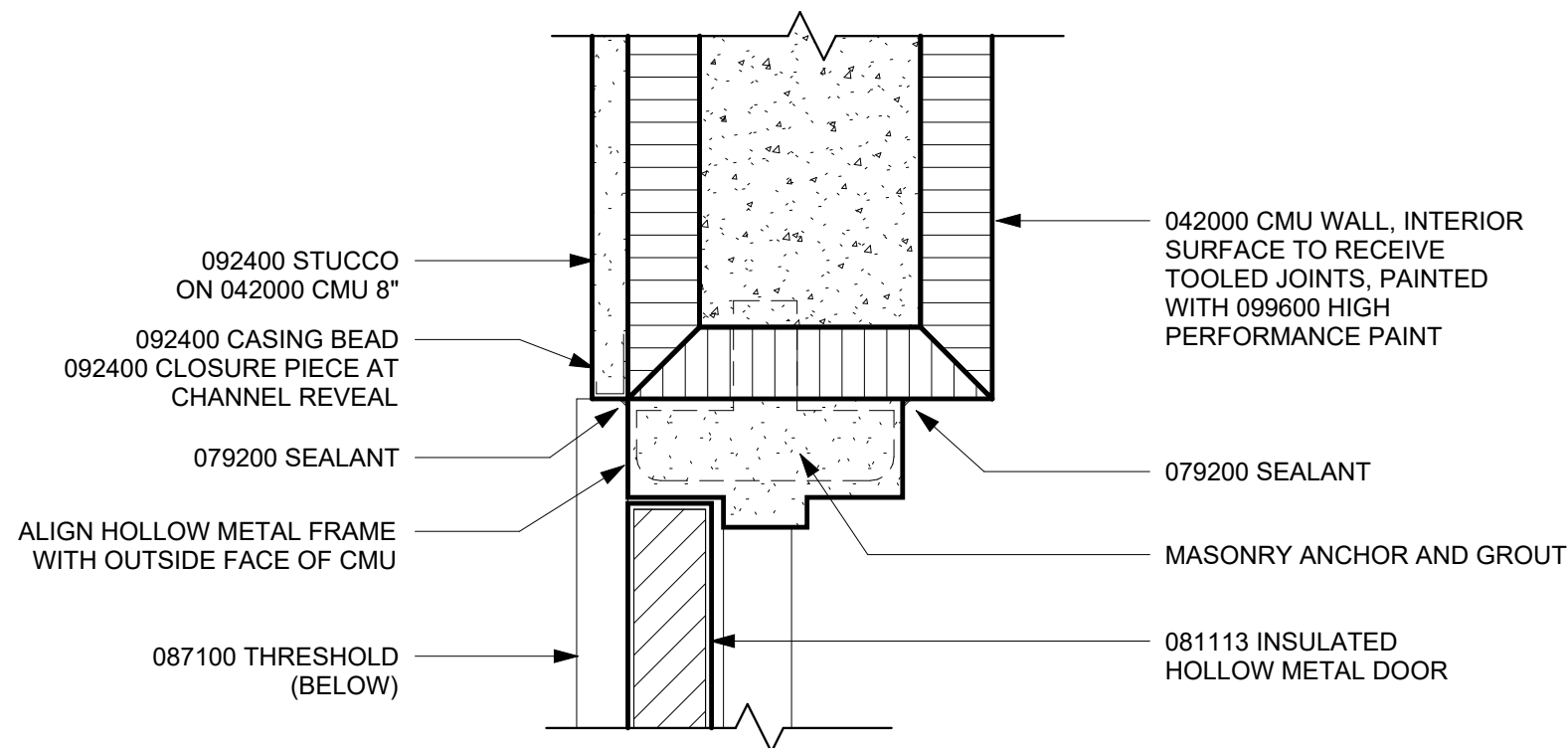

⑧ JAMB
3" = 1'-0"

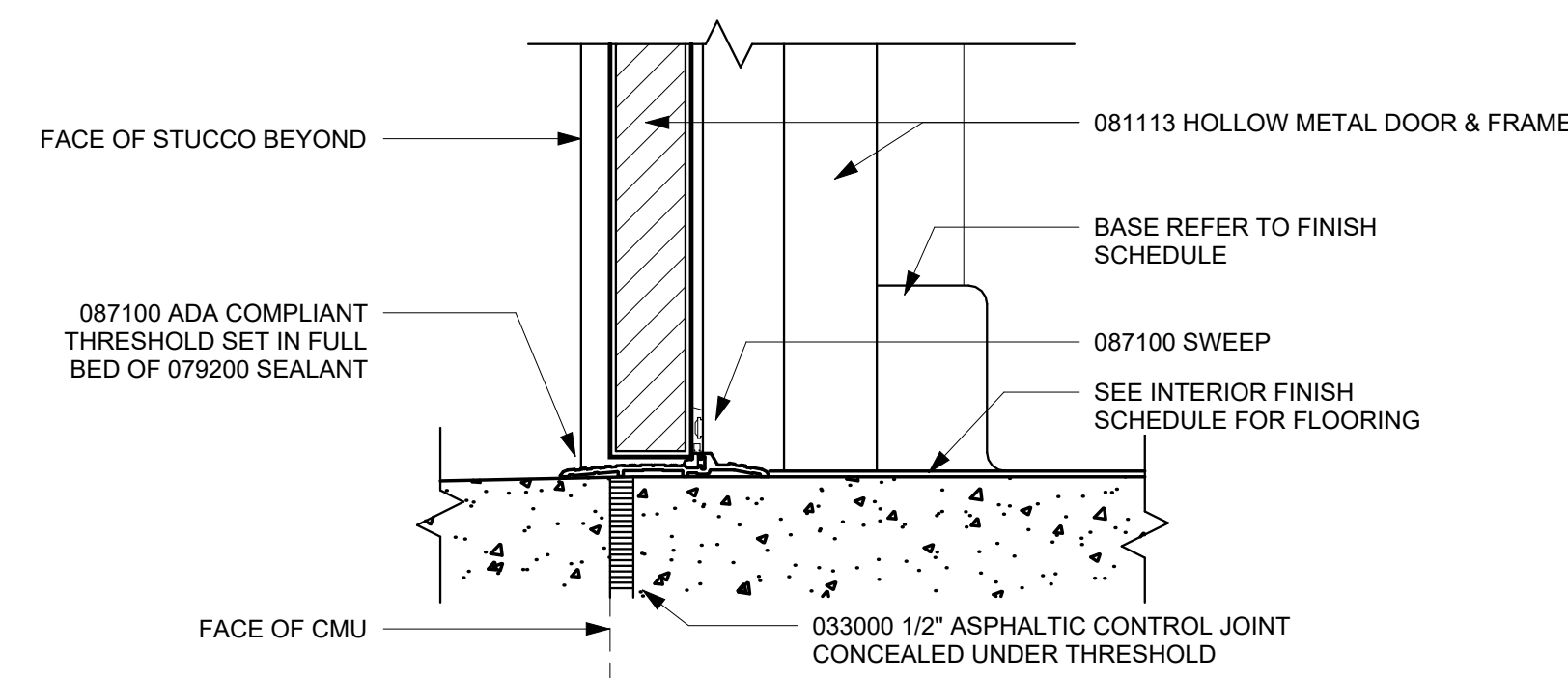

⑨ THRESHOLD
3" = 1'-0"

HOLLOW METAL DOOR FRAME AT EXTERIOR C.M.U.
3" = 1'-0"

REVISIONS		
No.	Description	Date

