

SECTION: 10
 TOWNSHIP: 45 S
 RANGE: 24 E

Call 48 Hours before you dig in Florida
 It's the Law
 811
 Sunshine State one call of Florida, Inc

LEE COUNTY WHISKEY CREEK ENTRANCE CHANNEL DREDGING

Plans Prepared for:
**Lee County Office of
 Management and Budget**
 2115 2nd Street
 Fort Myers, FL 33901

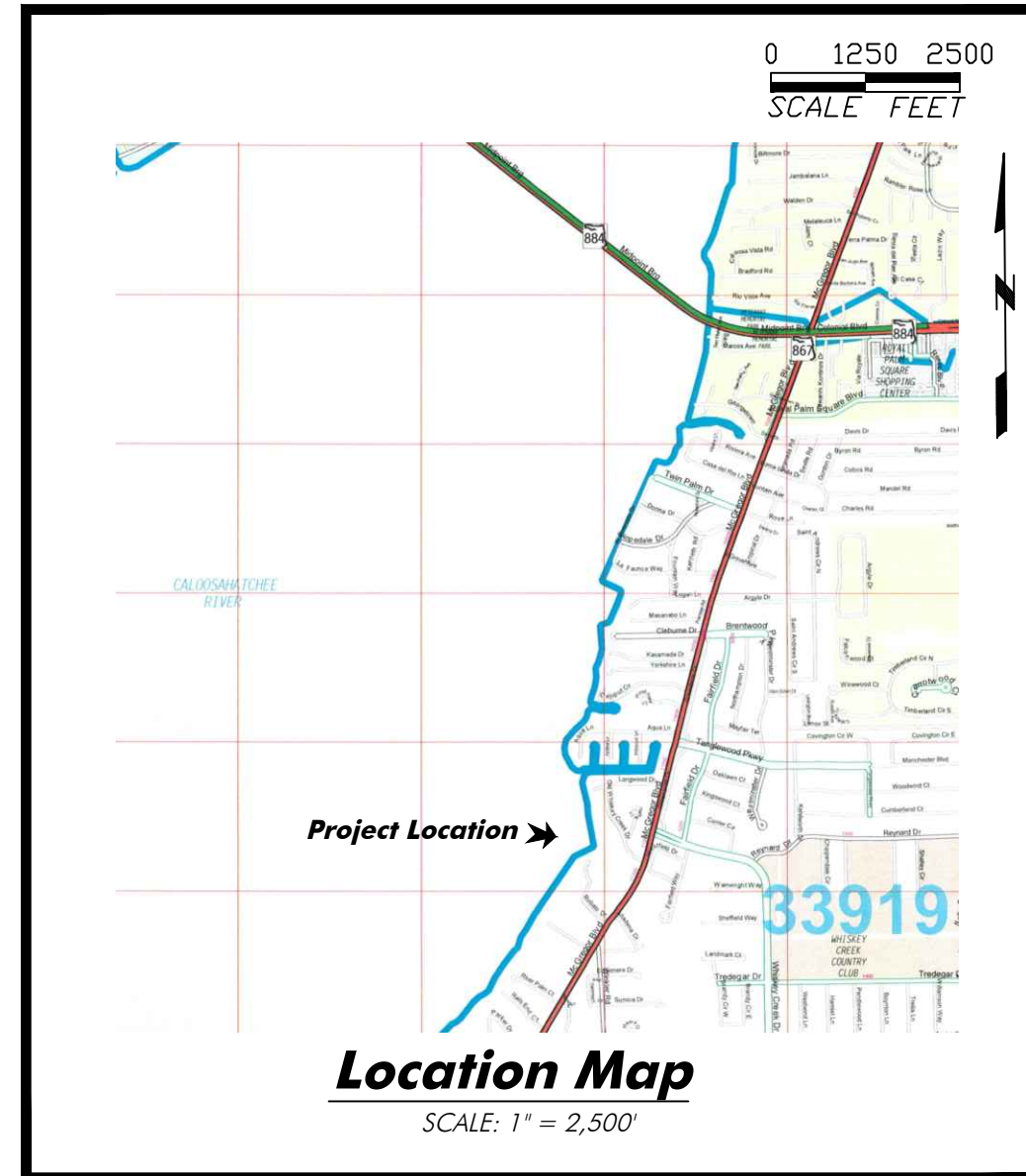
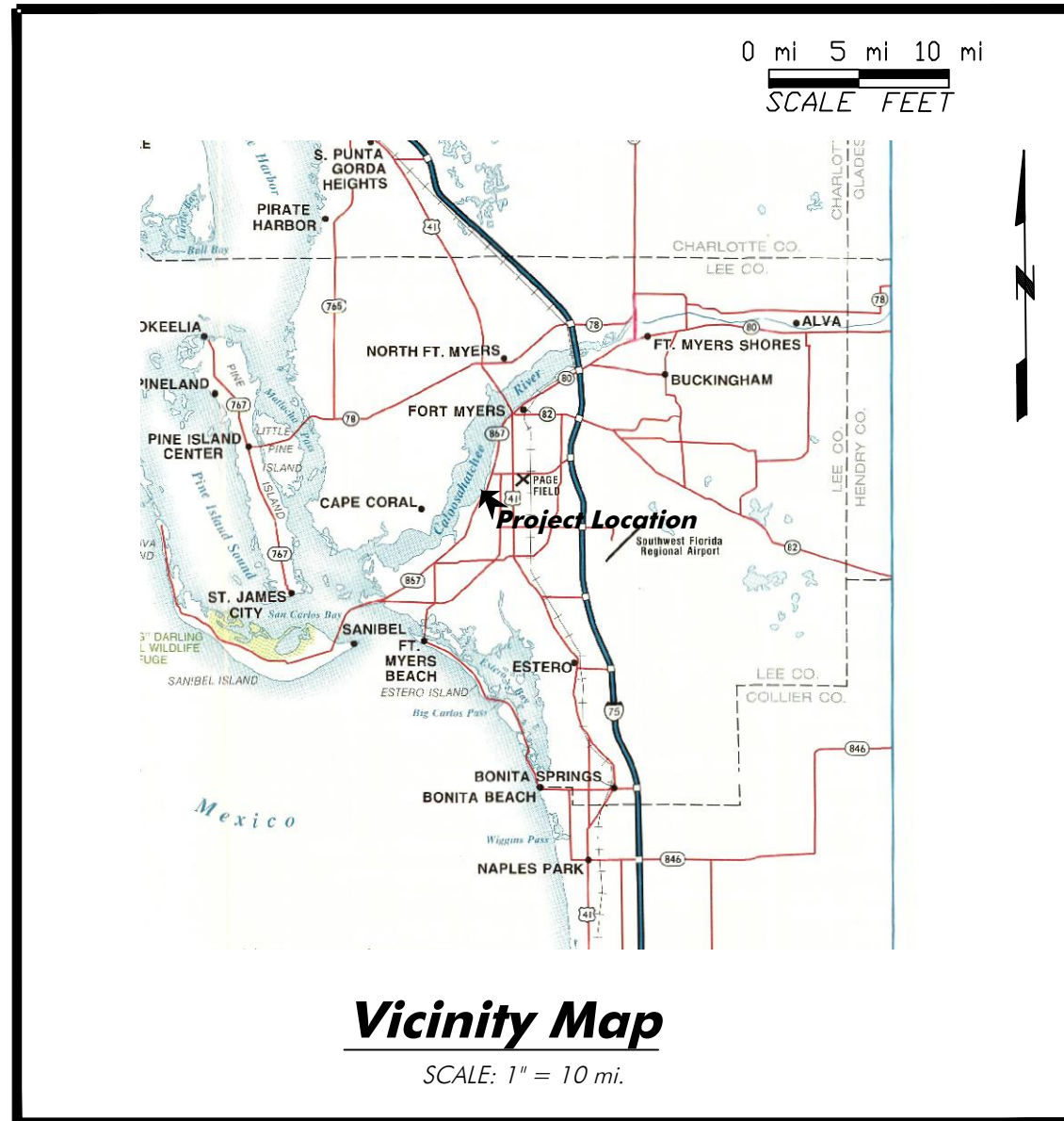

Drawing Index:

- | Page: | Drawing: |
|-------|-------------------------|
| 1 | Cover Page |
| 2 | Bathymetric Survey |
| 3 | Detail A |
| 4 | Detail B |
| 5 | Detail C |
| 6 | Detail D |
| 7 | Detail E |
| 8 | Cross Sections 1 |
| 9 | Cross Sections 2 |
| 10 | Proposed Turbidity Plan |
| 11 | Material Placement Site |

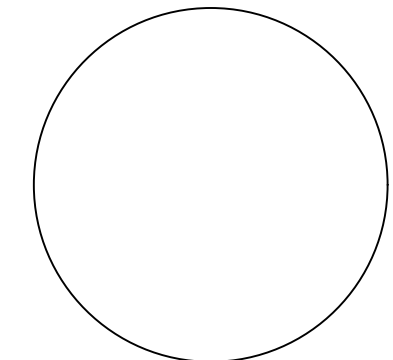

Note: The scale of these plans may have changed due to reproduction.



PROVIDED BY:
HWA
 Hans Wilson
 & Associates
 MARINE ENGINEERS and ENVIRONMENTAL CONSULTANTS
 1938 Hill Ave. Ft. Myers, Florida 33901
 Tel: 239-334-6870 Fax: 239-334-7810

BID PLANS, NOT FOR CONSTRUCTION

March 31, 2023 3:01:22 p.m.
 Drawing: LEE29MASTER.DWG

SECTION: 10
TOWNSHIP: 45 S
RANGE: 24 E

0 100 200
SCALE FEET

Lee County Aerial 2019

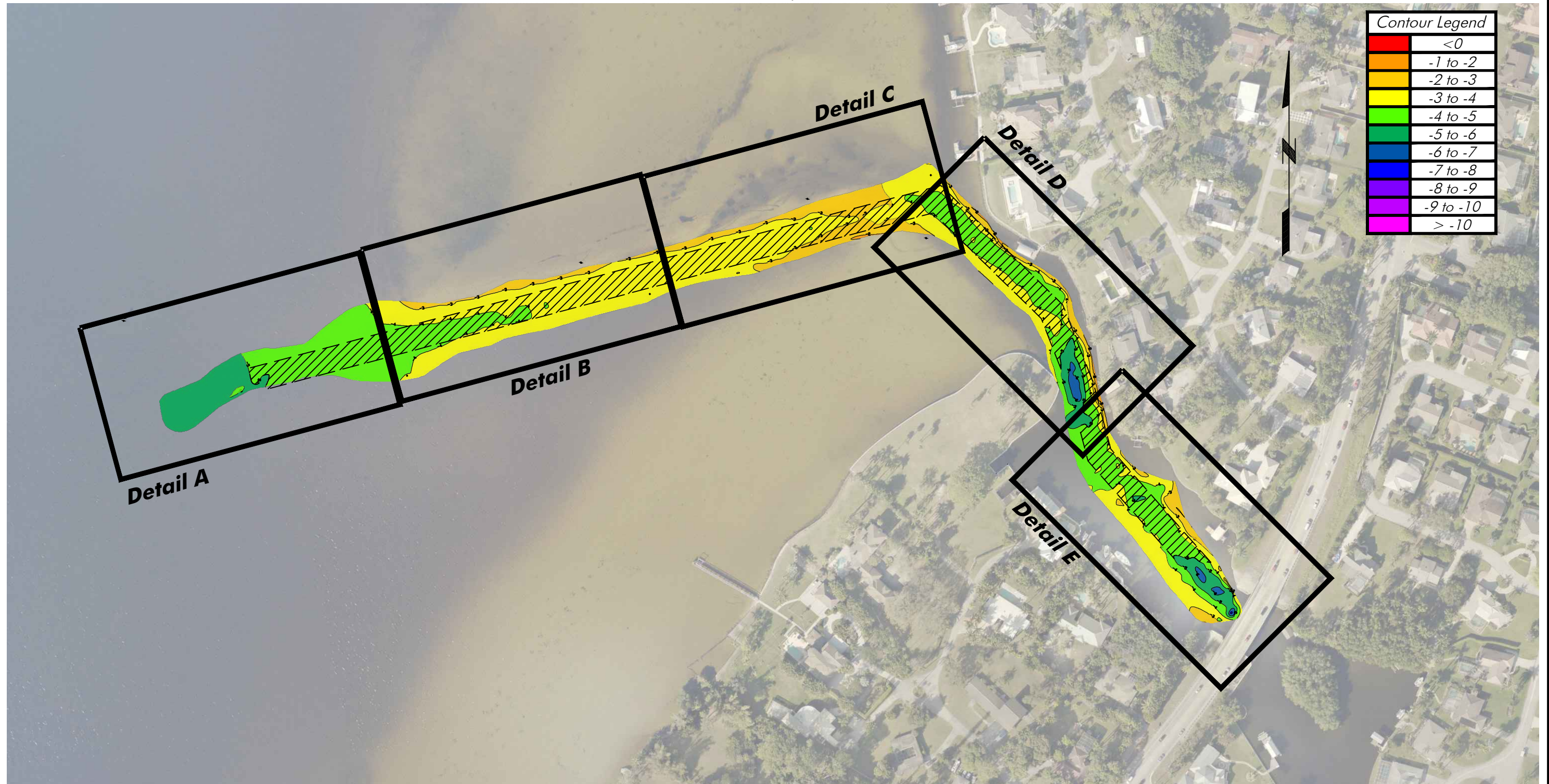

Contour Legend	
Red	<0
Orange	-1 to -2
Yellow	-2 to -3
Light Green	-3 to -4
Green	-4 to -5
Dark Green	-5 to -6
Blue-Green	-6 to -7
Blue	-7 to -8
Purple	-8 to -9
Magenta	-9 to -10
Pink	> -10

Notes: Property line per Lee County Property Appraiser. Bathymetric Survey completed by HWA, Inc on 11-18-23. Depths reference MLW per DEP MHW Request, MLW = -0.71' NAVD88.

BID PLANS, NOT FOR CONSTRUCTION

This item has been digitally signed and sealed by Hans J.M. Wilson on the date adjacent to the seal. Printed copies of this document are not considered signed and sealed and the signature must be verified on any electronic copies.

March 31, 2023 3:01:22 p.m.
Drawing: LEE29MASTER.DWG



1938 Hill Avenue, Fort Myers, Florida 33901
Office: 239-334-6870 Fax: 239-334-7810
MARINE and ENVIRONMENTAL CONSULTANTS

Bathymetric Survey

Scale 1" = 200'

4-10-23

CRY

**Lee County
Whiskey Creek MSTBU**

SHEET
2/11

Lee County Aerial 2019

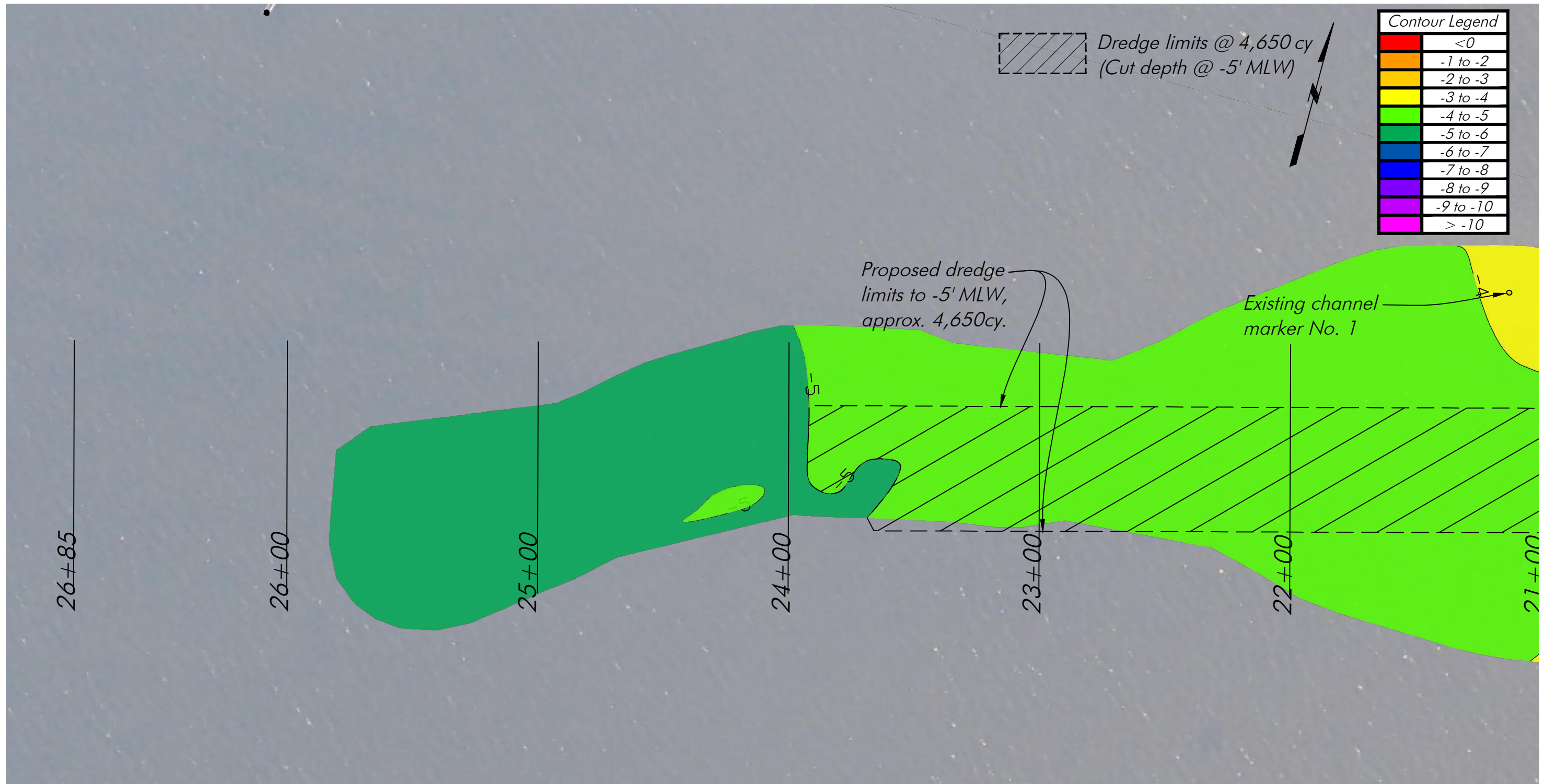

Notes: Property line per Lee County Property Appraiser. Bathymetric Survey completed by HWA, Inc on 11-18-23. Depths reference MLW per DEP MHW Request, MLW = -0.71' NAVD88.

BID PLANS, NOT FOR CONSTRUCTION

March 31, 2023 3:01:22 p.m.
 Drawing: LEE29MASTER.DWG



1938 Hill Avenue, Fort Myers, Florida 33901
 Office: 239-334-6870 Fax: 239-334-7810
 MARINE and ENVIRONMENTAL CONSULTANTS

Detail A

Scale 1" = 40'

4-10-23

CRY

**Lee County
 Whiskey Creek MSTBU**

SHEET
3/11

Lee County Aerial 2019

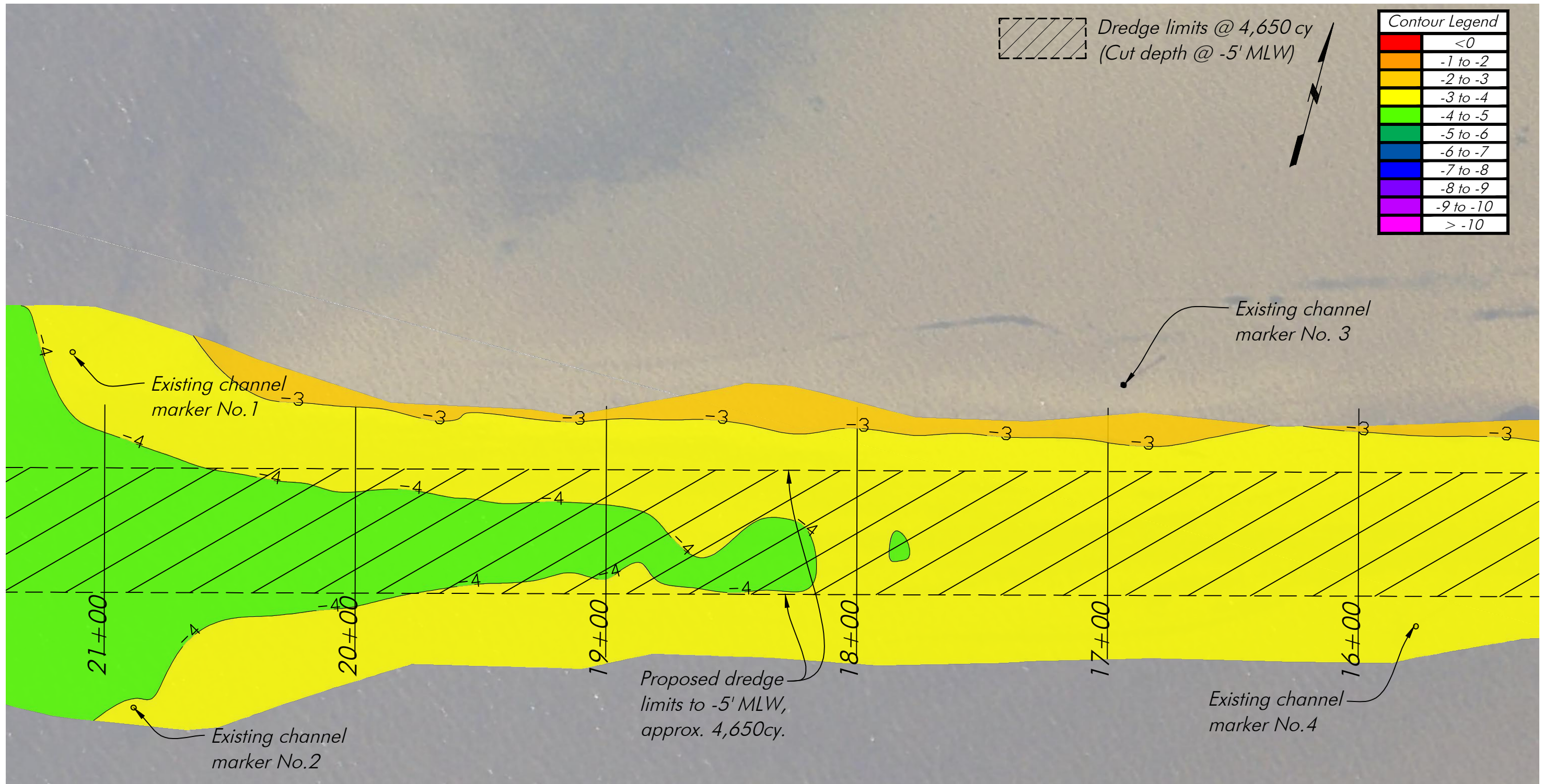

Dredge limits @ 4,650 cy
 (Cut depth @ -5' MLW)

Contour Legend	
	<0
	-1 to -2
	-2 to -3
	-3 to -4
	-4 to -5
	-5 to -6
	-6 to -7
	-7 to -8
	-8 to -9
	-9 to -10
	> -10

Notes: Property line per Lee County Property Appraiser. Bathymetric Survey completed by HWA, Inc on 11-18-23. Depths reference MLW per DEP MHW Request, MLW = -0.71' NAVD88.

BID PLANS, NOT FOR CONSTRUCTION







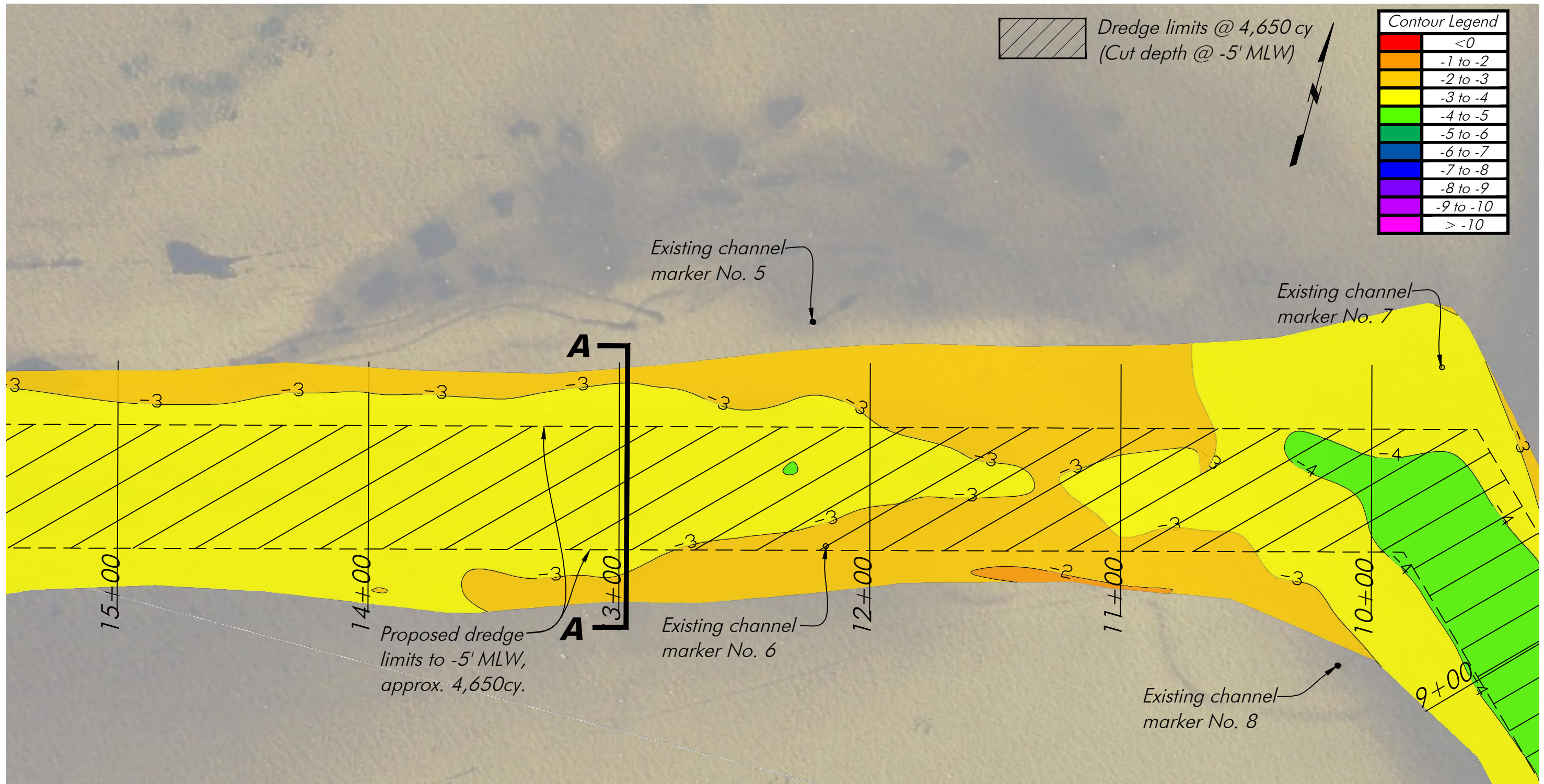



This item has been digitally signed and sealed by Hans J.M. Wilson on the date adjacent to the seal. Printed copies of this document are not considered signed and sealed and the signature must be verified on any electronic copies.

March 31, 2023 3:01:22 p.m.
 Drawing: LEE29MASTER.DWG

Lee County Aerial 2019



 Dredge limits @ 4,650 cy
 (Cut depth @ -5' MLW)

Contour Legend	
	<0
	-1 to -2
	-2 to -3
	-3 to -4
	-4 to -5
	-5 to -6
	-6 to -7
	-7 to -8
	-8 to -9
	-9 to -10
	> -10

Existing channel
 marker No. 5

Existing channel
 marker No. 7

15+00

14+00

13+00

12+00

11+00

10+00

9+00

Proposed dredge
 limits to -5' MLW,
 approx. 4,650cy.

Existing channel
 marker No. 6

Existing channel
 marker No. 8

Notes: Property line per Lee County Property Appraiser. Bathymetric Survey completed by HWA, Inc on 11-18-23 Depths reference MLW per DEP MHW Request, MLW = -0.71' NAVD88.

This item has been digitally signed and sealed by Hans J.M. Wilson on the date adjacent to the seal. Printed copies of this document are not considered signed and sealed and the signature must be verified on any electronic copies.

March 31, 2023 3:01:22 p.m.
 Drawing: LEE29MASTER.DWG

BID PLANS, NOT FOR CONSTRUCTION



1938 Hill Avenue, Fort Myers, Florida 33901
 Office: 239-334-6870 Fax: 239-334-7810
 MARINE and ENVIRONMENTAL CONSULTANTS

Detail C

Scale 1" = 40'

4-10-23

CRY

**Lee County
 Whiskey Creek MSTBU**

SHEET
 5/11

Lee County Aerial 2019

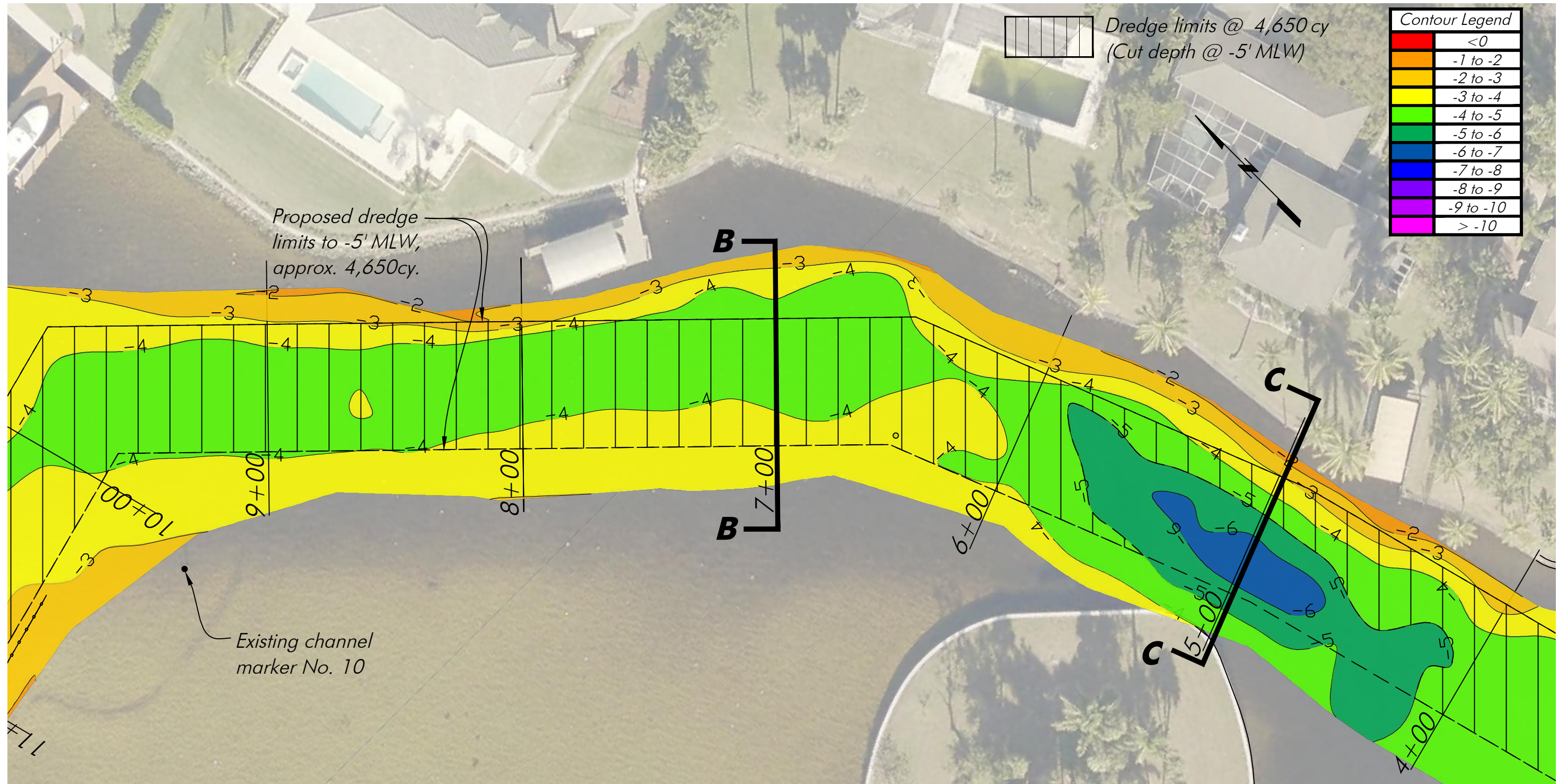

Proposed dredge limits to -5' MLW, approx. 4,650cy.

Existing channel marker No. 10

Notes: Property line per Lee County Property Appraiser. Bathymetric Survey completed by HWA, Inc on 11-18-22 Depths reference MLW per DEP MHW Request, MLW = -0.71' NAVD88.

BID PLANS, NOT FOR CONSTRUCTION

This item has been digitally signed and sealed by Hans J.M. Wilson on the date adjacent to the seal. Printed copies of this document are not considered signed and sealed and the signature must be verified on any electronic copies.

March 31, 2023 3:01:22 p.m.
 Drawing: LEE29MASTER.DWG



1938 Hill Avenue, Fort Myers, Florida 33901
 Office: 239-334-6870 Fax: 239-334-7810
 MARINE and ENVIRONMENTAL CONSULTANTS

Detail D

Scale 1" = 40'

4-10-23

CRY

**Lee County
 Whiskey Creek MSTBU**

SHEET
 6/11

SECTION: 10
 TOWNSHIP: 45 S
 RANGE: 24 E



Lee County Aerial 2019

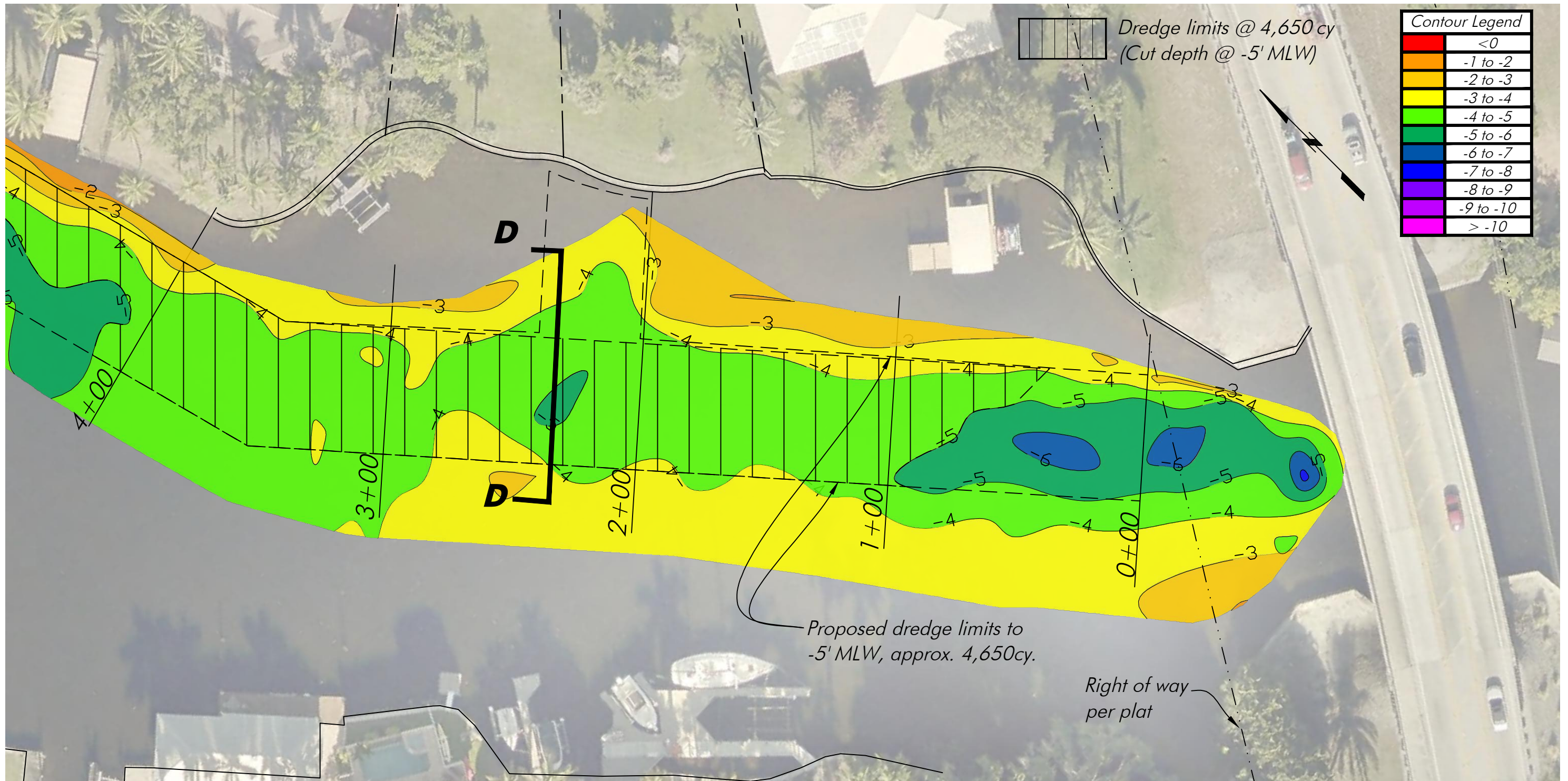

Notes: Property line per Lee County Property Appraiser. Bathymetric Survey completed by HWA, Inc on 11-18-23. Depths reference MLW per DEP MHW Request, MLW = -0.71' NAVD88.

BID PLANS, NOT FOR CONSTRUCTION

March 31, 2023 3:01:22 p.m.
 Drawing: LEE29MASTER.DWG



1938 Hill Avenue, Fort Myers, Florida 33901
 Office: 239-334-6870 Fax: 239-334-7810
 MARINE and ENVIRONMENTAL CONSULTANTS

Detail E

Scale 1" = 40'

4-10-23

CRY

**Lee County
 Whiskey Creek MSTBU**

SHEET
 7/11

SECTION: 10
 TOWNSHIP: 45 S
 RANGE: 24 E

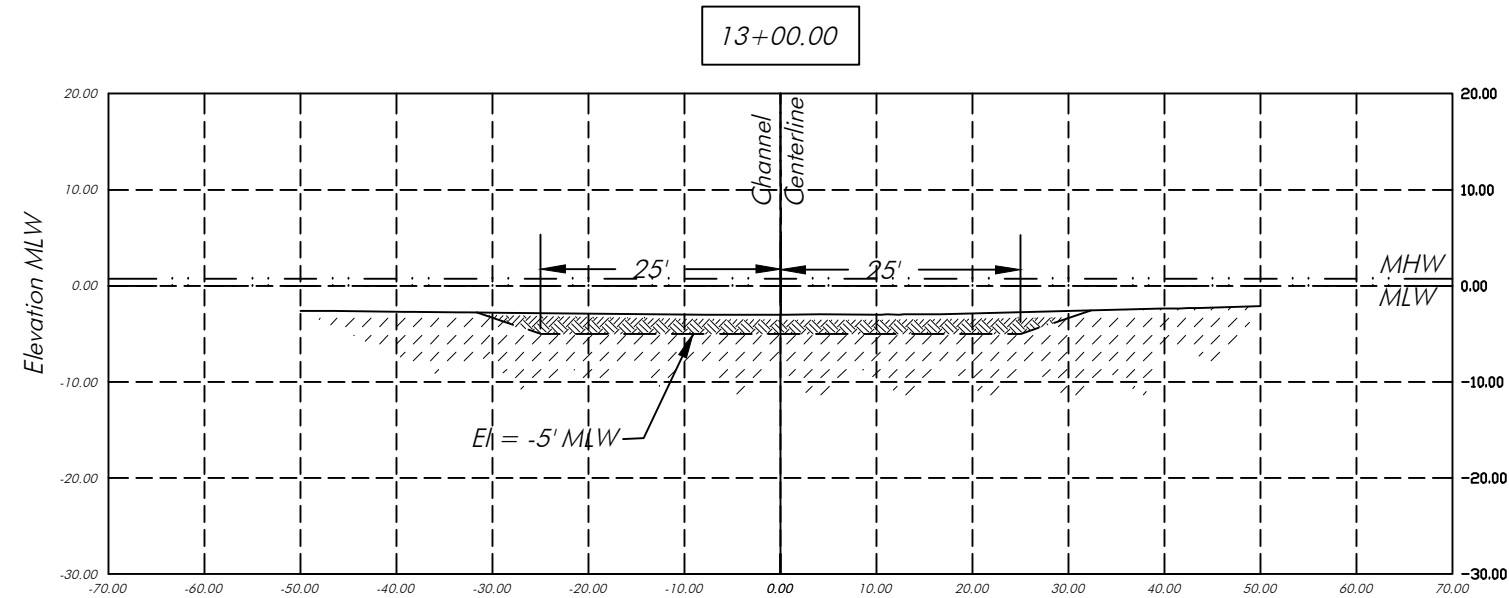

Cross Section A-A

SCALE: 1" = 20'

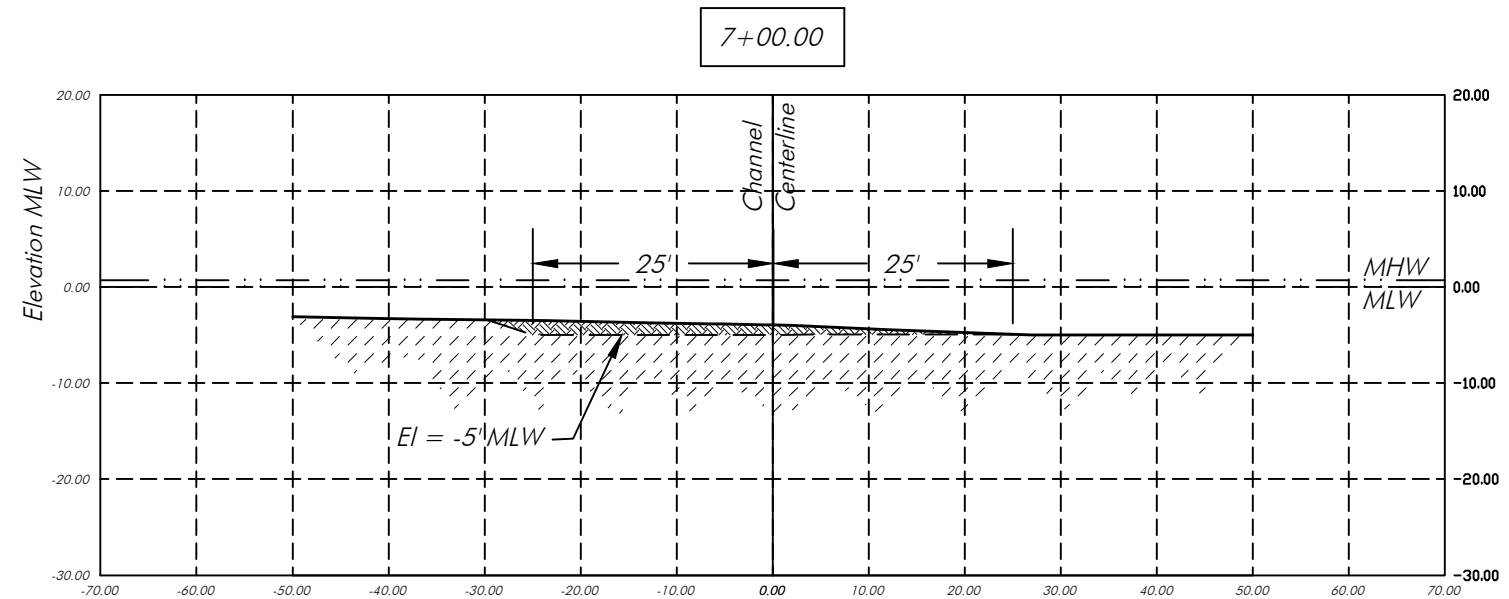

Cross Section B-B

SCALE: 1" = 20'

Notes: Bathymetric Survey completed by HWA, Inc on 11-18-23. Depths reference MLW per DEP MHW Request, MLW = -0.71' NAVD88.

BID PLANS, NOT FOR CONSTRUCTION

This item has been digitally signed and sealed by Hans J.M. Wilson on the date adjacent to the seal. Printed copies of this document are not considered signed and sealed and the signature must be verified on any electronic copies.

March 31, 2023 3:01:22 p.m.
 Drawing: LEE29MASTER.DWG



1938 Hill Avenue, Fort Myers, Florida 33901
 Office: 239-334-6870 Fax: 239-334-7810
 MARINE and ENVIRONMENTAL CONSULTANTS

Cross Sections 1

Scale 1" = 20'

6-15-22

CRY

Lee County
Whiskey Creek MSTBU

SHEET
8/11

SECTION: 10
 TOWNSHIP: 45 S
 RANGE: 24 E

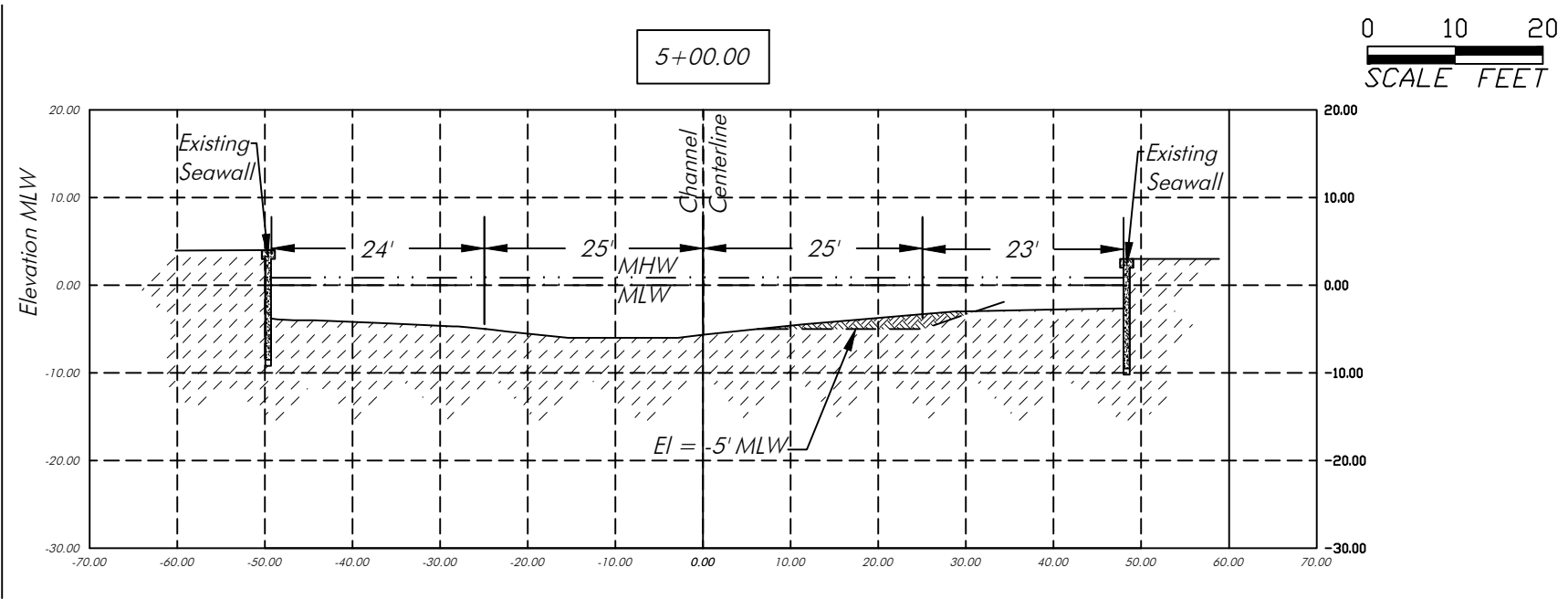

Cross Section C-C

SCALE: 1" = 20'

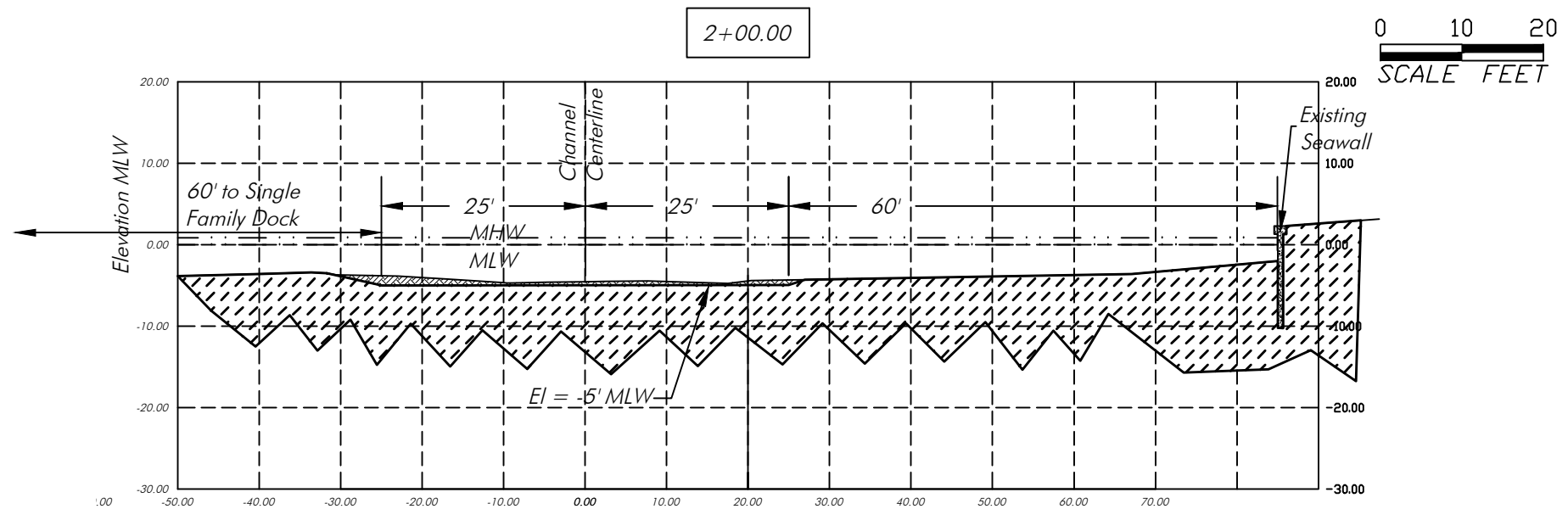

Cross Section D-D

SCALE: 1" = 20'

Notes: Bathymetric Survey completed by HWA, Inc on 11-18-23. Depths reference MLW per DEP MHW Request, MLW = -0.71' NAVD88.

BID PLANS, NOT FOR CONSTRUCTION

This item has been digitally signed and sealed by Hans J.M. Wilson on the date adjacent to the seal. Printed copies of this document are not considered signed and sealed and the signature must be verified on any electronic copies.

March 31, 2023 3:01:22 p.m.
 Drawing: LEE29MASTER.DWG



1938 Hill Avenue, Fort Myers, Florida 33901
 Office: 239-334-6870 Fax: 239-334-7810
 MARINE and ENVIRONMENTAL CONSULTANTS

Cross Sections 2

Scale 1" = 20'

4-10-23

CRY

Lee County
Whiskey Creek MSTBU

SHEET
 9/11

SECTION: 10
TOWNSHIP: 45 S
RANGE: 24 E

USGS Quad Map

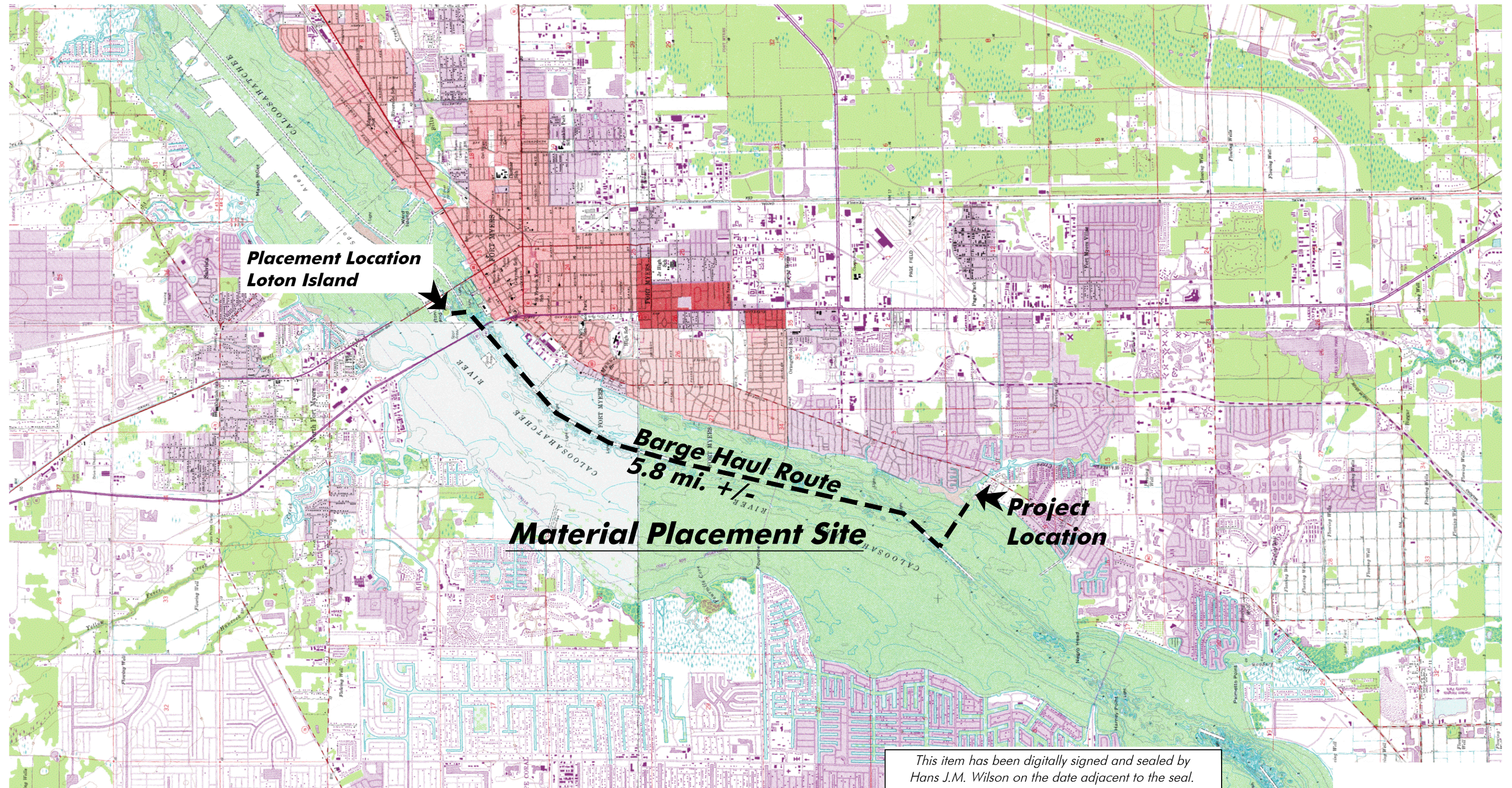

This item has been digitally signed and sealed by Hans J.M. Wilson on the date adjacent to the seal. Printed copies of this document are not considered signed and sealed and the signature must be verified on any electronic copies.

March 31, 2023 3:01:22 p.m.
Drawing: LEE29MASTER.DWG

BID PLANS, NOT FOR CONSTRUCTION



1938 Hill Avenue, Fort Myers, Florida 33901
Office: 239-334-6870 Fax: 239-334-7810
MARINE and ENVIRONMENTAL CONSULTANTS

Material Placement Site

Scale 1" = 5,000'

4-10-23

CRY

Lee County Whiskey Creek MSTBU

SHEET
11/11