



Procurement Management Department
 2115 Second Street, 1st Floor
 Fort Myers, FL 33901
 Main Line: (239) 533-8881
 Fax Line: (239) 485-8383
www.leegov.com/procurement

Posted Date: March 8, 2023

Solicitation No.: B230074CJV

Solicitation Name: Fort Myers Beach Temporary Switchgear Electrical Equipment

Subject: Addendum Number 1

The following represents clarification, additions, deletions, and/or modifications to the above referenced bid. This addendum shall hereafter be regarded as part of the solicitation. Items not referenced herein remain unchanged, including the response date. Words, phrases or sentences with a strikethrough represent deletions to the original solicitation. Underlined words and bolded, phrases or sentences represent additions to the original solicitation.

- 1. **ATTACHMENT: Drawings**
 - a. **E-199**
 - b. **E-200**
 - c. **E-201**

2. **QUESTIONS/ANSWERS**

1.	There appears to be a problem downloading the three drawings could you please send them to me. We would like to view them before the prebid Thank you
Answer	See attached.

BIDDER/PROPOSER IS ADVISED, YOU ARE REQUIRED TO ACKNOWLEDGE RECEIPT OF THIS ADDENDUM WHEN SUBMITTING A BID/PROPOSAL. FAILURE TO COMPLY WITH THIS REQUIREMENT MAY RESULT IN THE BIDDER/PROPOSER BEING CONSIDERED NON-RESPONSIVE.

ALL OTHER TERMS AND CONDITIONS OF THE SOLICITATION DOCUMENTS ARE AND SHALL REMAIN THE SAME.

Christy VanAllen

Procurement Analyst
 Direct Line: 239-533-8839
 Lee County Procurement Management

Main Electrical Building

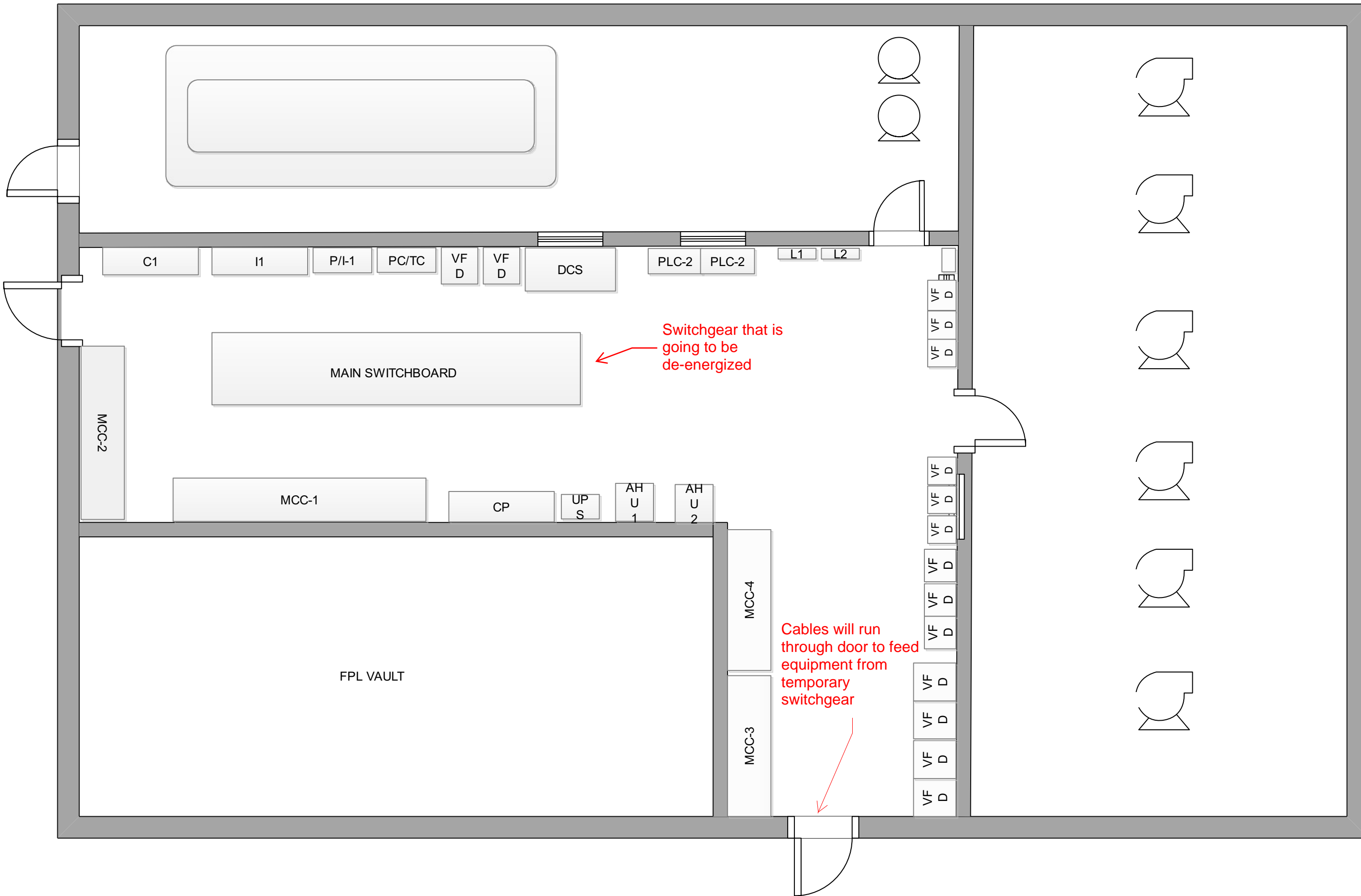

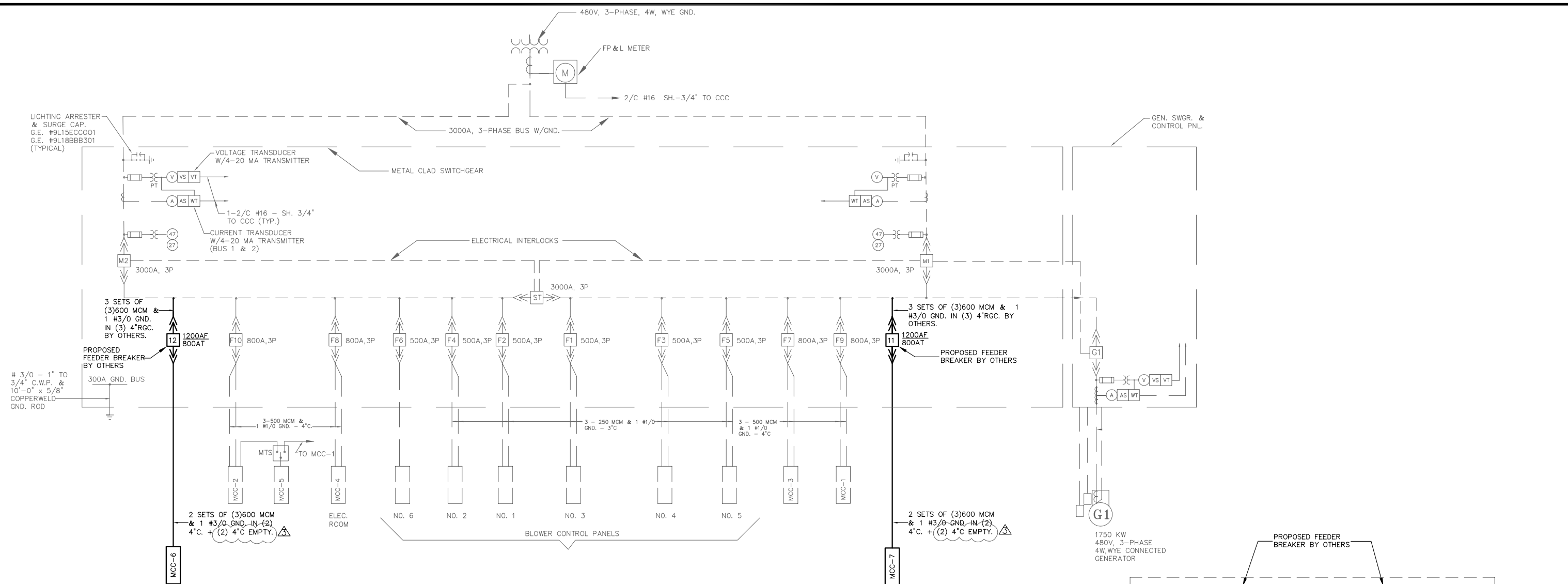

MODIFICATION TO EXISTING SINGLE LINE POWER DIAGRAM

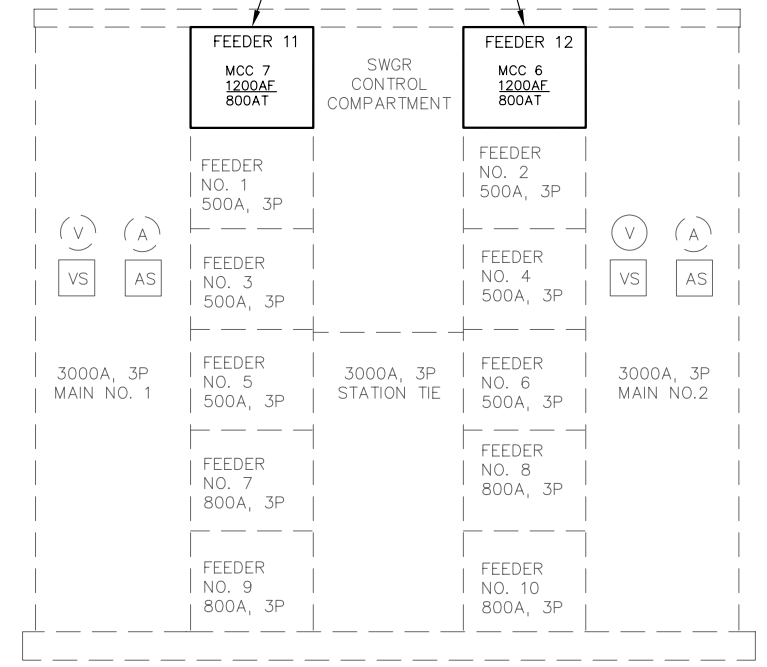

SWGR FRONT VIEW PROPOSED

DWG: X:\Projects\154 Lee County\100 (R Myers Beach WTP Filter Replacement)\CAD\Plan set\Electrical\Addenda #3\E200.dwg
 DATE: Sep 21, 2005 2:04pm
 USER: roy

SCALE: NONE	
DATE: 05/05	
DRAWN: TMP	
DESIGN: DHW	9/01/05 ADDENDA #3 TMP
CHECK: DHW	7/25/05 ADDENDA #1 AK
APPROVED: DHW	DATE REMARKS DRAWN

LEE COUNTY UTILITIES ENGINEERING
 1500 Monroe St. Fort Myers, Florida 33901
 Ph. (239) 479-8181 Fax. (239) 479-8176

4415 Metro Parkway, Suite 404
 Fort Myers, Florida 33916 (239) 278-7996
 FL Engineering Business No. EB-2005

Electrical, Instrumentation & Control Design
 15400 Shamrock Dr. Fort Myers, FL 33912
 DON WILLIAMS P.E.
 PE #29504 Certificate of Authorization #8212

**WASTEWATER TREATMENT PLANT
 FILTER REPLACEMENT**
**MODIFICATIONS TO EXISTING
 ELECTRICAL SERVICE SINGLE LINE**

SHEET:	E-200
	066 OF 075

Raw Plant Influent	
3.27 MGD	
Today 1878 kGal	
Yesterday 3609 kGal	

EQ Tank	
6.56 FT	

Digester 1		
13.0 FT		
797 SCFM		
Digester 2		
10.8 FT		
1003 SCFM		
Digester 3		
14.0 FT		
622 SCFM		

PCCC Analyzers		
Chlorine	4.22 ppm	2.20 mg/l
pH	7.14 pH	6.8 pH
Turbidity	0.96 NTU	0.64 NTU
		Filter

Aeration 1	
1.20 mg/L	
1574 SCFM	
Aeration 3 Sensor	
738 SCFM	
Aeration 2	
2.48 mg/L	
1418 SCFM	
Aeration 4	
0.00 mg/L	
664 SCFM	

Transfer Well	
6.1 FT	

RAS 1 Flow	
746 GPM	
RAS 2 Flow	
327 GPM	

BFP 1 Feed	
BFP 2 Feed	

Filter Influent	
3.793 MGD	
2638 gpm	

Add new distribution panel under the effluent pumping station. This will also include 2-150 HP drives and 2-200 Amp transfer switch's.

Temporary new switchgear location

Main electrical building

MCC-6 and 7

DIW Flow	
16 GPM	

Distribution Sensor	
50 PSIG	
Effluent Tank	
23.68 FT	

