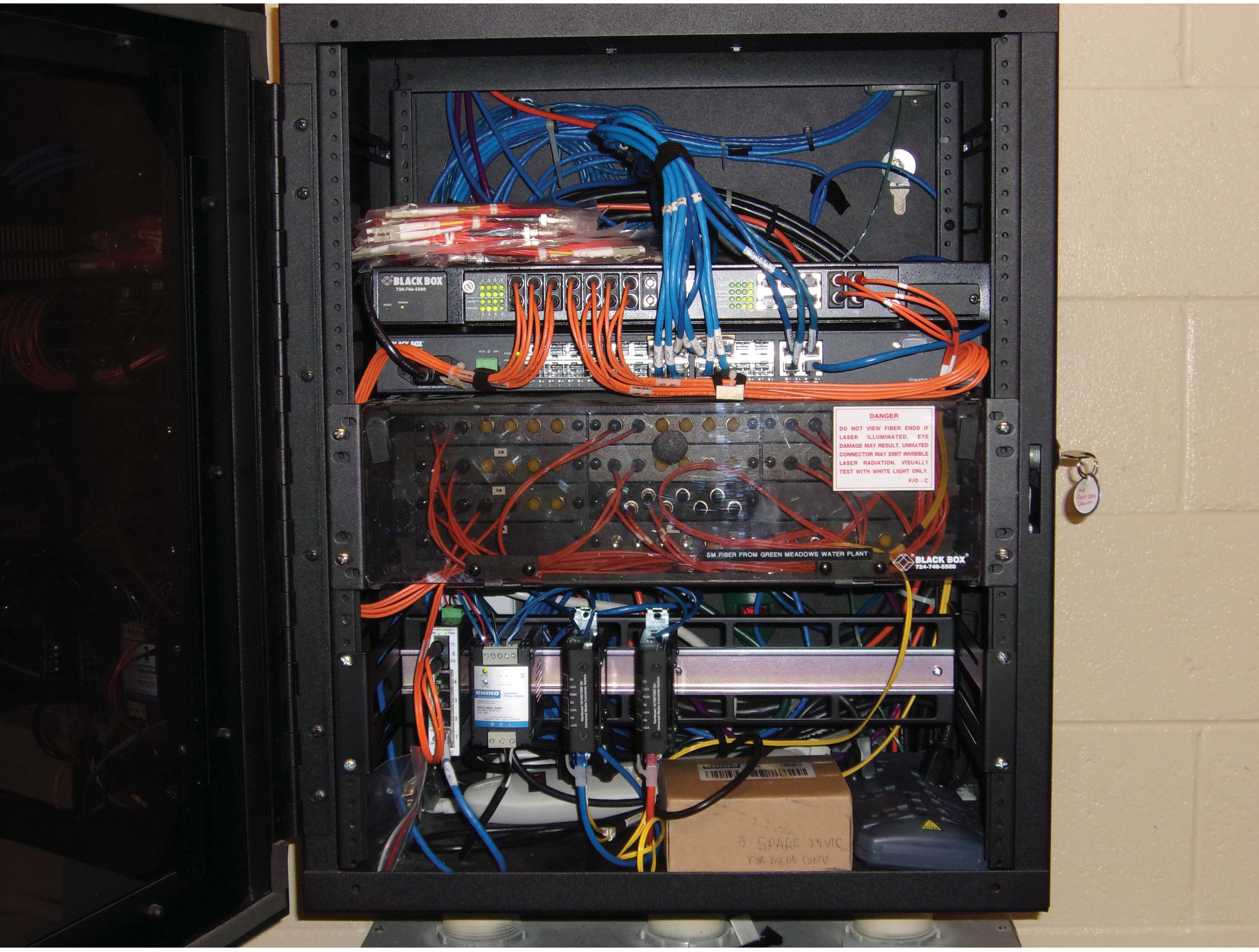
BLACK BOX
724-746-5500
DANGER
DO NOT VIEW FIBER ENDS IF LASER ILLUMINATED. EYE DAMAGE MAY RESULT. UNMATED CONNECTOR MAY EMIT INVISIBLE LASER RADIATION. VISUALLY TEST WITH WHITE LIGHT ONLY.
F/O - C
SM FIBER FROM GREEN MEADOWS WATER PLANT
BLACK BOX
724-746-5500
RHINO
8 SPARE 24VDC
FOR MEDIA CONV

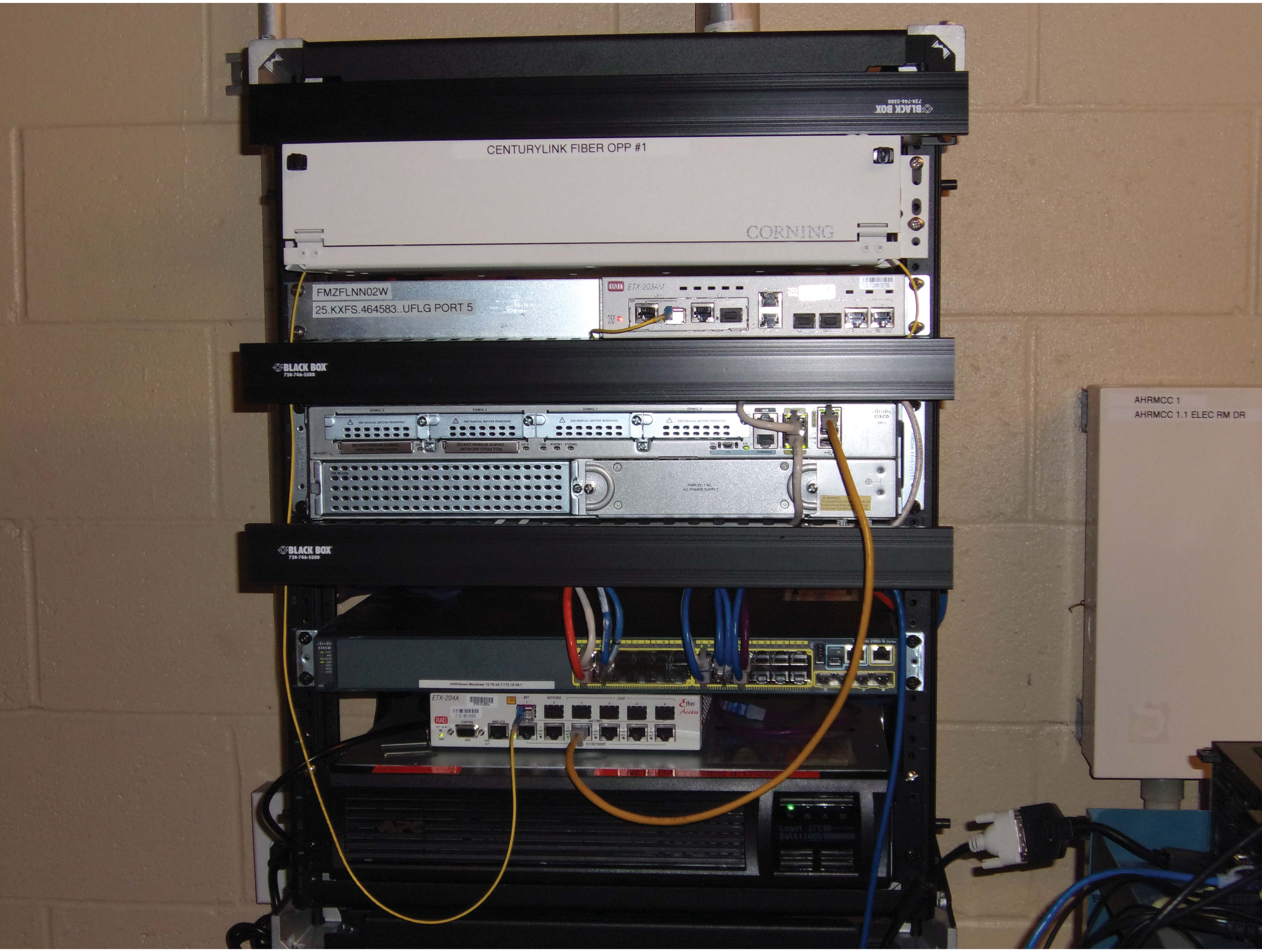
BLACK BOX
724-746-5500
CENTURYLINK FIBER OPP #1
CORNING
FMZFLNN02W
25.KXFS.464583..UFLG PORT 5
RAD
ETX-203AM
BLACK BOX
724-746-5500
BLACK BOX
724-746-5500
ETX-204A
RAD
Ether
Access
AHRMCC 1
AHRMCC 1.1 ELEC RM DR

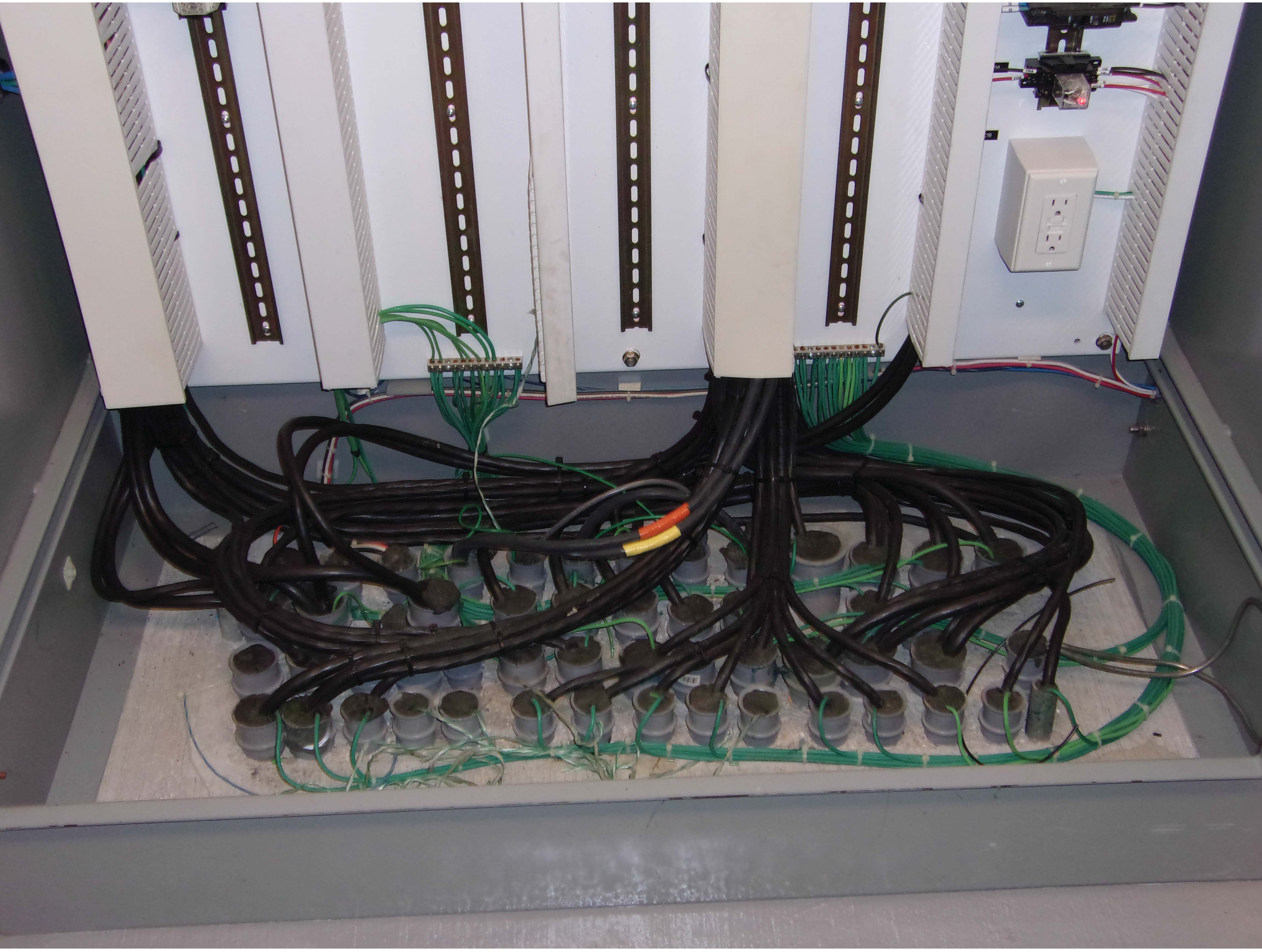

PLC DIGITAL

PLC DIGITAL

PLC
PLC ANALOG

New PLC

140
CPS 111 00
PS 115/230 VAC
140
CPU 434 12A
486 CONTROLLER
140
CRP 931 00
RIO HEAD
140
NOE 771 01
ETHERNET 10/100
140
CHS 110 00
HOT STANDBY
BATTERY INSTALLED: 7/19/18
GND
232
232-N
GND

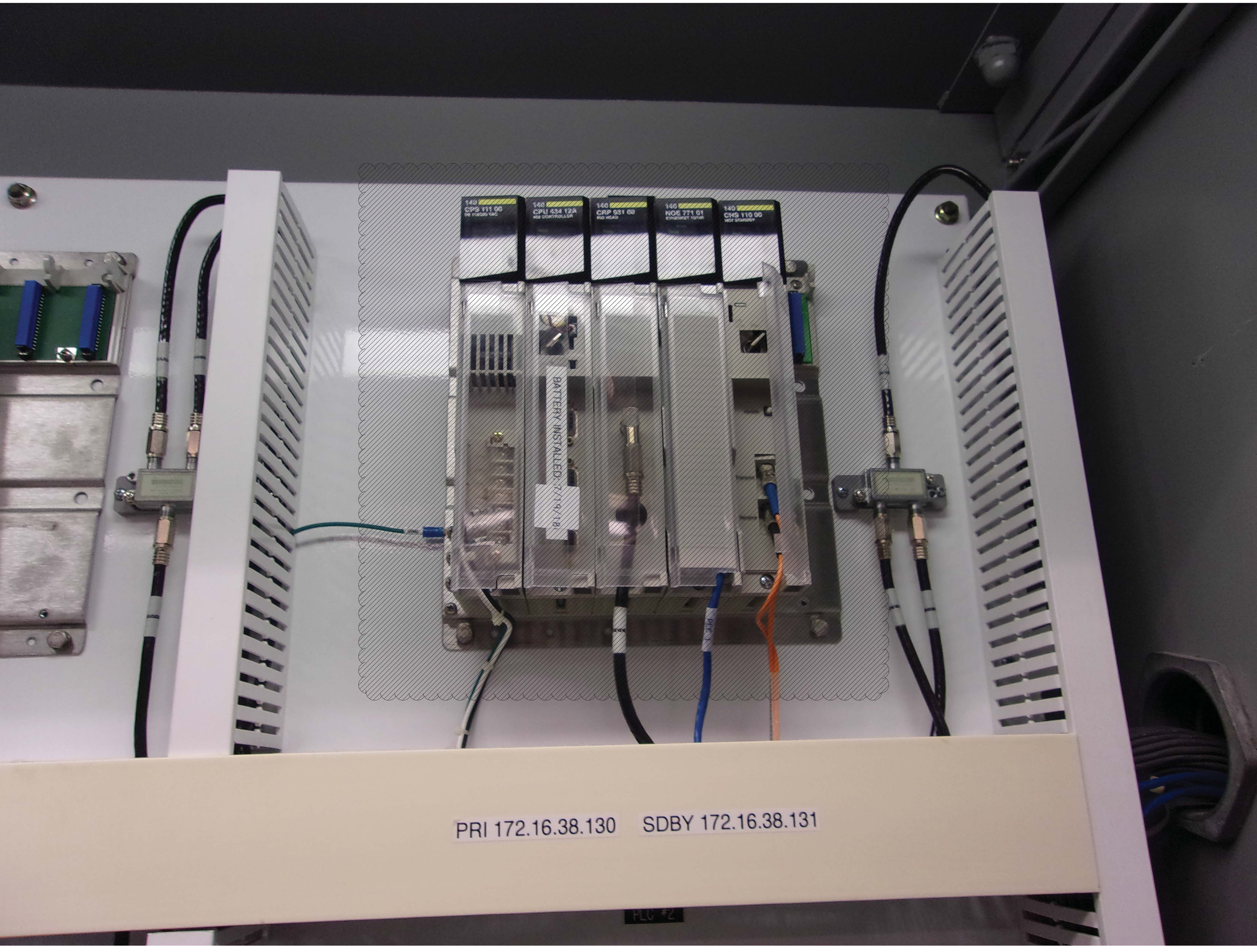
140 CPS 111 00
140 CPU 434 12A
140 CRP 931 00
140 NOE 771 01
140 CHS 110 00
BATTERY INSTALLED: 7/19/18
PRI 172.16.38.130
SDBY 172.16.38.131
PLC #2

UPS
BYPASS SWITCH
UPS
LINE
OFF
UPS AC LINE
DISCONNECT SWITCH
OFF
ON
WARNING: ONLY TRANSFER LOAD WHEN THE UPS IS OPERATING ON LINE.
SEE TIP 410 FOR MORE INFORMATION.
AVERTISSEMENT: Effectuer le basculement seulement lorsque l'onduleur fonctionne en mode normal (secteur). Se reporter au TIP410 pour toutelnformation.
WARNUNG: Bitte schalten Sie nur, wenn die USV im Netzbetrieb arbeitet (AC line). TIP 410 enthalt weitere Informationen.
LAB 1297
POWERWARE
HAZARDOUS AREA. TRAINED SERVICE PERSONNEL ONLY. REFER TO SAFETY MANUAL FOR PRECAUTIONS.
ZONE DANGEREUSE. RÉSERVÉE AU PERSONNEL AUTORISÉ. POUR LES PRECAUTIONS, SE REPORTER AU MANUEL DE SECURITE.
GEFAHRENBEREICH. NUR AUSGEBILDETES UND UBER DIE MOGLICHEN GEFAHREN UNTERWIESENES FACHPERSONAL. SIEHE HINWEISE IM SICHERHEITSHANDBUCH.
ZONA PELIGROSA. SÓLO PERSONAL DE SERVICIO CUALIFICADO. CONSULTE EL MANUAL DE SEGURIDAD PARA OBTENER INFORMACION SOBRE LAS PRECAUCIONES.
AREA RISERVATA AL SOLO PERSONALE TECNICO. FARE RIFERIMENTO AL MANUALE DI SICUREZZA PER OTTENERE INFORMAZIONI RIGUARDANTI LEMISURE PERCAUZIONALI.
ÁREA PERIGOSA. SOMENTE PESSOAL TECNICO TREINADO. CONSULTE O MANUAL DE SEGURANÇA PARA SABER AS PRECAUÇÕES.
GEVAARLIJKE ZONE. VOORBEHOUDEN AAN BEVOEGD PERSONEEL. RAADPLEEG VEILIGHEIDSHANDLEIDING VOOR VOORZORGSMAATREGELEN.
FARLIGT OMRÅDE. KUN ADGANG FOR UDDANNEDE TEKNIKERE. SE SIKKERHEDSVEJLEDNINGEN FOR SIKKERHEDSFORANSTALTNINGER.
VAARALLINEN ALUE. VAIN KOULUTETULLE HUOLTOHENKILÖKUNNALLE. VAROTOIMENPITEET ILMENEVÄT TURVAOHJEKIRJASTA.
FARLIG OMRÅDE. KUN FOR UTDANNET SERVICEPERSONELL. SE FORHOLDSREGLER I SIKKERHETSHÅNDBOKEN.
FARLIGT OMRÅDE. ENDAST FOR UTBILDAD PERSONAL. FÖR SÄKERHETSÅTGÄRDER, SE SÄKERHETSMANUAL.
POWER
AMP ONLY
2REC15

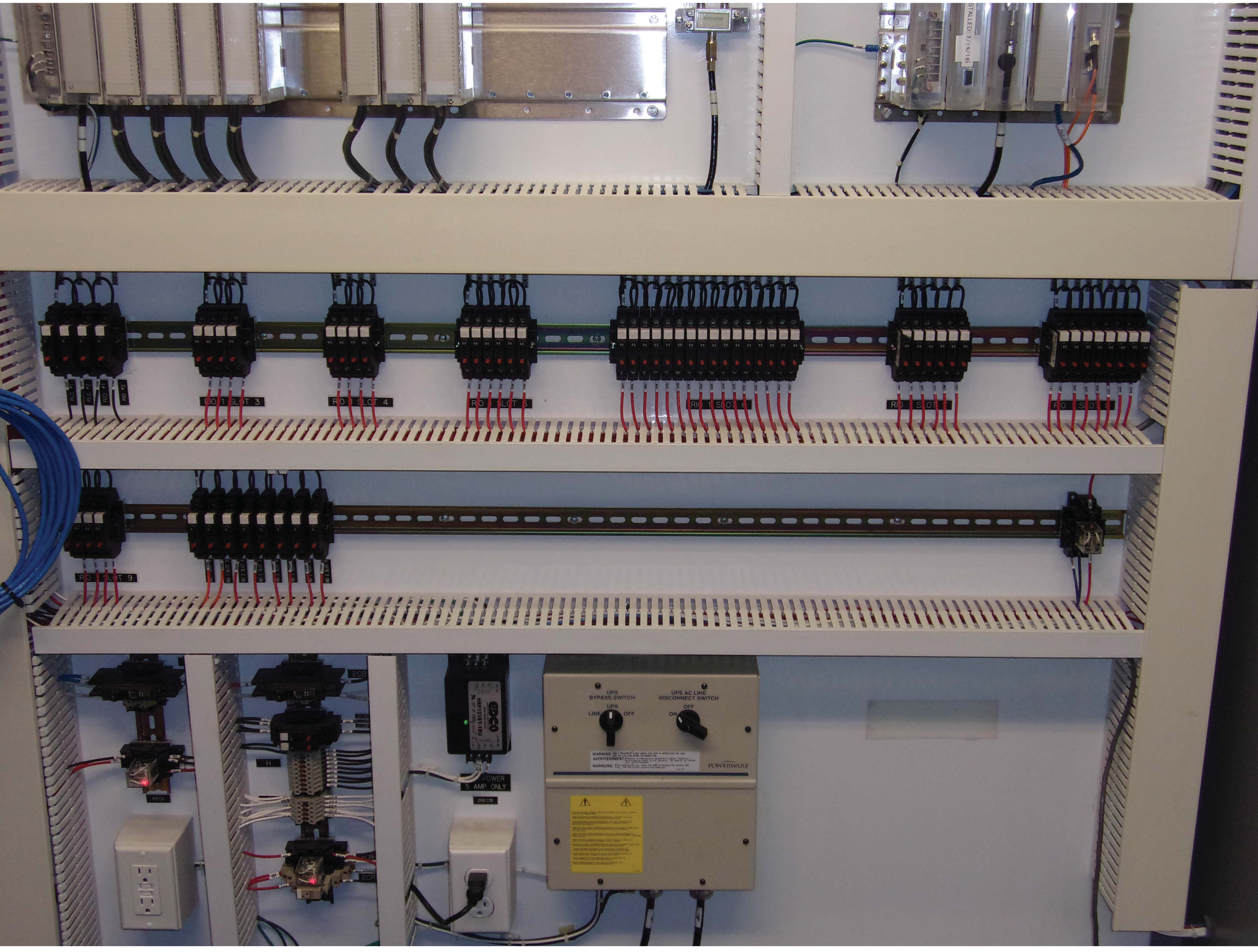
RIO 1 SLOT 3
RIO 1 SLOT 4
RIO 1 SLOT 9
2CB
H
POWER
5 AMP ONLY
UPS
BYPASS SWITCH
UPS
LINE
OFF
UPS AC LINE
DISCONNECT SWITCH
OFF
ON
POWERWARE

HMI 172.16.38.89

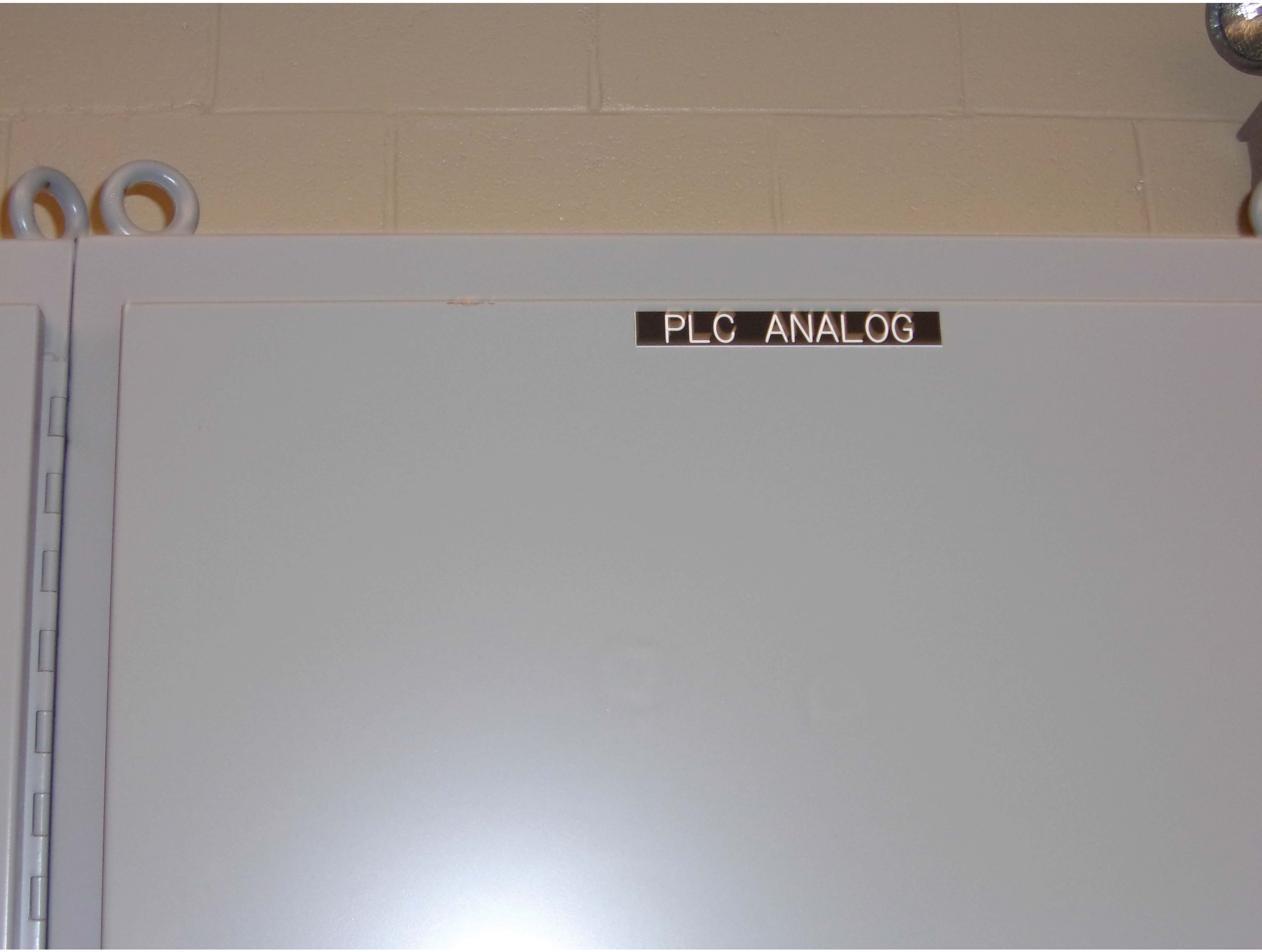
PLC ANALOG

UTILITY POWER
SW27

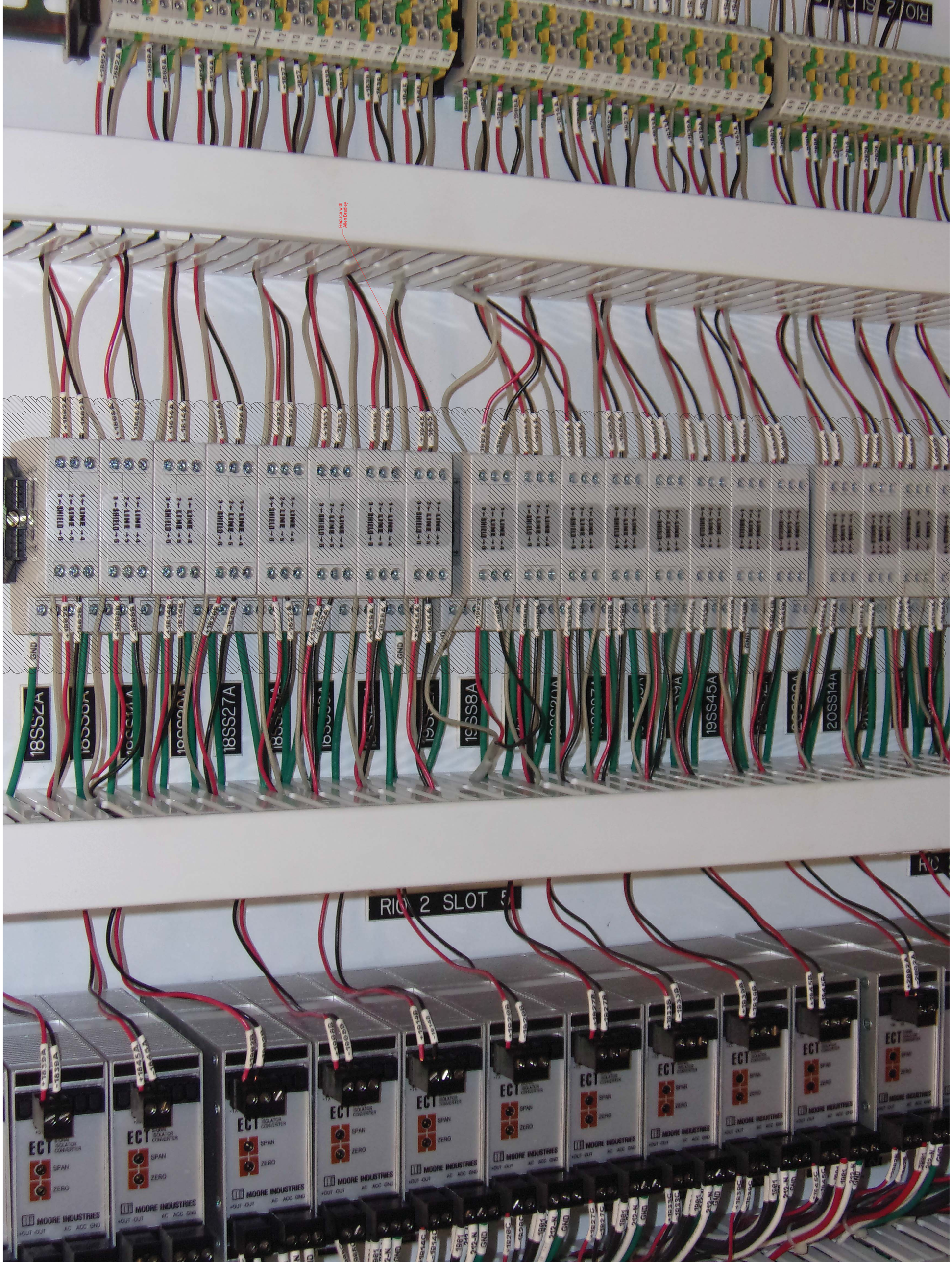
Replace with
Allen Bradley
18SS27A
19SS8A
19SS45A
20SS14A
RIO 2 SLOT 5
ECT
SPAN
ZERO
MOORE INDUSTRIES