

LEE COUNTY BOARD OF COUNTY COMMISSIONERS

Public Works Administration Department of Transportation

Plans of Proposed

COUNTYWIDE RESURFACING ROADWAY IMPROVEMENT

Note:

1. ALL DRIVEWAYS MUST HAVE A SMOOTH TRANSITION TO THE EDGE OF PAVEMENT.
2. ALL SHOULDERS MUST BE RESTORED TO ORIGINAL CONDITION PRIOR TO COMPLETION AND PAYMENT.
3. ATTENTION IS DIRECTED TO THE FACT THESE PLANS MAY HAVE BEEN REDUCED IN SIZE DURING REPRODUCTION ALSO SCALES MAY VARY FROM PAGE TO PAGE
4. INDICATED MEASUREMENTS AND QUANTITIES ARE JUST ESTIMATES. FIELD VERIFICATION IS THE CONTRACTORS RESPONSIBILITY

STATE OF FLORIDA
Department of Transportation
Roadway and Traffic Design Standards

001.....Standard Abbreviations
002.....Standard Symbols

SPECIAL NOTES:

1. All Work To Be Done From 9:00 AM to 4:00 PM.
2. (*) Indicates Work To Be Done From 7:00 PM to 6:00 AM.
3. Asphalt Provided Shall Be Plant Mix S-3 in Accordance With DOT Spec331.
4. How Far to Pave Into Intersection Will Be Ascertained By LCDOT Prior To Paving.
5. Temporary Striping Is To Be Included In The "Maintenance of Traffic" Contract Item.

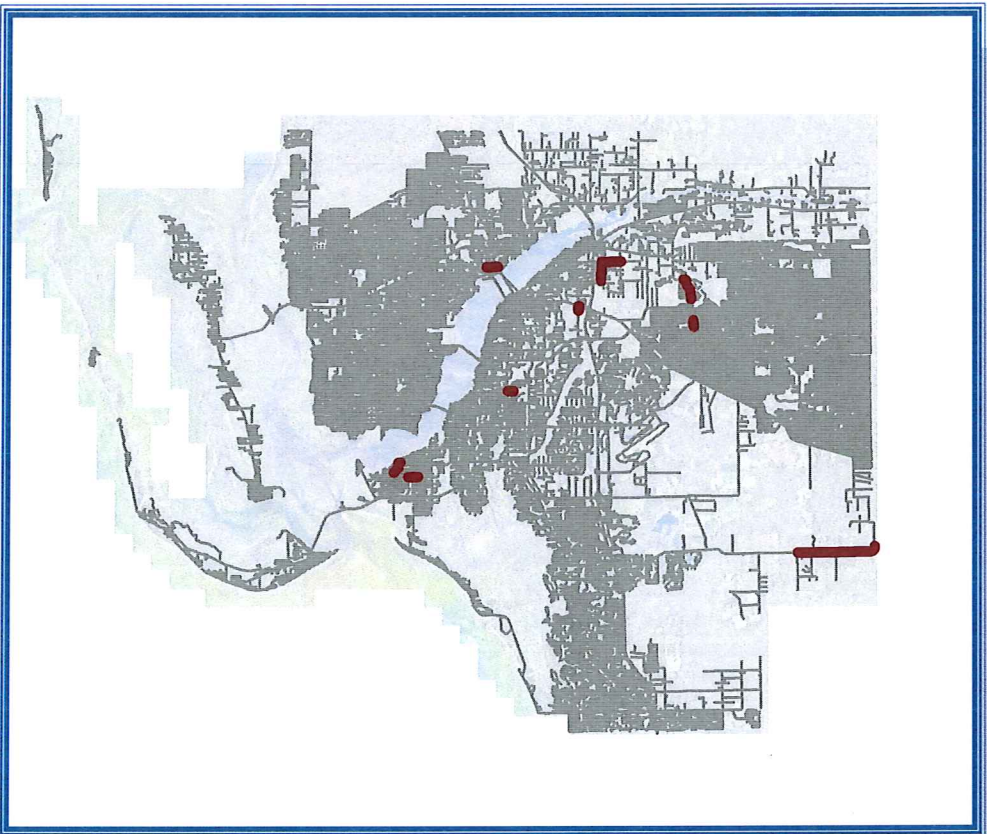

*** LEE COUNTY DOT WILL RETAIN MILLINGS.**

Location for Storage
5500 Church Roadway Felda, Florida 33930
(Lee/HendryCounty Landfill site)

Location Map
LEE COUNTY, FLORIDA

February 20, 2017

DUE TO SEASONAL TRAFFIC CONDITIONS,
THE SCHEDULING OF ALL WORK SHOWN, IN
THESE PLANS SHALL BE APPROVED BY
LEE COUNTY DOT

INDEX

1.....	Coversheet
2.....	Corkscrew Rd
3.....	Iona Area
4.....	Beacon Manor
5.....	Pondella Rd
6.....	East Ft Myers
7.....	Buckingham Area
1 Page.....	Daniels Rd Mill & Fill
4 Pages.....	Stringfellow Rd Mill & Fill
1 Page.....	College Pkwy

CW Arterial & Collectors 3-FY/2017

RESURFACING PROJECT LOCATION MAP

	Street	From	To	Lg	Wd	Ln Miles	Tons
1	CORKSCREW RD	CM (West of curve)	Carter Rd	21,000	28	7.95	4,410

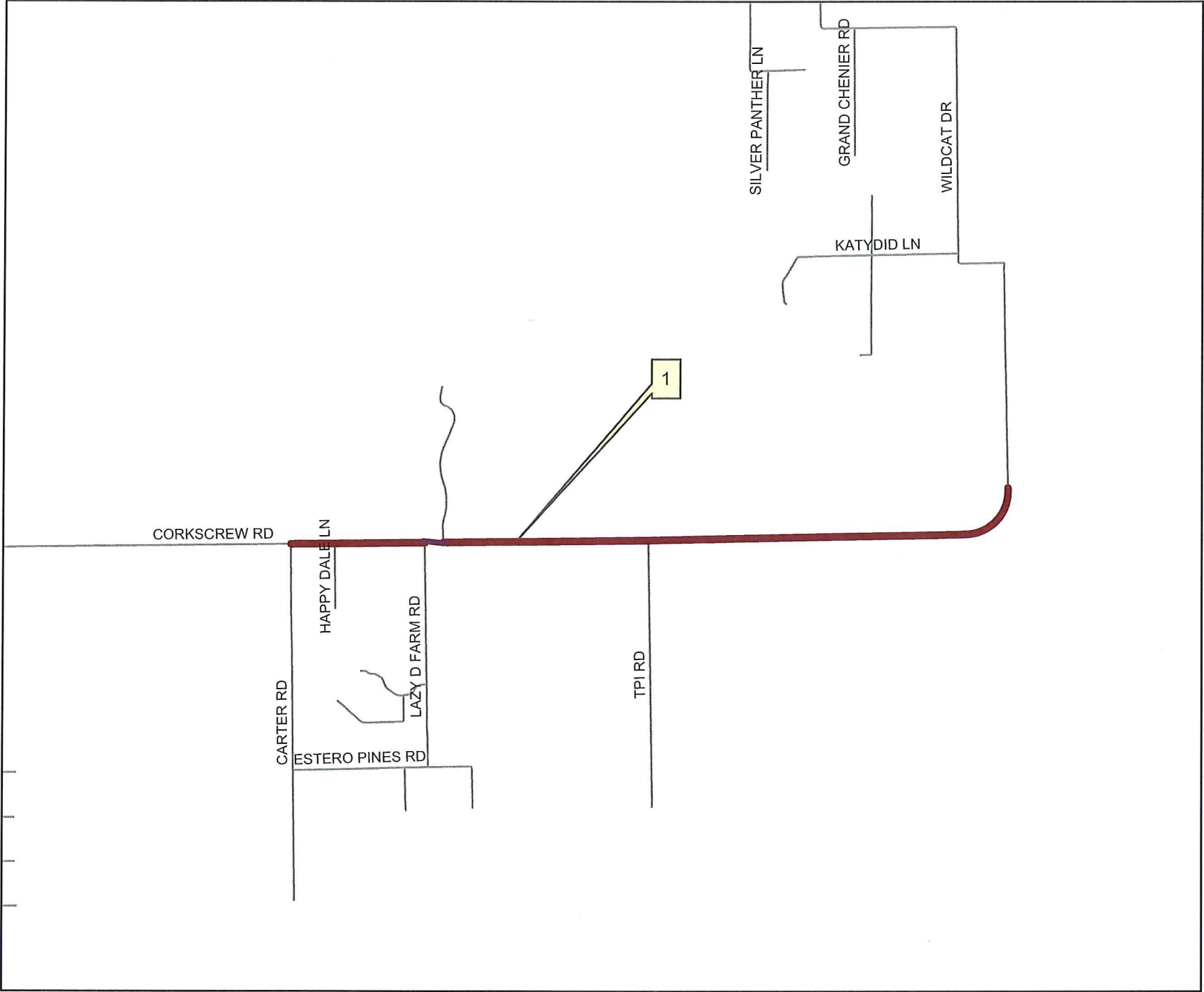

1. ALL DRIVEWAYS MUST HAVE A SMOOTH TRANSITION TO THE EDGE OF PAVEMENT.
2. ALL SHOULDERS MUST BE RESTORED TO ORIGINAL CONDITION PRIOR TO COMPLETION AND PAYMENT.
3. ALL MILLED SURFACES MUST BE RESURFACED WITHIN 48 HOURS

Arterial & Collectors

3 / F Y 2 0 1 7

Resurfacing Project
Location Map
Arterial & Collectors



Countywide Arterials & Collectors Rds 3-FY/2017	Dept of Transportation 1500 Monroe St Ft Myers, Florida. 33901	COUNTYWIDE
	Drawn By: CGP	
Public Works Southwest Florida (239) 533-8900	Checked by: DAD	Sheet 2 of 7 Sheets
	Date:02/20/2017	

RESURFACING
PROJECT LOCATION
MAP

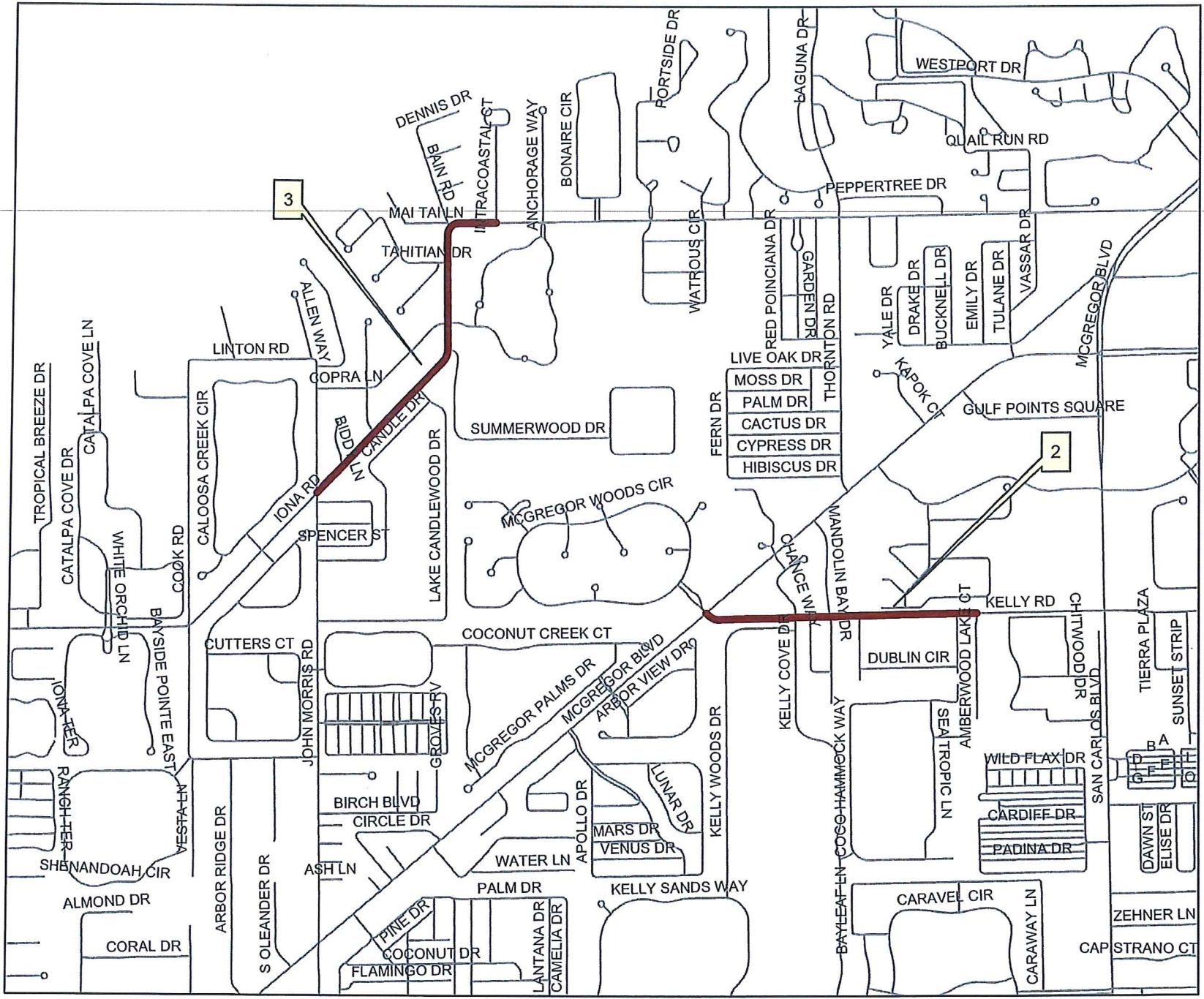

	Street	From	To	Lg	Wd	Ln Miles	Tons
2	KELLY RD	McGregor Blvd	Amberwood Lake Ct	2,700	22	1.02	446
3	IONA Rd	John Morris Rd	Intercoastal Ct	7,500	22	2.84	1,238

1. ALL DRIVEWAYS MUST HAVE A SMOOTH TRANSITION
TO THE EDGE OF PAVEMENT.
2. ALL SHOULDERS MUST BE RESTORED TO ORIGINAL CONDITION
PRIOR TO COMPLETION AND PAYMENT.
3. ALL MILLED SURFACES MUST BE RESURFACED
WITHIN 48 HOURS

Arterial & Collectors

3/FY2017

Resurfacing Project
Location Map
Arterial & Collectors



Countywide Arterials & Collectors Rds 3-FY/2017	Dept of Transportation 1500 Monroe St Ft Myers, Florida. 33901	COUNTYWIDE
	Drawn By: CGP	
	Checked by: DAD	
Public Works Southwest Florida (239) 533-8900	Date: 2/20/2017	Sheet 3 of 7 Sheets

	Street	From	To	Lg	Wd	Ln Miles	Tons
4	BEACON MANOR DR	Beacon Blvd	S Cleveland Ave	1,700	22	0.64	281



1. ALL DRIVEWAYS MUST HAVE A SMOOTH TRANSITION TO THE EDGE OF PAVEMENT.
2. ALL SHOULDERS MUST BE RESTORED TO ORIGINAL CONDITION PRIOR TO COMPLETION AND PAYMENT.
3. ALL MILLED SURFACES MUST BE RESURFACED WITHIN 48 HOURS



1. ALL DRIVEWAYS MUST HAVE A SMOOTH TRANSITION TO THE EDGE OF PAVEMENT.
2. ALL SHOULDERS MUST BE RESTORED TO ORIGINAL CONDITION PRIOR TO COMPLETION AND PAYMENT.
3. ALL MILLED SURFACES MUST BE RESURFACED WITHIN 48 HOURS

3 / F Y 2 0 1 7



Lee County
Southwest Florida

**Public Works
Southwest
Florida
(239) 533-8900**

Drawn By: CGP

Checked by: DAD

Date: 2/20/2017

COUNTYWIDE

Sheet 4 of 7 Sheets

RESURFACING PROJECT LOCATION MAP

	Street	From	To	Lg	Wd	Ln Miles	Tons
5	PONDELLA RD	N.Cleveland Ave	N. Tamiami Trail	2,800	60	0.11	1,260

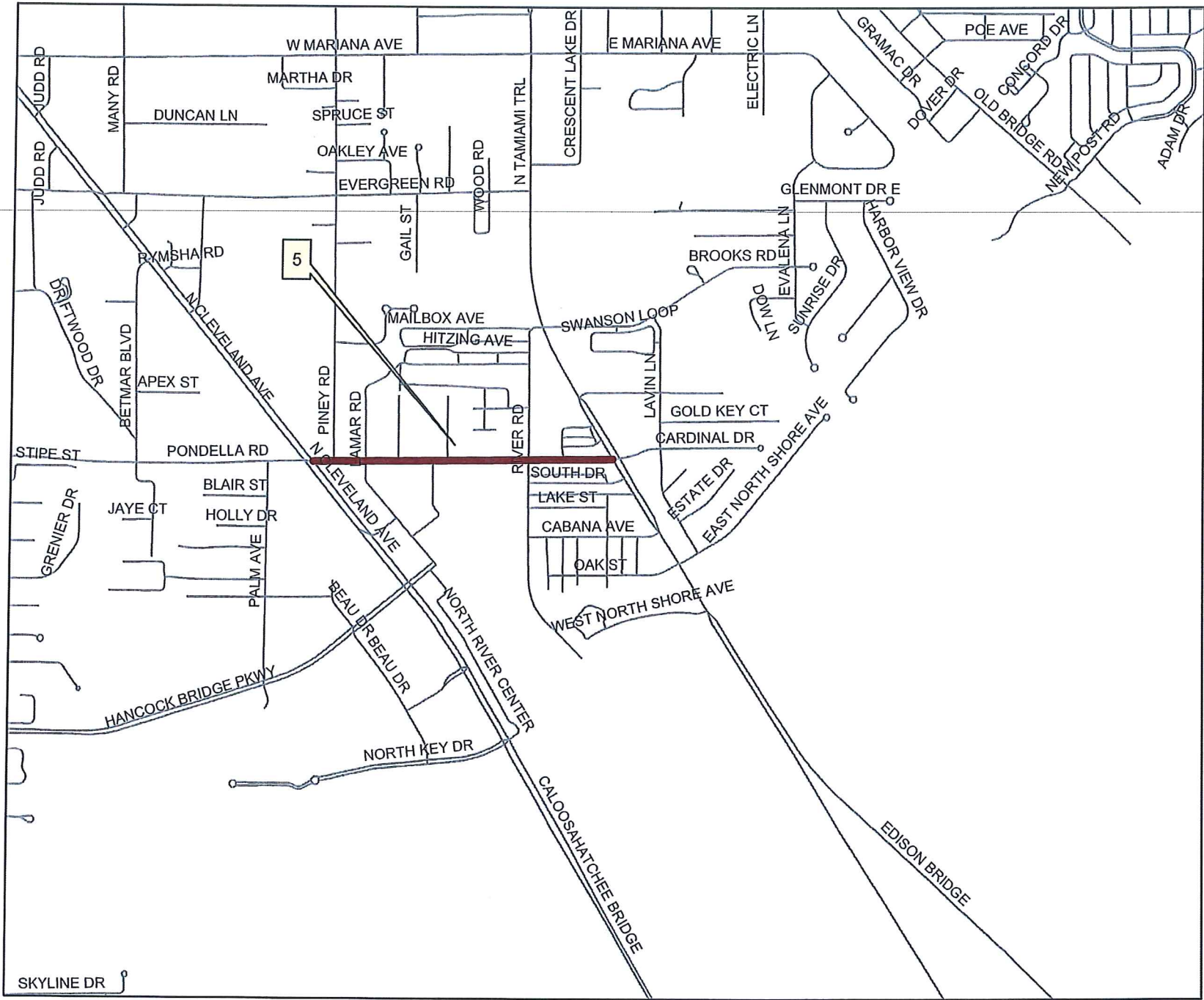

1. ALL DRIVEWAYS MUST HAVE A SMOOTH TRANSITION TO THE EDGE OF PAVEMENT.
2. ALL SHOULDERS MUST BE RESTORED TO ORIGINAL CONDITION PRIOR TO COMPLETION AND PAYMENT.
3. ALL MILLED SURFACES MUST BE RESURFACED WITHIN 48 HOURS

Arterial & Collectors

3/FY2017

Resurfacing Project
Location Map
Arterial & Collectors



Countywide Arterials & Collectors Rds 3-FY/2017	Dept of Transportation 1500 Monroe St Ft Myers, Florida. 33901	COUNTYWIDE
	Drawn By: CGP	
	Checked by: DAD	
Public Works Southwest Florida (239) 533-8900	Date: 2/20/2017	Sheet 5 of 7 Sheets

RESURFACING PROJECT LOCATION MAP

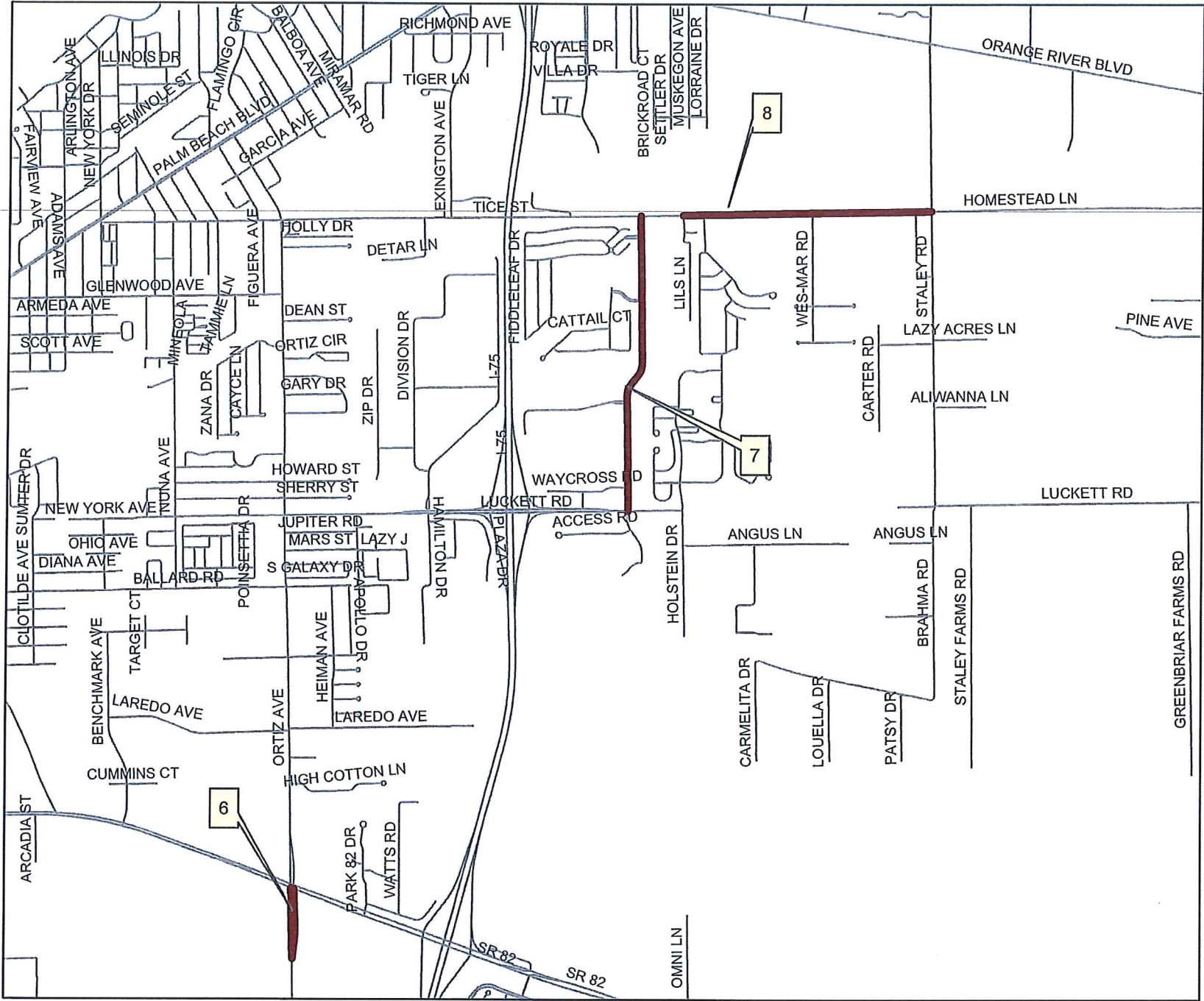

	Street	From	To	Lg	Wd	Ln Miles	Tons
6	ORTIZ AVE	SR 82-Intersection	Mill & Fill (S-1)	1,200	80	0.91	800
7	COUNTRY LAKES DR	Luckett Rd	Tice St	5,400	22	2.05	891
8	TICE ST	Cypress Trail Resort	Staley Rd	4,200	24	1.59	756

1. ALL DRIVEWAYS MUST HAVE A SMOOTH TRANSITION TO THE EDGE OF PAVEMENT.
2. ALL SHOULDERS MUST BE RESTORED TO ORIGINAL CONDITION PRIOR TO COMPLETION AND PAYMENT.
3. ALL MILLED SURFACES MUST BE RESURFACED WITHIN 48 HOURS

Arterial & Collectors
3 / FY 2017

Resurfacing Project
Location Map
Arterial & Collectors



Countywide Arterials & Collectors Rds 3-FY/2017	Dept of Transportation 1500 Monroe St Ft Myers, Florida. 33901	COUNTYWIDE Sheet 6 of 7 Sheets
	Drawn By: CGP	
	Checked by: DAD Date: 2/20/2017	

RESURFACING PROJECT LOCATION MAP

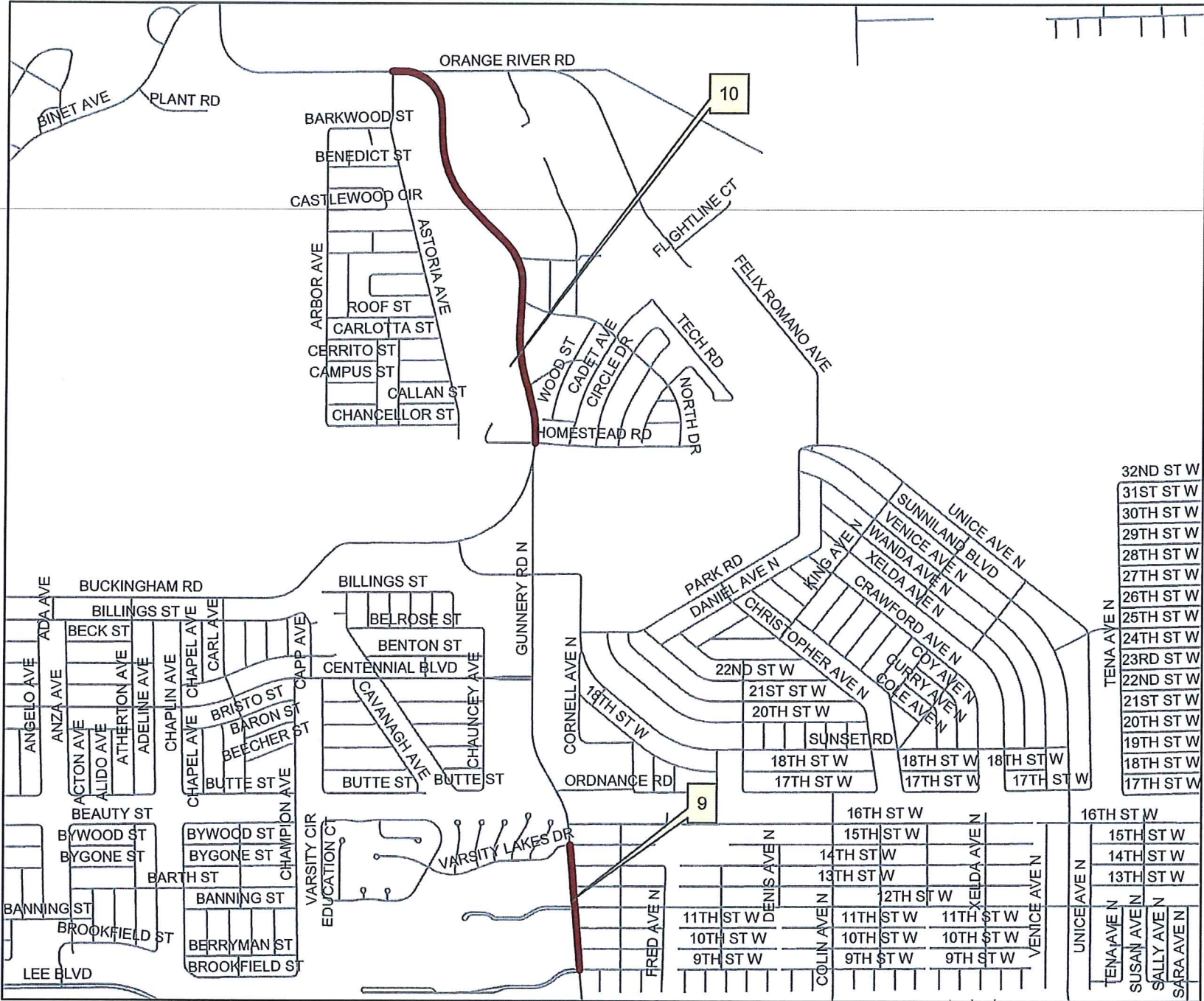

	Street	From	To	Lg	Wd	Ln Miles	Tons
9	GUNNERY RD	9th St W	15th St W	1,800	50	1.36	675
10	BUCKINGHAM RD	Homestead Rd	Astoria Dr	6,300	24	2.39	1,134

1. ALL DRIVEWAYS MUST HAVE A SMOOTH TRANSITION TO THE EDGE OF PAVEMENT.
2. ALL SHOULDERS MUST BE RESTORED TO ORIGINAL CONDITION PRIOR TO COMPLETION AND PAYMENT.
3. ALL MILLED SURFACES MUST BE RESURFACED WITHIN 48 HOURS

Arterial & Collectors 3/FY2017

Resurfacing Project
Location Map
Arterial & Collectors



Countywide Arterials & Collectors Rds 3-FY/2017	Dept of Transportation 1500 Monroe St Ft Myers, Florida. 33901	COUNTYWIDE
	Drawn By: CGP	
	Checked by: DAD	
Public Works Southwest Florida (239) 533-8900	Date: 2/20/2017	Sheet 7 of 7 Sheets

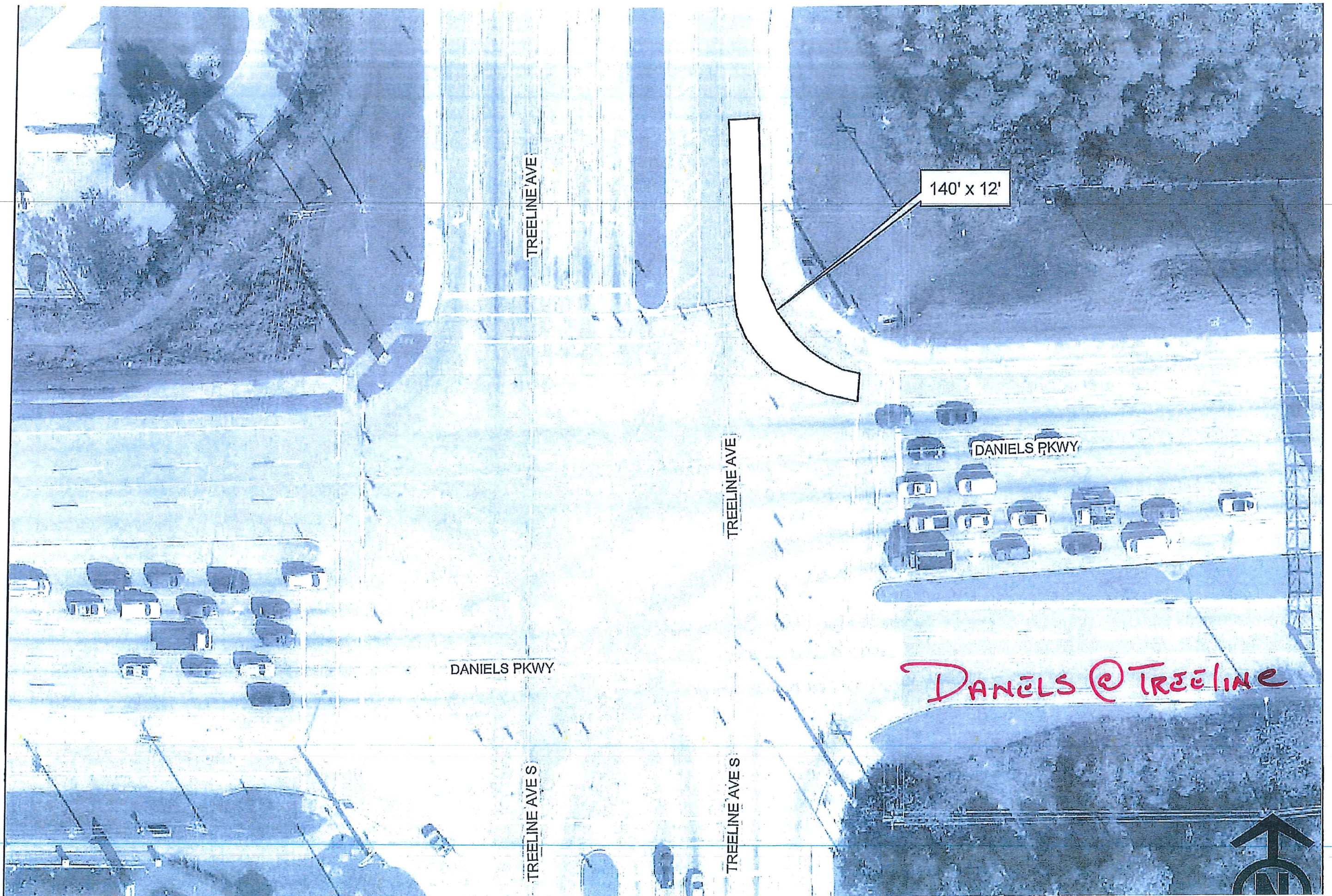





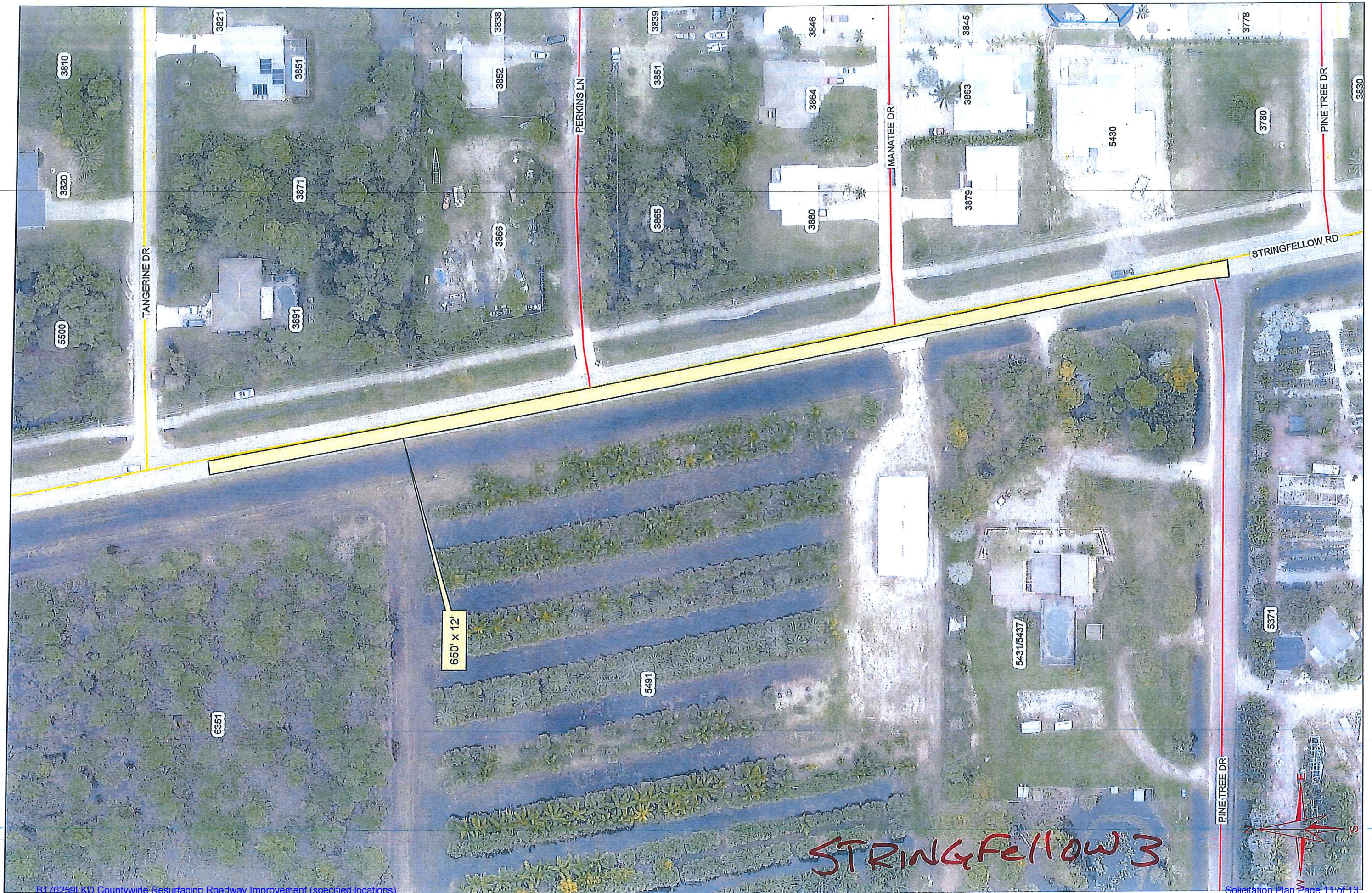



Stringfellow 4

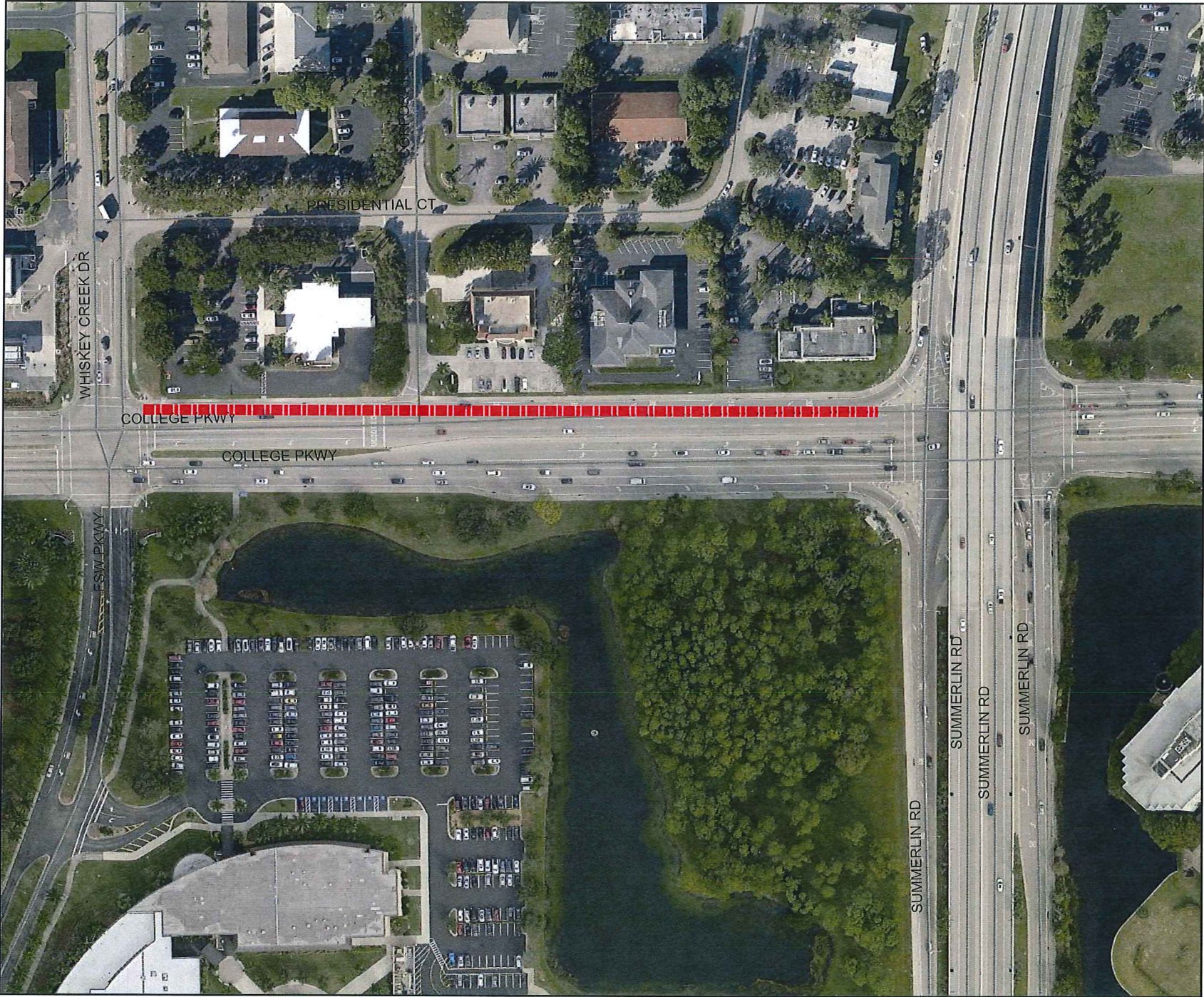

Arterial & Collectors

3 / F Y 2 0 1 7

RESURFACING
PROJECT LOCATION
MAP
COLLEGE PKWY

	Street	From	To	Lg	Wd	Ln Miles	Tons
13	COLLEGE PKWY	S Cleveland Ave	TBD-Mill & Fill		7,500	12	750

1. ALL DRIVEWAYS MUST HAVE A SMOOTH TRANSITION TO THE EDGE OF PAVEMENT.
2. ALL SHOULDERS MUST BE RESTORED TO ORIGINAL CONDITION PRIOR TO COMPLETION AND PAYMENT.
3. ALL MILLED SURFACES MUST BE RESURFACED WITHIN 48 HOURS

Resurfacing Project
Location Map
Arterial & Collectors



Countywide Arterials & Collectors Rds 3-FY/2017	Dept of Transportation 1500 Monroe St Ft Myers, Florida. 33901	COUNTYWIDE College Pkwy
	Drawn By: CGP	
	Checked by: DAD Date: 02/20/2017	