Trail Map for Hickey's Creek Mitigation Park

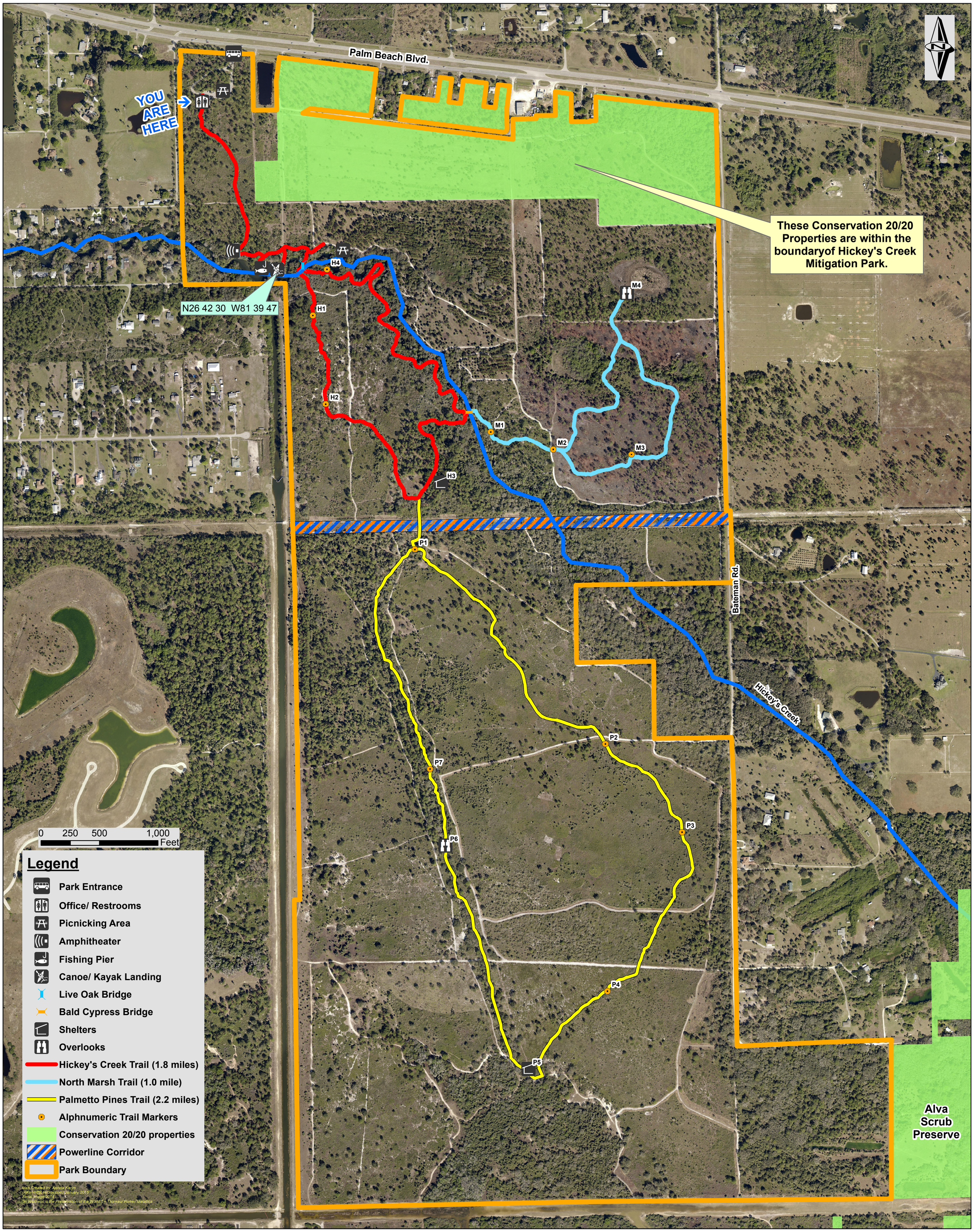

Please take a trail map with you. All primitive, hiking trails are color-coded with posts that coordinate with the trail map. Additionally, alphanumeric markers that appear on trail maps correspond to markers on the trail system. Our primitive hiking trails run perpendicular to service roads and fire lanes. PLEASE, stay on the marked trails at all times. During the rainy season, trails may be under water – especially the North Marsh Trail. Hiking Tips: Sturdy boots, sunscreen, appropriate clothing, and an ample supply of water are strongly recommended when hiking our trails. Take a mobile phone with you while hiking if possible (for emergency situations). This map is not a survey; it is intended for informational purposes only.