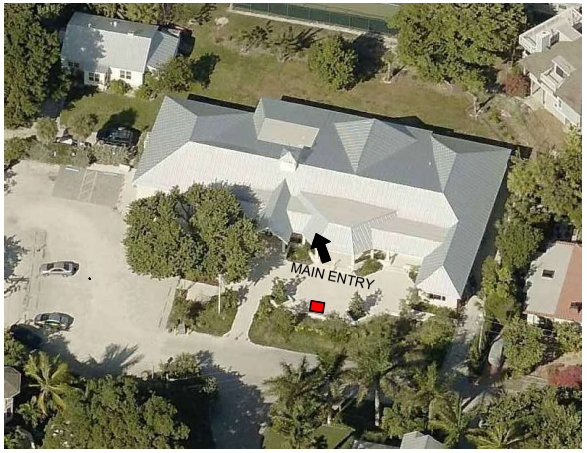

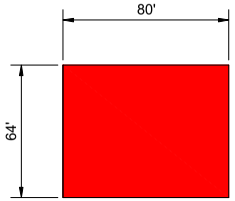

PETITION APPROVED LOCATIONS

CAPTIVA MEMORIAL LIBRARY
11550 CHAPIN LANE
CAPTIVA, FLORIDA 33924
STRAP# 35-45-21-00-00007.0130
PHONE: (239) 533-4800
FAX: (239) 485-1100
WEB: leegov.com/library

NORTH

60 0 60 120
GRAPHIC SCALE IN FEET

LEE COUNTY IS A TOBACCO FREE WORK PLACE PER POLICY NUMBER 103.