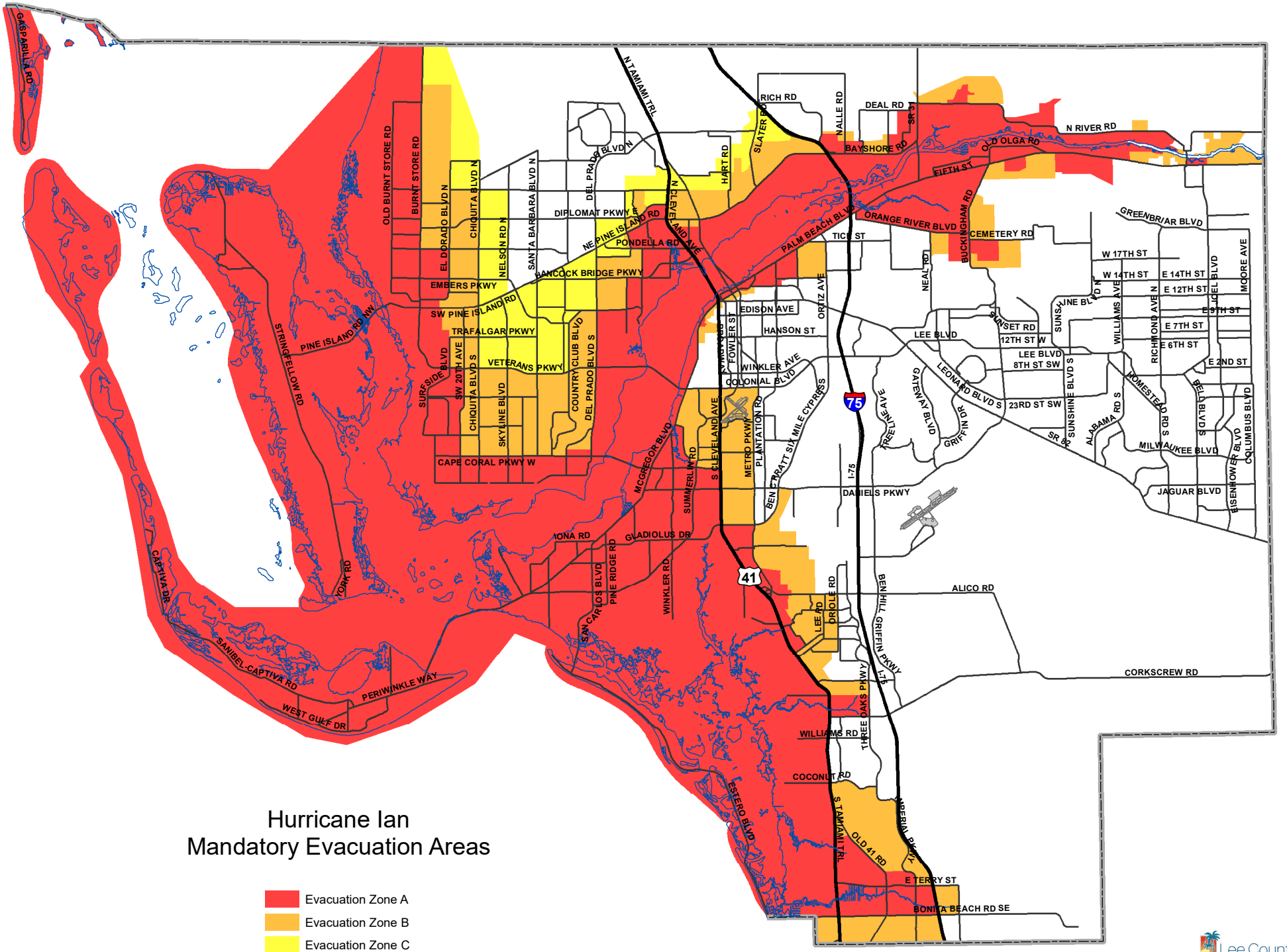

Hurricane Ian
Mandatory Evacuation Areas

- Evacuation Zone A
- Evacuation Zone B
- Evacuation Zone C

Lee County
Southwest Florida

9/27/2022