

Updated 3/9/2026

f

Daily Traffic Volume (AADT)

STREET	LOCATION	Station #	2014	2015	2016	2017	2018	2019	2020	2021	2022	2023	2024	2025
A & W BULB RD	N OF GLADIOLUS DR	215		6600		7100		7700				7400		6300
ALABAMA RD	N OF IMMOKALEE RD	201		6800		7100		6000				10500		10000
ALABAMA RD	S OF HOMESTEAD RD	200	9300	10300	11000		10200	10700	7900		11800		15100	
ALICO RD	E OF US 41	204	19900	21900	24100	22100	22800	24200	25600				29200	
ALICO RD	E OF LEE RD	207												
ALICO RD	W OF I - 75	10	38400	41100	43600	44800	47900	49800	41900	49600	53700	56400	59000	
ALICO RD	E OF I - 75	53	28400	25600	24300	24600	26200	24200	20200	26100	28000			
ALICO RD	E OF BEN HILL GRIFFIN PKWAY	205	7500		8500		8900				16200	17300	20700	20200
ALICO RD	N OF CORKSCREW RD	206									5300		6000	5400
BARRETT RD	S OF PINE ISLAND RD	509									3200	3700		4400
BASS RD	N OF SUMMERLIN RD	216		8200		11500		11400		10600				
BAYSHORE RD (SR 78)	E OF BUSINESS 41	218												
BAYSHORE RD (SR 78)	W OF HART RD	104		28600	29900		30800	30900	24200	26800	27200	28700	36900	35400
BAYSHORE RD (SR 78)	E OF HART RD	219							#N/A					
BAYSHORE RD (SR 78)	W OF WILLIAMSBURG DR	4						#N/A	#N/A					
BAYSHORE RD (SR 78)	W OF WILLIAMSBURG DR	64	21000	22900	23900	21900	26300	28100	25800	29200	30600	32800	33100	33400
BAYSHORE RD (SR 78)	E OF NALLE RD	217												
BELL BLVD	N OF IMMOKALEE RD	202												
BELL BLVD	S OF LELAND HEIGHTS BV	203	8800	9600	9900	10000	10800	12300	12700			13400	11600	
BEN HILL GRIFFIN	S OF ALICO RD	514	29900		22800		24400	28400	21500	25600		28900		25500
BEN HILL GRIFFIN	N OF ESTERO PKWY	71	19100	19400	20800	21000	22000	25200	21000	25200	26900	28100	28700	29200
BEN HILL GRIFFIN	N OF CORKSCREW RD	517	19500	19600		21200		18900				23700		
BETH STACEY RD	S OF HOMESTEAD RD	220		7500		7500		7700						
BONITA BEACH RD	E OF HICKORY BLVD	132							10500	14300	14500	10000		12000
BONITA BEACH RD	E OF VANDERBILT RD	7	24600	25700	25900	25600	25000	25100	22500	26000	23900	21400	22800	24500
BONITA BEACH RD	E OF ARROYAL RD	221												
BONITA BEACH RD	W OF OLD 41 RD				#N/A			#N/A						
BONITA BEACH RD	W OF SPANISH WELLS	131							24700	31800	32200	31400	31000	31300
BONITA BEACH RD	E OF OLD 41 RD	226												
BONITA BEACH RD	E OF RACE TRACK RD	130							29300	39700	39700	40000	40100	40300
BONITA BEACH RD	W OF I - 75		#N/A		#N/A			#N/A	#N/A					
BONITA BEACH RD	W OF I-75	42	35100	35300		36400	38900	40500	37900	43500	44200	43500	42800	42600
BONITA BEACH RD	E OF I - 75	235									22400	24300		24300
BROADWAY (ESTERO)	W OF US 41	463		5700		6200		6300		5700				
BROADWAY RD	S OF ALVA BRIDGE	231						6100				6400		6900
BUCKINGHAM RD	S OF PALM BEACH BLVD	11	9000	9300	9800	9800	10400	11400	11100	13100	13800	15100		16000
BUCKINGHAM RD	S OF CEMETERY RD	227	10600		9800		9600		8600		7800		12600	
BUCKINGHAM RD	E OF ALVIN AVE	232	7000		8600		9200		10700		10600		12100	
BURNT STORE RD	N OF PINE ISLAND RD	233	12600	13600	14800	15300	15100	19100	16800				33500	28500
BURNT STORE RD	S OF CHARLOTTE CO. LINE	12	6300	7000	7700	8000	8300	8800	8600	10000	11500	13400	13900	13400

Updated 3/9/2026		f	Daily Traffic Volume (AADT)												
STREET	LOCATION	Station #	2014	2015	2016	2017	2018	2019	2020	2021	2022	2023	2024	2025	
BUSINESS 41 (SR 739)	N OF EDISON BRIDGE	41	27200	28000				35600	33500	38200	41500	44300	50400		
CAPE CORAL PKWY	E OF 11TH CT	114							20300	25300	25900	25200	24800	24400	
CAPE CORAL PKWY	E OF SKYLINE BLVD	13	27700	28800	29700	28200	29600	30400	27700	31100	31600	30500	29800	29700	
CAPE CORAL PKWY	E OF 6TH ST	2112									44600	46100	45700	45300	
CAPE CORAL BRIDGE	AT TOLL PLAZA	122		44000	42600	42000	43100	47800	43400	49700	49400	48800	48500	47000	
CEMETERY RD	E OF BUCKINGHAM RD	486	5700		5800		5500		6700		7100		8800		
COCONUT RD	W OF US 41	495		9200		10600		9600		8500					
COCONUT RD	E OF US 41	490		12200		15700				12000					
COLUMBUS BLVD	N OF IMMOKALEE RD	473										3700		4500	
COLLEGE PKWY	E OF WINKLER RD	43	32300	36100	37600	37100	37200	37500			37300	37000	36500	36200	
COLLEGE PKWY	W OF NEW BRITTANY	87		33500	33300			32200	28900		32300	33900	33300	33100	
COLONIAL BLVD	E OF SUMMERLIN RD	14	53100	54600	55600	55900	56900	56500	51100	57700	58300	59200	57600	59400	
COLONIAL BLVD	E OF METRO PKWY	240													
COLONIAL BLVD	W OF WINKLER AVE	78		56000							52600	51600	50400	54300	
COLONIAL BLVD	W OF TREELINE AVE	91		45100	45500			48300	53400		58300	59500	58100	61900	
COLONIAL BLVD	W OF IMMOKALEE RD	246	39500	41500		43000				44500					
COLONIAL BLVD	W OF PLANTATION RD	1606									57000	55400	53400	58600	
CORKSCREW RD	E OF US 41	247		16600		17000		20000		20800		21100		25300	
CORKSCREW RD	E OF VIA COCONUT POINTE	260													
CORKSCREW RD	W OF I - 75	15	30600	31600	33400	34200	36500	39500			31200	32100	32400	33000	
CORKSCREW RD	E OF I - 75														
CORKSCREW RD	E OF I-75	70	21900	22000	22200	22000	22900	20300	16900	17600			30300	32200	
CORKSCREW RD	E OF BEN HILL GRIFFIN PKWAY	249		15600		18900		20900							
CORKSCREW RD	W OF ALICO RD	248													
CORKSCREW RD	E OF ALICO RD	250	3100		4400		6700				11000		13000		
CRYSTAL DR	E OF US 41	254	11200		12300		12100		8200		12000		12000		
CRYSTAL DR	E OF METRO PKWY	255	6100		6400		7900		5500		8700		9200		
CYPRESS LAKE DR	E OF SOUTH POINTE BLVD	81		20300	22300	22300		20900	18200	20000	20500	19800	19400	19400	
CYPRESS LAKE DR	E OF OVERLOOK DR	73	24700	25800	24200	27100	27200	27100	22600	25400	26100	26400	25700	26000	
CYPRESS LAKE DR	W OF SUMMERLIN RD	259				27700		29000		28900					
CYPRESS LAKE DR	E OF REFLECTION PKWY	82		42300	38900	39900	40700		35100	39800	40700	41000	41100	41800	
CYPRESS LAKE DR	W OF US 41	258	35900	35200				36000		35400					
DANIELS PKWY	W OF METRO PKWY	30	46400	47400	48300	48300	49400	49900	41900	49300	49400	49700			
DANIELS PKWY	W OF PLANTATION RD	263	48000		47600										
DANIELS PKWY	E OF SIX MILE PKWY	31	51800	53200	59700		60700	62500	54100	63100	65800	66700	68000	66400	
DANIELS PKWY	W OF I - 75	264	51500	60600		52400									
DANIELS PKWY	E OF I - 75	52	47100	44200		52600	51800	54500	48400	55800	56400	58400	60400	60200	
DANIELS PKWY	E OF TREELINE DR	32													
DANIELS PKWY	E OF CHAMBERLIN PKWY	48	38100	37300	41900	45600	41400	41900	40600	46200	48600	54300	56800	56200	
DANIELS PKWY	W OF GATEWAY BLVD	89		35800	34500		35700	39000							
DANIELS PKWY	S OF IMMOKALEE RD	524	28200	29000	33400	32100			37400	38700	41900		49600	48300	
DANLEY RD	W OF METRO PKWY	518	4900		6300		6700		4500		7100		8500		
DEL PRADO BLVD	S OF BEACH PKWY	86						25500	25500					25700	
DEL PRADO BLVD	S OF CORNWALLIS PKWY	2	37800	38300			40700	40700	36000	45800	42100			40200	

Updated 3/9/2026		f	Daily Traffic Volume (AADT)												
STREET	LOCATION	Station #	2014	2015	2016	2017	2018	2019	2020	2021	2022	2023	2024	2025	
DEL PRADO BLVD	S OF FOUR MILE COVE RD	40	46500	45600	46500	46400	45200	45100	40400	45000	45100	44100	43300	42500	
DEL PRADO BLVD	E OF US 41	443	5400	6000	6600	7200	7800	7800	8800		9600	11100	12000	13300	
ESTERO BLVD	@ BIG CARLOS PASS BR.	274				9400		10200				6300		7900	
ESTERO BLVD	N OF DENORA ST	44	13500	12700	12400			11000	11400	13400	12200				
ESTERO PKWY	W OF BEN HILL GRIFFIN PKW	459		15800		19500		17400		12500		22600		25100	
ESTERO PKWY	E OF US 41	465		11500		16200		15700		17100		20000		20700	
FIDDLESTICKS BLVD	S OF DANIELS PKWY	276	7200		7700		7800		7700		7000		8800		
FOWLER ST	E OF US 41	511	20700		23300		22100		18800		21700		20100		
FOWLER ST	S OF MORENO ST	28	23000	24500	23700	24900	23900	27400	24800	27700	28700	29700			
FOWLER ST	S OF M.L.K. BLVD (SR 82)	119							14400	17400	17600	18300	19400	16500	
GATEWAY BLVD	S OF GRIFFIN	536						22460							
GILCHRIST AVE	S OF 4TH STREET W	535								13500					
GLADIOLUS DR	E OF SAN CARLOS BLVD	284		13100		13100		11000		11400		10900		10600	
GLADIOLUS DR	E OF A&W BULB RD	39	20500	21900	22600	23000	22500	23200	19800	21900	23000	22300	21300	20400	
GLADIOLUS DR	W OF US 41	46	38900	40600	42000	42700	41500	43200	39000	44900	46200	43400	44600	41900	
GREENBRIAR BLVD	W OF JOEL BLVD	476										2700	3100	3100	
GRIFFIN DR	S OF SR 82	534						8000							
GUNNERY RD	N OF IMMOKALEE RD	290	18300	19100	21500	20400			26300	25800	26100		29400	31000	
GUNNERY RD	N OF LEE BLVD (CR 884)	289	13600	15100	14800	15500	15800	15700	16700		15700		13400		
GUNNERY RD	S OF BUCKINGHAM RD			7800											
HANCOCK BRIDGE PKWY	W OF BEAU DR	17	20600	21500	22000	22200	23700	22900	19700	21100	21900	22800	18100	19200	
HANCOCK BRIDGE PKWY	E OF ORANGE GROVE BLVD	116							15900		22000	22900	20300	22400	
HANCOCK BRIDGE PKWY	W OF ORANGE GROVE BLVD	292	20900	20900	23800	21300	23800	23700	21400	22700		25100	16300		
HANCOCK BRIDGE PKWY	W OF NE 24 AVE	115									19900	19500	17900	19000	
HART RD	N OF BAYSHORE RD (SR 78)	298		6500		6800						6300		5700	
HOMESTEAD RD	N OF BETH STACEY BLVD	6104									27500	29200	29700	31300	
HOMESTEAD RD	@ WESTMINSTER RD	6	24800	26200	27000	27100	27500	26100	20000	26400	28400	30300	31700	33900	
HOMESTEAD RD	S OF ARTHUR RD	451	10400	11600	11800	11700					11600		15500		
HOMESTEAD RD	N OF IMMOKALEE RD	456						1900				2700		3300	
IMMOKALEE RD (SR 82)	W OF COLONIAL BLVD	90		25900	28800			30700	29900						
IMMOKALEE RD (SR 82)	E OF GUNNERY RD	21	25100	26700	28000	26100		28000	27600	36500	40400	45500	48100	50500	
IMPERIAL PKWY	N OF STRIKE LN	63	11000	13200	13000	14200	14800	15000	11700	13500	15200	16700	17200	17400	
IMPERIAL PKWY	S OF BONITA BEACH RD	492				22200		20200				23700		22900	
IONA RD	W OF MCGREGOR BLVD	303		7100		7200		7000				7100		7100	
JOEL BLVD (CR 884)	E OF BELL BLVD	306	13400	14100	14500	14100	13600	14800	13900				15200	16600	
JOEL BLVD (CR 884)	N OF E 10TH ST	69			8900	9000	9400	9500	9100	10300	10600	11900	12900	13700	
JOEL BLVD (CR 884)	S OF PALM BEACH BLVD	305	7600	8200	8800	9200	9200	11000	10900			13400	14900	13300	
JOHN MORRIS RD	N OF SUMMERLIN RD	498		4500		4700		4800				3400		4100	

Updated 3/9/2026

f

Daily Traffic Volume (AADT)

STREET	LOCATION	Station #	2014	2015	2016	2017	2018	2019	2020	2021	2022	2023	2024	2025
KELLY RD	W OF SAN CARLOS BLVD	308		5300		4500		4900				3800		3100
KELLY RD	E OF SAN CARLOS BLVD	307												
DR. M. L. KING BLVD (SR 82)	W OF I - 75	20	35100	38600	41100	42200	43600	44400	40700	47100	51400	53300	54100	52600
DR. M. L. KING BLVD (SR 82)	E OF I-75	68	32200	35100	37800	39400	40300	41200	38600	42600	45000	52100		55400
LAUREL DR	E OF BUSINESS 41	309		5900		6500						6000		5900
LEE BLVD(CR 884)	E OF IMMOKALEE RD	310	42800		49500		44800				51600		57100	
LEE BLVD(CR 884)	W OF GUNNERY RD	22	33500	35300	37400	37900	41300	41000	36500	39300	39700	43100	42800	44300
LEE BLVD(CR 884)	E OF SUNSHINE BLVD	312		33100		32600		43300		45000		41100		45300
LEE BLVD(CR 884)	N OF LEELAND HEIGHTS	311	10900	12100	12600	12600	12800		19300				14100	
LITTLETON RD	W OF US 41	316		7600		8000		9500				12100		
LITTLETON RD	W OF BUSINESS 41	315		6900		7400						10100		8500
LUCKETT RD	W OF I - 75	317			7300	7400		6900		8200			9000	
LUCKETT RD	E OF I-75	506			6500	6200		6200		7200			7800	
McGREGOR BLVD	@ SANIBEL TOLL PLAZA	320	23100											
McGREGOR BLVD	AT SANIBEL TOLL PLAZA	120		17900	20600	18400	18000	18200	16400	19400	19600	13800		13900
McGREGOR BLVD	E OF KELLY RD	38	15800	16100	15600	15700	15900	15900	15300	16100	14800	12600		
McGREGOR BLVD (SR 867)	S OF PINE RIDGE RD	37	27700	28300	28000	27600	27800	30000	25500	28700	28100	25600	27400	26700
McGREGOR BLVD (SR 867)	N OF A&W BULB RD	126							32200	39300	38200	35600	35700	36400
McGREGOR BLVD	N OF MANUELS DR	29	14700	15200	15500	13200	11500	15400	13100	13300	14900	15500	14900	16700
METRO PKWY (SR 739)	S OF CRYSTAL DR	125							20900		26300	25800	28800	24900
METRO PKWY (SR 739)	N OF ARC WAY	45	22700	24300	25200	25000	25300	25700	23400	25200	25500	25900	26600	
METRO PKWY (SR 739)	S OF SIX MILE CYPRESS PKWY	3809									27600	28400	28400	28000
MILWAUKEE BLVD	E OF BELL BLVD	340										3500		4500
MILWAUKEE BLVD	E OF HOMESTEAD RD	341				3700		3800				4200		5600
MOORE AVE	N OF SENTINELA BLVD	477										1200		1900
NALLE RD	N OF BAYSHORE RD	344		2500		2500		2300				2800		2800
NORTH RIVER RD	E OF SR 31	348		2900		3100		2900				4500		4800
NORTH RIVER RD	W OF PARKINSON RD	346												
NORTH RIVER RD	W OF HENDRY CO LINE	347		1500		1500		2000				2000		2400
OLD 41 RD	N OF COLLIER CO LINE	16	13000	13700	13600	14000	14700	14900	13400	15400	15500	15600	16200	
OLD 41 RD	SOUTH OF BERNWOOD LN	133										16400	15400	15300
ORANGE RIVER BLVD	S OF PALM BEACH BLVD	353	5800	8100	8400	8600	8800	9700	10400		8300		12500	
ORTIZ AVE	N OF COLONIAL BLVD	354	15000		16300		15500		14600		20600		18100	
ORTIZ AVE	N OF M.L.K. BLVD (SR 82)	355	14300		20600		15200				17500		18000	
ORTIZ AVE	N OF BALLARD RD													
ORTIZ AVE	N OF TICE ST	356	6800	6800	7400	7000	7100	7100	6200		7500		8200	
PALM BEACH BLVD (SR 80)	W OF SHOEMAKER BLVD	117							14900	18600	19300	20600	20100	19600
PALM BEACH BLVD (SR 80)	W OF SR 31	5	27600	30100	32900	33700	35200	36700	34000	39200				

Updated 3/9/2026		f	Daily Traffic Volume (AADT)												
STREET	LOCATION	Station #	2014	2015	2016	2017	2018	2019	2020	2021	2022	2023	2024	2025	
PALM BEACH BLVD (SR 80)	W OF BUCKINGHAM RD	118							26500	34700	36500	36200	36800	36800	
PALOMINO RD	N OF DANIELS	501	6700		8200		8900		8600		8300		8900		
PINE ISLAND RD	@ MATLACHA PASS	3	10800	11400	11500	11500	11600	11800	11300					10100	
PINE ISLAND RD (SR 78)	E OF PONDELLA RD	49	25000	26800	28000	29100	29900	29700	27400	30000	30800	32300	32600	32200	
PINE ISLAND RD (SR 78)	EAST OF MERCHANTS CROSSING	108		26100	28500	30400	30100	29300	28300	29600	27000	26700			
PINE ISLAND RD (SR 78)	E OF SW 19TH AVE	57		13300	13700	14400	14200	13400		18600	20400	21800	22000	22000	
PINE ISLAND RD (SR 78)	W OF NICHOLAS BLVD	113							30300	36900	39000	39900	39500	37700	
PINE RIDGE RD	N OF SUMMERLIN RD	368		5600		5600						6400		6600	
PINE RIDGE RD	S OF MCGREGOR BLVD	367	4600	5500	5600	5200	5300	5800	5500		5400	5400	6400	6100	
PLANTATION RD	S OF COLONIAL BLVD	328		11000	14300	13100	12700	14900	8400	12100			15000		
PLANTATION RD	N OF DANIELS PKWY	370	12400		14200		11900		12200		11700		12800		
PLANTATION RD	N OF SIX MILE CYPRESS	521	5500		6400		5100		4700		5700		7100		
PONDELLA RD	E OF PINE ISLAND RD	373		12000		14900				18200		20500		20500	
PONDELLA RD	E OF ORANGE GROVE BLVD														
PONDELLA RD	E OF BETMAR BLVD	34	19000	20000	21000	21300	21600	22000	20800	23600	24900	25400			
PONDELLA RD	W OF BUSINESS 41	374	17100		19800					24500			32300	24500	
RAY AVE	N OF MEADOW RD	533						4900							
RIVER RANCH RD	S OF CORKSCREW RD	466								2200					
SAN CARLOS BLVD	S OF PRESCOTT ST	8	22800	22400	22400	22800	22000	22100	22700	24000					
SAN CARLOS BLVD	S OF PINE RIDGE	127							23200	28000	28400				
SANIBEL BLVD	E OF US 41	467	7300		8900		9400				9700		11300		
SANTA BARBARA BV	S OF SW 22 TERR	54	22800	24900	25000	24400	23900	24200	29700						
SANTA BARBARA BV	S OF SW 28 ST	55	23400	24800	25200	25700	26100	26300	24700	26500	26800	27900	27700		
SENTINELA BLVD	E OF MOORE AVE	478										2800		3200	
SIX MILE CYPRESS PKWY	E OF METRO PKWY	387	26700		30600		32700		29600		32500		36200		
SIX MILE CYPRESS PKWY	N OF DANIELS PKWY	388	17000	18200	20200	20500	21900	23300	19400		23500		23100		
SIX MILE CYPRESS PKWY	N OF WINKLER AVE	18	15200	18000	17800	18300	19300	19900	17600	20200	20700	20700	20300	21300	
SLATER RD	N OF BAYSHORE RD (SR 78)	389		7600		7600						9600		9500	
STALEY RD	S OF ORANGE RIVER BLVD	398		2600		3900		4300							
STRINGFELLOW BLVD	N OF CASTILE RD	27	4200	4400	4500	4600	4600	4600	4500	4400	5000	5000	4300		
STRINGFELLOW BLVD	S OF PINE ISLAND RD	400									9400	9900		9300	
STRINGFELLOW BLVD	N OF AVENUE C	399	8100	8700	8400	9300	9400	8600	10900			9700		9300	
SUMMERLIN RD	E OF JOHN MORRIS RD	36	19700	20800	21200	21600	21800				18900	18100	20500	18600	
SUMMERLIN RD	E OF PINE RIDGE RD	19	33500	32000	31800	35700	35000	34200	33800	38100	38700	30600	34300	40600	
SUMMERLIN RD	S OF LAKEWOOD BLVD	47	23300	24300	22800	24700	25700	26500	22000	25000	24700	23600		23800	
SUMMERLIN RD	S OF UNINIVERSITY DR	66	28000	30500		32500	33300	32700	27300	31400	31700	31100	31300	30800	
SUMMERLIN RD	N OF PARK MEADOWS	35	29800	29000	31500	32700	33400	32900	26200	30700	31500	31500	31200	31100	
SUMMERLIN RD	N OF MATTHEWS RD	74	19100	19700	19000	19300	18800	20000	17100	18800	19700	19500	19100	18100	

Updated 3/9/2026		f	Daily Traffic Volume (AADT)												
STREET	LOCATION	Station #	2014	2015	2016	2017	2018	2019	2020	2021	2022	2023	2024	2025	
SUMMERLIN RD	S OF COLONIAL BLVD	411	20000												
SUNNILAND BLVD	N OF LEE BLVD				2500										
SUNRISE BLVD	E OF BELL BLVD	480										1000		1000	
SUNSHINE BLVD	N OF IMMOKALEE RD	413	4000		3900		3300				6400	5400	8200	7000	
SUNSHINE BLVD	S OF LEE BLVD	406	7100		7500		7500		8500		9600	10600	12600	13700	
SUNSHINE BLVD	N OF LEE BLVD (CR 884)	412	8300		10100		12100		14000		13900	14400	17000	17200	
TERMINAL ACCESS RD	E OF TREELINE AVE	59	26400				27100	28500	18400	28700	32500	32200	33400		
THREE OAKS PKWY	S OF CORKSCREW RD	525		20900	21800	25100	20800	23900		30000	24400	26500	26900	28900	
THREE OAKS PKWY	S OF ESTERO PKWY	72	16600	16500	16800	17900		21700	18000	20000	22500	23700	24000	23900	
THREE OAKS PKWY	S OF ALICO RD	414	11800	12300	13100	14100	12300		13600		15600		18300		
TICE ST	W OF I 75	416	3000		3500		3800		3400		4000		4700		
TREELINE AVE	S OF PELICAN COLONY BLVD	62	9700	10800	11600	11800	13100	13700	11600	13200	14000	14700	15100	14500	
TREELINE AVE	N OF AIRPORT TERMINAL	61	25500	23800	25000	23800	23400	22700	14600						
12 ST W	E OF GUNNERY RD	472		4100				5200							
23RD ST SW	E OF GUNNERY RD	469	11000		11800	12700	13200		16400		15100		16800		
US 41 (SR 45)	N OF COLLIER CO LINE	23	33900	34800	36100	36900	32600	37200	31800	36600	37300	37700			
US 41 (SR 45)	N OF BONITA BEACH RD	92		42600	57100		46600	49000	41500		51500	50400	50500	51100	
US 41 (SR 45)	S OF COCONUT RD	93		46100	45000	49900	48800	49400	44900	51600	56200		53500	54600	
US 41 (SR 45)	S OF COKSCREW RD	128							40500		50900	52000	52400	53400	
US 41 (SR 45)	S OF HICKORY DR	25	37700	42500	45100	48000	50100	52100	46700	53100	55000	54500	54400	55000	
US 41 (SR 45)	N OF CONSTITUTION BLVD	94		33100	34900	35400	43600	35400	39000	42800	33500				
US 41 (SR 45)	N OF ALICO RD	110							44900		53400			54500	
US 41 (SR 45)	S OF JAMAICA BAY BLVD	109							43000		57300	56900	56500	56700	
US 41 (SR 45)	N OF ANDREA LN	95		40000	40400		42900	44600	40600	44800	45300	42200	51600	57800	
US 41 (SR 45)	N OF BRANTLEY RD	9	50500	52300	51800	51600	52100		49200	51600	51100	49600			
US 41 (SR 45)	N OF BOY SCOUT DR	96		41100	44300	43600	38700	36600	33600	39900	40000	40600	41400	43500	
US 41 (SR 45)	N OF WINKLER AVE	97		42500	45200	45100	42100	39500	33300		38400				
US 41 (SR 45)	S OF VICTORIA AVE	98		35600	35900	32600									
US 41 (SR 45)	N OF NORTH KEY DR	1	41300	42400	43700	43700	44500	44500	41600	42800	43400	44900	38700	44100	
US 41 (SR 45)	S OF TARA WOODS BLVD	103		21000	24800	24900	26400	24000	23800						
VETERANS PKWY	S OF PINE ISLAND RD	527	14100	15400	15900	16600	16700	17300	16200	18800			21600	22500	
VETERANS PKWY	E OF CHIQUITA BLVD	523									37600		41900		
VETERANS PKWY	E OF SKYLINE BLVD	522									49100				
VETERANS PKWY	E OF SANTA BARBARA BLVD	50	45900	47900	49300	49900	49100	54600	48200	52100	55500	58400	54200	53100	
VETERANS PKWY	AT TOLL PLAZA	67	44700												
VETERANS PKWY	AT TOLL PLAZA	121		43000	44200	42000	47900	51800	47300	53400	53800	55000	55100	55100	
VISCAYA PKWY	W OF 13TH PL	112							15000	16700	17300	18400	18600	18700	
WESTGATE BLVD	S OF LEE BLVD	470	10000		8100	12000	12800	14700	12200		10400		13600		
WILLIAMS AVE	N OF LEE BLVD	471	12400		14700		13100		16900		16200	16600		16900	
WILLIAMS RD	E OF US 41	468		5100		5700		5800		5500					

Updated 3/9/2026		f	Daily Traffic Volume (AADT)												
STREET	LOCATION	Station #	2014	2015	2016	2017	2018	2019	2020	2021	2022	2023	2024	2025	
WINKLER AVE	W OF BROADWAY	123							10000	12800	12800	12500			
WINKLER AVE	E OF METRO PKWY	124							17400	23900	24700	26300	25600		
WINKLER RD	N OF SUMMERLIN RD	275		6300		6900		6400		6200					
WINKLER RD	S OF CYPRESS LAKE DR	384	11700		13500		12000		9400		10000		12500		
WINKLER RD	N OF COLLEGE PKWY	345									8200			6400	
W 6TH ST	E OF WILLIAMS	474		3400		3600		4100				4600		5000	

Notes:

- 1) PCS adjustment factor likely produced unusually high number
- 2) Low confidence that equipment was working properly in previous years

PCS 1 - US 41 North of North Key Dr

2025 AADT = 44,100 VPD

Hour	NB	SB	Total
0	0.77%	0.37%	1.13%
1	0.73%	0.40%	1.13%
2	0.69%	0.36%	1.04%
3	0.46%	0.48%	0.94%
4	0.30%	0.43%	0.73%
5	0.49%	1.15%	1.64%
6	1.28%	3.43%	4.71%
7	1.91%	3.96%	5.87%
8	2.15%	3.56%	5.71%
9	2.35%	2.96%	5.31%
10	2.69%	2.73%	5.43%
11	3.07%	2.65%	5.71%
12	3.51%	2.63%	6.14%
13	3.64%	2.54%	6.18%
14	4.00%	2.47%	6.47%
15	4.75%	2.46%	7.22%
16	5.18%	2.44%	7.62%
17	5.17%	2.28%	7.45%
18	3.77%	1.95%	5.72%
19	2.93%	1.42%	4.35%
20	2.42%	1.08%	3.50%
21	1.94%	0.82%	2.76%
22	1.40%	0.58%	1.98%
23	0.86%	0.39%	1.26%

Month of Year	Fraction
January	0.96
February	1.04
March	1.04
April	1.05
May	1
June	0.95
July	0.97
August	0.98
September	
October	
November	
December	

Directional Factor		
AM	0.73	SB
PM	0.68	NB

Day of Week	Fraction
Sunday	0.7
Monday	1.03
Tuesday	1.09
Wednesday	1.09
Thursday	1.1
Friday	1.13
Saturday	0.86

Design Hour Volume		
#	Volume	Factor
5	4027	0.091
10	4020	0.091
20	3982	0.090
30	3965	0.090
50	3938	0.089
100	3883	0.088
150	3820	0.087
200	3769	0.085

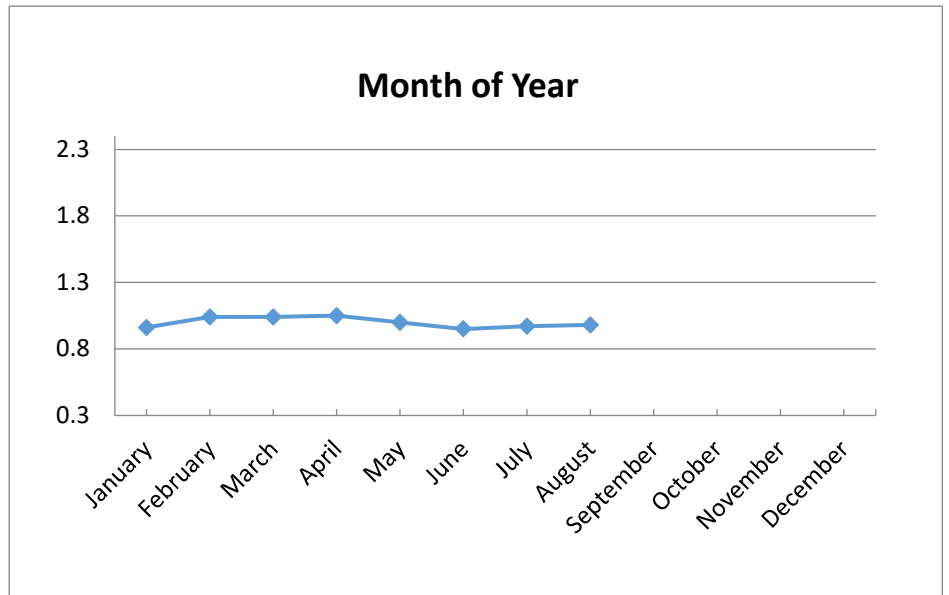
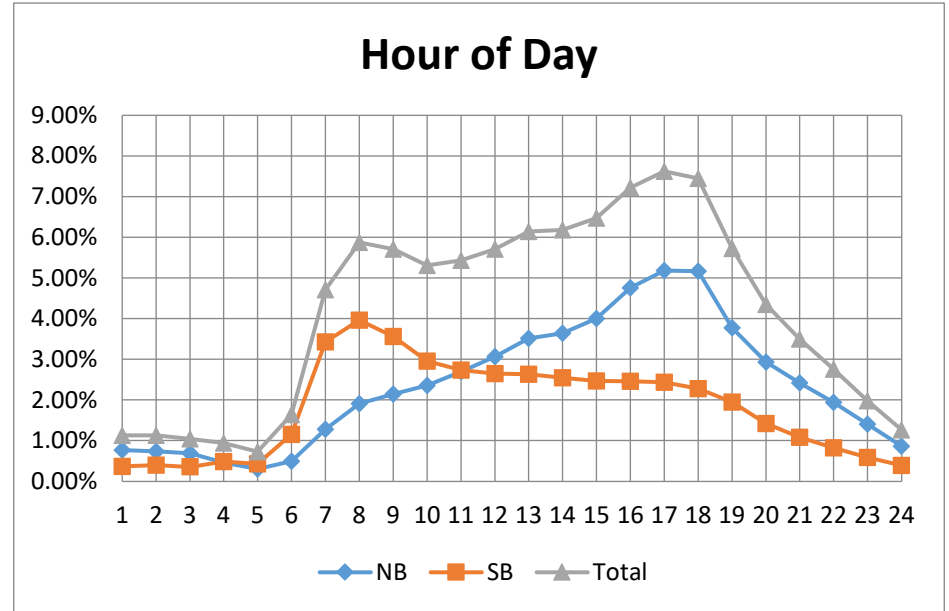

PCS 2 - Del Prado Blvd North of Cornwallis Pkwy

2025 AADT = 40,200 VPD

Hour	NB	SB	Total
0	0.26%	0.20%	0.46%
1	0.20%	0.14%	0.33%
2	0.15%	0.11%	0.26%
3	0.14%	0.14%	0.27%
4	0.22%	0.30%	0.52%
5	0.54%	1.08%	1.62%
6	1.30%	2.94%	4.25%
7	2.09%	3.81%	5.92%
8	2.48%	3.78%	6.27%
9	2.89%	3.63%	6.53%
10	3.25%	3.56%	6.82%
11	3.53%	3.68%	7.20%
12	3.59%	3.60%	7.18%
13	3.62%	3.49%	7.10%
14	3.86%	3.42%	7.27%
15	4.00%	3.38%	7.37%
16	4.25%	3.40%	7.63%
17	3.65%	3.08%	6.72%
18	2.56%	2.46%	5.02%
19	2.08%	1.84%	3.91%
20	1.66%	1.36%	3.02%
21	1.21%	0.94%	2.15%
22	0.79%	0.58%	1.37%
23	0.45%	0.34%	0.79%

Month of Year	Fraction
January	1.04
February	1.11
March	1.09
April	1.07
May	1
June	0.94
July	0.94
August	0.94
September	0.93
October	0.99
November	0.96
December	1

Directional Factor		
AM	0.69	SB
PM	0.56	NB

Day of Week	Fraction
Sunday	0.69
Monday	1.03
Tuesday	1.1
Wednesday	1.1
Thursday	1.08
Friday	1.13
Saturday	0.89

Design Hour Volume		
#	Volume	Factor
5	4020	0.100
10	3926	0.098
20	3845	0.096
30	3805	0.095
50	3739	0.093
100	3663	0.091
150	3599	0.090
200	3550	0.088

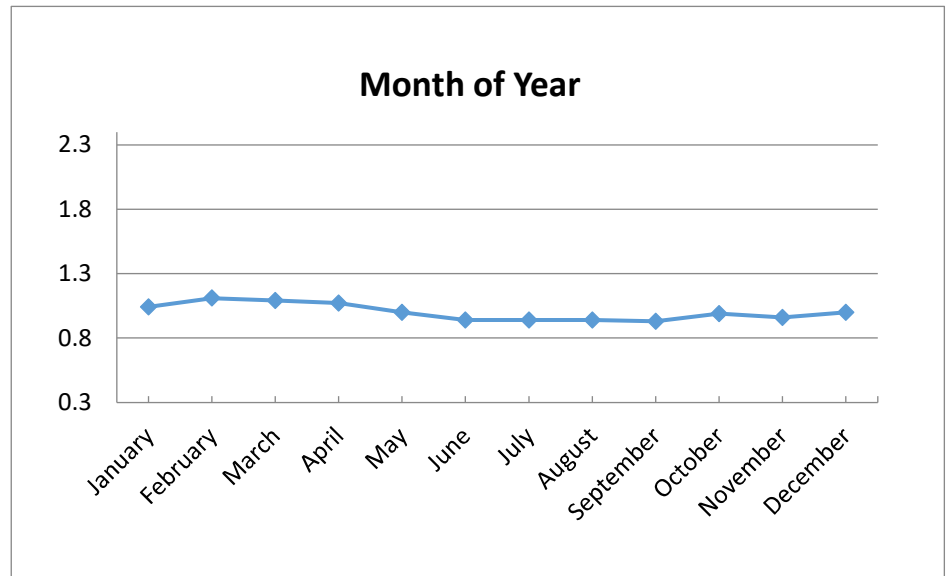
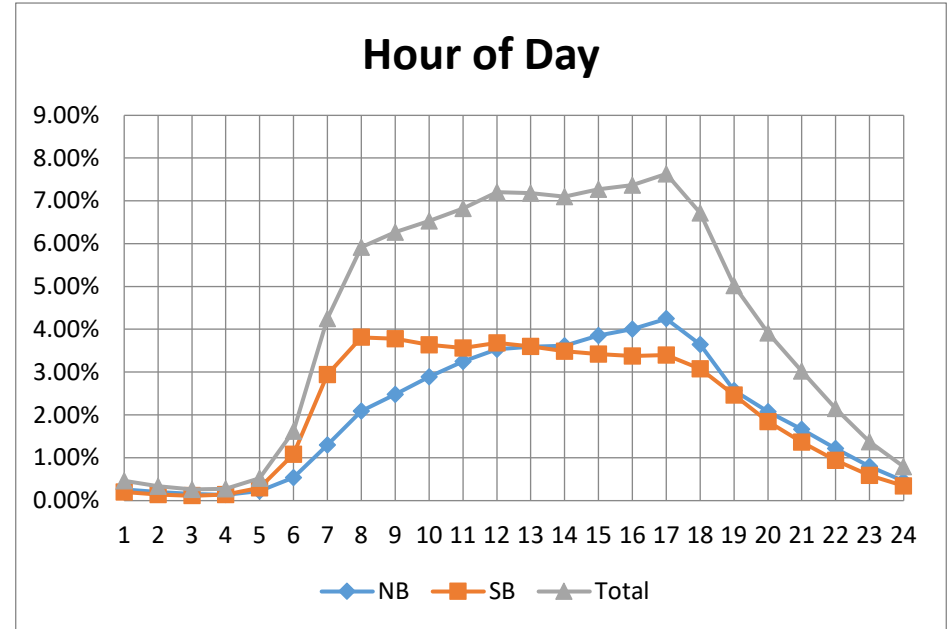

PCS 3 - Pine Island Rd at Matlacha

2025 AADT = 10,100 VPD

Hour	EB	WB	Total
0	0.17%	0.24%	0.40%
1	0.10%	0.15%	0.25%
2	0.08%	0.10%	0.18%
3	0.13%	0.14%	0.27%
4	0.35%	0.21%	0.56%
5	1.00%	0.67%	1.67%
6	2.24%	2.27%	4.50%
7	2.69%	3.22%	5.90%
8	3.14%	3.31%	6.45%
9	3.49%	3.27%	6.76%
10	3.70%	3.32%	7.02%
11	3.74%	3.42%	7.16%
12	3.75%	3.58%	7.34%
13	3.59%	3.48%	7.07%
14	3.66%	3.50%	7.16%
15	3.89%	3.45%	7.34%
16	3.79%	3.42%	7.20%
17	3.60%	3.03%	6.63%
18	2.51%	2.60%	5.11%
19	1.79%	2.07%	3.86%
20	1.31%	1.66%	2.96%
21	0.92%	1.22%	2.14%
22	0.59%	0.75%	1.34%
23	0.30%	0.44%	0.74%

Month of Year	Fraction
January	0.86
February	0.83
March	0.79
April	1.14
May	1.09
June	1.03
July	1.02
August	0.98
September	0.99
October	1.06
November	1.07
December	1.14

Directional Factor		
AM	0.55	WB
PM	0.53	EB

Day of Week	Fraction
Sunday	0.81
Monday	1.01
Tuesday	1.06
Wednesday	1.05
Thursday	1.05
Friday	1.08
Saturday	0.94

Design Hour Volume		
#	Volume	Factor
5	1065	0.105
10	1038	0.103
20	1006	0.100
30	994	0.098
50	969	0.096
100	941	0.093
150	923	0.091
200	907	0.090

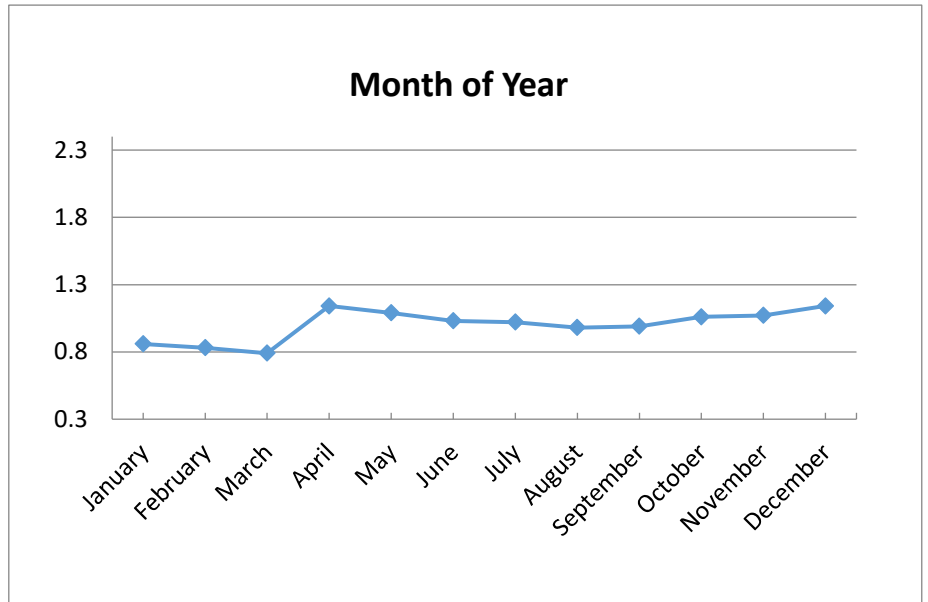
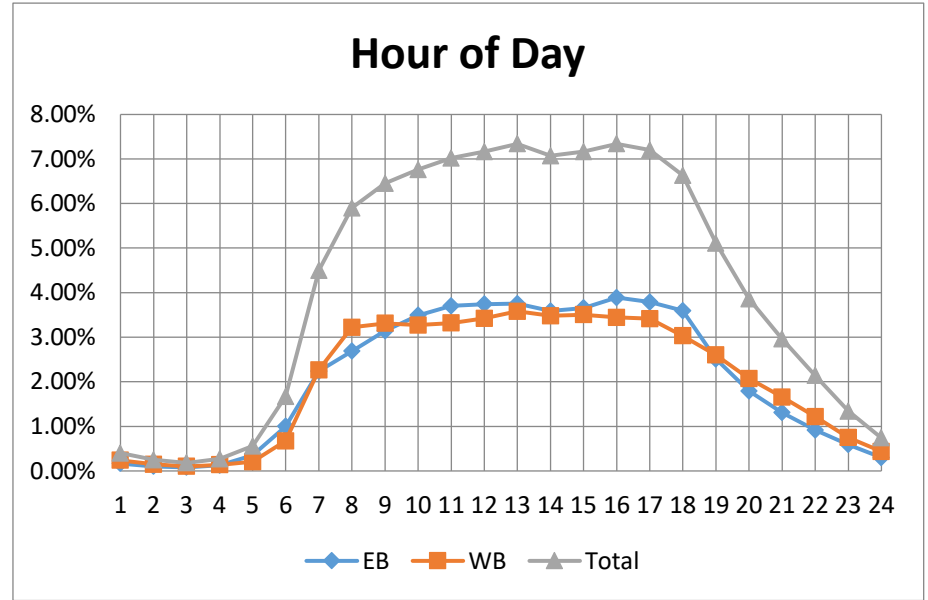

PCS 6 - Homestead Rd South of Westminster St

2025 AADT = 33,900 VPD

Hour	NB	SB	Total
0	0.27%	0.39%	0.66%
1	0.17%	0.22%	0.40%
2	0.14%	0.16%	0.29%
3	0.16%	0.13%	0.29%
4	0.28%	0.17%	0.46%
5	0.72%	0.49%	1.22%
6	1.21%	1.18%	2.41%
7	2.31%	1.90%	4.26%
8	2.69%	2.21%	4.91%
9	3.06%	2.79%	5.86%
10	3.11%	3.09%	6.19%
11	3.12%	3.36%	6.47%
12	3.19%	3.61%	6.79%
13	3.16%	3.73%	6.89%
14	3.30%	3.85%	7.17%
15	3.21%	3.90%	7.11%
16	3.33%	4.00%	7.33%
17	3.27%	4.10%	7.37%
18	3.05%	3.83%	6.88%
19	2.61%	3.23%	5.83%
20	2.10%	2.60%	4.68%
21	1.43%	1.93%	3.34%
22	0.83%	1.20%	2.01%
23	0.49%	0.72%	1.19%

Month of Year	Fraction
January	0.96
February	1.02
March	1.02
April	1.04
May	1.04
June	0.94
July	0.94
August	0.99
September	1
October	1.01
November	1
December	1.01

Day of Week	Fraction
Sunday	0.86
Monday	0.99
Tuesday	1.02
Wednesday	1.02
Thursday	1.02
Friday	1.09
Saturday	0.99

Directional Factor		
AM	0.55	NB
PM	0.55	SB

Design Hour Volume		
#	Volume	Factor
5	3096	0.091
10	2980	0.088
20	2887	0.085
30	2855	0.084
50	2825	0.083
100	2763	0.082
150	2735	0.081
200	2709	0.080

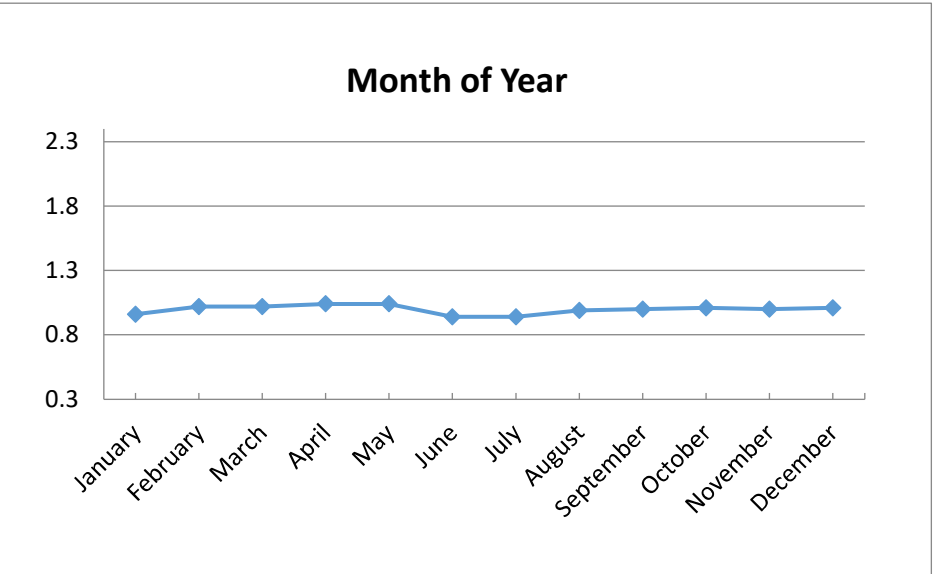
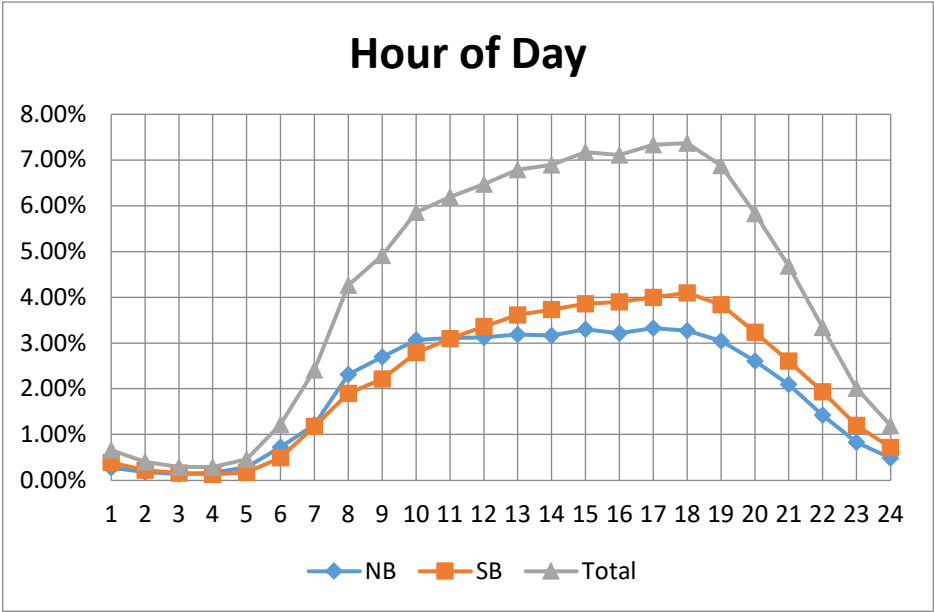

PCS 7 - Bonita Beach Rd East of Vanderbilt Rd

2025 AADT = 24,500 VPD

Hour	EB	WB	Total
0	0.33%	0.41%	0.74%
1	0.25%	0.35%	0.60%
2	0.27%	0.29%	0.57%
3	0.26%	0.21%	0.48%
4	0.33%	0.37%	0.70%
5	0.51%	0.59%	1.12%
6	0.98%	1.62%	2.61%
7	1.83%	2.65%	4.51%
8	2.39%	3.25%	5.66%
9	2.90%	3.53%	6.44%
10	3.23%	3.75%	6.98%
11	3.48%	3.97%	7.45%
12	3.61%	3.99%	7.60%
13	3.64%	3.59%	7.24%
14	3.84%	3.31%	7.16%
15	4.17%	3.11%	7.29%
16	3.95%	3.01%	6.97%
17	3.46%	3.05%	6.51%
18	2.86%	2.76%	5.60%
19	2.52%	2.29%	4.79%
20	2.29%	1.62%	3.89%
21	1.36%	1.12%	2.47%
22	0.80%	0.75%	1.54%
23	0.55%	0.62%	1.09%

Month of Year	Fraction
January	1.07
February	1.23
March	1.28
April	1.13
May	0.89
June	0.8
July	0.81
August	0.75
September	0.72
October	1.34
November	1.72
December	

Day of Week	Fraction
Sunday	0.9
Monday	1.03
Tuesday	0.99
Wednesday	1.01
Thursday	1.03
Friday	1.07
Saturday	0.98

Directional Factor		
AM	0.62	WB
PM	0.57	EB

Design Hour Volume		
#	Volume	Factor
5	6583	0.269
10	4679	0.191
20	3558	0.145
30	3013	0.123
50	2743	0.112
100	2580	0.105
150	2493	0.102
200	2428	0.099

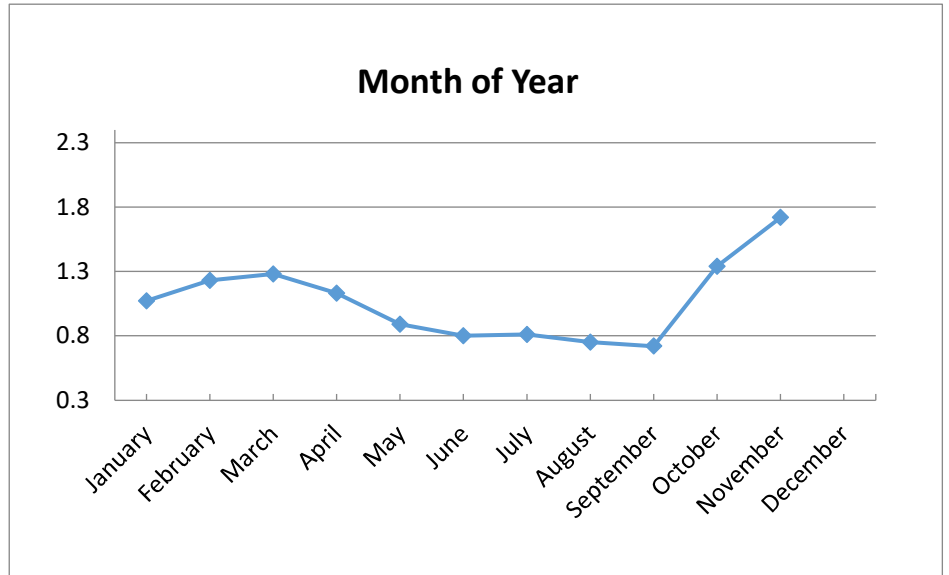
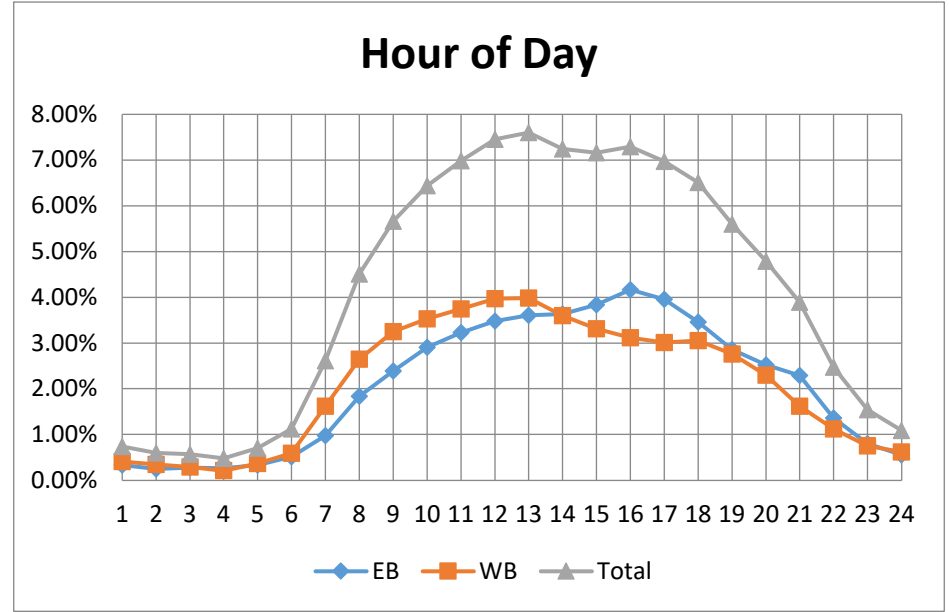

PCS 12 - Burnt Store Rd South of Charlotte County Line

2025 AADT = 13,400 VPD

Hour	NB	SB	Total
0	0.18%	0.45%	0.63%
1	0.14%	0.27%	0.41%
2	0.17%	0.18%	0.35%
3	0.30%	0.16%	0.45%
4	0.74%	0.24%	0.98%
5	1.72%	0.49%	2.21%
6	3.19%	1.27%	4.45%
7	4.25%	1.89%	6.14%
8	3.75%	2.21%	5.96%
9	3.41%	2.63%	6.04%
10	3.29%	2.84%	6.13%
11	3.15%	3.18%	6.34%
12	3.03%	3.50%	6.53%
13	2.93%	3.69%	6.62%
14	2.81%	4.07%	6.89%
15	2.72%	4.58%	7.30%
16	2.60%	5.07%	7.66%
17	2.40%	5.07%	7.47%
18	1.87%	3.62%	5.50%
19	1.45%	2.51%	3.95%
20	1.16%	1.93%	3.10%
21	0.87%	1.42%	2.29%
22	0.57%	0.99%	1.56%
23	0.33%	0.70%	1.04%

Month of Year	Fraction
January	
February	1.22
March	1.2
April	1.11
May	1.01
June	0.95
July	0.96
August	0.91
September	0.93
October	1.01
November	0.91
December	0.93

Day of Week	Fraction
Sunday	0.81
Monday	1.01
Tuesday	1.02
Wednesday	1.04
Thursday	1.07
Friday	1.11
Saturday	0.94

Directional Factor		
AM	0.71	NB
PM	0.66	SB

Design Hour Volume		
#	Volume	Factor
5	1418	0.106
10	1374	0.103
20	1351	0.101
30	1321	0.099
50	1274	0.095
100	1203	0.090
150	1164	0.087
200	1136	0.085

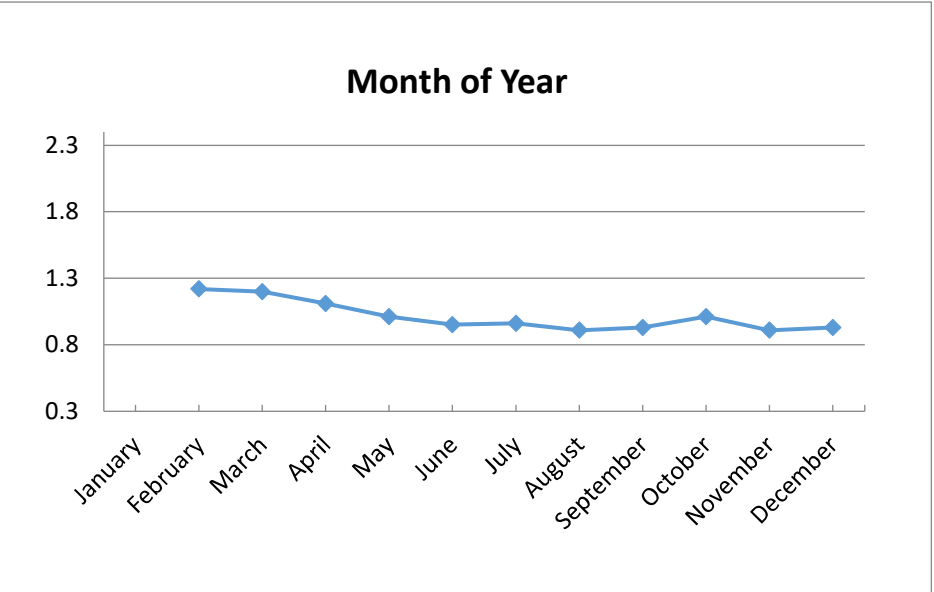
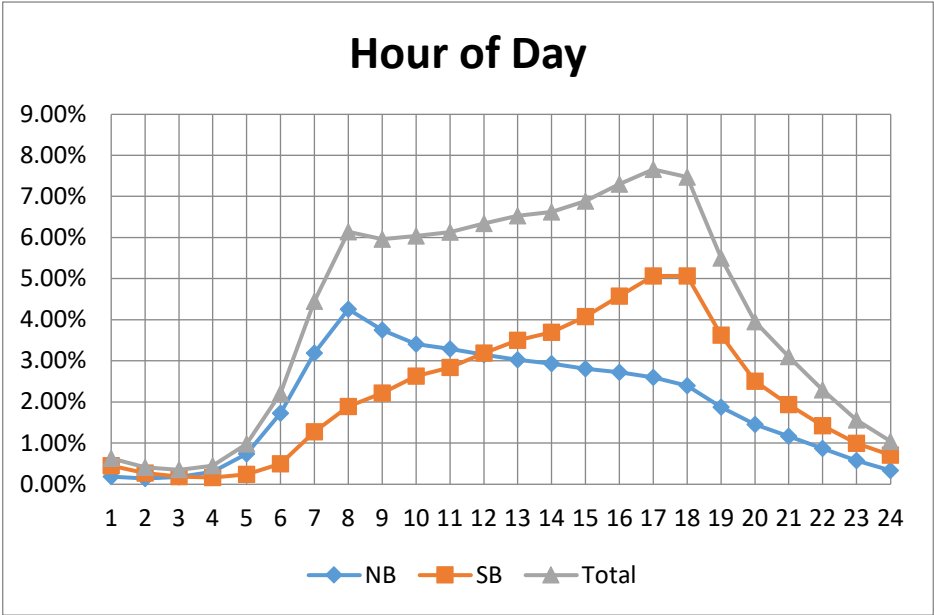

PCS 13 - Cape Coral Pkwy East of Skyline Blvd

2025 AADT = 29,700 VPD

Hour	EB	WB	Total
0	0.19%	0.37%	0.55%
1	0.12%	0.23%	0.35%
2	0.10%	0.16%	0.27%
3	0.17%	0.12%	0.30%
4	0.45%	0.14%	0.59%
5	1.36%	0.28%	1.64%
6	3.00%	0.81%	3.82%
7	3.57%	1.49%	5.06%
8	3.63%	2.07%	5.71%
9	3.73%	2.41%	6.15%
10	3.61%	2.82%	6.43%
11	3.44%	3.27%	6.71%
12	3.30%	3.52%	6.82%
13	3.13%	3.67%	6.80%
14	3.04%	3.95%	6.98%
15	2.88%	4.37%	7.25%
16	2.88%	4.66%	7.55%
17	2.76%	4.70%	7.46%
18	2.31%	3.70%	6.01%
19	1.69%	2.87%	4.55%
20	1.27%	2.30%	3.56%
21	0.91%	1.74%	2.65%
22	0.60%	1.17%	1.77%
23	0.34%	0.69%	1.03%

Month of Year	Fraction
January	1.01
February	1.1
March	1.1
April	1.06
May	0.96
June	0.89
July	0.89
August	0.92
September	0.92
October	1.02
November	1.03
December	1.06

Day of Week	Fraction
Sunday	0.7
Monday	1.01
Tuesday	1.07
Wednesday	1.07
Thursday	1.08
Friday	1.1
Saturday	0.89

Directional Factor		
AM	0.79	EB
PM	0.62	WB

Design Hour Volume		
#	Volume	Factor
5	2876	0.097
10	2850	0.096
20	2805	0.094
30	2790	0.094
50	2748	0.093
100	2693	0.091
150	2646	0.089
200	2605	0.088

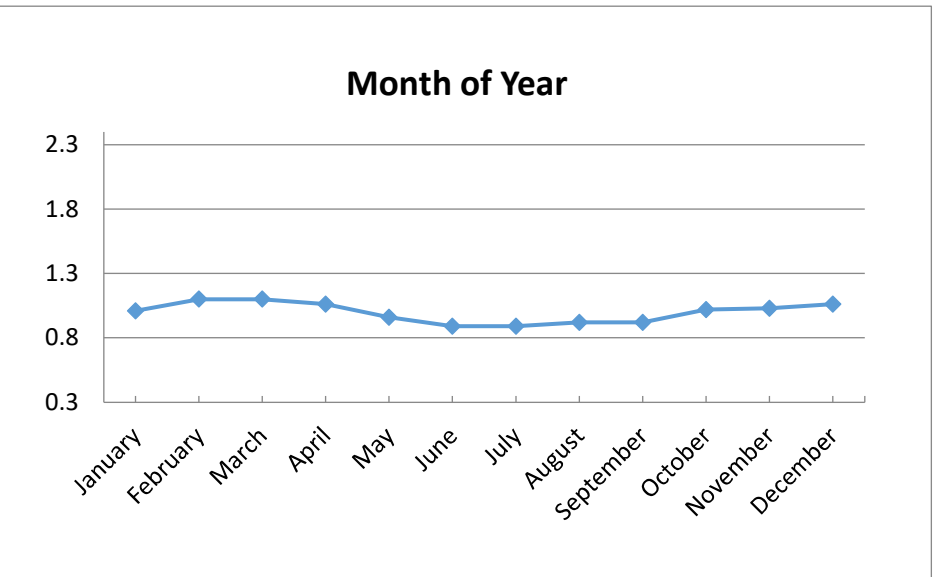
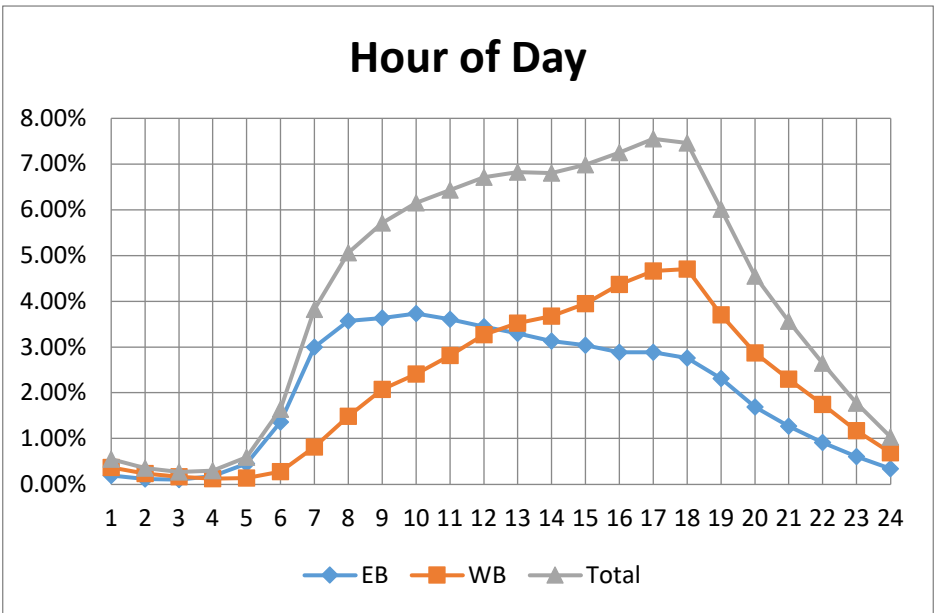

PCS 15 - Corkscrew Rd West of I-75

2025 AADT = 33,000 VPD

Hour	EB	WB	Total
0	0.21%	0.34%	0.55%
1	0.12%	0.21%	0.33%
2	0.08%	0.15%	0.24%
3	0.11%	0.17%	0.28%
4	0.26%	0.38%	0.64%
5	0.54%	1.20%	1.74%
6	1.05%	3.02%	4.08%
7	1.60%	3.67%	5.28%
8	1.87%	4.03%	5.91%
9	2.12%	3.96%	6.08%
10	2.42%	3.94%	6.35%
11	2.70%	4.11%	6.80%
12	2.85%	4.23%	7.07%
13	2.91%	4.23%	7.13%
14	3.07%	4.15%	7.22%
15	3.26%	4.10%	7.36%
16	3.43%	3.92%	7.35%
17	3.37%	3.82%	7.19%
18	2.63%	3.13%	5.76%
19	1.83%	2.31%	4.14%
20	1.52%	1.71%	3.23%
21	1.13%	1.34%	2.47%
22	0.81%	1.00%	1.80%
23	0.43%	0.58%	1.01%

Month of Year	Fraction
January	1.06
February	1.13
March	1.11
April	1.06
May	0.97
June	0.89
July	0.87
August	0.91
September	0.91
October	1.01
November	1.02
December	1.06

Directional Factor		
AM	0.74	WB
PM	0.56	WB

Day of Week	Fraction
Sunday	0.76
Monday	1.02
Tuesday	1.07
Wednesday	1.06
Thursday	1.06
Friday	1.1
Saturday	0.93

Design Hour Volume		
#	Volume	Factor
5	3168	0.096
10	3011	0.091
20	2943	0.089
30	2924	0.089
50	2889	0.088
100	2849	0.086
150	2807	0.085
200	2785	0.084

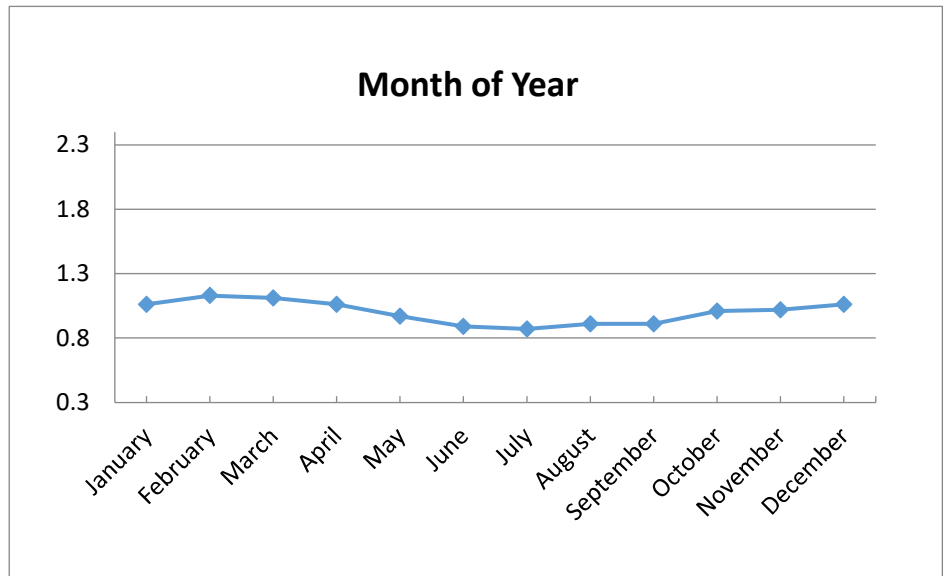
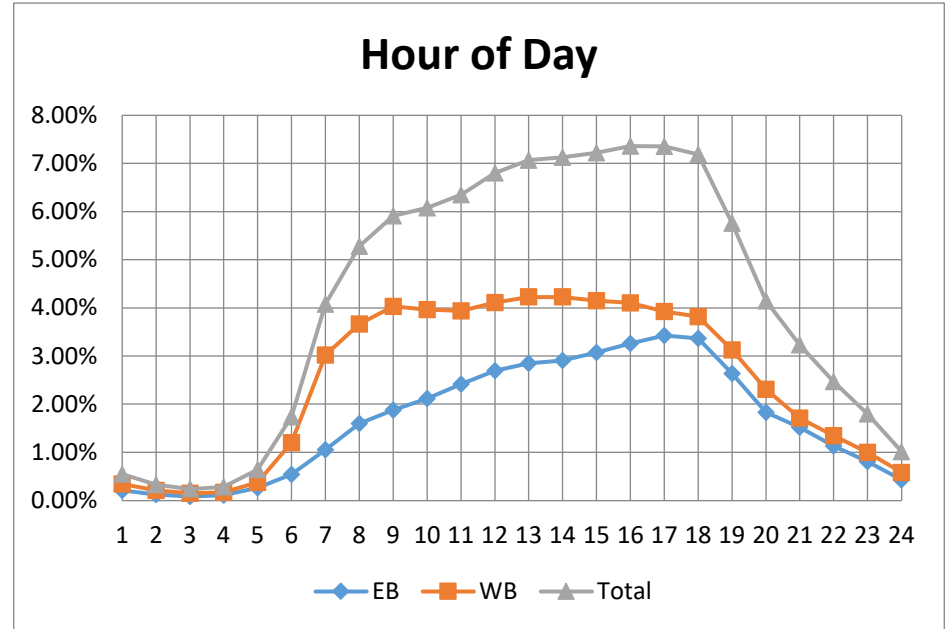

PCS 17 - Hancock Bridge Pkwy West of Beau Dr

2025 AADT = 19,200 VPD

Hour	EB	WB	Total
0	0.27%	0.42%	0.69%
1	0.19%	0.30%	0.49%
2	0.15%	0.27%	0.43%
3	0.21%	0.15%	0.36%
4	0.48%	0.16%	0.64%
5	1.44%	0.38%	1.82%
6	3.93%	0.91%	4.83%
7	6.23%	1.30%	7.51%
8	4.72%	1.70%	6.40%
9	3.45%	1.95%	5.39%
10	3.19%	2.18%	5.37%
11	3.18%	2.48%	5.66%
12	3.24%	2.87%	6.10%
13	3.11%	3.04%	6.15%
14	3.20%	3.34%	6.54%
15	3.40%	3.94%	7.35%
16	3.38%	4.42%	7.80%
17	3.16%	4.46%	7.63%
18	2.56%	3.21%	5.78%
19	1.91%	2.30%	4.22%
20	1.49%	1.85%	3.34%
21	1.11%	1.46%	2.57%
22	0.73%	1.03%	1.77%
23	0.47%	0.68%	1.15%

Month of Year	Fraction
January	1.02
February	1.07
March	1.08
April	1.1
May	0.99
June	0.93
July	0.92
August	0.95
September	1
October	1.02
November	0.98
December	1.01

Directional Factor		
AM	0.83	EB
PM	0.57	WB

Day of Week	Fraction
Sunday	0.67
Monday	1.04
Tuesday	1.11
Wednesday	1.12
Thursday	1.1
Friday	1.14
Saturday	0.83

Design Hour Volume		
#	Volume	Factor
5	2325	0.121
10	2292	0.119
20	2264	0.118
30	2217	0.115
50	2153	0.112
100	2000	0.104
150	1893	0.099
200	1844	0.096

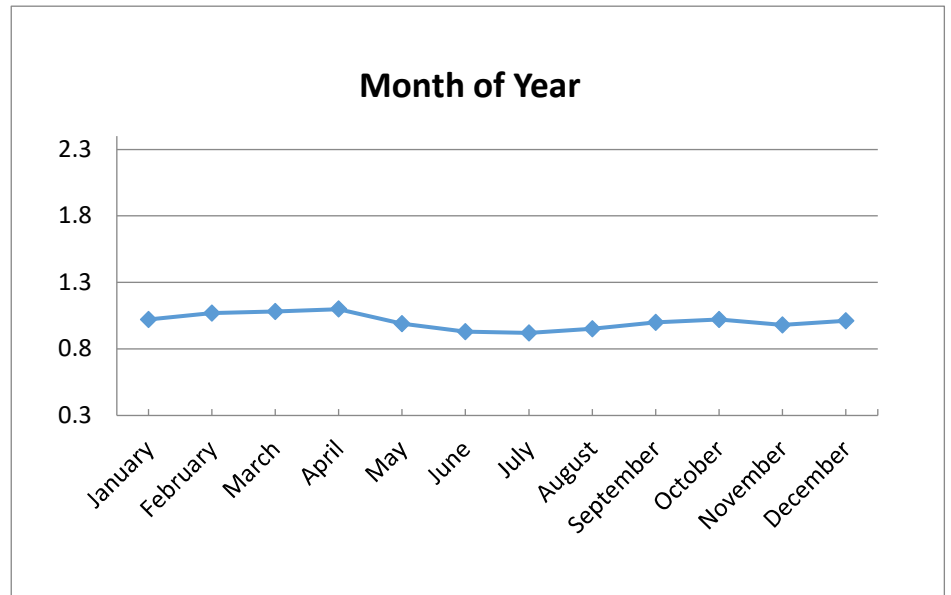
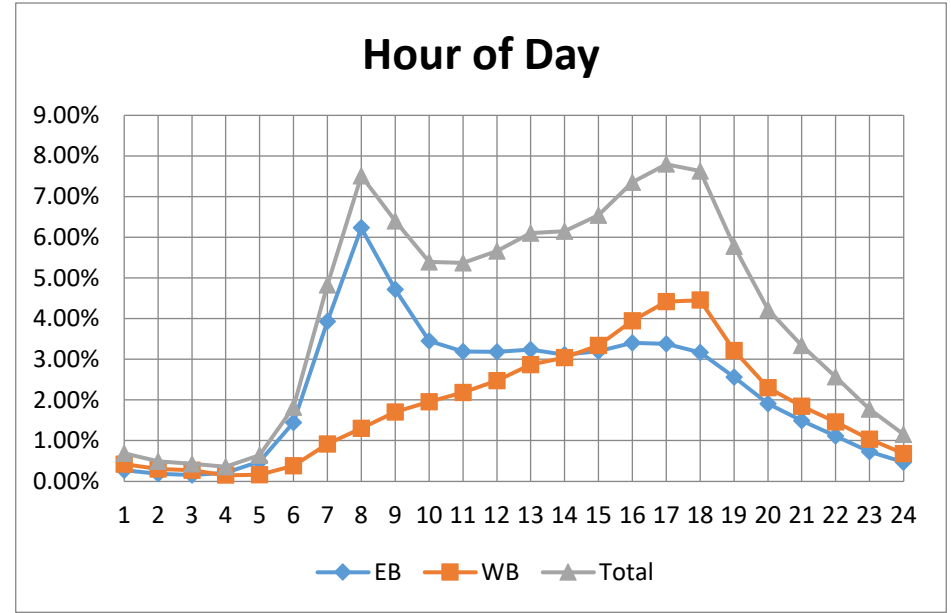

PCS 18 - Six Mile Cypress Pkwy North of Winkler Rd

2025 AADT = 21,300 VPD

Hour	NB	SB	Total
0	0.24%	0.16%	0.40%
1	0.15%	0.10%	0.25%
2	0.11%	0.08%	0.19%
3	0.09%	0.12%	0.21%
4	0.19%	0.38%	0.57%
5	0.41%	1.39%	1.81%
6	1.04%	4.07%	5.14%
7	2.05%	4.33%	6.40%
8	2.24%	3.79%	6.04%
9	2.56%	3.18%	5.74%
10	3.01%	3.14%	6.14%
11	3.39%	3.21%	6.60%
12	3.69%	3.37%	7.06%
13	3.48%	3.27%	6.75%
14	3.71%	3.22%	6.93%
15	4.31%	3.10%	7.40%
16	4.84%	2.87%	7.58%
17	4.84%	2.68%	7.52%
18	3.24%	2.45%	5.68%
19	2.45%	1.77%	4.22%
20	1.70%	1.28%	2.99%
21	1.22%	0.91%	2.12%
22	0.83%	0.59%	1.41%
23	0.55%	0.30%	0.84%

Month of Year	Fraction
January	0.98
February	1.05
March	1.08
April	1.06
May	0.98
June	0.92
July	0.91
August	0.93
September	0.93
October	1.03
November	1.05
December	1.07

Directional Factor		
AM	0.80	SB
PM	0.62	NB

Day of Week	Fraction
Sunday	0.67
Monday	1.05
Tuesday	1.12
Wednesday	1.11
Thursday	1.1
Friday	1.12
Saturday	0.83

Design Hour Volume		
#	Volume	Factor
5	2398	0.113
10	2324	0.109
20	2209	0.104
30	2152	0.101
50	2105	0.099
100	2032	0.095
150	1983	0.093
200	1950	0.092

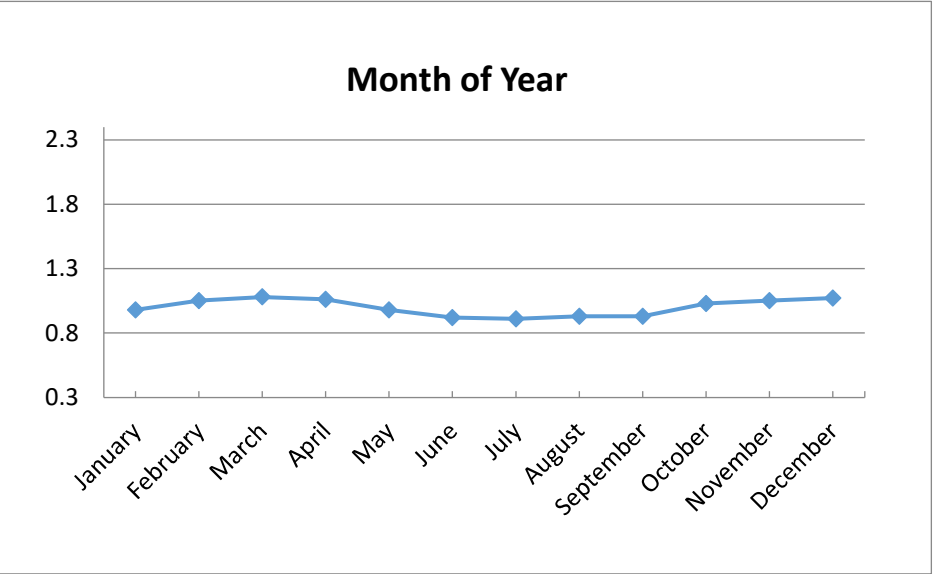
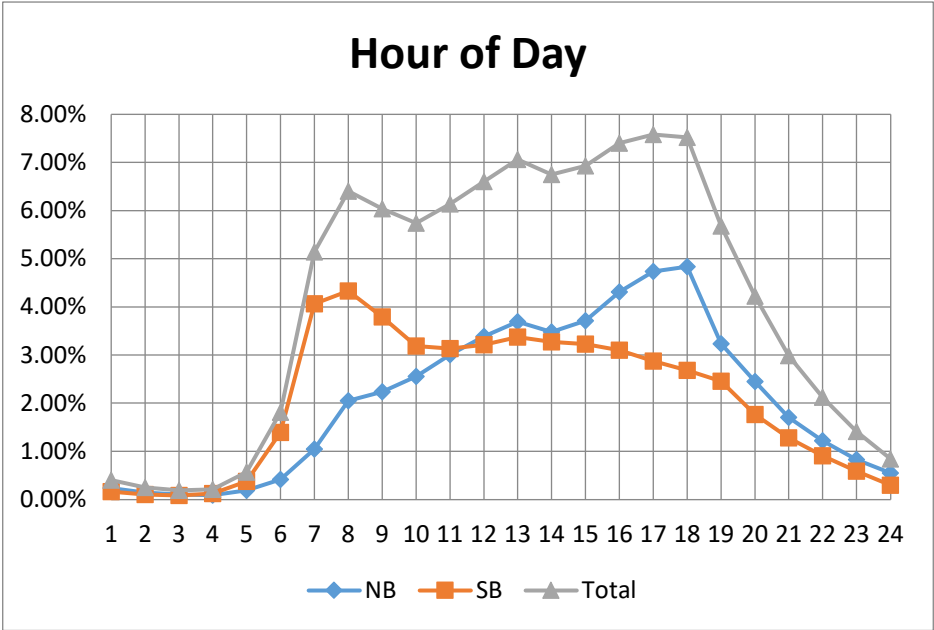

PCS 20 - Dr. Martin Luther King, Jr. Blvd West of I-75

2025 AADT = 52,600 VPD

Hour	EB	WB	Total
0	0.45%	0.46%	0.90%
1	0.33%	0.32%	0.65%
2	0.35%	0.28%	0.63%
3	0.36%	0.38%	0.73%
4	0.60%	0.80%	1.40%
5	1.32%	2.00%	3.34%
6	2.27%	3.63%	5.91%
7	2.62%	3.99%	6.62%
8	2.52%	3.58%	6.10%
9	2.46%	3.17%	5.63%
10	2.37%	3.02%	5.38%
11	2.48%	3.00%	5.47%
12	2.63%	3.02%	5.65%
13	2.70%	3.06%	5.75%
14	2.96%	3.12%	6.09%
15	3.51%	3.12%	6.63%
16	3.84%	3.09%	6.93%
17	3.76%	3.10%	6.86%
18	2.58%	2.89%	5.46%
19	2.04%	2.16%	4.20%
20	1.70%	1.65%	3.35%
21	1.46%	1.36%	2.81%
22	1.00%	1.08%	2.06%
23	0.68%	0.76%	1.44%

Month of Year	Fraction
January	1.08
February	1.1
March	1.07
April	1.08
May	0.99
June	0.94
July	0.93
August	0.94
September	0.93
October	1
November	0.96
December	0.97

Directional Factor		
AM	0.62	WB
PM	0.55	EB

Day of Week	Fraction
Sunday	0.7
Monday	1.04
Tuesday	1.09
Wednesday	1.09
Thursday	1.1
Friday	1.14
Saturday	0.84

Design Hour Volume		
#	Volume	Factor
5	5079	0.097
10	4941	0.094
20	4894	0.093
30	4855	0.092
50	4764	0.091
100	4644	0.088
150	4578	0.087
200	4516	0.086

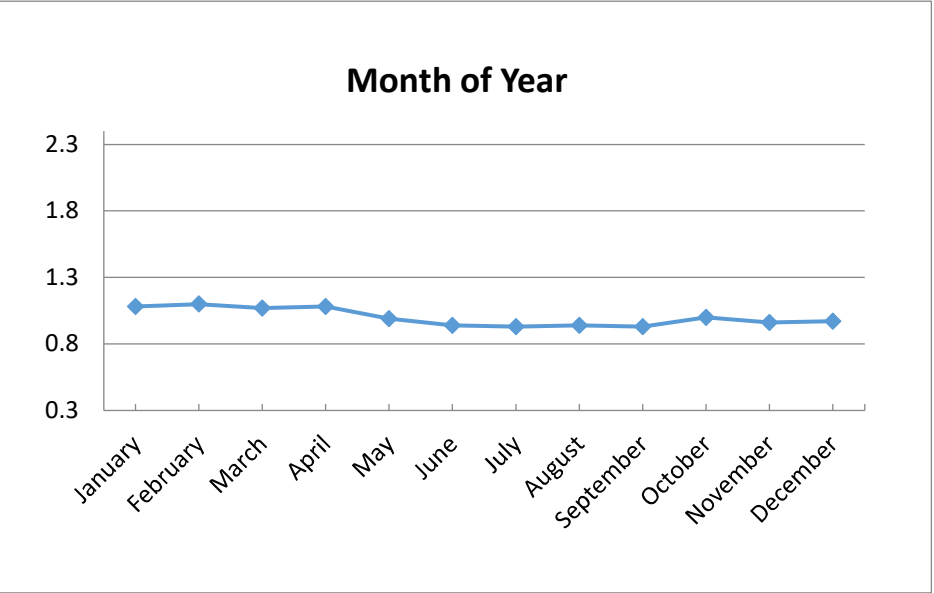
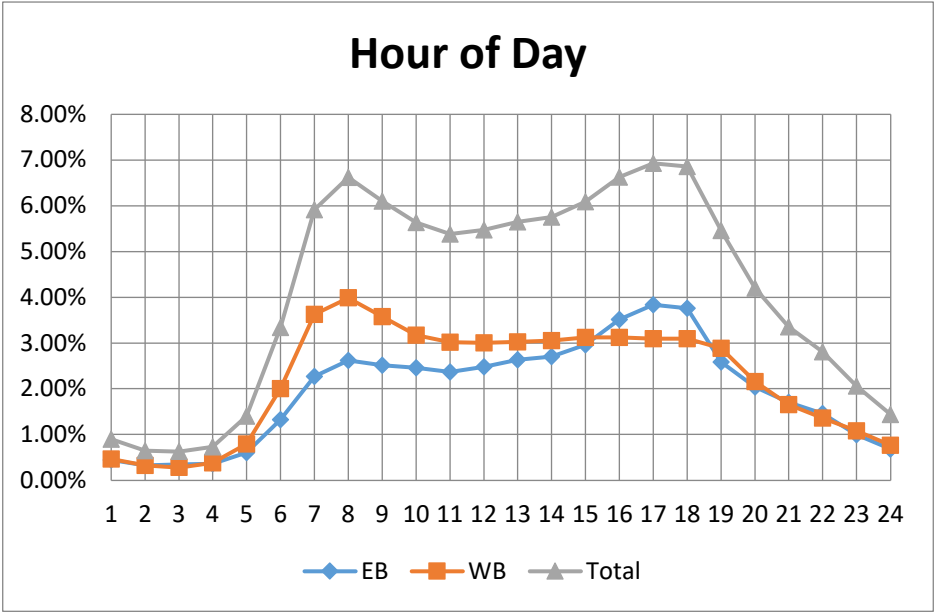

PCS 21 - Immokalee Rd (SR 82) East of Gunnery Rd

2025 AADT = 50,500 VPD

Hour	EB	WB	Total
0	0.50%	0.31%	0.80%
1	0.37%	0.27%	0.64%
2	0.26%	0.44%	0.70%
3	0.26%	0.83%	1.10%
4	0.44%	2.25%	2.73%
5	0.97%	3.84%	4.88%
6	1.43%	3.92%	5.43%
7	1.70%	3.57%	5.34%
8	1.77%	3.27%	5.03%
9	1.81%	2.92%	4.72%
10	2.04%	2.72%	4.75%
11	2.35%	2.62%	4.96%
12	2.70%	2.65%	5.33%
13	3.13%	2.70%	5.82%
14	3.75%	2.67%	6.41%
15	4.45%	2.67%	7.10%
16	4.87%	2.68%	7.53%
17	4.61%	2.60%	7.17%
18	3.60%	2.10%	5.66%
19	2.91%	1.58%	4.46%
20	2.38%	1.19%	3.55%
21	1.85%	0.89%	2.72%
22	1.34%	0.60%	1.92%
23	0.83%	0.41%	1.23%

Month of Year	Fraction
January	0.98
February	1.02
March	1.02
April	1.04
May	1.02
June	0.96
July	0.96
August	1
September	1
October	1.04
November	0.96
December	1.01

Directional Factor		
AM	0.73	WB
PM	0.64	EB

Day of Week	Fraction
Sunday	0.74
Monday	1.03
Tuesday	1.07
Wednesday	1.06
Thursday	1.06
Friday	1.12
Saturday	0.91

Design Hour Volume		
#	Volume	Factor
5	4604	0.091
10	4587	0.091
20	4550	0.090
30	4525	0.090
50	4493	0.089
100	4388	0.087
150	4320	0.086
200	4255	0.084

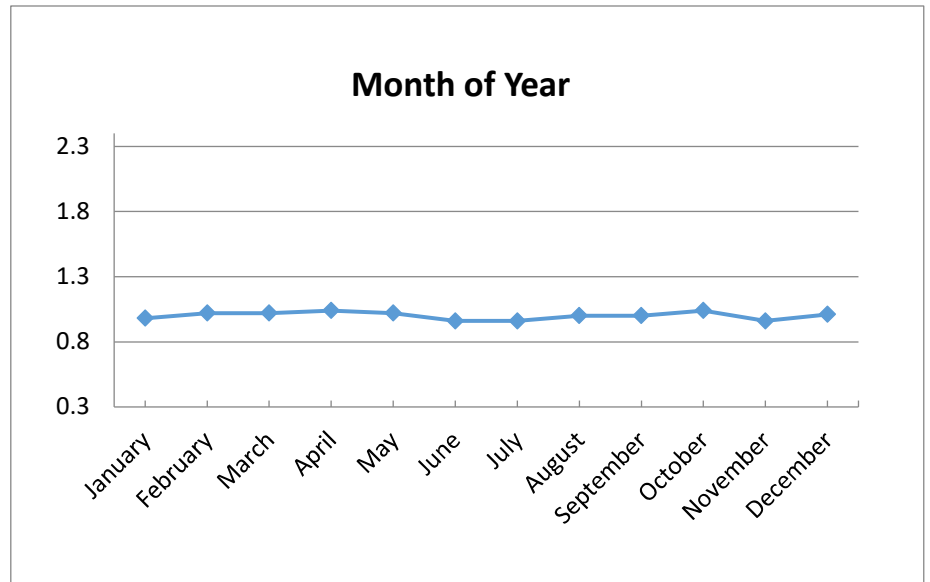
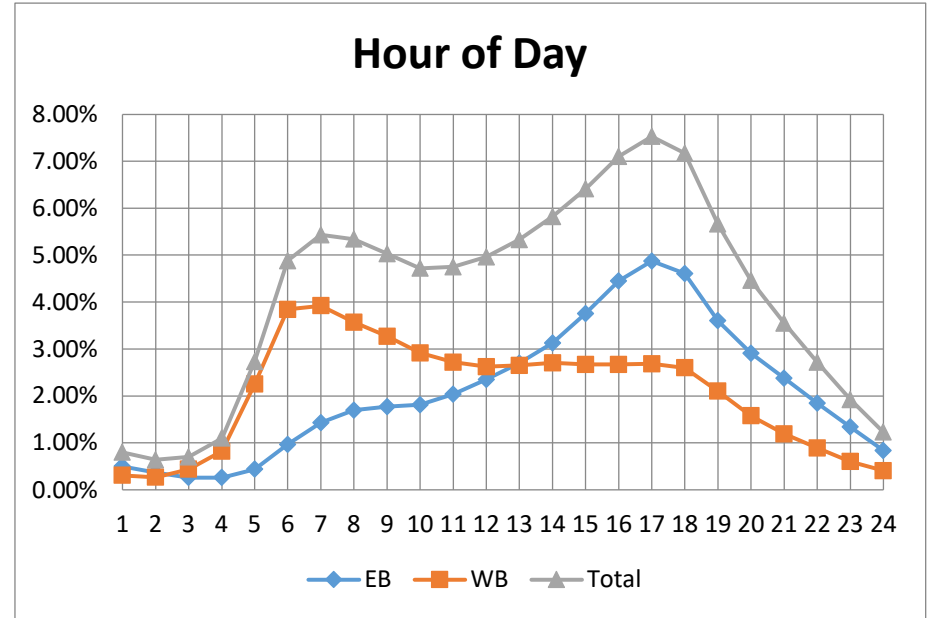

PCS 25 - US 41 South of Hickory Dr

2025 AADT = 55,000 VPD

Hour	NB	SB	Total
0	0.30%	0.21%	0.51%
1	0.18%	0.14%	0.33%
2	0.14%	0.11%	0.25%
3	0.09%	0.12%	0.22%
4	0.14%	0.31%	0.45%
5	0.35%	1.08%	1.43%
6	1.18%	3.00%	4.18%
7	1.98%	4.03%	6.00%
8	2.24%	3.94%	6.18%
9	2.47%	3.43%	5.90%
10	2.74%	3.21%	5.95%
11	3.10%	3.22%	6.33%
12	3.40%	3.20%	6.60%
13	3.49%	3.12%	6.61%
14	3.80%	3.14%	6.95%
15	4.21%	3.26%	7.47%
16	4.53%	3.12%	7.65%
17	3.64%	2.34%	5.98%
18	2.45%	1.77%	4.22%
19	2.03%	1.32%	3.35%
20	1.64%	1.02%	2.65%
21	1.20%	0.69%	1.89%
22	0.64%	0.36%	1.01%
23	0.64%	0.36%	1.01%

Month of Year	Fraction
January	1.06
February	1.12
March	1.09
April	1.06
May	0.97
June	0.91
July	0.91
August	0.93
September	0.94
October	1.01
November	0.99
December	1.02

Day of Week	Fraction
Sunday	0.69
Monday	1.04
Tuesday	1.1
Wednesday	1.1
Thursday	1.09
Friday	1.12
Saturday	0.86

Directional Factor		
AM	0.72	SB
PM	0.58	NB

Design Hour Volume		
#	Volume	Factor
5	5452	0.099
10	5378	0.098
20	5295	0.096
30	5269	0.096
50	5202	0.095
100	5105	0.093
150	5034	0.092
200	4981	0.091

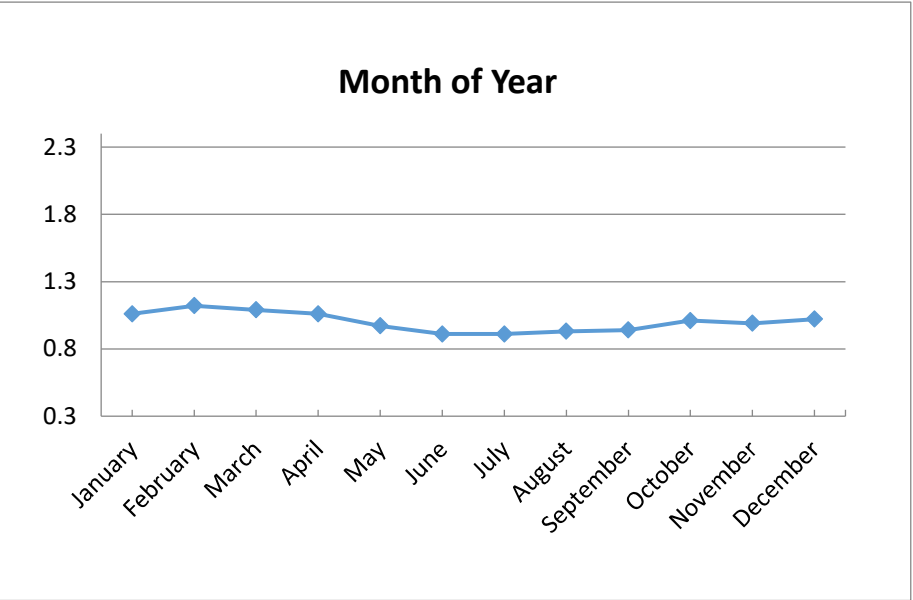
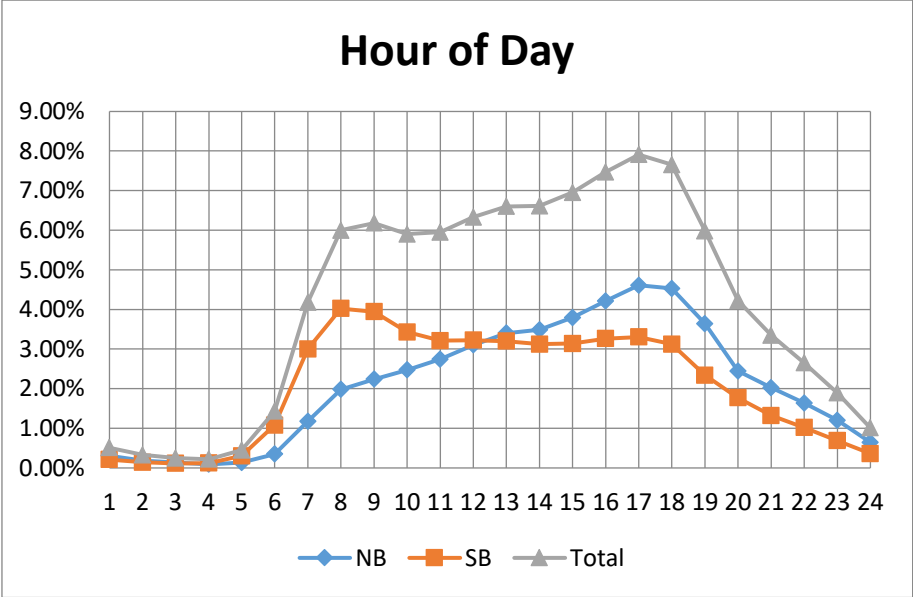

PCS 31 - Daniels Pkwy East of Six Mile Cypress Pkwy

2025 AADT = 66,400 VPD

Hour	EB	WB	Total
0	0.32%	0.32%	0.64%
1	0.21%	0.21%	0.41%
2	0.17%	0.14%	0.31%
3	0.24%	0.18%	0.42%
4	0.40%	0.38%	0.78%
5	0.81%	1.09%	1.91%
6	1.64%	2.43%	4.08%
7	2.58%	3.18%	5.78%
8	2.65%	3.38%	6.05%
9	2.76%	3.36%	6.12%
10	2.98%	3.40%	6.38%
11	3.25%	3.35%	6.60%
12	3.35%	3.48%	6.82%
13	3.49%	3.29%	6.76%
14	3.72%	3.27%	6.98%
15	3.97%	3.17%	7.12%
16	3.85%	3.08%	6.95%
17	3.56%	3.03%	6.60%
18	2.90%	2.78%	5.67%
19	2.69%	1.85%	4.54%
20	1.96%	1.41%	3.37%
21	1.49%	1.11%	2.59%
22	1.05%	0.85%	1.89%
23	0.70%	0.52%	1.21%

Month of Year	Fraction
January	1.08
February	1.12
March	1.09
April	1.06
May	0.99
June	0.93
July	0.93
August	0.93
September	0.94
October	0.99
November	0.97
December	0.97

Day of Week	Fraction
Sunday	0.75
Monday	1.03
Tuesday	1.07
Wednesday	1.07
Thursday	1.07
Friday	1.09
Saturday	0.9

Directional Factor		
AM	0.60	WB
PM	0.56	EB

Design Hour Volume		
#	Volume	Factor
5	6474	0.098
10	5812	0.088
20	5681	0.086
30	5619	0.085
50	5564	0.084
100	5451	0.082
150	5373	0.081
200	5319	0.080

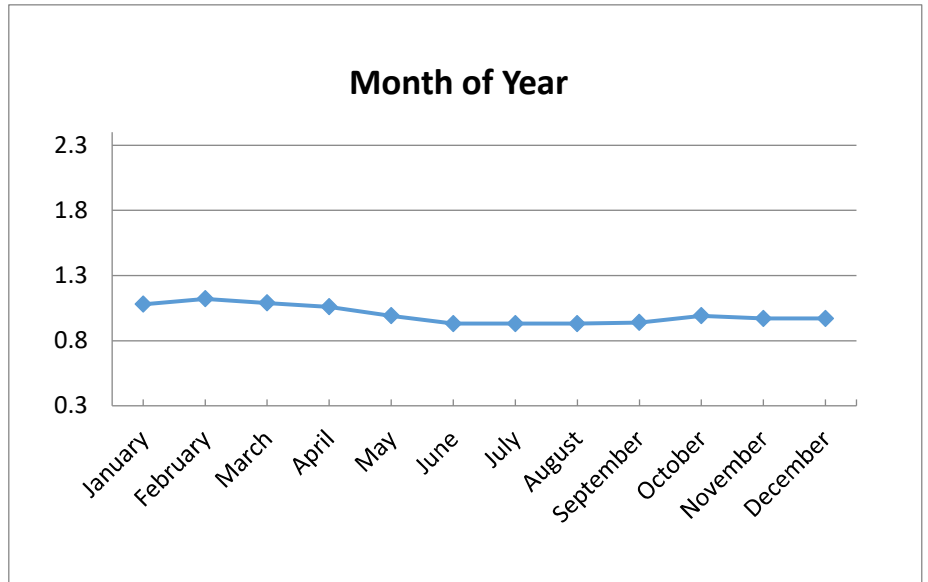
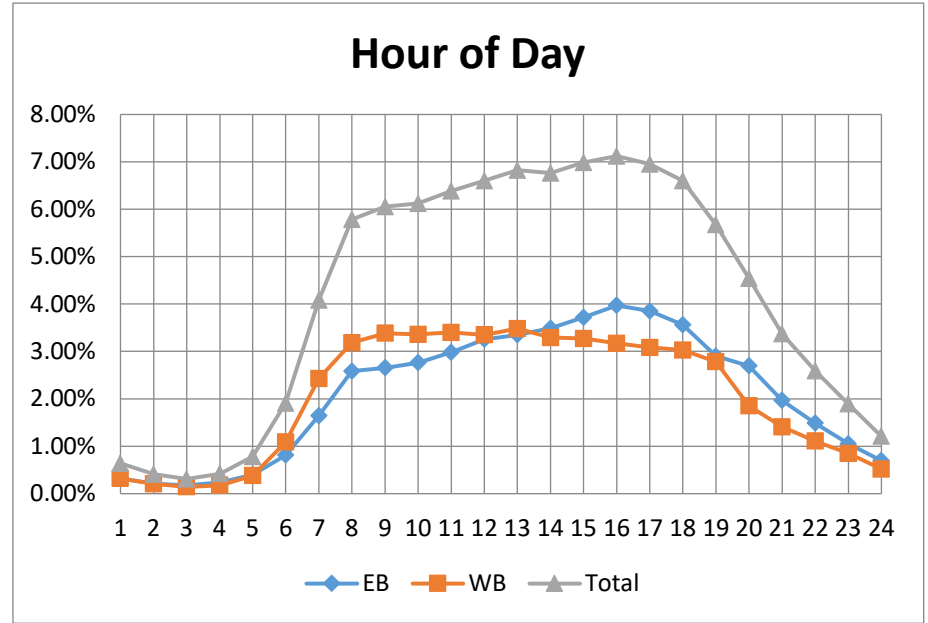

PCS 35 - Summerlin Rd North of Park Meadows Dr

2025 AADT = 31,100 VPD

Hour	NB	SB	Total
0	0.24%	0.19%	0.43%
1	0.16%	0.13%	0.29%
2	0.12%	0.11%	0.23%
3	0.10%	0.14%	0.24%
4	0.15%	0.22%	0.38%
5	0.41%	0.77%	1.17%
6	1.20%	2.47%	3.67%
7	2.57%	3.76%	6.34%
8	2.71%	3.76%	6.47%
9	2.69%	3.45%	6.14%
10	2.95%	3.16%	6.11%
11	3.31%	3.14%	6.44%
12	3.51%	3.37%	6.88%
13	3.62%	3.30%	6.92%
14	4.07%	3.52%	7.59%
15	4.59%	3.43%	8.01%
16	5.18%	3.30%	8.49%
17	4.70%	3.25%	7.95%
18	2.79%	2.42%	5.21%
19	2.15%	1.61%	3.76%
20	1.60%	1.19%	2.79%
21	1.18%	0.91%	2.08%
22	0.88%	0.63%	1.50%
23	0.57%	0.34%	0.91%

Month of Year	Fraction
January	1.08
February	1.11
March	1.07
April	1.07
May	0.98
June	0.91
July	0.91
August	0.93
September	0.97
October	1.03
November	0.96
December	0.98

Day of Week	Fraction
Sunday	0.56
Monday	1.09
Tuesday	1.18
Wednesday	1.17
Thursday	1.16
Friday	1.11
Saturday	0.71

Directional Factor		
AM	0.67	SB
PM	0.61	NB

Design Hour Volume		
#	Volume	Factor
5	3691	0.119
10	3629	0.117
20	3591	0.115
30	3567	0.115
50	3520	0.113
100	3406	0.110
150	3338	0.107
200	3294	0.106

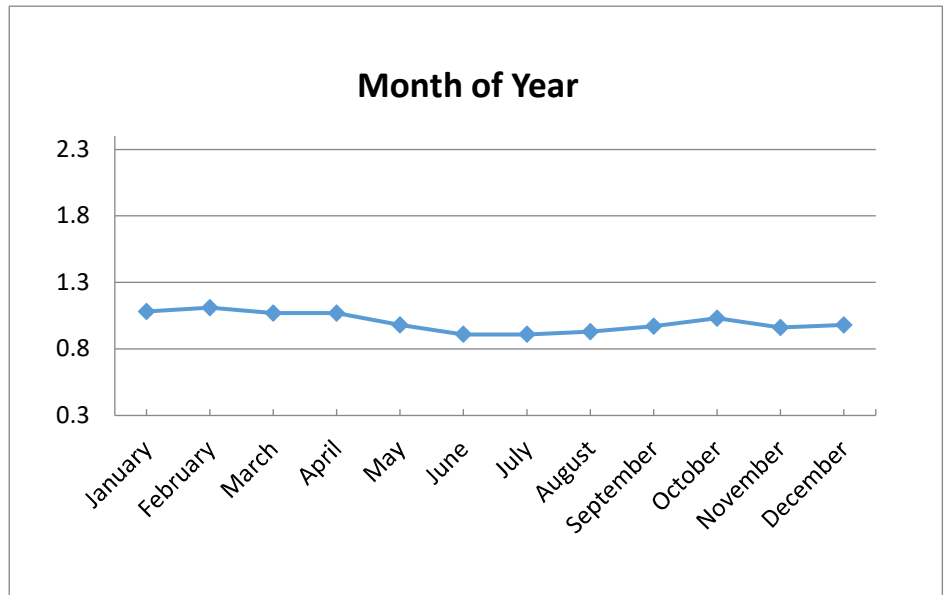
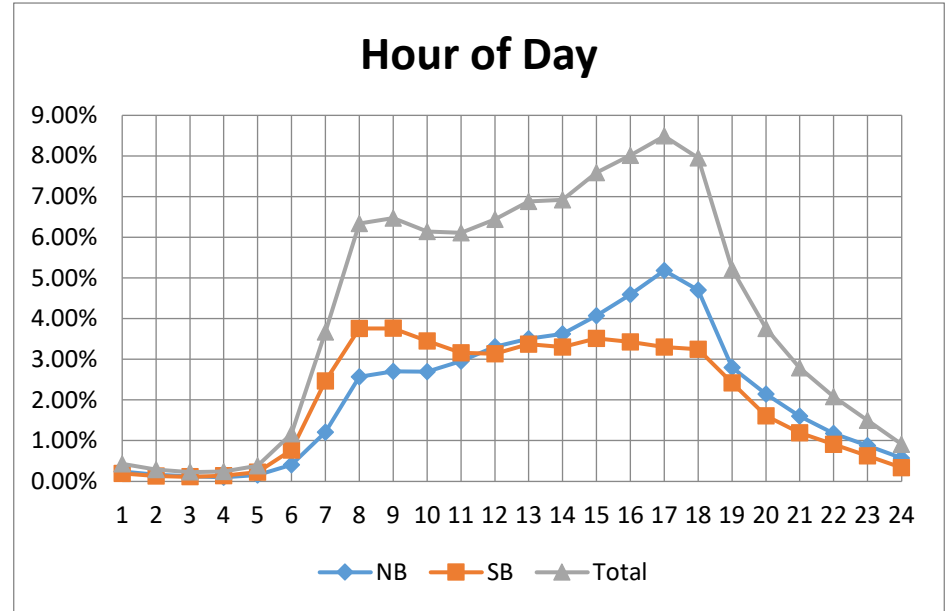

PCS 36 - Summerlin Road East of John Morris Road

2025 AADT = 18,600 VPD

Hour	EB	WB	Total
0	0.17%	0.19%	0.36%
1	0.11%	0.12%	0.23%
2	0.07%	0.08%	0.15%
3	0.09%	0.09%	0.18%
4	0.19%	0.19%	0.38%
5	0.38%	0.83%	1.21%
6	0.90%	2.54%	3.45%
7	1.83%	3.77%	5.61%
8	2.36%	3.63%	5.99%
9	2.93%	3.54%	6.47%
10	3.45%	3.62%	7.07%
11	3.69%	3.78%	7.47%
12	3.81%	3.78%	7.59%
13	3.97%	3.62%	7.59%
14	4.47%	3.51%	7.98%
15	4.80%	3.37%	8.17%
16	4.76%	3.15%	7.90%
17	3.96%	2.72%	6.68%
18	2.94%	2.18%	5.12%
19	1.94%	1.64%	3.58%
20	1.36%	1.23%	2.60%
21	1.09%	0.91%	2.00%
22	0.82%	0.62%	1.44%
23	0.44%	0.34%	0.79%

Month of Year	Fraction
January	1.06
February	1.16
March	1.19
April	
May	0.95
June	0.89
July	0.89
August	
September	
October	0.91
November	0.95
December	0.99

Directional Factor		
AM	0.74	WB
PM	0.60	EB

Day of Week	Fraction
Sunday	0.77
Monday	1.02
Tuesday	1.07
Wednesday	1.07
Thursday	1.05
Friday	1.1
Saturday	0.93

Design Hour Volume		
#	Volume	Factor
5	1931	0.104
10	1920	0.103
20	1894	0.102
30	1875	0.101
50	1855	0.100
100	1811	0.097
150	1779	0.096
200	1746	0.094

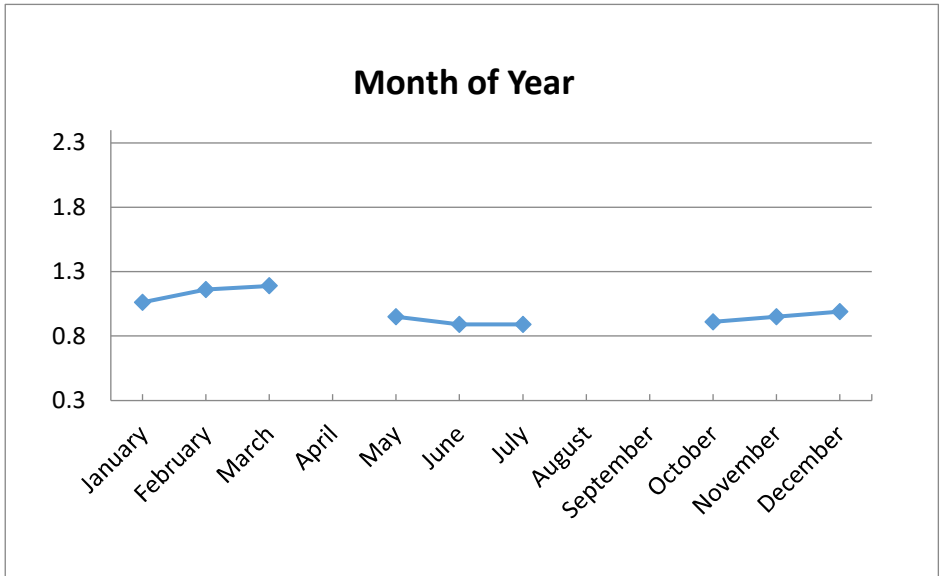
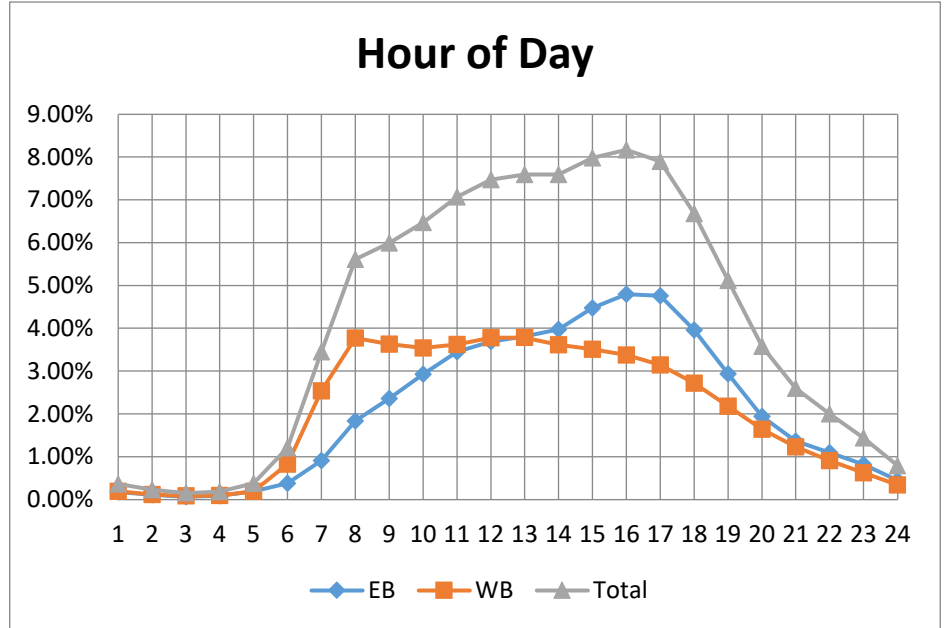

PCS 37 - McGregor Blvd South of Pine Ridge Rd

2025 AADT = 26,700 VPD

Hour	NB	SB	Total
0	0.30%	0.22%	0.52%
1	0.19%	0.14%	0.33%
2	0.13%	0.12%	0.25%
3	0.10%	0.17%	0.28%
4	0.16%	0.45%	0.61%
5	0.38%	1.45%	1.83%
6	0.93%	3.01%	3.94%
7	1.63%	3.68%	5.31%
8	1.90%	3.97%	5.87%
9	2.31%	3.97%	6.28%
10	2.79%	3.91%	6.71%
11	3.11%	3.86%	6.97%
12	3.42%	3.68%	7.11%
13	3.70%	3.47%	7.18%
14	4.12%	3.26%	7.38%
15	4.54%	3.14%	7.68%
16	4.51%	2.88%	7.39%
17	3.89%	2.70%	6.59%
18	3.04%	2.19%	5.23%
19	2.32%	1.66%	3.99%
20	1.84%	1.30%	3.15%
21	1.59%	1.03%	2.62%
22	1.11%	0.67%	1.78%
23	0.65%	0.37%	1.02%

Month of Year	Fraction
January	
February	1.14
March	1.14
April	1.19
May	0.97
June	0.94
July	0.92
August	
September	
October	0.94
November	0.97
December	1.01

Directional Factor		
AM	0.76	SB
PM	0.61	NB

Day of Week	Fraction
Sunday	0.81
Monday	1
Tuesday	1.06
Wednesday	1.06
Thursday	1.03
Friday	1.09
Saturday	0.96

Design Hour Volume		
#	Volume	Factor
5	2460	0.092
10	2442	0.091
20	2403	0.090
30	2378	0.089
50	2354	0.088
100	2281	0.085
150	2243	0.084
200	2204	0.083

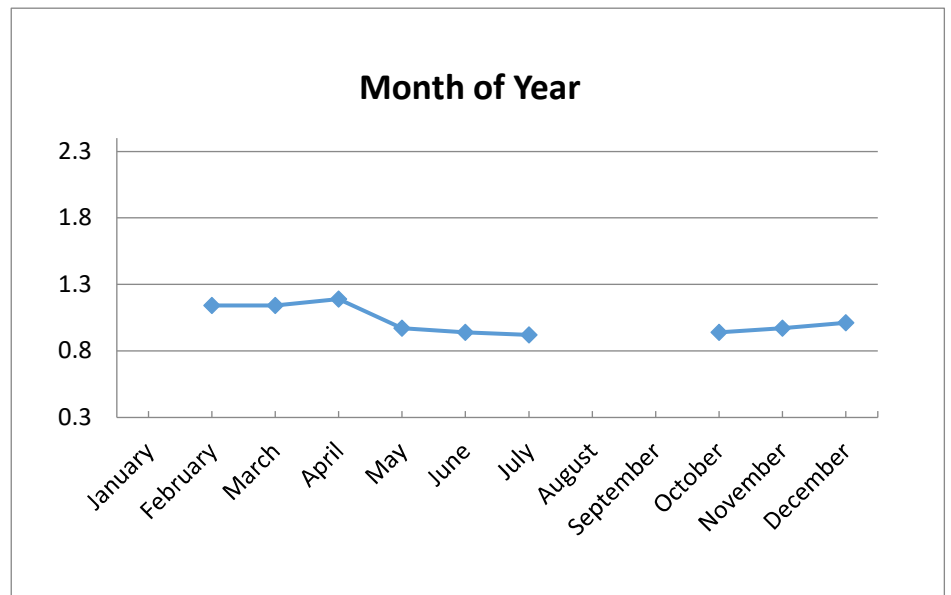
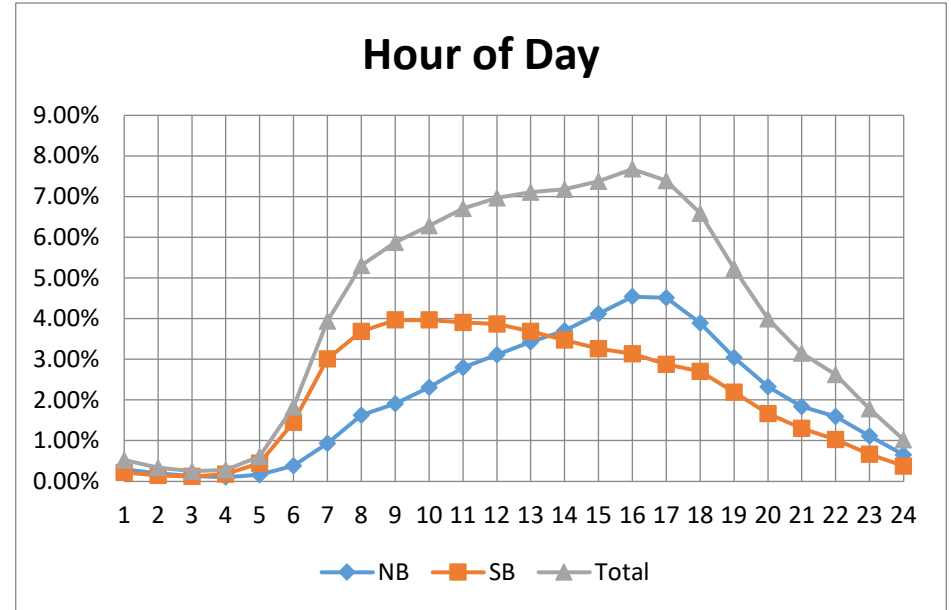

PCS 39 - Gladiolus Dr East of A&W Bulb Rd

2025 AADT = 20,400 VPD

Hour	EB	WB	Total
0	0.19%	0.23%	0.42%
1	0.12%	0.16%	0.29%
2	0.10%	0.11%	0.21%
3	0.14%	0.12%	0.25%
4	0.27%	0.13%	0.40%
5	0.76%	0.37%	1.13%
6	2.47%	1.17%	3.63%
7	3.45%	2.51%	5.95%
8	3.49%	2.72%	6.21%
9	3.45%	2.95%	6.41%
10	3.60%	3.13%	6.73%
11	3.62%	3.43%	7.05%
12	3.69%	3.49%	7.18%
13	3.60%	3.51%	7.11%
14	3.74%	3.66%	7.38%
15	3.88%	3.90%	7.77%
16	3.91%	4.05%	7.97%
17	3.41%	3.62%	7.02%
18	2.77%	2.69%	5.46%
19	1.87%	2.33%	4.21%
20	1.39%	1.51%	2.91%
21	1.03%	1.05%	2.08%
22	0.65%	0.71%	1.36%
23	0.37%	0.49%	0.85%

Month of Year	Fraction
January	1.12
February	1.19
March	1.15
April	1.11
May	1
June	0.87
July	0.83
August	0.88
September	0.89
October	0.98
November	0.98
December	1

Day of Week	Fraction
Sunday	0.65
Monday	1.07
Tuesday	1.13
Wednesday	1.14
Thursday	1.1
Friday	1.11
Saturday	0.79

Directional Factor		
AM	0.68	EB
PM	0.51	WB

Design Hour Volume		
#	Volume	Factor
5	2586	0.127
10	2433	0.119
20	2297	0.113
30	2259	0.111
50	2200	0.108
100	2117	0.104
150	2068	0.101
200	2030	0.100

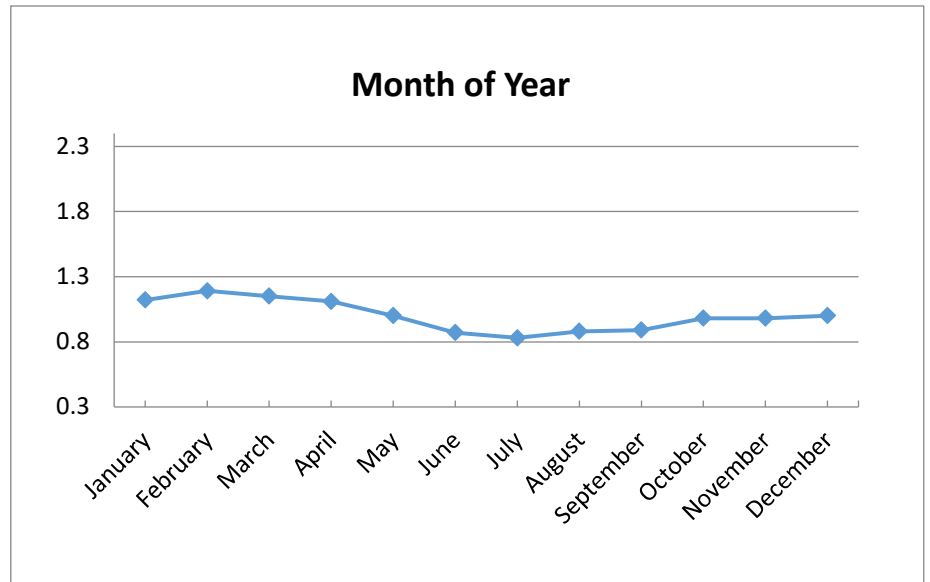
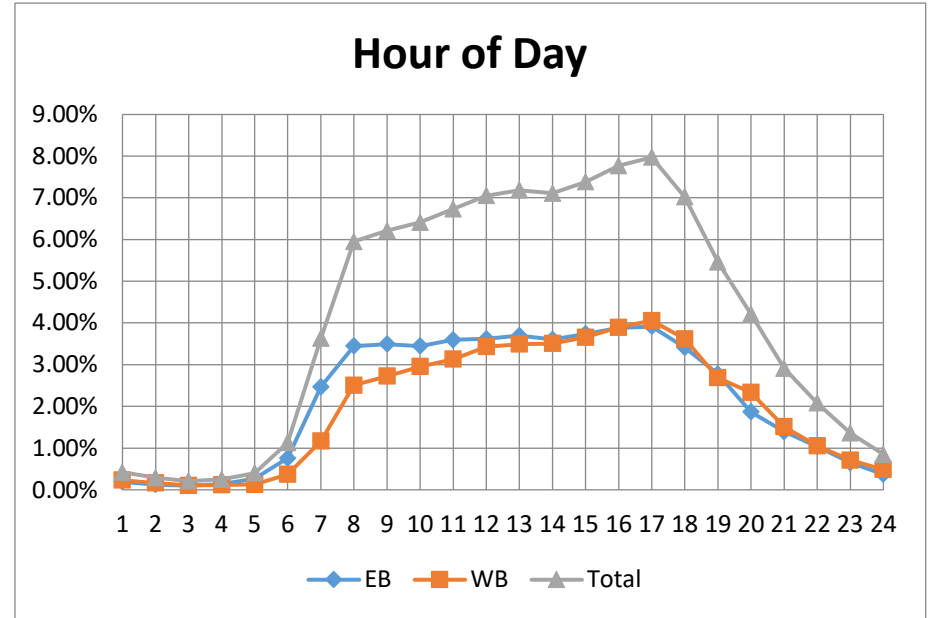

PCS 40 - Del Prado Blvd South of Four Mile Cove Pkwy

2025 AADT = 42,500 VPD

Hour	NB	SB	Total
0	0.29%	0.26%	0.54%
1	0.18%	0.17%	0.35%
2	0.15%	0.14%	0.30%
3	0.14%	0.16%	0.30%
4	0.19%	0.27%	0.46%
5	0.41%	0.79%	1.20%
6	1.14%	1.94%	3.08%
7	1.90%	2.82%	4.72%
8	2.34%	3.08%	5.42%
9	2.73%	3.24%	5.97%
10	3.11%	3.49%	6.60%
11	3.41%	3.65%	7.07%
12	3.59%	3.72%	7.31%
13	3.64%	3.62%	7.26%
14	3.71%	3.64%	7.35%
15	3.85%	3.58%	7.42%
16	3.85%	3.55%	7.40%
17	3.80%	3.34%	7.15%
18	2.99%	2.93%	5.92%
19	2.37%	2.36%	4.73%
20	1.94%	1.81%	3.74%
21	1.46%	1.34%	2.80%
22	0.96%	0.88%	1.84%
23	0.57%	0.50%	1.08%

Month of Year	Fraction
January	0.95
February	1.02
March	1
April	0.97
May	0.97
June	0.99
July	0.97
August	1
September	0.99
October	1.04
November	1.02
December	1.08

Directional Factor		
AM	0.63	SB
PM	0.52	NB

Day of Week	Fraction
Sunday	0.75
Monday	1.02
Tuesday	1.07
Wednesday	1.08
Thursday	1.05
Friday	1.1
Saturday	0.92

Design Hour Volume		
#	Volume	Factor
5	3958	0.093
10	3937	0.093
20	3897	0.092
30	3863	0.091
50	3809	0.090
100	3694	0.087
150	3645	0.086
200	3608	0.085

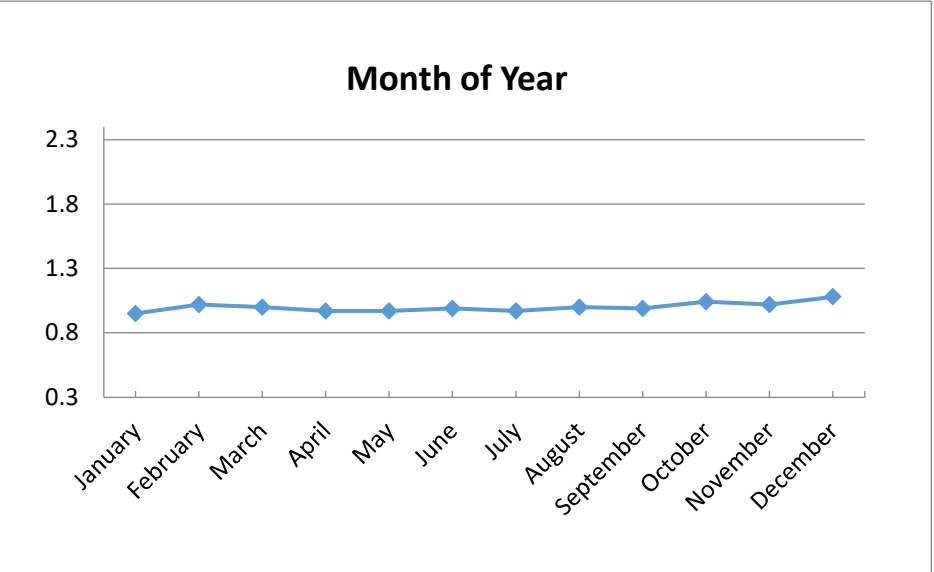
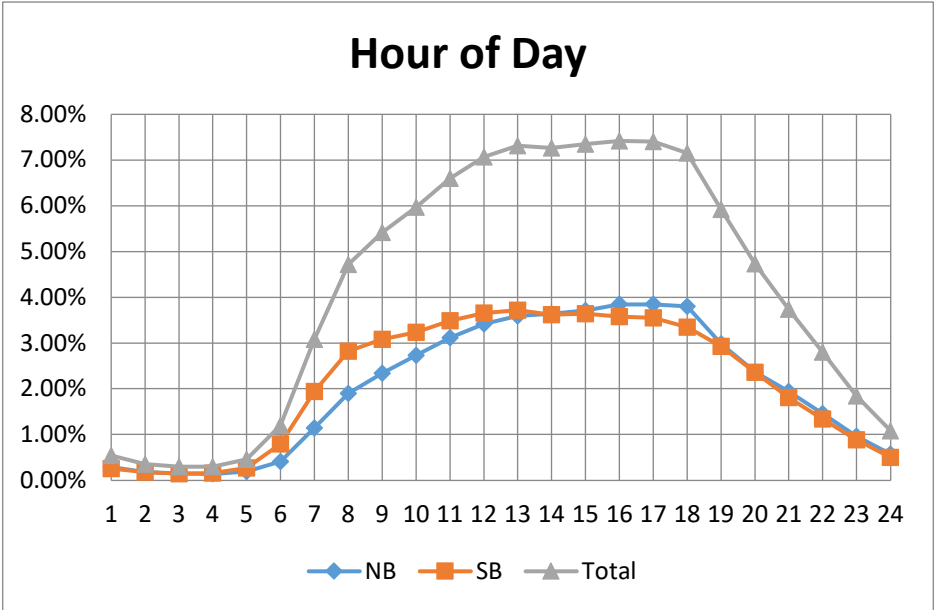

PCS 42 - Bonita Beach Rd West of Oakland Dr

2025 AADT = 42,600 VPD

Hour	EB	WB	Total
0	0.30%	0.26%	0.57%
1	0.21%	0.17%	0.38%
2	0.16%	0.12%	0.28%
3	0.15%	0.13%	0.27%
4	0.28%	0.29%	0.57%
5	0.75%	0.92%	1.66%
6	1.61%	2.24%	3.84%
7	2.34%	3.14%	5.47%
8	2.65%	3.59%	6.23%
9	2.82%	3.67%	6.49%
10	3.10%	3.69%	6.78%
11	3.38%	3.77%	7.14%
12	3.59%	3.72%	7.32%
13	3.62%	3.52%	7.13%
14	3.87%	3.44%	7.31%
15	4.11%	3.32%	7.42%
16	3.84%	3.05%	6.89%
17	3.46%	3.01%	6.48%
18	2.76%	2.50%	5.25%
19	2.17%	1.84%	4.01%
20	1.85%	1.37%	3.22%
21	1.48%	1.05%	2.53%
22	0.98%	0.77%	1.74%
23	0.56%	0.46%	1.01%

Month of Year	Fraction
January	1.08
February	1.15
March	1.15
April	1.09
May	0.98
June	0.89
July	0.88
August	0.88
September	0.88
October	0.98
November	1.01
December	1.02

Directional Factor		
AM	0.58	WB
PM	0.56	EB

Day of Week	Fraction
Sunday	0.78
Monday	1.01
Tuesday	1.06
Wednesday	1.06
Thursday	1.05
Friday	1.1
Saturday	0.95

Design Hour Volume		
#	Volume	Factor
5	4056	0.095
10	4022	0.094
20	3960	0.093
30	3915	0.092
50	3874	0.091
100	3793	0.089
150	3740	0.088
200	3703	0.087

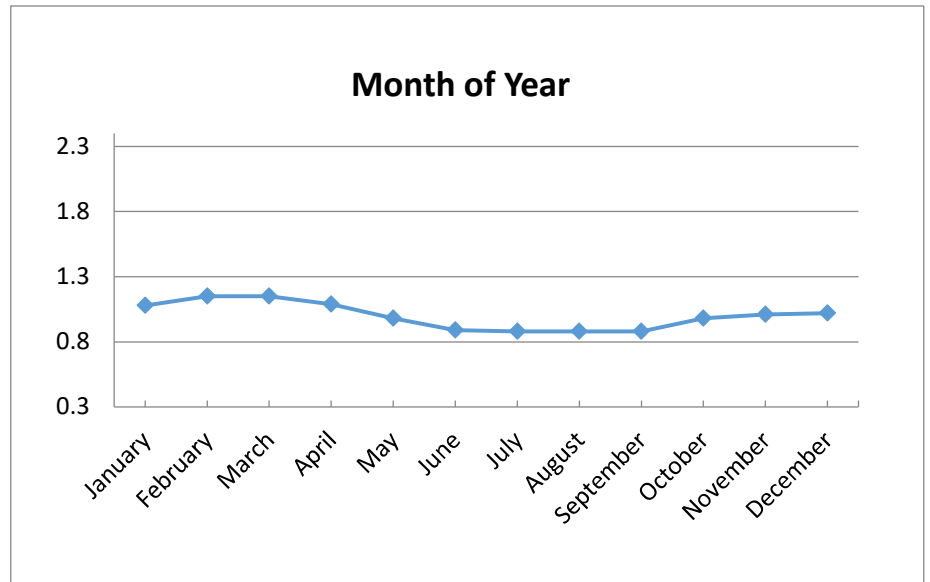
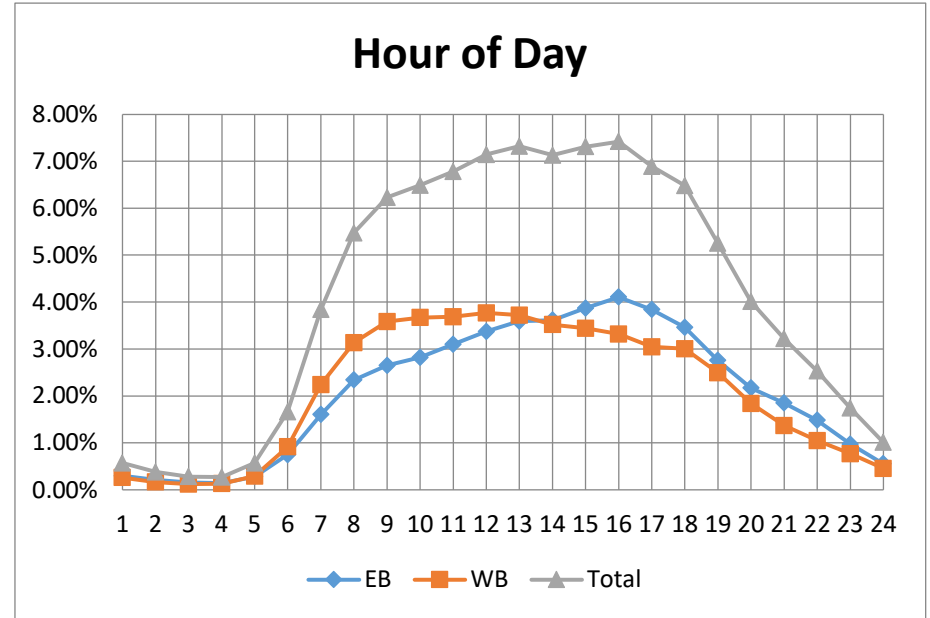

PCS 43 - College Pkwy East of Winkler Rd

2025 AADT = 36,200 VPD

Hour	EB	WB	Total
0	0.28%	0.37%	0.65%
1	0.20%	0.24%	0.44%
2	0.20%	0.15%	0.35%
3	0.23%	0.11%	0.33%
4	0.41%	0.16%	0.57%
5	1.23%	0.34%	1.56%
6	3.08%	0.79%	3.86%
7	4.52%	1.65%	6.16%
8	4.27%	2.22%	6.48%
9	3.84%	2.38%	6.21%
10	3.71%	2.64%	6.34%
11	3.60%	3.03%	6.62%
12	3.66%	3.23%	6.89%
13	3.55%	3.26%	6.81%
14	3.53%	3.52%	7.05%
15	3.25%	3.98%	7.23%
16	3.20%	4.26%	7.46%
17	3.07%	3.93%	7.00%
18	2.37%	3.00%	5.38%
19	1.77%	2.30%	4.08%
20	1.38%	1.84%	3.21%
21	1.05%	1.42%	2.48%
22	0.76%	0.99%	1.75%
23	0.45%	0.62%	1.07%

Month of Year	Fraction
January	1.04
February	1.08
March	1.06
April	1.06
May	0.99
June	0.93
July	0.92
August	0.95
September	0.97
October	1.02
November	0.98
December	1

Day of Week	Fraction
Sunday	0.64
Monday	1.06
Tuesday	1.13
Wednesday	1.12
Thursday	1.12
Friday	1.11
Saturday	0.81

Directional Factor		
AM	0.79	EB
PM	0.57	WB

Design Hour Volume		
#	Volume	Factor
5	3458	0.096
10	3413	0.094
20	3393	0.094
30	3378	0.093
50	3337	0.092
100	3268	0.090
150	3230	0.089
200	3208	0.089

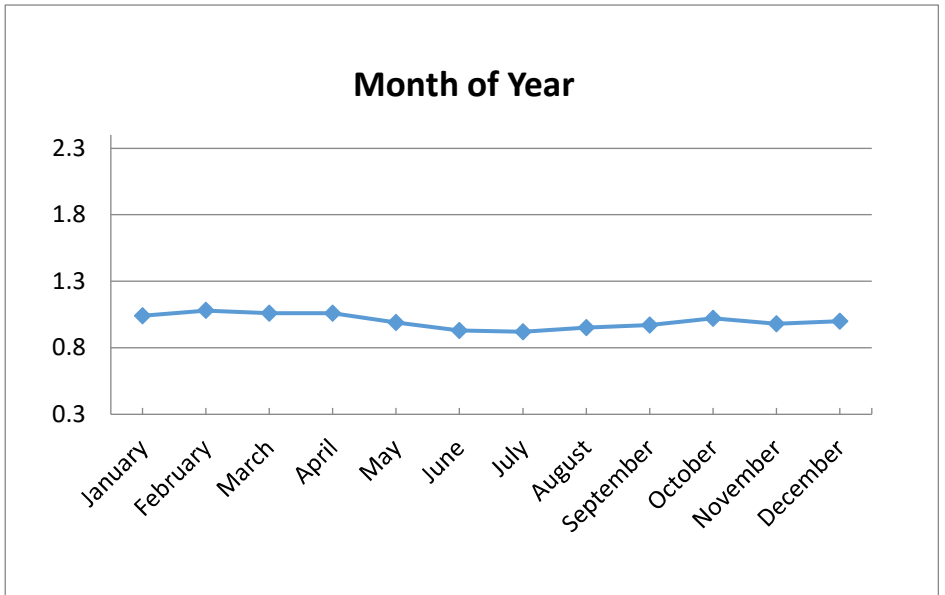
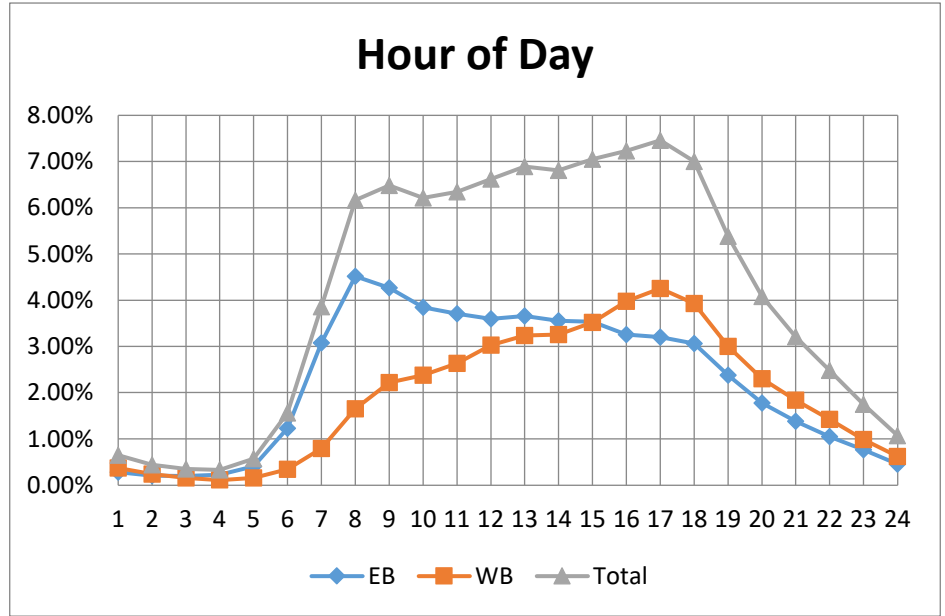

PCS 46 - Gladiolus Dr West of US 41

2025 AADT = 41,900 VPD

Hour	EB	WB	Total
0	0.21%	0.20%	0.41%
1	0.15%	0.13%	0.28%
2	0.14%	0.09%	0.24%
3	0.22%	0.14%	0.36%
4	0.48%	0.36%	0.84%
5	1.11%	1.11%	2.22%
6	2.42%	2.48%	4.89%
7	3.31%	2.85%	6.16%
8	3.36%	2.85%	6.21%
9	3.78%	2.83%	6.61%
10	3.99%	2.90%	6.89%
11	4.03%	2.95%	6.97%
12	3.96%	3.05%	7.01%
13	4.06%	3.04%	7.10%
14	4.26%	3.04%	7.31%
15	4.44%	3.04%	7.48%
16	4.36%	3.02%	7.37%
17	3.42%	2.76%	6.17%
18	2.65%	2.25%	4.90%
19	2.29%	1.52%	3.80%
20	1.59%	1.12%	2.71%
21	1.15%	0.83%	1.98%
22	0.74%	0.58%	1.31%
23	0.44%	0.33%	0.76%

Month of Year	Fraction
January	1.13
February	1.19
March	1.18
April	1.14
May	1.01
June	0.95
July	0.85
August	0.78
September	0.79
October	0.92
November	
December	

Day of Week	Fraction
Sunday	0.73
Monday	1.03
Tuesday	1.08
Wednesday	1.09
Thursday	1.1
Friday	1.09
Saturday	0.88

Directional Factor		
AM	0.54	EB
PM	0.59	EB

Design Hour Volume		
#	Volume	Factor
5	4262	0.102
10	4220	0.101
20	4149	0.099
30	4118	0.098
50	4054	0.097
100	3964	0.095
150	3892	0.093
200	3844	0.092

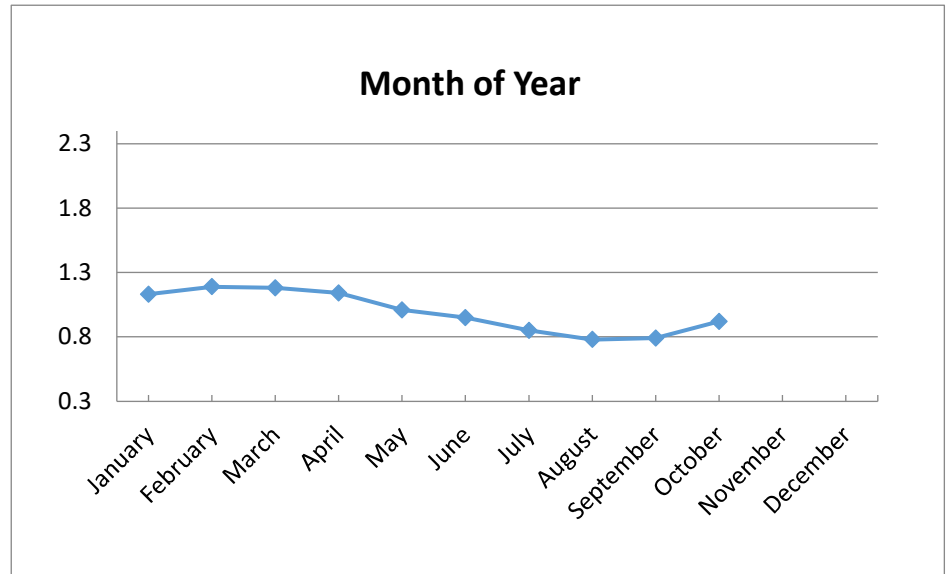
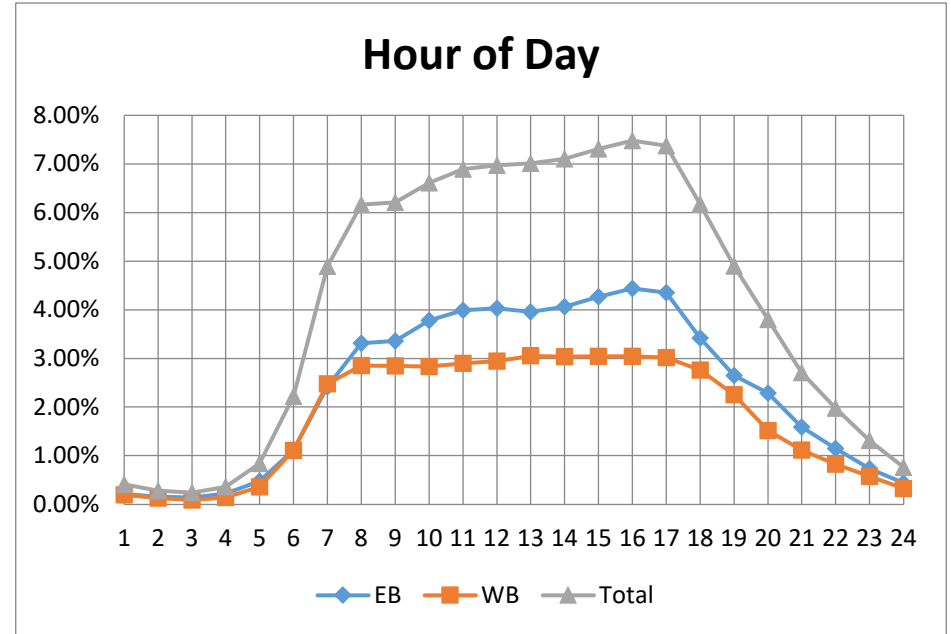

PCS 47 - Summerlin Rd North of Gladiolus Dr

2025 AADT = 23,800 VPD

Hour	EB	WB	Total
0	0.20%	0.15%	0.35%
1	0.14%	0.10%	0.24%
2	0.09%	0.09%	0.18%
3	0.08%	0.10%	0.18%
4	0.11%	0.22%	0.33%
5	0.27%	0.68%	0.96%
6	0.87%	2.64%	3.52%
7	2.40%	3.71%	6.11%
8	2.42%	3.76%	6.19%
9	2.88%	3.33%	6.21%
10	3.33%	3.31%	6.64%
11	3.66%	3.33%	6.99%
12	3.75%	3.43%	7.18%
13	3.83%	3.42%	7.25%
14	4.32%	3.45%	7.77%
15	4.81%	3.36%	8.17%
16	5.36%	3.19%	8.55%
17	4.51%	2.89%	7.39%
18	2.91%	2.33%	5.24%
19	2.29%	1.55%	3.84%
20	1.47%	1.14%	2.61%
21	1.08%	0.84%	1.92%
22	0.80%	0.57%	1.37%
23	0.53%	0.28%	0.80%

Month of Year	Fraction
January	1.08
February	1.17
March	1.14
April	
May	0.97
June	0.88
July	0.83
August	
September	
October	0.96
November	0.97
December	0.93

Day of Week	Fraction
Sunday	1.15
Monday	1.08
Tuesday	1.09
Wednesday	0.78
Thursday	0.64
Friday	1.08
Saturday	1.14

Directional Factor		
AM	0.75	WB
PM	0.63	EB

Design Hour Volume		
#	Volume	Factor
5	2747	0.115
10	2714	0.114
20	2672	0.112
30	2639	0.111
50	2605	0.109
100	2523	0.106
150	2454	0.103
200	2394	0.101

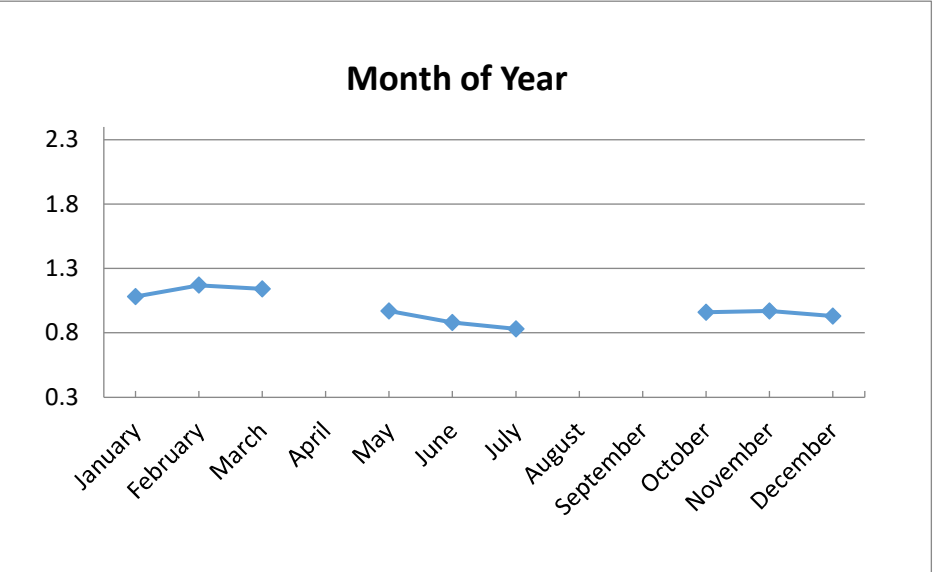
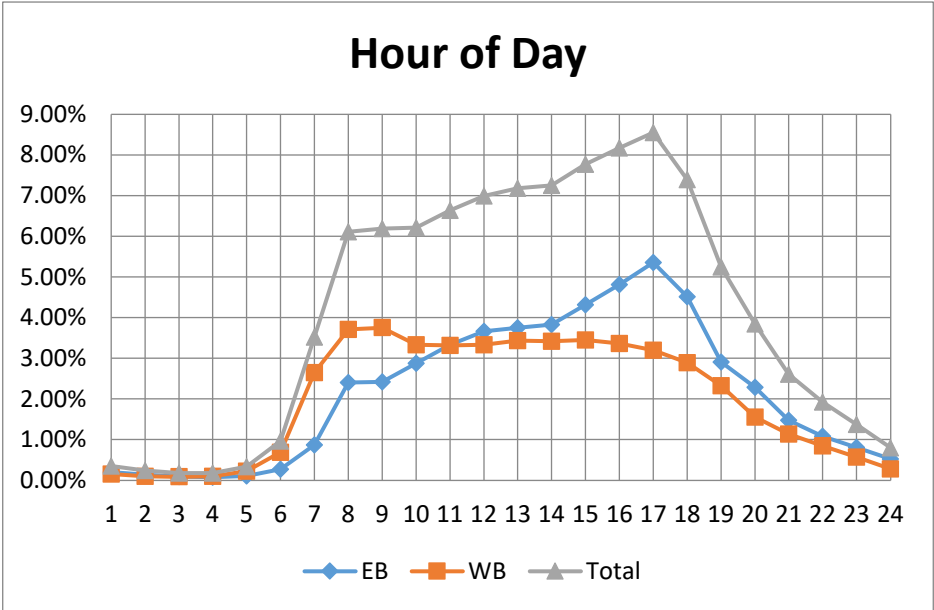

PCS 48- Daniels Pkwy East of Chamberlin Pkwy

2025 AADT = 56,200 VPD

Hour	EB	WB	Total
0	0.63%	0.26%	0.90%
1	0.43%	0.21%	0.64%
2	0.31%	0.22%	0.53%
3	0.25%	0.50%	0.75%
4	0.31%	1.09%	1.39%
5	0.49%	3.06%	3.55%
6	1.15%	3.70%	4.86%
7	1.94%	3.65%	5.59%
8	1.92%	3.59%	5.51%
9	1.77%	3.39%	5.15%
10	1.96%	3.04%	4.99%
11	2.35%	2.78%	5.13%
12	2.82%	2.75%	5.57%
13	3.03%	2.70%	5.73%
14	3.65%	2.73%	6.37%
15	4.29%	2.71%	7.02%
16	4.55%	2.72%	7.26%
17	4.47%	2.60%	7.07%
18	3.76%	2.39%	6.15%
19	3.24%	1.61%	4.85%
20	2.66%	1.22%	3.87%
21	2.09%	1.00%	3.09%
22	1.76%	0.67%	2.42%
23	1.24%	0.37%	1.61%

Month of Year	Fraction
January	1.02
February	1.07
March	1.05
April	1.01
May	0.99
June	0.95
July	0.95
August	0.96
September	0.98
October	1.02
November	0.99
December	1

Day of Week	Fraction
Sunday	0.74
Monday	1.03
Tuesday	1.07
Wednesday	1.07
Thursday	1.06
Friday	1.1
Saturday	0.92

Directional Factor		
AM	0.76	WB
PM	0.63	EB

Design Hour Volume		
#	Volume	Factor
5	5274	0.094
10	5153	0.092
20	4946	0.088
30	4879	0.087
50	4801	0.085
100	4714	0.084
150	4650	0.083
200	4600	0.082

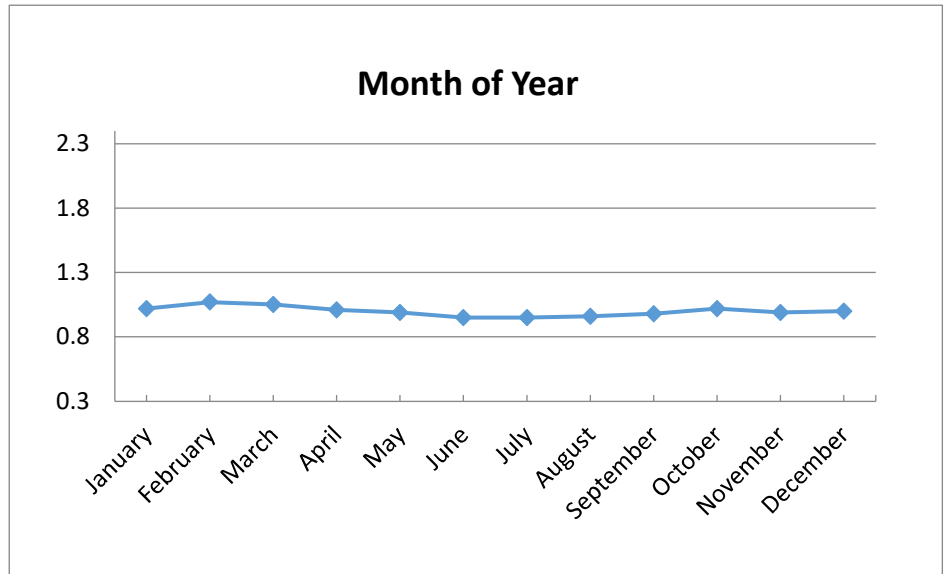
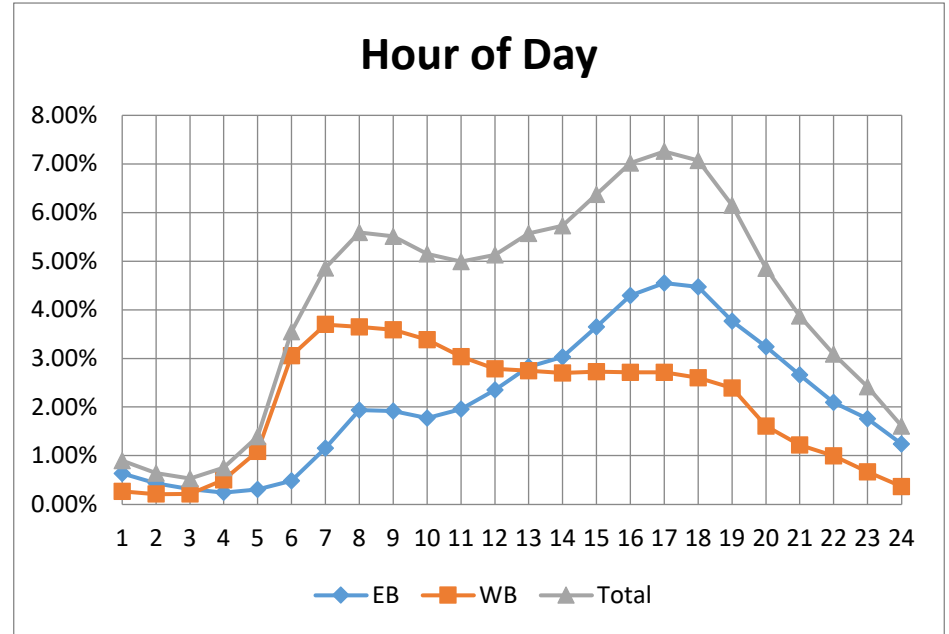

PCS 49 - Pine Island Rd East of Pondella Rd

2025 AADT = 32,200 VPD

Hour	EB	WB	Total
0	0.27%	0.32%	0.59%
1	0.17%	0.20%	0.37%
2	0.16%	0.15%	0.31%
3	0.19%	0.14%	0.34%
4	0.40%	0.23%	0.62%
5	0.98%	0.61%	1.59%
6	2.10%	1.69%	3.78%
7	2.61%	2.55%	5.15%
8	2.71%	2.77%	5.48%
9	2.77%	3.05%	5.81%
10	3.02%	3.39%	6.42%
11	3.15%	3.75%	6.90%
12	3.36%	3.96%	7.33%
13	3.33%	3.89%	7.23%
14	3.30%	3.77%	7.07%
15	3.31%	3.78%	7.10%
16	3.27%	3.63%	6.90%
17	3.12%	3.52%	6.64%
18	2.67%	3.28%	5.95%
19	2.20%	2.66%	4.86%
20	1.76%	2.05%	3.81%
21	1.37%	1.51%	2.87%
22	0.84%	1.01%	1.84%
23	0.47%	0.58%	1.05%

Month of Year	Fraction
January	0.95
February	
March	
April	
May	1.02
June	0.97
July	0.97
August	0.99
September	
October	1.04
November	1.01
December	1.02

Day of Week	Fraction
Sunday	0.82
Monday	1.02
Tuesday	1.05
Wednesday	1.04
Thursday	1.02
Friday	1.09
Saturday	0.97

Directional Factor		
AM	0.55	EB
PM	0.53	WB

Design Hour Volume		
#	Volume	Factor
5	2729	0.085
10	2661	0.083
20	2637	0.082
30	2604	0.081
50	2573	0.080
100	2515	0.078
150	2484	0.077
200	2459	0.076

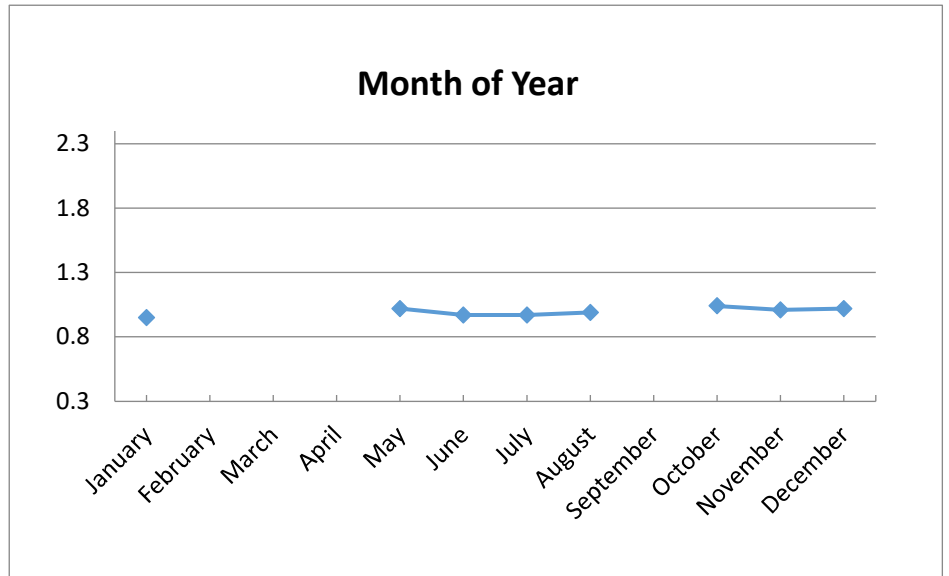
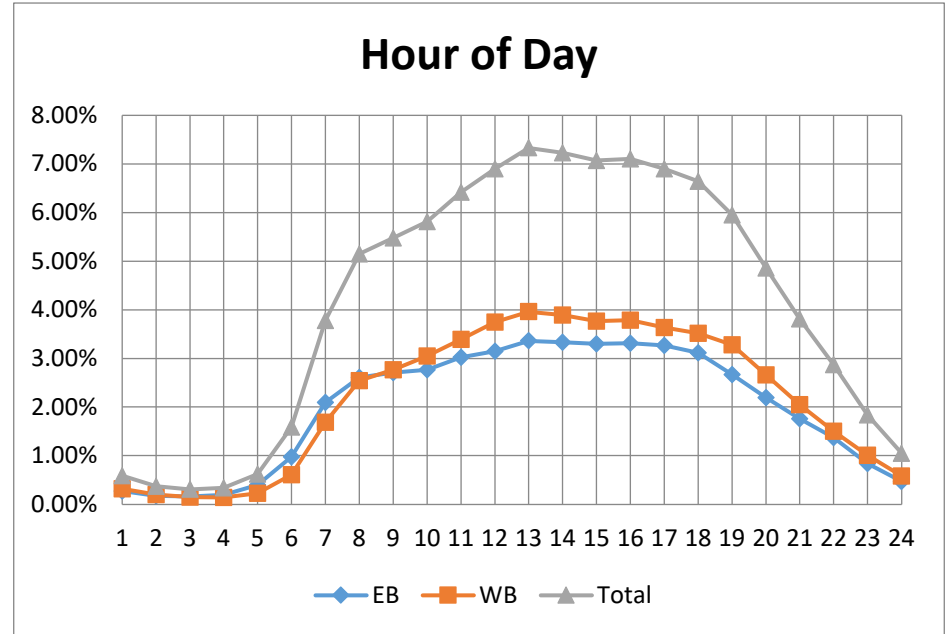

PCS 50 - Veterans Pkwy West of Aviation Blvd

2025 AADT = 53,100 VPD

Hour	EB	WB	Total
0	0.21%	0.41%	0.62%
1	0.15%	0.27%	0.42%
2	0.14%	0.20%	0.33%
3	0.25%	0.15%	0.40%
4	0.57%	0.21%	0.77%
5	1.55%	0.44%	1.99%
6	2.95%	1.20%	4.16%
7	3.14%	2.04%	5.19%
8	3.26%	2.42%	5.68%
9	3.23%	2.62%	5.85%
10	3.14%	2.91%	6.04%
11	3.04%	3.33%	6.37%
12	2.98%	3.62%	6.60%
13	2.93%	3.73%	6.67%
14	2.94%	4.11%	7.05%
15	2.73%	4.58%	7.31%
16	2.68%	4.79%	7.46%
17	2.53%	4.64%	7.18%
18	2.25%	3.79%	6.04%
19	1.70%	2.93%	4.64%
20	1.29%	2.35%	3.64%
21	0.94%	1.75%	2.69%
22	0.60%	1.20%	1.80%
23	0.37%	0.75%	1.12%

Month of Year	Fraction
January	1.04
February	1.09
March	1.07
April	1.1
May	1.04
June	0.98
July	1.07
August	0.81
September	0.81
October	0.9
November	
December	

Day of Week	Fraction
Sunday	0.75
Monday	1.02
Tuesday	1.07
Wednesday	1.07
Thursday	1.08
Friday	1.12
Saturday	0.9

Directional Factor		
AM	0.71	EB
PM	0.64	WB

Design Hour Volume		
#	Volume	Factor
5	4905	0.092
10	4846	0.091
20	4816	0.091
30	4791	0.090
50	4745	0.089
100	4659	0.088
150	4579	0.086
200	4508	0.085

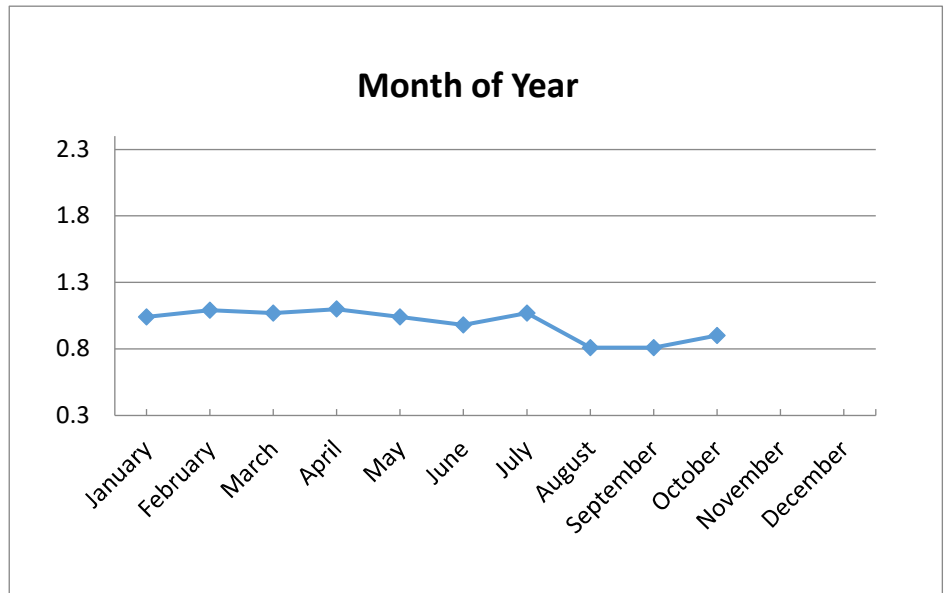
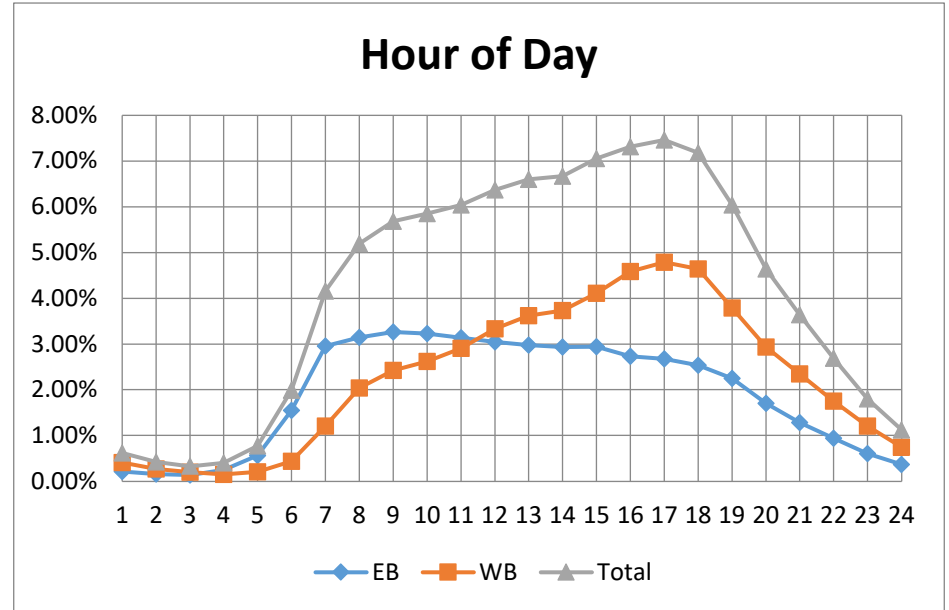

PCS 52 - Daniels Pkwy East of I-75

2025 AADT = 60,200 VPD

Hour	EB	WB	Total
0	0.49%	0.33%	0.83%
1	0.33%	0.24%	0.57%
2	0.27%	0.20%	0.47%
3	0.29%	0.32%	0.61%
4	0.44%	0.70%	1.14%
5	0.79%	2.18%	2.96%
6	1.44%	3.02%	4.46%
7	2.34%	3.43%	5.77%
8	2.28%	3.52%	5.80%
9	2.04%	3.42%	5.47%
10	2.23%	3.22%	5.46%
11	2.53%	3.07%	5.59%
12	2.87%	3.11%	5.97%
13	3.00%	2.99%	5.99%
14	3.45%	3.04%	6.49%
15	3.97%	3.05%	7.01%
16	4.19%	3.07%	7.26%
17	4.16%	3.07%	7.24%
18	3.35%	2.63%	5.98%
19	2.90%	1.75%	4.64%
20	2.28%	1.39%	3.67%
21	1.79%	1.10%	2.89%
22	1.41%	0.84%	2.25%
23	0.99%	0.48%	1.47%

Month of Year	Fraction
January	1.06
February	1.11
March	1.08
April	1.05
May	0.99
June	0.93
July	0.92
August	0.92
September	0.95
October	1.01
November	0.99
December	1

Day of Week	Fraction
Sunday	0.72
Monday	1.03
Tuesday	1.08
Wednesday	1.08
Thursday	1.08
Friday	1.11
Saturday	0.89

Directional Factor		
AM	0.68	WB
PM	0.58	EB

Design Hour Volume		
#	Volume	Factor
5	5446	0.090
10	5404	0.090
20	5360	0.089
30	5328	0.089
50	5269	0.088
100	5192	0.086
150	5118	0.085
200	5057	0.084

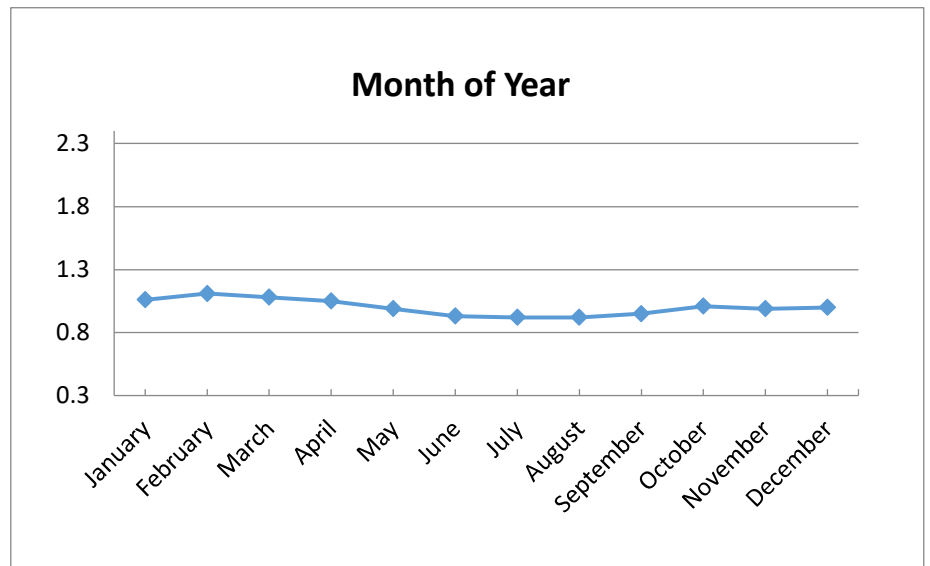
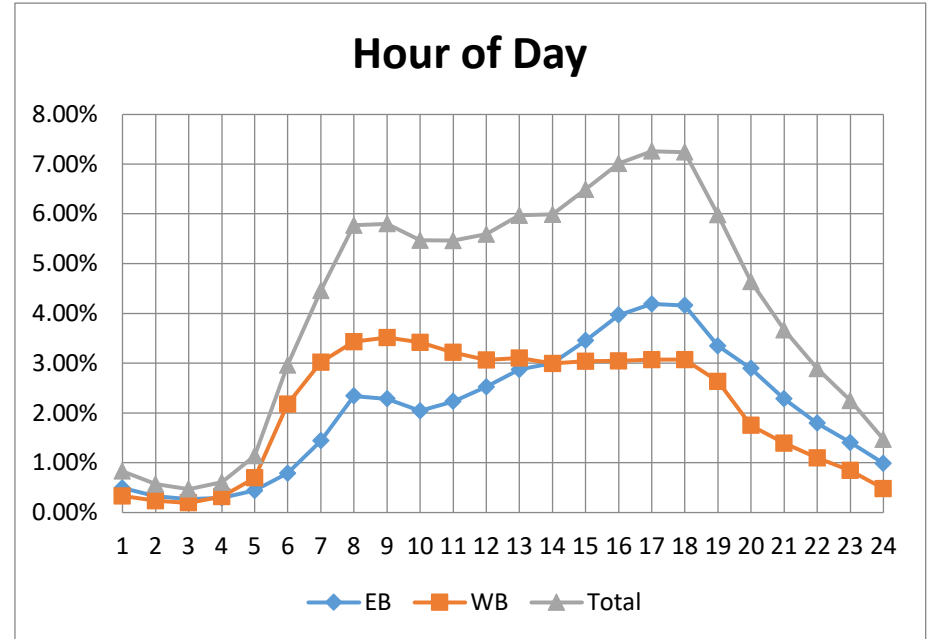

PCS 57 - Pine Island Rd at SW 19th Ave

2025 AADT = 22,000 VPD

Hour	EB	WB	Total
0	0.21%	0.24%	0.45%
1	0.12%	0.16%	0.27%
2	0.09%	0.12%	0.22%
3	0.12%	0.15%	0.26%
4	0.27%	0.26%	0.54%
5	0.67%	0.78%	1.45%
6	1.87%	1.72%	3.58%
7	2.77%	2.63%	5.42%
8	3.12%	2.81%	5.93%
9	3.36%	3.00%	6.37%
10	3.35%	3.17%	6.51%
11	3.49%	3.56%	7.04%
12	3.51%	3.72%	7.22%
13	3.46%	3.61%	7.06%
14	3.44%	3.82%	7.26%
15	3.65%	3.87%	7.53%
16	3.61%	3.89%	7.50%
17	3.51%	3.69%	7.19%
18	2.77%	3.06%	5.83%
19	2.03%	2.41%	4.44%
20	1.56%	1.78%	3.34%
21	1.08%	1.23%	2.31%
22	0.66%	0.77%	1.42%
23	0.39%	0.46%	0.85%

Month of Year	Fraction
January	1.02
February	1.08
March	1.05
April	1.05
May	1.01
June	0.92
July	0.91
August	0.93
September	0.94
October	1.05
November	0.99
December	1.03

Day of Week	Fraction
Sunday	0.78
Monday	1.02
Tuesday	1.06
Wednesday	1.06
Thursday	1.05
Friday	1.11
Saturday	0.91

Directional Factor		
AM	0.52	EB
PM	0.52	WB

Design Hour Volume		
#	Volume	Factor
5	2174	0.099
10	2122	0.096
20	2072	0.094
30	2033	0.092
50	2005	0.091
100	1960	0.089
150	1928	0.088
200	1896	0.086

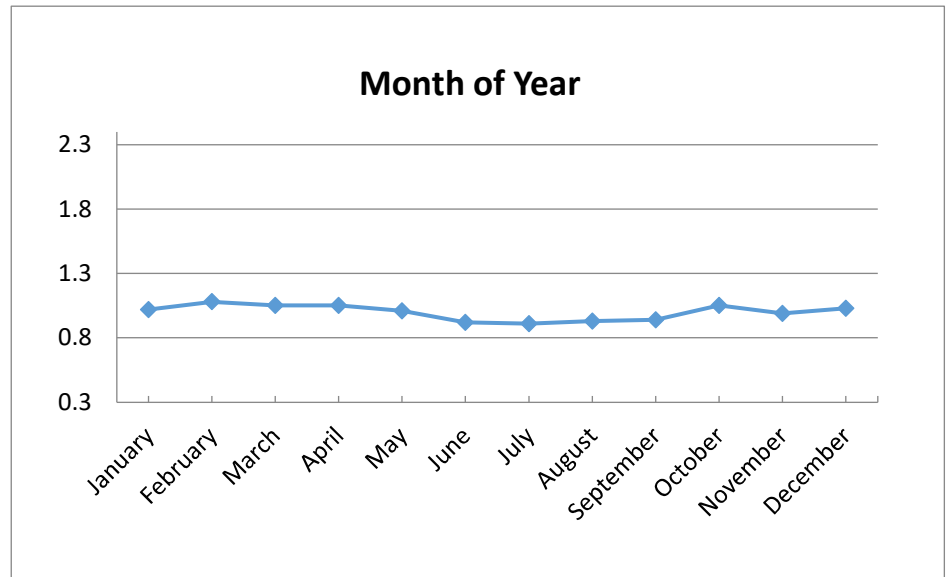
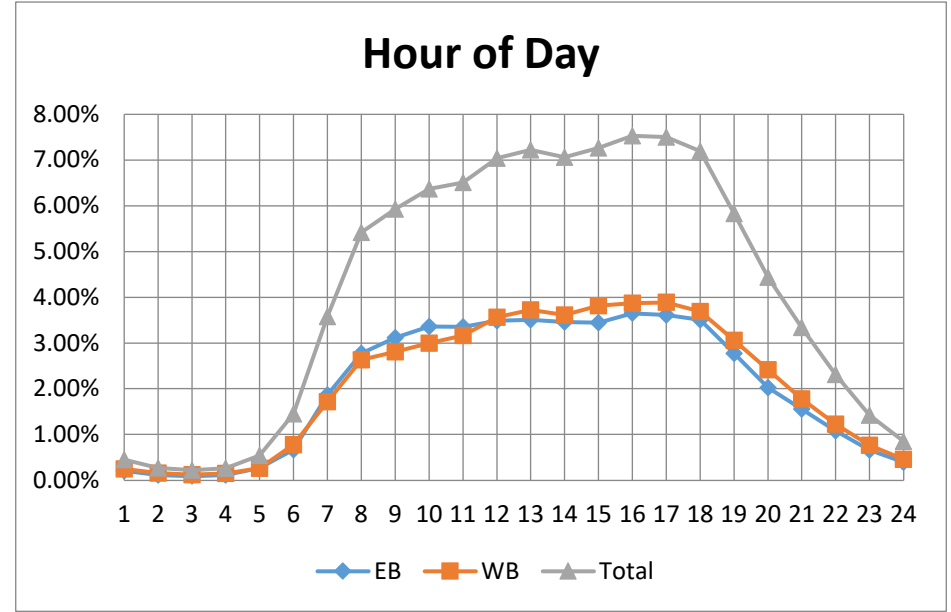

PCS 62 - Treeline Ave South of Pelican Preserve Blvd

2025 AADT = 14,500 VPD

Hour	NB	SB	Total
0	0.23%	0.17%	0.40%
1	0.14%	0.11%	0.25%
2	0.12%	0.09%	0.21%
3	0.09%	0.18%	0.27%
4	0.17%	0.46%	0.63%
5	0.45%	1.50%	1.95%
6	1.16%	3.65%	4.81%
7	2.44%	4.53%	6.97%
8	3.03%	4.07%	7.10%
9	2.67%	2.80%	5.47%
10	2.90%	2.88%	5.79%
11	3.15%	3.00%	6.15%
12	3.36%	3.13%	6.49%
13	3.43%	3.12%	6.54%
14	3.72%	3.22%	6.94%
15	4.60%	3.29%	7.90%
16	4.63%	3.23%	7.87%
17	4.85%	3.11%	7.98%
18	3.35%	2.29%	5.64%
19	2.13%	1.68%	3.82%
20	1.52%	1.27%	2.79%
21	1.03%	0.93%	1.97%
22	0.75%	0.59%	1.33%
23	0.43%	0.33%	0.76%

Month of Year	Fraction
January	1.08
February	1.15
March	1.12
April	1.11
May	0.98
June	0.86
July	0.84
August	0.91
September	0.93
October	1.02
November	0.99
December	1.01

Directional Factor		
AM	0.76	SB
PM	0.59	NB

Day of Week	Fraction
Sunday	0.64
Monday	1.06
Tuesday	1.13
Wednesday	1.13
Thursday	1.13
Friday	1.14
Saturday	0.76

Design Hour Volume		
#	Volume	Factor
5	1882	0.130
10	1772	0.122
20	1680	0.116
30	1654	0.114
50	1611	0.111
100	1557	0.107
150	1531	0.106
200	1505	0.104

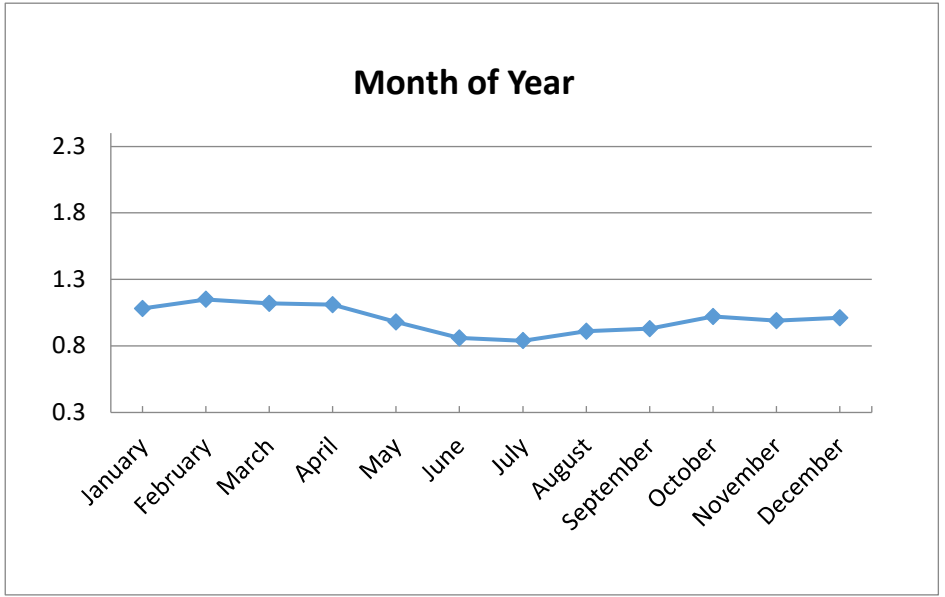
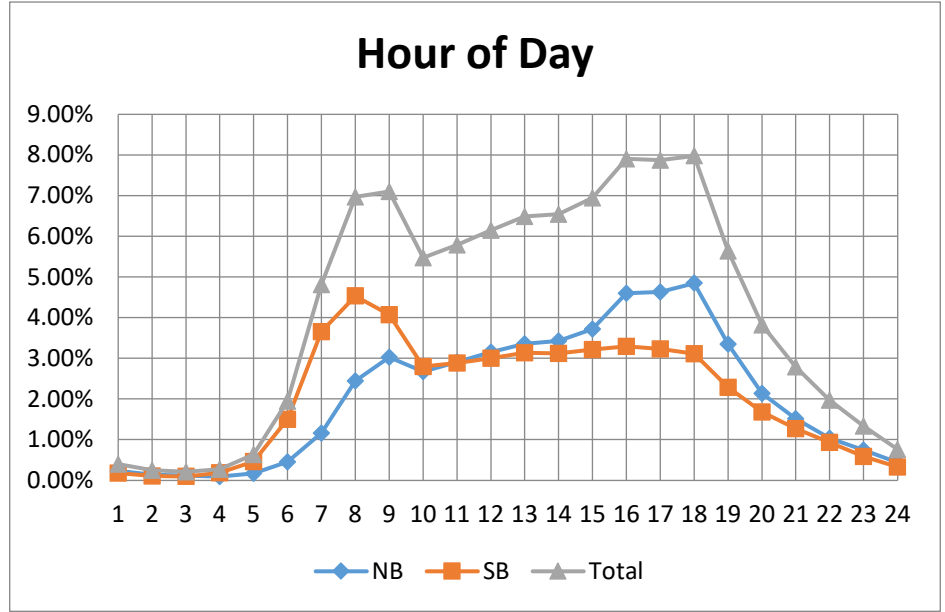

PCS 63 - Imperial Pkwy North of Strike Ln

2025 AADT = 17,400 VPD

Hour	NB	SB	Total
0	0.15%	0.18%	0.32%
1	0.09%	0.12%	0.20%
2	0.07%	0.06%	0.13%
3	0.09%	0.06%	0.15%
4	0.20%	0.16%	0.36%
5	0.52%	0.80%	1.33%
6	1.54%	3.06%	4.65%
7	2.32%	4.12%	6.48%
8	2.61%	4.10%	6.74%
9	2.60%	3.19%	5.82%
10	2.83%	2.74%	5.55%
11	3.14%	2.82%	5.94%
12	3.26%	2.99%	6.22%
13	3.36%	3.21%	6.55%
14	3.58%	3.31%	6.88%
15	4.52%	3.56%	8.06%
16	5.81%	3.62%	9.44%
17	5.47%	3.57%	9.05%
18	3.43%	2.47%	5.89%
19	1.78%	1.78%	3.55%
20	1.26%	1.44%	2.70%
21	0.99%	1.01%	2.00%
22	0.67%	0.70%	1.35%
23	0.31%	0.35%	0.66%

Month of Year	Fraction
January	1.11
February	1.24
March	1.19
April	1.13
May	0.96
June	0.82
July	0.81
August	0.86
September	0.88
October	1
November	1
December	1.01

Directional Factor		
AM	0.67	SB
PM	0.62	NB

Day of Week	Fraction
Sunday	0.61
Monday	1.07
Tuesday	1.13
Wednesday	1.13
Thursday	1.15
Friday	1.14
Saturday	0.77

Design Hour Volume		
#	Volume	Factor
5	2725	0.157
10	2593	0.149
20	2498	0.144
30	2436	0.140
50	2358	0.136
100	2243	0.129
150	2154	0.124
200	2082	0.120

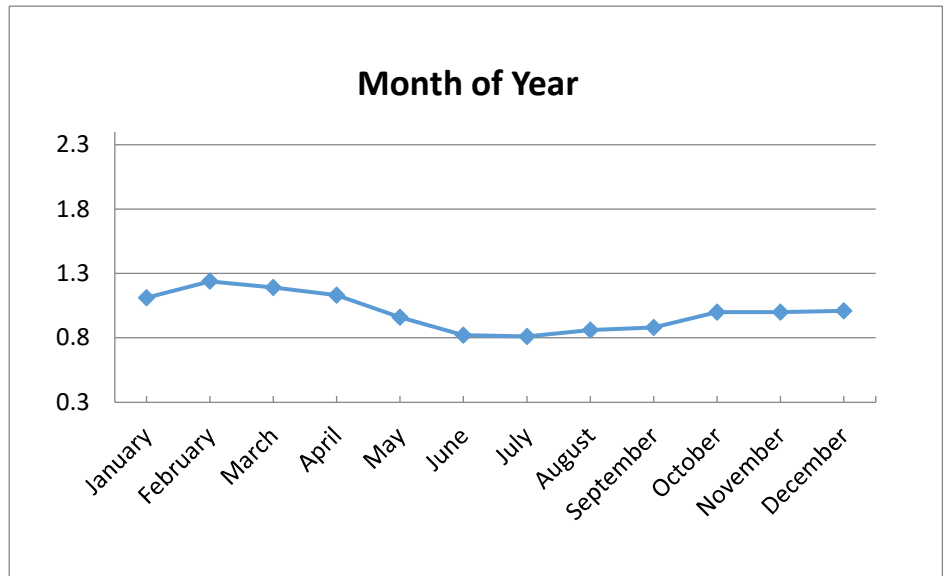
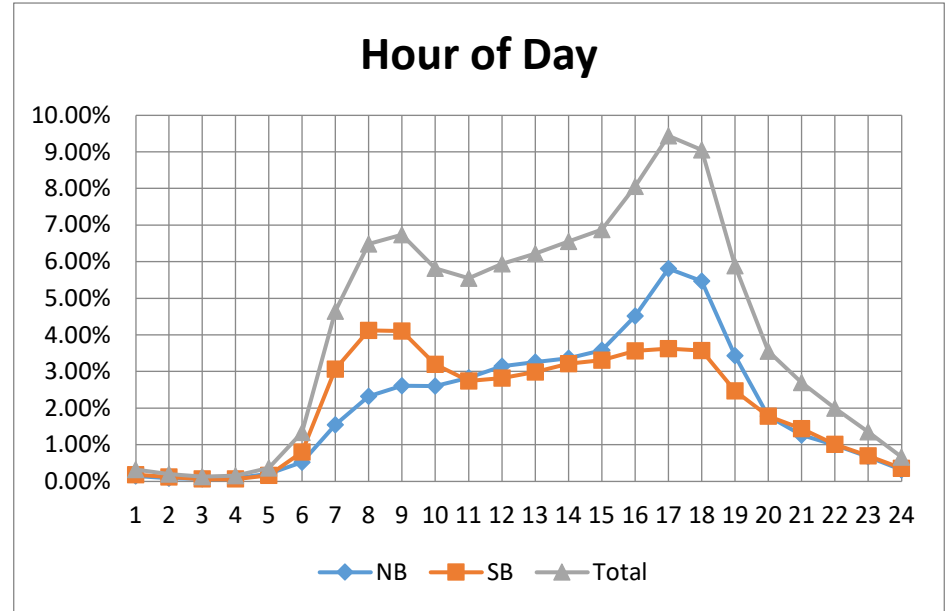

PCS 64 - Bayshore Rd East of First St

2025 AADT = 33,400 VPD

Hour	EB	WB	Total
0	0.22%	0.33%	0.55%
1	0.17%	0.22%	0.39%
2	0.18%	0.15%	0.33%
3	0.33%	0.15%	0.48%
4	0.67%	0.32%	0.99%
5	1.86%	0.94%	2.79%
6	3.26%	2.55%	5.81%
7	3.27%	2.95%	6.22%
8	3.28%	2.68%	5.96%
9	3.04%	2.56%	5.60%
10	3.00%	2.67%	5.66%
11	3.05%	2.82%	5.86%
12	3.12%	3.06%	6.19%
13	3.09%	3.14%	6.23%
14	3.31%	3.34%	6.65%
15	3.64%	3.87%	7.50%
16	3.89%	4.23%	8.12%
17	3.57%	4.10%	7.66%
18	2.50%	3.00%	5.50%
19	1.80%	2.08%	3.88%
20	1.40%	1.60%	2.99%
21	1.00%	1.21%	2.21%
22	0.61%	0.89%	1.50%
23	0.36%	0.53%	0.89%

Month of Year	Fraction
January	1.02
February	1.07
March	1.07
April	1.06
May	0.99
June	0.94
July	0.94
August	0.95
September	0.96
October	1.01
November	0.98
December	1.01

Day of Week	Fraction
Sunday	0.7
Monday	1.04
Tuesday	1.09
Wednesday	1.1
Thursday	1.09
Friday	1.13
Saturday	0.85

Directional Factor		
AM	0.56	EB
PM	0.52	WB

Design Hour Volume		
#	Volume	Factor
5	3466	0.104
10	3424	0.103
20	3389	0.101
30	3358	0.101
50	3299	0.099
100	3228	0.097
150	3165	0.095
200	3113	0.093

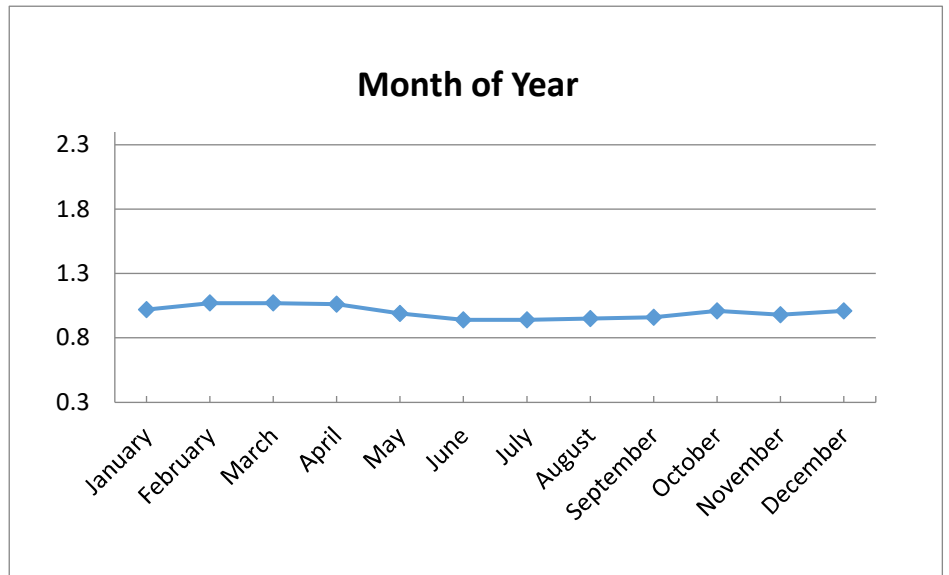
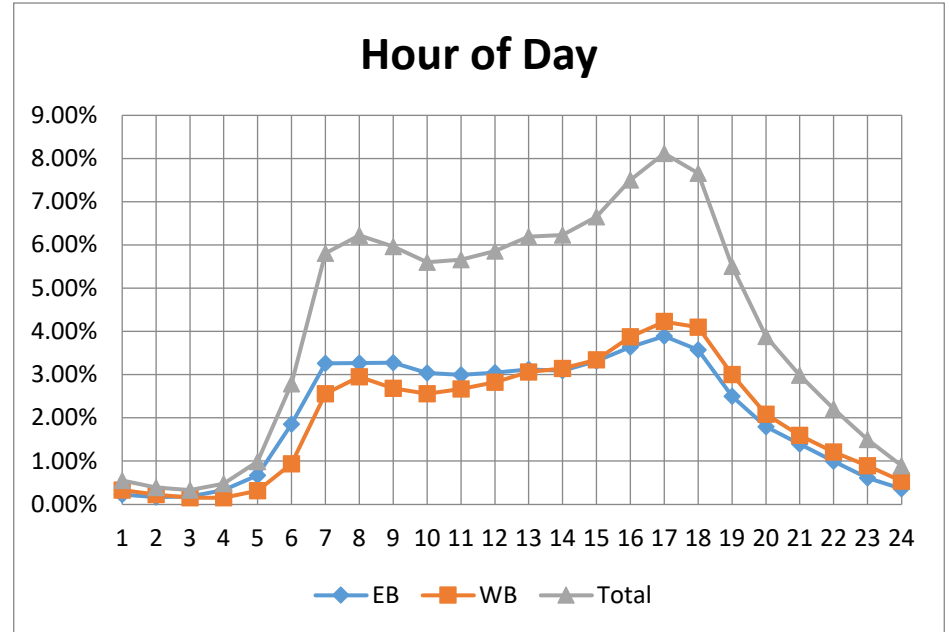

PCS 66 - Summerlin Rd South of FSW Pkwy

2025 AADT = 30,800 VPD

Hour	NB	SB	Total
0	0.19%	0.16%	0.34%
1	0.13%	0.10%	0.23%
2	0.09%	0.08%	0.17%
3	0.07%	0.15%	0.21%
4	0.12%	0.24%	0.36%
5	0.32%	0.85%	1.17%
6	1.10%	2.81%	3.92%
7	2.62%	3.59%	6.22%
8	2.64%	3.50%	6.14%
9	2.75%	3.32%	6.07%
10	3.05%	3.29%	6.34%
11	3.42%	3.36%	6.77%
12	3.65%	3.44%	7.09%
13	3.81%	3.36%	7.17%
14	4.10%	3.57%	7.67%
15	4.44%	3.54%	7.98%
16	4.42%	3.08%	7.49%
17	3.13%	2.25%	5.38%
18	2.40%	1.52%	3.91%
19	1.59%	1.15%	2.74%
20	1.12%	0.99%	2.11%
21	0.77%	0.68%	1.45%
22	0.48%	0.29%	0.77%
23	0.48%	0.29%	0.77%

Month of Year	Fraction
January	1.07
February	1.13
March	1.09
April	1.08
May	0.98
June	0.9
July	
August	
September	
October	0.94
November	0.88
December	0.88

Day of Week	Fraction
Sunday	0.62
Monday	1.08
Tuesday	1.15
Wednesday	1.14
Thursday	1.13
Friday	1.12
Saturday	0.76

Directional Factor		
AM	0.72	SB
PM	0.59	NB

Design Hour Volume		
#	Volume	Factor
5	3443	0.112
10	3404	0.111
20	3363	0.109
30	3323	0.108
50	3277	0.106
100	3187	0.103
150	3125	0.101
200	3042	0.099

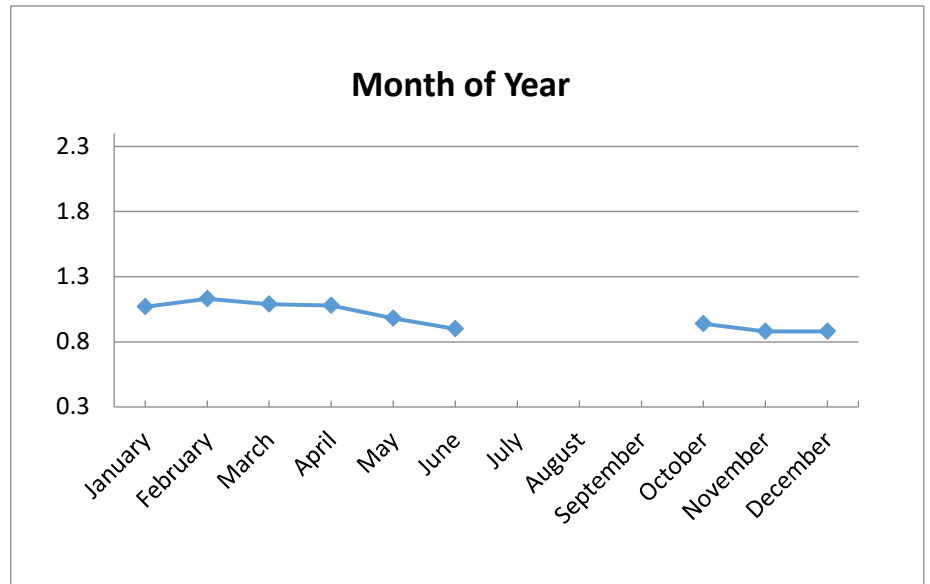
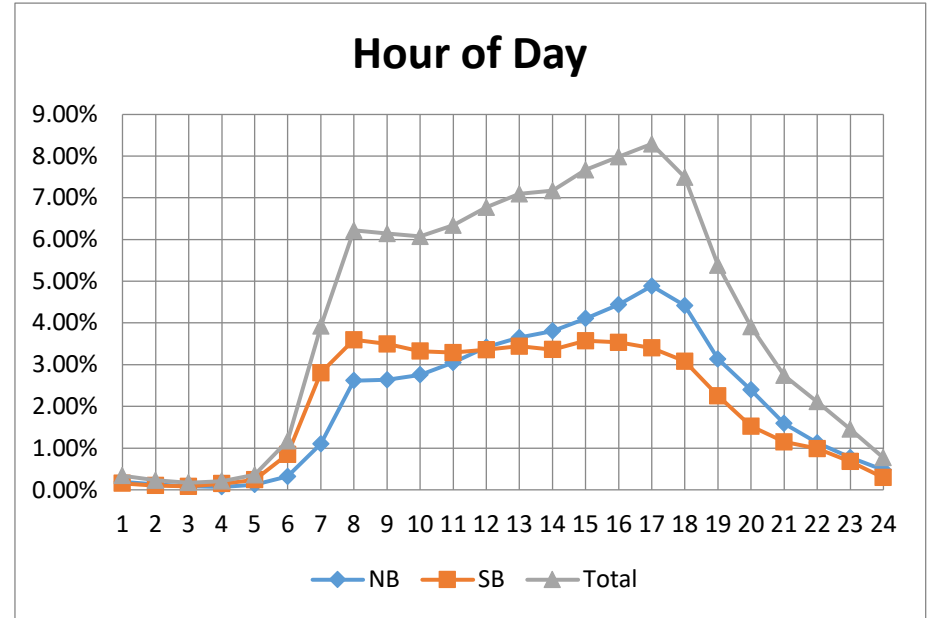

PCS 68 - Dr. Martin Luther King, Jr. Blvd East of I-75

2025 AADT = 55,400 VPD

Hour	EB	WB	Total
0	0.50%	0.35%	0.84%
1	0.38%	0.25%	0.62%
2	0.31%	0.26%	0.56%
3	0.26%	0.41%	0.67%
4	0.42%	1.00%	1.42%
5	0.91%	2.83%	3.75%
6	1.71%	4.25%	5.97%
7	1.99%	4.10%	6.10%
8	2.07%	3.46%	5.53%
9	2.17%	3.01%	5.18%
10	2.33%	2.83%	5.16%
11	2.63%	2.75%	5.37%
12	2.89%	2.76%	5.65%
13	3.07%	2.81%	5.87%
14	3.42%	2.92%	6.34%
15	3.94%	2.90%	6.84%
16	4.27%	2.95%	7.22%
17	4.14%	2.85%	6.99%
18	3.23%	2.55%	5.78%
19	2.53%	1.93%	4.46%
20	2.03%	1.48%	3.51%
21	1.63%	1.18%	2.82%
22	1.15%	0.87%	2.01%
23	0.77%	0.55%	1.33%

Month of Year	Fraction
January	1.02
February	1.06
March	1.04
April	1.05
May	1
June	0.97
July	0.95
August	0.98
September	0.98
October	1.01
November	0.98
December	0.96

Day of Week	Fraction
Sunday	0.75
Monday	1.03
Tuesday	1.07
Wednesday	1.07
Thursday	1.07
Friday	1.13
Saturday	0.89

Directional Factor		
AM	0.71	WB
PM	0.59	EB

Design Hour Volume		
#	Volume	Factor
5	4912	0.089
10	4871	0.088
20	4820	0.087
30	4787	0.086
50	4751	0.086
100	4684	0.085
150	4622	0.083
200	4580	0.083

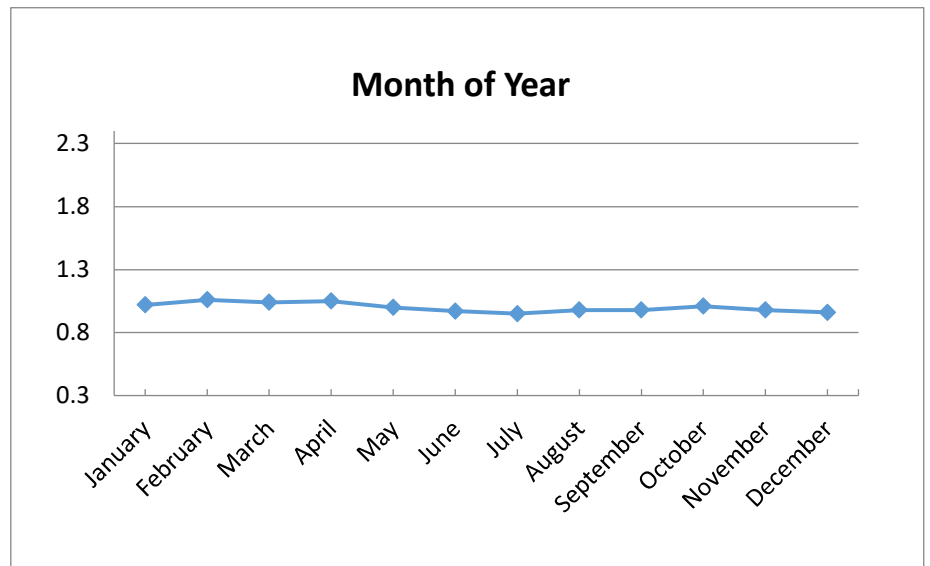
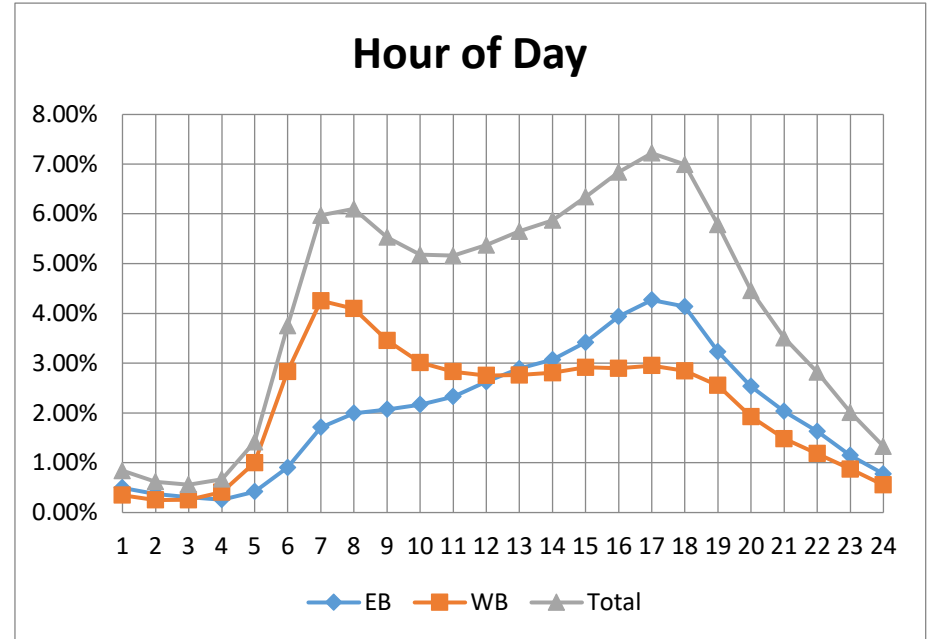

PCS 69 - Joel Blvd North of E 10th St

2025 AADT = 13,700 VPD

Hour	NB	SB	Total
0	0.31%	0.37%	0.68%
1	0.21%	0.24%	0.45%
2	0.20%	0.20%	0.40%
3	0.31%	0.21%	0.52%
4	0.69%	0.36%	1.05%
5	1.68%	0.87%	2.55%
6	2.83%	1.58%	4.43%
7	2.98%	2.43%	5.41%
8	2.67%	2.68%	5.37%
9	2.73%	2.69%	5.43%
10	2.71%	2.68%	5.38%
11	2.80%	2.80%	5.60%
12	2.93%	2.99%	5.92%
13	3.02%	3.17%	6.18%
14	3.19%	3.54%	6.73%
15	3.38%	3.73%	7.11%
16	3.45%	4.03%	7.48%
17	3.48%	4.36%	7.85%
18	2.97%	3.63%	6.61%
19	2.41%	2.68%	5.07%
20	1.83%	2.01%	3.85%
21	1.39%	1.52%	2.90%
22	0.90%	0.98%	1.88%
23	0.56%	0.61%	1.16%

Month of Year	Fraction
January	0.95
February	1.01
March	1.02
April	1.04
May	1.03
June	0.95
July	0.93
August	1
September	1.02
October	1.03
November	0.99
December	1.01

Day of Week	Fraction
Sunday	0.83
Monday	1
Tuesday	1.03
Wednesday	1.03
Thursday	1.03
Friday	1.1
Saturday	0.97

Directional Factor		
AM	0.64	NB
PM	0.54	SB

Design Hour Volume		
#	Volume	Factor
5	1521	0.111
10	1440	0.105
20	1386	0.101
30	1321	0.096
50	1278	0.093
100	1233	0.090
150	1207	0.088
200	1181	0.086

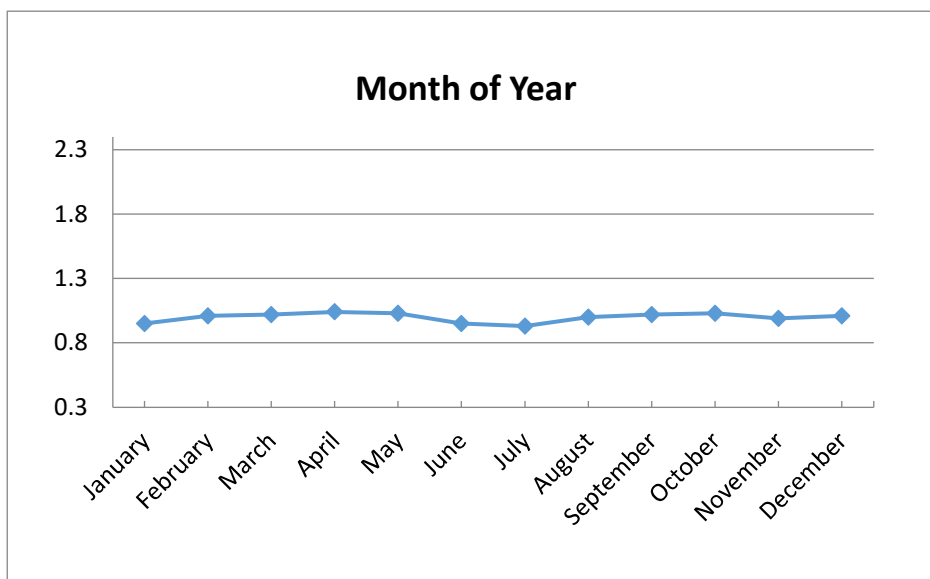
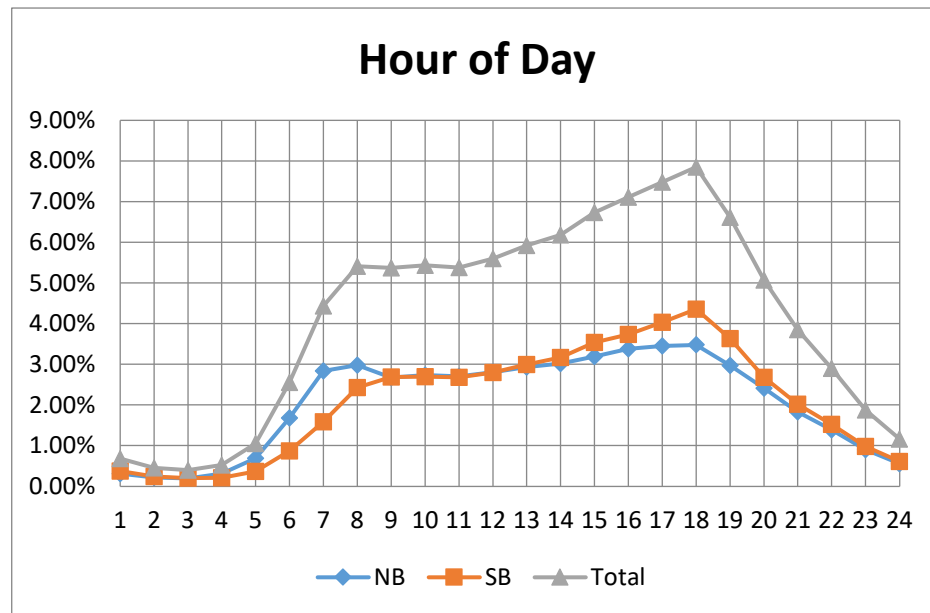

PCS 70 - Corkscrew Rd West of Ben Hill Griffin Pkwy

2025 AADT = 32,200 VPD

Hour	EB	WB	Total
0	0.23%	0.22%	0.45%
1	0.14%	0.15%	0.29%
2	0.10%	0.10%	0.20%
3	0.09%	0.11%	0.20%
4	0.14%	0.29%	0.42%
5	0.36%	0.93%	1.28%
6	0.83%	2.99%	3.81%
7	1.60%	4.14%	5.73%
8	2.14%	4.11%	6.25%
9	2.32%	3.71%	6.03%
10	2.48%	3.81%	6.29%
11	2.87%	3.96%	6.83%
12	3.16%	4.04%	7.19%
13	3.17%	4.00%	7.17%
14	3.27%	3.90%	7.17%
15	3.48%	3.74%	7.22%
16	3.78%	3.58%	7.36%
17	3.92%	3.47%	7.39%
18	3.18%	2.76%	5.94%
19	2.27%	1.98%	4.25%
20	1.89%	1.48%	3.38%
21	1.36%	1.11%	2.47%
22	0.86%	0.88%	1.73%
23	0.45%	0.46%	0.92%

Month of Year	Fraction
January	1.08
February	1.15
March	1.11
April	1.09
May	0.96
June	0.87
July	0.86
August	0.91
September	0.94
October	1.02
November	1.01
December	0.99

Day of Week	Fraction
Sunday	0.74
Monday	1.02
Tuesday	1.08
Wednesday	1.07
Thursday	1.07
Friday	1.11
Saturday	0.91

Directional Factor		
AM	0.78	WB
PM	0.52	WB

Design Hour Volume		
#	Volume	Factor
5	2954	0.092
10	2941	0.091
20	2912	0.090
30	2897	0.090
50	2873	0.089
100	2840	0.088
150	2807	0.087
200	2781	0.086

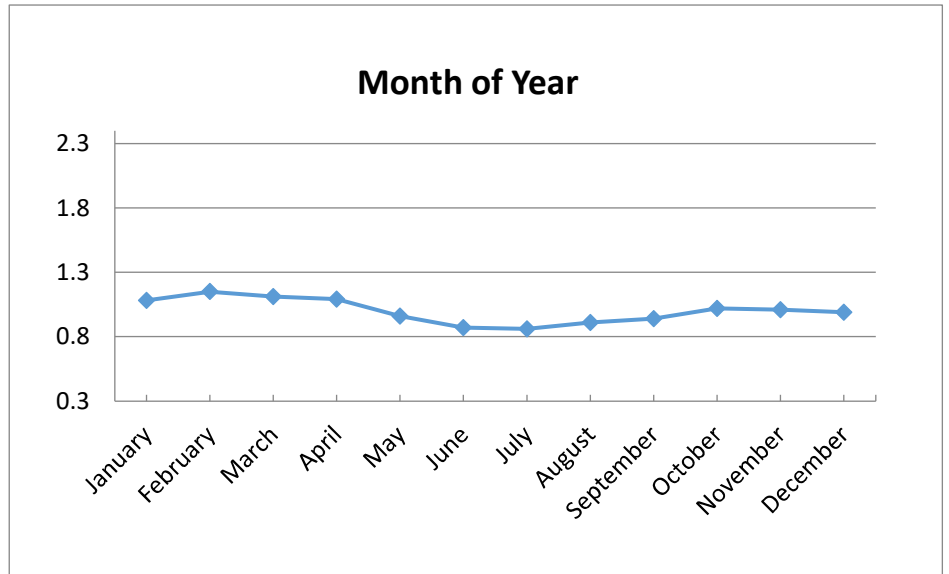
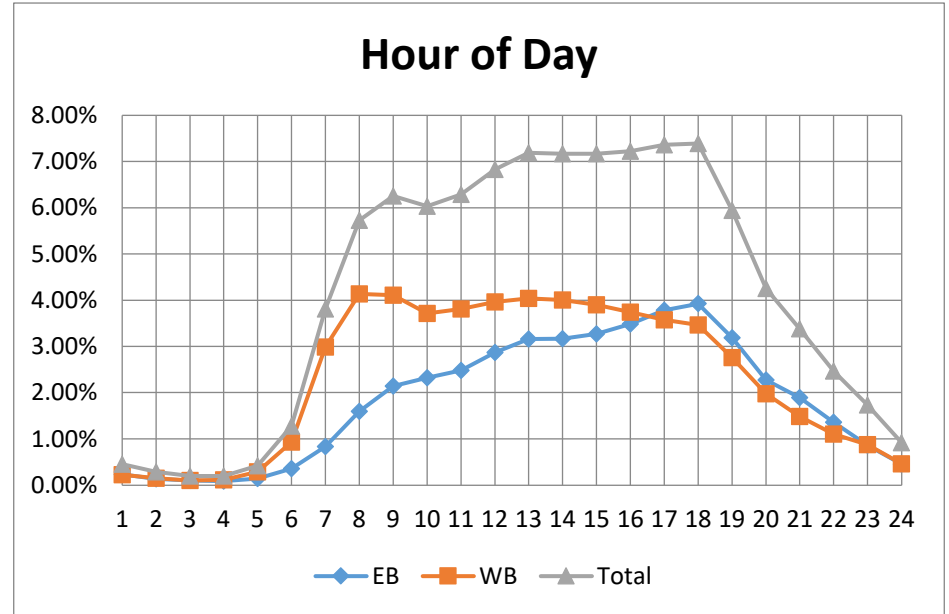

PCS 71 - Ben Hill Griffin Pkwy North of Estero Pkwy

2025 AADT = 29,200 VPD

Hour	NB	SB	Total
0	0.31%	0.40%	0.71%
1	0.17%	0.31%	0.49%
2	0.10%	0.15%	0.26%
3	0.08%	0.10%	0.19%
4	0.13%	0.18%	0.31%
5	0.27%	0.56%	0.82%
6	0.62%	1.43%	2.05%
7	1.64%	2.49%	4.12%
8	2.32%	2.69%	5.01%
9	2.62%	2.65%	5.27%
10	2.91%	3.25%	6.16%
11	3.30%	3.76%	7.07%
12	3.49%	4.08%	7.57%
13	3.48%	4.16%	7.65%
14	3.39%	4.02%	7.42%
15	3.49%	3.99%	7.49%
16	3.92%	3.95%	7.87%
17	4.00%	3.74%	7.75%
18	3.32%	3.21%	6.52%
19	2.38%	2.71%	5.09%
20	1.86%	2.14%	4.00%
21	1.38%	1.56%	2.94%
22	1.09%	0.96%	2.05%
23	0.63%	0.58%	1.21%

Month of Year	Fraction
January	1.14
February	1.24
March	1.17
April	1.16
May	0.83
June	0.75
July	0.74
August	0.89
September	0.99
October	1.08
November	1.06
December	0.97

Directional Factor		
AM	0.70	SB
PM	0.53	SB

Day of Week	Fraction
Sunday	0.81
Monday	1.01
Tuesday	1.07
Wednesday	1.05
Thursday	1.07
Friday	1.09
Saturday	0.9

Design Hour Volume		
#	Volume	Factor
5	3187	0.109
10	3141	0.108
20	3092	0.106
30	3053	0.105
50	3023	0.104
100	2967	0.102
150	2901	0.099
200	2858	0.098

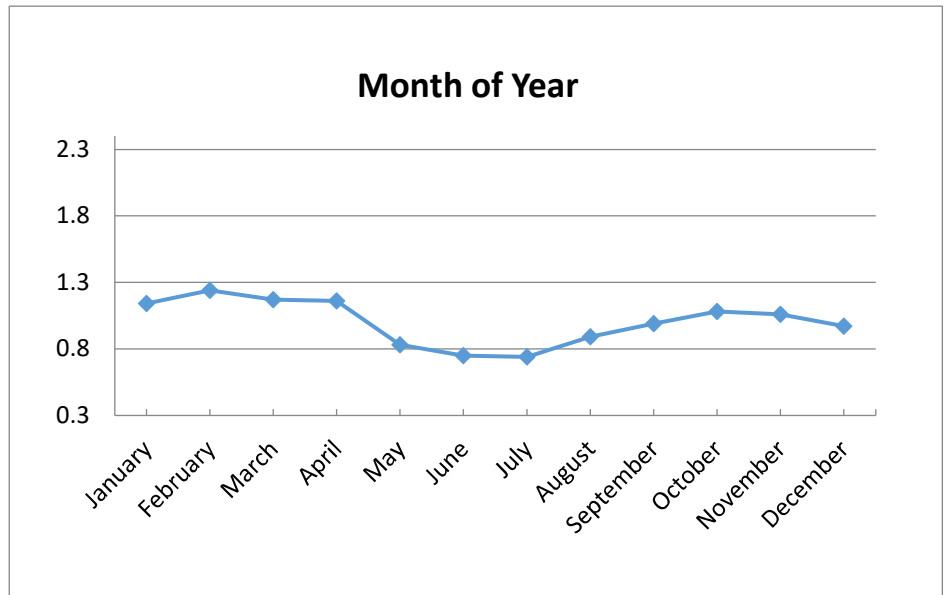
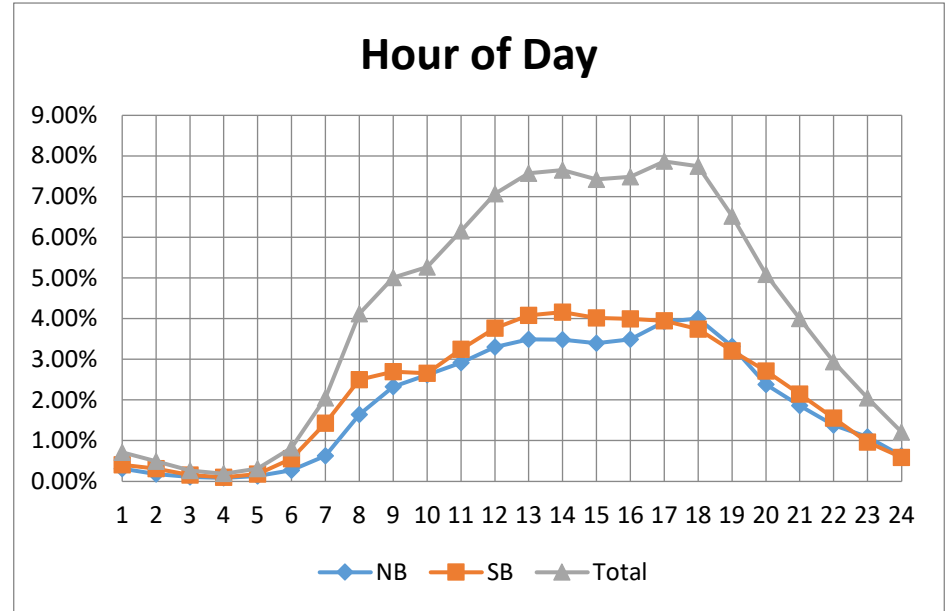

PCS 72 - Three Oaks Pkwy South of Estero Pkwy

2025 AADT = 23,900 VPD

Hour	NB	SB	Total
0	0.27%	0.20%	0.47%
1	0.15%	0.13%	0.28%
2	0.11%	0.09%	0.20%
3	0.09%	0.10%	0.19%
4	0.13%	0.33%	0.46%
5	0.32%	1.01%	1.34%
6	0.95%	3.28%	4.25%
7	1.68%	4.56%	6.27%
8	2.17%	4.22%	6.40%
9	2.42%	3.53%	5.96%
10	2.76%	3.14%	5.90%
11	3.14%	3.23%	6.37%
12	3.36%	3.17%	6.53%
13	3.48%	3.21%	6.69%
14	3.82%	3.22%	7.03%
15	4.17%	3.31%	7.47%
16	4.78%	3.27%	8.04%
17	4.94%	3.05%	7.99%
18	3.76%	2.32%	6.06%
19	2.35%	1.73%	4.07%
20	1.94%	1.27%	3.21%
21	1.44%	0.89%	2.32%
22	1.01%	0.60%	1.60%
23	0.55%	0.34%	0.89%

Month of Year	Fraction
January	1.08
February	1.17
March	1.16
April	1.12
May	0.96
June	0.85
July	0.83
August	0.88
September	0.93
October	1.05
November	1
December	1

Day of Week	Fraction
Sunday	0.7
Monday	1.06
Tuesday	1.11
Wednesday	1.1
Thursday	1.1
Friday	1.11
Saturday	0.83

Directional Factor		
AM	0.78	SB
PM	0.59	NB

Design Hour Volume		
#	Volume	Factor
5	2671	0.112
10	2566	0.107
20	2519	0.105
30	2479	0.104
50	2458	0.103
100	2400	0.100
150	2362	0.099
200	2322	0.097

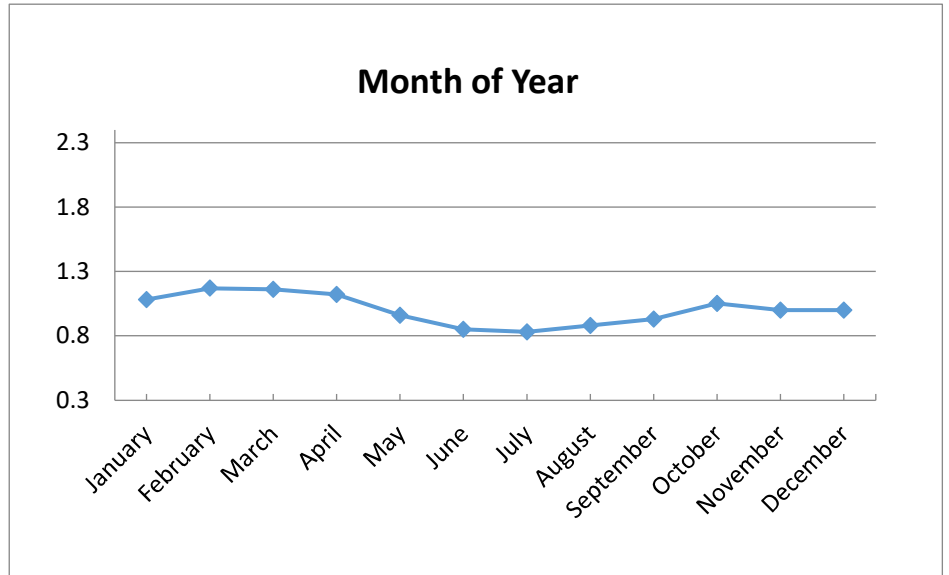
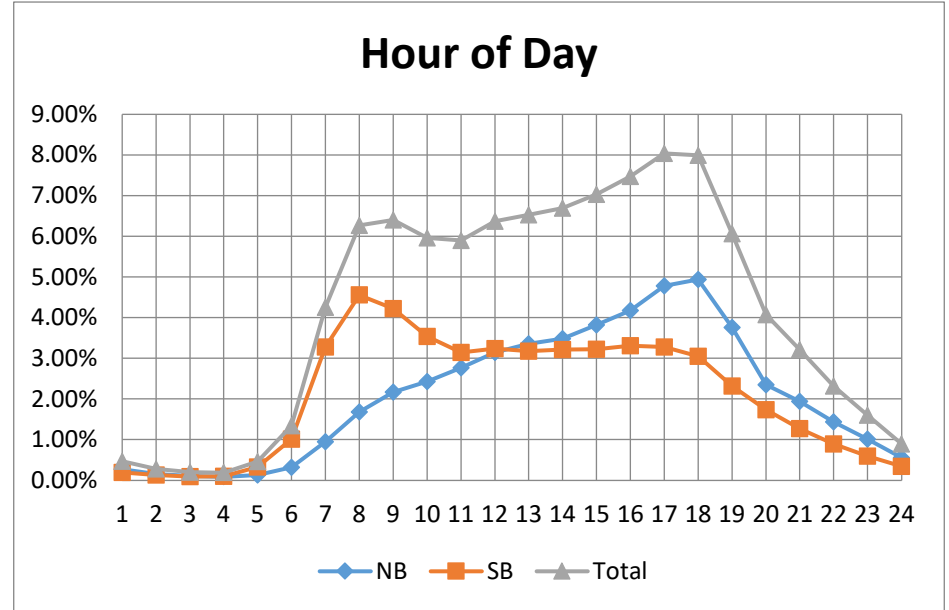

PCS 74 - Summerlin Rd North of Matthews Dr

2025 AADT = 18,100 VPD

Hour	NB	SB	Total
0	0.21%	0.19%	0.41%
1	0.13%	0.12%	0.24%
2	0.10%	0.10%	0.20%
3	0.09%	0.12%	0.21%
4	0.11%	0.24%	0.35%
5	0.28%	0.89%	1.17%
6	0.95%	2.41%	3.35%
7	1.98%	3.58%	5.55%
8	2.43%	3.98%	6.41%
9	2.59%	3.83%	6.41%
10	2.98%	3.52%	6.49%
11	3.49%	3.45%	6.94%
12	3.80%	3.62%	7.43%
13	3.69%	3.43%	7.12%
14	4.12%	3.46%	7.58%
15	4.62%	3.26%	7.88%
16	4.95%	2.88%	7.83%
17	4.38%	2.75%	7.12%
18	3.25%	2.36%	5.61%
19	2.43%	1.66%	4.09%
20	1.80%	1.29%	3.09%
21	1.25%	0.99%	2.24%
22	0.75%	0.68%	1.43%
23	0.46%	0.37%	0.84%

Month of Year	Fraction
January	1.04
February	1.07
March	1.04
April	1.05
May	0.99
June	0.95
July	0.96
August	0.93
September	
October	1.14
November	0.93
December	0.98

Directional Factor		
AM	0.72	SB
PM	0.63	NB

Day of Week	Fraction
Sunday	0.6
Monday	1.1
Tuesday	1.16
Wednesday	1.14
Thursday	1.12
Friday	1.12
Saturday	0.75

Design Hour Volume		
#	Volume	Factor
5	1903	0.105
10	1876	0.104
20	1854	0.102
30	1842	0.102
50	1824	0.101
100	1791	0.099
150	1758	0.097
200	1735	0.096

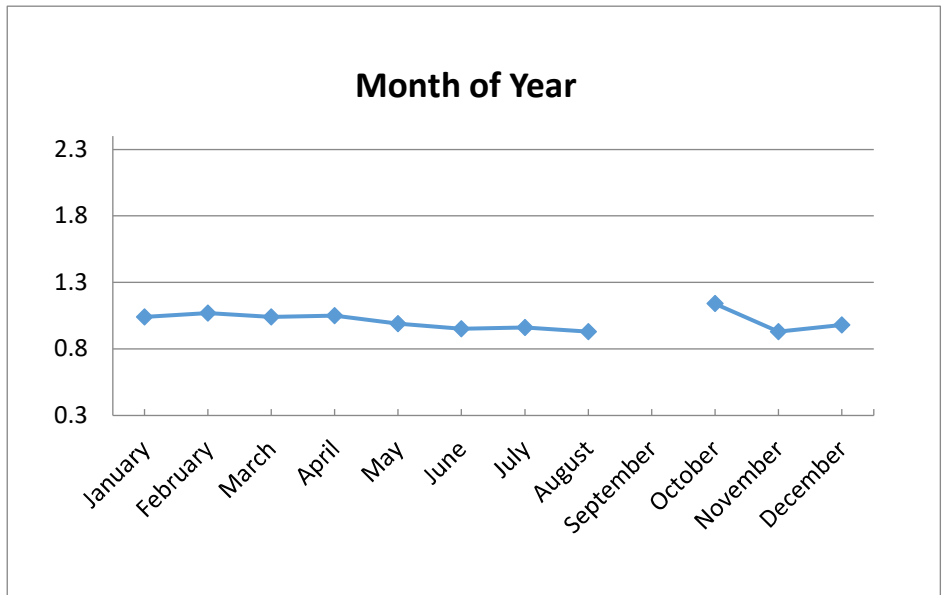
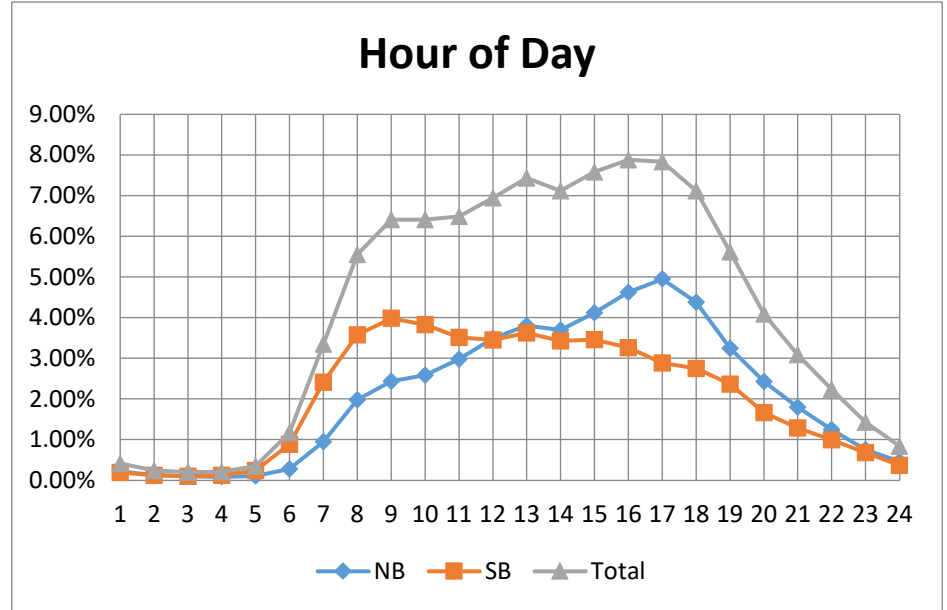

PCS 78 - Colonial Blvd West of Winkler Rd

2025 AADT = 54,300 VPD

Hour	EB	WB	Total
0	0.36%	0.36%	0.72%
1	0.25%	0.23%	0.48%
2	0.24%	0.17%	0.41%
3	0.29%	0.18%	0.47%
4	0.47%	0.36%	0.83%
5	1.06%	1.09%	2.16%
6	1.68%	2.64%	4.33%
7	2.15%	3.78%	5.94%
8	2.27%	3.63%	5.91%
9	2.63%	3.44%	6.08%
10	2.80%	3.30%	6.10%
11	3.16%	3.44%	6.60%
12	3.27%	3.39%	6.66%
13	3.26%	3.43%	6.69%
14	3.31%	3.47%	6.78%
15	3.62%	3.47%	7.08%
16	3.29%	3.19%	6.48%
17	3.38%	3.18%	6.57%
18	2.75%	2.69%	5.44%
19	2.37%	2.10%	4.47%
20	1.98%	1.61%	3.59%
21	1.59%	1.34%	2.93%
22	1.06%	0.96%	2.02%
23	0.65%	0.62%	1.27%

Month of Year	Fraction
January	0.89
February	0.97
March	1.03
April	1.01
May	1.01
June	0.95
July	1
August	1
September	1
October	1.06
November	1.02
December	1.05

Directional Factor		
AM	0.64	WB
PM	0.51	EB

Day of Week	Fraction
Sunday	0.77
Monday	1.03
Tuesday	1.06
Wednesday	1.07
Thursday	1.05
Friday	1.09
Saturday	0.93

Design Hour Volume		
#	Volume	Factor
5	5610	0.103
10	5417	0.100
20	5266	0.097
30	5220	0.096
50	5019	0.092
100	4721	0.087
150	4524	0.083
200	4394	0.081

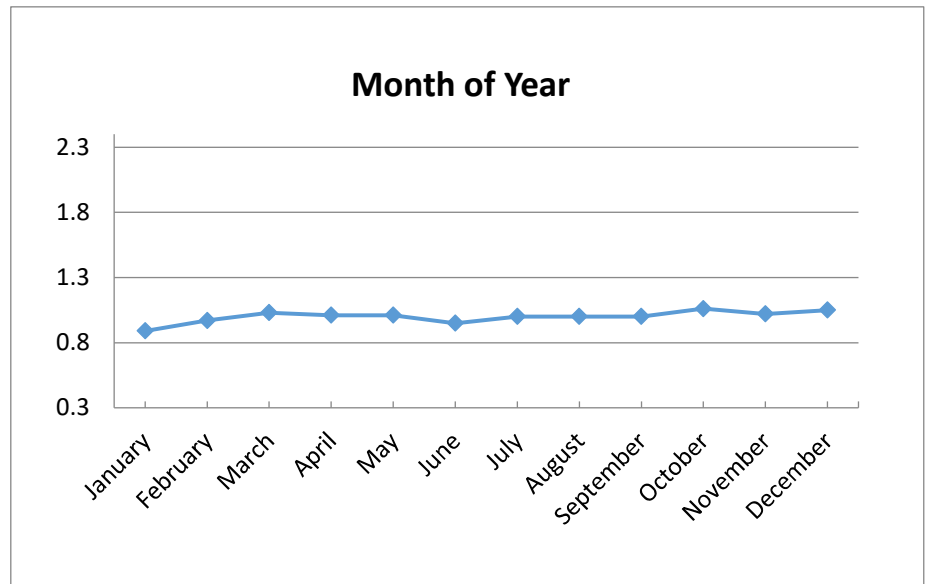
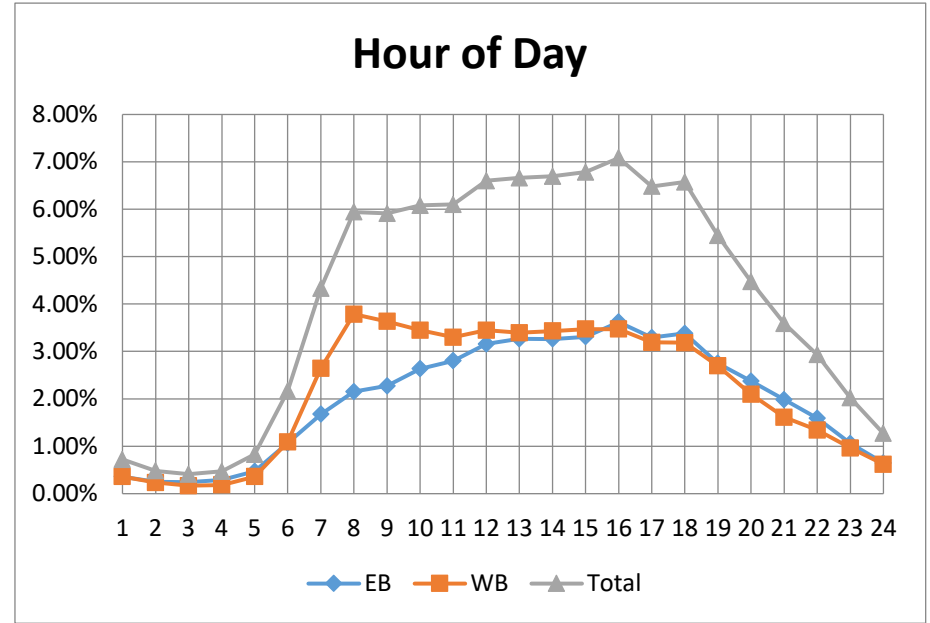

PCS 81 - Cypress Lake Dr East of South Pointe Blvd

2025 AADT = 19,400 VPD

Hour	EB	WB	Total
0	0.20%	0.21%	0.41%
1	0.14%	0.13%	0.27%
2	0.11%	0.09%	0.19%
3	0.15%	0.10%	0.24%
4	0.23%	0.17%	0.39%
5	0.67%	0.39%	1.05%
6	1.88%	1.01%	2.81%
7	3.04%	1.96%	4.89%
8	3.30%	2.59%	5.84%
9	3.67%	2.80%	6.39%
10	3.93%	3.06%	6.92%
11	4.01%	3.30%	7.27%
12	4.01%	3.49%	7.44%
13	3.91%	3.50%	7.42%
14	3.81%	3.59%	7.42%
15	3.74%	3.85%	7.64%
16	3.71%	4.35%	8.19%
17	3.49%	4.12%	7.75%
18	2.80%	2.88%	5.73%
19	2.06%	2.10%	4.20%
20	1.54%	1.55%	3.12%
21	1.11%	1.10%	2.24%
22	0.71%	0.69%	1.41%
23	0.37%	0.38%	0.75%

Month of Year	Fraction
January	1.04
February	1.1
March	1.07
April	1.04
May	0.94
June	0.87
July	
August	
September	
October	0.93
November	0.96
December	0.98

Day of Week	Fraction
Sunday	0.71
Monday	1.04
Tuesday	1.1
Wednesday	1.09
Thursday	1.08
Friday	1.12
Saturday	0.86

Directional Factor		
AM	0.65	EB
PM	0.54	WB

Design Hour Volume		
#	Volume	Factor
5	2201	0.113
10	2102	0.108
20	2066	0.106
30	2026	0.104
50	1992	0.103
100	1920	0.099
150	1852	0.095
200	1811	0.093

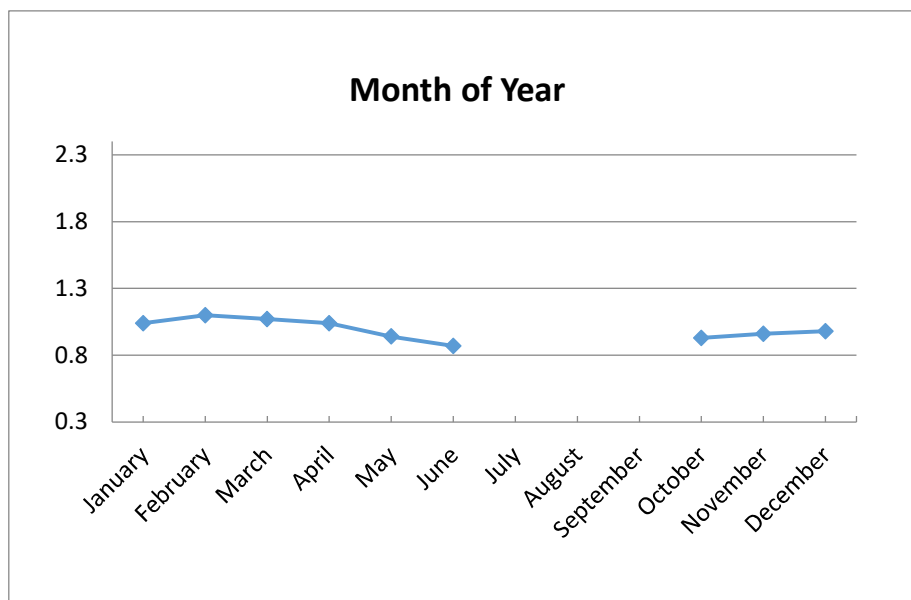
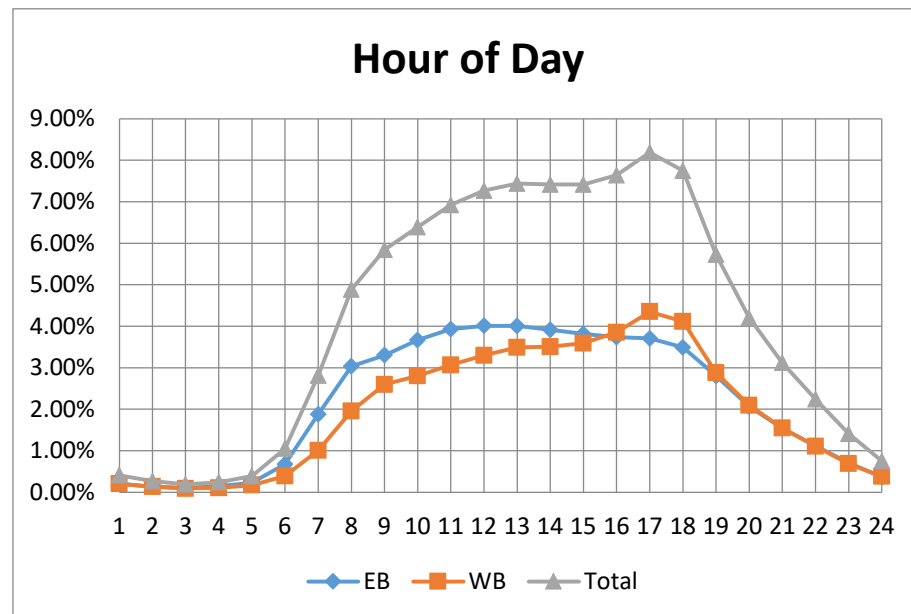

PCS 86 - Del Prado Blvd South of Beach Pkwy

2025 AADT = 25,700 VPD

Hour	NB	SB	Total
0	0.31%	0.17%	0.50%
1	0.23%	0.11%	0.35%
2	0.15%	0.10%	0.26%
3	0.12%	0.16%	0.28%
4	0.13%	0.39%	0.51%
5	0.31%	1.41%	1.70%
6	0.80%	3.74%	4.50%
7	1.56%	4.05%	5.60%
8	2.00%	3.96%	5.97%
9	2.40%	3.68%	6.08%
10	2.92%	3.56%	6.47%
11	3.32%	3.54%	6.85%
12	3.62%	3.38%	6.97%
13	3.73%	3.22%	6.92%
14	4.20%	3.10%	7.26%
15	4.57%	2.95%	7.51%
16	4.92%	2.92%	7.83%
17	4.33%	2.71%	7.07%
18	3.02%	2.21%	5.27%
19	2.47%	1.61%	4.11%
20	2.00%	1.18%	3.20%
21	1.53%	0.83%	2.37%
22	1.00%	0.53%	1.54%
23	0.56%	0.30%	0.87%

Month of Year	Fraction
January	1.05
February	1.11
March	1.11
April	1.08
May	0.99
June	0.93
July	0.92
August	0.92
September	0.92
October	1
November	0.96
December	1.02

Day of Week	Fraction
Sunday	0.66
Monday	1.03
Tuesday	1.1
Wednesday	1.1
Thursday	1.09
Friday	1.14
Saturday	0.88

Directional Factor		
AM	0.82	SB
PM	0.63	NB

Design Hour Volume		
#	Volume	Factor
5	2762	0.107
10	2602	0.101
20	2567	0.100
30	2528	0.098
50	2483	0.097
100	2428	0.094
150	2384	0.093
200	2350	0.091

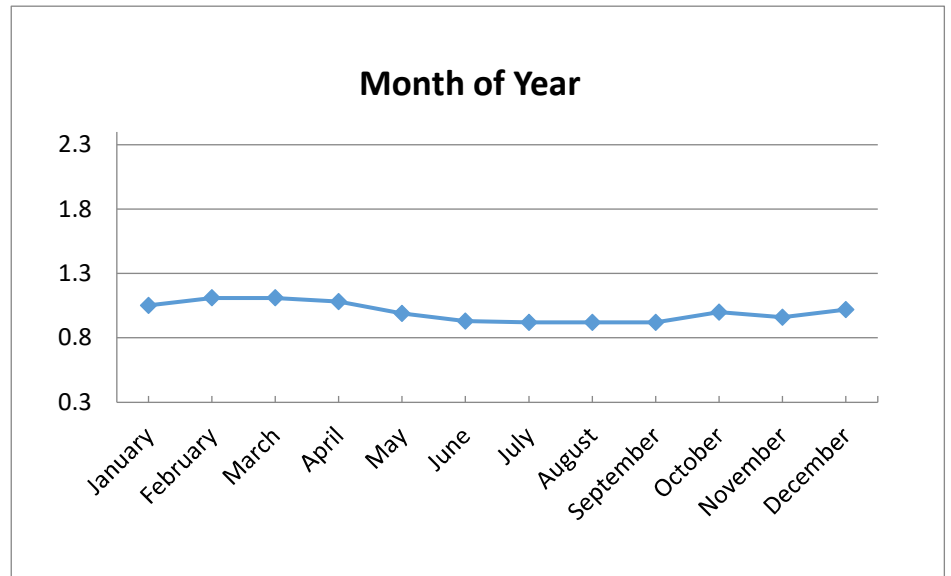
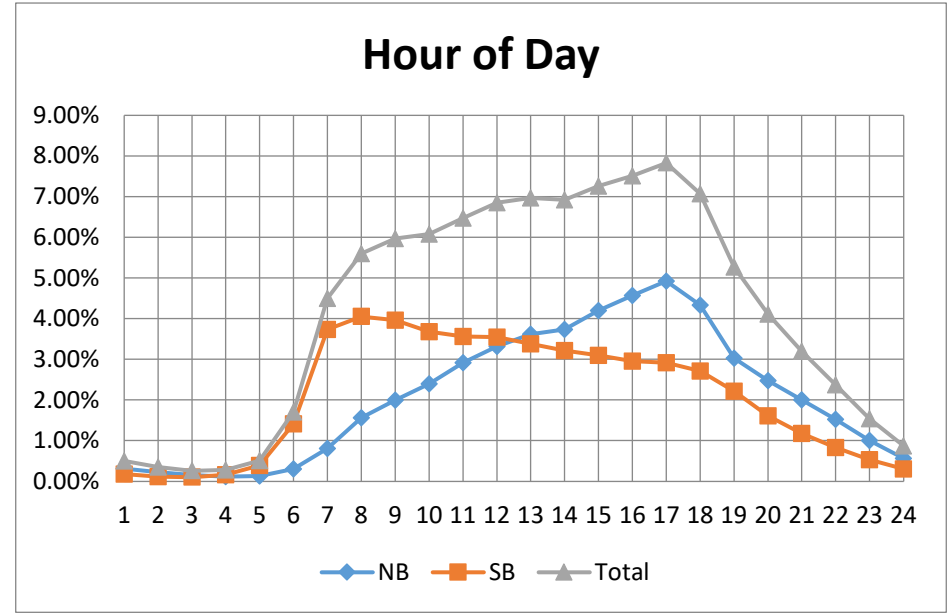

PCS 87 - College Pkwy West of New Brittany Blvd

2025 AADT = 33,100 VPD

Hour	EB	WB	Total
0	0.28%	0.40%	0.67%
1	0.20%	0.25%	0.45%
2	0.18%	0.16%	0.34%
3	0.21%	0.11%	0.33%
4	0.40%	0.17%	0.57%
5	1.15%	0.36%	1.51%
6	2.53%	0.93%	3.46%
7	3.55%	2.06%	5.61%
8	3.63%	2.51%	6.15%
9	3.50%	2.52%	6.02%
10	3.60%	2.69%	6.29%
11	3.77%	3.05%	6.83%
12	3.79%	3.38%	7.18%
13	3.53%	3.39%	6.93%
14	3.57%	3.52%	7.09%
15	3.46%	3.82%	7.28%
16	3.53%	4.06%	7.59%
17	3.35%	3.88%	7.23%
18	2.53%	3.01%	5.53%
19	1.91%	2.29%	4.20%
20	1.46%	1.80%	3.26%
21	1.14%	1.43%	2.57%
22	0.79%	1.01%	1.80%
23	0.47%	0.65%	1.12%

Month of Year	Fraction
January	1.04
February	1.09
March	1.07
April	1.06
May	0.99
June	0.93
July	0.92
August	0.95
September	0.97
October	1.03
November	0.97
December	0.99

Directional Factor		
AM	0.73	EB
PM	0.53	WB

Day of Week	Fraction
Sunday	0.64
Monday	1.06
Tuesday	1.14
Wednesday	1.12
Thursday	1.12
Friday	1.11
Saturday	0.81

Design Hour Volume		
#	Volume	Factor
5	3545	0.107
10	3333	0.101
20	3188	0.096
30	3134	0.095
50	3093	0.093
100	3032	0.092
150	2989	0.090
200	2946	0.089

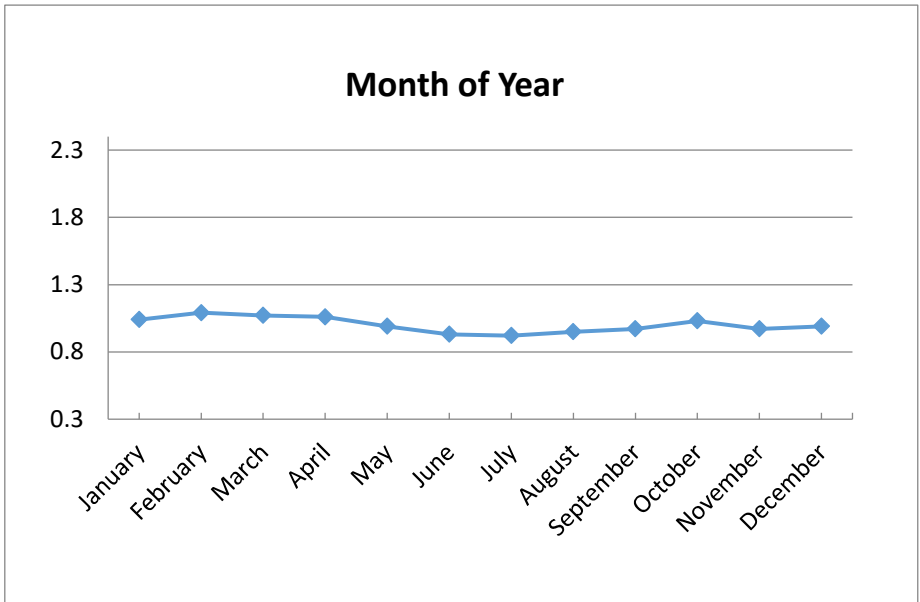
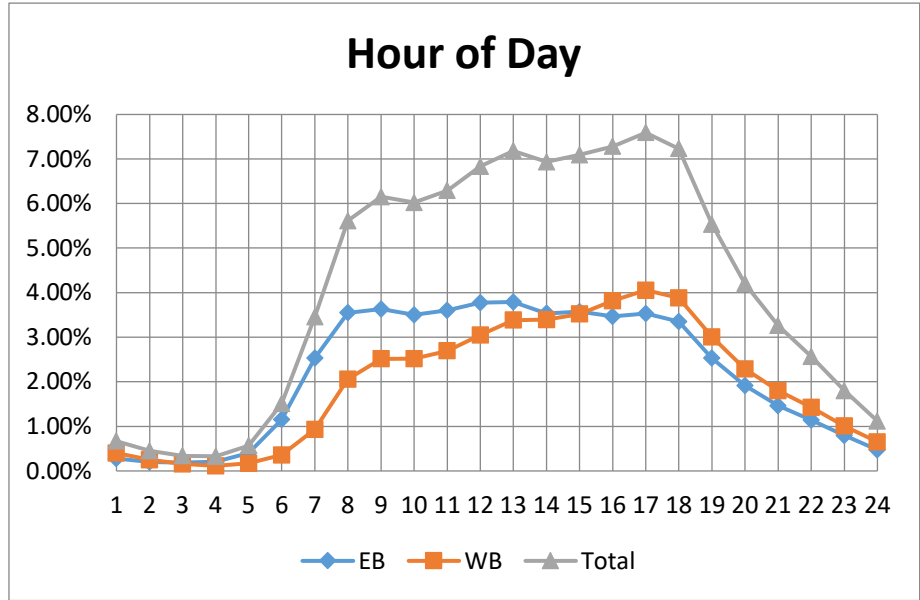

PCS 91 - Colonial Blvd West of Treeline Ave

2025 AADT = 61,900 VPD

Hour	EB	WB	Total
0	0.44%	0.27%	0.71%
1	0.27%	0.18%	0.45%
2	0.23%	0.15%	0.38%
3	0.15%	0.22%	0.37%
4	0.19%	0.58%	0.77%
5	0.42%	1.89%	2.31%
6	1.09%	3.35%	4.45%
7	1.67%	3.71%	5.38%
8	1.88%	3.70%	5.59%
9	1.97%	3.54%	5.51%
10	2.28%	3.52%	5.79%
11	2.73%	3.34%	6.07%
12	3.14%	3.30%	6.43%
13	3.33%	3.22%	6.55%
14	3.53%	3.15%	6.68%
15	3.96%	3.00%	6.95%
16	4.13%	2.89%	7.02%
17	4.10%	2.88%	6.98%
18	3.59%	2.61%	6.21%
19	2.90%	2.00%	4.91%
20	2.46%	1.52%	3.97%
21	1.95%	1.11%	3.07%
22	1.38%	0.77%	2.14%
23	0.86%	0.45%	1.30%

Month of Year	Fraction
January	0.92
February	0.99
March	1.01
April	1.03
May	1.01
June	0.96
July	0.96
August	0.99
September	1
October	1.04
November	1.03
December	1.05

Day of Week	Fraction
Sunday	0.79
Monday	1.02
Tuesday	1.05
Wednesday	1.05
Thursday	1.04
Friday	1.1
Saturday	0.95

Directional Factor		
AM	0.75	WB
PM	0.59	EB

Design Hour Volume		
#	Volume	Factor
5	5627	0.091
10	5308	0.086
20	5184	0.084
30	5136	0.083
50	5088	0.082
100	4964	0.080
150	4909	0.079
200	4842	0.078

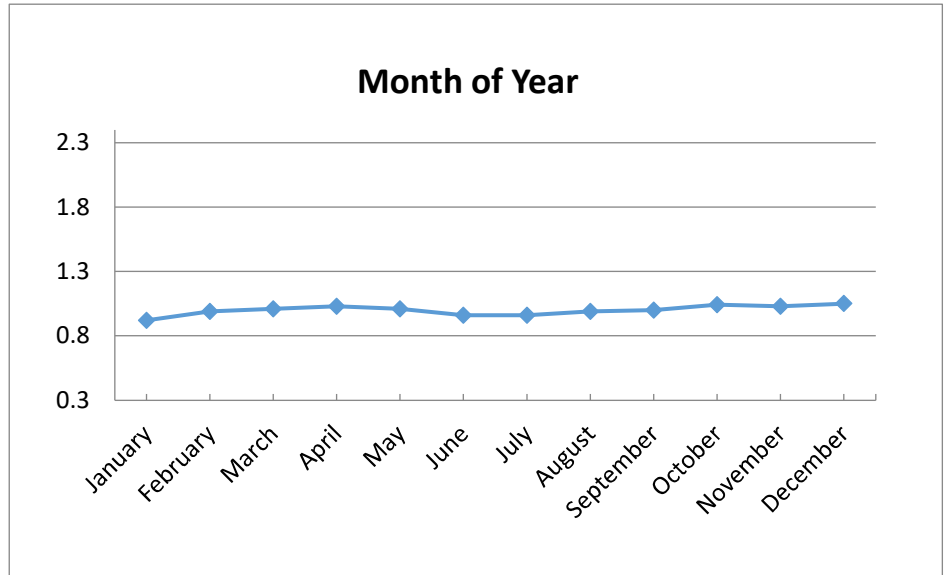
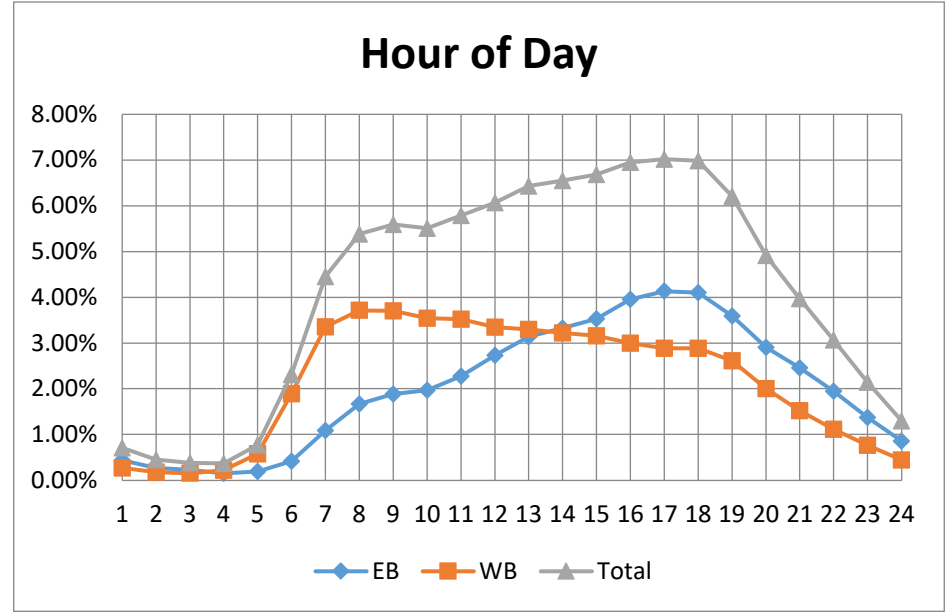

PCS 92 - US 41 North of Bonita Beach Rd

2025 AADT = 51,100 VPD

Hour	NB	SB	Total
0	0.24%	0.15%	0.39%
1	0.16%	0.10%	0.26%
2	0.13%	0.08%	0.20%
3	0.08%	0.07%	0.15%
4	0.10%	0.20%	0.30%
5	0.28%	0.68%	0.96%
6	0.89%	2.38%	3.27%
7	1.82%	3.73%	5.54%
8	2.43%	3.99%	6.43%
9	2.65%	3.78%	6.44%
10	3.13%	3.53%	6.67%
11	3.52%	3.68%	7.21%
12	3.83%	3.61%	7.44%
13	3.84%	3.37%	7.21%
14	4.02%	3.22%	7.24%
15	4.40%	3.17%	7.57%
16	4.56%	3.09%	7.65%
17	4.32%	3.08%	7.40%
18	3.33%	2.38%	5.71%
19	2.35%	1.70%	4.05%
20	1.93%	1.28%	3.21%
21	1.49%	0.97%	2.46%
22	0.91%	0.59%	1.50%
23	0.48%	0.28%	0.76%

Month of Year	Fraction
January	1.11
February	1.18
March	1.18
April	1.11
May	0.95
June	0.87
July	0.86
August	0.86
September	0.86
October	0.98
November	1.01
December	1.04

Day of Week	Fraction
Sunday	0.69
Monday	1.04
Tuesday	1.1
Wednesday	1.1
Thursday	1.09
Friday	1.11
Saturday	0.87

Directional Factor		
AM	0.73	SB
PM	0.60	NB

Design Hour Volume		
#	Volume	Factor
5	5295	0.104
10	5090	0.100
20	5023	0.098
30	5000	0.098
50	4946	0.097
100	4864	0.095
150	4807	0.094
200	4763	0.093

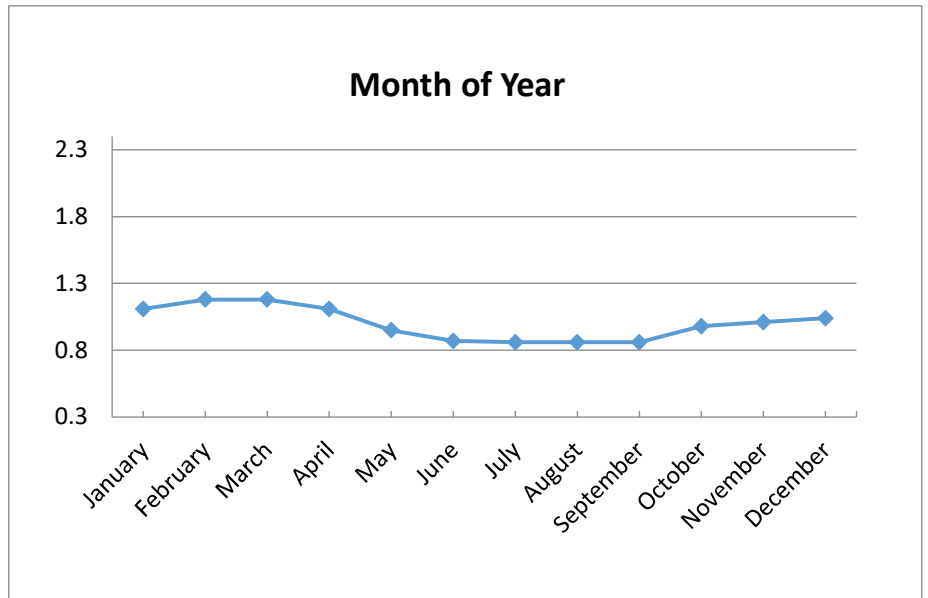
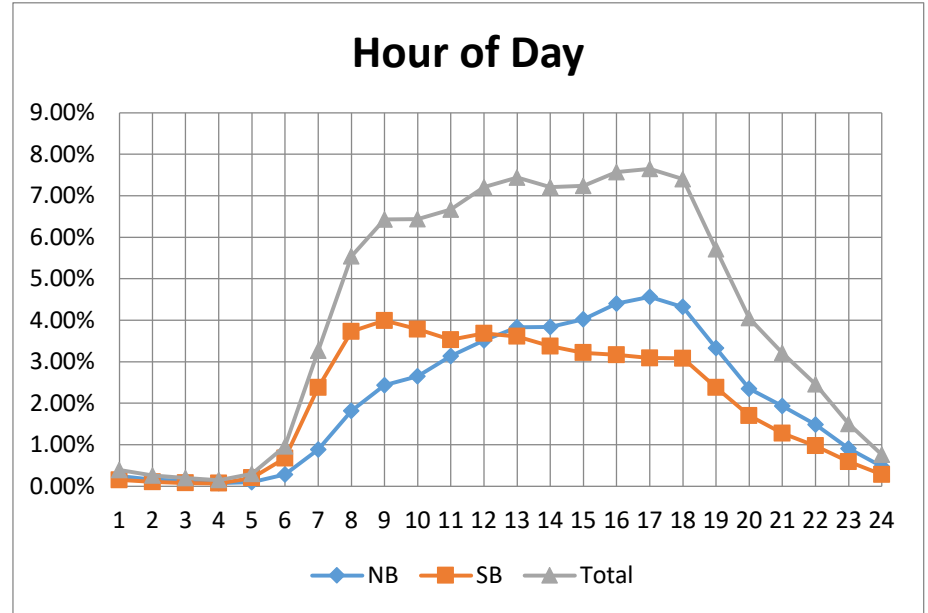

PCS 93 - US 41 South of Coconut Rd

2025 AADT = 54,600 VPD

Hour	NB	SB	Total
0	0.28%	0.18%	0.45%
1	0.17%	0.12%	0.29%
2	0.14%	0.09%	0.23%
3	0.10%	0.10%	0.20%
4	0.16%	0.27%	0.43%
5	0.40%	1.01%	1.40%
6	1.08%	2.95%	4.04%
7	1.70%	4.33%	6.04%
8	2.06%	4.36%	6.43%
9	2.35%	3.86%	6.22%
10	2.80%	3.54%	6.34%
11	3.21%	3.54%	6.75%
12	3.46%	3.58%	7.04%
13	3.52%	3.37%	6.88%
14	3.75%	3.31%	7.06%
15	4.18%	3.21%	7.38%
16	4.42%	3.06%	7.48%
17	4.33%	2.96%	7.30%
18	3.37%	2.38%	5.74%
19	2.35%	1.72%	4.07%
20	1.94%	1.28%	3.22%
21	1.59%	0.94%	2.53%
22	1.02%	0.62%	1.63%
23	0.52%	0.32%	0.84%

Month of Year	Fraction
January	1.09
February	1.15
March	1.14
April	1.08
May	0.96
June	0.88
July	0.88
August	0.88
September	0.89
October	1
November	1
December	1.04

Directional Factor		
AM	0.73	SB
PM	0.59	NB

Day of Week	Fraction
Sunday	0.68
Monday	1.05
Tuesday	1.1
Wednesday	1.1
Thursday	1.1
Friday	1.11
Saturday	0.87

Design Hour Volume		
#	Volume	Factor
5	5261	0.096
10	5118	0.094
20	5058	0.093
30	5005	0.092
50	4956	0.091
100	4867	0.089
150	4818	0.088
200	4784	0.088

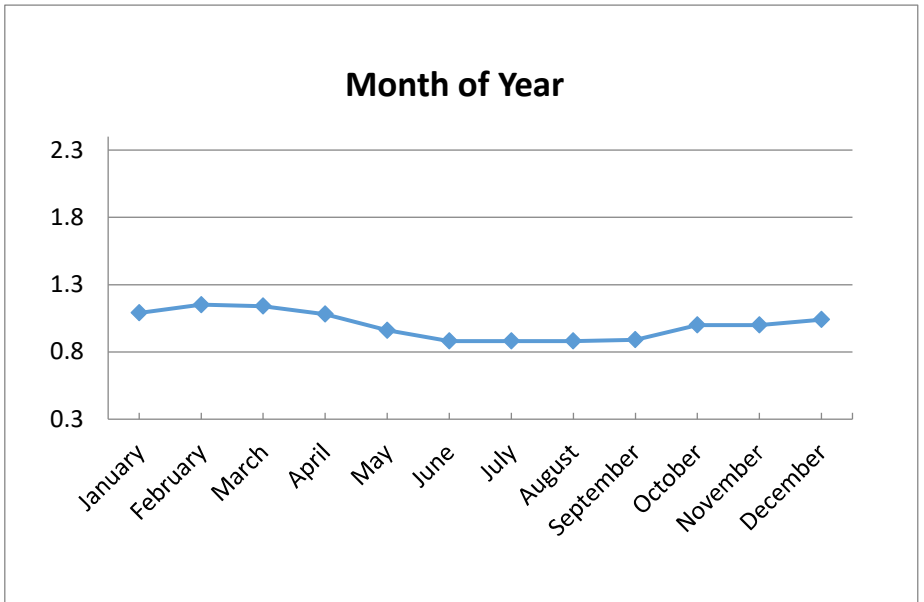
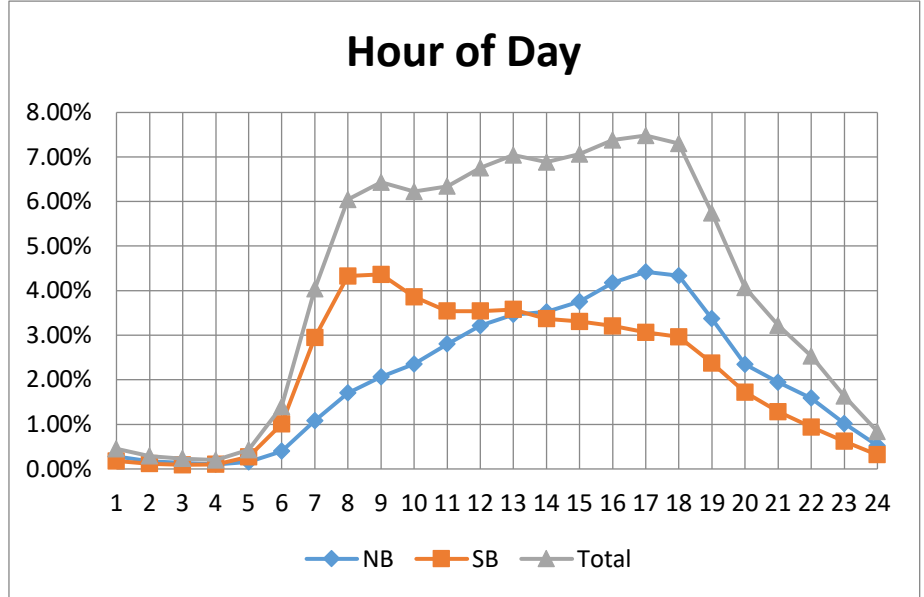

PCS 95 - US 41 North of Andrea Ln

2025 AADT = 57,800 VPD

Hour	NB	SB	Total
0	0.27%	0.23%	0.52%
1	0.20%	0.16%	0.37%
2	0.15%	0.15%	0.30%
3	0.13%	0.21%	0.34%
4	0.18%	0.44%	0.61%
5	0.68%	2.50%	3.10%
6	1.55%	3.83%	5.26%
7	2.23%	3.23%	5.39%
8	2.42%	3.11%	5.50%
9	2.67%	3.05%	5.69%
10	3.02%	3.19%	6.18%
11	3.42%	3.40%	6.82%
12	3.56%	3.54%	7.10%
13	3.57%	3.48%	7.07%
14	3.69%	3.45%	7.17%
15	3.91%	3.43%	7.36%
16	4.02%	3.38%	7.41%
17	3.72%	3.02%	6.76%
18	2.94%	2.33%	5.31%
19	2.14%	1.83%	4.01%
20	1.62%	1.41%	3.08%
21	1.23%	1.04%	2.30%
22	0.83%	0.62%	1.48%
23	0.47%	0.36%	0.86%

Month of Year	Fraction
January	1.22
February	1.03
March	1.01
April	1
May	0.94
June	0.89
July	0.88
August	0.91
September	0.93
October	0.98
November	0.96
December	1.27

Day of Week	Fraction
Sunday	0.66
Monday	1.03
Tuesday	1.08
Wednesday	1.07
Thursday	1.21
Friday	1.09
Saturday	0.87

Directional Factor		
AM	0.71	SB
PM	0.54	NB

Design Hour Volume		
#	Volume	Factor
5	9828	0.170
10	9590	0.166
20	9042	0.156
30	8686	0.150
50	7724	0.134
100	5033	0.087
150	4875	0.084
200	4790	0.083

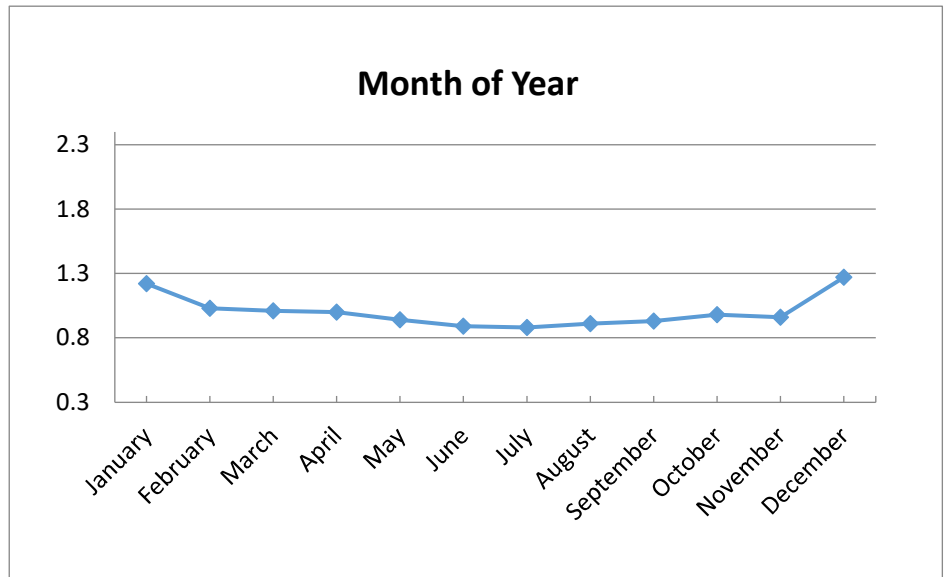
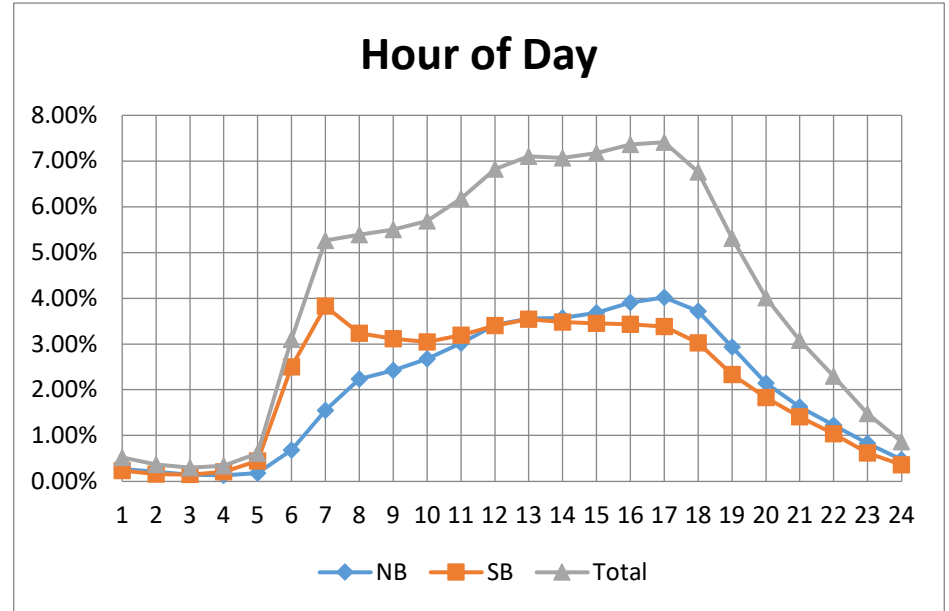

PCS 96 - US 41 North of Boy Scout Dr

2025 AADT = 43,500 VPD

Hour	NB	SB	Total
0	0.37%	0.27%	0.64%
1	0.25%	0.21%	0.46%
2	0.19%	0.18%	0.37%
3	0.13%	0.20%	0.33%
4	0.17%	0.42%	0.59%
5	0.43%	1.35%	1.78%
6	1.28%	2.77%	4.05%
7	2.04%	3.18%	5.22%
8	2.03%	2.99%	5.02%
9	2.33%	2.92%	5.25%
10	2.89%	3.11%	6.00%
11	3.35%	3.41%	6.75%
12	3.59%	3.65%	7.23%
13	3.67%	3.59%	7.27%
14	3.83%	3.59%	7.42%
15	4.03%	3.48%	7.52%
16	4.13%	3.38%	7.51%
17	3.97%	3.22%	7.19%
18	3.18%	2.66%	5.85%
19	2.50%	2.14%	4.65%
20	1.89%	1.55%	3.44%
21	1.46%	1.15%	2.61%
22	1.04%	0.70%	1.75%
23	0.67%	0.44%	1.10%

Month of Year	Fraction
January	0.95
February	0.98
March	0.93
April	0.92
May	0.93
June	0.9
July	1.02
August	1.04
September	1.05
October	1.1
November	1.05
December	1.06

Day of Week	Fraction
Sunday	0.74
Monday	1.01
Tuesday	1.07
Wednesday	1.08
Thursday	1.06
Friday	1.11
Saturday	0.93

Directional Factor		
AM	0.68	SB
PM	0.55	NB

Design Hour Volume		
#	Volume	Factor
5	4019	0.092
10	4005	0.092
20	3965	0.091
30	3943	0.091
50	3914	0.090
100	3847	0.088
150	3796	0.087
200	3743	0.086

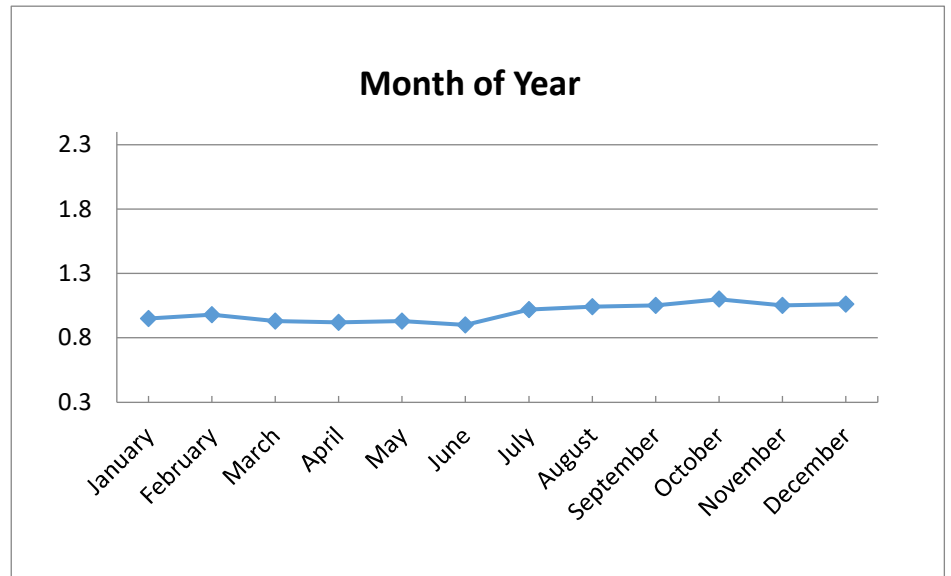
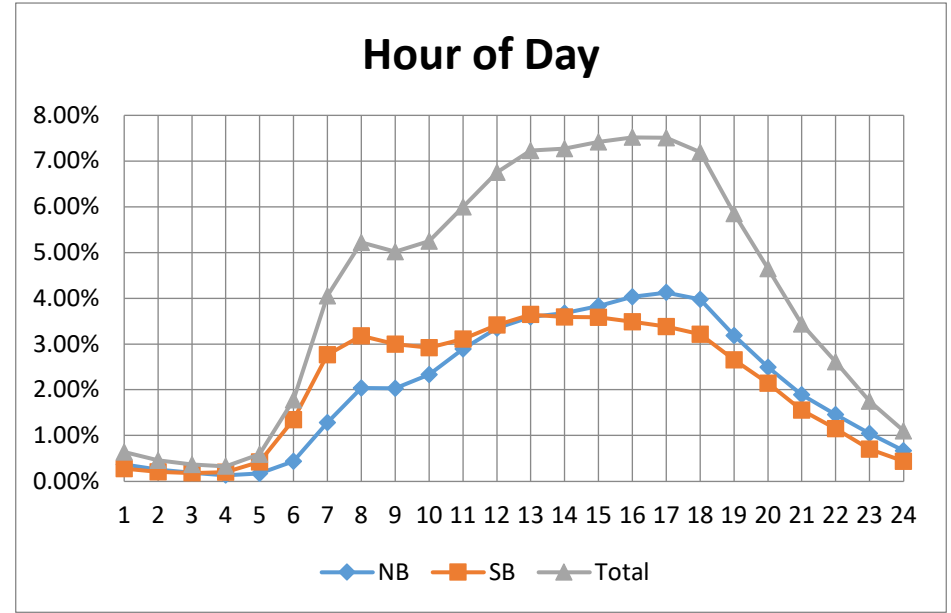

PCS 104 - Bayshore Rd West of Hart Rd

2025 AADT = 35,400 VPD

Hour	EB	WB	Total
0	0.25%	0.28%	0.54%
1	0.17%	0.19%	0.37%
2	0.18%	0.14%	0.32%
3	0.24%	0.16%	0.40%
4	0.44%	0.30%	0.75%
5	1.28%	0.92%	2.19%
6	2.31%	2.48%	4.80%
7	2.59%	3.12%	5.71%
8	2.68%	3.18%	5.85%
9	2.74%	3.28%	6.01%
10	2.93%	3.33%	6.26%
11	3.14%	3.36%	6.50%
12	3.29%	3.51%	6.80%
13	3.32%	3.38%	6.70%
14	3.39%	3.46%	6.85%
15	3.68%	3.59%	7.28%
16	3.84%	3.73%	7.58%
17	3.64%	3.69%	7.33%
18	2.72%	2.94%	5.66%
19	2.09%	2.11%	4.20%
20	1.61%	1.57%	3.19%
21	1.14%	1.13%	2.28%
22	0.73%	0.80%	1.53%
23	0.45%	0.46%	0.91%

Month of Year	Fraction
January	1.04
February	1.09
March	1.06
April	1.05
May	0.99
June	0.94
July	0.94
August	0.95
September	0.96
October	1
November	0.98
December	1.01

Directional Factor		
AM	0.55	WB
PM	0.51	EB

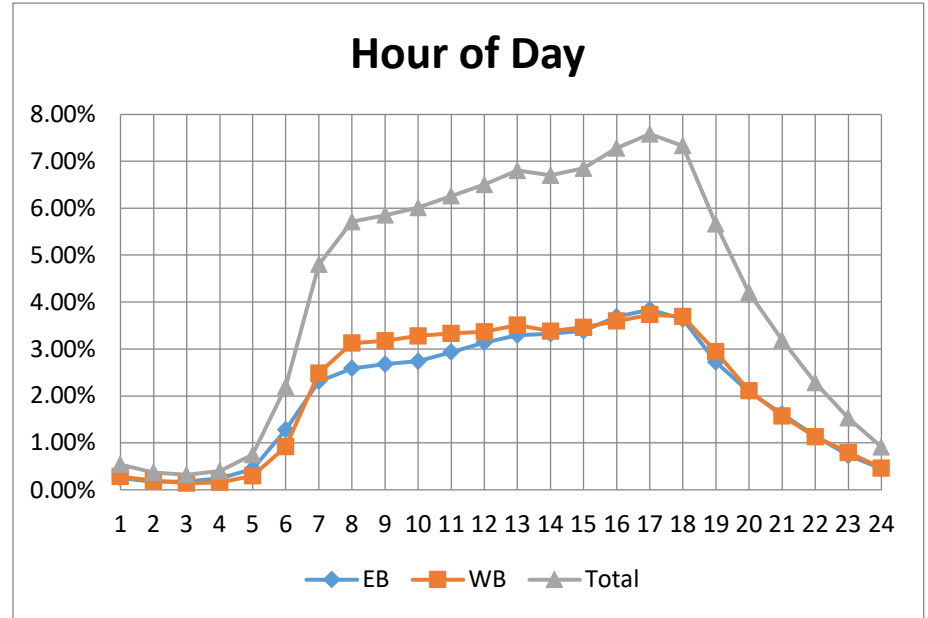

Day of Week	Fraction
Sunday	0.74
Monday	1.02
Tuesday	1.07
Wednesday	1.08
Thursday	1.07
Friday	1.12
Saturday	0.9

Design Hour Volume		
#	Volume	Factor
5	3299	0.093
10	3273	0.092
20	3250	0.092
30	3226	0.091
50	3195	0.090
100	3131	0.088
150	3083	0.087
200	3028	0.086

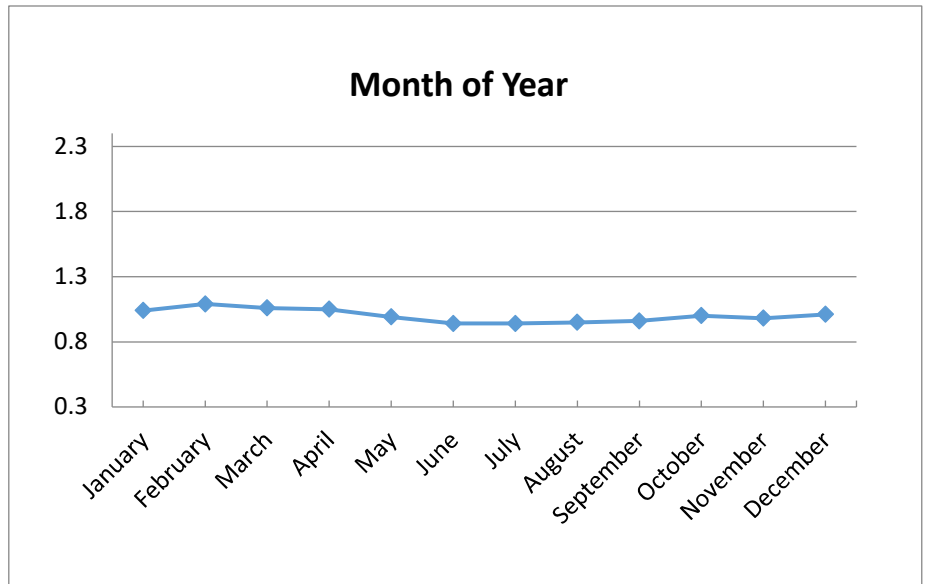

PCS 109 - US 41 South of Jamaica Bay

2025 AADT = 56,700 VPD

Hour	NB	SB	Total
0	0.34%	0.27%	0.61%
1	0.26%	0.19%	0.45%
2	0.17%	0.16%	0.34%
3	0.14%	0.22%	0.37%
4	0.20%	0.36%	0.56%
5	0.42%	1.28%	1.70%
6	1.49%	2.88%	4.37%
7	2.61%	3.40%	6.01%
8	2.78%	3.38%	6.16%
9	2.74%	3.17%	5.92%
10	2.96%	3.25%	6.21%
11	3.14%	3.34%	6.47%
12	3.35%	3.42%	6.77%
13	3.33%	3.38%	6.72%
14	3.44%	3.50%	6.93%
15	3.66%	3.70%	7.36%
16	3.77%	3.88%	7.65%
17	3.80%	3.57%	7.36%
18	3.12%	2.50%	5.61%
19	2.15%	1.93%	4.07%
20	1.67%	1.53%	3.20%
21	1.29%	1.17%	2.46%
22	0.93%	0.77%	1.70%
23	0.58%	0.44%	1.02%

Month of Year	Fraction
January	1.06
February	1.12
March	1.1
April	1.05
May	0.96
June	0.9
July	0.9
August	0.93
September	0.95
October	1.02
November	0.99
December	1.01

Directional Factor		
AM	0.66	SB
PM	0.51	SB

Day of Week	Fraction
Sunday	0.65
Monday	1.04
Tuesday	1.11
Wednesday	1.11
Thursday	1.1
Friday	1.12
Saturday	0.86

Design Hour Volume		
#	Volume	Factor
5	5485	0.097
10	5455	0.096
20	5362	0.095
30	5340	0.094
50	5288	0.093
100	5165	0.091
150	5086	0.090
200	5003	0.088

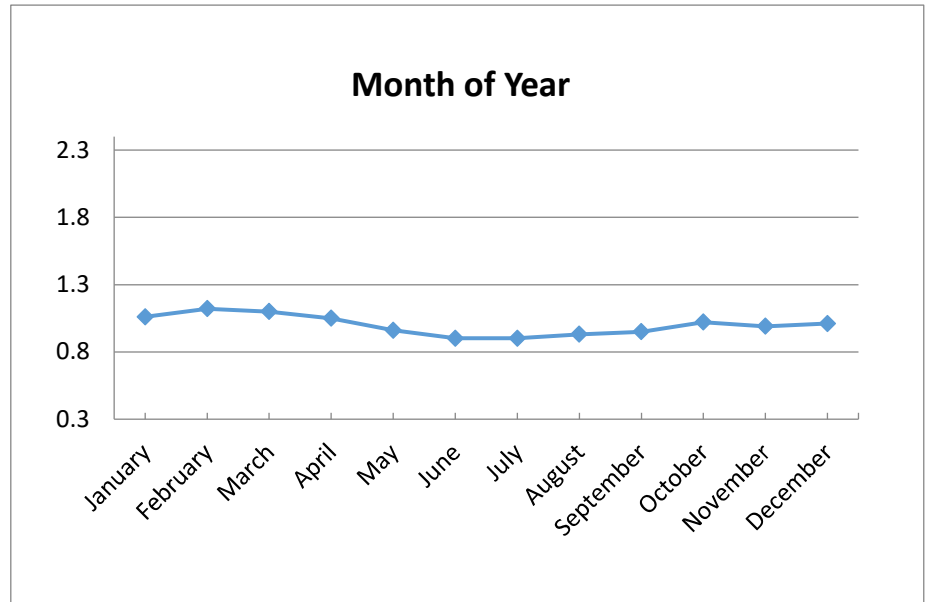
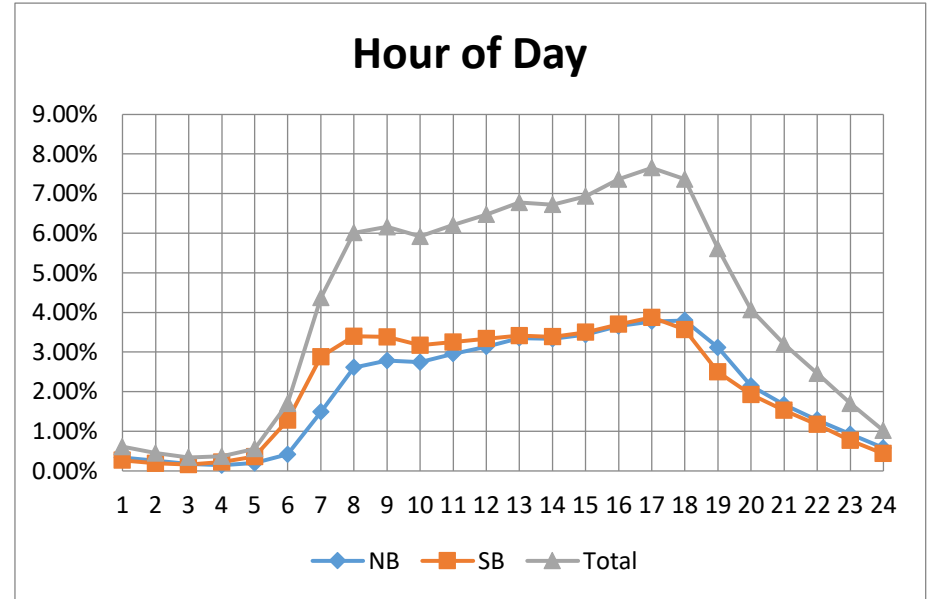

PCS 110 - US 41 North of Alico Rd

2025 AADT = 54,500 VPD

Hour	NB	SB	Total
0	0.37%	0.27%	0.64%
1	0.27%	0.19%	0.47%
2	0.18%	0.16%	0.34%
3	0.16%	0.24%	0.39%
4	0.20%	0.38%	0.59%
5	0.49%	1.27%	1.76%
6	1.60%	2.89%	4.48%
7	2.59%	3.44%	6.02%
8	2.76%	3.40%	6.16%
9	2.73%	3.21%	5.95%
10	2.91%	3.21%	6.13%
11	3.10%	3.27%	6.38%
12	3.32%	3.34%	6.67%
13	3.31%	3.25%	6.57%
14	3.41%	3.38%	6.80%
15	3.65%	3.57%	7.22%
16	3.81%	3.77%	7.58%
17	3.76%	3.58%	7.34%
18	3.20%	2.54%	5.74%
19	2.23%	1.95%	4.17%
20	1.75%	1.52%	3.28%
21	1.39%	1.13%	2.51%
22	0.99%	0.76%	1.75%
23	0.62%	0.44%	1.06%

Month of Year	Fraction
January	1.22
February	1.12
March	1.1
April	1.06
May	0.97
June	0.91
July	0.91
August	0.94
September	0.95
October	1.02
November	0.99
December	1.01

Day of Week	Fraction
Sunday	0.68
Monday	1.04
Tuesday	1.1
Wednesday	1.11
Thursday	1.09
Friday	1.11
Saturday	0.87

Directional Factor		
AM	0.64	SB
PM	0.51	NB

Design Hour Volume		
#	Volume	Factor
5	5191	0.095
10	5094	0.093
20	5054	0.093
30	5025	0.092
50	4965	0.091
100	4840	0.089
150	4762	0.087
200	4697	0.086

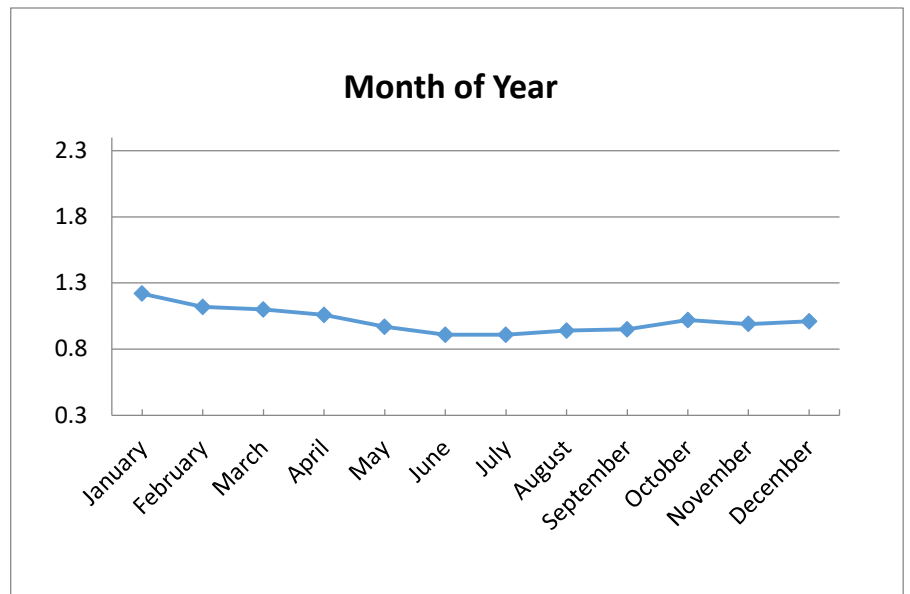
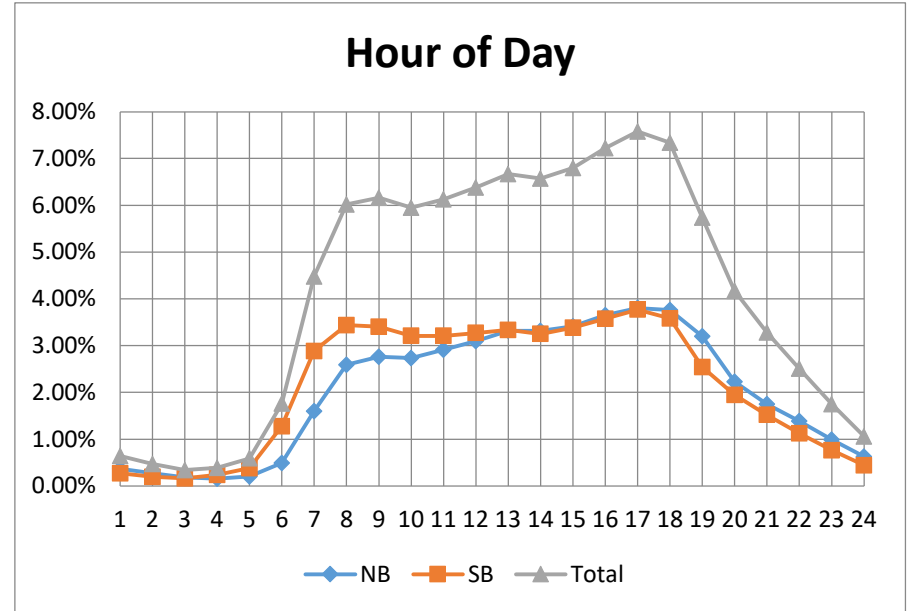

PCS 112 - Viscaya Pkwy West of SE 13th Ave

2025 AADT = 18,700 VPD

Hour	EB	WB	Total
0	0.17%	0.24%	0.41%
1	0.11%	0.17%	0.28%
2	0.09%	0.12%	0.21%
3	0.11%	0.09%	0.20%
4	0.22%	0.11%	0.33%
5	0.60%	0.36%	0.97%
6	2.31%	1.23%	3.54%
7	3.97%	2.29%	6.27%
8	4.05%	2.54%	6.60%
9	3.79%	2.79%	6.60%
10	3.63%	2.98%	6.60%
11	3.61%	3.28%	6.89%
12	3.65%	3.46%	7.11%
13	3.59%	3.50%	7.10%
14	3.59%	3.80%	7.39%
15	3.52%	4.17%	7.68%
16	3.44%	4.49%	7.93%
17	3.09%	4.25%	7.34%
18	2.51%	2.90%	5.41%
19	1.70%	2.36%	4.06%
20	1.28%	1.69%	2.97%
21	0.89%	1.15%	2.04%
22	0.56%	0.75%	1.31%
23	0.30%	0.47%	0.78%

Month of Year	Fraction
January	1.01
February	1.08
March	1.05
April	1.08
May	1.02
June	0.93
July	0.93
August	0.95
September	0.98
October	1.01
November	0.95
December	1

Directional Factor		
AM	0.65	EB
PM	0.57	WB

Day of Week	Fraction
Sunday	0.58
Monday	1.11
Tuesday	1.16
Wednesday	1.14
Thursday	1.13
Friday	1.15
Saturday	0.73

Design Hour Volume		
#	Volume	Factor
5	2013	0.108
10	1989	0.106
20	1968	0.105
30	1952	0.104
50	1920	0.103
100	1868	0.100
150	1832	0.098
200	1812	0.097

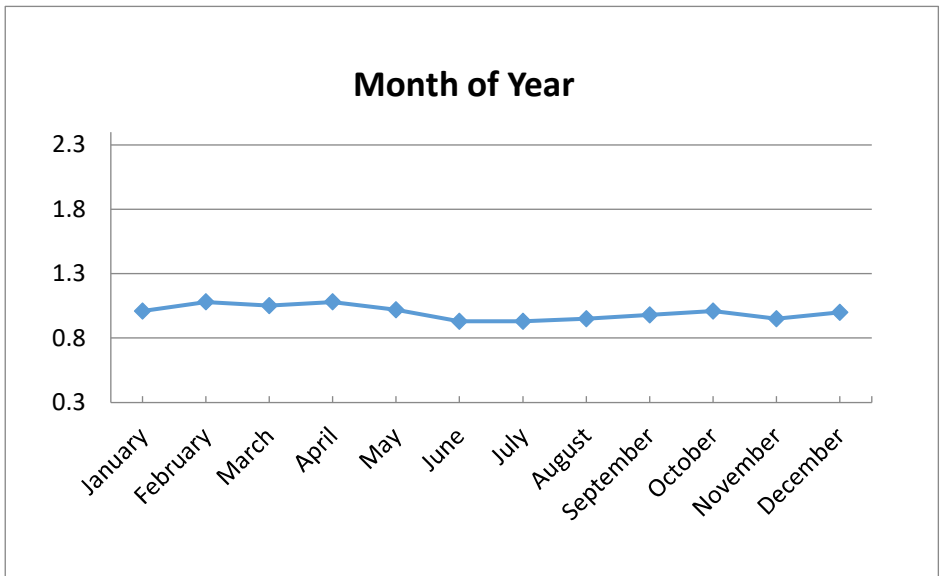
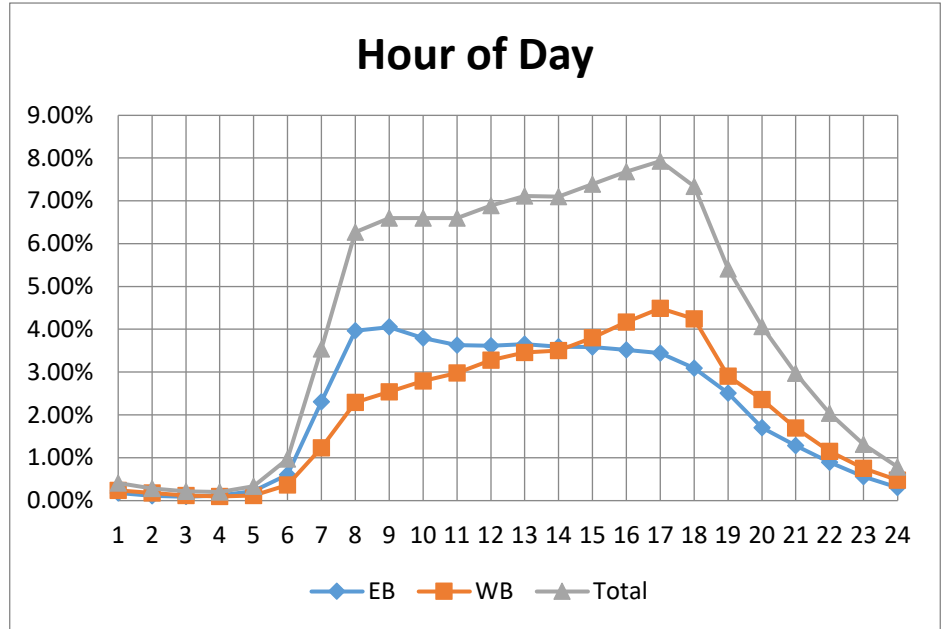

PCS 113 - Pine Island Rd West of Nicholas Pkwy

2025 AADT = 37,700 VPD

Hour	EB	WB	Total
0	0.28%	0.31%	0.59%
1	0.17%	0.18%	0.35%
2	0.12%	0.13%	0.26%
3	0.15%	0.12%	0.27%
4	0.33%	0.19%	0.51%
5	0.79%	0.50%	1.29%
6	2.10%	1.36%	3.47%
7	2.96%	2.15%	5.11%
8	3.07%	2.49%	5.56%
9	3.31%	2.65%	5.95%
10	3.41%	2.96%	6.37%
11	3.56%	3.29%	6.85%
12	3.62%	3.54%	7.16%
13	3.53%	3.47%	7.00%
14	3.51%	3.58%	7.09%
15	3.45%	3.65%	7.09%
16	3.38%	3.74%	7.13%
17	3.37%	3.68%	7.06%
18	2.94%	3.30%	6.24%
19	2.39%	2.62%	5.01%
20	1.94%	2.00%	3.94%
21	1.41%	1.43%	2.85%
22	0.87%	0.92%	1.79%
23	0.52%	0.55%	1.06%

Month of Year	Fraction
January	1.04
February	1.06
March	1.04
April	1.04
May	1.01
June	0.94
July	0.94
August	0.97
September	0.95
October	
November	
December	

Day of Week	Fraction
Sunday	0.81
Monday	1
Tuesday	1.05
Wednesday	1.04
Thursday	1.06
Friday	1.1
Saturday	0.95

Directional Factor		
AM	0.61	EB
PM	0.53	WB

Design Hour Volume		
#	Volume	Factor
5	3188	0.085
10	3150	0.084
20	3123	0.083
30	3103	0.082
50	3070	0.081
100	3023	0.080
150	2991	0.079
200	2964	0.079

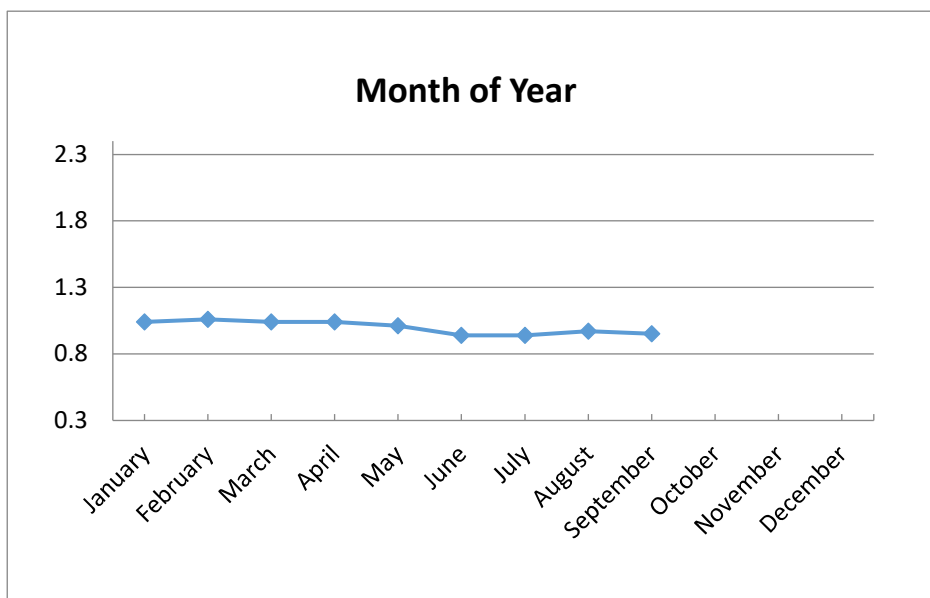
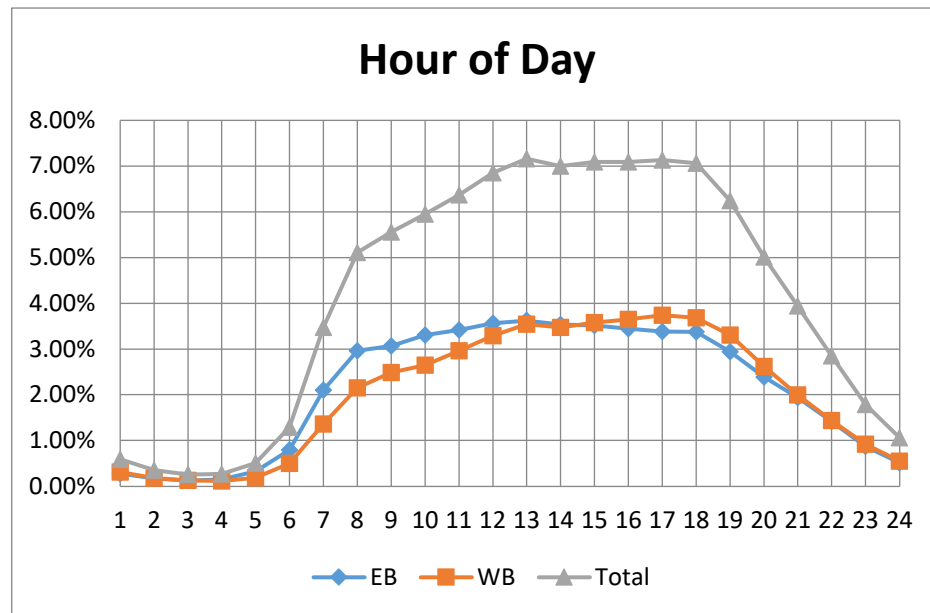

PCS 114 - Cape Coral Pkwy East of SW 11th Ct

2025 AADT = 24,400 VPD

Hour	EB	WB	Total
0	0.18%	0.34%	0.52%
1	0.10%	0.21%	0.31%
2	0.08%	0.15%	0.23%
3	0.11%	0.12%	0.23%
4	0.30%	0.12%	0.42%
5	0.89%	0.24%	1.13%
6	2.40%	0.84%	3.26%
7	3.11%	1.49%	4.63%
8	3.43%	2.18%	5.62%
9	3.74%	2.53%	6.28%
10	3.72%	2.92%	6.64%
11	3.63%	3.30%	6.93%
12	3.56%	3.65%	7.21%
13	3.36%	3.64%	7.00%
14	3.31%	3.91%	7.22%
15	3.15%	4.23%	7.37%
16	3.20%	4.48%	7.67%
17	3.04%	4.52%	7.55%
18	2.51%	3.63%	6.14%
19	1.87%	2.76%	4.63%
20	1.45%	2.22%	3.66%
21	1.03%	1.63%	2.66%
22	0.65%	1.06%	1.71%
23	0.34%	0.64%	0.98%

Month of Year	Fraction
January	1.04
February	1.15
March	1.14
April	1.09
May	0.99
June	0.9
July	0.89
August	0.91
September	0.91
October	0.98
November	0.97
December	1.03

Day of Week	Fraction
Sunday	0.7
Monday	1.02
Tuesday	1.09
Wednesday	1.09
Thursday	1.08
Friday	1.13
Saturday	0.89

Directional Factor		
AM	0.74	EB
PM	0.58	WB

Design Hour Volume		
#	Volume	Factor
5	2482	0.102
10	2461	0.101
20	2422	0.099
30	2392	0.098
50	2366	0.097
100	2285	0.094
150	2249	0.092
200	2215	0.091

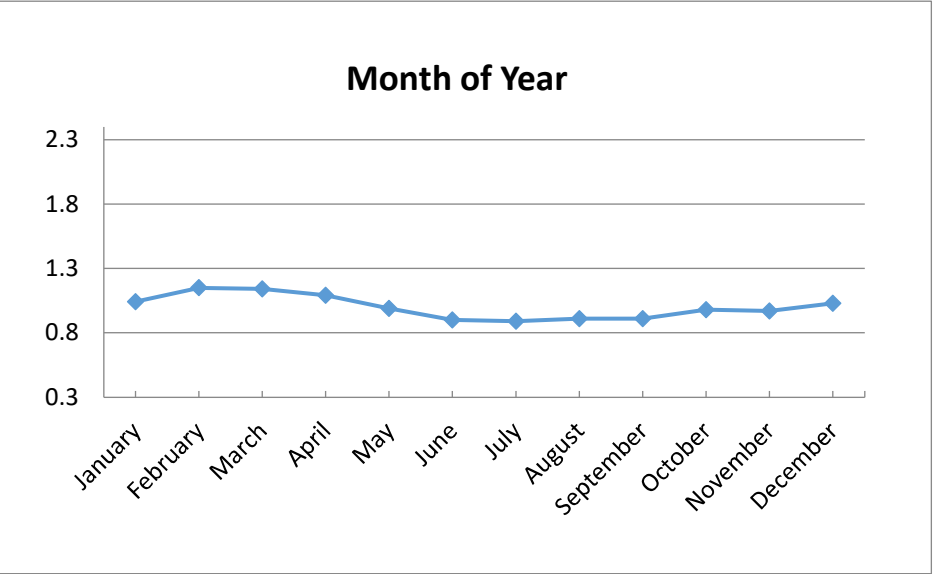
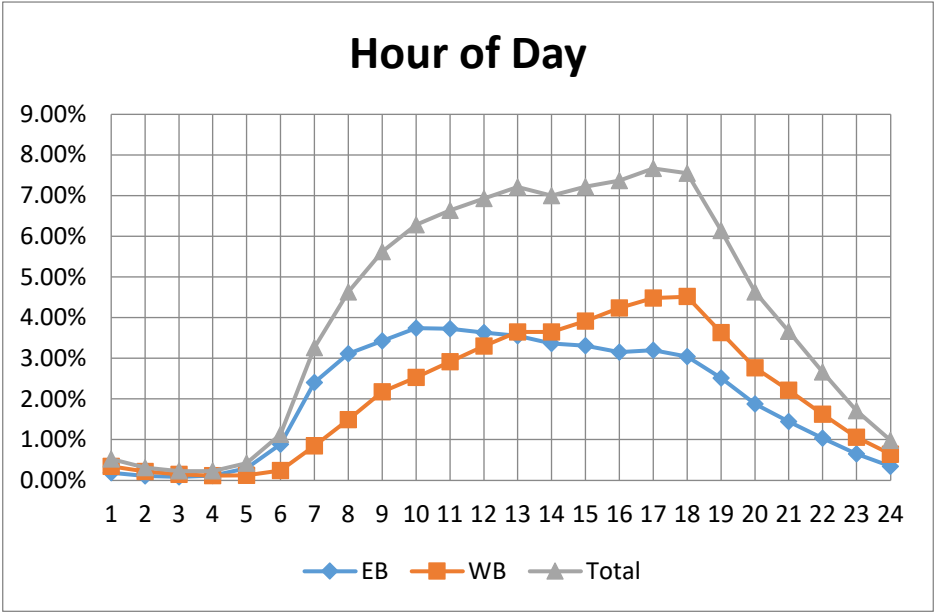

PCS 115 - Hancock Bridge Pkwy West of SE 24th Ave

2025 AADT = 19,000 VPD

Hour	EB	WB	Total
0	0.29%	0.30%	0.59%
1	0.22%	0.23%	0.45%
2	0.18%	0.19%	0.37%
3	0.18%	0.18%	0.36%
4	0.34%	0.33%	0.67%
5	0.88%	0.84%	1.72%
6	2.60%	2.76%	5.38%
7	3.25%	3.26%	6.54%
8	2.91%	2.95%	5.88%
9	2.64%	2.65%	5.30%
10	2.67%	2.75%	5.43%
11	2.86%	2.95%	5.80%
12	3.08%	3.17%	6.23%
13	3.24%	3.27%	6.48%
14	3.56%	3.60%	7.12%
15	3.87%	3.92%	7.76%
16	3.94%	4.05%	7.98%
17	3.68%	3.79%	7.46%
18	2.76%	2.83%	5.60%
19	2.17%	2.21%	4.39%
20	1.67%	1.70%	3.39%
21	1.23%	1.26%	2.51%
22	0.77%	0.80%	1.58%
23	0.49%	0.52%	1.02%

Month of Year	Fraction
January	1
February	1.06
March	1.04
April	1.07
May	1.01
June	0.92
July	0.89
August	0.98
September	1
October	1.03
November	1
December	0.89

Directional Factor		
AM	0.52	WB
PM	0.51	WB

Day of Week	Fraction
Sunday	0.68
Monday	1.02
Tuesday	1.1
Wednesday	1.11
Thursday	1.11
Friday	1.15
Saturday	0.84

Design Hour Volume		
#	Volume	Factor
5	1980	0.104
10	1948	0.103
20	1930	0.102
30	1913	0.101
50	1893	0.100
100	1864	0.098
150	1837	0.097
200	1813	0.095

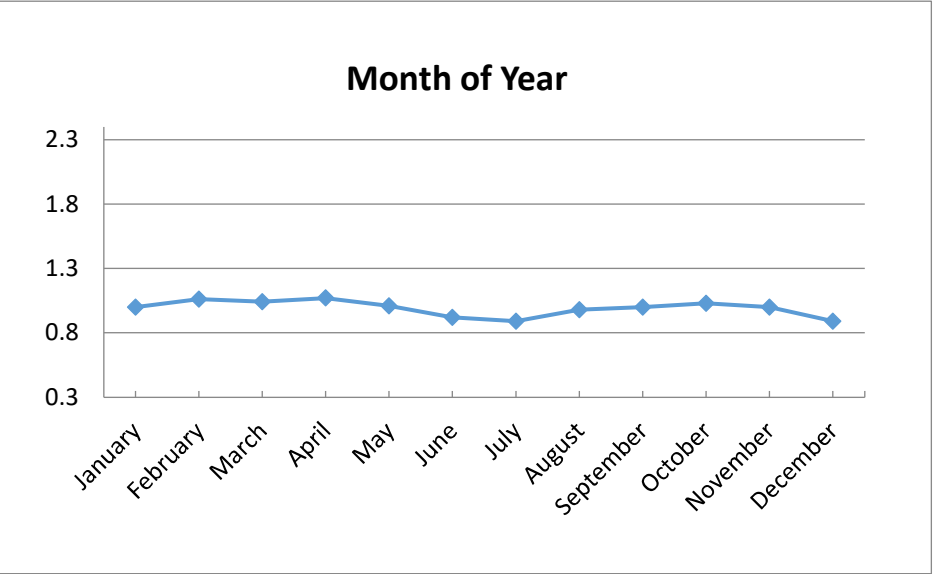
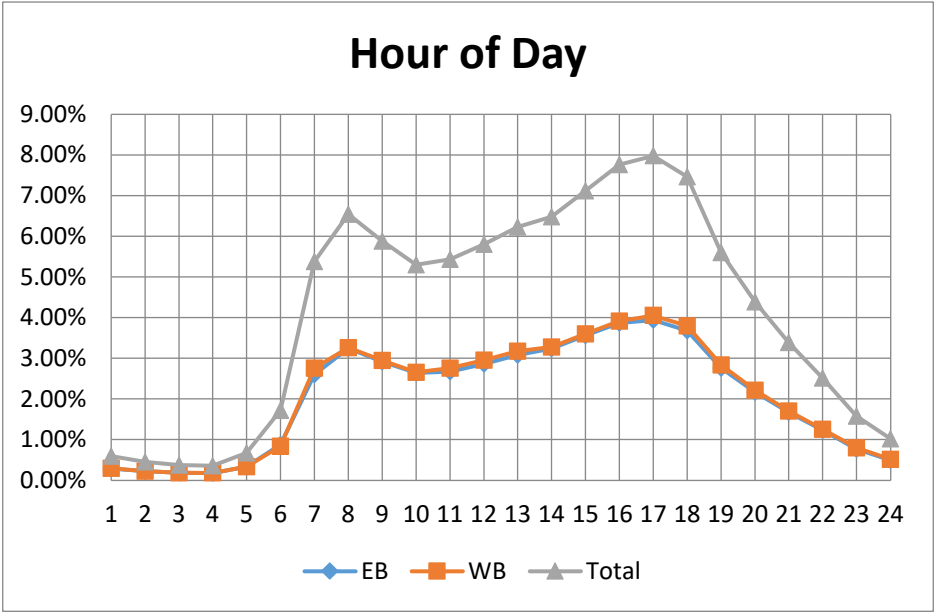

PCS 116 Hancock Bridge Pkwy E of Orange Grove Blvd

2025 AADT = 22,400 VPD

Hour	EB	WB	Total
0	0.21%	0.48%	0.68%
1	0.14%	0.32%	0.47%
2	0.13%	0.29%	0.42%
3	0.18%	0.17%	0.36%
4	0.41%	0.20%	0.61%
5	1.22%	0.48%	1.69%
6	3.23%	1.24%	4.47%
7	4.67%	1.83%	6.49%
8	3.72%	2.28%	6.00%
9	2.85%	2.44%	5.28%
10	2.68%	2.66%	5.33%
11	2.70%	2.94%	5.65%
12	2.78%	3.40%	6.18%
13	2.68%	3.65%	6.32%
14	2.77%	4.00%	6.78%
15	2.97%	4.67%	7.64%
16	2.97%	5.27%	8.24%
17	2.76%	5.32%	8.09%
18	2.18%	3.87%	6.05%
19	1.64%	2.74%	4.38%
20	1.25%	2.17%	3.41%
21	0.90%	1.67%	2.56%
22	0.57%	1.18%	1.75%
23	0.36%	0.77%	1.13%

Month of Year	Fraction
January	1
February	1.06
March	1.06
April	1.07
May	1
June	0.94
July	0.93
August	0.96
September	0.98
October	1.02
November	0.98
December	1

Directional Factor		
AM	0.72	EB
PM	0.64	WB

Day of Week	Fraction
Sunday	0.67
Monday	1.04
Tuesday	1.11
Wednesday	1.11
Thursday	1.1
Friday	1.14
Saturday	0.83

Design Hour Volume		
#	Volume	Factor
5	2393	0.107
10	2388	0.107
20	2349	0.105
30	2330	0.104
50	2302	0.103
100	2253	0.101
150	2217	0.099
200	2190	0.098

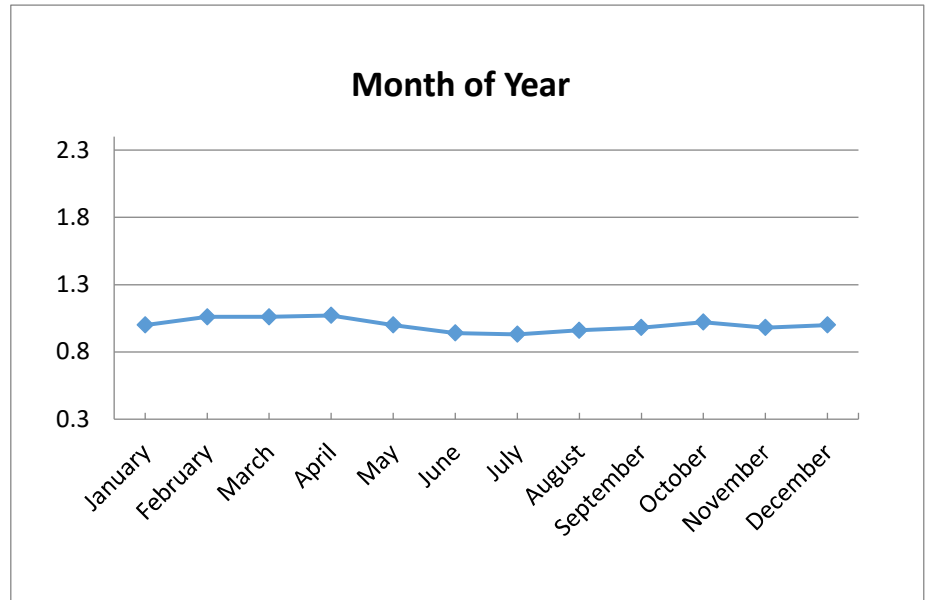
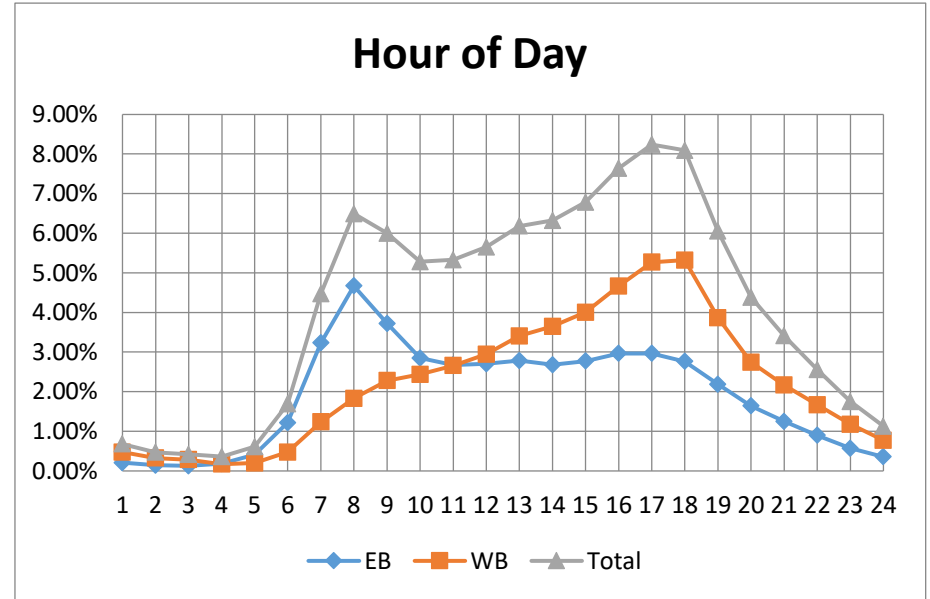

PCS 117 - Palm Beach Blvd West of Veronica Shoemaker Blvd

2025 AADT = 19,600 VPD

Hour	EB	WB	Total
0	0.44%	0.37%	0.81%
1	0.32%	0.27%	0.58%
2	0.28%	0.26%	0.54%
3	0.18%	0.18%	0.36%
4	0.30%	0.35%	0.64%
5	0.84%	1.05%	1.88%
6	1.65%	3.35%	5.01%
7	2.05%	4.44%	6.48%
8	2.18%	3.59%	5.77%
9	2.21%	2.90%	5.11%
10	2.35%	2.89%	5.23%
11	2.63%	2.96%	5.59%
12	2.94%	3.11%	6.06%
13	3.00%	3.12%	6.12%
14	3.25%	3.22%	6.47%
15	3.97%	3.35%	7.32%
16	4.52%	3.26%	7.78%
17	4.51%	3.23%	7.73%
18	3.08%	2.86%	5.94%
19	2.37%	2.29%	4.65%
20	1.93%	1.70%	3.63%
21	1.65%	1.32%	2.97%
22	1.11%	0.91%	2.02%
23	0.73%	0.57%	1.31%

Month of Year	Fraction
January	1.05
February	1.08
March	1.07
April	1.06
May	1
June	0.94
July	0.95
August	0.97
September	0.97
October	1
November	0.96
December	0.96

Directional Factor		
AM	0.68	WB
PM	0.58	EB

Day of Week	Fraction
Sunday	0.76
Monday	1.02
Tuesday	1.06
Wednesday	1.06
Thursday	1.06
Friday	1.13
Saturday	0.91

Design Hour Volume		
#	Volume	Factor
5	1956	0.100
10	1938	0.099
20	1913	0.098
30	1897	0.097
50	1875	0.096
100	1844	0.094
150	1814	0.093
200	1787	0.091

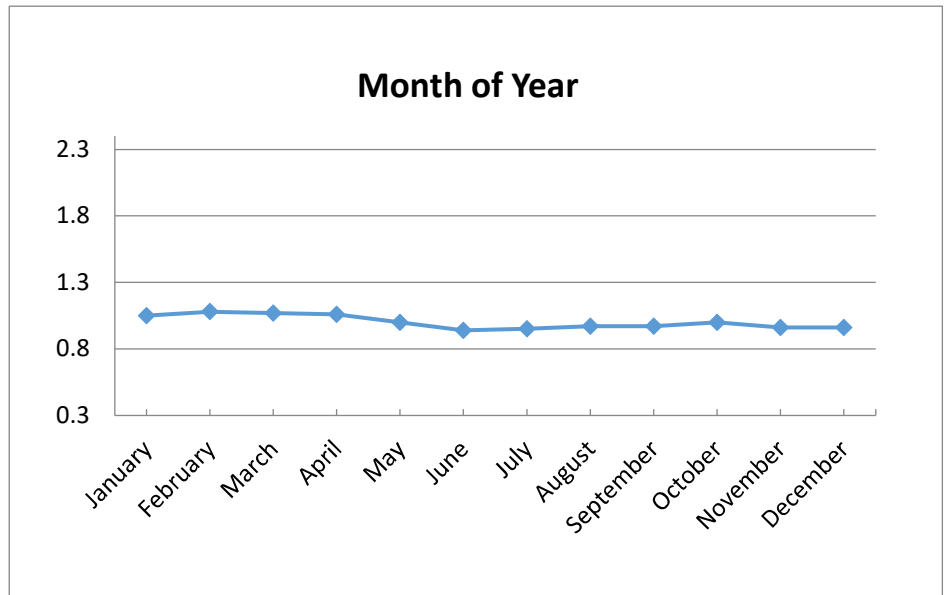
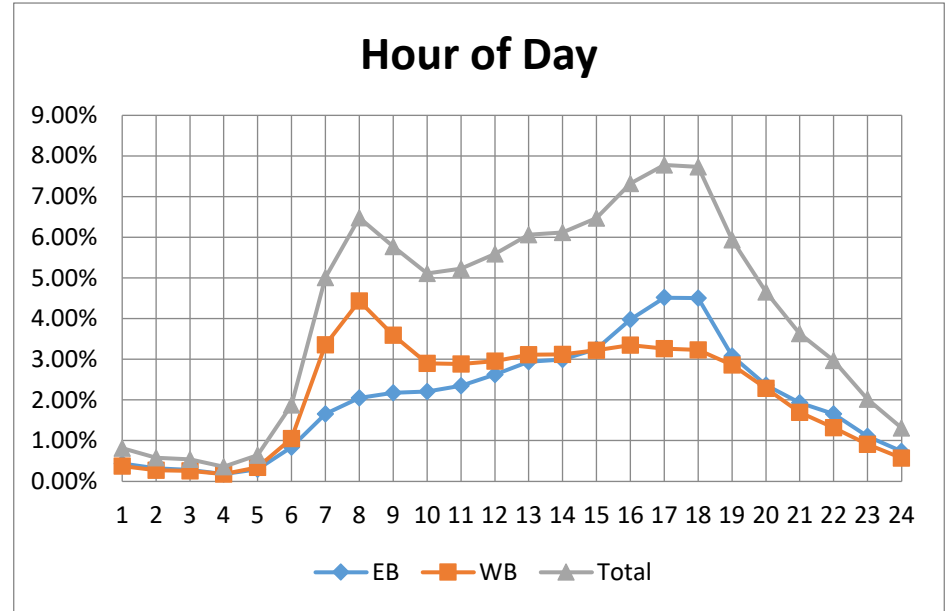

PCS 118 - Palm Beach Blvd West of Buckingham Rd

2025 AADT = 36,800 VPD

Hour	EB	WB	Total
0	0.39%	0.23%	0.62%
1	0.25%	0.15%	0.41%
2	0.21%	0.16%	0.38%
3	0.21%	0.26%	0.47%
4	0.34%	0.72%	1.07%
5	0.76%	2.31%	3.07%
6	1.70%	3.51%	5.22%
7	1.95%	3.24%	5.19%
8	2.40%	3.46%	5.86%
9	2.48%	3.31%	5.78%
10	2.69%	3.41%	6.10%
11	2.95%	3.28%	6.22%
12	3.24%	3.28%	6.53%
13	3.30%	3.06%	6.36%
14	3.38%	3.06%	6.43%
15	3.99%	2.90%	6.90%
16	4.29%	2.83%	7.12%
17	4.41%	2.73%	7.15%
18	3.53%	2.47%	6.01%
19	2.59%	1.80%	4.39%
20	2.14%	1.33%	3.47%
21	1.61%	0.94%	2.56%
22	1.08%	0.62%	1.69%
23	0.64%	0.38%	1.02%

Month of Year	Fraction
January	1
February	1.05
March	1.07
April	1.04
May	1
June	0.97
July	0.96
August	0.96
September	0.96
October	1.01
November	0.98
December	1

Directional Factor		
AM	0.67	WB
PM	0.60	EB

Day of Week	Fraction
Sunday	0.79
Monday	1.01
Tuesday	1.04
Wednesday	1.05
Thursday	1.05
Friday	1.12
Saturday	0.94

Design Hour Volume		
#	Volume	Factor
5	3459	0.094
10	3112	0.085
20	3068	0.083
30	3045	0.083
50	3013	0.082
100	2969	0.081
150	2940	0.080
200	2909	0.079

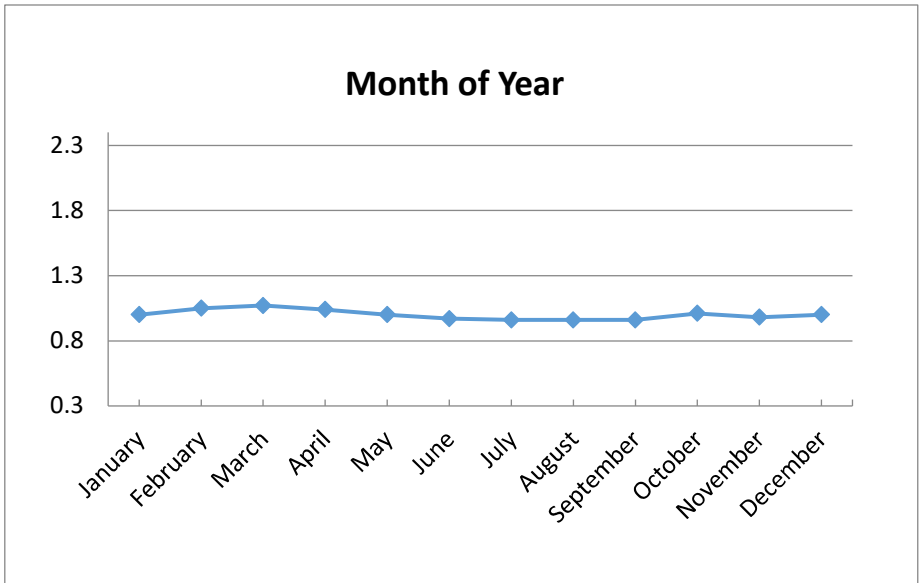
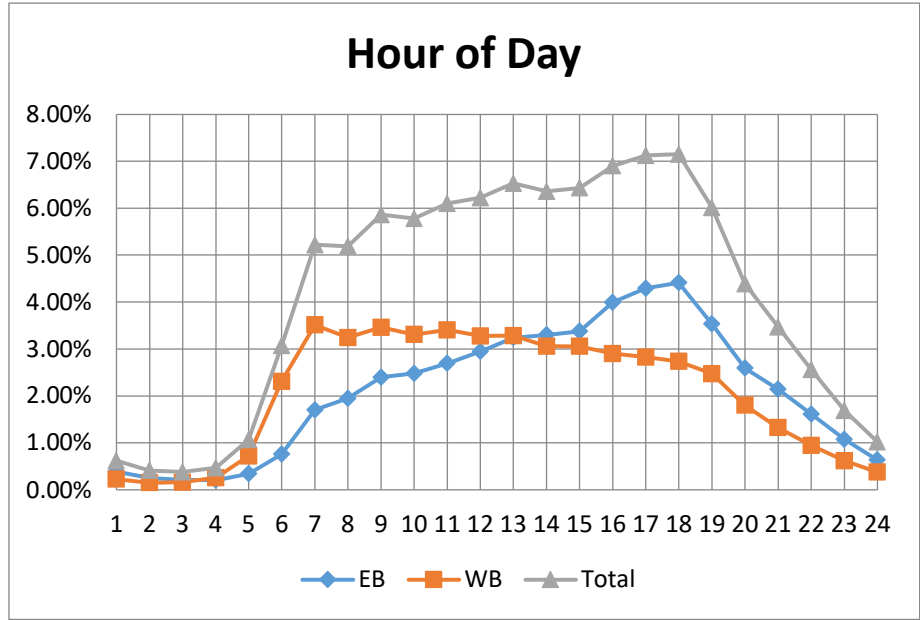

PCS 119 - Fowler St South of SR 82

2025 AADT = 16,500 VPD

Hour	NB	SB	Total
0	0.28%	0.63%	0.91%
1	0.20%	0.49%	0.69%
2	0.15%	0.49%	0.64%
3	0.07%	0.44%	0.51%
4	0.08%	0.76%	0.84%
5	0.15%	1.99%	2.15%
6	0.40%	4.63%	5.04%
7	0.71%	5.87%	6.59%
8	0.90%	5.63%	6.53%
9	1.11%	5.04%	6.16%
10	1.31%	4.93%	6.24%
11	1.53%	4.93%	6.45%
12	1.72%	5.09%	6.81%
13	1.79%	4.97%	6.76%
14	1.83%	4.77%	6.60%
15	2.00%	4.48%	6.48%
16	2.14%	4.36%	6.49%
17	2.06%	4.18%	6.23%
18	1.47%	3.64%	5.11%
19	1.17%	2.76%	3.93%
20	0.90%	2.17%	3.06%
21	0.77%	1.79%	2.56%
22	0.54%	1.39%	1.93%
23	0.37%	0.93%	1.30%

Month of Year	Fraction
January	1.05
February	1.09
March	1.04
April	1.03
May	0.99
June	0.95
July	0.95
August	0.95
September	0.97
October	1.01
November	0.98
December	0.98

Day of Week	Fraction
Sunday	0.68
Monday	1.04
Tuesday	1.09
Wednesday	1.08
Thursday	1.08
Friday	1.14
Saturday	0.88

Directional Factor		
AM	0.92	SB
PM	0.69	SB

Design Hour Volume		
#	Volume	Factor
5	1719	0.104
10	1664	0.101
20	1607	0.097
30	1552	0.094
50	1512	0.092
100	1467	0.089
150	1440	0.087
200	1408	0.085

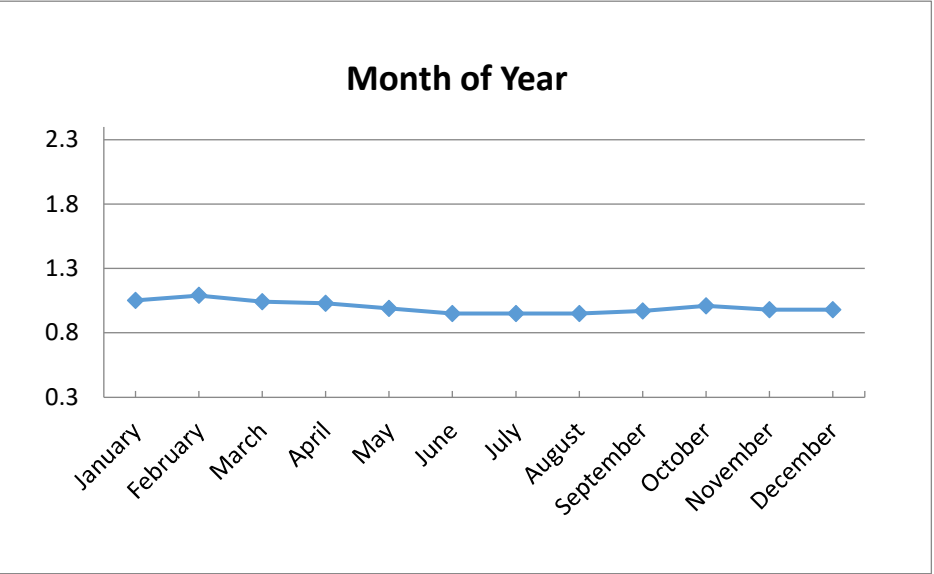
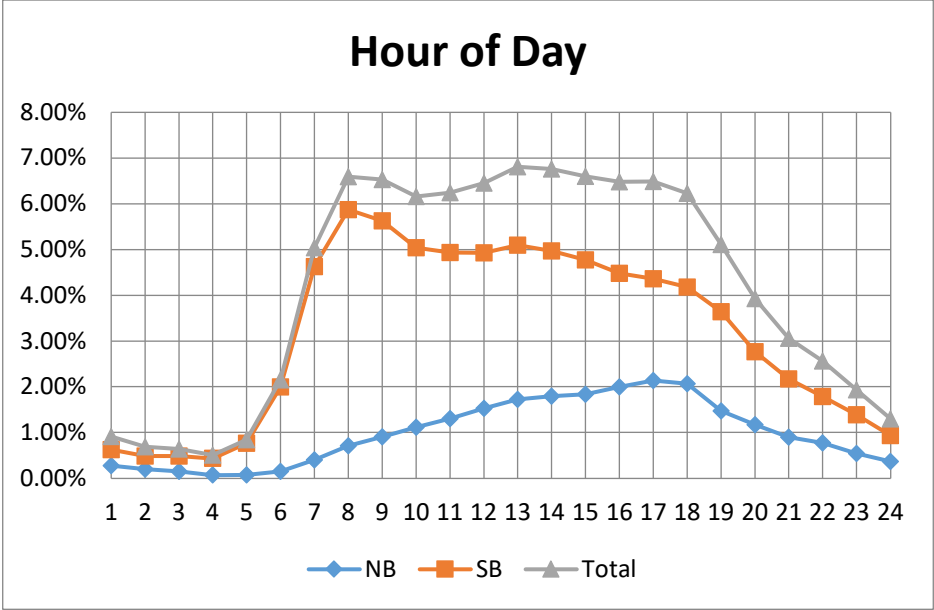

PCS 120 - Sanibel Toll Plaza

2025 AADT = 13,900 VPD

Hour	EB	WB	Total
0	0.14%	0.13%	0.28%
1	0.07%	0.08%	0.16%
2	0.05%	0.05%	0.10%
3	0.07%	0.06%	0.12%
4	0.16%	0.26%	0.42%
5	0.29%	1.02%	1.31%
6	0.66%	3.59%	4.25%
7	1.43%	4.73%	6.18%
8	1.87%	4.77%	6.68%
9	2.46%	4.41%	6.87%
10	3.05%	4.02%	7.04%
11	3.46%	3.83%	7.27%
12	3.82%	3.47%	7.26%
13	4.22%	3.28%	7.49%
14	4.93%	3.03%	7.95%
15	5.50%	2.82%	8.35%
16	5.15%	2.43%	7.61%
17	4.44%	2.01%	6.45%
18	3.03%	1.59%	4.61%
19	1.88%	1.19%	3.09%
20	1.59%	0.90%	2.48%
21	1.37%	0.64%	2.01%
22	1.00%	0.42%	1.40%
23	0.42%	0.22%	0.64%

Month of Year	Fraction
January	0.85
February	0.89
March	0.99
April	0.91
May	1.01
June	1.11
July	1.13
August	0.99
September	0.89
October	1.01
November	1.05
December	1.09

Day of Week	Fraction
Sunday	0.79
Monday	1.01
Tuesday	1.03
Wednesday	1.04
Thursday	1.04
Friday	1.09
Saturday	1

Directional Factor		
AM	0.84	WB
PM	0.68	EB

Design Hour Volume		
#	Volume	Factor
5	1575	0.113
10	1553	0.112
20	1516	0.109
30	1492	0.107
50	1461	0.105
100	1406	0.101
150	1372	0.099
200	1347	0.097

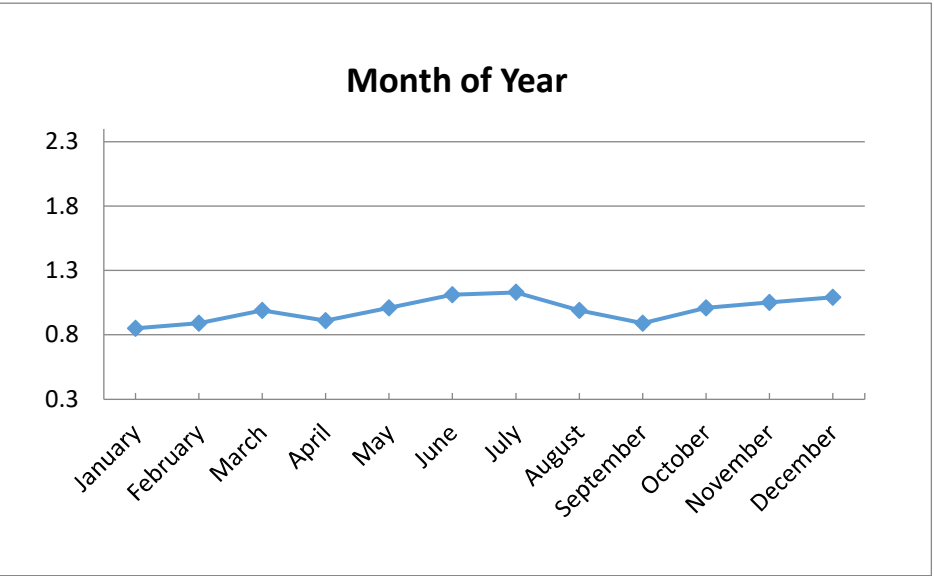
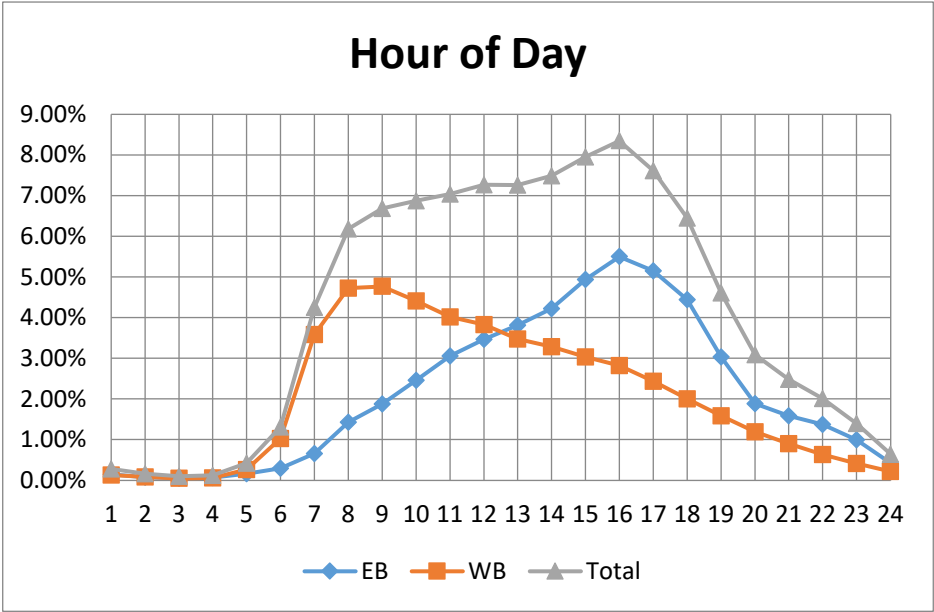

PCS 121 - Veterans Parkway at Toll Plaza

2025 AADT = 55,100 VPD

Hour	EB	WB	Total
0	0.29%	0.41%	0.69%
1	0.19%	0.28%	0.47%
2	0.22%	0.23%	0.44%
3	0.40%	0.15%	0.55%
4	0.81%	0.19%	1.01%
5	2.33%	0.40%	2.74%
6	4.10%	1.13%	5.26%
7	3.79%	1.87%	5.69%
8	3.73%	1.98%	5.73%
9	3.65%	1.94%	5.67%
10	3.52%	2.18%	5.69%
11	3.36%	2.58%	5.92%
12	3.26%	2.90%	6.14%
13	3.12%	3.08%	6.17%
14	3.14%	3.51%	6.64%
15	2.94%	4.14%	7.06%
16	2.94%	4.52%	7.46%
17	2.83%	4.55%	7.39%
18	2.49%	3.41%	5.90%
19	1.76%	2.56%	4.31%
20	1.31%	2.04%	3.34%
21	1.06%	1.62%	2.67%
22	0.75%	1.16%	1.89%
23	0.48%	0.71%	1.17%

Month of Year	Fraction
January	1.01
February	1.06
March	1.05
April	1.04
May	1
June	0.96
July	0.98
August	0.96
September	0.97
October	1.02
November	0.95
December	1

Directional Factor		
AM	0.78	EB
PM	0.61	WB

Day of Week	Fraction
Sunday	0.69
Monday	1.04
Tuesday	1.09
Wednesday	1.1
Thursday	1.09
Friday	1.12
Saturday	0.88

Design Hour Volume		
#	Volume	Factor
5	5086	0.092
10	4969	0.090
20	4937	0.090
30	4919	0.089
50	4885	0.089
100	4809	0.087
150	4755	0.086
200	4702	0.085

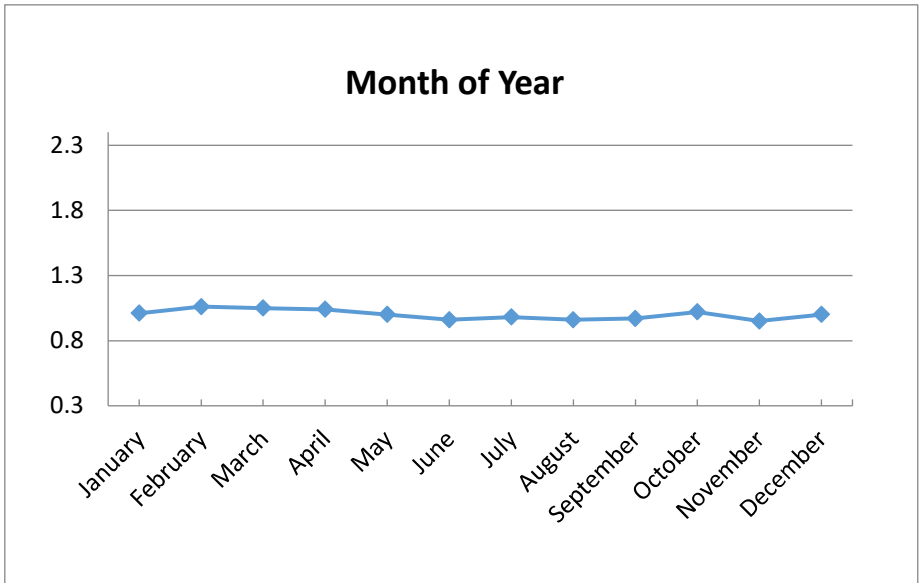
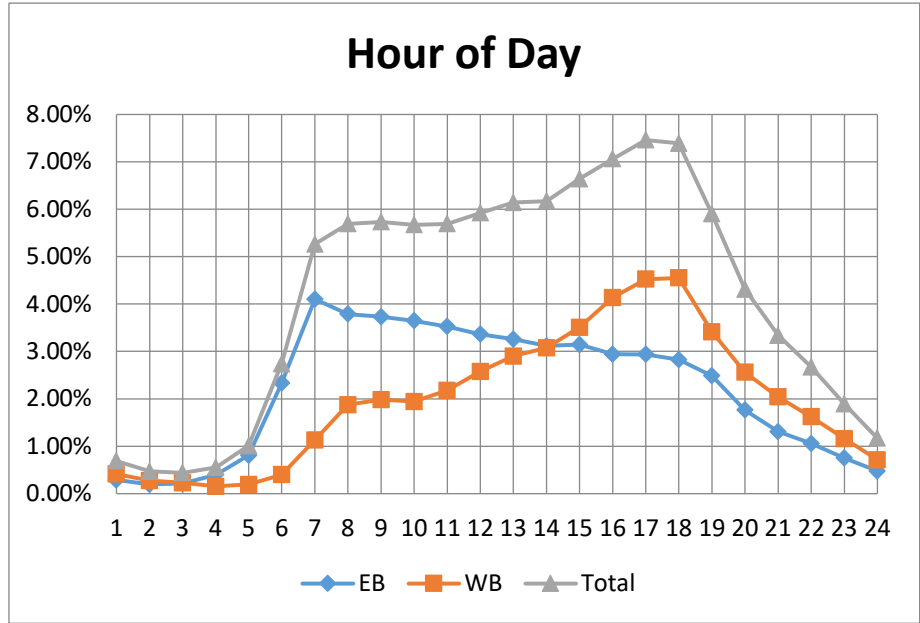

PCS 122 - Cape Coral Toll Plaza

2025 AADT = 47,000 VPD

Hour	EB	WB	Total
0	0.25%	0.37%	0.61%
1	0.17%	0.24%	0.41%
2	0.16%	0.17%	0.33%
3	0.23%	0.11%	0.34%
4	0.49%	0.13%	0.62%
5	1.62%	0.28%	1.90%
6	4.42%	0.73%	5.15%
7	5.19%	1.54%	6.74%
8	4.81%	1.82%	6.63%
9	4.00%	1.94%	5.94%
10	3.61%	2.32%	5.93%
11	3.29%	2.76%	6.06%
12	3.06%	3.07%	6.13%
13	2.92%	3.28%	6.19%
14	2.75%	3.89%	6.64%
15	2.63%	4.71%	7.34%
16	2.48%	5.23%	7.71%
17	2.43%	4.71%	7.15%
18	2.07%	3.45%	5.52%
19	1.41%	2.66%	4.07%
20	1.12%	2.06%	3.17%
21	0.91%	1.61%	2.52%
22	0.66%	1.14%	1.80%
23	0.39%	0.70%	1.09%

Month of Year	Fraction
January	1.05
February	0.98
March	1.11
April	1.09
May	1
June	0.95
July	0.93
August	0.94
September	0.95
October	1.01
November	0.98
December	1.01

Day of Week	Fraction
Sunday	0.66
Monday	1.05
Tuesday	1.12
Wednesday	1.11
Thursday	1.11
Friday	1.11
Saturday	0.84

Directional Factor		
AM	0.86	EB
PM	0.68	WB

Design Hour Volume		
#	Volume	Factor
5	4617	0.098
10	4535	0.096
20	4500	0.096
30	4487	0.095
50	4434	0.094
100	4378	0.093
150	4337	0.092
200	4292	0.091

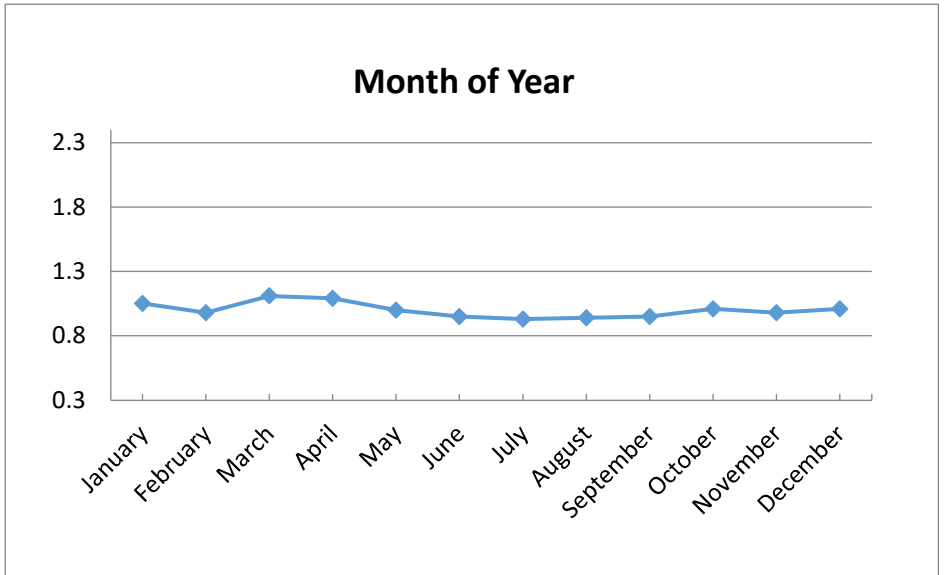
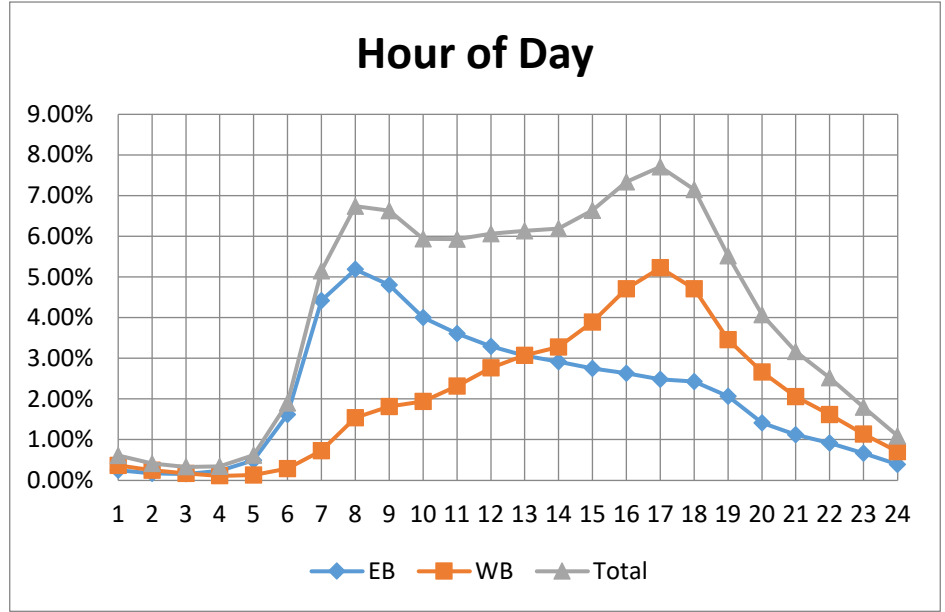

PCS 125 - Metro Pkwy South of Crystal Dr

2025 AADT = 24,900 VPD

Hour	NB	SB	Total
0	0.24%	0.18%	0.42%
1	0.19%	0.13%	0.31%
2	0.14%	0.15%	0.29%
3	0.19%	0.27%	0.45%
4	0.28%	0.52%	0.80%
5	0.68%	1.70%	2.39%
6	1.91%	3.61%	5.53%
7	3.11%	3.99%	7.10%
8	2.88%	3.61%	6.50%
9	2.89%	3.30%	6.19%
10	3.23%	3.26%	6.49%
11	3.57%	3.29%	6.85%
12	3.74%	3.39%	7.11%
13	3.79%	3.23%	7.02%
14	4.18%	3.20%	7.37%
15	4.27%	3.20%	7.48%
16	4.26%	3.07%	7.34%
17	3.88%	2.59%	6.47%
18	2.70%	2.01%	4.72%
19	2.09%	1.27%	3.36%
20	1.37%	0.86%	2.22%
21	0.99%	0.66%	1.65%
22	0.76%	0.44%	1.20%
23	0.48%	0.26%	0.74%

Month of Year	Fraction
January	1.08
February	1.1
March	1.04
April	1.06
May	0.97
June	0.94
July	0.92
August	0.96
September	0.98
October	1.03
November	0.97
December	0.93

Day of Week	Fraction
Sunday	0.5
Monday	1.13
Tuesday	1.21
Wednesday	1.18
Thursday	1.18
Friday	1.17
Saturday	0.69

Directional Factor		
AM	0.65	SB
PM	0.58	NB

Design Hour Volume		
#	Volume	Factor
5	2658	0.107
10	2558	0.103
20	2532	0.102
30	2505	0.101
50	2487	0.100
100	2443	0.098
150	2409	0.097
200	2382	0.096

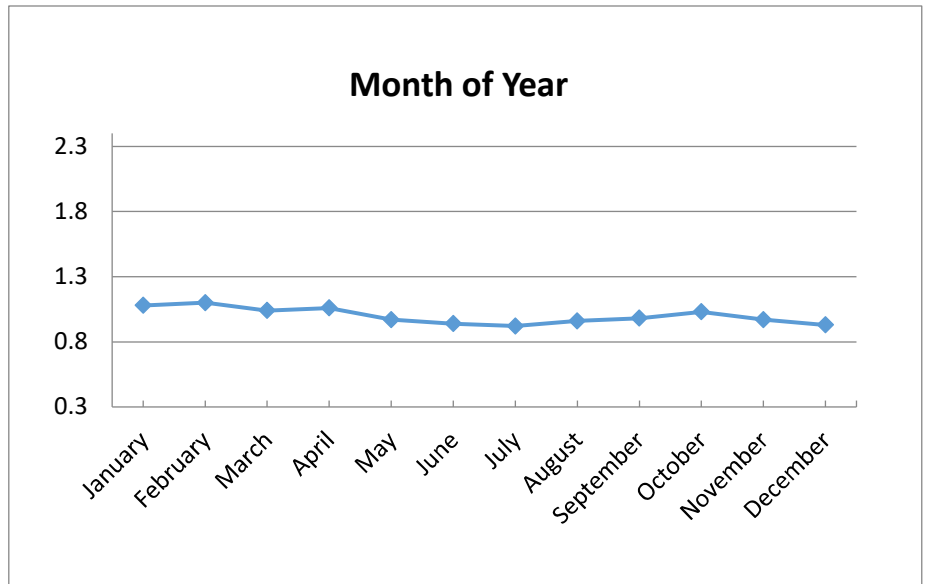
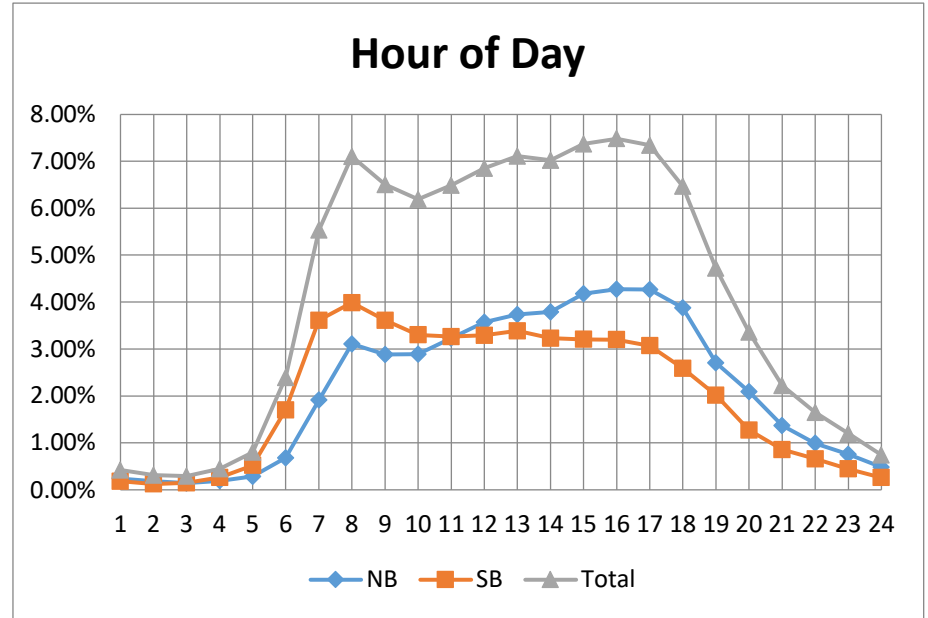

PCS 126 - McGregor Blvd North of A&W Bulb Rd

2025 AADT = 36,400 VPD

Hour	NB	SB	Total
0	0.30%	0.23%	0.54%
1	0.20%	0.15%	0.35%
2	0.14%	0.12%	0.26%
3	0.11%	0.14%	0.26%
4	0.16%	0.34%	0.50%
5	0.36%	1.09%	1.46%
6	1.01%	3.24%	4.26%
7	2.08%	3.78%	5.87%
8	2.28%	3.88%	6.16%
9	2.57%	3.63%	6.21%
10	2.94%	3.52%	6.46%
11	3.18%	3.43%	6.62%
12	3.43%	3.36%	6.79%
13	3.59%	3.21%	6.80%
14	4.02%	3.12%	7.13%
15	4.46%	3.00%	7.46%
16	4.75%	2.81%	7.55%
17	4.11%	2.66%	6.77%
18	3.08%	2.38%	5.46%
19	2.51%	1.72%	4.23%
20	1.91%	1.36%	3.27%
21	1.53%	1.10%	2.62%
22	1.11%	0.76%	1.87%
23	0.69%	0.42%	1.11%

Month of Year	Fraction
January	1.04
February	1.13
March	1.13
April	1.09
May	1
June	0.93
July	0.93
August	0.9
September	0.9
October	0.98
November	0.98
December	1.01

Directional Factor		
AM	0.76	SB
PM	0.63	NB

Day of Week	Fraction
Sunday	0.75
Monday	1.03
Tuesday	1.07
Wednesday	1.08
Thursday	1.07
Friday	1.1
Saturday	0.9

Design Hour Volume		
#	Volume	Factor
5	3420	0.094
10	3375	0.093
20	3345	0.092
30	3324	0.091
50	3287	0.090
100	3235	0.089
150	3183	0.087
200	3140	0.086

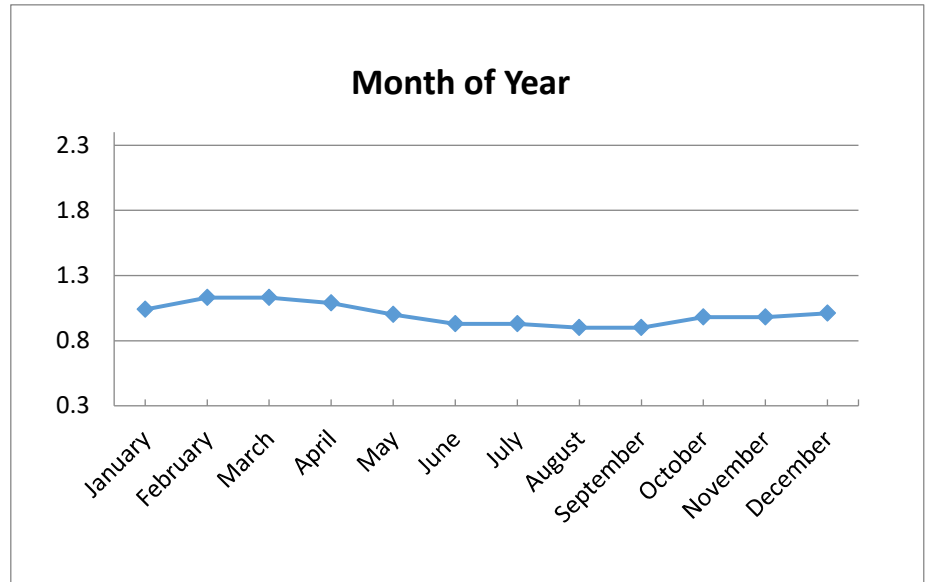
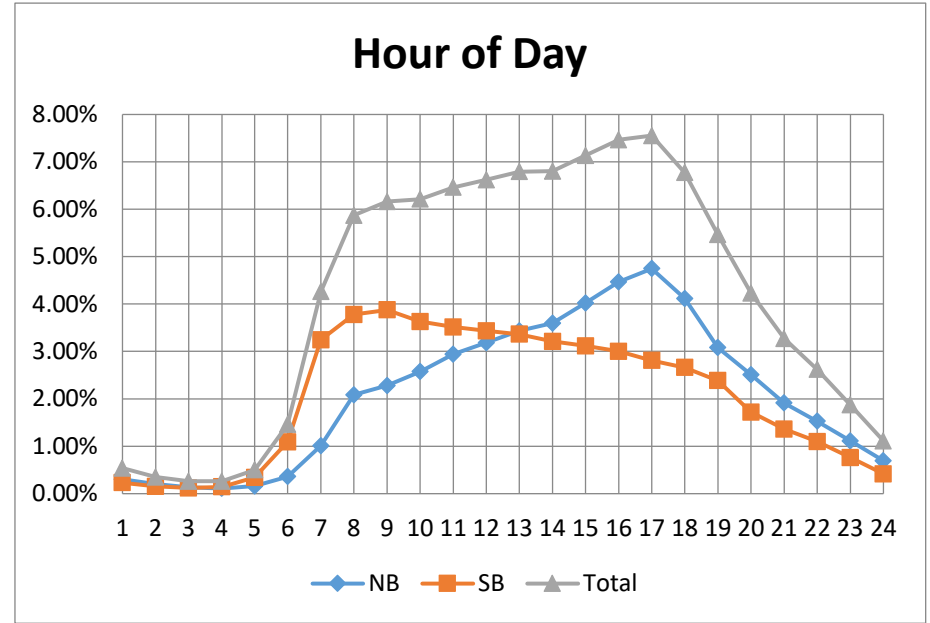

PCS 128 - US-41 South of Corkscrew Rd

2025 AADT = 53,400 VPD

Hour	NB	SB	Total
0	0.32%	0.17%	0.50%
1	0.19%	0.12%	0.31%
2	0.14%	0.09%	0.23%
3	0.11%	0.13%	0.24%
4	0.17%	0.32%	0.49%
5	0.41%	1.31%	1.72%
6	1.07%	3.24%	4.31%
7	1.72%	4.01%	5.72%
8	1.97%	3.87%	5.85%
9	2.53%	3.69%	6.23%
10	2.72%	3.06%	5.78%
11	3.33%	3.20%	6.53%
12	3.50%	2.99%	6.49%
13	3.72%	2.90%	6.62%
14	4.04%	2.77%	6.81%
15	5.06%	3.03%	8.09%
16	4.87%	2.66%	7.52%
17	5.03%	2.61%	7.63%
18	3.78%	1.97%	5.74%
19	2.64%	1.47%	4.11%
20	2.26%	1.07%	3.33%
21	2.01%	0.89%	2.89%
22	1.29%	0.57%	1.86%
23	0.69%	0.32%	1.00%

Month of Year	Fraction
January	1.06
February	1.14
March	1.11
April	1.05
May	0.97
June	0.9
July	0.91
August	0.92
September	0.92
October	1.02
November	1
December	1

Directional Factor		
AM	0.75	SB
PM	0.65	NB

Day of Week	Fraction
Sunday	0.7
Monday	1.04
Tuesday	1.09
Wednesday	1.09
Thursday	1.08
Friday	1.11
Saturday	0.88

Design Hour Volume		
#	Volume	Factor
5	6141	0.115
10	6020	0.113
20	5907	0.111
30	5845	0.109
50	5749	0.108
100	5382	0.101
150	4979	0.093
200	4809	0.090

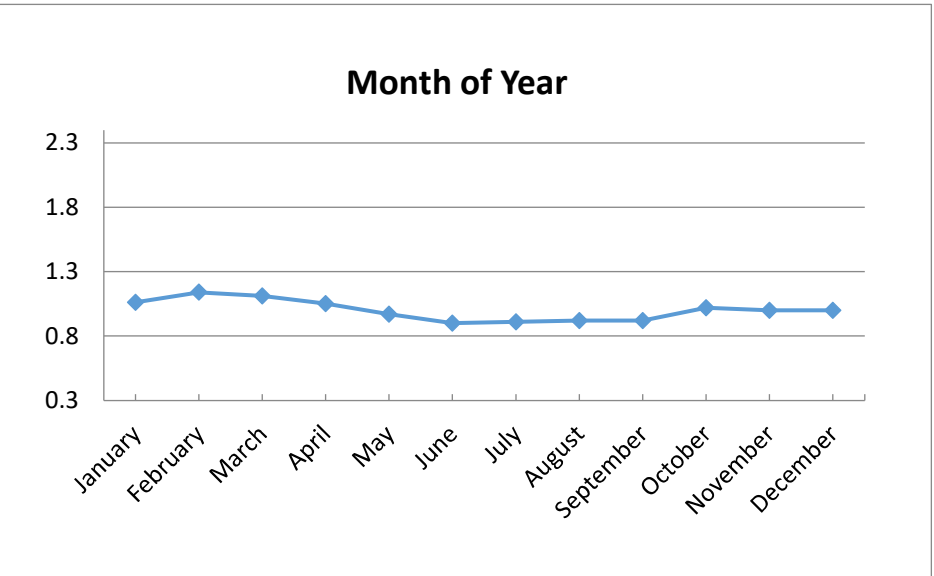
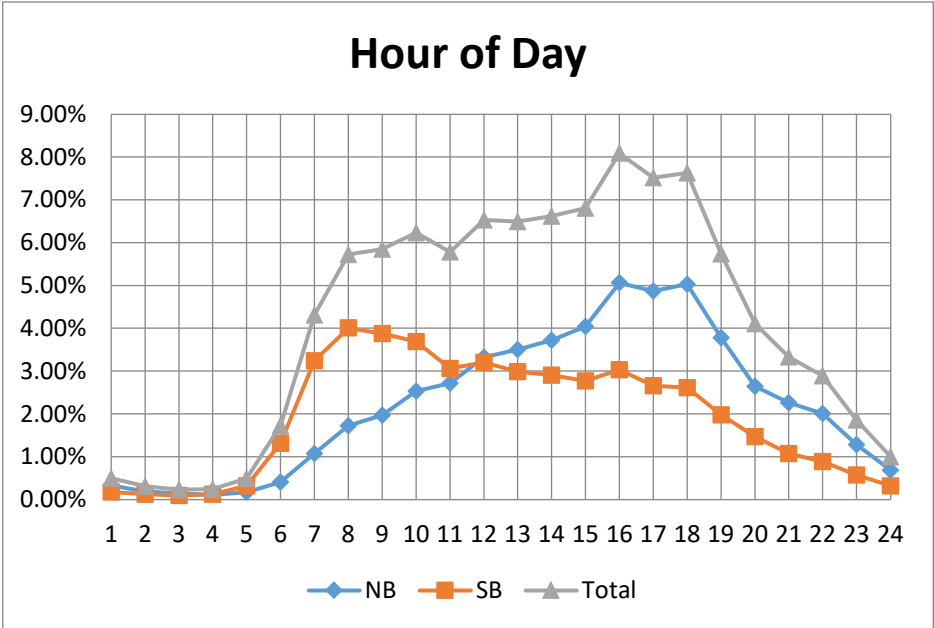

PCS 130 - Bonita Beach Rd East of Race Track Rd

2025 AADT = 40,300 VPD

Hour	EB	WB	Total
0	0.30%	0.20%	0.50%
1	0.22%	0.13%	0.34%
2	0.16%	0.09%	0.25%
3	0.12%	0.10%	0.22%
4	0.22%	0.23%	0.45%
5	0.50%	0.77%	1.27%
6	1.28%	2.15%	3.43%
7	2.02%	3.36%	5.38%
8	2.43%	3.88%	6.30%
9	2.78%	3.87%	6.65%
10	3.22%	3.79%	7.01%
11	3.55%	3.78%	7.33%
12	3.79%	3.65%	7.44%
13	3.80%	3.46%	7.26%
14	3.96%	3.27%	7.24%
15	4.30%	3.10%	7.40%
16	4.38%	2.83%	7.21%
17	4.06%	2.79%	6.85%
18	2.95%	2.36%	5.32%
19	2.27%	1.72%	3.99%
20	1.95%	1.22%	3.17%
21	1.56%	0.89%	2.45%
22	0.99%	0.63%	1.62%
23	0.55%	0.36%	0.92%

Month of Year	Fraction
January	1.09
February	1.16
March	1.16
April	1.1
May	0.97
June	0.88
July	0.88
August	0.87
September	0.88
October	0.98
November	1
December	1.03

Day of Week	Fraction
Sunday	0.73
Monday	1.03
Tuesday	1.07
Wednesday	1.08
Thursday	1.07
Friday	1.11
Saturday	0.91

Directional Factor		
AM	0.63	WB
PM	0.61	EB

Design Hour Volume		
#	Volume	Factor
5	3859	0.096
10	3835	0.095
20	3794	0.094
30	3766	0.093
50	3738	0.093
100	3672	0.091
150	3634	0.090
200	3603	0.089

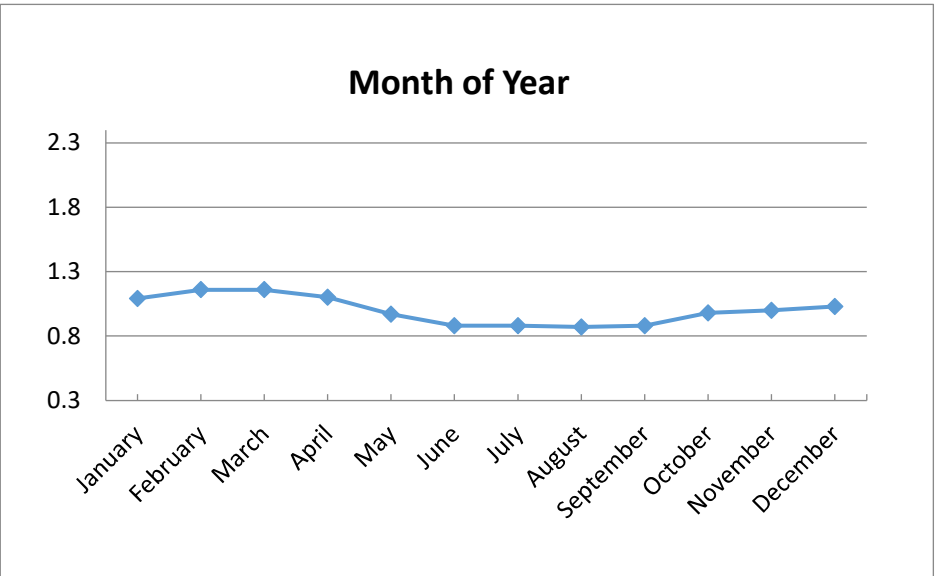
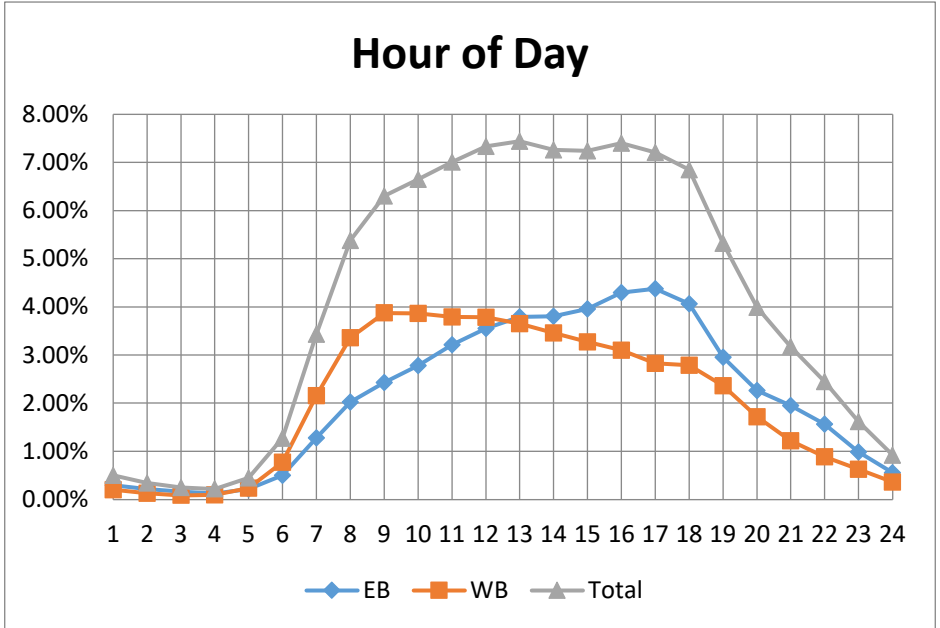

PCS 131 - Bonita Beach Rd West of Spanish Wells Blvd

2025 AADT = 31,300 VPD

Hour	EB	WB	Total
0	0.20%	0.19%	0.38%
1	0.13%	0.13%	0.25%
2	0.09%	0.09%	0.18%
3	0.09%	0.09%	0.18%
4	0.15%	0.15%	0.31%
5	0.41%	0.51%	0.92%
6	0.99%	1.47%	2.46%
7	1.81%	2.70%	4.51%
8	2.45%	3.29%	5.75%
9	3.27%	4.09%	7.35%
10	3.37%	3.93%	7.30%
11	3.79%	4.31%	8.10%
12	3.92%	4.08%	8.00%
13	3.92%	3.79%	7.71%
14	3.82%	3.59%	7.41%
15	4.34%	3.79%	8.13%
16	3.83%	3.22%	7.05%
17	3.71%	3.04%	6.74%
18	2.82%	2.39%	5.22%
19	2.28%	1.81%	4.09%
20	1.92%	1.23%	3.15%
21	1.60%	1.00%	2.59%
22	0.85%	0.59%	1.44%
23	0.42%	0.36%	0.78%

Month of Year	Fraction
January	1.13
February	1.19
March	1.16
April	1.13
May	0.95
June	0.88
July	0.87
August	0.85
September	0.85
October	0.97
November	1
December	1.03

Day of Week	Fraction
Sunday	0.78
Monday	1.03
Tuesday	1.06
Wednesday	1.06
Thursday	1.05
Friday	1.09
Saturday	0.92

Directional Factor		
AM	0.60	WB
PM	0.54	EB

Design Hour Volume		
#	Volume	Factor
5	3686	0.118
10	3629	0.116
20	3565	0.114
30	3542	0.113
50	3449	0.110
100	3286	0.105
150	3143	0.100
200	3071	0.098

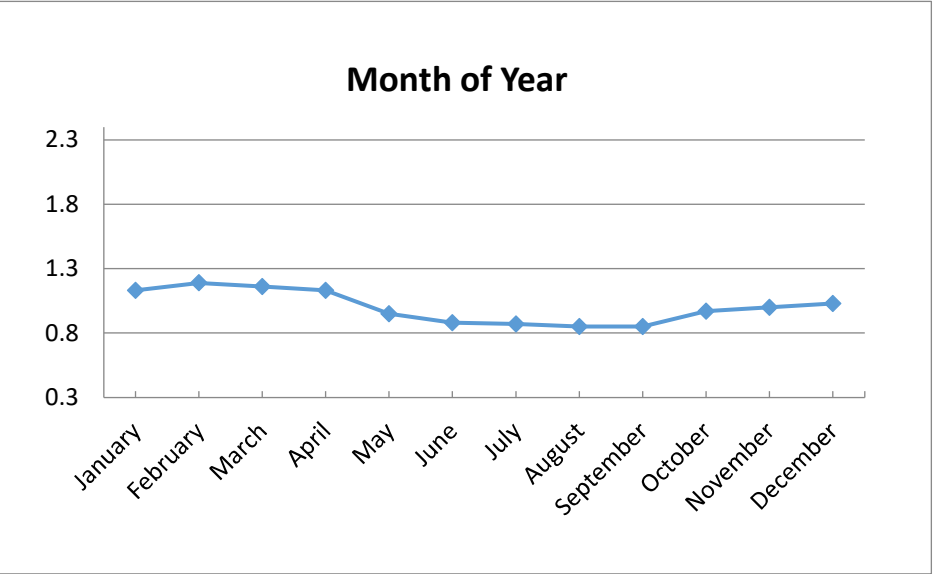
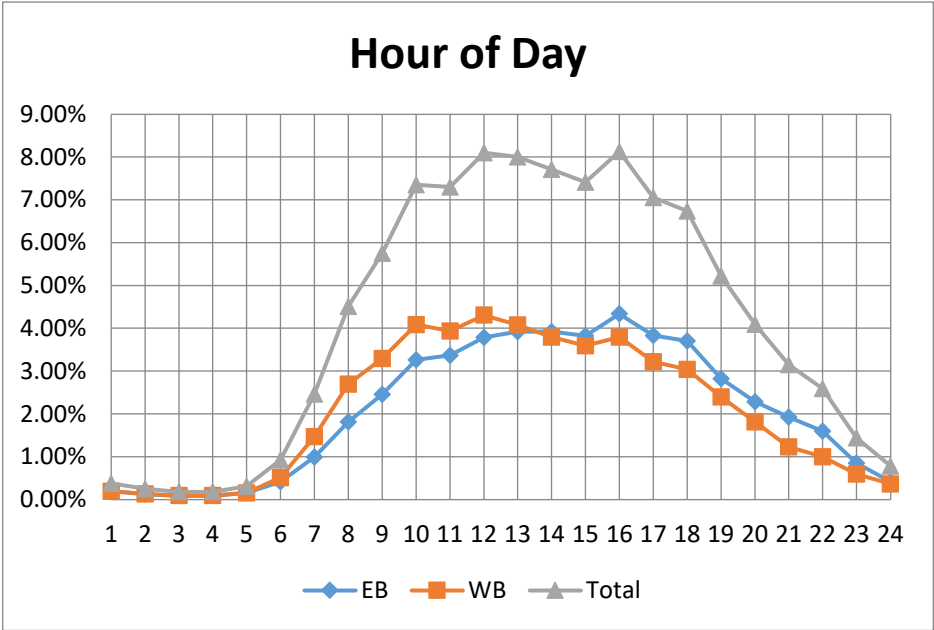

PCS 132 - Bonita Beach Rd West of Barefoot Beach Blvd

2025 AADT = 12,000 VPD

Hour	EB	WB	Total
0	0.13%	0.13%	0.26%
1	0.09%	0.08%	0.17%
2	0.06%	0.05%	0.11%
3	0.06%	0.04%	0.10%
4	0.10%	0.08%	0.18%
5	0.26%	0.30%	0.56%
6	0.70%	1.57%	2.28%
7	1.67%	2.34%	4.02%
8	2.29%	2.98%	5.29%
9	2.94%	3.42%	6.38%
10	3.46%	3.98%	7.45%
11	3.87%	4.28%	8.14%
12	4.01%	4.43%	8.44%
13	4.03%	4.06%	8.09%
14	4.26%	3.56%	7.82%
15	4.69%	3.20%	7.88%
16	4.44%	3.16%	7.59%
17	4.03%	3.24%	7.25%
18	3.19%	2.77%	5.96%
19	2.53%	2.32%	4.84%
20	2.27%	1.50%	3.77%
21	0.99%	0.93%	1.91%
22	0.51%	0.49%	1.00%
23	0.24%	0.25%	0.49%

Month of Year	Fraction
January	0.88
February	1.51
March	1.52
April	1.28
May	0.97
June	0.85
July	0.89
August	0.79
September	0.71
October	0.88
November	1.03
December	1.05

Day of Week	Fraction
Sunday	0.97
Monday	0.97
Tuesday	0.97
Wednesday	0.98
Thursday	0.99
Friday	1.05
Saturday	1.06

Directional Factor		
AM	0.69	WB
PM	0.59	EB

Design Hour Volume		
#	Volume	Factor
5	2087	0.174
10	1673	0.139
20	1616	0.135
30	1580	0.132
50	1542	0.129
100	1502	0.125
150	1459	0.122
200	1426	0.119

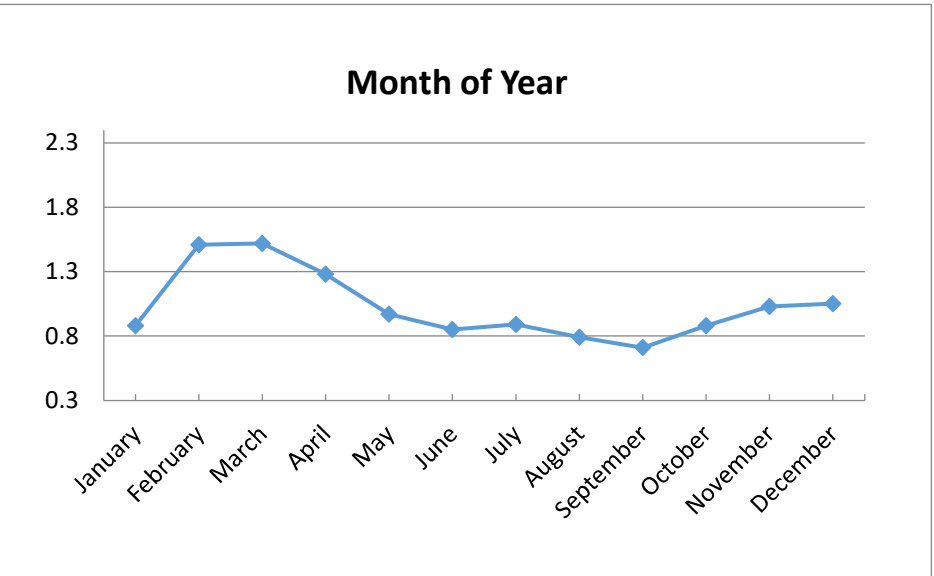
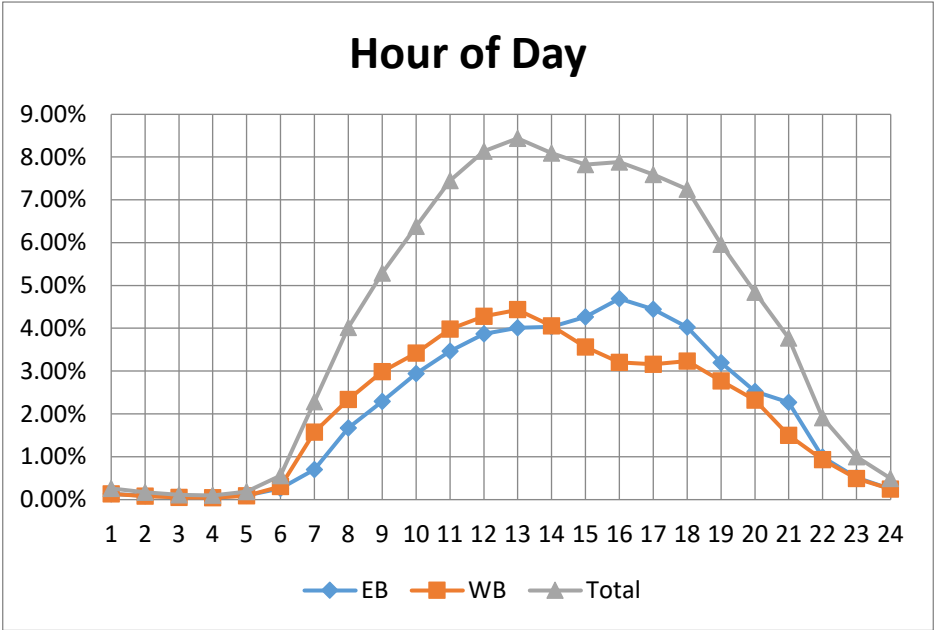

PCS 133 - Old US-41 South of Bernwood Ln

2025 AADT = 15,300 VPD

Hour	NB	SB	Total
0	0.21%	0.23%	0.44%
1	0.12%	0.15%	0.27%
2	0.10%	0.10%	0.20%
3	0.10%	0.07%	0.17%
4	0.28%	0.11%	0.39%
5	0.82%	0.37%	1.19%
6	2.37%	1.32%	3.68%
7	3.11%	2.66%	5.77%
8	3.57%	2.58%	6.15%
9	3.25%	2.62%	5.87%
10	3.39%	2.85%	6.24%
11	3.62%	3.23%	6.86%
12	3.75%	3.50%	7.25%
13	3.50%	3.43%	6.93%
14	3.43%	3.71%	7.13%
15	3.63%	4.22%	7.85%
16	3.50%	4.42%	7.92%
17	3.25%	4.28%	7.53%
18	2.67%	3.04%	5.71%
19	1.97%	2.30%	4.27%
20	1.49%	1.83%	3.32%
21	1.16%	1.42%	2.57%
22	0.72%	0.81%	1.53%
23	0.36%	0.42%	0.77%

Month of Year	Fraction
January	1.1
February	1.17
March	1.14
April	1.1
May	0.98
June	0.87
July	0.86
August	0.9
September	0.91
October	0.98
November	0.98
December	1.02

Directional Factor		
AM	0.64	NB
PM	0.56	SB

Day of Week	Fraction
Sunday	0.69
Monday	1.05
Tuesday	1.09
Wednesday	1.09
Thursday	1.07
Friday	1.13
Saturday	0.88

Design Hour Volume		
#	Volume	Factor
5	1815	0.119
10	1681	0.110
20	1651	0.108
30	1631	0.107
50	1611	0.105
100	1560	0.102
150	1507	0.098
200	1466	0.096

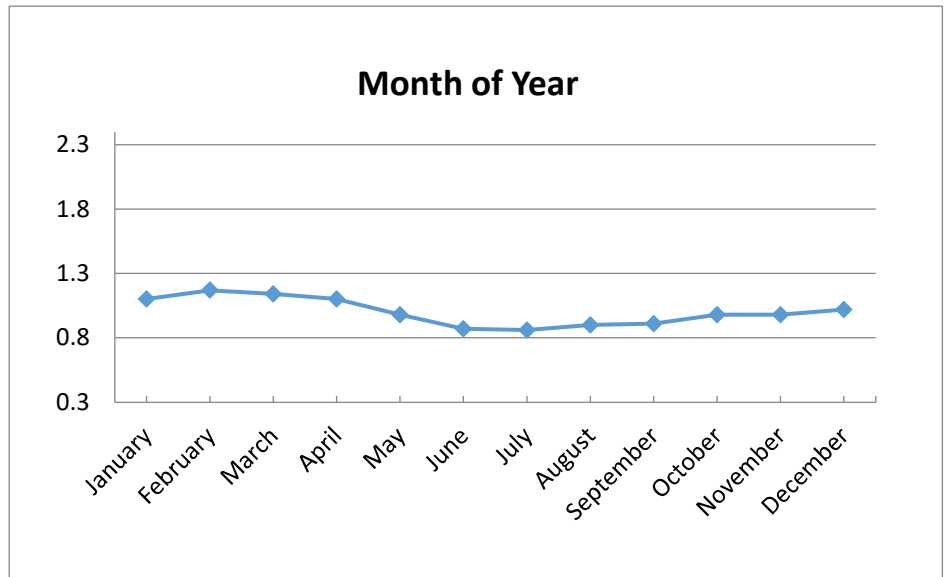
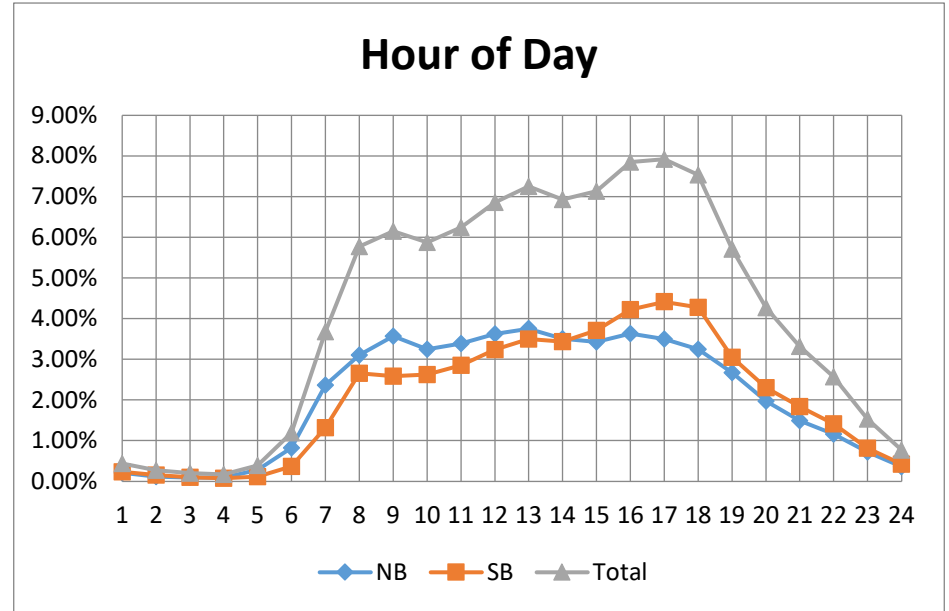

PCS 1606 - Colonial Blvd West of Plantation Road

2025 AADT = 58,600 VPD

Hour	EB	WB	Total
0	0.39%	0.38%	0.77%
1	0.27%	0.24%	0.52%
2	0.26%	0.17%	0.44%
3	0.28%	0.17%	0.45%
4	0.48%	0.31%	0.79%
5	1.06%	0.80%	1.86%
6	1.79%	2.22%	4.01%
7	2.22%	3.31%	5.53%
8	2.46%	3.36%	5.82%
9	2.70%	3.04%	5.74%
10	2.95%	3.16%	6.12%
11	3.19%	3.28%	6.47%
12	3.43%	3.43%	6.86%
13	3.43%	3.37%	6.79%
14	3.54%	3.49%	7.02%
15	3.64%	3.50%	7.15%
16	3.51%	3.35%	6.86%
17	3.43%	3.19%	6.63%
18	2.91%	2.71%	5.61%
19	2.46%	2.09%	4.55%
20	2.03%	1.65%	3.68%
21	1.57%	1.34%	2.92%
22	1.11%	1.00%	2.11%
23	0.68%	0.62%	1.30%

Month of Year	Fraction
January	0.94
February	1.02
March	1.05
April	1.02
May	1.01
June	0.95
July	0.96
August	0.98
September	0.99
October	1.04
November	1.02
December	1.03

Directional Factor		
AM	0.60	WB
PM	0.51	EB

Day of Week	Fraction
Sunday	0.76
Monday	1.03
Tuesday	1.06
Wednesday	1.07
Thursday	1.05
Friday	1.1
Saturday	0.94

Design Hour Volume		
#	Volume	Factor
5	4874	0.083
10	4829	0.082
20	4777	0.082
30	4734	0.081
50	4672	0.080
100	4583	0.078
150	4538	0.077
200	4507	0.077

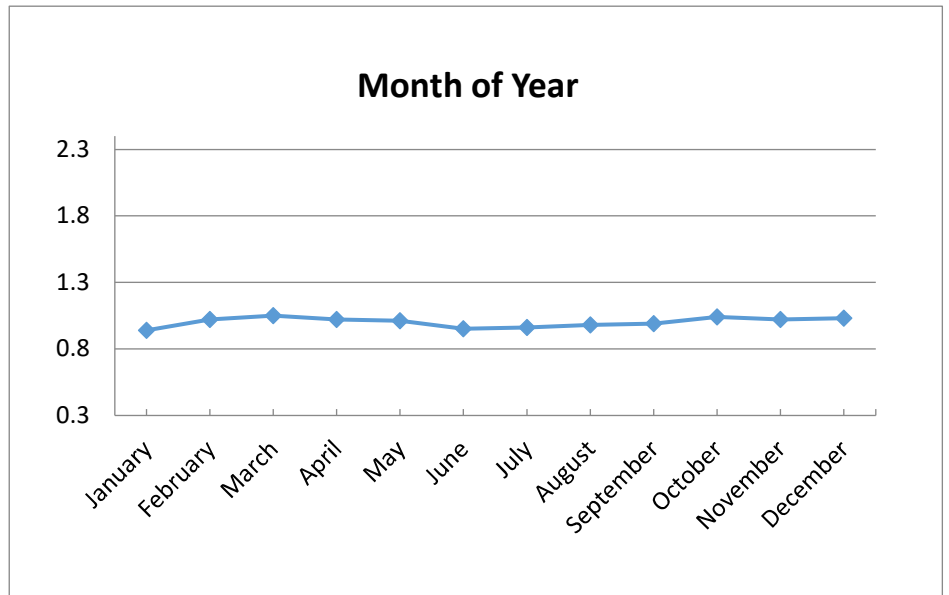
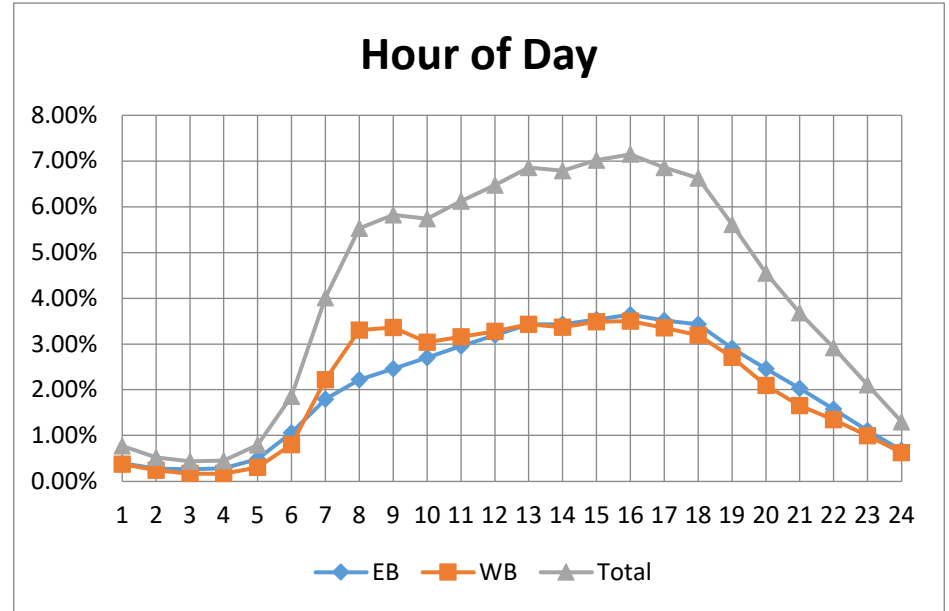

PCS 2112 - Cape Coral Pkwy East of 6th Street

2025 AADT = 45,300 VPD

Hour	EB	WB	Total
0	0.21%	0.43%	0.64%
1	0.14%	0.28%	0.41%
2	0.11%	0.20%	0.31%
3	0.17%	0.14%	0.31%
4	0.40%	0.12%	0.52%
5	1.24%	0.20%	1.45%
6	3.14%	0.62%	3.76%
7	3.38%	1.32%	4.70%
8	3.68%	1.84%	5.52%
9	3.78%	2.17%	5.95%
10	3.65%	2.61%	6.27%
11	3.50%	3.10%	6.60%
12	3.28%	3.42%	6.70%
13	3.10%	3.57%	6.67%
14	2.99%	3.86%	6.84%
15	2.89%	4.37%	7.26%
16	2.86%	4.68%	7.54%
17	2.83%	4.81%	7.64%
18	2.45%	3.79%	6.25%
19	1.73%	3.09%	4.83%
20	1.29%	2.63%	3.92%
21	0.94%	1.92%	2.85%
22	0.64%	1.29%	1.93%
23	0.37%	0.77%	1.14%

Month of Year	Fraction
January	1.03
February	1.13
March	1.12
April	1.06
May	0.98
June	0.92
July	0.93
August	0.93
September	0.92
October	0.99
November	0.99
December	1.02

Directional Factor		
AM	0.83	EB
PM	0.62	WB

Day of Week	Fraction
Sunday	0.72
Monday	1.02
Tuesday	1.08
Wednesday	1.08
Thursday	1.07
Friday	1.12
Saturday	0.91

Design Hour Volume		
#	Volume	Factor
5	4491	0.099
10	4457	0.098
20	4353	0.096
30	4297	0.095
50	4216	0.093
100	4121	0.091
150	4030	0.089
200	3964	0.088

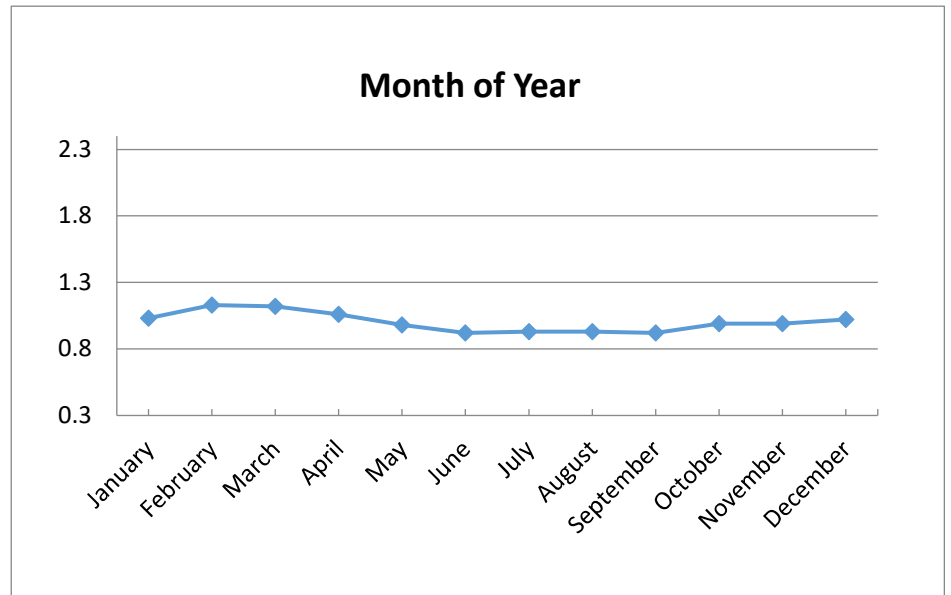
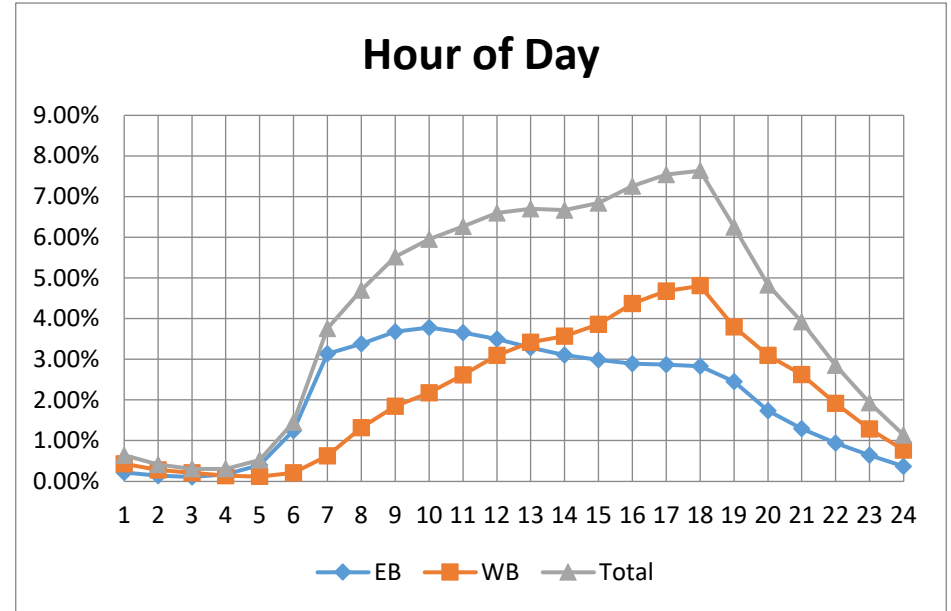

PCS 3809 - Metro Parkway South of Six Mile Cypress Parkway

2025 AADT = 28,000 VPD

Hour	NB	SB	Total
0	0.26%	0.23%	0.49%
1	0.21%	0.15%	0.36%
2	0.14%	0.13%	0.27%
3	0.15%	0.18%	0.33%
4	0.23%	0.29%	0.52%
5	0.57%	1.05%	1.62%
6	1.84%	2.52%	4.36%
7	3.16%	3.57%	6.72%
8	3.27%	3.56%	6.82%
9	2.76%	3.13%	5.90%
10	2.89%	3.10%	5.99%
11	2.98%	3.27%	6.25%
12	3.21%	3.44%	6.65%
13	3.22%	3.39%	6.61%
14	3.62%	3.56%	7.19%
15	3.93%	3.83%	7.77%
16	4.17%	4.00%	8.18%
17	4.31%	3.72%	8.03%
18	3.12%	2.35%	5.47%
19	1.77%	1.91%	3.68%
20	1.32%	1.30%	2.62%
21	0.96%	0.93%	1.89%
22	0.71%	0.70%	1.41%
23	0.47%	0.39%	0.86%

Month of Year	Fraction
January	1.07
February	1.14
March	1.11
April	1.05
May	0.96
June	0.88
July	0.89
August	0.92
September	0.95
October	1.02
November	0.99
December	1

Day of Week	Fraction
Sunday	0.55
Monday	1.12
Tuesday	1.19
Wednesday	1.16
Thursday	1.15
Friday	1.15
Saturday	0.72

Directional Factor		
AM	0.58	SB
PM	0.51	NB

Design Hour Volume		
#	Volume	Factor
5	3230	0.115
10	3170	0.113
20	3108	0.111
30	3084	0.110
50	3030	0.108
100	2957	0.106
150	2907	0.104
200	2858	0.102

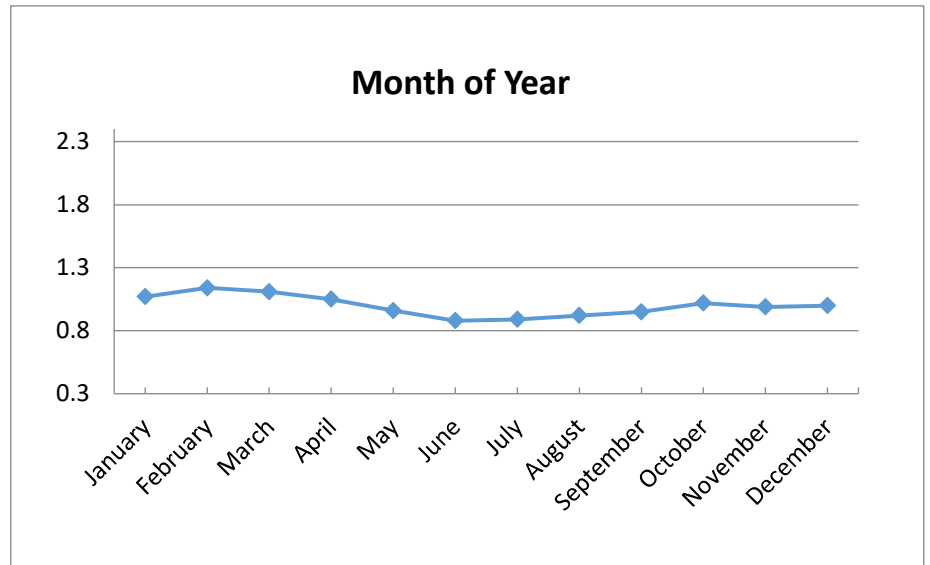
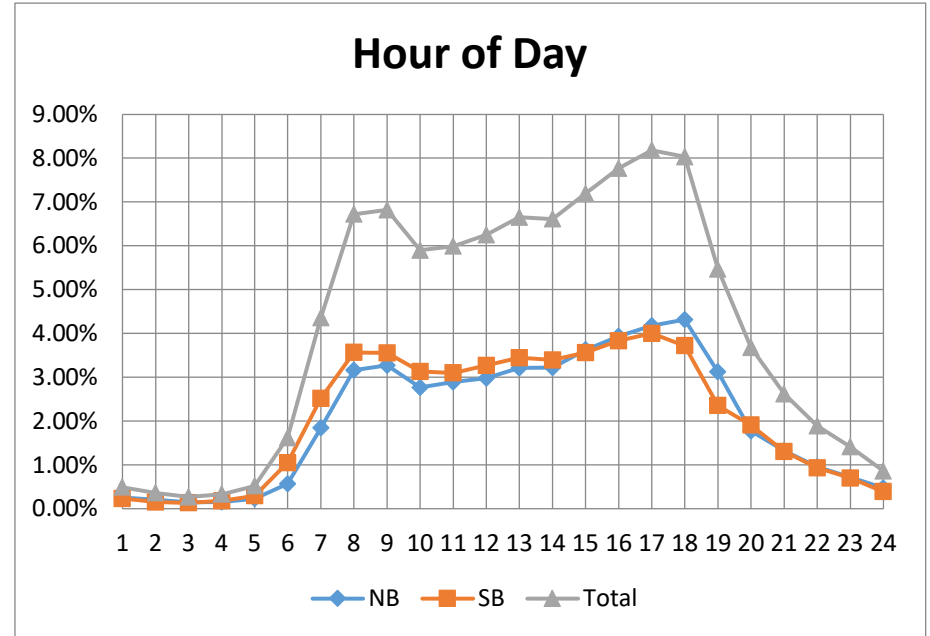

PCS 6104 - Homestead Road North of Beth Stacey Blvd

2025 AADT = 31,300 VPD

Hour	NB	SB	Total
0	0.32%	0.36%	0.68%
1	0.19%	0.23%	0.42%
2	0.14%	0.18%	0.32%
3	0.14%	0.13%	0.28%
4	0.27%	0.21%	0.48%
5	0.71%	0.49%	1.19%
6	1.20%	1.13%	2.33%
7	1.91%	2.04%	3.95%
8	2.37%	2.58%	4.94%
9	2.96%	3.08%	6.04%
10	3.30%	3.33%	6.63%
11	3.42%	3.55%	6.96%
12	3.51%	3.72%	7.23%
13	3.43%	3.77%	7.19%
14	3.51%	3.80%	7.30%
15	3.44%	3.78%	7.23%
16	3.43%	3.81%	7.25%
17	3.38%	3.71%	7.08%
18	3.02%	3.44%	6.46%
19	2.55%	2.86%	5.40%
20	2.07%	2.26%	4.33%
21	1.49%	1.64%	3.14%
22	0.94%	1.05%	1.98%
23	0.54%	0.64%	1.17%

Month of Year	Fraction
January	0.95
February	0.99
March	1
April	1.01
May	1.04
June	0.95
July	0.95
August	1.01
September	1.02
October	1.04
November	1.01
December	1.03

Day of Week	Fraction
Sunday	0.84
Monday	1.02
Tuesday	1.02
Wednesday	1.03
Thursday	1.02
Friday	1.11
Saturday	0.98

Directional Factor		
AM	0.52	SB
PM	0.53	SB

Design Hour Volume		
#	Volume	Factor
5	2795	0.089
10	2761	0.088
20	2710	0.087
30	2678	0.086
50	2643	0.084
100	2587	0.083
150	2546	0.081
200	2527	0.081

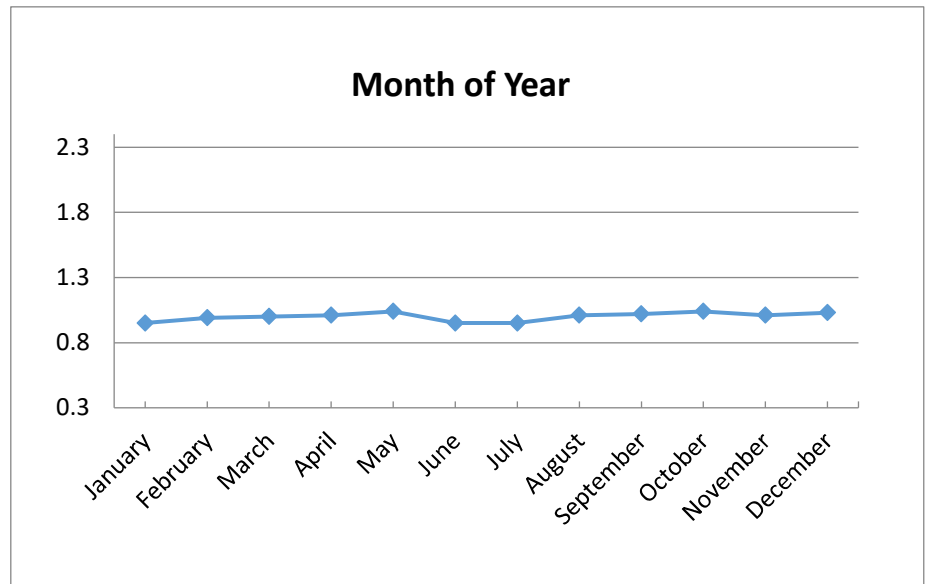
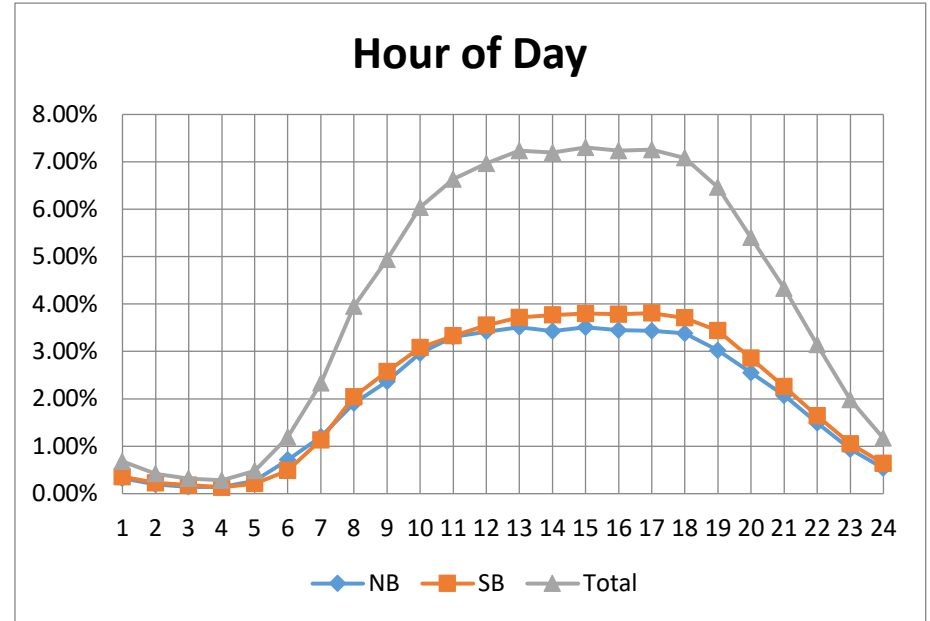

PCS 120203 - Colonial E of Challenger

2025 AADT = 55,592 VPD

Hour	NB	SB	Total
0	0.36%	0.35%	0.71%
1	0.24%	0.23%	0.47%
2	0.24%	0.16%	0.40%
3	0.27%	0.17%	0.44%
4	0.47%	0.35%	0.82%
5	1.03%	1.01%	2.04%
6	1.72%	2.64%	4.36%
7	2.20%	3.71%	5.92%
8	2.36%	3.62%	5.98%
9	2.62%	3.22%	5.84%
10	2.90%	3.28%	6.18%
11	3.14%	3.31%	6.45%
12	3.43%	3.43%	6.85%
13	3.36%	3.41%	6.77%
14	3.47%	3.54%	7.01%
15	3.66%	3.41%	7.07%
16	3.53%	3.32%	6.86%
17	3.36%	3.10%	6.47%
18	2.81%	2.70%	5.51%
19	2.35%	2.04%	4.38%
20	1.97%	1.57%	3.55%
21	1.50%	1.26%	2.76%
22	1.02%	0.95%	1.96%
23	0.62%	0.59%	1.20%

Month of Year	Fraction
January	0.91
February	0.99
March	1.03
April	1.03
May	1.00
June	0.96
July	1.00
August	1.01
September	0.99
October	1.04
November	1.00
December	1.04

Day of Week	Fraction
Sunday	0.76
Monday	1.01
Tuesday	1.06
Wednesday	1.09
Thursday	1.06
Friday	1.10
Saturday	0.92

Directional Factor		
AM	0.63	SB
PM	0.52	NB

Design Hour Volume		
#	Volume	Factor
5	4699	0.085
10	4668	0.084
20	4621	0.083
30	4604	0.083
50	4556	0.082
100	4501	0.081
150	4457	0.080
200	4421	0.080

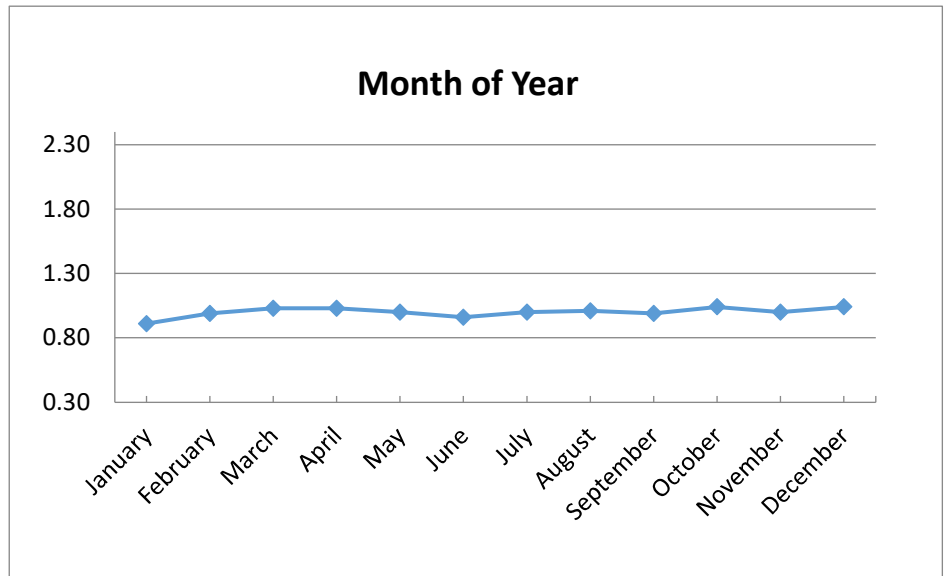
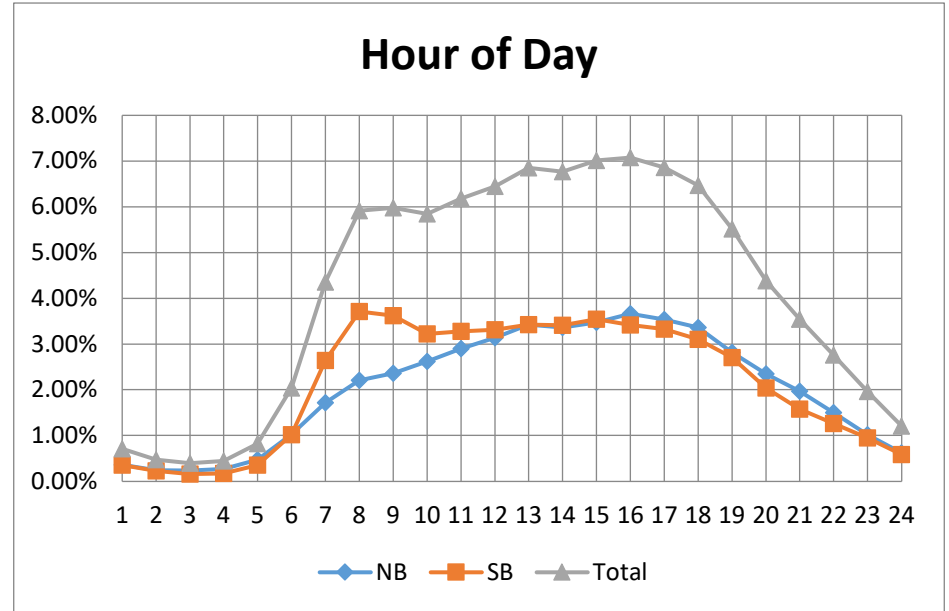

PCS 120273 - SR 31 N of Fox Hill Rd

2025 AADT = 19,670 VPD

Hour	NB	SB	Total
0	0.25%	0.22%	0.47%
1	0.16%	0.15%	0.32%
2	0.14%	0.13%	0.27%
3	0.22%	0.17%	0.39%
4	0.47%	0.39%	0.86%
5	1.16%	1.10%	2.26%
6	2.64%	2.60%	5.24%
7	3.09%	2.88%	5.98%
8	3.18%	3.03%	6.21%
9	3.01%	3.20%	6.21%
10	3.07%	3.39%	6.46%
11	3.18%	3.48%	6.67%
12	3.36%	3.61%	6.97%
13	3.30%	3.47%	6.78%
14	3.37%	3.53%	6.90%
15	3.41%	3.98%	7.39%
16	3.57%	3.67%	7.24%
17	3.61%	3.45%	7.06%
18	2.84%	2.46%	5.30%
19	2.08%	1.70%	3.78%
20	1.60%	1.34%	2.94%
21	1.15%	1.02%	2.17%
22	0.71%	0.67%	1.38%
23	0.40%	0.36%	0.76%

Month of Year	Fraction
January	0.97
February	1.05
March	1.04
April	1.02
May	0.95
June	0.93
July	0.95
August	0.97
September	0.98
October	1.04
November	1.02
December	1.09

Day of Week	Fraction
Sunday	0.75
Monday	1.02
Tuesday	1.06
Wednesday	1.09
Thursday	1.04
Friday	1.14
Saturday	0.89

Directional Factor		
AM	0.52	NB
PM	0.54	SB

Design Hour Volume		
#	Volume	Factor
5	1836	0.093
10	1776	0.090
20	1763	0.090
30	1753	0.089
50	1732	0.088
100	1690	0.086
150	1663	0.085
200	1639	0.083

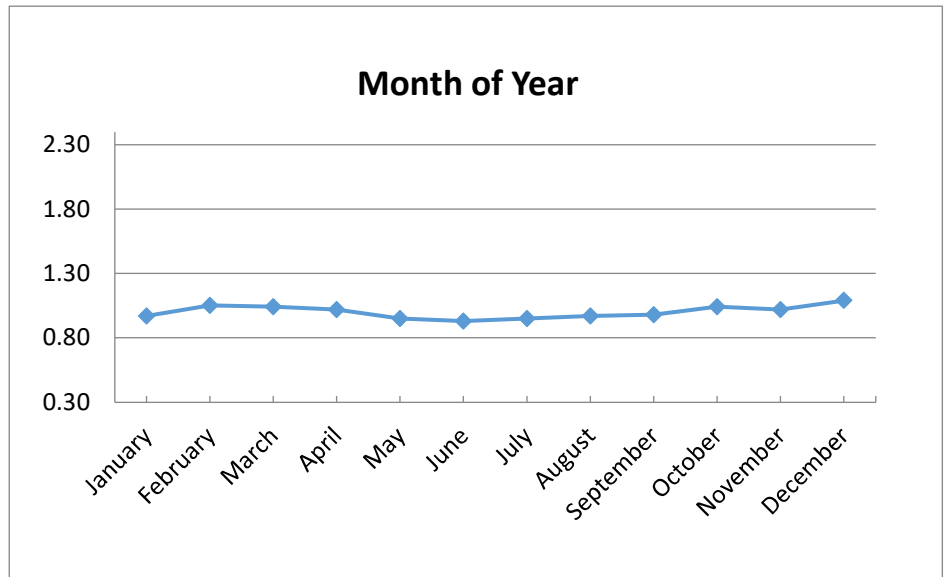
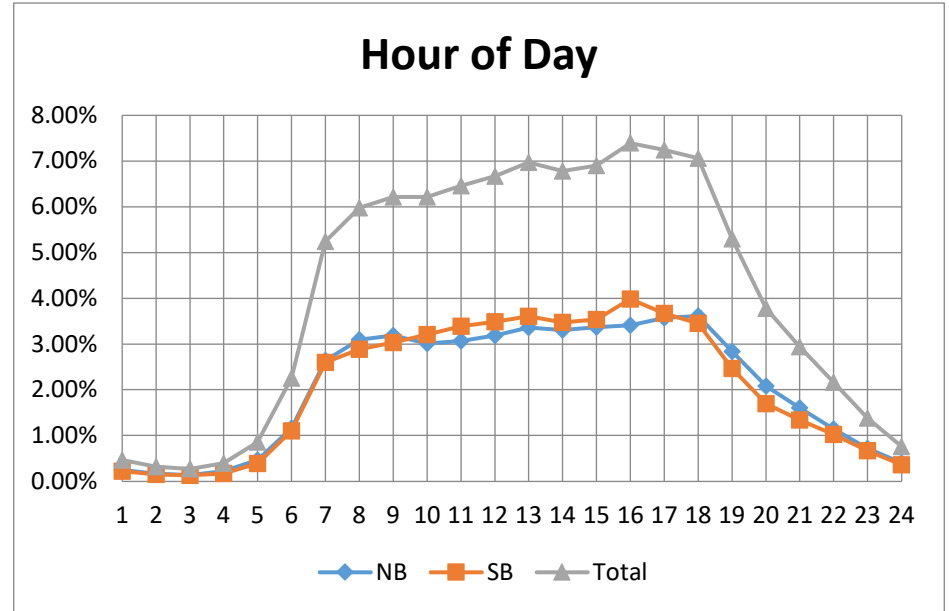

PCS 120471 - Metro N of Daniels

2025 AADT = 25,856 VPD

Hour	NB	SB	Total
0	0.25%	0.20%	0.45%
1	0.19%	0.14%	0.33%
2	0.14%	0.14%	0.28%
3	0.16%	0.23%	0.39%
4	0.26%	0.38%	0.64%
5	0.58%	1.21%	1.79%
6	1.72%	2.93%	4.65%
7	3.27%	3.40%	6.67%
8	3.05%	3.31%	6.37%
9	2.88%	3.22%	6.11%
10	3.15%	3.18%	6.32%
11	3.46%	3.28%	6.74%
12	3.71%	3.44%	7.15%
13	3.77%	3.32%	7.09%
14	4.17%	3.28%	7.45%
15	4.34%	3.33%	7.67%
16	4.38%	3.25%	7.63%
17	4.18%	3.00%	7.18%
18	2.98%	2.19%	5.17%
19	2.19%	1.51%	3.69%
20	1.40%	0.99%	2.39%
21	0.99%	0.75%	1.74%
22	0.77%	0.52%	1.29%
23	0.53%	0.28%	0.81%

Month of Year	Fraction
January	1.07
February	1.10
March	1.05
April	1.05
May	0.98
June	0.94
July	0.94
August	0.95
September	0.97
October	1.02
November	0.95
December	0.96

Day of Week	Fraction
Sunday	0.49
Monday	1.10
Tuesday	1.20
Wednesday	1.20
Thursday	1.18
Friday	1.16
Saturday	0.68

Directional Factor		
AM	0.63	SB
PM	0.57	NB

Design Hour Volume		
#	Volume	Factor
5	2740	0.106
10	2711	0.105
20	2674	0.103
30	2658	0.103
50	2619	0.101
100	2568	0.099
150	2533	0.098
200	2505	0.097

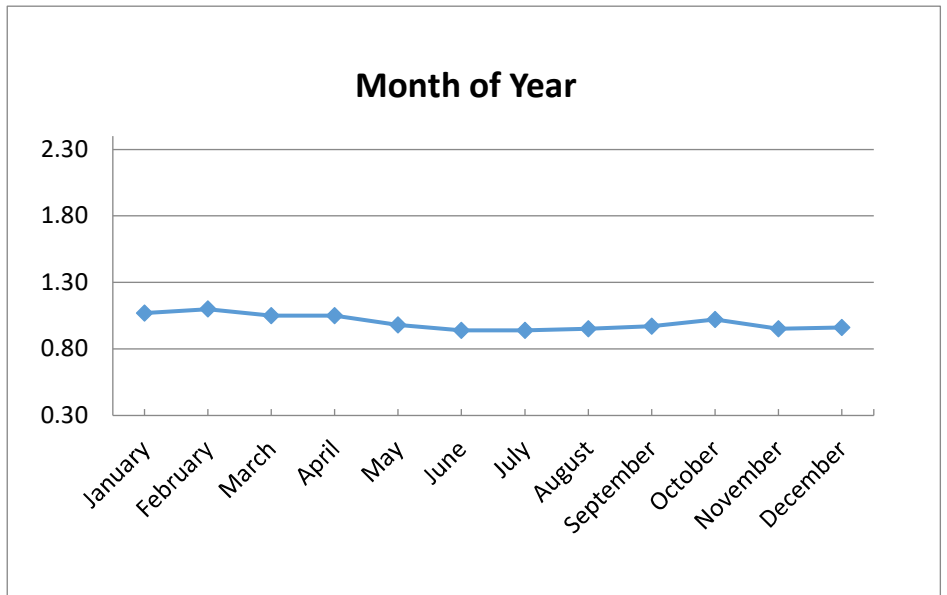
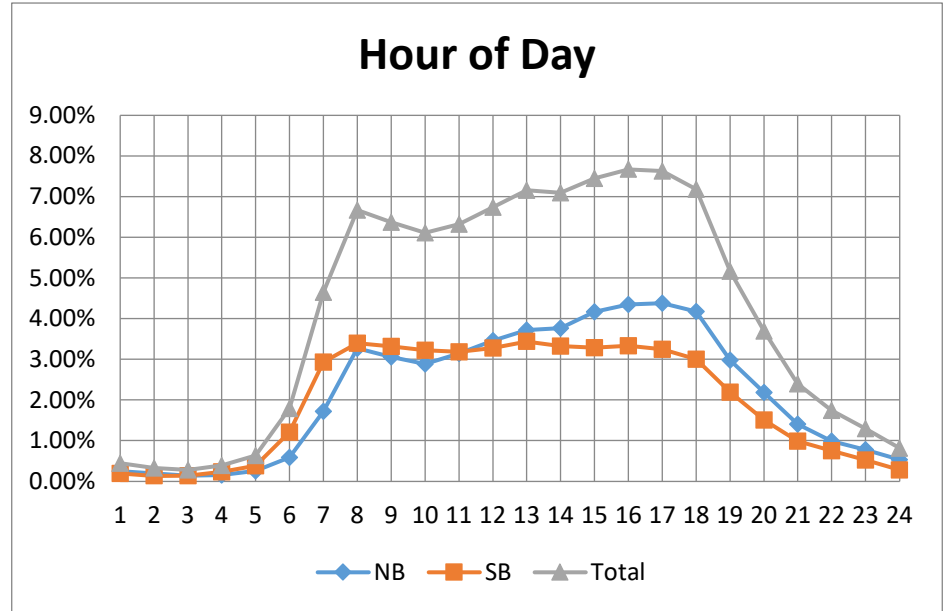

PCS 120472 - Palm Beach Blvd W of SR 31

2025 AADT = 45,923 VPD

Hour	EB	WB	Total
0	0.35%	0.24%	0.59%
1	0.23%	0.16%	0.39%
2	0.19%	0.17%	0.36%
3	0.19%	0.26%	0.45%
4	0.32%	0.69%	1.00%
5	0.70%	2.09%	2.79%
6	1.59%	3.75%	5.34%
7	1.87%	3.92%	5.79%
8	2.27%	3.49%	5.75%
9	2.31%	3.37%	5.68%
10	2.53%	3.28%	5.81%
11	2.90%	3.16%	6.06%
12	3.21%	3.22%	6.43%
13	3.32%	3.11%	6.43%
14	3.61%	3.06%	6.67%
15	4.20%	3.01%	7.22%
16	4.55%	2.95%	7.50%
17	4.58%	2.86%	7.44%
18	3.32%	2.42%	5.74%
19	2.48%	1.71%	4.18%
20	1.99%	1.28%	3.28%
21	1.49%	0.95%	2.45%
22	0.99%	0.66%	1.64%
23	0.60%	0.39%	1.00%

Month of Year	Fraction
January	1.02
February	1.07
March	1.08
April	1.05
May	0.98
June	0.95
July	0.94
August	0.95
September	0.96
October	1.01
November	0.98
December	1.01

Day of Week	Fraction
Sunday	0.76
Monday	1.03
Tuesday	1.07
Wednesday	1.08
Thursday	1.06
Friday	1.11
Saturday	0.90

Directional Factor		
AM	0.70	WB
PM	0.61	EB

Design Hour Volume		
#	Volume	Factor
5	4223	0.092
10	4179	0.091
20	4117	0.090
30	4084	0.089
50	4050	0.088
100	3989	0.087
150	3942	0.086
200	3895	0.085

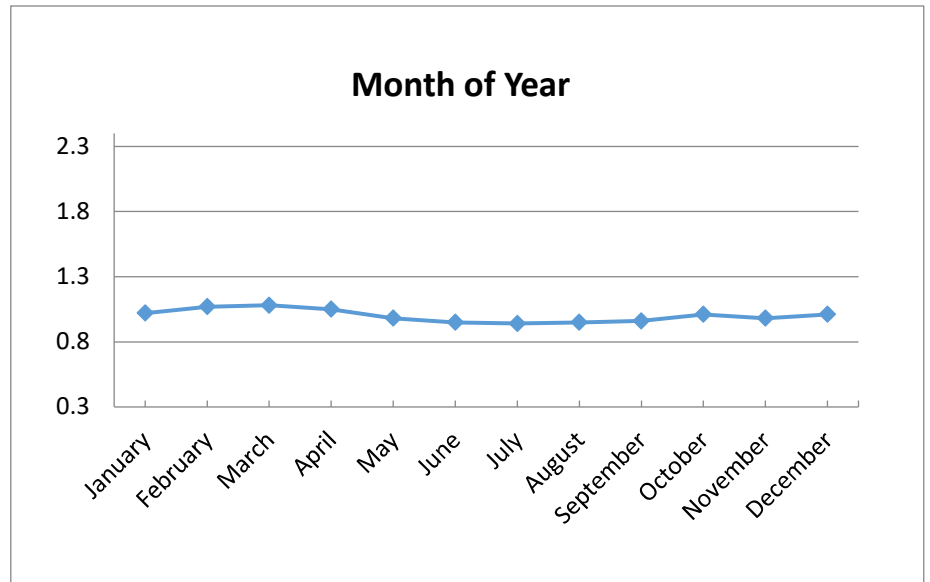
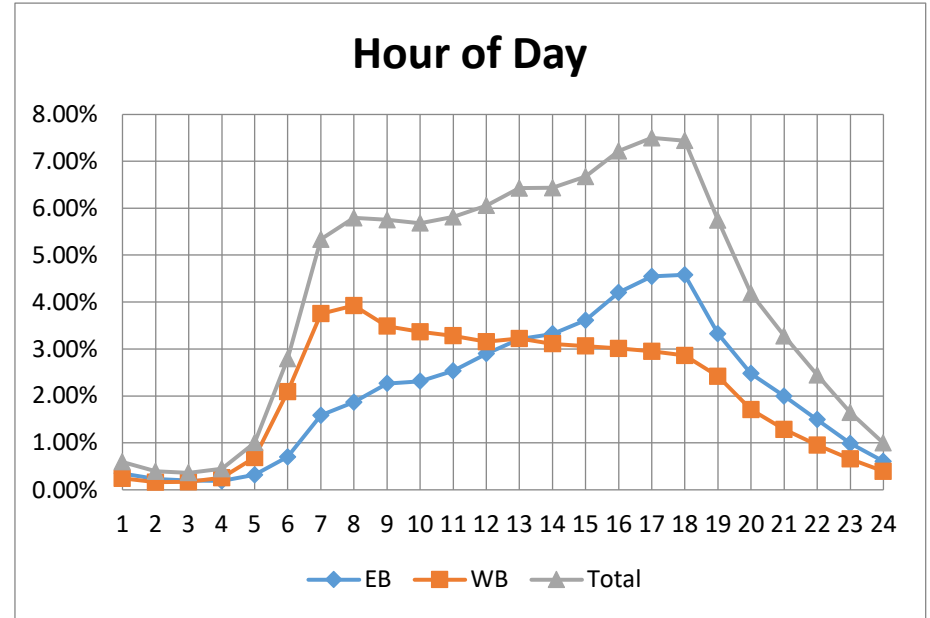

PCS 120473 - US 41 S of Bonita Bch Rd

2025 AADT = 37,834 VPD

Hour	NB	SB	Total
0	0.28%	0.16%	0.44%
1	0.18%	0.11%	0.29%
2	0.14%	0.08%	0.22%
3	0.08%	0.07%	0.15%
4	0.11%	0.21%	0.31%
5	0.30%	0.80%	1.10%
6	0.88%	2.65%	3.53%
7	1.75%	3.91%	5.66%
8	2.27%	4.09%	6.36%
9	2.65%	3.62%	6.28%
10	3.09%	3.51%	6.60%
11	3.58%	3.60%	7.17%
12	3.84%	3.66%	7.50%
13	3.81%	3.44%	7.25%
14	3.97%	3.24%	7.21%
15	4.36%	3.16%	7.51%
16	4.38%	3.02%	7.40%
17	3.27%	2.33%	5.60%
18	2.37%	1.62%	3.99%
19	1.89%	1.25%	3.14%
20	1.42%	0.96%	2.38%
21	0.92%	0.61%	1.53%
22	0.51%	0.30%	0.82%
23	0.51%	0.30%	0.82%

Month of Year	Fraction
January	1.11
February	1.15
March	1.14
April	1.09
May	0.95
June	0.87
July	0.87
August	0.87
September	0.88
October	0.99
November	1.02
December	1.05

Day of Week	Fraction
Sunday	0.67
Monday	1.05
Tuesday	1.12
Wednesday	1.12
Thursday	1.08
Friday	1.12
Saturday	0.84

Directional Factor		
AM	0.75	SB
PM	0.58	NB

Design Hour Volume		
#	Volume	Factor
5	3860	0.102
10	3809	0.101
20	3740	0.099
30	3704	0.098
50	3676	0.097
100	3597	0.095
150	3546	0.094
200	3512	0.093

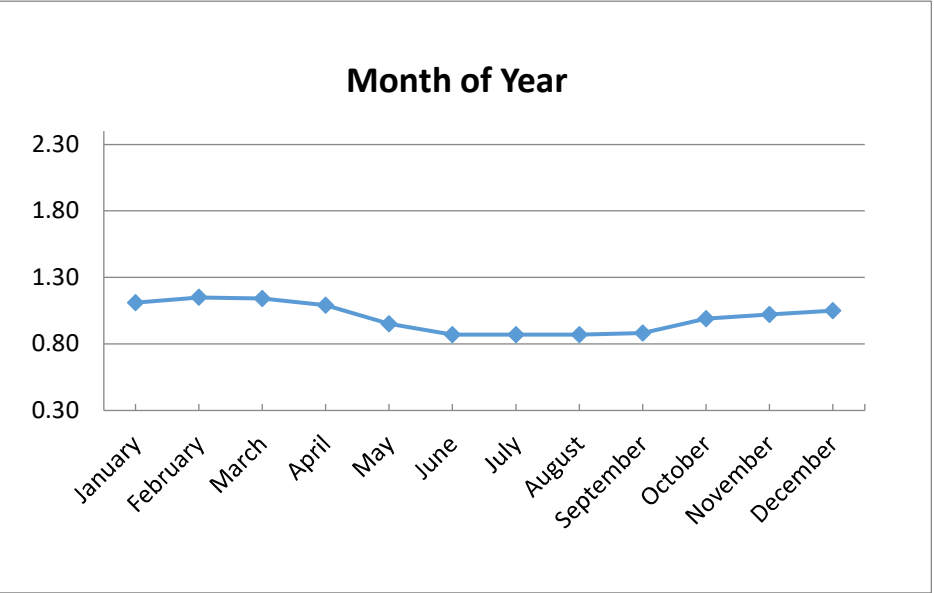
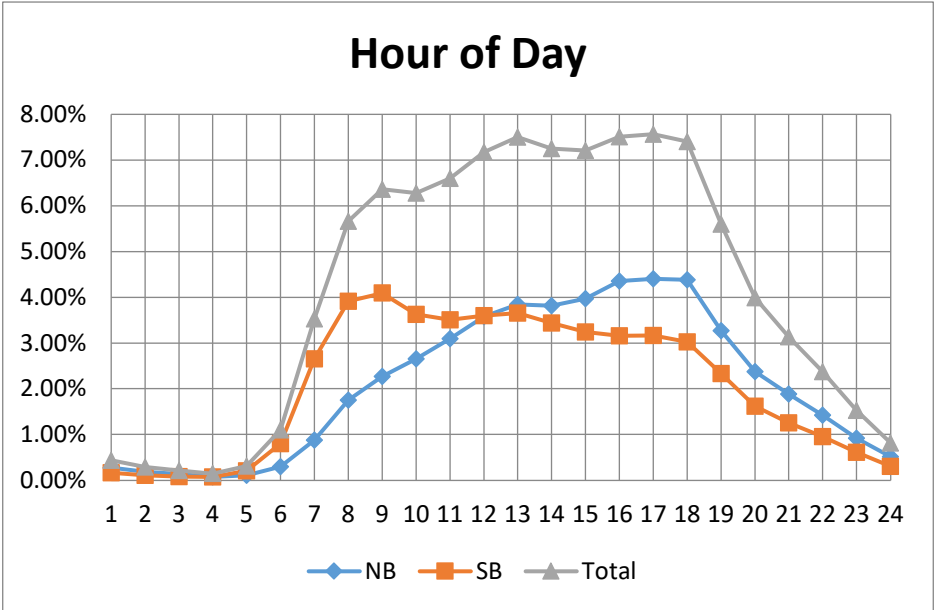

PCS 120474 - US 41 S of Brantley

2025 AADT = 53,764 VPD

Hour	NB	SB	Total
0	0.40%	0.30%	0.69%
1	0.27%	0.22%	0.49%
2	0.19%	0.20%	0.39%
3	0.14%	0.22%	0.36%
4	0.18%	0.36%	0.54%
5	0.40%	1.13%	1.53%
6	1.15%	2.55%	3.70%
7	2.08%	3.03%	5.11%
8	2.10%	3.09%	5.19%
9	2.35%	3.06%	5.41%
10	2.83%	3.27%	6.09%
11	3.33%	3.55%	6.88%
12	3.65%	3.79%	7.44%
13	3.68%	3.72%	7.39%
14	3.71%	3.60%	7.32%
15	3.71%	3.55%	7.26%
16	3.74%	3.49%	7.23%
17	3.61%	3.32%	6.93%
18	3.10%	2.68%	5.78%
19	2.44%	2.20%	4.64%
20	1.97%	1.68%	3.65%
21	1.57%	1.25%	2.81%
22	1.16%	0.80%	1.96%
23	0.70%	0.48%	1.18%

Month of Year	Fraction
January	1.01
February	1.04
March	1.03
April	1.01
May	0.98
June	0.95
July	0.96
August	0.98
September	0.98
October	1.03
November	0.99
December	1.06

Day of Week	Fraction
Sunday	0.72
Monday	1.02
Tuesday	1.08
Wednesday	1.09
Thursday	1.07
Friday	1.09
Saturday	0.93

Directional Factor		
AM	0.69	SB
PM	0.52	NB

Design Hour Volume		
#	Volume	Factor
5	4534	0.084
10	4505	0.084
20	4468	0.083
30	4446	0.083
50	4416	0.082
100	4372	0.081
150	4343	0.081
200	4325	0.080

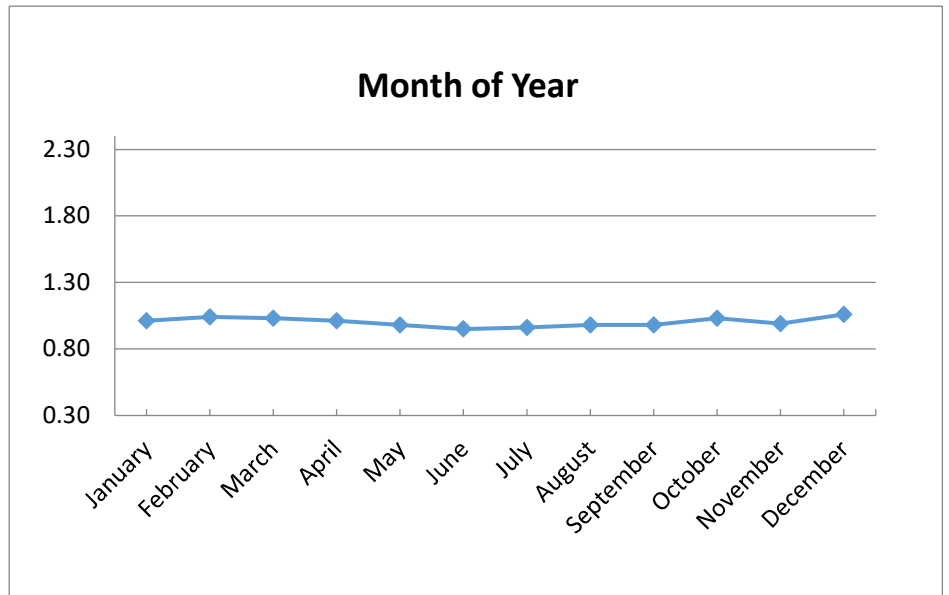
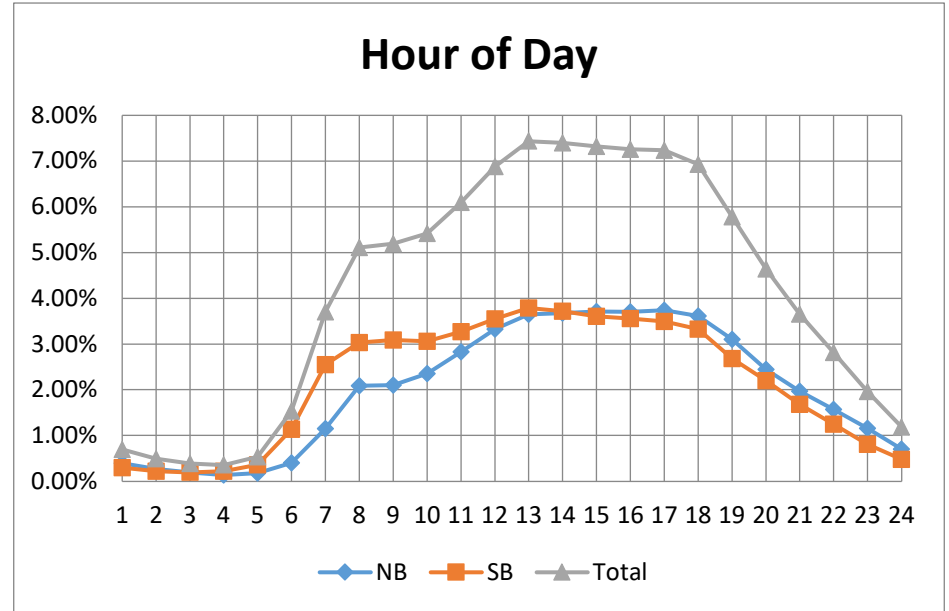

PCS 120475 - Pine Island E of Corbett Rd

2025 AADT = 34,845 VPD

Hour	EB	WB	Total
0	0.25%	0.33%	0.58%
1	0.15%	0.21%	0.36%
2	0.15%	0.15%	0.30%
3	0.21%	0.15%	0.35%
4	0.45%	0.24%	0.69%
5	1.15%	0.66%	1.80%
6	2.45%	1.86%	4.31%
7	2.78%	2.67%	5.45%
8	2.80%	2.86%	5.66%
9	2.87%	3.03%	5.91%
10	3.09%	3.28%	6.37%
11	3.27%	3.50%	6.77%
12	3.38%	3.72%	7.10%
13	3.39%	3.68%	7.07%
14	3.38%	3.65%	7.02%
15	3.43%	3.73%	7.15%
16	3.36%	3.76%	7.12%
17	3.20%	3.68%	6.88%
18	2.61%	3.16%	5.77%
19	2.14%	2.38%	4.52%
20	1.66%	1.85%	3.50%
21	1.23%	1.37%	2.60%
22	0.76%	0.95%	1.71%
23	0.43%	0.57%	1.00%

Month of Year	Fraction
January	1.00
February	1.04
March	1.04
April	1.04
May	1.00
June	0.95
July	0.95
August	0.96
September	0.97
October	1.04
November	1.00
December	1.01

Directional Factor		
AM	0.57	EB
PM	0.53	WB

Day of Week	Fraction
Sunday	0.79
Monday	1.02
Tuesday	1.03
Wednesday	1.07
Thursday	1.04
Friday	1.11
Saturday	0.93

Design Hour Volume		
#	Volume	Factor
5	2901	0.083
10	2862	0.082
20	2832	0.081
30	2812	0.081
50	2796	0.080
100	2761	0.079
150	2740	0.079
200	2724	0.078

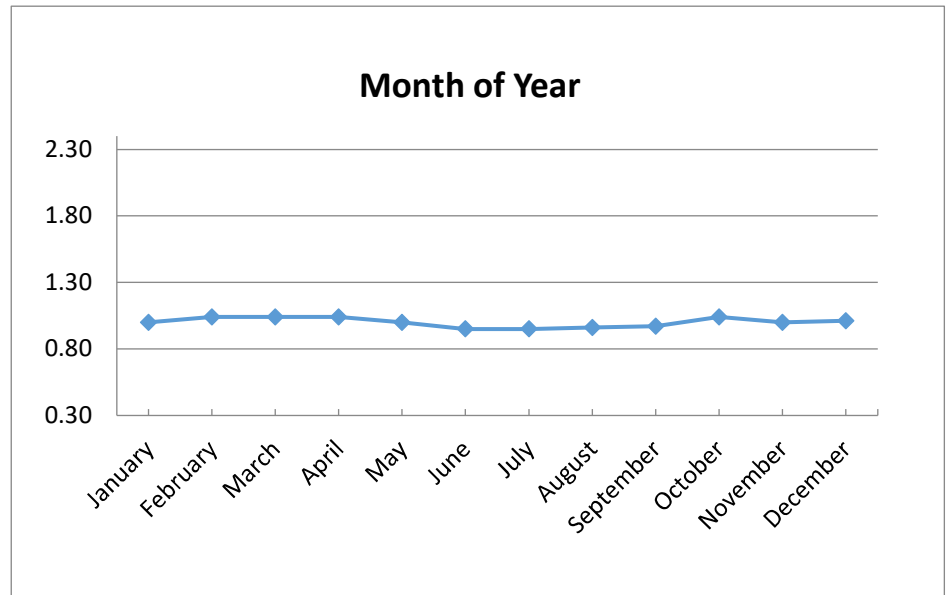
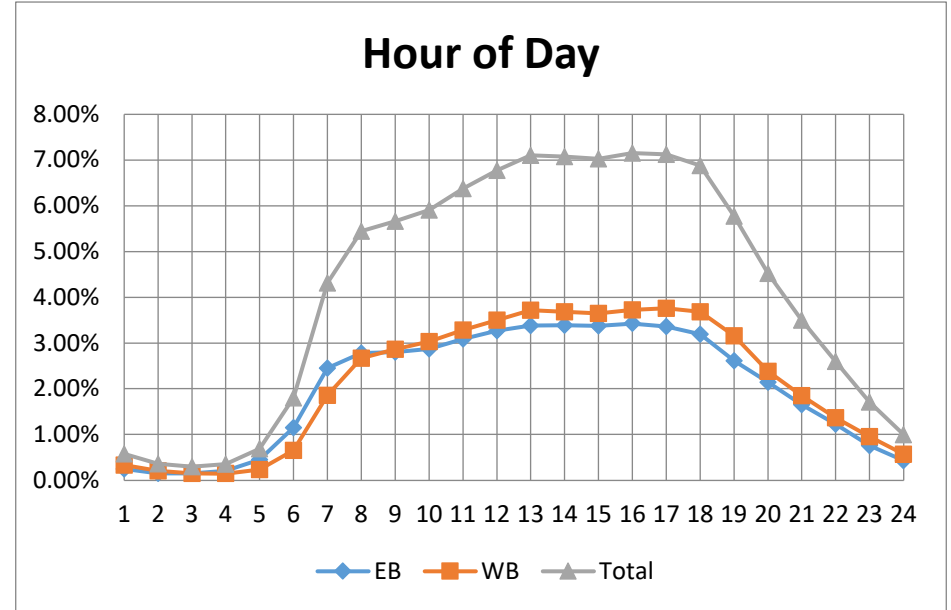

PCS 120476 Bayshore W of I-75

2025 AADT = 33,406 VPD

Hour	EB	WB	Total
0	0.23%	0.33%	0.55%
1	0.17%	0.22%	0.39%
2	0.18%	0.15%	0.33%
3	0.33%	0.15%	0.48%
4	0.67%	0.31%	0.98%
5	1.86%	0.94%	2.80%
6	3.28%	2.55%	5.83%
7	3.42%	2.93%	6.35%
8	3.40%	2.67%	6.07%
9	3.04%	2.54%	5.58%
10	2.99%	2.65%	5.65%
11	3.04%	2.77%	5.81%
12	3.13%	3.04%	6.16%
13	3.10%	3.11%	6.21%
14	3.33%	3.28%	6.62%
15	3.66%	3.84%	7.50%
16	3.91%	4.19%	8.10%
17	3.59%	4.06%	7.65%
18	2.50%	3.00%	5.50%
19	1.80%	2.06%	3.86%
20	1.40%	1.58%	2.98%
21	1.00%	1.21%	2.21%
22	0.61%	0.88%	1.50%
23	0.36%	0.53%	0.89%

Month of Year	Fraction
January	1.02
February	1.05
March	1.07
April	1.07
May	0.99
June	0.95
July	0.95
August	0.96
September	0.97
October	1
November	0.97
December	1

Directional Factor		
AM	0.56	EB
PM	0.52	WB

Day of Week	Fraction
Sunday	0.70
Monday	1.04
Tuesday	1.10
Wednesday	1.10
Thursday	1.09
Friday	1.11
Saturday	0.86

Design Hour Volume		
#	Volume	Factor
5	3464	0.104
10	3428	0.103
20	3399	0.102
30	3366	0.101
50	3316	0.099
100	3235	0.097
150	3164	0.095
200	3120	0.093

