LEE COUNTY
SOUTHWEST FLORIDA

Public Information Program Comments and Coordination Report

Luckett Road and Sunshine Boulevard Corridor Extension Studies

Lee County Contract Number: CN-0605

Prepared For:
Lee County Board of County Commissioners
Lee County Department of Transportation
P.O. Box 398
Fort Myers, Florida 33902-0398

Prepared by:

CELLAMOLNAR & ASSOCIATES, INC
1631 Hendry Street
Fort Myers, Florida 33901

April 30, 2008

Luckett Road & Sunshine Boulevard
Corridor Extension Studies
Public Information Program Summary

The Lee County Department of Transportation (LC DOT) conducted a public involvement program as a part of the Luckett Road & Sunshine Boulevard Corridor Extension Studies.

An Advanced Notification letter was mailed on December 4, 2006 to announce the project and request review and comment of the initial project information. The letter was mailed to the Environmental Consultant Florida State Clearing House and local and federal agencies. Three responses were received from this letter. A copy of the letter, mailing list and responses can be found in Section 1 of the Comments and Coordination Report.

A kick-off letter describing the project and the public involvement program was mailed with a copy of the kick-off newsletter to local government agencies and elected officials on December 14, 2006. A copy of the letter and mailing list can be found in Section 2 of the Comments and Coordination Report.

A kick-off newsletter describing the project, the study and the public involvement program process was mailed to property owners within 300' of the potential alignments and to interested parties on December 16, 2006. A copy of the letter and mailing list can be found in Section 3 of the Comments and Coordination Report.

The public involvement program included a series of public information workshops for the project. The first set of workshops were on February 26 and March 8, 2007 with the the same information presented at both workshops. The first workshop was held at the Veterans Park Recreation Center, 55 Homestead Road, Lehigh Acres, Florida. The second workshop was held at Olga Grace Church, 14036 Matanzas Drive, Fort Myers, Florida. A total of 110 people signed in at the registration table at the meeting on February 26, 2007. A total of 180 people signed in at the registration table at the meeting on March 8, 2007. A total of **203** comments were received with **107** as result of the February 26, 2007 workshop, and **86** comments as a result of the March 8, 2007 workshop. The remaining **10** comments did not designate which workshop, if any, they attended. A copy of the technical memorandum for these workshops can be found in Section 4 of the Comments and Coordination Report.

The third workshop was held on Tuesday, June 26, 2007 at the Gunnery Road Baptist Church, 1880 Gunnery Road North, Lehigh Acres, Florida. A total of **105** people signed in at the registration table at the workshop. A total of **25** comments were received on the project through the 14-day comment period after the workshop. A copy of the technical memorandum for these workshops can be found in Section 5 of the Comments and Coordination Report.

The fourth workshop was held on Tuesday, January 22, 2008. The workshop was held at the Buckingham Community Center, 4940 Buckingham Road, Fort Myers,

Florida. A total of **103** people signed in at the registration table at the workshop. A total of **30** comments were received on the project through the 14-day comment period after the workshop. A copy of the technical memorandum for these workshops can be found in Section 6 of the Comments and Coordination Report.

The LC DOT project team presented information regarding the project to these community groups and interested parties:

- November 16, 2006 - Buckingham Conservancy
- November 27, 2006 - East Lee County Council
- December 2006 - East Lee County Water Control District
- March 8, 2007 - Mosquito Control Board
- March 14, 2007 - Lehigh Planning Corporation
- May 9, 2007 - Lehigh Planning Corporation
- June 6, 2007 - CLASAC (20/20) management sub committee
- June 12, 2007 - Lee County Solid Waste
- July 5, 2007 - Mosquito Control Board
- June 12, 2007 - Lee County Solid Waste
- July 17, 2007 - City of Fort Myers staff
- August 27, 2007 - Hendry County staff
- February 13, 2008 - Lehigh Community Planning Corporation

The project team was also available to present information regarding the Luckett Road & Sunshine Boulevard Corridor Extension Studies to members of the public on request.

SECTION 1

LEE COUNTY
SOUTHWEST FLORIDA

BOARD OF COUNTY COMMISSIONERS

Writer's Direct Dial Number: (239) 479-8580

Bob Janes
District One

Brian Bigelow
District Two

Ray Judah
District Three

Tammy Hall
District Four

Frank Mann
District Five

Donald D. Stilwell
County Manager

David M. Owen
County Attorney

Diana M. Parker
County Hearing Examiner

December 4, 2006

Ms. Lauren P. Milligan,
Environmental Consultant Florida State Clearinghouse
Department of Environmental Protection
3900 Commonwealth Boulevard, MS 47
Tallahassee, FL 32399-3000

Subject: **Advance Notification for the Luckett Road/Sunshine Boulevard Corridor Extension Studies**
Luckett Rd. from I-75 to Joel Blvd. and
Sunshine from its northern terminus to SR 80
Lee County, Florida
Project ID No: 5060

Dear Lauren P. Milligan:

On behalf of the Lee County Board of County Commissioners, the attached Advance Notification Package is forwarded to your office for processing through the appropriate state agencies in accordance with Executive Order 95-359. Distribution to local and federal agencies is being made as per the attached list.

Although more specific comments will be solicited during the permit coordination process, we request that permitting and permit reviewing agencies review the attached information and furnish us with general comments they consider pertinent at this time.

In addition, please review this improvement's consistency, to the maximum extent feasible, with the approved Comprehensive Plan of the local government jurisdiction(s) pursuant to Chapter 163, Florida Statutes.

We are looking forward to receiving your comments on the project within 60 days. Should additional review time be required, a written request for an extension of time must be submitted to our office within the initial 60-day comment period.

Your comments should be addressed to:

Sarah Clarke
Project Manager
Lee County Department of Transportation
P.O Box 398, Fort Myers, Florida, 33902-0398

Your expeditious handling of this notice will be appreciated.

Sincerely,

Sarah J. Clarke

Sarah Clarke
Project Manager

WW/dd

Attachments: Advance Notification Fact Sheet
Advance Notification Mailing List
Project Location Map

C: Mr. David C. Gibbs, Federal Highway Division Administrator w/mailing list
Mr. James Jobe, Federal Aid Manager (MS 21) w/mailing list
Ms. Carolyn Ismart, Central Environmental Management Office (MS 37) w/mailing list

MAILING LIST

Federal Highway Administration, Division Administrator

Federal Highway Administration, Native American Coordinator

U.S. Environmental Protection Agency, Region IV

U.S. Department of Interior, Fish and Wildlife Service

U.S. Army Corps of Engineers, Regulatory Branch

Federal Emergency Management Agency, National Hazards Branch

Federal Aviation Administration, Airports District Office

Federal Railroad Administration, Office of Economic Analysis

Federal Transit Administration

U.S. Coast Guard, Seventh District

U.S. Department of Interior, Bureau of Land Management, Eastern States Office

U.S. Department of Housing and Urban Development

U.S. Department of Interior, U.S. Geological Survey

U.S. Department of Commerce, National Marine Fisheries, Habitat Conservation Division

U.S. Department of Commerce, National Oceanic and Atmospheric Administration

U.S. Department of Interior, National Park Service, Southeast Regional Office

U.S. Department of Agriculture-Southern Region

U.S. Department of Agriculture-National Resource Conservation Service

U.S. Department of Health and Human Services, Center for Environmental Health and Injury Control

U.S. Department of Interior, Bureau of Indian Affairs

Florida Department of Transportation (FDOT)

Florida Department of Transportation (FDOT) State Environmental Management Office

Florida Department of Environmental Protection

Florida Department of State, State Historic Preservation Office

Florida Fish and Wildlife Conservation Commission, Naples

Florida Department of Community Affairs

South Florida Water Management District, Fort Myers Area Office

Southwest Florida Regional Planning Council

Lee County Metropolitan Planning Organization

US Senator Mel Martinez

US Senator Bill Nelson

Congressman Connie Mack IV

Florida State Senator Michael S. "Mike" Bennett, District 21

Florida State Senator Dave Aronberg, District 27

Florida State Senator Burt Saunders, District 37

Florida State Senator Larcenia J. Bullard, District 39

Nancy Detert, District 70

Doug Holder (Representative Elect), District 70

Michael Grant, District 71

Paige Kreegel, District 72

Bruce Kyle, District 73

Nick Thompson (Representative Elect), District 73

Gary Aubchon, District 74

Trudi Williams, District 75

J. Dudley Goodlette, District 76

Garrett Richter (Representative Elect), District 76

Denise Grimsley, District 77

Mike Davis, District 101

David Rivera, District 112

Lee County Commissioner Bob Janes, District 1

Lee County Commissioner Brian Bigelow District 2

Lee County Commissioner Ray H. Judah, District 3

Lee County Commissioner Tammy Hall, District 4

Lee County Commissioner Frank Mann, District 5

Lee County Manager Donald D. Stilwell

Lee County Metropolitan Planning Organization Director John Voges

Lee County Metropolitan Planning Organization Deputy Director Ron Gogoi

Lee County Metropolitan Planning Organization Advisory Board Chairman Eric Feichthaler

Lee County Metropolitan Planning Organization Advisory Board Vice Chairman William E. Shenko, Jr

Lee County Clerk of the Circuit Court, Charlie Green

Lee County Property Appraiser, Ken Wilkinson

Lee County Tax Collector, Cathy Curtis

Lee County Sheriff, Mike Scott

Lee County Supervisor of Elections, Sharon Harrington

Lee County Community Development

Lee County 2020 Conservation Board

Lee County Design and Construction

Lee County Division of Public Safety (EMS)

Lee County Area Transit (LeeTran)

Lee County Emergency Management

Lee County Parks & Recreation

Lee County Planning Department

Lee County Sheriff's Office

Lee County Department of Transportation

Lee County Housing Authority

Lee County Mosquito Control

City of Fort Myers Mayor James Humphrey

City of Fort Myers Councilman Warren Wright, Ward 1

City of Fort Myers Councilwoman Veronica S. Shoemaker, Ward 2

City of Fort Myers Councilman Levon Simms, Ward 3

City of Fort Myers Councilman Michael A. Flanders, Ward 4

City of Fort Myers Councilman Randall Henderson, Jr., Ward 5

City of Fort Myers Manager Anthony Shoemaker

City of Fort Myers Community Development

City of Fort Myers Recreation Division

City of Fort Myers Fire Rescue

City of Fort Myers Police Department

City of Fort Myers Public Works

Fort Myers Redevelopment Agency

Miccosukee Tribe of Indians of Florida

Mississippi Band of Choctaw Indians

Muscogee (Creek) Nation of Oklahoma

Poarch Band of Creek Indians of Alabama

Seminole Nation of Oklahoma

Seminole Tribe of Florida

Seminole Gulf Railway

East Lee County Water Control District

Chamber of Commerce of Southwest Florida

The Conservancy of Southwest Florida

The Greater Fort Myers Chamber of Commerce

Lee County School Board

Southwest Florida Enterprise Center

Natural Resources Conservation Service of Lee County

Sierra Club - Calusa Club of Lee County

Council of Civic Associations

Southwest Florida Transportation Initiative (SWFTI)

1000 Friends of Florida

The Nature Conservancy

Rails to Trails Conservancy

Lee County

ADVANCE NOTIFICATION FACT SHEET

1. Need for Project

Lee County is conducting a Corridor Study to evaluate the extension of Luckett Road from the existing end of Luckett Road in the vicinity of Interstate 75 (I-75) to Joel Boulevard and the extension of Sunshine Boulevard from the existing end of Sunshine Boulevard to State Road 80 (SR 80). The need for the project is to provide additional east-west and north-south mobility in eastern Lee County particularly within Lehigh Acres. Increasing growth in this area is placing tremendous demand on the existing roadway network. A traffic analysis will be conducted as part of this corridor study to determine the traffic projections for the project and to verify the need for the project, including the number of lanes and intersection controls that would be required. Both the Luckett Road extension and the Sunshine Boulevard extension projects are included in the Lee County Metropolitan Planning Organization's Adopted 2030 Financially Feasible Long Range Transportation Plan (LRTP).

2. Description of the Project

The Luckett Road Extension project limits extend from I-75 east to Joel Boulevard. This is a new roadway alignment. It is anticipated that the roadway improvements would consist of a 4 or 6-lane roadway. Improvements will include accommodations for bicyclists and pedestrians and development of a stormwater management system.

The Sunshine Boulevard Extension project limits extend from the end of the existing Sunshine Boulevard north to SR 80. The extension is a new roadway alignment. The existing Sunshine Boulevard is a 2 lane rural roadway. It is anticipated that the roadway improvements would consist of a 2 or 4 lane roadway. Improvements will include accommodations for bicyclists and pedestrians and development of a stormwater management system.

3. Environmental Information

a. Land Uses

Because of the number of potential alignments across a wide area of eastern Lee County, the land uses vary considerably and include rural, agricultural, residential, commercial and park lands. Some of the major conservation areas that are located in the vicinity of potential alignments include Hickey's Creek, Hickory Swamp Preserve and Harn's Marsh. The eastern end of the Luckett Road Extension study area is within Lehigh Acres which is primarily residential.

b. Wetlands

There are numerous wetland systems located in the vicinity of the potential alignments.

These wetland systems are associated with conservation areas, canal systems and undeveloped property. A Wetland Evaluation Report will be prepared for the project. The potential wetland impacts that are anticipated will be evaluated further during the study. Impacts to wetlands and critical uplands will be avoided and minimized to the maximum extent possible, based on safe and sound engineering and construction practices.

The amount and type of mitigation required for the project relative to wetland impacts will be based on further analysis of the wetlands' functional values during subsequent project development phases and the permitting process.

c. Floodplains

The project study area has extensive 100-year floodplain areas with the flood elevation undetermined. Floodplain impacts will be quantified and alternatives to mitigate these impacts will be developed.

d. Wildlife and Habitat

A wildlife and habitat assessment will be conducted to evaluate the potential for any adverse impacts to listed threatened and endangered species during the corridor study. The assessment will include measures necessary to avoid and minimize impacts and will evaluate appropriate mitigation measures for any impacts to listed species. The proposed improvements are not anticipated to adversely impact populations of federally and state listed faunal or floral species. Coordination with federal, state and local agencies will continue and specific mitigation measures will be developed during the permitting phases of the project.

e. Outstanding Florida Waters

There are no Outstanding Florida Waters within or adjacent to the project corridor.

f. Aquatic Preserves

There are no designated Aquatic Preserves within the project study area.

g. Coastal Zone Consistency Determination

This project is subject to a consistency review in accordance with the State's Coastal Zone Management Program as required by 15 CFR 930.

h. Cultural Resources

As part of the study, a Cultural Resource Assessment will be conducted for this project and will detail the historical and archeological resources within the project area and the potential for adverse impacts to these resources.

i. Coastal Barrier Resources

This project is not located in or near a coastal barrier resource as defined by the Governor's

Executive Order 81-105 and the Federal Coastal Barrier Resources Act.

j. Contamination

A Preliminary Contamination Screening Evaluation Report (CSER) will be conducted for this project. The proposed improvements are not expected to significantly impact potential contamination sites within the project study area.

k. Sole Source Aquifer

This project does not fall within the boundary of a sole source aquifer as designated by the U.S. EPA.

l. Noise

There are several potential noise sensitive sites along the potential project corridors. These consist mainly of single-family residences. This project is not proposed for federal funding and therefore a Noise Study will not be performed.

m. Other Comments

---

4. Navigable Waterway Crossing? _____ **Yes** __X__ **No**

---

5. Required Permits

Various permit applications may be required to be filed and approved prior to construction. The list of potential agencies and permits required include, but may not be limited to the following:

- South Florida Water Management District – Environmental Resource Permit (ERP)
- U.S. Army Corps of Engineers – Federal Dredge and Fill Permit (filed jointly with ERP)
- U.S. Environmental Protection Agency – National Pollution Discharge Prevention and Elimination System (NPDES) General Permit

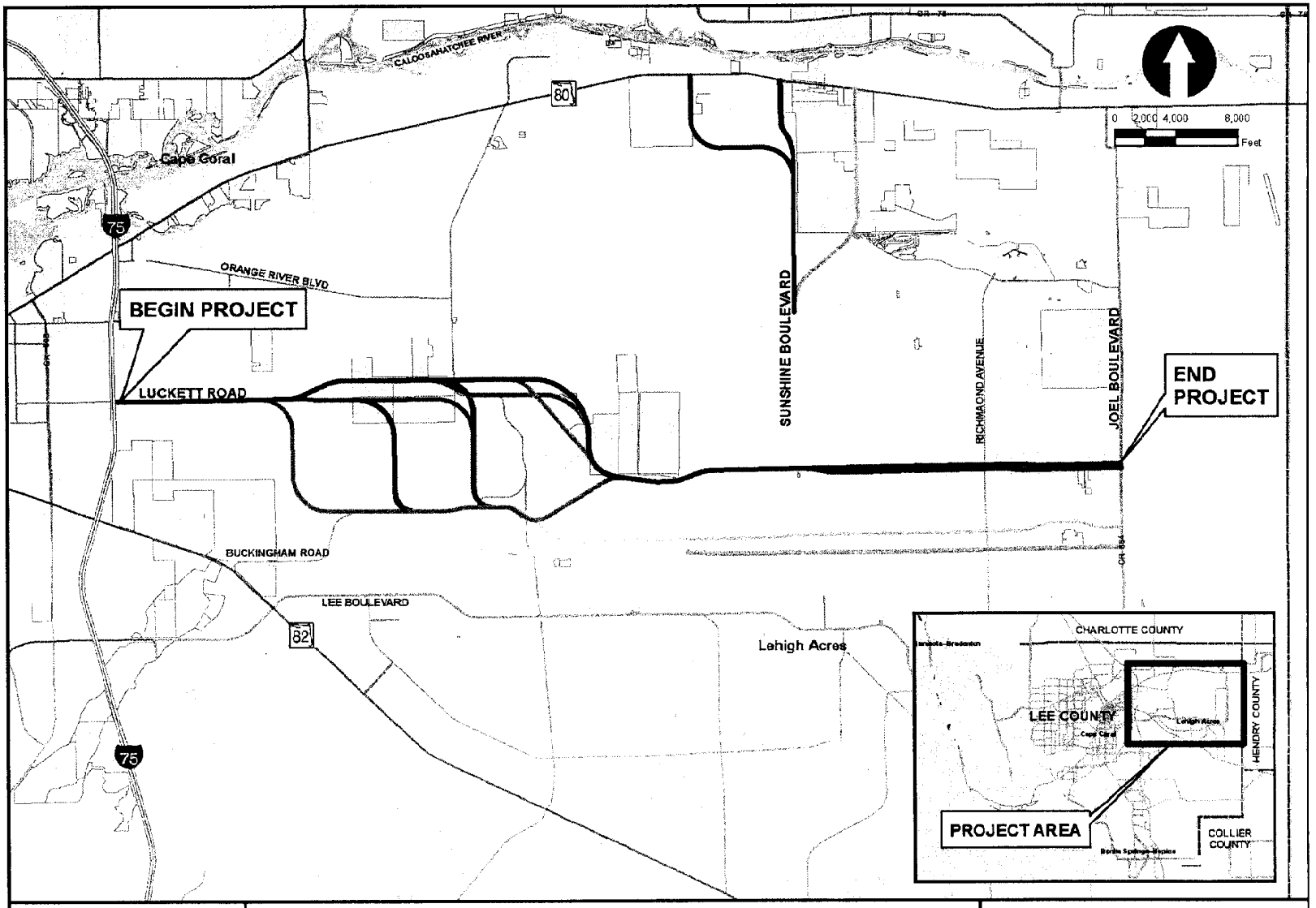

LEE COUNTY
SOUTHWEST FLORIDA

LUCKETT ROAD & SUNSHINE BOULEVARD CORRIDOR EXTENSION STUDY

PROJECT LOCATION MAP

Mr.Sam D. Hamilton
Regional Director U.S. Fish and Wildlife Service
U.S. Department of Interior
1875 Century Blvd. NE , Suite 400
Atlanta, GA 30345

Mary Lynne Miller
Acting Regional Director
Federal Emergency Management Agency
3003 Chamblee Tucker Road
Atlanta, GA 30341

Kim Amendola
Communications Specialist Southeast Regional Office
US Department of commerce National Marine Fisheries Service
263 13th Avenue South
St. Petersburg, FL 33701

Mr. George Ballo
Section Manager Native American Coordination
Florida Department of Transportation
605 Suwannee Street – MS 37
Tallahassee, FL 32399

The Honorable Michael S. "Mike" Bennett
Senator
Florida State Senate
3653 Cortez Rd. W., Suite 90
Bradenton, FL 34210

Mr. Pare Bowlegs
Tribal Historic Preservation Officer
Seminole Nation of Oklahoma
P. O. Box 1498
Wewoka, OK 74884

Mr. Ken Bryan
Florida Director Florida Field Office
Rails to Trails Conservancy
2623 Blairstone Road
Tallahassee, FL 32301

Mr. Harry Campbell
Traffic Director
LC DOT
5650 Enterprise Parkway
Fort Myers, FL 33905

Eric Feichthaler Chairman
MPO Board Lee County
C/o: City of Cape Coral
P.O. Box 150027
Cape Coral, FL 33915

Ms. Sarah Clarke
Project Manager
LC DOT
P. O. Box 398
Fort Myers, FL 33901

Mr. Timothy Calkins
Chief, Office of Regional Services
Eastern Region U.S. Geological Survey, U.S. Department of Interior
USGS National Center
12201 Sunrise Valley Drive
Reston, VA 20192

Mr. J. I. Palmer, Jr.
Regional Adminstrator
U.S. EPA - Region 4
Sam Nunn Atlanta Federal Center, 61 Forsyth Street, SW
Atlanta, GA 30303

The Honorable Dave Aronberg
Senator
Florida State Senate
2120 Main Street, Suite 206
Fort Myers, FL 33901

Mr. James Barney
Manager City Recreation
City of Fort Myers
P.O. Drawer 2217
Fort Myers, FL 33902

Mr. Harry "Skip" Bergmann
Team Leader Fort Myers Regulatory Office
U.S. Army Corps of Engineers
1520 Royal Palm Square, Suite 310
Fort Myers, FL 33901

Mr. William F. Broglie
Chief Administrative Officer National Oceanic and Atmospheric Association
U.S. Department of Commerce
SSMC4 1305 EAST WEST HWY
SILVER SPRING, MD 20910-3281

The Honorable Larcenia J. Bullard
Senator
Florida State Senate
8603 S. Dixie Highway, Suite 304
Miami, FL 33143

Mr. Kenneth H. Carleton
Tribal Historic Preservation Officer
Mississippi Band of Choctaw Indians
P.O. Box 6257, 101 Industrial Road
Choctaw, MS 39350

Mr. Robert Chilmonik
Board Member -District 1
Lee County School Board
2055 Central Avenue , 3rd Floor
Fort Myers, FL 33901

Mr. Robert Clemens
Acquisition Program Manager
Lee County
P.O. Box 398
Fort Myers, FL 33902

Ubaldo A. Cazzoli
Field Environmental Officer
U.S. Department of Housing and Urban Development
Miami Field Office
969 SE First Avenue

Mr. Al Abdo Jr.
Director Public Works
City of Fort Myers
P.O. Drawer 2217
Fort Myers, FL 33902

The Honorable Gary Aubuchon
Representative
Florida House of Representatives
2381 Coral Pointe Drive
Cape Coral, FL 33990

Mrs. Joyce A. Bear
Manager, Cultural Preservation Muscogee (Creek) Nation
Cultural Preservation
P. O. Box 580
Okmulgee, OK 74447

Commissioner Brian Bigelow
Lee County
P.O. Box 398
Fort Myers, FL 33902

Dr. James Browder
Superintendent School District
Lee County
2055 Central Ave.
Fort Myers, FL 33901

Mr. David Burr
Executive Director
Southwest Florida Regional Planning Council
1926 Victoria Avenue
Fort Myers, FL 33901

Mr. Randy Cerchie
Construction Manager
LC DOT
P.O. Box 398
Fort Myers, FL 33902

Mr. Roger Clark
Manager Parks & Recreation
Lee County
3410 Palm Beach Blvd.
Fort Myers, FL 33916

Mr. Thaddeus Cohen
Secretary
Florida Department of Community Affairs
2555 Shumard Oak Boulevard
Tallahassee, FL 32399

Ms. Sylvia Cohen
Senior Management Analyst 1 Century Commission
Florida Department of Environmental Protection
3900 Commonwealth Blvd., MS 47
Tallahassee, FL 32399

Roy Crabtree
Regional Administrator Southeast Regional Office
US Department of commerce National Marine Fisheries Service
263 13th Avenue South
St. Petersburg, FL 33701

The Honorable Cathy Curtis
Tax Collector Office of the Tax Collector
Lee County
P.O. Box 850
Fort Myers, FL 33902

Chief Hilton Daniels
Police Department
City of Fort Myers
2210 Peck Street
Fort Myers, FL 33901

Ms.Bonnie Dearborn
Community Assistance Consultant Southeast Florida Regional Preservation Office - Division of Historic Resources
Florida Department of State
231 SW 2nd Avenue
Fort Lauderdale, FL 33301

Mr. Fred Dennin
Regional Administrator
Federal Railroad Administration, Region 3
61 Forsythe Street SW, Suite 16T20
Atlanta, GA 30303

Ms. Jeanne S. Dozier
Board Member - District 2
Lee County School Board
2055 Central Avenue , 3rd Floor
Fort Myers, FL 33901

Mr.Tim Eckert
District Natural Resources Program Manager Fort Myers Service Center (Lee County)
3434 Hancock Bridge Parkway, suite 209B
North Fort Myers, FL 33903

Ms. Karen Forsyth
Director Division of County Lands
Lee County
P.O. Box 398
Fort Myers, FL 33902

Dr. Julie Louise Gerberding, MD, Director
National Center for Environmental Health
Centers for Disease Control and Prevention
0 Buford Hwy , NEMS F-16
Atlanta, GA 30341-3724

Mr. Chuck Collins
Regional Director South - Collier County
Florida Fish and Wildlife Conservation Commission
8535 Northlake Boulevard
West Palm Beach, FL 33412

Mr. Miles Croon
Assistant RA For Habitat Conservation
Southeast Regional Office
US Department of commerce National Marine Fisheries Service
263 13th Avenue South
St. Petersburg, FL 33701

Mr. Mitchell Cypress
Chairman
Seminole Tribe of Florida
6300 Stirling Road
Hollywood, FL 33024

Mr. Todd Davidson
Flood Insurance and Mitigation Division
Federal Emergency Management Agency
3003 Chamblee Tucker Rd.
Atlanta, GA 30341-4148

Mr. Don DeBerry
Design Program Manager
LC DOT
P.O. Box 398
Fort Myers, FL 33902

The Honorable Nancy Detert
Representative
Florida House of Representatives
200 Capri Isles Boulevard, Suite 2F
Venice, FL 34292

Ms. Kim Dryden
Fish & Wildlife Biologist Office of Ecological Services
United States Fish & Wildlife Service
3860 Tollgate Blvd.
Naples, FL 34114

Mr. A. D. Ellis
Principal Chief Muscogee (Creek) Nation
Office of the Adminstration
P. O. Box 580
Okmulgee, OK 74447

Mr. Wayne Gale
Director Mosquito Control Distict
Lee County
P.O. Box 60005
Fort Myers, FL 33906

Mr. Andy Getch
Engineering Manager
LC DOT
P.O. Box 398
Fort Myers, FL 33901

Ms. Erika Cousely
Director Community Redevelopment Agency
City of Fort Myers
1700 Medical Lane
Fort Myers, FL 33907

Mr. Dan Cruz
Project Manager Design and Construction
Lee County
P.O. Box 398
Fort Myers, FL 33902

Mr. Wayne Daltry
Director Lee County Smart Growth
P. O. Box 398
Fort Myers
FL, 33902

The Honorable Mike Davis
Representative
Florida House of Representatives
3301 Tamiami Trail East, Suite 212
Naples, FL 34112

Mr. "Booch" DeMarchi
Public Information Specialist Division of Public Resources
Lee County
P.O. Box 398
Fort Myers, FL 33902

Chief Ken Dobson
Fire Department
City of Fort Myers
2404 Dr. Martin Luther King, Jr. Blvd.
Fort Myers, FL 33901

Ms. Lisa Duncan
Office Manager Floirda Field Office
The Nature Conservancy
222 South Westmonte Drive, Suite 300
Altamonte Springs, FL 32714

Councilman Michael Flanders
City Council
City of Fort Myers
P. O. Drawer 2217
Fort Myers, FL 33902

Mr. Fred Gaske
Director Bureau of Historic Preservation - Division of Historical Resources
Florida Department of State
500 South Bronough Street
Tallahassee, FL 32399

Ms. Mary Gibbs
Director Community Development
Lee County
P.O. Box 398
Fort Myers, FL 33902

Mr. David C. Gibbs
Division Administrator Federal Highway Adminstration
545 John Knox Road, Suite 200
Tallahassee, FL 32303

The Honorable J. Dudley Goodlette
Representative
Florida House of Representatives
3301 Tamiami Trail East, Suite 203
Naples, FL 34112

The Honorable Charlie Green
Clerk of the Circuit Court Clerk of Courts' Office
Lee County
P.O. Box 2469
Fort Myers, FL 33902

Ms. Rhonda Haag
Director Fort Myers Area Office
South Florida Water Management District
2301 McGregor Blvd.
Fort Myers, FL 33901

Mr. H. Dale Hall
Director US Fish and Wildlife Service
US Department of Interior
1849 C Street, NW
Washington, DC 20240

The Honorable Sharon L. Harrington
Supervisor of Elections Elections Office
Lee County
2480 Thompson St.
Fort Myers, FL 33901

Ms. Karen B. Hawes
Director Human Services
Lee County
2440 Thompson Street
Fort Myers, FL 33901

Ms. Betsie Hiatt
Environmental Manager
LC DOT
P.O. Box 398
Fort Myers, FL 33902

Mr. Doug Holder
Representative Elect
7964 Meadow Rush Loop
Sarasota, FL 34238

Mr. Jon Iglehart
Director of District Management South District Office
Florida Department of Environmental Protection
P.O. Box 2549

Mr. Scott Gilbertson
Director
LC DOT
P.O. Box 398
Fort Myers, FL 33902

Mr. David Graeber
Senior Engineer
Inwood Consulting Engineers
870 Clark Street
Oviedo, FL 32765

Ms. Laura Greeno
Land Stewardship Coordinator
Hickey's Creek Mitigation Park
17980 Palm Beach Boulevard
Alva, FL 33920

Mr. George Hadley
Florida Division Office
Federal Highway Admninistration
545 John Knox Road, Suite 200
Tallahassee, FL 32303

Mr.Enoch Kelly Haney
Principal Chief
Seminole Nation of Oklahoma
P. O. Box 1498
Wewoka, OK 74884

Mr. Richard Harvey
Director South Florida Office
U.S. Environmental Protection Agency - Region 4
400 North Congress Avenue, Suite 120
West Palm Beach, FL 33401

Councilman Randall Henderson
City Council
City of Fort Myers
P. O. Drawer 2217
Fort Myers, FL 33902

Ms. Jennifer Hobbic
Public Relations/Special Projects Liaison
City of Fort Myers
P. O. Drawer 2217
Fort Myers, FL 33902

Mr. Mike Horsting
Lee County Transit System (Lee Tran)
6035 Landing View Road
Fort Myers, FL 33907

Ms. Carolyn Ismart
Manager State Environmental Management Office
Florida Department of Transportation
605 Suwannee Street (MS 37)
Tallahassee, FL 32399

Mr. Ron Gogoi, AICP
Deputy Director Metropolitan Planning Organization
Lee County
1926 Victoria Avenue
Fort Myers, FL 33901

The Honorable Michael Grant
Representative
Florida House of Representatives
18500 Murdock Circle, County Admin. Bldg.
Port Charlotte, FL 33949

The Honorable Denise Grimsley
Representative
Florida House of Representatives
Post Office Box 822
Lake Placid, FL 33862

Commissioner Tammy Hall
Lee County
P.O. Box 398
Fort Myers, FL 33902

ChiefChris Hansen
Program Manager Emergency Medical Services
Lee County
P.O. Box 398
Fort Myers, FL 33902

Ms. Ann Hauck
President
Council of Civic Associations, Inc.
24910 Goldcrest Drive
Bonita Springs, FL 34134

Mr. Tom Herbert
Fort Myers Office
National Marine Fisheries Service
2000 Main Street
Fort Myers, FL 33901

Mr. Greg Holder
Regional Director Southwest - Lee County
Florida Fish and Wildlife Conservation Commission
3900 Drane Field Road
Lakeland, FL 33811

Mayor Jim Humphrey
City of Fort Myers
P. O. Drawer 2217
Fort Myers, FL 33902

Mr. Frank Jackalone
Florida Regional Field Office
Florida Chapter - Sierra Club
475 Central Avenue, Suite M1
St. Petersburg, FL 33701

Commissioner Bob Janes
Lee County
P.O. Box 398
Fort Myers, FL 33902

Susan Johnson
President
Greater Fort Myers Chamber of Commerce
P.O. Box 9289
Fort Myers, FL 33902

Ms. Marsha Kearney
Forest Supervisor National Forests in Florida, Forest Service
USDA
325 John Knox Road Suite F-100
Tallahassee, FL 32303

Ms. Suzette Kimball
Eastern Regional Director
U.S. Geological Survey, U.S. Department of Interior
11649 Leetown Road
Kearneysville, WV 25430

Rear Admiral David W. Kunkel
U.S. Coast Guard
Commander
Seventh District
Brickell Plaza
909 S.E. First Avenue

Mr. Johnny Limbaugh
Manager Southwest Area Office
Florida Department of Transportation
2295 Victoria Avenue, Suite 292
Fort Myers, FL 33901

Mr. David Loveland
Manager of Transportation Planning
LC DOT
P.O. Box 398
Fort Myers, FL 33902

Commissioner Frank Mann
Lee County
P.O. Box 398
Fort Myers, FL 33902

Ms.Tina Matte
SWFTI
1520 Royal Palm Square Blvd. Suite 160
Fort Myers, FL 33919

Ms. Michela Meucci
Public Information Specialist
Cella Molnar & Associates, Inc.
1 Hendry Street
Fort Myers, Fl 33901

Mr. Robert Jess
Refuge Manager
J. N. Ding Darling NWR
1 Wildlife Dr.
Sanibel, FL 33957

Commissione rRay Judah
Lee County
P.O. Box 398
Fort Myers, FL 33902

Mr. Franklin Keel
Regional Director Eastern Regional Office
U.S. Department of Interior -Bureau of Indian Affairs
545 Mariott Drive
Nashville, TN 37214

The Honorable Paige Kreegel
Representative
Florida House of Representatives
410 Taylor Street
Punta Gorda, FL 33950

The Honorable Bruce Kyle
Representative
Florida House of Representatives
2120 Main St., Suite 208
Fort Myers, FL 33901

Mr. David Lindsay
East County Water Control District
601 East County Lane
Lehigh Acres, FL 33936

Ms. Maureen Lund
Manager Community Development
City of Fort Myers
1825 Hendry Street, suite 101
Fort Myers, FL 33901

Mr. Phillip Martin
Chairman
Mississippi Band of Choctaw Indians
101 Industrial Road
Choctaw, MS 39350

Ms.Barbara Mattick
Bureau Chief Bureau of Historic Preservation
Florida Department of State
500 South Bronough Street
Tallahassee, FL 32399

Ms. Lauren Milligan
Environmental Consultant
Florida State Clearinghouse
Dept. of Enviornmental Protection
3900 Commonwealth Blvd., MS 47
Tallahassee, FL 32399-3000

Mr. James Jobe
Federal Aid Manager Office of Work Program
Florida Department of Transportation
605 Suwannee Street (MS 21)
Tallahassee, FL 32399

Mr. Saeed Kazemi
Engineering Manager Public Works
City of Fort Myers
P.O. Drawer 2217
Fort Myers, FL 33902

Ms. Anne Kellum
Information Systems Specialist
The Chamber of Southwest Florida
1520 Royal Palm Square Blvd., Suite 210
Fort Myers, FL 33919

Ms. Jane E. Kuckel, Ph.D.
Board Member - District 3
Lee County School Board
2055 Central Avenue , 3rd Floor
Fort Myers, FL 33901

Mr. Jim Lavender
Director Public Works
Lee County
P.O. Box 398
Fort Myers, FL 33902

Ms. Mellone Long
Director Community Development
City of Fort Myers
1825 Hendry Street, suite 101
Fort Myers, FL 33901

The Honorable Connie Mack
United States Congressman
United States House of Representatives
317 Cannon House Office Building
Washington, DC 20515

The Honorable Mel Martinez
United States Senator
United States Senate
317 Hart Senate Office Building
Washington, DC 20510

Ms. Nicole Maxey
Project Manager
LC DOT
P.O. Box 398
Fort Myers, FL 33902

Ms. Patricia Moran
Executive Director Housing Authority
Lee County
14170 Warner Circle, N.W.
North Fort Myers, FL 33903

Mr. Austin Morris
Manager Recreation Division
City of Fort Myers
P.O. Drawer 2217
Fort Myers, FL 33902

Steve Myers
Director
Lee County Transit System (Lee Tran)
6035 Landing View Road
Fort Myers, FL 33907

The Honorable Bill Nelson
United States Senator
Unites States Senate
716 Hart Senate Office Building
Washington, DC 20510

Mr. Paul O'Connor
Director of Planning Community Development
Lee County
P.O. Box 398
Fort Myers, FL 33902

Mr. Don Paight
Executive Director
Fort Myers Redevelopment Agency
1400 Jackson Street, #102
Fort Myers, FL 33901

The Honorable Garrett Richter
Representative Elect
2320 Harrier Run
Naples, FL 34105

The Honorable David Rivera
Representative
Florida House of Representatives
3301 East Tamiami Trail, Suite 305
Naples, FL 34112

Ms. Gloria Sajgo
Principal Planner Community Development
Lee County
P.O. Box 398
Fort Myers, FL 33902

Mr. J.B. Scheutz
Parks Manager Parks & Beautification Division
City of Fort Myers
P.O. Drawer 2217
Fort Myers, FL 33902

Sheriff Mike Scott
Sheriff's Office
Lee County
750 Six Mile Cypress Pkwy.
Fort Myers, FL 33912

Mr. Richard Moulton
Superintendent Public Works
City of Fort Myers
P.O. Drawer 2217
Fort Myers, FL 33902

Mr. Michael D. Nedd
Director
Eastern States Office Bureau of Land Management, U.S. Department of Interior
7450 Boston Blvd.
Springfield, VA 22153

Mr. Glasgow T. Niles
State Conservationist Natural Resources Conservation Service
USDA
2614 NW 43rd Street
Gainesville, FL 32606

Ms. Cathy Olson
Conservation 2020 Land Manager Division of County Lands
Lee County
P.O. Box 398
Fort Myers, FL 33902

Ms. Robin G. Parrish
Planning Title VI Program Area Officer
District One Planning Office
Florida Department of Transportation
Post Office Box 1249, MS 1-36
Bartow, FL 33831

Ms. Lynda Riley
Conservation 2020 Program Coordinator
Division of County Lands
Lee County
P.O. Box 398
Fort Myers, FL 33902

Mr. Gordon Romeis
Environmental Administrator
South District Office, Florida DEP
P.O. Box 2549
Fort Myers, FL 33902

Tylar Samuels
Conservation 2020 Program Coordinator
Division of County Lands
Lee County
3410 Plam Beach Boulevard
Fort Myers, FL 33916

Ms. Robin Schwartz
Lee County Chamber of Commerce
13601 McGregor Boulevard, 16
Fort Myers, FL 33919

Ms. Elinor Scricca, Ph.D.
Board Member, Vice-Chairman - District 5
Lee County School Board
2055 Central Avenue , 3rd Floor
Fort Myers, FL 33901

Ms. Marietta Mudgett
Executive Director
Greater Fort Myers Chamber of Commerce
P.O. Box 9289
Fort Myers, FL 33902

Mr. Harry Neeves
Manager Engineering & Real Estate
Seminole Gulf Railway
4110 Centerpointe Drive, Suite 207
Fort Myers, FL 33916

Mr. Matt Noble
Principle Planner Community Development
Lee County
P.O. Box 398
Fort Myers, FL 33902

Mr. Roland Ottolini
Director Natural Resources
Lee County
P.O. Box 398
Fort Myers, FL 33902

Mr. Charles Pattison, AICP
Executive Director
1000 Friends of Florida
P.O. Box 5948
Tallahassee, FL 32314

Mr. Mike Rippe
Director of Transportation Development
Southwest Area Office
Florida Department of Transportation
2295 Victoria Avenue, Suite 292
Fort Myers, FL 33901

Ms. Nicole Ryan
Governmental Relations Manager
The Conservancy of Southwest Florida
1450 Merrihue Drive
Naples, FL 34102

The Honorable Burt Saunders
Senator
Florida State Senate
3301 East Tamiami Trail, Suite 304
Naples, FL 34112

Mr. Donald Scott
Collier County MPO
2885 South Horseshoe Drive
Naples, FL 34104

Steve Shattler
Platt Branch Mitigation Park
676 Detjens Dairy Rd.
Venus, FL 33960

Captain Phil Shevlin
Police Department
City of Fort Myers
2210 Peck Street
Fort Myers, FL 33901

[illegible]. Anthony Shoemaker
[illegible]ity Manager
City of Fort Myers
P.O. Drawer 2217
Fort Myers, FL 33902

Mr. W. S. Steele
Tribal Historic Preservation Officer
Seminole Tribe of Florida
Ah-TAH-THI-KI Museum HC- 61, Box 21-A
Clewiston, FL 33440

Mr. Steve Terry
Section 106 and NAGPRA Representative
Miccosukee Tribe of Indians of Florida,
Tamiami Station
P. O. Box 440021
Miami, FL 33144

Mr. Robert Thrower
Acting Tribal Historic Preservation officer
Poarch Band of Creek Indians
5811 Jack Springs Road
Atmore, AL 36502

Mr. Johnathan Ullman
[illegible]uth Florida Regional Office
[illegible]rida Chapter - Sierra Club
2700 SW 3rd Avenue, Suite 2F
Miami, FL 33129

Mr. John Voges
Director
Lee County Metropolitan Planning Organization
1926 Victoria Avenue
Fort Myers, FL 33901

Mr. Joe Wheeler
Board Chairman
The Chamber of Southwest Florida
1520 Royal Palm Square Blvd., Suite 210
Fort Myers, FL 33919

Mr. John Wilson
Director Public Safety
Lee County
P.O. Box 398
Fort Myers, FL 33902

Councilman Warren Wright
City Council
City of Fort Myers
[illegible]. Drawer 2217
[illegible]rt Myers, FL 33903

Mr. Richard Shine
District Transit Programs Administrator
Southwest Area Office
Florida Department of Transportation
2295 Victoria Ave Ste 292, MS 1-98
Fort Myers, FL 33901

Councilman Levon Simms
City Council
City of Fort Myers
P.O. Drawer 2217
Fort Myers, FL 33902

Mr. Donald Stillwell
County Manager Administration
Lee County
P.O. Box 398
Fort Myers, FL 33902

Mr. Steven Teuber
Board Member, Chairman - District 4
Lee County School Board
2055 Central Avenue , 3rd Floor
Fort Myers, FL 33901

Ms. Debbie Tower
Public Information Director
Southwest Area Office
Florida Department of Transportation
2295 Victoria Avenue, Suite 292
Fort Myers, FL 33901

Ms. Eunice Usher, P.E.
Senior Project Manager Public Works
City of Fort Myers
P.O. Drawer 2217
Fort Myers, FL 33902

Mr. Joe Walsh
Florida Fish and Wildlife Conservation Commission
255 154th Avenue
Vero Beach, FL 32968

The Honorable Ken Wilkinson
Property Appraiser Property Appraisers' Office
Lee County
P.O. Box 1546
Fort Myers, FL 33902

Mr. Paul Wingard
Deputy Director
LC DOT
P.O. Box 398
Fort Myers, FL 33902

Mr. John Yarbrough
Director Parks & Recreation
Lee County
3410 Palm Beach Blvd.
Fort Myers, FL 33916

Councilwoman Veronica Shoemaker
City Council
City of Fort Myers
P.O. Drawer 2217
Fort Myers, FL 33902

Sgt. Greg Smith
Community Affairs Police Department
City of Fort Myers
P.O. Drawer 2217
Fort Myers, FL 33902

Ms. Yvette G. Taylor
Regional Administrator Region 4
Federal Transit Administration
Atlanta federal Center, Suite 17T50 61
Forsyth St., SW
Atlanta, GA 30303

The Honorable Nick Thompson
Representative Elect
1410 El Prado Avenue
Fort Myers, FL 33901

Mr. Eddie Tullis
Chairman
Poarch Band of Creek Indians
5811 Jack Springs Road
Atmore, AL 36502

William Shenko, Jr. Vice-chairman
MPO Board Lee County
C/o: Town of Fort Myers Beach
2523 Estero Boulevard
Fort Myers Beach, FL 33931

Fire Marshall Don Ward
Fire Department
City of Fort Myers
1825 Hendry Street, #102
Fort Myers, FL 33901

The Honorable Trudi Williams
Representative
Florida House of Representatives
5621 Banner Drive
Fort Myers, FL 33912

Mr. Pete Winton
Assistant County Manager
Lee County
P.O. Box 398
Fort Myers, FL 33902

Sierra Club
Florida Chapter Office
319 E. Park Avenue
Naples, FL 34104

HCSS (Habitat Conservation Scientific Commission)
Florida Fish & Wildlife Conservation Commission
3941 Tamiami Trail, Suite 3111
Punta Gorda, FL 33950

Emergency Management
Lee County
P.O. Box 398
Fort Myers, FL 33902

Southwest Florida Enterprise Center
3901 Dr. MLK Blvd.
Fort Myers, FL 33916

David Genson
Barron Collier Company
Board Member SWFTI
2600 Golden Gate Parkway
Naples, FL 34105

Tom Conrecode
Collier Enterprises
Board Member SWFTI
3003 Tamiami Trail North, Suite 400
Naples, FL 34103

David Plummer
David Plummer & Associates
Board Member SWFTI
1750 Ponce De Leon Blvd.
Coral Gables, FL 33134

Daniel Aronoff
Landon Development Corporation
Board Member SWFTI
21 E. Long Lake Road, Suite 100
Bloomfield Hills, MI 48304

Susan Watts
The Bonita Bay Group
Board Member SWFTI
9990 Coconut Road
Bonita Springs, FL 34135

David Hart
WCI Communities
Board Member SWFTI
24301 Walden Center Drive, Suite 300
Bonita Springs, FL 34134

Director
Southeast Regional Office National Park Service
U.S. Department of Interior
100 Alabama St., SW, 1924 Building
Atlanta, GA 30333

FAA Regional Airports Office,
Orlando Airports District Office
FAA Airports Division
5950 Hazeltine National Dr., Suite 400
Orlando, FL 32822

FAA Regional Airports Office
Southern Office
FAA Airports Division
PO Box 20636
Atlanta, GA 30320

U.S. Environmental Protection Agency
3745 Broadway, Suite 302
Fort Myers, FL 33901

U.S. Fish and Wildlife Service
3860 Tollgate Blvd.
Naples, FL 34114

Southwest Florida Regional Planning Council

1926 Victoria Avenue, Fort Myers, Florida 33901-3414
(239)338-2550 FAX (239)338-2560 SUNCOM (239)748-2550

5060

kwiktag® 027 909 447

January 3, 2007

RECEIVED
JAN 10 2007
LCDOT

SCANNED
DOT-CIP FILES
JUN 21 2007
DOCUMENTS SCANNED TOGETHER DO NOT SEPARATE

DOCUMENTS
FEB 07 2008
SCANNED

Ms. Sarah Clarke, Project Manager
Lee County Dept of Transportation
PO Box 398
Fort Myers, FL 33902-0398

RE: IC&R Project #2006-098
State Clearinghouse #FL20061206294B

FDOT - Advance Notification - Luckett Road/Sunshine Boulevard Cooridor Extension Studies from I-75 to Joel Boulevard in Lee County, Florida.

Dear Ms. Clarke:

The staff of the Southwest Florida Regional Planning Council reviews various proposals, Notifications of Intent, Preapplications, permit applications, and Environmental Impact Statements for compliance with regional goals, objectives, and policies, as determined by the Strategic Regional Policy Plan. The staff reviews such items in accordance with the Florida Intergovernmental Coordination and Review Process (Chapter 29I-5, F.A.C.), and adopted regional clearinghouse procedures.

These designations determine Council staff procedure in regards to the reviewed project. The four designations are:

Less Than Regionally Significant and Consistent no further review of the project can be expected from Council.

Less Than Regionally Significant and Inconsistent Council does not find the project of regional importance, but will note certain concerns as part of its continued monitoring for cumulative impact within the noted goal area.

Regionally Significant and Consistent project is of regional importance, and appears to be consistent with Regional goals, objectives, and policies.

Regionally Significant and Inconsistent project is of regional importance and does not appear to be consistent with Regional goals, objectives, and policies. Council will oppose the project as submitted, but is willing to participate in any efforts to modify the project to mitigate the concerns.

The above referenced document has been reviewed by this office, based on the information contained in the document, and on local knowledge, has been found **Regionally Significant and Consistent** with adopted goals, objectives, and policies of the Strategic Regional Policy Plan.

Should you or any other party request this finding to be reconsidered, please contact Nichole L. Gwinnett, IC&R Coordinator, with this request, or any questions concerning staff review of this item. This recommendation will be discussed at the next scheduled Council meeting. Should Council action differ from the staff recommendation, you will be notified.

Sincerely,

SOUTHWEST FLORIDA REGIONAL PLANNING COUNCIL

David Y. Burr
Executive Director

DYB/NLG

cc: Sally B. Mann, Florida State Clearinghouse Director

UNITED STATES DEPARTMENT OF COMMERCE
National Oceanic and Atmospheric Administration
NATIONAL MARINE FISHERIES SERVICE

Southeast Regional Office
263 13th Avenue South
St. Petersburg, Florida 33701
(727) 824-5317; FAX 824-5300
http://sero.nmfs.noaa.gov

5060

DOCUMENTS
FEB 07 2008
SCANNED

January 18, 2007 F/SER46:DR

kwiktag® 027 909 446

Ms. Sarah Clarke, Project Manager
Lee County Department of Transportation
P.O. Box 398
Fort Myers, Florida 33902-0398

SCANNED
DOT-CIP FILES
JUN 21 2007
DOCUMENTS SCANNED
TOGETHER
DO NOT SEPARATE

SUBJECT: Advance Notification
Corridor Study
Luckett Road Extension from I-75 to Joel Boulevard and
Sunshine Boulevard Extension from its northern terminus to SR 80
Project ID Number: 5060
Lee County, Florida

Dear Ms. Clarke:

NOAA's National Marine Fisheries Service (NMFS) has reviewed the information contained in the above referenced Advance Notification, dated December 4, 2006. The Lee County Department of Transportation proposes the extension of Luckett Road from I-75 to Joel Boulevard, and the extension of Sunshine Boulevard from its northern terminus to SR 80 in Lee County, Florida. The new portion of Luckett Road would be a 4 or 6 lane roadway, and the new portion of Sunshine Boulevard would be a 2 or 4 lane roadway.

NMFS staff conducted a site inspection of the project area on January 12, 2007, to assess potential impacts to living marine resources within the Caloosahatchee River. The lands adjacent to the proposed road extension projects are principally forested palustrine wetlands, and agricultural, residential, and commercial properties. No NMFS trust resources will be directly affected, but the projects represent a considerable roadway expansion and could affect wetlands draining to the Caloosahatchee River. Luckett Road lies within 2.25 miles of the Caloosahatchee River and Sunshine Boulevard within 0.25 mile of the river. The construction of the road extensions and their subsequent use could result in an increase in the amount of sediment, oil and grease, and other pollutants reaching estuarine habitats utilized by marine fishery resources. Therefore, NMFS recommends that: 1) stormwater treatment systems be designed to prevent degraded water from reaching the Caloosahatchee River and downstream estuarine habitats in San Carlos Bay and Pine Island Sound; 2) the potential effects of the new roadways on drainage patterns and local hydrology be evaluated and flow pattern alterations be minimized; and best management practices be employed during road construction to prevent erosion and sedimentation of aquatic habitats.

RECEIVED
JAN 23 2007
LCDOT

If you have questions regarding our views on this project, please contact Dr. Dave Rydene in our St. Petersburg, Florida office. Dr. Rydene may be reached at the letterhead address or by telephone at (727) 824-5379.

Sincerely,

for Miles M. Croom
Assistant Regional Administrator
Habitat Conservation Division

cc:
F/SER4
F/SER46 - Rydene

cc: email
EPA (Rhonda Evans)
FL DEP (Lauren Milligan)
FL FWCC (Joe Walsh)
FWS (John Wrublik)
SWFWMD (Ed Craig)

6060

Florida Department of Environmental Protection

Marjory Stoneman Douglas Building
3900 Commonwealth Boulevard
Tallahassee, Florida 32399-3000

Charlie Crist
Governor

Jeff Kottkamp
Lt. Governor

Michael W. Sole
Secretary

kwiktag® 027 909 445

SCANNED
DOT-CIP FILES
JUN 2 12 2007
DOCUMENTS SCANNED
TOGETHER
DO NOT SEPARATE

February 2, 2007

Ms. Sarah Clarke, Project Manager
Lee County Department of Transportation
P. O. Box 398
Fort Myers, FL 33902-0398

DOCUMENTS
FEB 07 2008
SCANNED

RE: Department of Transportation – Advance Notification – Luckett Road / Sunshine Boulevard Corridor Extension Studies – Lee County, Florida.
SAI # FL200612062948C

Dear Ms. Clarke:

The Florida State Clearinghouse, pursuant to Presidential Executive Order 12372, Gubernatorial Executive Order 95-359, the Coastal Zone Management Act, 16 U.S.C. §§ 1451-1464, as amended, and the National Environmental Policy Act, 42 U.S.C. §§ 4321, 4331-4335, 4341-4347, as amended, has coordinated a review of the referenced advance notification.

The Florida Department of Transportation (FDOT) notes that the Luckett Road corridor is not in the Lee Metropolitan Planning Organization's (MPO) existing plus committed travel forecast model, and their 2030 cost feasible travel forecast model for I-75 has a projected failing level of service (LOS) of "F". FDOT's planned improvements to I-75 and its interchanges in the vicinity did not anticipate the additional traffic associated with this improvement. Therefore, Lee County's traffic study will need to evaluate the effects at the interchanges of Luckett Road, SR 82, and SR 80. An Interchange Modification Report (IMR) and/or an Interchange Operational Analysis Report (IOAR) may be required along with necessary interchange improvements needed to accommodate the traffic impacts consistent with LOS requirements.

The Sunshine Boulevard corridor is not in the existing plus committed travel forecast model for the Lee MPO; however, their 2030 cost feasible travel forecast model does include this improvement and the projected LOS for SR 80 is "B". The current Access Management Classification for SR 80 in the vicinity of the connection of Sunshine Boulevard is an Access Class III facility. A future connection to SR 80 via Sunshine Boulevard should be coordinated with FDOT District One's Access Management Department to ensure a full median opening connection location is optimized to accommodate a future signalized intersection.

RECEIVED
FEB 06 2007
LCDOT

Florida State Clearinghouse

Additionally, if either project results in impacts to FDOT roadways in District One, the Lee County Department of Transportation will need to obtain all necessary permits from the District's Ft. Myers Operations Center prior to construction activities occurring within state owned rights-of-way. If the applicant performs excavation in FDOT right-of-way, any asbestos-containing material (ACM) which is encountered must be properly handled in accordance with all local, state and federal regulations. In no case shall ACM be crushed and buried within FDOT right-of-way.

The South Florida Water Management District (SFWMD) notes that an Environmental Resource Permit (ERP) will be required from the SFWMD. If certain construction dewatering activities are proposed, a Water Use Permit may be required from the SFWMD. In addition, if any ground or surface water withdrawals are proposed for landscape irrigation within the right-of-way, a Water Use Permit will be required from the SFWMD.

The Florida Department of Environmental Protection (DEP) indicates that the proposed projects cross tributaries of the Caloosahatchee River and appear to impact county park and preserve lands. An ERP will be required from the SFWMD and the ERP applicant must eliminate or reduce the proposed wetland resource impacts of roadway construction to the greatest extent practicable:

1) Minimization should emphasize avoidance-oriented corridor alignments, wetland fill reductions via pile bridging and steep/vertically retained side slopes, and median width reductions within safety limits
2) Wetlands should not be displaced by the installation of stormwater conveyance and treatment swales; compensatory treatment in adjacent uplands is the preferred alternative.
3) After avoidance and minimization have been exhausted, mitigation must be proposed to offset the adverse impacts of the project to existing wetland functions and values. Significant attention is given to forested wetland systems, which are difficult to mitigate.
4) The cumulative impacts of concurrent and future road improvement projects in the vicinity of the subject project should also be addressed.

Based on the information contained in the application for federal assistance and the enclosed state agency comments, the state has no objections to the allocation of federal funds for the subject project and, therefore, the funding award is consistent with the Florida Coastal Management Program (FCMP). The applicant must, however, address the concerns identified by our reviewing agencies prior to project implementation. The state's continued concurrence with the project will be based, in part, on the adequate resolution of issues identified during this and subsequent reviews. The state's final concurrence of the project's consistency with the FCMP will be determined during the environmental permitting stage.

Florida State Clearinghouse

Thank you for the opportunity to review the proposed projects. Should you have any questions regarding this letter, please contact Mr. Robin Branda at (850) 245-2182.

Yours sincerely,

Sally B. Mann

Sally B. Mann, Director
Office of Intergovernmental Programs

SBM/rsb
Enclosures

cc: Lisa Stone, FDOT
Jim Golden, SFWMD

Florida State Clearinghouse

Project Information	
Project:	FL200612062948C
Comments Due:	01/08/2007
Letter Due:	02/04/2007
Description:	DEPARTMENT OF TRANSPORTATION - ADVANCE NOTIFICATION - LUCKETT ROAD/SUNSHINE BOULEVARD CORRIDOR EXTENSION STUDIES, FROM I-75 TO JOEL BOULEVARD - LEE COUNTY, FLORIDA.
Keywords:	DOT - LUCKETT ROAD/SUNSHINE BOULEVARD CORRIDOR EXTENSION STUDIES - LEE CO.
CFDA #:	20.205

Agency Comments:

SW FLORIDA RPC - SOUTHWEST FLORIDA REGIONAL PLANNING COUNCIL

The proposal has been found to be Regionally Significant and Consistent with the goals, objectives, and policies of the Strategic Regional Policy Plan.

COMMUNITY AFFAIRS - FLORIDA DEPARTMENT OF COMMUNITY AFFAIRS

FISH and WILDLIFE COMMISSION - FLORIDA FISH AND WILDLIFE CONSERVATION COMMISSION

No Comments

STATE - FLORIDA DEPARTMENT OF STATE

No Comment/Consistent

TRANSPORTATION - FLORIDA DEPARTMENT OF TRANSPORTATION

FDOT staff notes that the Luckett Road corridor is not in the Lee Metropolitan Planning Organization's (MPO) existing plus committed travel forecast model, and their 2030 cost feasible travel forecast model for I-75 has a projected failing level of service (LOS) of "F". FDOT's planned improvements to I-75 and its interchanges in the vicinity did not anticipate the additional traffic associated with this improvement. Consequently, Lee County's traffic study will need to evaluate the effects at the interchanges of Luckett Road, SR 82, and SR 80. An Interchange Modification Report (IMR) and/or an Interchange Operational Analysis Report (IOAR) may be required along with necessary interchange improvements needed to accommodate the traffic impacts consistent with LOS requirements. The Sunshine Boulevard corridor is not in the existing plus committed travel forecast model for the LEE MPO; however, their 2030 cost feasible travel forecast model does include this improvement and the projected level of service for SR 80 is "B". The current Access Management Classification for SR 80 in the vicinity of the connection of Sunshine Boulevard is an Access Class III facility. A future connection to SR 80 via Sunshine Boulevard should be coordinated with FDOT District One's Access Management Department to ensure a full median opening connection location is optimized to accommodate a future signalized intersection. Additionally, if either project results in impacts to FDOT roadways in District One, the Lee County Department of Transportation will need to obtain all necessary permits from the Ft. Myers Operations Center prior to construction activities occurring within state owned rights-of-way. If the applicant performs excavation in FDOT right-of-way, any asbestos-containing material (ACM) which is encountered must be properly handled in accordance with all local, state and federal regulations. In no case shall ACM be crushed and buried within FDOT right-of-way.

ENVIRONMENTAL PROTECTION - FLORIDA DEPARTMENT OF ENVIRONMENTAL PROTECTION

DEP staff indicates that the proposed projects cross tributaries of the Caloosahatchee River and appear to impact county park and preserve lands. An ERP will be required from the SFWMD and the ERP applicant must eliminate or reduce the proposed wetland resource impacts of roadway construction to the greatest extent practicable: 1) Minimization should

emphasize avoidance-oriented corridor alignments, wetland fill reductions via pile bridging and steep/vertically retained side slopes, and median width reductions within safety limits 2) Wetlands should not be displaced by the installation of stormwater conveyance and treatment swales; compensatory treatment in adjacent uplands is the preferred alternative. 3) After avoidance and minimization have been exhausted, mitigation must be proposed to offset the adverse impacts of the project to existing wetland functions and values. Significant attention is given to forested wetland systems, which are difficult to mitigate. 4) The cumulative impacts of concurrent and future road improvement projects in the vicinity of the subject project should also be addressed.
SOUTH FLORIDA WMD - SOUTH FLORIDA WATER MANAGEMENT DISTRICT
The Advance Notification notes that an Environmental Resource Permit (ERP) will be required from the SFWMD. If certain construction dewatering activities are proposed, a Water Use Permit may be required from the SFWMD. If any ground or surface water withdrawals are proposed for landscape irrigation within the right-of-way, a Water Use Permit will be required from the SFWMD.

For more information please contact the Clearinghouse Office at:

3900 COMMONWEALTH BOULEVARD MS-47
TALLAHASSEE, FLORIDA 32399-3000
TELEPHONE: (850) 245-2161
FAX: (850) 245-2190

Visit the Clearinghouse Home Page to query other projects.

Copyright and Disclaimer
Privacy Statement

Southwest Florida Regional Planning Council

1926 Victoria Avenue, Fort Myers, Florida 33901-3414
(239)338-2550 FAX (239)338-2560 SUNCOM (239)748-2550

January 3, 2007

Ms. Sarah Clarke, Project Manager
Lee County Dept of Transportation
PO Box 398
Fort Myers, FL 33902-0398

RE: IC&R Project #2006-098
State Clearinghouse #FL200612062948C

FDOT - Advance Notification - Luckett Road/Sunshine Boulevard Cooridor Extension Studies from I-75 to Joel Boulevard in Lee County, Florida.

Dear Ms. Clarke:

The staff of the Southwest Florida Regional Planning Council reviews various proposals, Notifications of Intent, Preapplications, permit applications, and Environmental Impact Statements for compliance with regional goals, objectives, and policies, as determined by the Strategic Regional Policy Plan. The staff reviews such items in accordance with the Florida Intergovernmental Coordination and Review Process (Chapter 29I-5, F.A.C.), and adopted regional clearinghouse procedures.

These designations determine Council staff procedure in regards to the reviewed project. The four designations are:

Less Than Regionally Significant and Consistent no further review of the project can be expected from Council.

RECEIVED
JAN 10 2007
SW FLORIDA

Less Than Regionally Significant and Inconsistent Council does not find the project of regional importance, but will note certain concerns as part of its continued monitoring for cumulative impact within the noted goal area.

Regionally Significant and Consistent project is of regional importance, and appears to be consistent with Regional goals, objectives, and policies.

Regionally Significant and Inconsistent project is of regional importance and does not appear to be consistent with Regional goals, objectives, and policies. Council will oppose the project as submitted, but is willing to participate in any efforts to modify the project to mitigate the concerns.

The above referenced document has been reviewed by this office, based on the information contained in the document, and on local knowledge, has been found **Regionally Significant and Consistent** with adopted goals, objectives, and policies of the Strategic Regional Policy Plan.

Should you or any other party request this finding to be reconsidered, please contact Nichole L. Gwinnett, IC&R Coordinator, with this request, or any questions concerning staff review of this item. This recommendation will be discussed at the next scheduled Council meeting. Should Council action differ from the staff recommendation, you will be notified.

Sincerely,

SOUTHWEST FLORIDA REGIONAL PLANNING COUNCIL

David Y. Burr
Executive Director

DYB/NLG

cc: Sally B. Mann, Florida State Clearinghouse Director

COUNTY: LEE
SCH-AN-LeDOT

2006-10616

DATE: 12/6/2006
COMMENTS DUE DATE: 1/8/2007
CLEARANCE DUE DATE: 2/4/2007
SAI#: FL200612062948C

MESSAGE:

STATE AGENCIES	WATER MNGMNT. DISTRICTS	OPB POLICY UNIT	RPCS & LOC GOVS
COMMUNITY AFFAIRS	SOUTH FLORIDA WMD		
ENVIRONMENTAL PROTECTION			
FISH and WILDLIFE COMMISSION			
X STATE			
TRANSPORTATION			

RECEIVED
JAN 24 2007
OIP / OLGA

RECEIVED
2006 DEC 11 P 4:
BUREAU OF
HISTORIC PRESERVATION

The attached document requires a Coastal Zone Management Act/Florida Coastal Management Program consistency evaluation and is categorized as one of the following:

X **Federal Assistance to State or Local Government (15 CFR 930, Subpart F). Agencies are required to evaluate the consistency of the activity.**

_ **Direct Federal Activity (15 CFR 930, Subpart C). Federal Agencies are required to furnish a consistency determination for the State's concurrence or objection.**

_ **Outer Continental Shelf Exploration, Development or Production Activities (15 CFR 930, Subpart E). Operators are required to provide a consistency certification for state concurrence/objection.**

_ **Federal Licensing or Permitting Activity (15 CFR 930, Subpart D). Such projects will only be evaluated for consistency when there is not an analogous state license or permit.**

Project Description:

DEPARTMENT OF TRANSPORTATION - ADVANCE NOTIFICATION - LUCKETT ROAD/SUNSHINE BOULEVARD CORRIDOR EXTENSION STUDIES, FROM I-75 TO JOEL BOULEVARD - LEE COUNTY, FLORIDA.

To: Florida State Clearinghouse

AGENCY CONTACT AND COORDINATOR (SCH)
3900 COMMONWEALTH BOULEVARD MS-47
TALLAHASSEE, FLORIDA 32399-3000
TELEPHONE: (850) 245-2161
FAX: (850) 245-2190

EO. 12372/NEPA

☒ No Comment
☐ Comment Attached
☐ Not Applicable

Federal Consistency

☒ No Comment/Consistent
☐ Consistent/Comments Attached
☐ Inconsistent/Comments Attached
☐ Not Applicable

From:

Division/Bureau: Historical Resources / Historic Preservation

Reviewer: Sherry Anderson Lauren P. Kammerer Deputy SHPO

Date: 1/22/07 1.22.2007

SECTION 2

LEE COUNTY
SOUTHWEST FLORIDA

BOARD OF COUNTY COMMISSIONERS

Writer's Direct Dial Number: (239) 479-8580

Bob Janes
District One

A. Brian Bigelow
District Two

Ray Judah
District Three

Tammy Hall
District Four

Frank Mann
District Five

Donald D. Stilwell
County Manager

David M. Owen
County Attorney

Diana M. Parker
County Hearing Examiner

December 14, 2006

Councilman Michael Flanders
City of Fort Myers
P. O. Drawer 2217
Fort Myers, FL 33902

Subject: Luckett Road/Sunshine Boulevard Corridor Extension Studies
Luckett Rd. from I-75 to Joel Blvd. and
Sunshine from its northern terminus to SR 80
Lee County, Florida
Project ID No: 5060

Project Kick-Off Notification

Dear Councilman Michael Flanders:

This letter is to notify you that the Lee County Department of Transportation (LC DOT) has initiated the above referenced studies. A project newsletter is attached for your reference.

The project involves two corridor alignment extension studies in East Lee County. The Luckett Road extension study area is from Interstate 75 (I-75) east to Joel Boulevard. The Sunshine Boulevard extension study area begins in Lehigh Acres at 59th Street West and continues north to State Road 80.

This project will provide additional east-west and north-south mobility in eastern Lee County, particularly within Lehigh Acres. Increasing growth in this area is placing tremendous demand on the existing roadway network. A traffic analysis will be conducted as part of these corridor extension studies to determine the traffic projections for the project and to verify the need for the project, including the number of lanes and intersection controls that would be required. Both the Luckett Road and the Sunshine Boulevard Extension studies are included in the Lee County Metropolitan Planning Organization's Adopted 2030 Financially Feasible Long Range Transportation Plan (LRTP).

The Luckett Road Extension project involves studying a number of different alternatives for the location of a new road alignment. It is anticipated that the roadway improvements would consist of a four or six-lane roadway. Improvements will include accommodations for bicyclists and pedestrians and development of a stormwater management system.

The Sunshine Boulevard Extension project also involves studying a number of different alternatives for the location of a new road alignment. The existing Sunshine Boulevard is a two-lane rural roadway. It is anticipated that the roadway improvements would consist of a two or four-lane roadway. Improvements will include accommodations for bicyclists and pedestrians and development of a stormwater management system for this extension as well.

These corridor studies are scheduled for completion in Winter 2007. LC DOT will conduct a public involvement program that includes federal, regional and local agency notification, local elected and appointed officials' notification, as well as local media notification.

Public involvement is a very important part of the Luckett Road & Sunshine Boulevard Corridor Extension Studies. There will be many opportunities for public input during the course of the project. The newsletter included with this letter is the first in a series of five newsletters that will be mailed to property owners and interested parties along the project corridor to inform them about the studies. Upcoming newsletters will include project updates and details of planned public information workshops. Also included in the public involvement program are meetings with area community groups, neighborhood associations and more. LC DOT staff is available to provide a project briefing if requested. You can keep up-to-date on what is happening on the project by visiting the project web site at www.LuckettSunshine.com.

Please contact Ms. Sarah Clarke at (239) 479-8580 if there are any questions or if additional information is needed.

Sincerely,

Sarah J. Clarke

Sarah Clarke
Project Manager

Enclosure: Project Newsletter

title	first	last	entitiy	place	address	city	state	zip
Councilman	Michael	Flanders		City of Fort Myers	P. O. Drawer 2217	Fort Myers	FL	33902
Councilman	Randall	Henderson		City of Fort Myers	P. O. Drawer 2217	Fort Myers	FL	33902
Mayor	Jim	Humphrey		City of Fort Myers	P. O. Drawer 2217	Fort Myers	FL	33902
Councilwoman	Veronica	Shoemaker		City of Fort Myers	P.O. Drawer 2217	Fort Myers	FL	33902
Mr.	Anthony	Shoemaker	Interim City Manager	City of Fort Myers	P.O. Drawer 2217	Fort Myers	FL	33902
Councilman	Levon	Simms		City of Fort Myers	P.O. Drawer 2217	Fort Myers	FL	33902
Councilman	Warren	Wright		City of Fort Myers	P.O. Drawer 2217	Fort Myers	FL	33903
Mr.	Desmond	Barrett	Board Member	ECWCD Board of Supervisors	601 East County Lane	Lehigh Acres	FL	33936
Mr.	John	Boardman	Board Member	ECWCD Board of Supervisors	601 East County Lane	Lehigh Acres	FL	33936
Mr.	Neal	Horrom	Board Member	ECWCD Board of Supervisors	601 East County Lane	Lehigh Acres	FL	33936
Mr.	Nathan	Stout	Board Member	ECWCD Board of Supervisors	601 East County Lane	Lehigh Acres	FL	33936
Commissioner	Brian	Bigelow		Lee County	P.O. Box 398	Fort Myers	FL	33902
Commissioner	Tammy	Hall		Lee County	P.O. Box 398	Fort Myers	FL	33902
Commissioner	Bob	Janes		Lee County	P.O. Box 398	Fort Myers	FL	33902
Commissioner	Ray	Judah		Lee County	P.O. Box 398	Fort Myers	FL	33902
Commissioner	Frank	Mann		Lee County	P.O. Box 398	Fort Myers	FL	33902
Mr.	Donald	Stillwell	County Manager	Lee County	P.O. Box 398	Fort Myers	FL	33902
Mr.	David	Lindsay	East County Water Control District		601 East County Lane	Lehigh Acres	FL	33936
Mr.	Pete	Winton	Assistant County Manager	Lee County	P.O. Box 398	Fort Myers	FL	33902
Ms.	Jennifer	Hobbic	Public Relations/Special Projects Liaison	City of Fort Myers	P. O. Drawer 2217	Fort Myers	FL	33902

SECTION 3

LEE COUNTY
SOUTHWEST FLORIDA
Department of Transportation
P.O. Box 398, Fort Myers, FL 33902

Presort First Class
US Postage
PAID
DataMail, Inc.
34135

Visit the project web site at:

www.LuckettSunshine.com

A project web site has been created for the two Corridor Alignment studies. Information about each of the projects will be available as it is developed. Visit the web site for descriptions of the projects, maps, schedules, public involvement opportunities and upcoming events. A list of project team members and their e-mail addresses is available on the "Contact Us" page of the web site. Submit your comments via e-mail or provide your mailing information to be incorporated into the project database for mailings and notifications. Watch the web site for announcements regarding the public information workshops.



For additional information, contact the project's public information consultant at:
Cella Molnar & Associates, Inc.
1631 Hendry Street
Fort Myers, FL 33901
e-mail: info@luckettsunshine.com
phone: (239) 337-1071 or toll-free 1-877-496-1076

Luckett Road & Sunshine Boulevard Corridor Extension Studies



Newsletter #1 December 2006

About the Studies

The Lee County Department of Transportation (LC DOT) is conducting two Corridor Alignment Studies in East Lee County. The Luckett Road extension study area is from Interstate 75 east to Joel Boulevard. The Sunshine Boulevard extension study area begins in Lehigh Acres at 59th Street West and continues north to State Road 80.

Public involvement is a very important part of the Luckett Road & Sunshine Boulevard Corridor Studies. Many opportunities for public input are available during the course of the project. This newsletter is the first in a series of five newsletters designed to keep you informed throughout these studies. Also planned for the public are small group, community and public meetings, and more. You can keep up-to-date on what is happening on the project by visiting the project website at **www.LuckettSunshine.com**.

Purpose Of These Studies

The Lee County Metropolitan Planning Organization, or MPO, is responsible for conducting a continuing, cooperative, and comprehensive transportation planning process for all of Lee County. It must plan for the movement of both people and goods within the county by all modes of travel-including utilization of highways, public transportation, bicycles, and pedestrian facilities. Federal law requires that the MPO endorse a transportation improvement program and set priorities identifying the projects to be done over the next few years.

The Luckett Road Extension was first included in the MPO's 2020 plan in the version amended June 20, 2003. Previous to that, it was shown on the Lee County Traffic Ways Map. The Sunshine Boulevard Extension was first addressed in the 2030 update which was adopted December 7, 2005.

The objective of the two studies is to develop transportation facilities that are economically efficient and environmentally sound. These studies will document the need for improvements, the procedures used in the evaluations, and the results of the environmental and engineering analyses. These analyses will be conducted to assist the LC DOT in reaching a decision on the location and conceptual design for the long-range improvements for a new east-west transportation facility from I-75 to Joel Boulevard and a new north-south transportation facility from Lee Boulevard to SR 80.

These studies are part of a planning and engineering process to determine social, economic and environmental impacts associated with a proposed transportation improvement project. This process requires the combined efforts of professional engineers, planners and scientists who collect and analyze project-related information to develop the best solution for a community's transportation needs. The process used in the development of the project is made up of several components. These include:

1. Data collection
2. Development of corridor alternatives
3. Analysis of viable corridor alternatives
4. Selection of recommended corridor alignments
5. Public and agency involvement

LEE COUNTY
SOUTHWEST FLORIDA



1. Data Collection

Data collection involves gathering the information that is needed to develop and evaluate the various improvement alternatives, including:

- Traffic counts
- Existing roadway conditions
- Identification of wetlands
- Threatened/Endangered species habitat
- Existing land use and property information
- Planned developments
- Existing drainage systems and drainage patterns
- Contamination sites

2. Development of Corridor Alternatives

Several improvement alternatives will be developed that will meet future travel demand and attempt to minimize impacts to the community and the natural environment. These alternatives will be developed with input from the public, local government and environmental agencies obtained throughout the study process.

3. Analysis of Viable Corridor Alternatives

The alternatives developed will be compared based on community and environmental impacts, costs for design and construction engineering inspection, right-of-way acquisition, construction and environmental mitigation. Public comment and sentiment are also considered during this analysis.

Several evaluations are conducted and used in this analysis. These include:

Community impacts – Evaluate the number of properties, residences, businesses, public facilities affected by an alignment

Wetlands - Find the best way to avoid or mitigate long-term and short-term impacts to wetlands

Water Quality - Implement measures to prevent, reduce or eliminate pollution of ground and surface waters

Wildlife and Habitat Impacts - Efforts are made to protect and ensure the continued existence of threatened and/or endangered species and their habitat

Contamination - Identify, evaluate and recommend actions concerning potential contamination problems within and/or adjacent to the project

Stormwater – Evaluate drainage patterns in the vicinity of the alternative and documents efforts to minimize impacts

Floodplains - Document efforts to minimize or avoid encroachment within the 100-year floodplain through drainage system design

Archeological and Historical Sites - Documentation is required to identify and minimize impacts to historic and archaeologically significant sites

4. Selection of Recommended Corridor Alternatives

Once the analysis of all the viable alternatives are complete for each project and the public has had the opportunity to comment on these alternatives, a recommendation will be made to the Lee County Board of County Commissioners.

5. Public and Agency Involvement

A complete Public Involvement Program will be conducted throughout the study. This program is designed to create public awareness of the project and to solicit comments and input from the public during the development and evaluation of the alternatives and the selection of the recommended alternatives for the extensions of Luckett Road and Sunshine Boulevard. The County has planned for three public information meetings on the project:

- **Early 2007**- Corridor Alternatives Public Information Workshop #1
- **Spring 2007**-Corridor Alternatives Public Information Workshop #2
- **Fall 2007**-Preferred Concept Public Information Workshop #3

Sunshine Blvd. Extension Corridor Study Alternatives Map

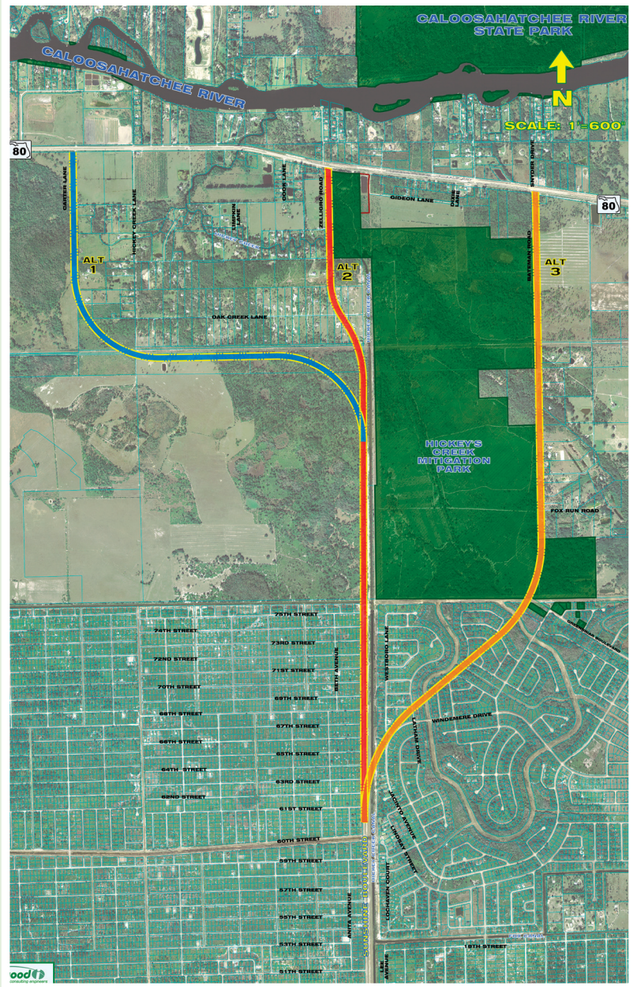

Luckett Road Extension Corridor Study Alternatives Map

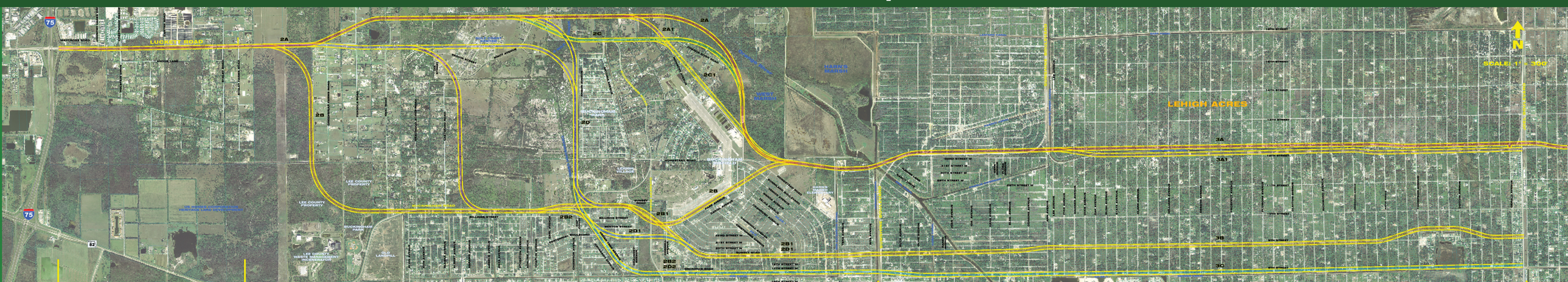

O_NAME	O_O	O_ADDR1	O_AD	O_CITY	O_STATE	O_ZIP
BEARDSLEY GLENDA S TR		3550 AVOCADO DR		FORT MYERS	FL	33901
FILIPPETTI LIZETTE		944 W 81ST PL		HIALEAH	FL	33014
PENA YASMINE		7302 WEST 29TH WAY		HIALEAH	FL	33018
LINCOLN TRUST COMPANY	FOR	6312 S FIDDLERS GREEN CIR #400		GREENWOOD VILLAGE	CO	80111
HALL SYLVIA		607 HIBISCUS AVE		LEHIGH ACRES	FL	33936
CAMPBELL DAWN		2630 AZALEA AVE		MIRAMAR	FL	33025
DUNN JAMES R		717 MAPLE AV		LEHIGH ACRES	FL	33972
LAWSON JIMMIE S + PATSY K		2284 SCURRY ISLAND RD		CHAPPELLS	SC	29037
HOWLEY JAMES E TR + JOAN M TR	FOR	719 LAKE AVE		LEHIGH ACRES	FL	33972
SCHMIDT MARY E		3791 WINKLER AV EXT 226		FORT MYERS	FL	33916
MCINTYRE HUGH P + JANE M		HILLTOWN PIKE	PO B	LINE LEXINGTON	PA	18932
NARANJO JOSE LUIS + ANNIE		15957 SW 85 ST		MIAMI	FL	33193
STILL CHRISTOPHER + NONIE		715 GREENWOOD AV		LEHIGH ACRES	FL	33972
HILDRETH DOUGLAS G		175 SOUTHDOWN RD		HUNTINGTON	NY	11743
RAGHUNANDAN DEODASSIE TR		600 E 6TH ST		LEHIGH ACRES	FL	33972
GABBIDON DONALD S		9025 198TH ST #3		JAMAICA	NY	11423
CASPIAN BUILDERS LLC		1016 COLLIER CENTER WAY #105		NAPLES	FL	34110
SMITH JOSEPH C + WINIFRED		613 GRAND VIEW		LEHIGH ACRES	FL	33936
ALLEN ROBERT S + PATTY L		714 5TH AVE		LEHIGH ACRES	FL	33972
KAMEN ROBERT J		20 HEATHER CT		MIDDLE ISLAND	NY	11953
SEQUEIRA JOSE R + MARLENE A		9115 ASTER RD		FORT MYERS	FL	33912
DIAZ-VENTURA GEORGE L + MAGALY		6900-29 DANIELS PKWY #183		FORT MYERS	FL	33912
CONDON PAUL + SARA		821 LEE AVE		LEHIGH ACRES	FL	33936
DEJESUS VICTOR +	MILI/	C/ 103 E 9TH ST		LEHIGH ACRES	FL	33936
MILIAN RAUL		117 DANIA CIR		LEHIGH ACRES	FL	33972
CASALES FRANCISCO		250 E 17TH ST		HIALEAH	FL	33010
OPEN BIBLE COMMUNITY CHURCH	OF N	2610 NW 119TH ST		MIAMI	FL	33167
ORTIZ ANGEL +	ORTI	147-34 SW 173 TER		MIAMI	FL	33187
KUHL JOHN T +	KUHI	716 CLAYTON AVE		LEHIGH ACRES	FL	33936
HANKS ROBERT R + NEVA L TR	FOR	P O BOX 181		ERIE	KS	66733
SMITH AMANDA + DAVID		716 MC KINLEY AVE		LEHIGH ACRES	FL	33936
STINSON BENJAMIN		4505 VARSITY CIR		LEHIGH ACRES	FL	33971
THOMAS PIERRE + MONA		716 HIBISCUS AV		LEHIGH ACRES	FL	33936
EDENS ALVA R +	EDEI	714 MAPLE AVE N		LEHIGH ACRES	FL	33972
RYBAK JACQUELYN R + HAROLD L		4 SHADYBROOKE LN		LANCASTER	NY	14086
WAGNER G E + MATILDA		13174 KAUFMAN AVE NW		HARTVILLE	OH	44632
BUZZELL CHARLES E + ANNE JANE		715 HIGHLAND AV		LEHIGH ACRES	FL	33972
PLANADEBALL F S + IRMA M		774 LOPEZ SICARDO ST	VILLA	SAN JUAN	PR	923
HUSCHER-CAMPBELL MICHELE		716 POINSETTIA AV		LEHIGH ACRES	FL	33936
TAYLOR GARFIELD +	TAYL	18100 NW 9TH AV		MIAMI	FL	33169
GAWERGUN TALLY		9715 W BROWARD BLVD U 243		PLANTATION	FL	33324
RK PROPERTIES LLC		11900 BISCAYNE BLVD STE 503		MIAMI	FL	33181
HAIGIS PHILIP H		713 EIGHTH AVE		LEHIGH ACRES	FL	33972
VANDERBILT DEVELOPMENT GRP LLC	P/	5683 STRAND CT		NAPLES	FL	34110
BROWN JOANNA		442 SWINTON AV		BRONX	NY	10465
DIN INTERNATIONAL SERVICES		9737 NW 41ST ST #393		MIAMI	FL	33178
HALL SUSANA F		1926 VILSAND AVE		NAPLES	FL	34109
ARMENTEROS CLARALINA		11234 SW 114TH LANE CIR		MIAMI	FL	33176
LEANDRE FRITZ		1315 NE 86TH ST		MIAMI	FL	33147
GABRIEL DARIO S + ADRIJANA		TAUNUS STR 71		65183 WIESBADEN		
BLANTON GLORIA	G	326 CLEARVIEW AVE		WHEELING	WV	26003
SII INVESTMENT GROUP INC		10425 PARK BLVD		SEMINOLE	FL	33772
HERRERA LEONARD +	HERI	7951 NW 181ST ST		MIAMI	FL	33015
KAMEN ROBERT		20 HEATHER CT		MIDDLE ISLAND	NY	11953
FARCIERT JOAQUIN A +	RAM	100 VICTORY BLVD		STATEN ISLAND	NY	10301
DESPEINES ROMANES +	TOU	4251 SW 82ND WAY		DAVIE	FL	33328
AMERICAN DREAM BUILDERS INC		5827 CORPORATION CIR		FORT MYERS	FL	33905
LOCKWOOD ROBERT W + JUDITH R		803 CALVIN AVE		LEHIGH ACRES	FL	33936
WILLIAMSON JOHN E		108 EWE RD		MECHANICSBURG	PA	17055
ZUNIGA LIGIA		300 S POINTE DR #2604		MIAMI BEACH	FL	33139
BIG A INVESTMENT CORP		1380 HOMESTEAD RD N		LEHIGH ACRES	FL	33936
ZERE ARBEN + ARBANA H/W		53-R VILLAGE GREEN		BUDD LAKE	NY	7828
LIPIN TOBY	T(	3645 CARDIFF AVE #108		LOS ANGELES	CA	90034
LANDAU BRIAN		4824 SW 24TH AVE		CAPE CORAL	FL	33914
LORENTI JAMES +	LORI	9888 WHIPPOORWILL TRAIL		JUPITER	FL	33478
ESPINAL MIGUEL S		1709 BOSTON RD #20		BRONX	NY	10460
HOWARD R DANIEL + MITZI R TR	FOR	6511 LISA LN		BOWIE	MD	20720
LOVOS JUAN J +	LOV(	5449 HUNTER BLVD		NAPLES	FL	34116
POWELL RUPERT C		812 EUCLID AV		LEHIGH ACRES	FL	33936
EAST COUNTY WATER CONTROL DIST		601 EAST COUNTY LN		LEHIGH ACRES	FL	33936
LEWIS DARLENE GRACE		1261 HAZELWOOD AVE		AKRON	OH	44305
BEENY CAROL M		731 E WOODSIDE ST		SOUTH BEND	IN	46614

LORENTI ANTHONY + RACHEL		10078 159TH CT	JUPITER	FL	33478
DUPONT BUILDERS INC		13670 METROPLIS AVE STE 101	FORT MYERS	FL	33912
JONES BRENDA M +	ZAMI R	93 FARMERS ROW	GROTON	MA	1450
LOZANO HERON + EFRAIN		5160 31ST PL SW	NAPLES	FL	34116
NATIONAL RECREATIONAL	PRO	9 GOODYEAR	IRVINE	CA	92618
WATERMAN YVES		125 E 88TH ST FL 1	BROOKLYN	NY	11236
LANDSMEN LLC		6034 CLARION CIR	MINNETONKA	MN	55343
FUENTES MILAGRO +	FUEI	112 PHEASANT CIR	BRENTWOOD	NY	11717
ELMER RICHARD K + NADINE R		151 HEALD ST	PEPPERELL	MA	1463
GIACHETTI MARIA C		3940 4TH AVE NE	NAPLES	FL	34120
PETITT LAURA GERTRUDE EST		15 W COLMAR CIR	MARGATE CITY	NJ	8402
NARANJO JOSE LUIS + ANNIE		15957 SW 85 ST	MIAMI	FL	33193
STILL CHRISTOPHER B + NONIE		715 GREENWOOD AVE	LEHIGH ACRES	FL	33972
ROYAL PALM BAPTIST ASSOCIATION		5481 BRIARCLIFF RD	FT MYERS	FL	33912
KASS JOSEPH		41 LINDEN LN	BEDFORD CORS	NY	10549
RIVERA SAMUEL + MERCEDES		907 RICHMOND AV N	LEHIGH ACRES	FL	33936
VALLE DANIELL + ANTONIA		906 CALVIN AV	LEHIGH ACRES	FL	33936
CASPIAN BUILDERS LLC		1016 COLLIER CENTER WAY #105	NAPLES	FL	34110
CURRIE BARBARA		102-663 DENALI CT	KELOWNA	BC	V1V 2R2
JMP PROPERTIES LLC		562 WOODHILL ESTATE DR	ELLISVILLE	MO	63021
ORTIZ ROBERTO		1169 WABENA AVE	MINOOKA	IL	60447
AUSTIN RICHARD +	AUS	8976 NW 53RD ST	SUNRISE	FL	33351
FRANCE DIANNE B		5370 PINE TER	PLANTATION	FL	33317
DUONG LONG B +	NGU	51 MAXIM ST	BROCKTON	MA	2301
RUMAN ROGER P TR +	RUM	1529 INDIANOLA AVE	AKRON	OH	44205
DIAZ EDMUNDO		715 RICHMOND AVE N	LEHIGH ACRES	FL	33936
BENNETT MARY ELLEN EST		504 CASTLE HALL RD	MOUNT PLEASANT	SC	29464
OHLMULLER MARINA	FBO	12 BUCKINGHAM DR	DIX HILLS	NY	11746
MARINELLI GAIL		PO BOX 50699	FORT MYERS	FL	33994
EQUITY TRUST COMPANY	FOR JE	405 TRADE WINDS AVE	NAPLES	FL	34108
SIEV INC		501 SW 20TH ST	FORT LAUDERDALE	FL	33315
JMP PROPERTIES LLC		562 WOODHILL ESTATE DR	ELLISVILLE	MO	63021
LIVESAY JOE A + ANGIE		16521 SAN CARLOS BLVD STE D	FORT MYERS	FL	33908
KAWAZOE CAROL +	KAW	1513 W 12TH ST #15	LEHIGH ACRES	FL	33936
ELLIS JOHN T +	ELLI	204 N CHERRY ST	GREENVILLE	KY	42345
DOTY DONALD V TR	FOR	7085 MC GUIRE RD	FENTON	MI	48430
THOM CLAUDIA + ERROL		19425 NW 23RD AVE	OPA LOCKA	FL	33056
MCALEAR J P + CARMELA	C/	5 CHERRYWOOD LN	FRANKLIN	MA	2038
ABARAY A A + LARAINET		39 E PENNSYLVANIA AVE	AVENEL	NJ	7001
LICATA MARY T		36 AMBERWOOD DR	AMHERST	NY	14228
GUDINSKAS MARIJUS + FELICIJA		22 FAIRLEIGHT AV S	HAMILTON	ON	L8M 2K2
BROWN JOHN +	BRO	1380 PALMWOOD DR	SARASOTA	FL	34232
BOZZACCO RENEE + RAYMOND TR	FOR	2142 EDINGTON DR SE	GRAND RAPIDS	MI	49508
MCKINNON DANIEL S +	MCK	1188 KALADAR DR	LONDON	ON	N5V 2R5
RAMA ENVER +	RAM	1 TRUDY CT APT 1401	LANDING	NJ	7850
MARSH DORRELL S +	SMIT	120 NW 206TH TER	MIAMI	FL	33169
SPEER RONALD F +	SPEI	6620 MUSTANG PONY WAY	COLORADO SPRINGS	CO	80922
EVANS MARK O		1506 SARA AVE	LEHIGH ACRES	FL	33971
KELLY MICHAEL V		15385 S DIXIE HWY #2	MIAMI	FL	33157
GAINES ALAN D + ALICE H		1123 PROSPECT AV	LEHIGH ACRES	FL	33936
SCHOEN GERALD + LAURA JILL		1120 CALVIN AVE	LEHIGH ACRES	FL	33936
CASPIAN BUILDERS LLC		1016 COLLIER CENTER WAY #105	NAPLES	FL	34110
AUSTIN RICHARD +	AUS	8976 NW 53RD ST	SUNRISE	FL	33351
RAULERSON JOHN E + LEIGH ANN		713 CALVIN AVE	LEHIGH ACRES	FL	33936
WISNIEWSKI MICHELE		714 CLAYTON AV	LEHIGH ACRES	FL	33936
PLUMMER OWEN L + MIRIAM M		754 E 83RD ST	BROOKLYN	NY	11236
SIERRA ROSALIA +	BAR/	1139 FAIRLAKE TRCE APT 1908	WESTON	FL	33326
LOUIS JEAN R		18395 FERN RD	FT MYERS	FL	33912
AMADOR ANDRES + ANA		5460 NW 174TH DR	MIAMI	FL	33055
ROBINSON RALPH DANIEL		1123 CORTEZ AV	LEHIGH ACRES	FL	33936
OLINGER ARLENE M		129 E HARRISBURG AVE	LANCASTER	PA	17570
JAUS CHRISTIAN		RIESENGEHIERGSWEG 6	83071 STEPHANDKIRCHE		
LEVEY ROBERT STEPHAN		401 PKWY DR	CARY	IL	60013
CASPIAN BUILDERS LLC		1016 COLLIER CENTER WAY #105	NAPLES	FL	34110
BARNES FLORENCE E		4140 MANTEL AVE	NORTH LAS VEGAS	NV	89084
WRONCY RICHARD		4427 OSLIN CREEK RD	GOODE	VA	24556
GRIZZLE JOEL + BEVERLIE		8910 CLEAR SPRINGS RD	OAK RIDGE	NC	27310
VIDAL RALPH JEFFREY		20504 SW 5TH ST	PEMBROKE PINES	FL	33029
ALLEN SYLVESTER C +	ALLE	4431 NW 23RD CT	LAUDERHILL	FL	33313
SIEV INC		501 SW 20TH ST	FORT LAUDERDALE	FL	33315
G T D ENTERPRISE		51 KNOLLWOOD DR	SOUTHINGTON	CT	6489
HOWLEY JAMES E TR + JOAN M TR	FOR	719 LAKE AVE	LEHIGH ACRES	FL	33936
HORROM W JOE + CAROL A		720 8TH AVE	LEHIGH ACRES	FL	33972

SANTIAGO BENJAMIN H		PO BOX 3314		BONITA SPRINGS	FL	34133
TRIANA JOSE JULIO + ADA		4150 SW 112 AVENUE		MIAMI	FL	33165
RAMIREZ ABSALOM H JR		17676 SW 32 ST		MIRAMAR	FL	33029
PHAM THAI HOA		VERDI STRASSE 33		81247 MUENCHEN		
HULIHAN EARL W + ROSE MARIE		5012 C ST		PHILADELPHIA	PA	19120
TOLSTAD NORMAN S TR +	TOLS	2501 ANACAPA ST		SANTA BARBARA	CA	93105
THOMAS ICYLIN		PO BOX 2014		LEHIGH ACRES	FL	33970
NANTZ REX A + JOANN		6900 GREENBRIAR FARMS RD		FORT MYERS	FL	33905
EISTER + ASSOCIATES REAL	ESTA	1148 SW 43RD ST		CAPE CORAL	FL	33914
LANSER DANIEL J SR		775 ARBURY AV SE		N CANTON	OH	44720
BEARDSLEY GLENDA S TR		3550 AVOCADO DR		FORT MYERS	FL	33901
COOK DAVID J		1112 MACE AVE		BRONX	NY	10469
STANFIELD SAM S + ELLA L		601 EAST MOWBRAY CT		NORFOLK	VA	23507
GARITY DOROTHY		17285 RIVER BIRCH DR # 220		BROOKVIELD	WI	53045
SOOKHOO DEYMATTIE +	PETE	2302 LYON AVE		BRONX	NY	10462
RAMIREZ BUILDERS INC		1500 N HIGHRIDGE RD		BOYNTON BEACH	FL	33426
HUGHES WILLIAM D +	MEN	1123 WILLARD AVE		LEHIGH ACRES	FL	33936
WEST COAST TURNAROUND INC		1915 SW WABEEK PL		PALM CITY	FL	34990
VANDERHYDEN STEVEN + JANICE		1121 CLAYTON AV		LEHIGH ACRES	FL	33936
MONTANO CHRISANNE		16525 WELLINGTON LAKES CIR		FORT MYERS	FL	33908
STEPHENSON KAREN +	THOI	4062 NW 55ST		COCONUT CREEK	FL	33073
ADAMS HOMES OF NW FLORIDA INC		3000 GULF BREEZE PKWY STE 229		GULF BREEZE	FL	32561
NOBAY OSVILDA		808 NE 1ST STREET		BELLE GLADE	FL	33430
MCGREGOR ALFRED E		1450 LEESTOWN RD		LEXINGTON	KY	40511
QUINTANA EDUARDO + BERTA		1852 SW 3 ST		MIAMI	FL	33135
MIDOUIN RAYMERS +	MIDC	647 KENNEDY BLVD #105		BAYONNE	NJ	7002
DAGOSTINO MICHAEL		5111 SW 89TH TER		COOPER CITY	FL	33328
DOLINAR MICHAEL J + SANDRA		1424 EDEN EVANS CENTER RD		ANGOLA	NY	14006
HYLTON SANDRA M +	LEE .	25 NE 205TH TER		MIAMI	FL	33179
LAPORTE PHILIP + ANGELA		P O BOX 192		LEHIGH ACRES	FL	33970
TECKEMEYER H J + HELEN		2402 S VOSS RD APT B312		HOUSTON	TX	77057
NATHAN CARL +	NATI	6933 N KEDZIE AVE APT 407		CHICAGO	IL	60645
CACHO JOSEPHINE		7 TAMARIND DR		KEY WEST	FL	33040
WATT GERALD F + BETTY M		418 CANYON DR S		LEHIGH ACRES	FL	33936
DESIA BHUPENDRA + DAKSHA		3552 N PONCE-DE-LEON BLVD		ST AUGUSTINE	FL	32084
DIN INTERNATIONAL SERVICES	(USA	9737 NW 41ST STREET #393		MIAMI	FL	33178
PIERRE YVES + IDAMITE		338641 BISCUS AVE		NAPLES	FL	34104
ROMAN KENNETH J +	ROM	104 DUNSNAY WAY		PEACHTREE CITY	GA	30269
ERRION THOMAS H II		11151 HERON BAY BLVD #4424		CORAL SPRINGS	FL	33076
COHN SUSAN C +	SMIT	PO BOX 2415		HALLANDALE	FL	33008
REYES RAUL R + MARTHA C		662 SQUIRE CIR APT 204		NAPLES	FL	34104
FORDE HOLLIS +	MULI	7016 NW 49TH COURT		LAUDERHILL	FL	33319
SCHILLER LARRY + JUDITH		1261 WALLER ST		SAN FRANCISCO	CA	94117
WONG CLARE M + JOSEPH D		2529 HUNTERS RUN WAY		WESTON	FL	33327
LEHENBAUER ALAN J		THE MCQUADES CO L P A	105 L	SWANTON	OH	43558
ALTAMIRANO LUCAS + RUTH		1109 DOROTHY AVE		LEHIGH ACRES	FL	33971
GEN-X INVESTMENT CORPORATION		4337 SW 13TH AVE		CAPE CORAL	FL	33914
HOME SOS INC		2110 PONDELLA RD		CAPE CORAL	FL	33909
FRANKHOUSE MARK A 50% +	FRAI	14630 SW 37TH ST		MIRAMAR	FL	33027
LIEBERMAN SYLVIA		3503 OAKS WAY APT 406		POMPANO BEACH	FL	33069
DEBAY ALEXANDER		19204 LEVAN CT		LIVONIA	MI	48152
DIAZ JOSE		11151 MAHOGANY RUN		FORT MYERS	FL	33913
SCHLACTER MARK T		714 HIBISCUS AV		LEHIGH ACRES	FL	33936
GONZALEZ JULIAN + ROSA		972 52ND ST #1		BROOKLYN	NY	11219
RAMIREZ NESTOR E		1440 27TH AV		ASTORIA	NY	11102
RICHMAN SANDRA J		6181 SW 109TH CT		MIAMI	FL	33173
CHEA SONGLRY +	CHE/	1586 GRAMADA CT		LAKE WALES	FL	33898
GUNTER WALTER E SR + LAURA		609 GOODMAN AVE		DUNDALK	MD	21222
LOPEZ JOSE ANTONIO		20620 SW 121ST CT		MIAMI	FL	33177
MILLER SHARON K +	BOBI	4365 JOHNSTOWN-UTICA RD		JOHNSTON	OH	43031
MCKETTY LUCILLE		1122 STATE AVE		LEHIGH ACRES	FL	33936
MCEACHERN CDR HAROLD O +		6005 DEL CERRO BLVD		SAN DIEGO	CA	92120
QUESENBERRY W + RENEE		19355 TUMBERRY WAT APT#24C		AVENTURA	FL	33180
POTTINGER ROY T +	WAT	541 NW 189TH TER		MIAMI	FL	33169
SNYDER MICHAEL J		3460 N HILLS DR		HOLLYWOOD	FL	33021
FORTE MARK A		12 JOYCE ANN DR		SMITHFIELD	RI	2917
T V T ENTERPRISES INC		PO BOX 740062		BOYNTON BEACH	FL	33474
ORRELL NADINE		5302 ROSSER RD		STONE MOUNTAIN	GA	30087
MEROLA LOUIS R + JOANNE M		8444 TAHITI RD		FORT MYERS	FL	33912
DOUB CURTIS L + PATRICIA D		721 FIFTH AV		LEHIGH ACRES	FL	33972
CYGANIAK MARK P + ANNE L		720 CALVIN AV		LEHIGH ACRES	FL	33936
SAMAROO BUNDAI + RAMNARINE		681 E 221 ST		BRONX	NY	10467
HURLEY JOSHUA		PO BOX 770871		NAPLES	FL	34107

CAMACHO WILLIAM H		2871 GOLDEN GATE BLVD E	NAPLES	FL	34120
PEARCE CRAIG A		2003 FAIRWAY DR	SPRING LAKE	NJ	7762
MEYER EDWARD + SUCHIT		19121 NW 88TH CT	MIAMI	FL	33018
MENESES IVAN +	GAR	1121 MAGNOLIA AV	LEHIGH ACRES	FL	33936
WOOD JEFFREY TR	FOR	3991 UPOLO LN	NAPLES	FL	34119
JOHNSON EDWARD + GAIL		19100 SW 57 CT	SW RANCHES	FL	33332
HOWARD DENNIS + JACALYN		5870 COMPRESS CRT	CAPE CORAL	FL	33914
DONOVAN GEORGE P +	TOW	1050 DATE AVE	MERRITT ISLAND	FL	32953
SIEV INC		501 SW 20TH ST	FORT LAUDERDALE	FL	33315
ZUNIGA LIGIA		300 S POINTE DR #2604	MIAMI BEACH	FL	33139
DEPAUW JOHN C + AMY L		721 HIBISCUS AVE	LEHIGH ACRES	FL	33936
FRANS DISCOUNT INC		11212 CROOKED RIVER CT	CLERMONT	FL	34711
SADHU NALINI P		146 NORTH GROVE ST	VALLEY STREAM	NY	11580
NEWMAN RONALD W + LUANNA A		9616 NW 26TH ST	SUNRISE	FL	33322
MCDONALD DEANAH M		3381 NW 32ND ST	LAUDERDALE LAKES	FL	33309
BURKE CARLYN O +	BURI	70 BARRY DR	WESTBURRY	NY	11590
ROBIOU EDWARD E +	ROB	1051 NW 142ND AVE	MIAMI	FL	33168
PARACHUTE PROPERTY LLC		7657 LONDON LN	BOCA RATON	FL	33433
SAINT-VIL JACOB D + GINETTE		820 POINSETTIA AVE	LEHIGH ACRES	FL	33936
VERDES JUAN A	GAR	1635 W 44TH PL #315	HIALEAH	FL	33012
BERRETTE RONALD + MARIA		311 MAPLE AVE N	LEHIGH ACRES	FL	33972
KEELER MARIANNE +	KEEI	1472 E COOKE RD	COLUMBUS	OH	43214
BORUTA HALINA +	PILC	68 EMILY LN	FORT MYERS BEACH	FL	33931
SMITH DUDLEY + ESTELLE M		1321 8TH ST NE	NAPLES	FL	34120
STROUP ELIZABETH A +	VICK	904 EUCLID AVE	LEHIGH ACRES	FL	33936
DEDOS LIONEL + DAYSSI		9734 SW 4TH TERR	MIAMI	FL	33174
L A DISCOUNT INSURANCE INC		1000 LEE BLVD #202	LEHIGH ACRES	FL	33936
MERRILL ELISABETH A		154 WALKING HORSE LN	ANNISTON	AL	36207
PRIME LOTS LLC		20725 NE 16TH ST A-45	N MIAMI BEACH	FL	33179
JOURDAN BERTHA M		3591 INVERRARY DR #B404	LAUDERHILL	FL	33319
HOWELL ROBERT A + SHERRY L		720 MC KINLEY AV	LEHIGH ACRES	FL	33936
KANTENWEIN MONJA +	KAN	3820 COLONIAL BLVD # 101	FORT MYERS	FL	33912
SCHAIER RITA R ETAL J/T		2161 LINWOOD DR	ALLISON PARK	PA	15101
L + P GARDEN INC		567 NW 107TH ST	MIAMI	FL	33168
MASTERPAUL DONALD + JOANNE		4859 PINEHURST GREENS ST	ESTERO	FL	33928
JETER ALBERT R + EVELYN L		10161 W OUTER DR	DETROIT	MI	48223
CARMICHAEL F J + WANDA L		2950 CHANDLERSVILLE RD	ZANESVILLE	OH	43701
GRANT KARL + HEATHER		2268 NW 126TH AVE	PEMBROKE PINES	FL	33028
PROCTOR STEVEN ALAN		5539 TURNBULL RD	FAYETTEVILLE	NC	28301
POTHEN POTHEN P + ALEYAMMA		4433 SAGO CIR	FORT LAUDERDALE	FL	33331
GAINES ALAN D + ALICE H		1123 PROSPECT AVE	LEHIGH ACRES	FL	33936
CAPONI MARIO + LUISA		2057 ALBERTSON PKWY	CUYAHOGA FALLS	OH	44223
RICHEY WANDA L		8861 LAHR CT	INDIANAPOLIS	IN	46256
BATEMAN CLINT W		13226 KONRAD DR	EAGLE RIVER	AK	99577
VIDANOVIC TUGOMIR		4450 38TH AVE N	ROBBINSDALE	MN	55422
PEREZ ANA EST +	PERI	201 W 93RD ST #12B 12TH FLR	NEW YORK	NY	10025
DURRANT ORVILLE		22136 113TH DR	QUEENS VILLAGE	NY	11429
TOWLER C M + LENORA P TR		1749 AVOCADO RD	OCEANSIDE	CA	92054
IHLE ANDREW + ANNE CATHERINE		902 POINSETTIA AV	LEHIGH ACRES	FL	33936
JMP1 LLC		24 COSMOPOLITAN DR #10	LEHIGH ACRES	FL	33936
MCKAMEY PATRICIK R + ELIZABETH		8983 OKEECHOBEE BLVD #202	PMB WEST PALM BEACH	FL	33411
VALLE DANIELL + ANTONIA		906 CALVIN AV	LEHIGH ACRES	FL	33936
RAHAMUT DAVID T + JANET C		P O BOX 427	RIO GRANDE	OH	45674
WOOD JEFFREY TR	FOR	3991 UPOLO LN	NAPLES	FL	34119
SANCHEZ JUAN CARLOS + MARIBEL		816 MC KINLEY AVE	LEHIGH ACRES	FL	33936
AMIN ANILA		1570 SW 190TH AVE	PEMBROKE PINES	FL	33029
PHAM THAI HOA		VERDI STRASSE 33	81247 MUENCHEN		
SCOTT VICKI L		719 HIGHLAND AVE	LEHIGH ACRES	FL	33972
SCULLIN ELLEN		203 E 8TH ST	LEHIGH ACRES	FL	33936
RICAURTE MARIO +	SAN	3911 38TH AVE N	SAINT PETERSBURG	FL	33713
WALLACE JOAN		130 APPLELANE DR	MIDDLETOWN	NY	10940
GLOBAL FINANCIAL SERVICES LLC		9601 VILLAGE VIEW BLVD #201	BONITA SPRINGS	FL	34135
DE JESUS LISA		4421 SE 19TH AVE	CAPE CORAL	FL	33904
SMITH JAMES G +	SMIT	941 SOUTH BATAVIA AVE	BATAVIA	IL	60510
GONZALEZ JOSEFINA TR	FOR	2841 NW 6TH ST	MIAMI	FL	33125
MARRERO ADOLFO + DAISY		1020 SW 72ND CT	MIAMI	FL	33144
OUTAR MICHAEL W		15230 SW 160TH ST	MIAMI	FL	33187
PECK DONALD C + JUDY		719 RICHMOND AV N	LEHIGH ACRES	FL	33936
WINTERS FLORIDA PROPERTIES INC		4200 STEAMBOAT BEND #102	FORT MYERS	FL	33919
SALMERON RAFAEL		5507 SW 6TH CT	MARGATE	FL	33068
ERICKSON ERIC		902 PLUMOSA AV	LEHIGH ACRES	FL	33936
WORSHINSKI JANET R		110 TUNISON AVE	PORT ST LUCIE	FL	34983
HAMILTON GRACE C TR	FOR	PO BOX 367	RENO	OH	45773

SOUTH WEST FLORIDA LAND CO		517 PAUL MORRIS DR C4-2		ENGLEWOOD	FL	34223
GILBERT ANYA GRANT +	GILB	15 ROLLING PLAINS		HONEOYE FALLS	NY	14472
KOCH JOHN H		414 N 63RD ST		MILWAUKEE	WI	53213
BEARDSLEY GLENDA S TR		3550 AVOCADO DR		FORT MYERS	FL	33901
ABEL PAMELA +	KARY	1543 MADISON CT		MAYS LANDING	NJ	8330
CASPIAN BUILDERS LLC		1016 COLLIER CENTER WAY #105		NAPLES	FL	34110
WENZ THOMAS W + BARBARA		3 HICKORY DR		ASBURY	NJ	8802
ADAMS HOMES OF NW FLORIDA INC		3000 GULF BREEZE PKWY STE 229		GULF BREEZE	FL	32561
HANNON ALICE VIRGINIA PECK +	HANI	6407 N FOX CHAPEL TRL		EDWARDS	IL	61528
KAUPER HORACE S +	HYLT	9313 JEFFERSON AVE		BROOKFIELD	IL	60513
STEELE VICTOR		904 WILLARD AVE		LEHIGH ACRES	FL	33936
FUNDARO GAETANO		40 BROOKLINE AV		MIDDLETOWN	NY	10940
MENDOZA ELISABET		905 MCKINLEY AVE		LEHIGH ACRES	FL	33936
SWINDELL OTTIS + LILLIAN		815 WALKWOOD CIR		HOUSTON	TX	77079
PAZ-AYALA ISAAC		ST 8 BLOCK 9 13	CONI	BAYAMON	PR	961
SWINDELL OTTIS		815 WALKWOOD CIR		HOUSTON	TX	77079
DAVIS MARY RUTH		5477 MUDDY CREEK RD		CINCINNATI	OH	45238
SOOKHOO DEYMATTIE +	PETE	2302 LYON AVE		BRONX	NY	10462
FURFARO VINCENT A + JOANNE M		718 LAKE AV		LEHIGH ACRES	FL	33972
HOWLEY JAMES E TR + JOAN M TR	FOR	719 LAKE AVE		LEHIGH ACRES	FL	33972
HORROM W JOE + CAROL A		720 8TH AVE		LEHIGH ACRES	FL	33972
HAIGIS RUSSELL G		719 EIGHTH AVE		LEHIGH ACRES	FL	33972
TECKEMEYER H J + HELEN		2402 S VOSS RD APT B312		HOUSTON	TX	77057
BONZIL ESAIE + ROSEMARIA		719 GREENWOOD AV		LEHIGH ACRES	FL	33972
SCHEINER B L + CHERYL		PO BOX 61412		FORT MYERS	FL	33906
PHEBE GASCIEN + CAROLE		4645 PINE GROVE DR		DELRAY BEACH	FL	33445
DESAI BHUPENDRA + DAKSHA		3552 N PONCE-DE-LEON BLVD		ST AUGUSTINE	FL	32084
DOUB CURTIS L + PATRICIA D		721 5TH AV		LEHIGH ACRES	FL	33972
STEVENSON HOWARD N		718 RICHMOND AVE N		LEHIGH ACRES	FL	33972
MARRERRO CARLOS A		PO BOX 5664		HIALEAH	FL	33014
NORRIS LINDA		235 SE 30TH TER		CAPE CORAL	FL	33904
KRAWCYK JOHN J		2117 LOUDENSLAGER DR		THOMPSONS STATION	TN	37179
KRAWCYK JOHN J		2117 LOUDENSLAGER DR		THOMPOSONS STATION	TN	37179
BURGER ROBERT H		1301 S MAIN ST		WILKES BARRE	PA	18702
NATIONAL RECREATIONAL	PRO	9 GOODYEAR		IRVINE	CA	92618
TAX FREE STRATEGIES LLC	FOR	12853 BANYAN CREEK DR		FORT MYERS	FL	33908
BEARDSLEY GLENDA S TR		3550 AVOCADO DR		FORT MYERS	FL	33901
OBRIEN MICHAEL + SUSAN		67 SOUTH SALEM RD		RIDGEFIELD	CT	6877
LAING LAWRENCE A +	LAIN	11901 NW 26TH ST		PLANTATION	FL	33323
OPPERMANN ORIN + MARGARITA		21301 S TAMIAMI TRL #320	SUITE	ESTERO	FL	33928
ALMONOR DIEOPANOUS + MARTHA		3981 NW 32ND AVE		LAUDERDALE LAKES	FL	33309
MELENDEZ PEDRO A + LAURA		817 HIBISCUS AVE		LEHIGH ACRES	FL	33936
HUME MARK + MORNA		19700 BRISTOL RD		FORT MYERS	FL	33908
POINTER MARY JO		3216 RIVER GROVE CIR		FORT MYERS	FL	33905
ALLEN JANET S		PO BOX 1287		SANIBEL	FL	33957
HERSHMAN CLAUDIA		26089 YORK RD		HUNTINGTON WOODS	MI	48010
SHULTS LEO F + PRISCILLA A		1118 RUSH AV		LEHIGH ACRES	FL	33936
T V T ENTERPRISES INC		PO BOX 740062		BOYNTON BEACH	FL	33474
COHEN DOUGLAS TR	FOR	12600 WALDEN RUN DR		FORT MYERS	FL	33913
OSULLIVAN CORNELIUS +	OSU	P O BOX 362		LEHIGH ACRES	FL	33970
FREDERICK GARNETT +	EAS(	17008 SW 64TH CT		SOUTHWEST RANCHES	FL	33331
FRANS DISCOUNT INC		11212 CROOKED RIVER CT		CLERMONT	FL	34711
BEARDSLEY GLENDA S TR		3550 AVOCADO DR		FORT MYERS	FL	33901
QUESENBERRY RENEE L		19355 TUMBERRY WAY APT#24C		AVENTURA	FL	33180
JETER ALBERT R + EVELYN L		10161 W OUTER DR		DETROIT	MI	48223
BRANSON JAMES EARL EST	BI	4151 MOUNT HERBERT AVE		SAN DIEGO	CA	92117
DUBISH ADELINE M		15451 CHERRY ST		SOUTH HOLLAND	IL	60473
CRUZATA ANA C ETAL J/T		18921 49TH CT		CAROL CITY	FL	33055
VALDES PEDRO R		3025 SW 79TH CT		MIAMI	FL	33155
MACK CARLTON N + ELAINE Y		8180 MANDARIN BLVD		LOXAHATCHEE	FL	33470
MARRERO JOSE L +	QUIN	1820 SW 135TH AVE		MIAMI	FL	33175
QUAKE TERRY		220 SE 18TH ST		CAPE CORAL	FL	33990
RITSCHER MARGARET M		AM HECKACKER 12		90587 OBERMICHELBACH		
MORAIS IRMA		433 E 34TH ST		BROOKLYN	NY	11203
WEBB MARY SUE		4201 CONWAY		CHELSEA	MI	48118
HELEN JOSEPH LLC		6750 NORTH DR		FORT MYERS	FL	33905
LIPINSKI DAVID J +	LIPIN	11380 MEADOW LN		BONITA SPRINGS	FL	34135
ST HILAIRE FRITZ + EVELYN		376 LEVESQUE BLVD		PONT VIA LAVAL	QC	H7G 1C
TRUPO CATHERINE O		4430 BENNETTS CORNERS RD		HOLLEY	NY	14470
FIEFIE WILLY		1880 NE 154TH ST		NORTH MIAMI BEACH	FL	33162
WALSH GEORGE P		903 CORTEZ AV		LEHIGH ACRES	FL	33936
FERREIRA NEVILLE + VERA B		819 RICHMOND AV N		LEHIGH ACRES	FL	33972
BYNES EDITH		416 NW 10TH AVE		FORT LAUDERDALE	FL	33311

OGILVIE ISOLYN		13116 SW 24TH ST		MIRAMAR	FL	33027
SHANDOR VINCENT + OKSANA		66 CEDAR GROVE LN APT 18		SOMERSET	NJ	8873
STEPHENSON BARBARA E		4062 NW 55TH ST		COCONUT CREEK	FL	33073
THOMAS COURTNEY +	THOI	16221 SW 102 AV		MIAMI	FL	33157
GRIMM GARY 50% +	TAX	3303 SKYLINE BLVD		CAPE CORAL	FL	33914
KANTENWEIN MONJA +	KAN	3820 COLONIAL BLVD #101		FORT MYERS	FL	33912
GRANT BOSWELL + PAMELA		5310 NW 49TH ST		COCONUT CREEK	FL	33073
CKR PROPERTIES LLC		9131 COLLEGE PKWY STE 13-B	BOX :	FORT MYERS	FL	33919
CHIN LORNA		2242 NOVA VILLAGE DR		DAVIE	FL	33317
CAMPBELL SCOTT T + CHARLOTTE L		819 CLAYTON AV		LEHIGH ACRES	FL	33936
BRELAND DELLA +	MOR	123 COOPER ST		BROOKLYN	NY	11207
RITTER INGEBORG		AM KOENIGREICH 26		82467 GARMISCH-PARTE		
PINEDA JUAN A		3318 14TH ST W		LEHIGH ACRES	FL	33971
FIALLO DIONYSIS HENRY		9041 NW 162ND TER		MIAMI	FL	33018
MILLER ANDORA		3908 NW 45TH AVE		FORT LAUDERDALE	FL	33319
SOSA ANTONIO S JR		540 W 77TH ST		HIALEAH	FL	33014
SOSA ELIZABETH +	SOS/	3850 NW 37TH AVE		MIAMI	FL	33142
PLUTA JOHN R +	PLUT	2 VIRGINIA LN		WALLINGFORD	PA	19086
PLUTA JOHN R +	PLUT	2 VIRGINIA LN		WALLINGFORD	PA	19086
ROBERT SERGIO + DORA		9033 185TH ST		HOLLIS	NY	11423
BILL ALAN W		619 JOEL BLVD APT B		LEHIGH ACRES	FL	33972
LEE COUNTY		P O BOX 398		FORT MYERS	FL	33902
SCHWENCK FRED + JULIA	S(	53 HILLSIDE TERR		OCEAN	NJ	7712
WILKINS IDA LEE		411 CHOCTAW LN		FLOWOOD	MS	39232
RODRIGUEZ TITO + LUZ M		905 PLUMOSA AV		LEHIGH ACRES	FL	33936
WEST COAST TURNAROUND INC		1915 SW WABEEK PL		PALM CITY	FL	34990
DEBAY ALEXANDER		19204 LEVAN CT		LIVONIA	MI	48152
AGAMI ITZHAK		4902 NW 119TH TER		CORAL SPRINGS	FL	33076
HOWARD DENNIS +	HOW	5870 COMPRESS CRT		CAPE CORAL	FL	33914
OLIVA ARTURO + DIANA		13672 72ND CT N		WEST PALM BEACH	FL	33412
PARACHUTE PROPERTY LLC		7657 LONDON LN		BOCA RATON	FL	33433
VALLE JULIO T + ANTONIA M		11460 SW 28TH ST		MIAMI	FL	33165
GOEWAY ROBERT		13665 GREENWOOD DR		WOODBRIDGE	VA	22193
AQUIRRE DELORES C +	CAL/	SAN FRANCISCO DE LA CALETA		PANAMA 0830 00398		
BRITTON LAWRENCE J +	BRIT	717 N WENGER		MISHAWAKA	IN	46544
GINORIS ANTONIO I + ESPERANZA		3220 SW 82ND AVE		MIAMI	FL	33155
ALVAREZ NAIDA JUANA		3820 E 8TH CT		HIALEAH	FL	33013
RAMPHAL CHANDRAWATTIE		66 CARL ST		VALLEY STREAM	NY	11580
FALZONE MARK A + DORISANNE		208 CEDARBROOK CT		LITTLE EGG HARBOUR	NJ	8078
CKR PROPERTIES LLC		9131 COLLEGE PKWY STE 13B		FORT MYERS	FL	33919
MCCABE JOHN T + SHARON A		233 GROVE ST		SOMERVILLE	NJ	8876
LAGUERRE FRED		8540 NW 51TH ST CT		LAUDERHILL	FL	33351
NATIONAL RECREATIONAL	PRO	9 GOODYEAR		IRVINE	CA	92618
CLARK SAMUEL H + LORI C		816 OAK AV		LEHIGH ACRES	FL	33936
FORD ROBERT + GLORIA R		804 CLAYTON AVE		LEHIGH ACRES	FL	33936
MEDLEY ALEXANDER + MYLIE		5878 NW CAROUEL AVE		PORT SAINT LUCIE	FL	34986
NOBLE LADONNA S		804 MC KINLEY AV		LEHIGH ACRES	FL	33936
DELGADO JORGE LUIS + EULALIA		PO BOX 1861		HATILLO	PR	659
BONSAI INVESTMENTS INC		1506 SW 49TH ST		CAPE CORAL	FL	33914
GLOBAL FINANCIAL SERVICES LLC		9601 VILLAGE VIEW BLVD #201		BONITA SPRINGS	FL	34135
PATIL VIJAYALAKSHMI U		3321 E LAKE RD		SKANEATELES	NY	13152
FRISA ANTONIO + ROSEMARIE		1973 GORDON RIVER LN		NAPLES	FL	34104
ROCKTESCHEL ROBERT + LEONA C		5037 STILES RD		LENA	WI	54139
JONES ALLEN J JR TR	FOR	511 WASHINGTON AVE		LEHIGH ACRES	FL	33972
BUSBY H D + RUTH M		614 S GARFIELD AVE		PIGGOTT	AR	72454
ROUPP WYLIE G + CARLA A		19370 S TAMIAMI TRL # 164		FORT MYERS	FL	33908
ISLAM ABUL Q		15011 SW 51ST		DAVIE	FL	33331
NOHR DORIS J		5 GARDENIA DR		WINTER GARDEN	FL	34787
REYES IDALMIS		817 DIXIE AVE		LEHIGH ACRES	FL	33936
HEUBLUM GUSTAV + SHIRLEY	C/	8 TURNBERRY LN		LOUDONVILLE	NY	12211
KIEFF LORRI J		3811 HIDDEN TRAIL		ONEIDA	WI	54155
KENNISON VICKI LEE		6804 N ARMENIA #5		TAMPA	FL	33604
REBOLO GEORGE + DANIELLE		10250 STAFFORD CREEK BLVD	#304	LEHIGH ACRES	FL	33936
SOUTH WEST FL LAND HOLDINGS		18401 MURDOCK CIR		PORT CHARLOTTE	FL	33948
NATIONAL RECREATIONAL	PRO	9 GOODYEAR		IRVINE	CA	92618
AMERICAN DREAM BUILDERS INC		5827 CORP CIR		FORT MYERS	FL	33905
JOHNSON R F + MIREILLE B		AHORN STRASSE 1-5 APT 12		68782 BRUHL		
RENZENBRINK A L + PATRICIA		7163 CHESHIRE RD		GALENA	OH	43021
WOERNER T C + MYRTLE A		7 LLOYD ST		EDISON	NJ	8817
BAKSH SEAN + CATHY		720 SW 98 TER		PEMBROKE PINES	FL	33025
WHITENER GALE D TR	FOR	17049 COLONY LAKE BLVD		FORT MYERS	FL	33908
NEXUS CAPITAL PROPERTIES LLC		PO BOX 60412		FORT MYERS	FL	33906
BURCHELL JOSEPH W + DOROTHY E		18061 SW 134TH CT		MIAMI	FL	33177

POSSENTI LUDWIG + NORMA E		PO BOX 97	REHOBOTH	DE	19971
KELLEY JOANNE M		6810 GREENBRIAR FARM RD	FORT MYERS	FL	33905
ZIMMERMAN BARBARA J		10 PRINCETON DR	DELRAN	NJ	8075
NARANJO ARMANDO +	TOLE	PO BOX 151233	CAPE CORAL	FL	33915
CAMACHO FRANCISCO M + SIGRID		4352 SAFARI RUN	TALLAHASSEE	FL	32308
ADAMS HOMES OF NW FLORIDA INC		3000 GULF BREEZE PKWY STE 229	GULF BREEZE	FL	32561
TURNER ANTHONY + ALTHEA		29 DELL AVENUE	MT VERNON	NY	10553
ALEXANDRE SILENCIEUX +	ALE)	301 E 9TH ST	LEHIGH ACRES	FL	33936
RONAN JAMES + JENNIFER		207 E 9TH ST	LEHIGH ACRES	FL	33936
RODRIGUEZ EDUARDO + DIANA		1115 BROAD ST	SYRACUSE	NY	13210
CENTER JULIAN L SR + EDNA F TR	FOR	529 E BROADWAY	LEXINGTON	OK	73051
VIOLA LOUIS + ROSEMARIE		1002 W 9TH ST	LEHIGH ACRES	FL	33936
JOHNSON JOHN D +	SMIT	6126 SW 191ST AVE	PEMBROKE PINES	FL	33332
ELSTON W VAN STEENBURGH TR	FOR	200 PERIWINKLE WAY #112	SANIBEL	FL	33957
LAMOTHE MARYSE		28124 SW 159TH PL	HOMESTEAD	FL	33033
PELOZO CARLOS A + SILVIA LUCIA		5055 NW 7TH ST APT 707	MIAMI	FL	33126
MCCRAY ROBERT L		902 CLAYTON AV	LEHIGH ACRES	FL	33936
NEWLAND GERALD		12019 BLUEHILL RD	WHEATON	MD	20902
JOHNSON BENJAMIN F EST	C/	6161 SEASIDE DRIVE	NEW PORT RICHEY	FL	34652
FUNDORA DOMINGO + CORALIA		15390 SW 31ST CT	FORT LAUDERDALE	FL	33331
SW FAL INVESTMENT CORP		PO BOX 111	LEHIGH ACRES	FL	33970
CHEN ABIGAIL JUN-RONG +	CHEI	19779 VISTA HERMOSA DR	WALNUT	CA	91789
RAYMORE VALTY +	RAYI	2023 OPA LOCKA BLVD	OPA LOCKA	FL	33054
JONES WILLIAM ROBERT		1123 RICHMOND AV N	LEHIGH ACRES	FL	33972
ROYAL WEST PROPERTIES LLC		11890 SW 8TH ST STE 502	MIAMI	FL	33184
SALEMI GERALD S + MARILYN M TR	FOR	3723 SE 21ST PLACE	CAPE CORAL	FL	33905
MATHAI JOY +	MATI	6190 SW 195TH AVE	FORT LAUDERDALE	FL	33332
CHAMBLEE MILDRED J		2002 LAKE ALMA DR	APOPKA	FL	32712
MOYNIHAN PETER J		14681 JONATHAN HARBOUR DR	FORT MYERS	FL	33908
SHAW HUBERT V + JENNIFER R		4941 NW 16TH CRT	LAUDERHILL	FL	33313
LESLIE ALLEN G		PO BOX 907	SUNDANCE	WY	82729
FORGET GERALD G		306 E 9TH ST	LEHIGH ACRES	FL	33936
COHEN JEAN TR	FOR	PO BOX 654	BONITA SPRINGS	FL	34133
CRAWFORD RITA		4458 GEORGETOWN RD	FRANKLIN	PA	16323
OPPER STEVEN E + ERICKA J		304 E 9TH ST	LEHIGH ACRES	FL	33936
HABITAT FOR HUMANITY	OF L	1288 N TAMIAMI TRL	NORTH FORT MYERS	FL	33903
BATTAGLINO NORA D +	VOG	5300 WASHINGTON ST APT R207	HOLLYWOOD	FL	33021
SPEER THOMAS M		14170 WOOSTER RD	MOUNT VERNON	OH	43050
SMITH DONOVAN L +	MAR	120 NW 206TH TER	MIAMI	FL	33169
EZELL LINDA G		1074 ERIE CIR	STONE MOUNTAIN	GA	30087
RACHEK EUGENE JR		10965 DUNCAN ST	SEMINOLE	FL	33772
SIEV INC		501 SW 20TH ST	FORT LAUDERDALE	FL	33315
SIEV INC		501 SW 20TH ST	FORT LAUDERDALE	FL	33315
FAIR GERALD F + PATRICIA A		814 GRAND LAKES DR	BATON ROUGE	LA	70810
BRITTON LAWRENCE J +	BRIT	717 N WENGER	MISHAWAKA	IN	46544
COLON FELIX M +	COL(	665 CUPIDO ST VENUS GARDENS	CUPEY ALTO	PR	927
RETSREPO GEORGE +	ACO:	10014 SALINA ST	FORT MYERS	FL	33905
T + T HOMES INC		21675 FALL RIVER DR	BOCA RATON	FL	33428
JMP PROPERTIES LLC		562 WOODHILL ESTATES DR	ELLISVILLE	MO	63021
WELLS WILLIAM E 1/2 INT +	LEM/	6540 WOODPARK WAY	CITRUS HEIGHTS	CA	95621
HOANG TRANG THUY		1806 YOSEMITO DR	MILITAS	CA	95035
WOLFE CARMEN L		6080 GREENBRIAR FARMS RD	FORT MYERS	FL	33905
BURKHOLDER GARY +	BURI	14511 OCEAN BLUFF DR	FORT MYERS	FL	33908
BRENCO CONSTRUCTION INC		13410 MCGREGOR BLVD	FORT MYERS	FL	33919
WILSON GREG		9209 HAMLIN RD E	FORT MYERS	FL	33912
HAYES JOHN M		902 ACACIA AVE	LEHIGH ACRES	FL	33936
ALVAREZ HERBERTO		5420 NW 181ST TER	OPA LOCKA	FL	33055
RAMOS MAURICIO A		4958 WHITE MANGROVE WAY E	FORT LAUDERDALE	FL	33312
TOLSTAD NORMAN S TR +	TOLS	2501 ANACAPA ST	SANTA BARBARA	CA	93105
BARRIOS VICTOR +	FERI	1857 W 2ND AVE	HIALEAH	FL	33010
VARON GERMAN GARCIA +	PARI	KRA 5 3818 APTO 702 EDIFICIO	CAMINO DORADO IBAGU		
BASS LLC		4622 LEE BLVD	LEHIGH ACRES	FL	33971
GRAY JOHN S		2425 DEXTER RD	AUBURN HILLS	MI	48326
FLORES ANGEL R		3318 SW SANTA BARBARA PL	CAPE CORAL	FL	33914
BARSELLA IVANA +	BARS	1426 COVENTRY CT	DARIEN	IL	60561
LAGO ANDREA L + BRUNA L TR		1433 GRANVILLE AVE	PARK RIDGE	IL	60068
DALTON WILLIAM +	JONE	P O BOX 934	SANIBEL	FL	33957
SMITH JANICE ANN		804 POINSETTIA AVE	LEHIGH ACRES	FL	33936
MACHADO HENRY		153 E LINCOLN AVE	ROSELLE PARK	NJ	7204
HEALY MARCY	C/	145 HICKS ST APT B11	BROOKLYN	NY	11201
ANGLICKIS RICHARD A		643 GRANDVIEW DR	LEHIGH ACRES	FL	33936
MERL SEBASTIAN		LERCHENWEG 15	83071 STEPHANSKIRCHE		
BELLON JESSICA PEREZ		4849 NW 116 CT	MIAMI	FL	33178

LOVOS SANDRA B +	HERI	5449 HUNTER BLVD	NAPLES	FL	34116
PHILLIPS GEORGE J JR		107 NE 13TH AVE	CAPE CORAL	FL	33909
THOM CLAUDIA + ERROL		18425 NW 23RD AVE	OPA LOCKA	FL	33056
PFEIL WILLIAM +	PFEI	6711 MASON DALE PL	RICHMOND	VA	23234
ALLEN DEBRA L		2001 NE 40TH RD	HOMESTEAD	FL	33033
FETTY W O + HENRIETTA H L/E		8509 FERRY RD	WAYNESVILLE	OH	45068
COCHRAN JIMMIE J + LOYCE F		P O BOX 1701	FT MYERS	FL	33902
BERKE DALE STACEE		3356 BRABHAM AV	ROSAMOND	CA	93560
VARELA ISMAEL +	VARI	11113 NW 7 ST #105	MIAMI	FL	33172
NATIONAL RECREATIONAL	PRO	9 GOODYEAR	IRVINE	CA	92618
JMP1 LLC		24 COSMOPOLITAN DR #10	LEHIGH ACRES	FL	33936
WILSON PUSILYN		3235 CYPRESS GLEN WAYS #312	NAPLES	FL	34109
EASTMOND ENTERPRISES INC		314 GUNNERY RD S	LEHIGH ACRES	FL	33971
PAZ LUZ STELLA		7005 NW 81ST PL	TAMARAC	FL	33321
LUCAS JOHN HAROLD +	LUC/	23 HUNTERS RD 3	NORWICH	CT	6360
GRANT BOSWELL + PAMELA		5310 NW 49TH ST	COCONUT CREEK	FL	33073
FOOTE DAVID G		6091 GREENBRIER RD	FT MYERS	FL	33905
XIOUTAS JACK + ANNALISA		11800 LUCKETT RD EXT	FORT MYERS	FL	33905
FOOTE DAVID G		6091 GREENBRIAR FARMS RD	FT MYERS	FL	33905
GONZALEZ ROGELIO +	GON	2081 RIVER REACH DR #433	NAPLES	FL	33104
RODRIGUEZ HILDA		1612 SW 18TH ST	MIAMI	FL	33145
LEE COLLIER PROPERTIES LLC		6597 NICHOLAS BLVD #404	NAPLES	FL	34108
SOJUACO ESPERANZA F		5820 HARBORAGE DR	FORT MYERS	FL	33908
STRATEGIC SOURCING LLC		16 WOBURN LN	SCHAUMBURG	IL	60173
NATIONAL RECREATIONAL	PRO	9 GOODYEAR	IRVINE	CA	92618
TAMER WANDA		117 COLUMBUS AVE	LEHIGH ACRES	FL	33972
MALPICA JOHN		1433 BROADWAY BLVD	TOMS RIVER	NJ	8757
PREVATT G R + JOANNE L		5851 STALEY RD	FT MYERS	FL	33905
MOORE NICOLE N		487 CALSSON AVE APT #4A	BROOKLYN	NY	11238
CONESA ENTERPRISES INC		1222 SW 47TH ST	CAPE CORAL	FL	33914
LECLAIRE L E + VERA J		6016 CONNERY DR	DALLAS	TX	75205
GONZALEZ LUCIA D #560934		14954 SW 32ND TER	MIAMI	FL	33185
MATTHEWS MARGARET F		4846 KEMPSVILLE GREENS PKWY APT 1	VIRGINIA BEACH	VA	23462
HAGGIE REBECCA J		10970 LUCKETT RD EXT	FORT MYERS	FL	33905
TAX FREE STRATEGIES LLC	FOR	12853 BANYAN CREEK DR	FORT MYERS	FL	33908
SEDA EDWIN + EVELYN M		8315 LIME SPRINGS DR	HOUSTON	TX	77095
PARRETT FLORA J		313 W 12TH ST #15	LEHIGH ACRES	FL	33936
ANGLICKIS RICHARD A		643 GRANDVIEW DR	LEHIGH ACRES	FL	33936
STRAYHORN GUY R 1/2 INT +	STRA	P O BOX 1288	FT MYERS	FL	33902
ADAMS HOMES OF NW FLORIDA INC		3000 GULF BREEZE PKWY STE 229	GULF BREEZE	FL	32561
BARKER FREDERICK + TINA MARIE		10361 ANGUS LN	FT MYERS	FL	33905
FIALLO KRYSTALL JULIETTE O	KI	560 E 46TH ST	HIALEAH	FL	33013
BYNOE JOSEPH + MARCIA		4781 NW 15TH ST	COCONUT CREEK	FL	33063
MAILLET DAVID J + KATHY D		63 BASE LINE RD	LAKEVILLE WESTMORLA	NB	E1H 1N5
LANSER DANIEL J SR		775 ARBURY AV SE	N CANTON	OH	44720
FIRST HOME BUILDERS OF FLORIDA		2503 DEL PRADO BLVD S STE 300	CAPE CORAL	FL	33904
GONZALEZ CELSO + ROSA MARIA		340 TAMIAMI CANAL RD	MIAMI	FL	33144
GORDON CARL F		6320 NW 11TH ST APT 205	SUNRISE	FL	33313
LIPINSKI DAVID J +	LIPIN	11380 MEADOW LANE	BONITA SPRINGS	FL	34135
BRANCHEDOR ISEMENA +	TIMC	2750 48TH TER SW	NAPLES	FL	34116
TIPPLE HARRY E +	TIPP	2032 W FAIR AVE	LANCASTER	OH	43130
MUNERA CONRADO		19055 NW 84TH PL	MIAMI	FL	33015
JONES WILLIAM R		PO BOX 822	LEHIGH ACRES	FL	33970
GREEN THOMAS R		5044 PONITZ PKWY	PACE	FL	32571
BHAGWANDIN TIKARAM J + LILLA		6714 WATERTON DR	RIVERVIEW	FL	33569
SCHRAMM ROBERT S + SHARON A		6200 GREENBRIAR FARMS RD	FT MYERS	FL	33905
YOUNG MILES M + CHARLINE W		103 CANTERBURY DR	MADISON	AL	35758
JOHNSON MARY JANE		1528 WILFORD LN	INDIANAPOLIS	IN	46229
BREEN INC		PO BOX 540344	LAKE WORTH	FL	33454
SALAZAR HENRY +	PULI	2135 NW 76TH TER	PEMBROKE PINES	FL	33024
LAWTHER DEAN		1123 CALVIN AVE	LEHIGH ACRES	FL	33936
MILLER LLOYD SYLVESTER		1360 NW 171ST ST	MIAMI	FL	33169
POPIEL WITOLD F +	POPI	2443 OAKTREE LN	PARK RIDGE	IL	60068
MUNSEN ROSEMARY SUMNER		3414 THUNDER POINT DR	GAINESVILLE	GA	30506
UYEMURA KENNETH K + DIANE C		17901 WILTON PL	TORRANCE	CA	90504
LEON + LEON INVESTMENTS CORP		702 E 31ST ST	HIALEAH	FL	33012
RHYNE DENNIS		24951 SAUSALITO	LAGUNA HILLS	CA	92653
LEWIS ROBERT +	LEW	1123 CLAYTON AVE	LEHIGH ACRES	FL	33936
MARINELLI GAIL		PO BOX 50699	FORT MYERS	FL	33994
LIVESAY JOE + ANGIE		16521 SAN CARLOS BLVD STE D	FORT MYERS	FL	33908
GENOVA J F + JOSEPHINE M	VI	8428 PINEY BRANCH DR	APEX	NC	27539
GIACHETTI MARIA C		3940 4TH AVE NE	NAPLES	FL	34120
BLALOCK DAVID A + LINDA W		5108 MT HERMON-ROCK CREEK RD	SNOW CAMP	NC	27349

TAX FREE STRATEGIES LLC	FOR	12853 BANYAN CREEK DR	FORT MYERS	FL	33908
THOMPSON CHRISTOPHER + STACIE		3410 WILLOW WOOD RD	LAUDERHILL	FL	33319
GISELE JEAN FELIX		2138 CHAGALL CIR	WEST PALM BEACH	FL	33409
CUTLIP CLIFFORD G JR + M MARIE		100 9TH ST EAST	LEHIGH ACRES	FL	33936
PERRY WILLARD K + ORTHA		PO BOX 156	SHELBY	NE	68662
FORNEY JAMES H + JANICE M	JA	PO BOX 534	EASTPORT	NY	11941
YOUNG MARIANNE EST	JM	4913 SKYLINE BLVD	CAPE CORAL	FL	33914
HUSKEY BILLY R + LOIS E TR	FOR	5718 SCOTT ST	CHATTANOOGA	TN	37412
HERNANDEZ FRANK + ROSARIO		32-14 70TH ST	JACKSON HEIGHTS	NY	11370
DRAKE JENNIFER ELLEN + DANIEL		6360 NW 38TH DR	CORAL SPRINGS	FL	33067
GONZALEZ IDALBERTO +	MAR	273500 52ST #206	HIALEAH	FL	33016
SIMON RONALD TR	FOR	1612 E CAPE CORAL PKWY	CAPE CORAL	FL	33904
ALVAREZ ALBERTO + ZENAIDA		3000 MARCOS DR P-101	AVENTURA	FL	33160
NATIONAL RECREATIONAL	PRO	9 GOODYEAR	IRVINE	CA	92618
PETTERSSON JEFFREY L		1801 SPRUCE LN	BENBROOK	TX	76126
GHANS STANFORD H JR		3235 CYPRESS GLEN WAY UNIT 312	NAPLES	FL	34109
LEE MITCHELL + TRACI LEE		5890 STALEY RD	FORT MYERS	FL	33905
J B ALVA INC		PO BOX 50949	FORT MYERS	FL	33994
REASON CHARLES V		17961 LEETANA	N FT MYERS	FL	33917
CORTEZ PABLO + MARIA DELALUZ		11141 LUCKETT RD EXT	FORT MYERS	FL	33905
LODGE TERRI A		11131 LUCKETT RD EXT	FORT MYERS	FL	33905
PETERSON JAMES B +	PETE	PO BOX 100955	CAPE CORAL	FL	33910
RALEY S DANIEL		5901 STALEY RD	FT MYERS	FL	33905
J B ALVA INC		PO BOX 50949	FORT MYERS	FL	33994
OHIO VALLEY LAND COMPANY		P O BOX 5280	VIENNA	WV	26105
RON ANDERSON + CO INC		PO BOX 61311	FORT MYERS	FL	33906
WILLIAMS JAMES L		3523 STATE RD 419	WINTER SPRINGS	FL	32708
TRUITT TIMOTHY W + SUSAN C		4771 WAYCROSS RD	FT MYERS	FL	33905
FOLMAR THOMAS T TR		4220 N ORANGE BLOSSOM TR	ORLANDO	FL	32804
REIGELMAN GORDON + ANGELA		2420 ZELIGRO RD	ALVA	FL	33920
HARBISON RUSSELL + CHERI		2501 ZELIGRO RD	ALVA	FL	33920
JOHNSON BILLY W + KAREN M		17811 FRANK RD	ALVA	FL	33920
KULBACKI DONALD R + JOY J		17781 FRANK RD SE	ALVA	FL	33920
DRUM JOHN		17791 FRANK RD	ALVA	FL	33920
MENTZEL CHARLES R		4571 PINE RIDGE RD	NAPLES	FL	34119
MCILTROT WILLIAM G TR	FOR	3960 ELLIS RD	FORT MYERS	FL	33905
MARKS RV + BOAT SALES	FOR	5935 WEST 225 NORTH	GREENFIELD	IN	46140
MARKS RV + BOAT SALES	FOR	5935 WEST 225 NORTH	GREENFIELD	IN	46140
MARKS RV + BOAT SALES	FOR	5935 WEST 225 NORTH	GREENFIELD	IN	46140
BBF LLC		5313 26TH ST SW	LEHIGH ACRES	FL	33971
BBF LLC		5313 26TH ST SW	LEHIGH ACRES	FL	33971
MARKS RV + BOAT SALES	FOR	5935 WEST 225 NORTH	GREENFIELD	IN	46140
MARKS RV + BOAT SALES	FOR	5935 WEST 225 NORTH	GREENFIELD	IN	46140
IRONS MARJORIE		260 SW 56TH TER BLDG 2106	MARGATE	FL	33068
OHERN CHRISTOPHER		13110 PARKLINE DR	FORT MYERS	FL	33913
SHORELAND HOLDINGS LLC 50% +	SANI	1411-1 SE 47TH ST	CAPE CORAL	FL	33991
SHORT ROBERT + CONNIE		1704 LEE AV	LEHIGH ACRES	FL	33972
SCEVOLA HELEN D		40 MORRIS AVE	PATCHOGUE	NY	11772
GREENBRIAR REAL ESTATE HOLDING		701 W CYPRESS CREEK RD STE 30	FORT LAUDERDALE	FL	33309
SHORT ROBERT + CONNIE		1704 LEE AV	LEHIGH ACRES	FL	33936
HERNANDEZ WINNER D +	HERI	12090 SW 268TH ST	MIAMI	FL	33032
ELICK STANLEY A		7133 COUNTY RD 165	PAULDING	OH	45879
ESPINOZA ERNEST D + REBECCA A		1610 SUNSET AVE	WASCO	CA	93280
DEGEN RICHARD		HERRENCHIEMSEESTRASSE 1	81669 MUNCHEN		
WITKIEWICZ ANGIE		2114 CAPE CORAL PKWY W	CAPE CORAL	FL	33914
HERNANDEZ WINNER D +	HERI	12090 SW 268TH ST	MIAMI	FL	33032
SHORELAND HOLGINGS LLC		1411-1 SE 47TH ST	CAPE CORAL	FL	33904
CRAWFORD JOAN C		20121 N 76TH ST #1058	SCOTTSDALE	AZ	85255
KOHLMAN TIMOTHY + KAREN		7538 ORMOND RD	DAVISBURG	MI	48357
JERRELS CHARLES E		RR 1 BOX 51	ROSICLARE	IL	62982
DICANIO DANIEL G		26225 DORI LN	LOS ALTOS HILLS	CA	94022
LEWIS MAJORIE M		159 PRESCOTT H	DEERFIELD BEACH	FL	33442
ARCOS HENRY +	BERI	8012 UPTON AVE S	EDINA	MN	55435
MASON WILLIAM		4333 N ST LOUIS AVE	CHICAGO	IL	60618
ADAMS HOMES OF NW FLORIDA INC		3000 GULF BREEZE PKWY STE 229	GULF BREEZE	FL	32561
ARMSTRONG JAMES + EVELYN		609-F PLYMOUTH RD	ERIAL	NJ	8081
ASHFIELD JOHN M + DOROTHY		3102 SW SUNSET TRACE CIR	PALM CITY	FL	34990
LEHKY JEROME CLARENCE		3005 SOUTHERN RD	RICHFIELD	OH	44286
NASAI ENTERPRISES INC		16842 SW 50 ST	MIRAMAR	FL	33027
ADAMS HOMES OF NW FLORIDA INC		3000 GULF BREEZE PKWY STE 229	GULF BREEZE	FL	32561
VALSIVIA RODNEY J + REGINA		801 SW 189TH AVE	PEMBROKE PINES	FL	33029
DURKIN THEODORE R + ZOE ANN		PO BOX 707	ELLINGTON	CT	6029
MITCHELL RICHARD +	MITC	LOT 250 WESTCHESTER CRESCEN	WATE SAINT CATHERINE		

TOMAS WILLY R + TANOM		1617 LEE AVE		LEHIGH ACRES	FL	33972
HOLIDAY BUILDERS INC		2293 WEST EAU GALLIE BLVD		MELBOURNE	FL	32935
PETERS CHANDRAGUPTH		2300 UNIVERSITY AVE APT 33		BRONX	NY	10468
RAHFELDT DANIEL		P O BOX 7115		JUPITER	FL	33468
GUMM DOROTHY +	ROB	2555 BERING DR APT 18		HOUSTON	TX	77057
DWYER SANDI		1103 CHEROKEE		TOPANGA	CA	90290
CARBALLO SERGIO S + DELIAA		25505 SW 182ND AVE		HOMESTEAD	FL	33031
PIGNONI JOSEPH A +	PIGN	1614 LEE AVE		LEHIGH ACRES	FL	33972
SABIA RUSSELL +	SABI	3020 AVE Y APT#1H		BROOKLYN	NY	11235
CONSIDINE PHYLLIS		PO BOX 34		HOLLOWVILLE	NY	12530
MEROLA LOUIS R + JOANNE M		8444 TAHITI RD		FORT MYERS	FL	33912
WENDT MARIBETH + DOUG		3324 SE 19TH AVE		CAPE CORAL	FL	33904
ROY PAMELA C RANKE	P/	5621 ACORN DR		EMMAUS	PA	18049
WOOD JEFFERY TR	FOR	3391 UPALO LN		NAPLES	FL	34119
MYRIE MICHAEL + JUDITH		LOT 57 ZICRON AV	UPPE	HELLSHIRE ST CATHERIN		
HIND GODFREY A + ETHLEEN M L/E	HIND	700 SW 75TH AVE		NORTH LAUDERDALE	FL	33068
HARRIS GLORIA		4112 NW 78TH TER		CORAL SPRINGS	FL	33065
RIGG MICHAEL KIPLING +	NISB	7009 NW 49TH ST		LAUDERHILL	FL	33319
FASBENDER KATHRYN		15811 ACORN CIR		TAVARES	FL	32778
RIGG MICHAEL KIPLING +	NISB	7009 NW 49TH ST		LAUDERDALE LAKES	FL	33319
MORIARTY JENNY		2 FIELD CRES		AJAX	ON	L1Z 1A9
CARBALLO SERGIO S + DELIA A		25505 SW 182 AVE		HOMESTEAD	FL	33031
KOVACIC ANDREW		17829 CANTERBURY RD		CLEVELAND	OH	44119
HARRIS GLORIA		4112 NW 78TH TERR		CORAL SPRINGS	FL	33065
BOWERS ROBERT O TR	FOR	21101 NORTH RIVER RD		ALVA	FL	33920
MUDGE TAMMY SUE		11311 DEAL RD		FT MYERS	FL	33917
GETTINGS CHARLES M + BETTY L		6161 HARRODSBURG ROAD		NICHOLASVILLE	KY	40356
POLITRON ARIANA I +	POLI	1971 NW 24TH CT		MIAMI	FL	33125
CALDWELL GEORGE R		6242 WERK RD		CINCINNATI	OH	45248
WITULSKI GOLDIE M +	KEN	22387 CARLISLE CT		NOVI	MI	48374
RAMEY LISA E		4509 SW 22ND AVE		CAPE CORAL	FL	33914
ROCA SHARLENE A +	DAM	1086 SW 180TH TER		PEMBROKE PINES	FL	33029
GRANT KARL + HEATHER		2068 NW 126TH AV		PEMBROKE PINES	FL	33028
PRESTON RON ALTY +	PRE	1606 LEE AVE		LEHIGH ACRES	FL	33972
BLOUNT MARIA		5414 HARDEN RD		ORANGE PARK	FL	32065
LIGAMERI ALAN		15 TARAS AVENUE		WESTVILLE	NJ	8093
RAMEY LISA E		4509 SW 22ND AVE		CAPE CORAL	FL	33914
JOHNSON WARNER J + HEIDRUN S		BOR R	CMR	APO	AE	9613
HERNANDEZ ANIA C +	LEOI	12035 SW 14TH 101		MIAMI	FL	33184
SONDER KARL		1808 SW 48TH TER		CAPEC ORAL	FL	33914
FLOWERS JOHN C		4931 POLARIS ST		ORLANDO	FL	32819
KOSMAS EKATERINI		454 ESTATE DR		BUFFALO GROVE	IL	60089
SZCZERBANIEWICZ ZBIGNIEW ETAL		47 PAGE DR		OAKLAND	NJ	7436
RICHARD L +	BEGI	116 HEADCORN ROAD	THOF	CROYDON SURREY CR7		
SCHAEFER DIETER +	MOL	PO BOX 1569		LEHIGH ACRES	FL	33970
REO PARTNERS INC		2200 NORTH FEDERAL HWY #203		BOCA RATON	FL	33431
BARONE PELLEGRINO + MICHELE		PO BOX 771		LOXAHATCHEE	FL	33470
CABRERA DORIS		2280 SW 43RD WAY		FORT LAUDERDALE	FL	33317
HAWSON SHERRY		1020 SE 4TH ST		CAPE CORAL	FL	33990
PRUDENTE JOSEPH +	MAC	1118 SW 47TH TER #203		CAPE CORAL	FL	33907
FLORIDA SUNCOAST INVESTMENTS		15985 BRIARCLIFF LN		FORT MYERS	FL	33912
PATRICILLA CHRISTOPHER + JAMIE		2885 PALM BEACH BLVD		FORT MYERS	FL	33916
HAID RAYMOND F +	HAID	2911 HERRGOTT RD	P O B	ST CLEMENTS	ON	N0B 2M
PATRICILLA CHRISTOPHER + JAIME		2885 PALM BEACH BLVD		FORT MYERS	FL	33916
WEIR MAUREEN		5260 NW 11TH ST #101		PLANTATION	FL	33313
ANDRUS ROBERT +	OSTI	1601 LEE AVE		LEHIGH ACRES	FL	33936
DE TERRA ARLENE		1908 WESTBORO LOOP		LEHIGH ACRES	FL	33972
TAX FREE STRATEGIES LLC	FOR	12853 BANYAN CREEK DR		FORT MYERS	FL	33908
HAWSON SHERRY		1020 SE 4TH ST		CAPE CORAL	FL	33990
HAUETER THOMAS		65 RUE PRINCIPALE		F68520 BUMHAUPT LE-HA		
JOSEPH KAY A		8740 97TH AVE		VERO BEACH	FL	32967
PIERLUS MARIE L		197 30 NE 14TH AVE		MIAMI	FL	33179
FIGUEIRAS DAYMINE		3132 W 78TH PL		HIALEAH	FL	33018
SALMERON RAFAEL		5507 SW 6TH CT		MARGATE	FL	33068
AMADOR ENRIQUE		8057 NW 155TH ST		MIAMI LAKES	FL	33016
YOUNGS MAE C		202 8TH AV N		LEHIGH ACRES	FL	33972
SALMERON GLADYS		2571 NW 64TH TER		MARGATE	FL	33063
DITTEBRAND CHARLES		5091 SW 88TH TER		COOPER CITY	FL	33328
PENNY MICHAEL E + ELIZABETH F		3462 SW MARTIN ST		PORT ST LUCIE	FL	34953
FLORIDA LAND FINANCIAL CORP		2250 N FEDERAL HWY		BOCA RATON	FL	33431
NACER OMAR		1887 VINTAGE AVE		LEHIGH ACRES	FL	33972
HANSON RAYMOND		21243112 RD		QUEENS VILLAGE	NY	11429
CARTER GLORIA A		207 DOUGHTON LN		CHARLOTTE	NC	28217

LEONARD GLENN D + APRYL J		2991 BATEMAN RD	ALVA	FL	33920
SCHOENNAGEL PAUL G +	GWA	2995 BATEMAN RD	ALVA	FL	33920
SALMERON RAFAEL		5507 SW 6TH CT	MARGATE	FL	33068
FLORIDA LAND FINANCIAL CORP		2250 N FEDERAL HWY	BOCA RATON	FL	33431
STORM ARNOLD H + ALICE		1129 HIGHWAY 14 SW	ST CHARLES	MN	55972
RYAN FAMILY LIMITED	PAR	50 S 10TH ST STE 300	MINNEAPOLIS	MN	55403
SHEA STEPHEN M +	HOO	123 SW 31ST ST	CAPE CORAL	FL	33914
PAKIZ PATRICK A + ANITA M		16049 NORTHWOOD RD NW	PRIOR LAKE	MN	55372
LINDSEY LINDA S		3969 EAST RIVER DR	FORT MYERS	FL	33916
COSTA SAM + LYNETTE		1106 11TH TER	PALM BEACH GARDENS	FL	33418
LUCAS ROBERT		13700 SIX MILE CYPRESS PKWY #2	FORT MYERS	FL	33912
MARTINEZ CARLOS MIGUEL		1267 W 39TH PL	HIALEAH	FL	33012
DODARD FRITZ + MAISIE		914 17TH ST WEST	BRADENTON	FL	34205
MANDZAK WILLIAM A		160 GREENWAY DR	CHRISTIANSBURG	VA	24073
LUCAS ROBERT		13700 SIX MILE CYPRESS PKWY #2	FORT MYERS	FL	33912
LINDSAY LINDA		3969 EAST RIVER DR	FORT MYERS	FL	33916
BROWN ROBIN C + JAN M		2626 SHRIVER DR	FORT MYERS	FL	33901
DEBOEST RICHARD D		3141 BATEMAN RD	ALVA	FL	33920
GOEBEL FRANK		STEINGARTEN 3	GRUENDAU 63584		
FABIAN MARK +	FABI	7351 S 1 W 45TH TER	MIAMI	FL	33158
HOPSON JAMES A + WILLENA M		23 GOOD NEIGHBOR LN	FALMOUTH	VA	22406
UBINAS RITO + GEORGIA		617 LAKE AV	LEHIGH ACRES	FL	33972
DEBOEST RICHARD D + DIANNE C		3141 BATEMAN RD	ALVA	FL	33920
DEBOEST DIANNE C		3141 BATEMAN RD	ALVA	FL	33920
JOHNSON MARSHA S		3711 BATEMAN RD	ALVA	FL	33920
DEBOEST RICHARD D		3141 BATEMAN RD	ALVA	FL	33920
DWANE ALAN + JOAN		3441 BATEMAN RD	ALVA	FL	33920
RDJAMDS LLC		18500 PALM BEACH BLVD	ALVA	FL	33920
RDJMDS LLC		18500 PALM BEACH BLVD	ALVA	FL	33920
EAST COUNTY WATER CONTROL DIST		601 EAST COUNTY LN	LEHIGH ACRES	FL	33936
GERALD LYNN JR + BARBARA J		3301 BATEMAN RD	ALVA	FL	33920
BECKFORD PATRICIA		4020 NW 91ST TER	SUNRISE	FL	33351
POLK MARY LOUISE TR +	WEN	1207 RAMBLEWOOD DR	ANNAPOLIS	MD	21401
UBINAS RITO + GEORGIA		617 LAKE AV	LEHIGH ACRES	FL	33972
LOEBEL KENNETH W		1922 N 60TH ST	MILWAUKEE	WI	53208
MAZUREK TADEUSZ E +	MAZ	11 PINETREE CRES SOUTHAM TR7	LEAMINGTON SPA WARW		
JOYAL MARCEL + MONIQUE M		27095 MATHESON AVE #203	BONITA SPRINGS	FL	34135
SMITH FRANZEN HEATHER		310 SW 113TH TER	PEMBROKE PINES	FL	33025
BOGUSLAW THOMAS P		4229 SHEFFIELD AVE	HAMMOND	IN	46327
LEE COUNTY		P O BOX 398	FORT MYERS	FL	33902
SNARSKI DOUGLAS E +	SNAI	3301 BARRINGTON CT	THE VILLAGES	FL	32162
MCMASTER R GLEN JR		200 WEST 22ND ST STE 216	LOMBARD	IL	60148
CHARTIER JAMES R + TERRY		PO BOX 296	LEICESTER	MA	1524
LINCOLN TRUST COMPANY TR	FOR	717 17TH ST STE 1700	DENVER	CO	80202
LEE COUNTY		P O BOX 398	FORT MYERS	FL	33902
SOUTHWEST FLORIDA PROPERTY	INVE	843L MIRAMAR ST	CAPE CORAL	FL	33909
UBINAS RITO + GEORGIA		617 LAKE AV	LEHIGH ACRES	FL	33972
UNITED TRUST FINANCIAL CORP		2200 N FEDERAL HWY STE 230	BOCA RATON	FL	33431
TALLANT MICHAEL A		24 DAN D CT	ASTON	PA	19014
COLEMAN TREVOR B + SHIRLEY D		19327 MARDI GRAS ST	ORLANDO	FL	32833
PALERMO CHRISTOPHER + NENETTE		PO BOX 564	LOMBARO	IL	60148
BOBBY RICHARD J + JUDITH A		7207 BILLIE LN	LOUISVILLE	KY	40219
KOMSIC ZAIM +	SKOI	1816 SE 12TH ST	CAPE CORAL	FL	33990
GRADY PENNIE JILL		314 BROOKWAY WEST DR	LEWISVILLE	NC	27023
MUELLER DENNIS + EUNICE		510 REAGAN RD	KEWASKUM	WI	53040
SECURE HOLDINGS LLC		6360 PRESIDENTIAL CT #4	FORT MYERS	FL	33919
DOWNES W PATRICK + EDITH A		1203 WILDFLOWER WAY	SCHERERVILLE	IN	46375
DOLINSKI JUNE F		245 HIGHGATE CIR	WAKE FOREST	NC	27587
ISOLA CARLO +	KUHI	9811 MAJORCA PL	BOCA RATON	FL	33434
PERKINSON RUBYE H		10728 SANDALFOOT BLVD	BOCA RATON	FL	33428
STINGONE ANTHONY DOMINIC		31801 SW 195 AVE	HOMESTEAD	FL	33030
UBINAS RITO + GEORGIA		617 LAKE AV	LEHIGH ACRES	FL	33972
FLORIDA LAND FINANCIAL CORP		2250 N FEDERAL HWY	BOCA RATON	FL	33431
DETERRA ALAN B TR +	DETE	1908 WESTBORO LOOP	LEHIGH ACRES	FL	33972
STINGONE ANTHONY DOMINIC		31801 195TH AVE	HOMESTEAD	FL	33030
REO PARTNERS INC		2200 NORTH FEDERAL HWY #203	BOCA RATON	FL	33431
PERKINSON RUBYE H		10728 SANDALFOOT BLVD	BOCA RATON	FL	33428
SMITH THOR		3 THE CHESTYNUTS	LEA N WILTS SN16 9PG		
BRIAN PROPERTIES LLC		2533 NE 20TH AVE	CAPE CORAL	FL	33909
GUENTHER WILLY + ILSE +	GUE	SOMMERBERG 6	72768 REUTLINGEN		
GRECO MARIE		36 LINDSAY LN	CRANSTON	RI	2921
REO PARTNERS INC		2200 NORTH FEDERAL HWY #230	BOCA RATON	FL	33431
GUETHNER WILLY + ILSE +	GUE	SOMMERBERG 6	72768 REUTLINGEN		

RK PROPERTIES LLC		11900 BISCAYNE BLVD #503	MIAMI	FL	33181
ASPEN PALMS PROPERTIES INC		3802 NW 4TH ST	CAPE CORAL	FL	33993
FLORIDA LAND FINANCIAL CORP		2250 N FEDERAL HWY	BOCA RATON	FL	33431
NARANJO RODOLFO		2835 SW 82ND AVE	MIAMI	FL	33155
PITONI LAWRENCE J		6001 N OCEAN DR #1602	HOLLYWOOD	FL	33019
M T LOTZ INC		1550 CARSON ST	FORT MYERS	FL	33901
SPRAYBERRY DENNIS W + CHERYL A		1863 JACINTO AV	LEHIGH ACRES	FL	33972
FLORIDA LAND FINANCIAL CORP		2250 N FEDERAL HWY	BOCA RATON	FL	33431
SPRAYBERRY DENNIS		1863 JACINTO AV	LEHIGH ACRES	FL	33972
HRK REAL ESTATE INC		28000 SPANISH WELLS BLVD	BONITA SPRINGS	FL	34135
LEVY SHARON N		241 ARCHERS MEADE	WILLIAMSBURG	VA	23185
DALBERRY OMAR		4733 NW 88 AV	SUNRISE	FL	33351
VARGHESE ROBY +	ALE\	1143 TULIP AVE	FRANKLIN SQUARE	NY	11010
ODDMAN ROYSTON M		1471 GOLFVIEW DR	EAST PEMBROKE PINES	FL	33026
LADEN SCOTT J + JANET M		8651 KILKENNY CT	FORT MYERS	FL	33912
HAGAN MAX + PATRICIA		213 PERCHERON COURT	GAMBILLS	MD	21054
SHOWERS RICHARD D + MARY ANNE		605 NORTH ST	BERLIN	PA	15530
ALLIN MARK S		1630 SW 76TH TER	GAINESVILLE	FL	32607
HAGAN MAX + PATRICIA		213 PERCHERON COURT	GAMBILLS	MD	21054
FLORIDA LAND FINANCIAL CORP		2250 N FEDERAL HWY	BOCA RATON	FL	33431
ADAM LAND INVESTMENTS LLC		2 ALHAMBRA PLAZA STE 1202	CORAL GABLES	FL	33134
CASTRO ROQUE +	COS:	1421 PINE AVE	LEHIGH ACRES	FL	33936
THOMPSON VICTOR LANE		17305 EQUESTRIAN TRL	ODESSA	FL	33556
RANCEL MARIELA +	RAN(	12750 SW 18 ST	MIAMI	FL	33175
TYSON RONDA		7934 JANNA LEE AVE APT 301	ALEXANDRIA	VA	22306
GONZALEZ JOSE + ZENAIDA		12750 SW 18 ST	MIAMI	FL	33175
GONZALEZ JOSE + ZENAIDA	CAM	12750 SW 18 ST	M1AMI	FL	33175
KEENE ROBERT B		1855 JACINTO AV	LEHIGH ACRES	FL	33972
MALIS CHARLES R +	FLAI	53 MAYFLOWER LN	MERIDEN	CT	6450
HOBBY ROBERT G + EMILY		15720 SW 191ST AVE	WILLISTON	FL	32696
BELO JOHN + ANGELA VALENTE		3 BOULDER DR	BETHLEHEM TWP	NJ	8809
MUSCHENBORN INGO		KARPATENWEG 53	KIRCHHEIM/TECK 73230		
TAX FREE STRATEGIES LLC	FOR	12853 BANYAN CREEK DR	FORT MYERS	FL	33908
WEST COAST TURNAROUND INC		1915 SW WABEEK PL	PALM CITY	FL	34990
KLUNDER JOHN B + RUTH M		924 SE 21ST TERR	CAPE CORAL	FL	33990
MUSCHENBORN INGO		KARPATENWEG 53	KIRCHHEIM/TECK 73230		
FRIEDRICH HANS WALTER		ZAHRINGER STRASSE 3	HEIDELBERG 69115		
KEENE ROBERT B		1855 JACINTO AV	LEHIGH ACRES	FL	33972
ALFONSO MODESTO A + ANNALIZA V		2117 SHELTER CREEK LN	SAN BRUNO	CA	94066
FRIEDRICH HANS WALTER		ZAHRINGER STRASSE 3	HEIDELBERG 69115		
THOMAS ICYLIN		PO BOX 2014	LEHIGH ACRES	FL	33970
OLIVER JOHN PARKER		3605 RANDLEMAN RD	GREENSBORO	NC	27406
COOK JASON D		4096 WILKESBORO HWY	STATESVILLE	NC	28677
JACQUES SOREL		1140 LEE BLVD U 105	LEHIGH ACRES	FL	33936
ANTHURIUM		1835 12TH ST E	LEHIGH ACRES	FL	33972
ANTHURIUM		1835 12TH ST E	LEHIGH ACRES	FL	33972
ANTHURIUM		1835 12TH ST E	LEHIGH ACRES	FL	33972
ANTHURIUM		1835 12TH ST E	LEHIGH ACRES	FL	33972
RAMSEY MATTHEW B + MICHELLE L		1015 N WATERWAY DR	FORT MYERS	FL	33919
COSSANI ELSA		1421 PINE AVE	LEHIGH ACRES	FL	33936
LAWTER IVONNE C		9290 BAKER ST	OWINGS	MD	20736
WESTBROOK Q + MARY L	D	1411 N MAIN ST	ABERDEEN	SD	57401
CNC INVESTMENTS LLC		9141 QUARTER MOON DR	NAPLES	FL	34109
LEACH MICHAEL R + CINDRA		1480 BEECHWOOD TRL	FORT MYERS	FL	33919
PENARANDA DEXTER S		5820 HARBORAGE DR	FORT MYERS	FL	33908
PENARANDA DEXTER S		5820 HARBORAGE DR	FORT MYERS	FL	33908
RODRIGUEZ FAUSTINO		1311 PINE AVE	LEHIGH ACRES	FL	33936
MAYNARD ROGER E + BARBARA R		28 WHITNEY LN	WILMINGTON	VT	5363
FINES LUZVIMINDA L		8498 CENTER PKWY	SACRAMENTO	CA	95823
KEENE ROBERT + SANDRA		1855 JACINTO AVE	LEHIGH ACRES	FL	33972
FLORIDA LAND FINANCIAL CORP		2250 N FEDERAL HWY	BOCA RATON	FL	33431
ANDRINGA ELIZABETH TR	FOR	PO BOX 291	NORTH BRANFORD	CT	6471
WEST COAST TURNAROUND INC		1915 SW WABEEK PL	PALM CITY	FL	34990
EAGLETON GARY + DENENE		13231 N EL PUEBLO BLVD	FOUNTAIN HILLS	AZ	85268
LOVESKY ANTON P + HARRIET		2723 59TH ST	SARASOTA	FL	34243
TALLEY JAMES D + CORDELIE		2554 9TH PL	LEHIGH ACRES	FL	33972
ANSARI ANNETTE		1186 QUESADA ST SE	PALM BAY	FL	32909
PASETTI TED +	CUL\	2948 SW 7TH AVE	CAPE CORAL	FL	33914
BEARDSLEY BROOKE S		3550 AVOCADO DR	FORT MYERS	FL	33901
FLORIDA LAND FINANCIAL CORP		2250 N FEDERAL HWY	BOCA RATON	FL	33431
HACKETT GLADSTONE + LENA G		18921 NW 24 AVE	CORAL CITY	FL	33056
REO PARTNERS INC		2200 NORTH FEDERAL HWY #203	BOCA RATON	FL	33431
STANCHFIELD EUGENE E + MARIA F		103 WORTHINGTON RD	GLASTONBURY	CT	6033

PINO MARIA LUISA	%	7327 NW 36TH ST		MIAMI	FL	33166
CLOBES JAMES		5301 BAYVIEW CT		CAPE CORAL	FL	33904
THOMAS ICYLIN		PO BOX 2014		LEHIGH ACRES	FL	33970
EAGLETON GARY + DENENE		13231 N EL PUEBLO BLVD		FOUNTAIN HILLS	AZ	85268
LINK OLIVER J +	LINK	IM RAIN 19		D-7434 RIEDERICH		
M T LOTZ INC		1550 CARSON ST		FORT MYERS	FL	33901
SEBASTIAN NELSON E		3211 GOLDEN GATE BLVD E		NAPLES	FL	34120
PUGH NICHOLAS JR +	SIMC	PO BOX 2968		LAFAYETTE	LA	70502
PLANTE STEPHEN + SURIA		P O BOX 640755		MIAMI	FL	33164
RAMSAY ROBERT + MYRTIS		1351 NW 191ST		MIAMI	FL	33169
COLLIER CHARLES T		1211 CLAYTON AVE		LEHIGH ACRES	FL	33936
CACERE GENARO K		2617 NW 77 STREET		MIAMI	FL	33147
WATSON GEORGE +	WAT	520 DESOTA AV		LEHIGH ACRES	FL	33936
CAPE CORAL AMERICAN LAND INC		8140 NW 155TH ST STE 203		MIAMI LAKES	FL	33016
MCCARTHY THOMAS W + ROSEMARIE		205 COLUMBUS AV		LEHIGH ACRES	FL	33972
BUKER EARL G		P O BOX 93		NORTH BRIDGTON	ME	4057
BARTON JOHN C + LILLIAN		3715 CHIPPEWA AV		ROCKFORD	IL	61102
PLANGE GARY + SANDRA		106 PELHAMDALE AVE		MOUNT VERNON	NY	10553
KEE MARCIA +	HICK	17929 86TH ST N		LOXAHATCHEE	FL	33470
MCCALISTER CLAUDIA		17 HENDERSON DR		NAPLES	FL	34114
GRECO MARIE		36 LINDSAY LN		CRANSTON	RI	2921
CALANA RAFAELL +	SOLE	1210 LINCOLN AV		LEHIGH ACRES	FL	33972
COLTHIRST LACELLES E + ROSELIN		731 MIDWOOD ST		UNIONDALE	NY	11553
HACKETT JAMES		1207 GLENN AVE		LEHIGH ACRES	FL	33972
SIEFERT DORIS		FICHTESTR		10 30625 HANNOVER		
PORTER CECIELE +	YOU	994 CENTENNAL AV		BALDWIN	NY	11510
NORTH CENTRAL EXPANDING	COM	1007 N FEDERAL HWY	PMB	FT LAUDERDALE	FL	33304
CARBONELL JOSE L + ELIZABETH		14301 SW 21ST ST		DAVIE	FL	33325
MORALES CARLOS I TR +	MOR	121 GRANDA ST		ROYAL PALM BEACH	FL	33411
CICCIARI ADAM		1014 3RD ST		WEST AVALON	NY	11704
CABRAL JANICE L		1023 VERNON ST		ALEXANDRIA	VA	22314
BURGWARDT BOBBIE O		2019 BRIARWOOD DR		LAUREL	MS	39440
WINDJAMMER CONSTRUCTION LLC		100 PEARL ST		BRIDGEWATER	MA	2324
CHARLES CYNTHIA M		4821 TILDEN AVE		BROOKLYN	NY	11203
EVANS WANDA G		1206 CLEVELAND AV		LEHIGH ACRES	FL	33972
LAMB P + IRENE K		5450 BEECHMONT AVE APT 304		CINCINNATI	OH	45230
HO DENISE DUONG + SI TRUNG		25151 LINDA VISTA DR		LAGUNA HILLS	CA	92653
JENSEN RICHARD S + PAMELA A		3000 GORDON AVE S		LEHIGH ACRES	FL	33971
VARELA ALEXANDER + HELEN +	OTO	9340 SW 146TH ST		MIAMI	FL	33176
CECIL SERVICE + LAUNA		3429 HUNTER AVE 1F		BRONX	NY	10475
QUANG LUULY		4925 SKATES CIR SE		FORT MYERS	FL	33905
AGUILAR MILAGROS		10287 SAGO PALM WAY		FORT MYERS	FL	33912
HAUFF ELISABETH		LEBERBACHSTR 7		72555 METZINGEN		
COOGAN JOHN JR EST +	REM	4365 NW 52ND ST		COCONUT CREEK	FL	33073
HAGER RAYMOND E +	HAG	1206 DESOTO AV		LEHIGH ACRES	FL	33936
ST HILAIRE FRITZ		376 BOUL LEVESQUE		PONT VIAU V LAVAL	QC	H7G 1C
CRUZ RAMON + ANGELINA		907 N PENN ST		ALLENTOWN	PA	18102
ADAMS HOMES OF NW FLORIDA INC		3000 GULF BREEZE PKWY STE 229		GULF BREEZE	FL	32561
LAWRENCE WARREN F + BARBARA J		1202 GLENN AVE		LEHIGH ACRES	FL	33972
LINK OLIVER J +	LINK	IM RAIN 19		D-7434 RIEDERICH		
BROWN SHEREEN		6450 NW COLGATE ST		PORT ST LUCIE	FL	34986
SIEFERT HANS		FICHTESTR 1		HANNOVER 30625		
DERAVIL ELDA		420 NW 126TH ST		NORTH MIAMI	FL	33168
SPRING DONNA J	D	5705 BONITA BLVD		FAIRVIEW HEIGHTS	IL	62208
GOMEZ IGNACIO		600 MOKENA DR		MIAMI SPRINGS	FL	33166
HENRY FRANCIS J + SHERI		7178 WESTWOOD WAY		SARASOTA	FL	34241
SLINGER GLENDA M		9910 NEW ORCHARD DR		UPPER MARLBORO	MD	20774
SMITH THOMAS M		1205 GERALD AV		LEHIGH ACRES	FL	33936
LAWRENCE ROY + DORIS D		3825 NW 159TH ST		OPA LOCKA	FL	33054
HARMON DONALD L +	HARI	PO BOX 488		COPELAND	FL	34137
LEHIGH ESTATES LAND DEV LLC		100 PEARL ST		BRIDGEWATER	MA	2324
THACHETTU TOMY		7774 NW 18TH CT		PEMBROKE PINES	FL	33024
COLLINS KRISTEN M +	HOX	1207 NORTH AVE		LEHIGH ACRES	FL	33972
LINGUARD MILTON R SR		194-35 114TH RD		SAINT ALBANS	NY	11412
WILLIAMS LOUISE		3735 SW 70TH AVE		MIRAMAR	FL	33023
CANTWELL C J + SOCORRO F		5 SANDY LN		BOURNE	MA	2532
DEOWDHAT DIARAM +	DEO	119 CUSTER AVE		JERSEY CITY	NJ	7305
REYNOSO MIREYA		6550 SW 53RD TER		MIAMI	FL	33155
CAVALLETTI FRANCESCO		14 CATALPA RD		PROVIDENCE	RI	2906
DONLOY PARTNERSHIP	M	FORSGATE DR CN 4000		CRANBURY	NJ	8512
WESPI HANS		ZENTRALSTRASSE 142		NEUHAUSEN AM RHEINF		
LOMBARDI CAMILLO + ELISA		78 MIKELIN DR		TORRINGTON	CT	6790
ALONSO ROBERTO + NELLY		1209 LAKE AVE		LEHIGH ACRES	FL	33972

ROGERS MARY A		1320 BELLE AVE	LAKEWOOD	OH	44107
LOPRETTO MELISSA B		9517 LETTERSTONE CT	TAMPA	FL	33615
BEZARES RAYMOND T + MARCI J		1209 GREENWOOD AV	LEHIGH ACRES	FL	33972
MASON GENEVA MCKINNEY		418 14TH AVE N	SURFSIDE BEACH	SC	29575
WALTERS SYLVIA J +	PITT	1906 NICKERSON BLVD	HAMPTON	VA	23663
QUIAMBAO OSCAR I + ROSALINDA S		500 OAK SPRING CT	VIRGINIA BEACH	VA	23452
HAUFF ELISABETH		LEBERBACHSTR 7	72555 METZINGEN		
CORTADA CARLOS + MARGARITA		10674 NW 7TH ST	PEMBROKE PINES	FL	33026
ISOLA CARLO +	KUHI	9811 MAJORCA PL	BOCA RATON	FL	33434
SPAETH WILLIAM J JR + ANGELA		6135 SHEARWATER DR	FAIRFIELD	OH	45014
BELL RUBY +	BELL	2280 NW 32ND TER	LAUDERDALE LAKES	FL	33311
JOSEPH GEORGE		2346 SAFFRON CT	TROY	MI	48085
2 LIBERTY SOUTH LAND DEV LLC		2 LIBERTY ST	FOXBORO	MA	2035
GOMEZ PLACIDA R		4837 NW 168TH TER	OPA LOCKA	FL	33055
DOUGLAS MICHAEL L + ELIZABETH		2425 SW 105TH TER	DAVIE	FL	33324
WOHLGEMUTH S H + CATH A	C/	469 CARMEL DR	MELBOURNE	FL	32940
BOROWSKI BETTY		138 SANDSTONE RIDGE WAY	BEREA	OH	44017
FAROUL JEAN T		36 FARRINGTON AVE	BAY SHORE	NY	11706
BOWKER ROBERT G + SANDRA CO-TR	FOR	1537 DWELLE RD	NORFORK	AR	72658
SMITH LINDY +	SMIT	130 GRAY FOX PT	FAYETTEVILLE	GA	30214
TUTTLE LORETTA D		9984 DAHLIA AV	PALM BEACH GARDENS	FL	33410
BECKERMAN ROSS P +	LUD(	PO BOX 30125	FORT LAUDERDALE	FL	33303
SERVIS MARK D TR +	SER'	3136 SE 16TH PL	CAPE CORAL	FL	33904
AUGUSTIN FAMILY LLP		612 S STATE RD 7	MARGATE	FL	33068
MANSELL RICHARD 2/3 INT ETAL		13508 LITTLE LAKE PL	TAMPA	FL	33613
MILLER ALLAN W		3500 RICHMOND LN NW #G	BLACKSBURG	VA	24060
PETERSEN CHANDLER +	PETE	864 BONAPARTE LANDING BLVD E	JACKSONVILLE	FL	32218
ZAMBRYSKI LANCE		1208 5TH AV	LEHIGH ACRES	FL	33972
MEHRMAN MARGIT K	C/	4318 KINGSTON RD	DULUTH	MN	55803
DECEMBER 8TH LLC		1506 SW 143 CT	MIAMI	FL	33184
LARKIN NORMAN W		5303 ADEN CT4	WILLIAMSBURG	VA	23188
NATIONAL RECREATIONAL	PRO	9 GOODYEAR	IRVINE	CA	92618
DECEMBER 8TH LLC		1506 SW 143RD CT	MIAMI	FL	33184
COLLINS ENOCH +	COLI	230 NE 5TH CT	DELRAY BEACH	FL	33444
COLON EFRAIN A + RUTH		1209 CLAYTON AVE	LEHIGH ACRES	FL	33936
NATIONAL RECREATIONAL	PRO	9 GOODYEAR	IRVINE	CA	92618
ENG ALEXANDER		3721 E 9TH LN	HIALEAH	FL	33013
KIM BOON S		9330 NW 62ND CT	PARKLAND	FL	33067
CUMMINGS TREVOR W + CLARA M		16256 SW 2ND DR	PEMBROKE PINES	FL	33027
GRASSMUCK GENE + LISA		1200 ROBERT AVE	LEHIGH ACRES	FL	33972
LINDO CLINTON + THERESA		1048 W SEAGATE DR	DELTONA	FL	32725
OHLSON KIERSTEN E		576 NW WAVERLY CIR	PORT ST LUCIE	FL	34983
SHAW VIOLET M TR EST		10832 FAIRFORD AVE	DOWNEY	CA	90241
HERRERA FIDEL		1209 MC KINLEY AVE	LEHIGH ACRES	FL	33936
CAMERON GRACE Z		1204 HIBISCUS AV	LEHIGH ACRES	FL	33936
BROWN ASTLEY + CARMEL		2717 YATES AVE	BRONX	NY	10469
MUINA ARTURO S + MARIA E		PO BOX 164935	MIAMI	FL	33116
BROWN PAUL		234 E 32ND ST	PATERSON	NJ	7504
MARTINEZ JORGE + ROSA A		2502 SW 12TH AVE	MIAMI	FL	33142
OBRIEN MARIE A		2251 CLYDE ST	POLAND	OH	44514
GOMEZ SERGIO		1205 5TH AVE	LEHIGH ACRES	FL	33972
SCHIMMEL A T + GERTRUDE P		6412 TRINITY VILLAGE DR #6	PINE BLUFF	AR	71603
COTTERMAN DENNIS E + MELANIE		6361 E 100 S	GREENFIELD	IN	46140
BROWN MELVIN 1/2 +	BRO'	522 E BEECHWOOD BLVD	COLUMBUS	OH	43214
STEETS DENNIS		911 SW 69TH TER	PLANTATION	FL	33317
DERAVIL ELDA		420 NW 126TH ST	NORTH MIAMI	FL	33168
TAYLOR HENRY D + MARIE ST ANN		1625 NE 169TH ST	NORTH MIAMI BEACH	FL	33162
ROZOVSKY MARAT +	YED(	313 SE 14TH TER	CAPE CORAL	FL	33990
FIRST HOME BUILDERS OF FLORIDA		2503 DEL PRADO BLVD STE 300	CAPE CORAL	FL	33904
NATIONAL RECREATIONAL	PRO	9 GOODYEAR	IRVINE	CA	92618
ALLYSON RONALD		4260 NW 26TH ST	LAUDERHILL	FL	33313
TALLEY JAMES D + CORDELIE		2554 9TH PL	LEHIGH ACRES	FL	33972
MW JOHNSON CONSTRUCTION OF FL		17645 JUNIPER PATH STE 100	LAKEVILLE	MN	55044
FRANCOEUR MARIE ANDREE		233 HEMLOCK ST	BROOKLYN	NY	11208
JOHNSON HERMAN		1316 WASHINGTON AV	LEHIGH ACRES	FL	33972
QUANG LUULY		4925 SKATES CIR SE	FORT MYERS	FL	33905
LAWRENCE WARREN F + BARBARA J		1202 GLENN AVE	LEHIGH ACRES	FL	33972
MARTIN BIENVENIDO		14425 NW 88TH AVE	MIAMI	FL	33018
CICCIARI JEAN		2561 RIVERSIDE RD	CORAL SPRINGS	FL	33065
CRAFT CARL		385 LYNNVIEW DR	SAGAMORE HILLS	OH	44067
SCHOOTS JACOBUS JOHANNES +	SCH(	FLORASTRASSE 60	13187 BERLIN		
MIEREZ LORNA		456 BEDFORD AVE	MOUNT VERNON	NY	10553
YOUNG J R + LAURA E	C/	1504 STEVEN CREEK DR	AUGUSTA	SC	29860

TAX FREE STRATEGIES LLC	FOR	12853 BANYAN CREEK DR	FORT MYERS	FL	33908
BEARDSLEY BROOKE S		3550 AVOCADO DR	FORT MYERS	FL	33901
HOXSIE DUANE K+	HOX	PO BOX 08507	FORT MYERS	FL	33908
DEOWDHAT DIARAM +	DEO	119 CUSTER AVE	JERSEY CITY	NJ	7305
NACHBRUNN DORA TR EST		1730 SANDY CIR APT 201	CAPE CORAL	FL	33904
UZICE RALPH		14 CATALPA RD	PROVIDENCE	RI	2906
SOUSA MANUEL D + KATHLEEN M		18 OVERLOOK CIR	HUDSON	NH	3051
LEHIGH ESTATES LAND	DEVI	100 PEARL ST	BRIDGEWATER	MA	2324
VADAPARAMPIL JOSE		5341 QUEEN LAKE TER	DAVIE	FL	33231
ENO CATRINA + JEFF		1207 LAKE AVE	LEHIGH ACRES	FL	33972
ROGERS JAMES ALDEN		1320 BELLE AVE	LAKEWOOD	OH	44107
COOMBS ROSS A PER REP	FOR	PO BOX 235	ESTERO	FL	33928
KWAK HYON SOOK + HEA RYONG		4 MICELI COURT	BALTIMORE	MD	21234
MA JOHNSON +	LEE	61 HENDRICKS ST	CENTRAL FALLS	RI	2863
PHILLIPS MIRIAM B		1206 GREENWOOD AV	LEHIGH ACRES	FL	33972
BRADDOCK JEFF +	TIER	287 NE SAGAMORE TER	PORT ST LUCIE	FL	34983
BROWNE DAVE		101 MAJESTIC RIDGE	CARMEL	NY	10512
ERDMIER DANIEL R		PO BOX 3091	BONITA SPRINGS	FL	34133
BROKIEWICZ JODY		412 N COAST HWY #148	LAGUNA BEACH	CA	92651
HOWELL JERRY D +	HOW	PO BOX 3999	SHOW LOW	AZ	85902
HAWKINSON ROBERT		1202 DAYTON AV	LEHIGH ACRES	FL	33972
SIEV INC		501 SW 20TH ST	FORT LAUDERDALE	FL	33315
TANG SHA		12106 STARDRIFT DR	GERMANTOWN	MD	20876
FALLENS STANLEY L JR +	JASK	170 MANTON AVE	PROVIDENCE	RI	2909
LOPEZ ARAMIS + YOLANDA		801 W 49TH ST STE 224	HIALEAH	FL	33012
CREATIVE FINANCING INC		11481 ISLAND LAKES LN	BOCA RATON	FL	33498
DELAROCHA JULIAN +	BAC	1207 RICHMOND AV N	LEHIGH ACRES	FL	33936
WOOD JEFFREY TR	FOR	3391 UPOLO LN	NAPLES	FL	34119
LINDSAY ROSE M		1202 BROADWAY AV	LEHIGH ACRES	FL	33972
ZAMBRYSKI LANCE J + JUDITH R		1208 5TH AV	LEHIGH ACRES	FL	33972
NIK NARIEMAN A TR	FOR	4718 DORSET AVE	CHEVY CHASE	MD	20815
WOOTEN JOSEPH JR + KIMBERLY		1840 ASPEN LN	WESTON	FL	33327
WILSON WINSOME G +	WILS	5940 ROSMAN CT	WEST PLAM BEACH	FL	33413
JAGDEO KASODATT		118-07 103RD AV	RICHMOND HILL	NY	11419
BECKFORD PERFILO		8581 SW SEA CAPTIN DR	STUART	FL	34997
JAGDEO KASODATT		118-07 103RD AV	RICHMOND HILL	NY	11419
DRISKO ALAN F +KENISE D		6404 BIRCHLEIGH CIR	ALEXANDRIA	VA	22315
HIGGINS YVONNE		290 S BELL AIR DR	PLANTATION	FL	33312
PRASHAD MUNESHWAR + SHRIMATIE		561 WOODLAND DR	SOUTH HEMPSTEAD	NY	11550
LEISURE RONALD CARL		6534 STATE TRE 725W	CAMDEN	OH	45311
WILLIAMS KEITH J		3184 NW 39TH CT	LAUDERDALE LAKES	FL	33309
RYLE CORNELIUS G JR + NANCY L		5 DENVILLE ST	BARNEGAT	NJ	8005
WAGNER DAVID A + CARLA J		2736 BAKER AVE	CINCINNATI	OH	45211
OLIVER RONALD + LENA		335 NW 193RD TER	MIAMI	FL	33169
THIEL JON + LAURIE ANN		1415 PINE ST	LEHIGH ACRES	FL	33936
VARGAS EDELSEILN		1536 LANCELOT LOOP	TAMPA	FL	33619
TANS RANDAL E		1204 CALVIN AV	LEHIGH ACRES	FL	33936
JEWETT MIRNA A		3080 SW 16TH TER	MIAMI	FL	33145
JACOBS NORMAN TR	FOR	2174 HEWLETT AVE STE 103	MERRICK	NY	11566
CHRISTOPHER MANCARE FAMILY LP		2507 SE 25TH PL	CAPE CORAL	FL	33904
JACKLAND INVESTMENTS LLC		2 ALHAMBRA PLAZA STE 1202	CORAL GABLES	FL	33134
MORELLO MARCO + AMELIA R		1262 11TH ST N	NAPLES	FL	34102
COLLINS ENOCH +	COLI	230 NE 5TH CT	DELRAY BEACH	FL	33444
JUN MI JUNG		3233 RIVERSIDE DR UNIT C504	CORAL SPRINGS	FL	33065
MELNECIUC PERRY		1201 JEFFERSON AVE	LEHIGH ACRES	FL	33972
COLLINS ENOCH +	COLI	230 NE 5TH CT	DELRAY BEACH	FL	33444
BARRETT HOWARD A + JEM		15802 CYPRESS PARK DR	WELLINGTON	FL	33414
TEFFT RONALD +	TEFF	1207 MC KINLEY AVE	LEHIGH ACRES	FL	33936
MILLAN ISELA		14802 SW 85TH TERR	MIAMI	FL	33183
CAMERON GRACE Z		1204 HIBISCUS AV	LEHIGH ACRES	FL	33936
BROWN ASTLEY + CARMEL		2717 YATES AVE	BRONX	NY	10469
WASHBURN MARK		6 WHITETAIL LN	SUDBURY	MA	1776
CHOY HANG CHOI + JULIE		1248 FOX HOLLOW DR	TOMS RIVER	NJ	8755
WEST COAST TURNAROUND INC		1915 SW WABEEK PL	PALM CITY	FL	34990
HAAG KEVIN + KIMBERLY		1531 HERMITAGE LN	CAPE CORAL	FL	33914
VERES MARGUERITE +	WEID	2407 LAKEVIEW DR	LEHIGH ACRES	FL	33972
GRADDY JAMES F + PATRICIA E		2497 IVERRARY DR	BATON ROUGE	LA	70816
SIEV INC		501 SW 20TH ST	FORT LAUDERDALE	FL	33315
JAMES BRIAN +	JAME	6325 SW 18TH ST	MIRAMAR	FL	33023
HARPER TREVOR A +	HOLI	145-53 229TH ST	ROSEDALE	NY	11413
PARRISH THOMAS A + REBECCA M		1701 S SONGBIRD CIR	NIXA	MO	65714
MARTINEZ ANTONIO		1440 SW 119TH CT	MIAMI	FL	33184
HARDICK KENNETH H + JOYCE M		10 JOHN ST APT 304	GRIMSBY	ON	L3M 1X

CURRIER GORDON P + JANE		1205 HIGHLAND AVE	LEHIGH ACRES	FL	33972
SHORELAND HOLDINGS LLC 50% +	EME	1411-1 SE 47TH ST	CAPE CORAL	FL	33904
VEAZEY JON T 1/4 +	VEA	50 WINDSOR LN	RINGGOLD	GA	30736
SMITH PATRICIA ANN		708 JULIUS	LAKE CHARLES	LA	70605
TAX FREE STRATEGIES LLC	FOR	12853 CREEK DR	FORT MYERS	FL	33908
DIEZMAN RUTH		8667 STATE ROUTE 43	STREETSBORO	OH	44241
VOLLMER FRIEDRICH INGEBORG		HOHENSTAUFENSTRASSE 3	D-72800 ENINGEN		
WILMOT HEATHER		3020 NW 29TH ST #2	OAKLAND PARK	FL	33311
CONZELMANN GERD		665 WIGGINS LAKE DR #201	NAPLES	FL	34110
MCCOOL DAVID JR		217 JEFFERSON	LEHIGH ACRES	FL	33972
FLORIDA LAND FINANCIAL CORP		2250 N FEDERAL HWY	BOCA RATON	FL	33431
DODSON LULA +	STRI	7909 CHARTREUX LN	MAITLAND	FL	32751
VOLLMER FRIEDRICH + INGEBORG		HOHENSTAUFENSTRASSE 3	D-72800 ENINGEN		
RADOVANIC ANTON +	RAD	6 PEAKE RD	EDISON	NJ	8837
SAUER KLAUS + HELGA ETAL		AM SCHOENBLICK 42	D-72574 BAD URACH		
GLOBAL FINANCIAL SERVICES LLC		9601 VILLAGE VIEW BLVD #210	BONITA SPRINGS	FL	34135
AXIBEL ELENA A		204 CUSTER AVE	JERSEY CITY	NJ	7305
UNITED TRUST FINANCIAL CORP		2200 N FEDERAL HWY STE 230	BOCA RATON	FL	33431
UNITED TRUST FINANCIAL CORP		2200 N FEDERAL HWY STE 230	BOCA RATON	FL	33431
UNITED TRUST FINANCIAL CORP		2200 N FEDERAL HWY STE 230	BOCA RATON	FL	33431
TREU KURT		2000 FOREST GLEN DR	BRASELTON	GA	30517
DODSON LULA +	STRI	7909 CHARTREUX LN	MAITLAND	FL	32751
SAUER KLAUS + HELGA ETAL		AM SCHOENBLICK 42	D-72574 BAD URACH		
MILLER ERIC +	DEL	645 NW 46TH AVE	PLANTATION	FL	33317
COOK RAYMOND O + HELEN H		11753 SW 91ST TER	MIAMI	FL	33186
LARSON L C + ALTA M	C	159 W TACOMA ST	CLAWSON	MI	48017
CRAID JUNOR C +	SHA	268 TUNSXIS AV	BLOOMFIELD	CT	6002
UNITED TRUST FINANCIAL CORP		2200 N FEDERAL HWY STE 230	BOCA RATON	FL	33431
MRKVICKA ANTHONY		1205 LINCOLN AVE	LEHIGH ACRES	FL	33972
SOPHIS HELEN		1008 BUNKER DR #201	FAIRLAWN	OH	44333
REID MARCIA		1101 NW 203RD ST	MIAMI	FL	33169
CASANOVA MAURICIO		11404 APPLEDOWRE WAY	GERMANTOWN	MA	20876
COOMBS GAIL		1201 DAYTON AVE	LEHIGH ACRES	FL	33972
FALLENS STANLEY L JR +	JAS	170 MANTON AVE	PROVIDENCE	RI	2909
COOMBS GAIL		1201 DAYTON AVE	LEHIGH ACRES	FL	33972
CAMPBELL MAUREEN +	CAM	64 VAN CEDER ST	BRENTWOOD	NY	11717
FONG JOSE M + ANGELA O		12730 SW 43RD ST	MIAMI	FL	33175
RUGGIERO R W + CAMILLE		13 STANLEY OVAL	WESTFIELD	NJ	7090
LANDMARK HOMES OF SOUTH FL INC		14600 EAGLES LOOKOUT CT	FORT MYERS	FL	33908
MACIOROWSKI MITZY		4854 NW 110TH PL	MIAMI	FL	33178
PENARANDA DEXTER S		5820 HARBORAGE DR	FORT MYERS	FL	33908
CUTI EMIL A		8930 BARI CT	NEW PORT RICHEY	FL	34668
R E O PARTNERS INC		2200 N FEDERAL HWY #203	BOCA RATON	FL	33431
VALIENTE UBALDO +	VAL	2712 W DEWEY ST	TAMPA	FL	33607
GALE EDWIN G + LYNDA G		1200 SHELDON AVE	LEHIGH ACRES	FL	33972
HYACINTH LINTON J/T +	MCK	97 30 57TH AV APT 8E	ELMHURST	NY	11368
ORTEGA MAYTEE J		3115 W 73RD PL	HIALEAH	FL	33018
HIND JEANETTE +	RAM	553 LAKESIDE CIR	WESTON	FL	33326
ADAMS HOMES OF NW FLORIDA INC		3000 GULF BREEZE PKWY STE 229	GULF BREEZE	FL	32561
BROMLEY WILLIAM V		1168 LAKE SHORE PL	NAPLES	FL	34103
LUGO PABLO A +	ECH	1204 LINCOLN AVE	LEHIGH ACRES	FL	33972
BETTINELLI MARIA N		20230 NE 2ND AV U-12	NORTH MIAMI BEACH	FL	33179
HUTCHINSON BARBARA L		8640 SW 12TH ST	PEMBROKE PINES	FL	33025
FRANS DISCOUNT INC		11212 CROOKED RIVER CT	CLERMONT	FL	34711
DENGG JOSEF		URREITING 80	ST JOHANN PONGAU		
TANS RANDAL E		1204 CALVIN AVE	LEHIGH ACRES	FL	33936
PEHLKE WALTER + DIANA		1201 CALVIN AV	LEHIGH ACRES	FL	33936
BUKER ANN MARIE +	GUL	1204 CLAYTON AV	LEHIGH ACRES	FL	33936
KASHA ALBERT + ROSE		127 E CHERRY ST	CARTERET	NJ	7008
MARCUM THOMAS G SR + DIANNA F		1201 CLAYTON AV	LEHIGH ACRES	FL	33936
MARCUM THOMAS G SR + DIANNA F		1201 CLAYTON AV	LEHIGH ACRES	FL	33936
CICCIARI DAMON		2561 RIVERSIDE RD	CORAL SPRINGS	FL	33065
CRAFT JAMES B		17020 MESSENGER RD	AUBURN	OH	44021
FORREST DWIGHT C +	DAV	2391 NW 89TH DR #414	CORAL SPRINGS	FL	33065
FITZ SHANNON BRANT + CHIPPER D		1201 EUCLID AVE	LEHIGH ACRES	FL	33936
ZAMBONINO NELSON +	ZAM	121 GORDON AVE S	LEHIGH ACRES	FL	33971
FILSON CAROL E	C	1986 GREENFIELD DR	EL CAJON	CA	92019
MAJORS HOWARD W + DEANNA S		6171 E ARYSHIRE CT	CAMBY	IN	46113
ARIAS FLOR		809 RAHWAY AVE	ELIZABETH	NJ	7202
WINTERS FLORIDA PROPERTIES INC		4200 STEAMBOAT BEND #102	FORT MYERS	FL	33919
HALL JAMES A		121 DARTMOUTH	CANFIELD	OH	44406
MELES MANUEL ET AL		5825 COLLINS AV #3-E	MIAMI BEACH	FL	33140
RHEE SOUNG MI		4700 S ROBINS WAY	CHANDLER	AZ	85249

BLASSNECK ROBERT + GINA MARIE		1553 KINGSTON CT	MARCO ISLAND	FL	34145
DRISKO ALAN F + KENISE D		6404 BIRCHLEIGH CIR	ALEXANDRIA	VA	22315
SHUBERT DAVID P		1201 POINSETTIA AV	LEHIGH ACRES	FL	33936
STEELE VICTOR TR +	STEE	904 WILLARD AVE	LEHIGH ACRES	FL	33936
RISINGER KEITH ALAN		1200 PLUMOSA AV	LEHIGH ACRES	FL	33936
NATIONAL RECREATIONAL	PRO	9 GOODYEAR	IRVINE	CA	92618
TAYLOR HENRY D + MARIE ST ANN		1625 NE 169TH ST	NORTH MIAMI BEACH	FL	33162
RICCIARDO MARK J		11223 46TH PLACE N	ROYAL PALM BEACH	FL	33411
FAHRNGRUBER ANNA		GIESSEREISTRABE 13	5280 BRAUNAU		
FAHRNGRUBER HANS-JOACHIM +ANNA		PO BOX 44	LEHIGH ACRES	FL	33970
BRACKEN JOHN + MICHELLE		1601 VETERANS MEMORIAL HIGHW ONE	ISLANDIA	NY	11749
SMITH ROBERT W		1217 CAPE CORAL PKWY #221	CAPE CORAL	FL	33904
HURLEY HOLDINGS LLC		438 LAGOON AVE	NAPLES	FL	34108
ARMSTRONG LARRY A + CHERYL L		9139 ARMSTRONG RD	GUYS MILLS	PA	16327
BURCIAGA EDDRIAN M +	PERI	2923 SW 156TH PL	MIAMI	FL	33185
CHAMBERLAIN F C + SHIRLEY T		891 SE 53RD ST	KEYSTONE HEIGHTS	FL	32656
CRAIG JUNIOR C JR +	CRAI	268 TUNXIS AV	BLOOMFIELD	CT	6002
DUNN MICHAEL + AUDREY		3571 NW 202ND ST	MIAMI	FL	33056
JOSEPH IDELE		1670 NE 146TH ST	MIAMI	FL	33181
MUNDLE CARLTON R		10088 SAVANNATT BLUFF LN	ORLANDO	FL	32829
DIN INTERNATIONAL SERVICE USA		9737 NW 41ST ST #393	DORAL	FL	33178
NOEL MARIE L +	IDAL	3971 NW 33RD TER	LAUDERDALE LAKES	FL	33309
OLIVER RONALD + LENA		335 NW 193RD TER	MIAMI	FL	33169
TROSS FELITA		119-15 236TH ST	CAMBIRA HEIGHTS	NY	11411
BRIMM MELVIN		2780 S OAKLAND FOREST DR #1302	OAKLAND PARK	FL	33309
TROSS CLAUDETTE		64 NEWBURGH ST	ELMONT	NY	11003
MINER T G + SANDRA		14 MARI RD	CHESTER	NY	10918
LELI RICHARD		4760 TAMIAMI TRL N STE 27	NAPLES	FL	34103
COHEN MITCHELL A		PO BOX 2763	JUPITER	FL	33468
JOSEPH MARITAS M +	JOSE	1040 APPIAN PL	WESLEY CHAPEL	FL	33543
MANDIC JOHN		606 MATISSE PL	MISSISSAUGA	ON	L5W 1K
KNIGHT JENNETH +	KNIG	11811 NW 31ST PLACE	SUNRISE	FL	33323
AUCKENTHALER EMIL +	THOI	NR 143	39040 PFLERSCH (B2)		
GREENBRIAR REAL ESTATE HOLDING		701 W CYPRESS CREEK RD STE 30	FORT LAUDERDALE	FL	33309
DONLOY PARTNERSHIP	M	FORSGATE DR CN 4000	CRANBURY	NJ	8512
LALL JOYCE		85-69 130TH ST	KEW GARDENS	NY	11415
STANTON LERENZO		19328 SW 64TH ST	PEMBROKE PINES	FL	33332
LAWRENCE LESMA J		2152 NW 104TH ST	MIAMI	FL	33147
FRIEDMAN MELVIN + SYLVIA M		10301 GROSVENOR PL #612	ROCKVILLE	MD	20852
FRIEDMAN MELVIN		10301 GROSVENOR PL #612	ROCKVILLE	MD	20852
NATIONAL RECREATIONAL	PRO	9 GOODYEAR	IRVINE	CA	92618
FOWLER BERNARD J + JOANNE		216 ENGLE ST	ENGLEWOOD	NJ	7631
PEREZ JORGE N + HELEN TR	FOR	3923 W ANTHONY DR	FRANKLIN	WI	53132
ZAHNER KATHLEEN M		18560 NE 20TH CT	NORTH MIAMI BEACH	FL	33179
BAILEY GARY		7451 NW 42ND CT	LAUDERHILL	FL	33319
FITZ SHANNON BRANT + CHIPPER D		1201 EUCLID AVE	LEHIGH ACRES	FL	33936
FITZ CHIPPER D + SHANNON B		1201 EUCLID AV	LEHIGH ACRES	FL	33936
STALBAUM FREDERICK S + DEBRA A		212 GREENWOOD AVE	LEHIGH ACRES	FL	33972
DEVINCENT CATHERINE		1201 ACACIA AVE	LEHIGH ACRES	FL	33936
HURLEY HOLDINGS LLC		438 LAGOON AVE	NAPLES	FL	34108
SPENCE YVONNE E		110-894 ELGLINTON AV E	TORONTO	ON	M4G 2L
ORTIZ JESUS I + JUANITA E	N	502 JA CANALS ST-ROOS	HATO REY	PR	918
JOHNSON H L + NITA E		135 E HILL ST	MOUNT PROSPECT	IL	60056
WILSON ASHA ZARA		500 HAWTHORNE AVE	UNIONDALE	NY	11553
HMP PROPERTIES LLC		18110 CONSTITUTION CIR	FORT MYERS	FL	33912
STOUTENBURG WANIDA + GRIFFIN V		65 BLOOMINGDALE RD	TILLSON	NY	12486
BEAUPLAN YVONNE		PO BOX 1858	LEHIGH ACRES	FL	33970
GRIEPER SANDRA R		2802 EAST 6TH ST	LEHIGH ACRES	FL	33972
BELTRAN NURIA		3301NOSTRAND AVE APT 5G	BROOKLYN	NY	11229
MONATH HYACINTH R TR		7915 LIBERYT AVE	PARMA	OH	44129
KARAM RICHARD		16950 B BAY RD #1404	SUNNY ISLE BEACH	FL	33160
CASTRO JORGE E		990 BIARNTZ DR #303	MIAMI BEACH	FL	33141
DUANE + JUANITA SCOTT FAMILY	FOUI	101 PAULA AV N	LEHIGH ACRES	FL	33972
HRK REAL ESTATE INC		28000 SPANISH WELLS BLVD	BONITA SPRINGS	FL	34135
OLYMPIC DEVELOPMENT CORP		18 LEWIS CIR	BABYLON	NY	11702
ANGLICKIS RICHARD A TR		P O BOX 111	LEHIGH ACRES	FL	33970
TEFFT GEORGIA D		PO BOX 1462	LEHIGH ACRES	FL	33970
WINDSOR J W + MARJORIE C		334 FOREST ST	RAYNHAM	MA	2767
PENARANDA DEXTER S		5820 HARBORAGE DR	FORT MYERS	FL	33908
VOLGGER JOHANN		PO BOX 122	LEHIGH ACRES	FL	33970
BERMAN SETH		4560 5TH AVE SW	NAPLES	FL	34119
FAHRNGRUBER ANNA +	FAHI	BOGENHOFEN 39	4963 ST PETER/HART		
VOLGGER JOHANN		PO BOX 122	LEHIGH ACRES	FL	33970

VALENTINE ALLAN + WANDA F		3410 MCCOWANS FERRY RD	VERSAILLES	KY	40383
GILL JOSEPH P		15524 S 70TH CT AVE	ORLAND PARK	IL	60462
TAX FREE STRATEGIES LLC	FOR	12853 BANYAN CREEK DR	FORT MYERS	FL	33908
HIMMELHOCH JUDITH		109 WILMAR DR	PITTSBURGH	PA	15238
BROWNE DAVE		101 MAJESTIC RIDGE	CARMEL	NY	10512
DEUTCHER SASA		4101 NORTH OCEAN BLVD STE 110(	BOCA RATON	FL	33431
SPRINGER NICK + JOANN		8002 HIGHWAY 99 #135	VANCOUVER	WA	98665
JIMENEZ MARTHA		PO BOX 8421	NAPLES	FL	34104
KOZLOWSKI RICHARD M + PATTI R		1276 TRILLIUM CT	BATAVIA	IL	60510
SASS LLC		530 PEACHTREE RD	SANIBEL	FL	33957
WADDELL JOSEPH L CO TR +	WAD	PO BOX 6445	OCEAN VIEW	HI	96737
COSTALES JORGE V + MARSHA L		9841 WOODLAWN DR	PORTAGE	MI	49002
ANROSE INVESTMENTS INC		364 VAUGHAN MILLS RD	WOODBRIDGE	ON	L4H 1B2
POWELL MAUREEN +	WHIT	812 EUCLID AVE	LEHIGH ACRES	FL	33936
DEUTCHER SASA		4101 NORTH OCEAN BLVD STE 110(	BOCA RATON	FL	33436
IZQUIERDO ROBERT +	DUT(	188 RHODODENDRON DR	WESTBURY	NY	11590
SASS LLC		530 PEACHTREE RD	SANIBEL	FL	33957
ABBASIE TONY		1 CRESTVIEW AVE	ALISO VIEJO	CA	92656
CASPIAN BUILDERS LLC		1016 COLLIER CENTER WAY #105	NAPLES	FL	34110
MCCRAY SHARON		1593 BRIAR OAK	ROYAL PALM BEACH	FL	33411
DENNISON D A + JUDITH		8612 W CARMEN AVE	NORRIDGE	IL	60656
A P E R HOLDING CORP		1709 INLET DR	NORTH FORT MYERS	FL	33903
HINDS CYRIL A		6681 NW 29TH CT	SUNRISE	FL	33313
BOYETTE +MILLER CONSTRUCTION +	DEVI	5741 WASHINGTON ST	NAPLES	FL	34109
HINDS CYRIL A		6681 NW 29TH CT	SUNRISE	FL	33313
CECERE LAVINIA		2040 MONROE ST	SWISSVALE	PA	15218
REYES JOE		5160 HARBORAGE DR	FORT MYERS	FL	33908
LEACH MICHAEL R + CINDRA		1480 BEECHWOOD TRL	FORT MYERS	FL	33919
JORDAN LAMBERT + DONNA		5204 BYWOOD ST	LEHIGH ACRES	FL	33971
BEARDSLEY GLENDA S TR		3550 AVOCADO DR	FORT MYERS	FL	33901
CYPRESS HOMES INC		11430 LEE BLVD STE 105	LEHIGH ACRES	FL	33936
BROTMAN DENNIS + TAMMY		22640 KITTRIDGE ST	WEST HILL	CA	91307
WIENECK PATRICIA		13264 WHITE MARSH LN # 8	FORT MYERS	FL	33912
VASBINDER EDWARD A		2750 LAYER RD SW	WARREN	OH	44481
KOSK KRYSTYNA		8044 W CEDAR LN	NILES	IL	60714
REILLY MICHAEL + ROSANNA		1957 GROVE AVE	FORT MYERS	FL	33901
RAPOLEVICH CHARLES M		1908 MOERLAND CT NW	GRAND RAPIDS	MI	49504
DECAMPLI DIANE L		4581 GRANT ST EXT	MINERAL CITY	OH	44656
WATERMAN YVES		22 W 12TH ST #24	LEHIGH ACRES	FL	33971
REO PARTNERS		2200 NORTH FEDERAL HWY #203	BOCA RATON	FL	33431
FILIPOVIC IVICA + LORETA		10 YONGE ST APT 2506	TORONTO	ON	M5E 1R
RULEMAN GRACE E		4079 LEE HWY	WEYERS CAVE	VA	24486
JONES RUDOLPH MICKEY JR		PO BOX 6555	FORT MYERS	FL	33911
IRWIN DAVID A		23412 OLDE MEADOWBROOK CIR	BONITA SPRINGS	FL	34134
ADAL MICHAEL		31 OCEAN PKWY	BROOKLYN	NY	11218
DHANNU RAGNAUTH		10766 HIDDEN BEND WAY	WELLINGTON	FL	33414
MARINELLI GAIL		PO BOX 50699	FORT MYERS	FL	33994
NOEL CHANEL J		2900 17TH ST #6	NAPLES	FL	34103
MELE DANIEL + JANICE		PO BOX 1717	LEHIGH ACRES	FL	33970
TAX FREE STRATIGIES LLC	FOR	12853 BANYAN CREEK DR	FORT MYERS	FL	33908
ZARCONE VINCENT + FRANCINE		2344 BOSTON RD	BRONX	NY	10467
HULL BAY LLC		2981 4TH AVE NE	NAPLES	FL	34120
GONZALEZ JUAN F +	BARI	3310 SW 106TH AVE	MIAMI	FL	33165
OGBORNE STEVEN A +	BRO(	1804 12TH ST W	LEHIGH ACRES	FL	33936
RODRIGUEZ FAUSTINO		1311 PINE AVE	LEHIGH ACRES	FL	33936
JONES RUDOLPH MICKEY JR		PO BOX 1747	LEHIGH ACRES	FL	33970
COSTA RAMON E 1/2 INT +	COS'	6627 DARWELL AVE	BELL GARDENS	CA	90201
CASTILLO JUANA		3399 WEST 72 ST	HIALEAH	FL	33016
GENOVESE GERALD F + MARLENE TR	FOR	1597 SE BALLANTRAE CT	PORT SAINT LUCIE	FL	34952
BEMBRIDGE CHESTER +	BEM	5267 NW 112TH TER	CORAL SPRINGS	FL	33076
ANGELS MARLA J +	ROB	P O BOX 128	LEHIGH ACRES	FL	33970
HEINEMANN MARK +	ALBA	3301 SW 5TH PL	CAPE CORAL	FL	33914
WORLDWIDE PROPERTIES INC		PO BOX 680728	MIAMI	FL	33168
MEREIGH CHRISTOPHER +	MER	1566 BOND ST	N VANCOUVER	BC	V7J 1E7
FIOLA CAROL		411 SE 21ST ST	CAPE CORAL	FL	33990
KUBIK DOUGLAS + LESLEY A		12401 CANNON LN	FORT MYERS	FL	33912
SCHARM KEITH		418 RALEIGH PL	TOWER LAKES	IL	60010
INTRAVARTOLO DEBORAH 1/2 +	MUR	57 ECHOLHILL LN	WILLINGBORO	NJ	8046
PLATINUM HILLS LLC		10801 POND RIDGE DR	FORT MYERS	FL	33913
KRZACZYNSKA KATARZYNA A +	MEN	9375 LAKE ABBY LANE	BONITA SPRINGS	FL	34136
MEEKER THOMAS W + JOHNNIE M		201 RIO VISTA DR	CIBOLO	TX	78108
FRASER FRITZ + DORIS		21874 110TH AVE	QUEENS VILLAGE	NY	11429
DEAN RONALD J JR		17 LOUISIANA RD	LEHIGH ACRES	FL	33936

AYRES SCOTT		56 FIRE THORN		IRVINE	CA	92620
BAPTISTE MARLENE		31 TIOKEN RD		SPRINGVALLEY	NY	10977
MARINELLI GAIL		PO BOX 50699		FORT MYERS	FL	33994
NATIONAL RECREATIONAL	PRO	9 GOODYEAR		IRVINE	CA	92618
PADALEC JANICE + ETALS	JC	708 HARMONY RD		JACKSON	NJ	8527
STULTZ WILLIAM + DIANE		2203 SE 11TH AVE		CAPE CORAL	FL	33990
REYFF MARY		12995 S CLEVELAND AVE STE 285		FORT MYERS	FL	33907
CONLEY WILLIAM + SHIRLEY A		300 CANAL ROAD EXT		YORK	PA	17402
TOMASZEWSKI ROBERT L		2806 CHASE RD		PHILADELPHIA	PA	19152
TRUONG LINDSEY		15125 PRINCEWOOD LN		LAND O LAKES	FL	34638
ESPINAL MIGUEL S		1709 BOSTON RD #20		BRONX	NY	10460
KOHLER KENNETH W +	KOH	2 RAINBOW CT		HILTON HEAD	SC	29926
GIRARD VITUS O + CATHERINE		7606 DILIDO BLVD		MIRAMAR	FL	33023
SPARTAN DEVELOPMENT INC		825 PARKWAY ST STE 32		JUPITER	FL	33477
SIMS EDWARD		13834 NW 11TH ST		PEMBROKE PINES	FL	33028
KODAN LUCIA		1701 NE 191ST ST #401		MIAMI	FL	33179
WYSOCKI RICHARD W		168 SUNSET AVE		MERIDEN	CT	6450
WYSOCKI RONALD S		235 METACOMET DR		KENSINGTON	CT	6037
HACKBARTH JON A		7 SHIRE DR		WALLINGFORD	CT	6492
SEUDAT DEODAT + LEALA		4 WALNUT ST		GLEN HEAD	NY	11545
TRUONG LINDSEY		15125 PRINCEWOOD LN		LAND O LAKES	FL	34638
FIRST HOME BUILDERS OF FLORIDA		2503 DEL PRADO BLVD STE 300		CAPE CORAL	FL	33904
KERR NEVILLE + ESMERALDA		5282 REDWOOD PL		PLANTATION	FL	33317
CHELEBI SHAHAN +	OLIV	23 TROY AV		EAST ATLANTIC BEACH	NY	11561
GEISLER HUBERT-FRANZ + RENATE		UEBER DEN BEEKEN 11		RONNENBERG 30953		
EBELING JOHN V + MARILYN J		15 LLOYD RD		TOMS RIVER	NJ	8753
GREENBRIAR REAL ESTATE HOLDING		701 W CYPRESS CREEK RD STE 30		FORT LAUDERDALE	FL	33309
WILLS EUNICE J		3214 BANYAN DR		HARLINGEN	TX	78550
VOLGGER JOHANN		PO BOX 122		LEHIGH ACRES	FL	33970
BONITA TRUST DEVELOPMENT INC		P O BOX 44		LEHIGH ACRES	FL	33970
DORJE YING-TIBETAN BUDDHIST		1865 LOCKHAVEN CT	P O B	LEHIGH ACRES	FL	33972
EXENBERGER MARTHA		A-6170 ZIR TIROL		MUHLGASSE 1		
GRADL REINHOLD + URSULA		5 ZOGENREUTH		AVERBACH 91275		
RAMCHARAN DHANIRAM + SITA		1811 SE 5TH AVE		CAPE CORAL	FL	33990
BROWN DON D + PATRICIA A		18103 SW 20 ST		MIRAMAR	FL	33029
DORJE YING-TIBETAN BUDDHIST		1865 LOCKHAVEN CT	P O B	LEHIGH ACRES	FL	33972
BEARDSLEY GLENDA S TR		3550 AVOCADO DR		FORT MYERS	FL	33901
CASPIAN BUILDERS LLC		1016 COLLIER CENTER WAY #105		NAPLES	FL	34110
MASON STEPHEN R + PAMELA S		22685 E ONTARIO DR #203		AURORA	CO	80016
RAMCHARAN DHANIRAM + SITA		1811 SE 5TH AVE		CAPE CORAL	FL	33990
DORJE YING-TIBETAN BUDDHIST		1865 LOCKHAVEN CT	P O B	LEHIGH ACRES	FL	33972
RAMCHARAN DHANIRAM + SITA		1811 SE 5TH AVE		CAPE CORAL	FL	33990
BROWN DON D + PATRICIA A		18103 SW 20 ST		MIRAMAR	FL	33029
DORJE YING-TIBETAN BUDDHIST		1865 LOCKHAVEN	P O B	LEHIGH ACRES	FL	33972
CAVALIERE FRANK + JAYNE B		44 PENN ST		HAMDEN	CT	6514
GARGANO DORENE T		4621 RIVER CLOSE BLVD		VALRICO	FL	33594
JONES CHARLES W + MARY S TR		959 SUNRISE PARK DR		HOWELL	MI	48843
GREENBRIAR REAL ESTATE HOLDING		701 W CYPRESS CREEK RD STE 30		FORT LAUDERDALE	FL	33309
CARLSON JAMES		1520 LAKE DR		DELRAY BEACH	FL	33444
BARTOS THOMAS		HASENCLEVERSTRASSE 16		58135 HAGEN		
SHORELAND HOLDINGS LLC +	SANI	1411-1 SE 47TH ST		CAPE CORAL	FL	33904
MARTIN ALEJANDRO +	MAR	10925 W OKEECHOBEE RD APT 101		HIALEAH GARDENS	FL	33018
WALSH BRIAN +	REO	220 N FEDERAL HWY #203		BOCA RATON	FL	33431
MACDONALD ALBERT J + CECILIA		PO BOX 173		PORTHOOD	NS	B0E 2W
MANHART ALMA		KAISER FRANZ JOSEF STR 3		A6020 INNSBRUCK		
STOVALL TODD J + DORENE T		4621 RIVER CLOSE BLVD		VALRICO	FL	33594
MORAWETZ SUSANNA		HUTTENBERG STR 6		5020 SALZBURG		
RAMANAND PREM + JAMEELA		PO BOX 1245		LABELLE	FL	33975
JONES CHARLES W + MARY S TR		959 SUNRISE PARK DR		HOWELL	MI	48843
GREENBRIAR REAL ESTATE HOLDING		701 W CYPRESS CREEK RD STE 30		FORT LAUDERDALE	FL	33309
CHURCH OF GOD OF PROPHECY		204 TREE SWALLOW CT		LEHIGH ACRES	FL	33936
DIAZ JOSE + MARIA		5320 CANNON WAY APT F		WEST PALM BEACH	FL	33415
STOVALL TODD J + DORENE T		4621 RIVER CLOSE BLVD		VALRICO	FL	33594
FLEISSNER ELFRIEDE		SIFLITZ 12		9753 LIND		
KNAB-HUBER GERTRUD		IMSTLERWAG 22		CH 8197 RAFZ		
APPLETON PAUL F +	MAC	28 MAPLE AV		FREEPORT	ME	4032
GREENBRIAR REAL ESTATE HOLDING		701 W CYPRESS CREEK RD STE 30		FORT LAUDERDALE	FL	33309
APPLETON PAUL F +	MAC	28 MAPLE AV		FREEPORT	ME	4032
GREENBRIAR REAL ESTATE HOLDING		701 W CYPRESS CREEK RD STE 30		FORT LAUDERDALE	FL	33309
SCHMIDINGER GABRIELE		BERGSTR 4-A		5102 ANTHERING		
RAMBHAROSE SEERAM + BASMATIE		204 OAK MANOR DR		COLUMBIA	SC	29229
MACKL EVA		5230 MATTIGHOFFEN		STADTPLATZ 15		
SHORELAND HOLDINGS LLC +	SANI	1411-1 SE 47TH ST		CAPE CORAL	FL	33904

BAUMANN HORST		ZELLERBURGSTRASSE 19		KUFSTEIN 6330		
BRONSON WILLIAM E +CHRISTINE L		P O BOX 1507		LEHIGH ACRES	FL	33970
GSTACH MARIA		LUDWIG RICHTERSTRABE 5		5026 SALZBURG		
GREENBRIAR REAL ESTATE HOLDING		701 W CYPRESS CREEK RD STE 30		FORT LAUDERDALE	FL	33309
RUBEL THOMAS V + KATHLEEN L		13 PARK AVE		MANAHAWKIN	NJ	8050
STOVALL TODD J + DORENE T		4621 RIVER CLOSE BLVD		VALRICO	FL	33594
SZEMPRUCH THOMAS J + BETTY JO		3066 52ND ST SW		NAPLES	FL	34116
TAX FREE STRATEGIES LLC	FOR	12853 BANYAN CREEK DR		FORT MYERS	FL	33908
SMITH M		17336 SW 33RD CT		MIRAMAR	FL	33029
BONITA TRUST DEVELOPMENT CORP		P O BOX 44		LEHIGH ACRES	FL	33970
GREENBRIAR REAL ESTATE HOLDING		701 W CYPRESS CREEK RD STE 30		FORT LAUDERDALE	FL	33309
BRINNING CHRISTINE		P O BOX 1507		LEHIGH ACRES	FL	33970
MUHLSTEIGER ALEXANDER		INNERPFLERSCH NR 178	3904(	GOSSENSASS BZ		
DESIRE MARIE I		4320 NW 6TH CT		PLANTATION	FL	33317
PIAZZA LINDA J		8265 CRICKET LN		SAGAMORE HILLS	OH	44067
HRK REAL ESTATE INC		28000 SPANISH WELLS BLVD		BONITA SPRINGS	FL	34135
MUHLSTEIGER ALEXANDER		INNERPFLERSCH NR 178	3904(	GOSSENSASS BZ		
VILLARREAL ADRIANA		1853 LOCKHAVEN CT		LEHIGH ACRES	FL	33972
BROWN DON D + PATRICIA A		18103 SW 20 ST		MIRAMAR	FL	33029
LAWRENCE ILONA J		5741 SEA GRASS LN		NAPLES	FL	34116
MUHLSTEIGER ALEXANDER		INNERPFLERSCH NR 178	3904(	GOSSENSASS BZ		
SCHMIDINGER GABRIELE		BERGSTR NR 4-A		5102 ANTHERING		
MUHLSTEIGER ALEXANDER		INNERPFLERSCH NR 178	3904(	GOSSENSASS BZ		
MUHLSTEIGER ALEXANDER		INNERPFLERSCH NR 178	3904(	GOSSENSASS BZ		
JUARBE CARMEN MARIA +	MIRA	P O BOX 1056		MAYAGUEZ	PR	681
ARMSTRONG LARRY A + CHERYL L		9139 ARMSTRONG RD		GUYS MILLS	PA	16327
GREENBRIAR REAL ESTATE HOLDING		701 W CYPRESS CREEK RD STE 30		FORT LAUDERDALE	FL	33309
HABITAT FOR HUMANITY	OF L	1288 N TAMIAMI TRL		NORTH FORT MYERS	FL	33903
CARRERA CARLOS + MYRNA		32-63 71ST ST		JACKSON HEIGHTS	NY	11370
LANGE THOMAS		4243 BELLEVILLE AVE		HOLIDAY	FL	34691
SIEV INC		501 SW 20TH ST		FORT LAUDERDALE	FL	33315
ROSTKOWSKI W T + CECILIA D	D	158 FULBRIGHT LN		SCHAUMBURG	IL	60194
FIOLA LOUIS		411 SW 21ST ST		CAPE CORAL	FL	33990
MCMILLAN WM J + PEGGY W		3904 CRESTVIEW DR NW		HUNTSVILLE	AL	35816
PIZARRO KELLY		4228 SW 16TH PL		CAPE CORAL	FL	33914
EAST COUNTY WATER CONTROL DIST		601 EAST COUNTY LN		LEHIGH ACRES	FL	33936
ORTIZ ROBERTO		1169 WABENA AVE		MINOOKA	IL	60447
GALERA JUAN J + DORCAS G		12832 NW 11TH TER		MIAMI	FL	33182
MOORE OSWALD +VERONICA		PO BOX N-3847		NASSAU		
RICHARDS FENTON		22 TILFORD HOUSE	HOLM	LONDON SW2 3SA		
WHITE BYRON W JR + CARIN L		3612 PINE OAK CIR #104		FORT MYERS	FL	33916
CATER HERBERT C + YVONNE		1513 PINE AVE		LEHIGH ACRES	FL	33936
PROENZA ALBERTO JR		10200 SW 112TH ST		MIAMI	FL	33176
VAHLDIEK F W + ARTIE M		5851 BARRETT DR		DAYTON	OH	45431
GHANTOUS PAUL +	GHA	1509 PINE AVE		LEHIGH ACRES	FL	33936
QUINTANA RICARDO		516 6060 AVE DR WEST APT A		BRADENTON	FL	34207
RIGG IVAN D + VALERIE		5531 SW 7TH PL		MARGATE	FL	33068
HENDERSON S W + KATHLEEN A		1212 8TH AVE		LEHIGH ACRES	FL	33972
SPINELLA MARK + JOANNE		3184 PINETREE ST		PORT CHARLOTTE	FL	33952
VAHLDIEK F W + ARTIE		5851 BARRETT DR		DAYTON	OH	45431
SAWAH SAMUEL +	SAW	40 HUMMAR DR		DOWNSVIEW TORONTO	ON	M3W 2C
ADAMS HOMES OF NW FLORIDA INC		1101 GULF BREEZE PKWY STE 229		GULF BREEZE	FL	32561
MURRAY PATRICK +	MUR	3580 35TH ST		LAUDERDALE LAKES	FL	33309
GRIFFIN WAYNE + BRENDA		1504 LEE AV		LEHIGH ACRES	FL	33936
GHANTOUS PAUL + STEPHANIE J		1509 PINE AV		LEHIGH ACRES	FL	33936
MENDOZA EDGAR JOAQUIN +	HERI	3915 SW 58TH TER		HOLLYWOOD	FL	33023
VHM INVESTMENT INC		4604 NORFOLK ISLAND PINE DR		TAMARAC	FL	33319
DALLAK ANDY + IDA		337 MEADOW VALLEY RD		LEXINGTON	KY	40511
URITZBEREA RAUL L +	NARI	2276 SW 31ST AVE		MIAMI	FL	33145
BOLLINGER PAUL H TR	BI	RR 2 BOX 318		HUNTINGDON	PA	16652
CAPE CORAL AMERICAN LAND INC		8140 NW 155TH ST STE 203		MIAMI LAKES	FL	33016
MERRELLI GEO + JEAN		15388 WINDMILL CT		MACOMB	MI	48044
CESAR DELINOIS + LIOMENE		12230 NW 19TH AVE		MIAMI	FL	33167
WILSON CHESTERFIELD +	WILS	3921 NORTHWEST 172 ND TERR		OPA LOCKA	FL	33055
BARCUS DOROTHY M	C	2807 FARRINGTON ST		TERRE HAUTE	IN	47803
RODRIGO ELISEA V DE ETAL		15748 NW 11TH ST		PEMBROKE PINES	FL	33028
DRUMMOND NORMAN	N	104 MINDEN LN		RALEIGH	NC	27607
RULLOCK AINSWORTH		6140 NW 2ND ST		MARGATE	FL	33063
WEISS LAVALE B +	WEIS	8677 TWINBROOK		MENTOR	OH	44060
NEMECKAY DOUGLAS		5980 LIBERTY RD		SOLON	OH	44139
BAXLEY C R + GERALDINE S	G	6321 HWY 62 NE		LANESVILLE	IN	47136
FOOTE RONALD +	MCD	8151 SW 4TH CT		NORTH LAUDERDALE	FL	33068
GARCIA NELSON R		2051 SHORELINE DR APT 302		ALAMEDA	CA	94501

PRINDLE RANSOME		3303 SKYLINE BLVD	CAPE CORAL	FL	33914
ANDERSON PAURTSMUT T		2904 TENBROECK AVE	BRONX	NY	10469
LUU NGAN +	NGU	9992 AUTUMN SAGE WAY	ELK GROVE	CA	95757
SMITH JOHN W JR + FRANCE M		9315 MOUNTAIN LAUREL CT	BERLIN	MD	21811
HABITAT FOR HUMANITY	OF L	1288 N TAMIAMI TRL	NORTH FORT MYERS	FL	33903
K HOVNANIAN FIRST HOMES LLC		10 HIGHWAY 35	RED BANK	NJ	7701
SOUSA MANUEL D + KATHLEEN M		18 OVERLOOK CIR	HUDSON	NH	3051
BETANCOURT AGUEDA		3590 SW 2ND ST	MIAMI	FL	33135
CORDERO LUIS	A	16080 SW 151 TER	MIAMI	FL	33196
PEREZ TY		7701 SW 163 PL	MIAMI	FL	33193
DAVILA CARLOS R J/T +	DAVI	6570 PARK ST	HOLLYWOOD	FL	33024
PIZARRO FREDDY F + ENNA L		4228 SW 15TH PL	CAPE CORAL	FL	33914
YIM OK HEE		16 RUE HICKORY	DOLLARD-DES-ORMEAU	QC	H9G 3B
WASSON GLADYS B		R R #1 338 BEALL DR	BLOOMDALE	OH	44817
GODDARD MARY E		R R 3	MT ALBERT	ON	L0G 1M
QUADE MARGARET		2736 BUCKTHORN WAY	NAPLES	FL	34105
SMITH BONNIE BARBARA ANN		156 IRON GATE CIR	PORT ORANGE	FL	32119
CHUI KIN WAI		142 VICTOR AVE	TORONTO	ON	M4K 1B
SCHLOSSER JOHN D TR	FOR	6903 MISTY LAKE WAY	JUPITER	FL	33458
PURSLOW ROSEMARY F		455 EASTMOOR BLVD	COLUMBUS	OH	43209
CHARELUS ELIQUET + IRENE		3963 MOHAWK PL	NAPLES	FL	34112
BEARDSLEY GLENDA S TR		3550 AVOCADO DR	FORT MYERS	FL	33901
MELE DANIEL J +	MELI	PO BOX 1717	LEHIGH ACRES	FL	33970
K HOVNANIAN FIRST HOMES LLC		10 HIGHWAY 35	RED BANK	NJ	7701
GENTZ GARY + ATSUKO		PSC 80 BOX 21682	APO	AP	96367
BUMBURY CARMEN		544 LINDEN BLVD	BROOKLYN	NY	11203
SIEV INC		501 SW 20TH ST	FORT LAUDERDALE	FL	33315
MEIKLE CAMILLE Y +	CHIN	12115 179TH CT N	JUPITER	FL	33478
MARCIAL JORGE A + JACQUELINE Z		1222 LEE AVE	LEHIGH ACRES	FL	33936
SHEA KENNETH R 1/3 INT EST +	SHE/	2671 PINEWOOD DR	WALDORF	MD	20601
GIOVANNELLI MELISA +	KOR	P O BOX 61124	FT MYERS	FL	33906
PHILLIPPE DUCLOS		1065 NE 146TH ST	MIAMI	FL	33161
MW JOHNSON CONSTRUCTION OF FL		17645 JUNIPER PATH STE 100	LAKEVILLE	MN	55044
KVG PROPERTIES INC		11900 BISCAYNE BLVD STE 503	MIAMI	FL	33181
SERAFINI TERRY A + JANET		1 SHADOW LN	PITTSBURGH	PA	15238
POWELL HARRY C JR		1100 HOMESTEAD RD N	LEHIGH ACRES	FL	33936
EVENSON BRUCE C + KATHRYN F		714 BARCELONA RD	KEY LARGO	FL	33037
HALL MINDY ELLEN		1205 WAGNER AV	LEHIGH ACRES	FL	33936
BREEN PEGGY C TR	FOR	6405 MELISSA WAY	LAKE WORTH	FL	33467
BRYANT JAMES		2150 LAKE ANGELUS SHORES	AUBBURN HILLS	MI	48326
BEARDSLEY GLENDA S TR		3550 AVOCADO DR	FORT MYERS	FL	33901
CAFFEE GARLAND M + ALICE		3008 LITTLE HAVEN RD	VIRGINIA BEACH	VA	23452
MIRRO MARILYN K		1211 PINE AVE	LEHIGH ACRES	FL	33936
HARRIS GEORGETTE		4616 W 142ND ST	HAWTHORNE	CA	90280
ALBERTO LUIS + DAISY		1285 19TH ST SW	NAPLES	FL	34117
NATIONAL ACREAGE CO INC		835 SW 37TH AVE	MIAMI	FL	33135
BACHMANN ROBERT M SR + CAROL R		PO BOX 460	BRANDON	FL	33509
K HOVNANIAN FIRST HOMES LLC		10 HIGHWAY 35	RED BANK	NJ	7701
HURLEY HOLDINGS LLC		438 LAGOON AVE	NAPLES	FL	34108
PIACENTE EDWARD		518 LINDEN ST	MAMARONECK	NY	10543
CHANDLER IVY L		324 CANYON DR N	LEHIGH ACRES	FL	33936
CARMENATE EDUARDO		8135 WALNUT CREEK LN	CHARLOTTE	NC	28227
SIEV INC		501 SW 20TH ST	FORT LAUDERDALE	FL	33315
SPINELLA R + ANNA ROSE		31 FAIRGREEN CIR	FAIRFIELD	OH	45014
KOCAK ERNESTINE M		121 CARL PL	WESTWOOD	NJ	7675
ANGLICKIS RICHARD A TR		P O BOX 111	LEHIGH ACRES	FL	33970
LANHAM E F + GRACE M		4902 NW 39TH TER	GAINESVILLE	FL	32606
ZELTER STEVE +	BAS	1206 WAGNER AVE	LEHIGH ACRES	FL	33936
BOYCE DENNIS + SHANNON A		1204 PINE AV	LEHIGH ACRES	FL	33936
BROWN WILLIE		1029 ABRAMS BLVD	LEHIGH ACRES	FL	33971
MINOTT NOEL + JOYCE		4464 NW ALSACE AV	PORT ST LUCIE	FL	34983
ROLAND ROSA M ETAL		15748 NW 11TH ST	PEMBROKE PINES	FL	33028
ZAMOR SHERRY PAULA ABRAHAM		5030 COOPEN LANDING DR 2B	KALAMAZOO	MI	49004
HOLLER KARL HEINZ + CONTANZE D		757 WIGGINS LAKE DR #201	NAPLES	FL	34110
MISHKIN LORI R		P O BOX 630176	MIAMI	FL	33163
K HOVNANIAN FIRST HOMES LLC		10 HIGHWAY 35	RED BANK	NJ	7701
K HOVNANIAN FIRST HOMES LLC		10 HIGHWAY 35	RED BANK	NJ	7701
ROMAN EDUARDO E +	PINT	5224 SW 152 CT	MIAMI	FL	33185
FRAZEE CHARLES D + SOPHIE N		PO BOX 214	BAINBRIDGE	IN	46105
MESA AURELIO C + MARGARITA		4604 SW 132ND AVE	MIRAMAR	FL	33027
BREEN PEGGY C TR	FOR	6405 MELISSA WAY	LAKE WORTH	FL	33467
RAHFELDT DANIEL		PO BOX 7115	JUPITER	FL	33468
ZAMORA YOEL		4219 SW 2ND TER	MIAMI	FL	33134

K HOVNANIAN FIRST HOMES LLC		10 HIGHWAY 35	RED BANK	NJ	7701
WOOD JEFFREY TR	FOR	3991 UPOLO LN	NAPLES	FL	34119
ROY EDVRARD JR+MARIE JUDITH C		249-37 148TH RD	ROSEDALE	NY	11422
TULLOCH AINSWORTH		6140 NW 2ND ST	MARGATE	FL	33063
PLETSCHER JAMES H + NANCY		3354 LEROY DR	IDAHO FALLS	ID	83406
HURLEY GORDON		24 PINE TREE RD	SALISBURY	NC	28144
DUNKER JOHN E		17515 TALLY HO CT	ODESSA	FL	33556
CANAS LIGIA		19270 NW 87 PL	MIAMI	FL	33018
GIOVANNELLI CRAIG +	GIOV	5083 LEXINGTON BLVD	FORT MYERS	FL	33919
CAFFEE GARLAND M + ALICE		3008 LITTLE HAVEN RD	VIRGINIA BEACH	VA	23452
THOMPSON ALEXANDRIA	S/	4475 TRAILSIDE LOOP	CASTLE ROCK	CO	80109
BIBBY THOMAS M + JEAN		516 W JOHN ST	MARTINSBURG	WV	25401
RK PROPERTIES LLC		11900 BISCAYNE BLVD STE 503	MIAMI	FL	33181
TOPAR LINDA		63 HILL FARM RD	FAIRFIELD	CT	6430
HABITAT FOR HUMANITY	OF L	1288 N TAMIAMI TRL	NORTH FORT MYERS	FL	33903
HO STEVE + THU THU VU H/W		2508 9TH ST W	LEHIGH ACRES	FL	33971
GROSS G + GENEVA B		2122 DUGAN ST APT A	CHATTANOOGA	TN	37412
SWANN ISABEL A		161 KENNEDY RD	SCARBOROUGH	ON	M1N 3P
STEPHEN ALLEN HUMFLEET P A		5002 LEE BLVD	LEHIGH ACRES	FL	33971
FIRST CHOICE PROPERTIES	OF L	2512 QUEEN DR	LEHIGH ACRES	FL	33971
GORDON JAMES E SR + MARGARET E		3408 LAMBROS RD	PARKVILLE	MD	21234
RAGOONANAN BALGRIM		2700 NW 65TH AVE	MARGATE	FL	33063
PREMIER PROPERTIES OF	CAPI	4235 SE 20TH PL	CAPE CORAL	FL	33904
TIITF STATE OF FLORIDA	LE	PO BOX 398	FORT MYERS	FL	33902
GREENBRIAR REAL ESTATE HOLDING		701 W CYPRESS CREEK RD STE 30	FORT LAUDERDALE	FL	33309
RUSSELL LARRY E + NANCY M		4208 OAK HAVEN DR	NIXA	MO	65714
FLORIDA LAND FINANCIAL CORP		2250 N FEDERAL HWY	BOCA RATON	FL	33431
LIVERMORE PAMELA J		1705 HEBRON AV	GLASTONBURY	CT	6033
RAMSARAN RUPNARINE + ROWAN		15 MILLERIDGE DR	DEER PARK	NY	11729
FLORIDA LAND FINANCIAL CORP		2250 N FEDERAL HWY	BOCA RATON	FL	33431
RK PROPERTIES LLC		11900 BISCAYNE BLVD STE 503	MIAMI	FL	33181
MA JOHNSON		61 HENDRICKS ST	CENTRAL FALLS	RI	2863
PENTECOST DAVID J + KATHLEEN		3869 MARTHA BLVD	BETHPAGE	NY	11714
KRISHNA SRINIVASAN C + HEIDI		RURAL ROUTE 1	NOBEL	ON	P0G 1G
FLORIDA LAND FINANCIAL CORP		2250 N FEDERAL HWY	BOCA RATON	FL	33431
HEROUX PAUL T + NANCY		417 YVONNE DR	WEST PALM BEACH	FL	33406
FLORIDA LAND FINANCIAL CORP		2250 N FEDERAL HWY	BOCA RATON	FL	33431
MA JOHNSON		61 HENDRICKS ST	CENTRAL FALLS	RI	2863
BALSON RONSARD + ELIZABETH		PO BOX 1042	DANA	NC	28724
RK PROPERTIES LLC		8 TOWN FARM RD	NEW MILFORD	CT	6776
MARONDA HOMES INC		17210 TALEDO BLADE BLVD	PORT CHARLOTTE	FL	33954
ARIAS JAIME + MERCEDES		526 SW DEER RUN	PORT ST LUCIE	FL	34953
RAMSARAN RUPNARINE + ROWAN		15 MILLERIDGE DR	DEER PARK	NY	11729
FLORIDA LAND FINANCIAL CORP		2250 N FEDERAL HWY	BOCA RATON	FL	33431
FLORIDA LAND FINANCIAL CORP		2250 N FEDERAL HWY	BOCA RATON	FL	33431
IPPOLITO SHARON		238 FLAX HILL RD	NORWALK	CT	6854
MORTOLA FERNANDO		8217 NW 30TH TER	MIAMI	FL	33122
MCBEAN ALVIN + YVONNE		4211 NW 19TH ST APT #182	LAUDERHILL	FL	33313
FLORIDA LAND FINANCIAL CORP		2250 N FEDERAL HWY	BOCA RATON	FL	33431
FLORIDA LAND FINANCIAL CORP		2250 N FEDERAL HWY	BOCA RATON	FL	33431
FLORIDA LAND FINANCIAL CORP		2250 N FEDERAL HWY	BOCA RATON	FL	33431
EISENLOHR JOHN W + DONNA B		121 CINDY DR	EGG HARBOR TOWNSHI	NJ	8234
STYKA PAUL P + KAREN H		1000 SPRINGHILL DR	NAPERVILLE	IL	60563
SANCHEZ JUAN M		420 NW 136TH AVE	MIAMI	FL	33182
SECURE HOLDINGS LLC		6360 PRESIDENTIAL CT #4	FORT MYERS	FL	33919
FLORIDA LAND FINANCIAL CORP		2250 N FEDERAL HWY	BOCA RATON	FL	33431
FLORIDA LAND FINANCIAL CORP		2250 N FEDERAL HWY	BOCA RATON	FL	33431
FLORIDA LAND FINANCIAL CORP		2250 N FEDERAL HWY	BOCA RATON	FL	33431
FLORIDA LAND FINANCIAL CORP		2250 N FEDERAL HWY	BOCA RATON	FL	33431
COOKE CLARENCE +	COO	2655 HAYDEN DR	EAST POINT	GA	30344
FLORIDA LAND FINANCIAL CORP		2250 N FEDERAL HWY	BOCA RATON	FL	33431
FLORIDA LAND FINANCIAL CORP		2250 N FEDERAL HWY	BOCA RATON	FL	33431
CHENG EMILY H		2111 27TH ST S	ARLINGTON	VA	22206
MA JOHNSON		61 HENDRICKS ST	CENTRAL FALLS	RI	2863
INDOVINA PHILIP A + KATHRYN L		8405 45TH ST W	UNIVERSITY PLACE	WA	98466
REO PARTNERS		2200 NORTH FEDERAL HWY #230	BOCA RATON	FL	33431
MOSKOWITZ MARVIN +	LEVI	482 CLIFTON CT	MARCO ISLAND	FL	34145
WEST COAST TURNAROUND INC		1915 SW WABEEK PL	PALM CITY	FL	34990
THOMPSON JIMMY H + LINDA L TR	FOR	8520 50TH ST	COAL VALLEY	IL	61240
RK PROPERTIES LLC		11900 BISCAYNE BLVD STE 503	MIAMI	FL	33181
FLORIDA LAND FINANCIAL CORP		2250 N FEDERAL HWY	BOCA RATON	FL	33431
SIMONE DOMENIC II		116 BATEMANE AVE	CRANSTON	RI	2920
FLORIDA LAND FINANCIAL CORP		2250 N FEDERAL HWY	BOCA RATON	FL	33431

JONES LEONARD H+ PATRICIA M		1902 GRAND CYPRESS LANE	SUN CITY CENTER	FL	33573
SANDERS RICHARD B + GEORGINA M		2157 HURLEY DR	OAKVILLE	ON	L6M 3J6
ALUDINO VICTORIA F +	ALUI	45 STERLING DR	COLONIA	NJ	7067
RAMSARAN RUPNARINE + ROWAN		15 MILLERIDGE DR	DEER PARK	NY	11729
FLORIDA LAND FINANCIAL CORP		2250 N FEDERAL HWY	BOCA RATON	FL	33431
FLORIDA LAND FINANCIAL CORP		2250 N FEDERAL HWY	BOCA RATON	FL	33431
OLSON GARY D + JUDY M		108 BERMUDA DR	NESHANIC STATION	NJ	8853
RAWLS JUANITA M		210 COUNTY RD 2 LOT 7	GALLION	AL	36742
COOPER GREG + TAMMY		3019 SW 16TH PL	CAPE CORAL	FL	33914
WENTLAND DAVID A + JAELENE R		1304 RAEBROOKE LN	DE PERE	WI	54115
WINTERS FLORIDA PROPERTIES INC		5260 S LANDINGS DR #1706	FORT MYERS	FL	33919
FLORIDA LAND FINANCIAL CORP		2250 N FEDERAL HWY	BOCA RATON	FL	33431
ROYAL WEST PROPERTIES INC		11890 SW 8TH ST STE 502	MIAMI	FL	33184
SCHUMACHER JEANNE +	SCHI	13530 SW 9TH PL	DAVIE	FL	33325
FLORIDA LAND FINANCIAL CORP		2250 N FEDERAL HWY	BOCA RATON	FL	33431
FLORIDA LAND FINANCIAL CORP		2250 N FEDERAL HWY	BOCA RATON	FL	33431
FALCONER SHELALYN E +	FALC	1209 NW 16TH WAY	FORT LAUDERDALE	FL	33311
FLORIDA LAND FINANCIAL CORP		2250 N FEDERAL HWY	BOCA RATON	FL	33431
NORTHERN MICHIGAN BANK + TRUST	FOR	1502 W WASHINGTON ST	MARQUETTE	MI	49855
COLLINS DIEDRA		208 SENECA ST	LESTER	PA	19029
FLORIDA LAND FINANCIAL CORP		2250 N FEDERAL HWY	BOCA RATON	FL	33431
FLORIDA LAND FINANCIAL CORP		2250 N FEDERAL HWY	BOCA RATON	FL	33431
HERBERT ANDREW		P O BOX 398	LEDERACH	PA	19450
FLORIDA LAND FINANCIAL CORP		2250 N FEDERAL HWY	BOCA RATON	FL	33431
J + B PROPERTY GROUP INC		3351 N 40TH ST	HOLLYWOOD	FL	33021
LAVALLIE DANIEL + VIRGINIA TR	FOR	620 ROSEDALE RD	ROSELLE	IL	60172
FLORIDA LAND FINANCIAL CORP		2250 N FEDERAL HWY	BOCA RATON	FL	33431
FLORIDA LAND FINANCIAL CORP		2250 N FEDERAL HWY	BOCA RATON	FL	33431
FLORIDA LAND FINANCIAL CORP		2250 N FEDERAL HWY	BOCA RATON	FL	33431
SUTTON JEANNE E		3145 KINGSTREE CT	DUBLIN	OH	43017
FLORIDA LAND FINANCIAL CORP		2250 N FEDERAL HWY	BOCA RATON	FL	33431
LUCAS ROBERT		13700 SIX MILE CYPRESS PKWY #2	FORT MYERS	FL	33912
AJ II LIMITED LLC		350 HOMESTEAD RD S	LEHIGH ACRES	FL	33936
FLORIDA LAND FINANCIAL CORP		2250 N FEDERAL HWY	BOCA RATON	FL	33431
FLORIDA LAND FINANCIAL CORP		2250 N FEDERAL HWY	BOCA RATON	FL	33431
WEDAM WILLIBALD CO-TR +	WED	PO BOX 367	LAVALLE	WI	53941
FLORIDA LAND FINANCIAL CORP		2250 N FEDERAL HWY	BOCA RATON	FL	33431
FLORIDA LAND FINANCIAL CORP		2250 N FEDERAL HWY	BOCA RATON	FL	33431
ATANASOV DANIEL +	ATAI	59 WINTHROP ST #2	WINTHROP	MA	2152
FLORIDA LAND FINANCIAL CORP		2250 N FEDERAL HWY	BOCA RATON	FL	33431
RK PROPERTIES LLC		11900 BISCAYNE BLVD STE 503	MIAMI	FL	33181
ARIAS JAIME + MERCEDES		526 SW DEER RUN	PORT ST LUCIE	FL	34953
MA JOHNSON		61 HENDRICKS ST	CENTRAL FALLS	RI	2863
AZIZI VIRGINIA A		11413 WATERFORD VILLAGE DR	FORT MYERS	FL	33913
FLORIDA LAND FINANCIAL CORP		2250 N FEDERAL HWY	BOCA RATON	FL	33431
MCCOMBE DAVID M		409 CENTEER CHURCH RD	CANONSBURG	PA	15317
FLORIDA LAND FINANCIAL CORP		2250 N FEDERAL HWY	BOCA RATON	FL	33431
FLORIDA LAND FINANCIAL CORP		2250 N FEDERAL HWY	BOCA RATON	FL	33431
GRUNWELL GERALD + LAUREN L		2456 SANFORD DR	VINELAND	NJ	8361
ROY CAROL A TR		20 LAKE ST	LEDYARD	CT	6339
FRIERSON THEODORE		8169 WOODLAWN ST	DETROIT	MI	48213
HARRIS RUSSELL		25 HOWARD ST	ROCKVILLE CENTRE	NY	11570
JULES MARIE CLAIRE		33 SWANINE PLACE	WEST ORANGE	NJ	7052
PUGLISI ANTHONY L + TREVA K		129 PHILIP LN	VALPARAISO	IN	46383
UNITED TRUST FINANCIAL CORP		2200 N FEDERAL HWY STE 230	BOCA RATON	FL	33431
FLORIDA LAND FINANCIAL CORP		2250 N FEDERAL HWY	BOCA RATON	FL	33431
FLORIDA LANDMARK COMM INC		4315 METRO PKWY STE 500	FORT MYERS	FL	33916
FLORIDA LAND FINANCIAL CORP		2250 N FEDERAL HWY	BOCA RATON	FL	33431
FLORIDA LAND FINANCIAL CORP		2250 N FEDERAL HWY	BOCA RATON	FL	33431
MURPHY JAMES P + BONNIE J		10208 ARROWHEAD DR	PUNTA GORDA	FL	33955
MARVIN JUDSON W +	MAR	14260 SADDLEVALLEY LN	ALPHARETTA	GA	30004
FLORIDA LAND FINANCIAL CORP		2250 N FEDERAL HWY	BOCA RATON	FL	33431
SHAW PATRICIA		531 SE 20TH CT	CAPE CORAL	FL	33990
BUTLER CHARLES TR	FOR	31 PROUT DR	COATSVILLE	PA	19320
FLORIDA LAND FINANCIAL CORP		2250 N FEDERAL HWY	BOCA RATON	FL	33431
FLORIDA LAND FINANCIAL CORP		2250 N FEDERAL HWY	BOCA RATON	FL	33431
FLORIDA LANDMARK COMM INC		4315 METRO PKWY STE 500	FORT MYERS	FL	33916
FLORIDA LAND FINANCIAL CORP		2250 N FEDERAL HWY	BOCA RATON	FL	33431
FLORIDA LAND FINANCIAL CORP		2250 N FEDERAL HWY	BOCA RATON	FL	33431
FLORIDA LAND FINANCIAL CORP		2250 N FEDERAL HWY	BOCA RATON	FL	33431
FLORIDA LAND FINANCIAL CORP		2250 N FEDERAL HWY	BOCA RATON	FL	33431
HELBERG PAUL + COLEEN		3191 LAKE BLUFF CIR NW	PRIOR LAKE	MN	55372
FLORIDA LAND FINANCIAL CORP		2250 N FEDERAL HWY	BOCA RATON	FL	33431

GOSHGARIAN GREGORY		37 WILMINGTON RD	BURLINGTON	MA	1803
FLORIDA LAND FINANCIAL CORP		2250 N FEDERAL HWY	BOCA RATON	FL	33431
FLORIDA LAND FINANCIAL CORP		2250 N FEDERAL HWY	BOCA RATON	FL	33431
FARR WILSON P	G	709 TIMBERLAKE	RICHARDSON	TX	75080
SAUNDERS JEFFREY ROY		51 HILLCREST AVE	KINGSTON	ON	K7Z 4L7
LAZZARA FRANK		3878 BOONE PARK AVE	JACKSONVILLE	FL	32205
FLORIDA LAND FINANCIAL CORP		2250 N FEDERAL HWY	BOCA RATON	FL	33431
RAMSARAN RUPNARINE + ROWAN		15 MILLERIDGE DR	DEER PARK	NY	11729
FLORIDA LAND FINANCIAL CORP		2250 N FEDERAL HWY	BOCA RATON	FL	33431
FLORIDA LAND FINANCIAL CORP		2250 N FEDERAL HWY	BOCA RATON	FL	33431
FLORIDA LAND FINANCIAL CORP		2250 N FEDERAL HWY	BOCA RATON	FL	33431
MISIOLEK JANET		19513 LUNN RD	STRONGSVILLE	OH	44149
CHURCH ALICE + WARREN		722 JOEL BLVD	LEHIGH ACRES	FL	33972
NASTA COSMO E		728 JOEL BLVD	LEHIGH ACRES	FL	33936
COSNER SARAH E		734 JOEL BLVD	LEHIGH ACRES	FL	33972
DEMARTINI A + PHILOMENA	O	1165 STRATFORD RD APT 302	STRATFORD	CT	6497
DURHAM HILDEGARD		732 JOEL BLVD	LEHIGH ACRES	FL	33972
CLARK WILLIAM		724 JOEL BLVD	LEHIGH ACRES	FL	33936
FORBES MARTHA L +	FORI	1831 WOODHAVEN DR	ELIZABETHTON	TN	37643
ARCHACKI JEANNE A +	ARCI	19472 SILVER SPRING DR #202	NORTHVILLE	MI	48167
WHITING PAUL A		PO BOX 102	LEHIGH ACRES	FL	33970
HANSON KATHLEEN		831 WYOMING AVE	FT LAUDERDALE	FL	33312
MILLER J H + ADRIENNE		6 RUSSEL ST	AMITYVILLE	NY	11701
SPERDUTI CARL		2400 BUTTERFLY PALM DR	NAPLES	FL	34119
KOLLAR TIBOR P TR	FOR	P O BOX 110056	NAPLES	FL	34108
LOT GUYS INC		605 5TH AVE	LEHIGH ACRES	FL	33972
PEOU YENG + VOUCH		P O BOX 550105	N WALTHAM	MA	2455
OGLE JEFFERY S + BELINDA J		801 CONGRESS AVE	LEHIGH ACRES	FL	33936
SYDORKO PHILIP M +	SYD(	8099 SW 18TH CT	DAVIE	FL	33324
PELFREY ALLEN C +	PELF	801 STATE AV	LEHIGH ACRES	FL	33936
ALBERT ELIZABETH A		10129 NW 3RD CT	PLANTATION	FL	33324
ACEVEDO JOSE RODRIGUEZ +	FLOF	P O BOX 621443	ORLANDO	FL	32862
SAMAROO CHANDRICA + ESWANTIE		16 BRETTON RD	YONKERS	NY	10710
HIPPOLYTE EMMA		PO BOX 7733	CHRISTIANSTED	VI	823
JOSEPH R RAPISALDI INC		18 JEFFERSON AVE	LEHIGH ACRES	FL	33972
DIAZ JORGE L		PO BOX 826901	PEMBROKE PINES	FL	33082
LANGEVELD JOHN + ELEANOR		420 COVE TOWER DR #701	NAPLES	FL	34110
FONDERLIN TIMOTHY L		681 GREENLEAF NE	WARREN	OH	44484
JORDAN TONY R + ELSIE A		1124 GRETCHEN AV S	LEHIGH ACRES	FL	33971
BECKFORD DAVID R + SONIA G		2909 FOUNTAIN BROOK COURT	PEARLAND	TX	77584
TOWN LAKES HOMEOWNERS ASSN INC		1140 LEE BLVD	LEHIGH ACRES	FL	33936
JACKSON RON		2200 KINGS LAKE BLVD	NAPLES	FL	34112
RADCLIFF MAX +	RAD(	8091 LIRIOPE LOOP	LEHIGH ACRES	FL	33936
MACKO LORRAINE		14401 SW 67TH AVE	MIAMI	FL	33158
BENNETT JAMES + KATHLEEN		31 WALNUT ST	WEST HAVEN	CT	6516
PATTERSON-CLARKE BERNADIETH +	CLAF	8051 LIRIOPE LOOP	LEHIGH ACRES	FL	33936
FRANKLIN MONICA V + HAROLD C		6219 NW 53RD CIR	CORAL SPRINGS	FL	33067
FRANKLIN SACHA		6219 NW 53RD CIR	CORAL SPRINGS	FL	33067
DELIA RALPH + LESLIE		8021 LIRIOPE LOOP	LEHIGH ACRES	FL	33936
BRYAN MONICA	BRY/	8101 LIRIOPE LOOP	LEHIGH ACRES	FL	33936
COX LYNNE		2461 KRISTEN LEE DR	WEST LAKE VILLAGE	CA	91361
HAMILTON DAVID F + STACI		8080 LIRIOPE LOOP	LEHIGH ACRES	FL	33936
EMMANUEL PATRICIA		CORINTH ESTATE	P O BCASTRIES ST LUCIA		
ALI REASAT + BARBARA		111 WALNUT RD	LAKE PEEKSKILL	NY	10537
DYWER PAUL +	WILS	941 SW 29TH AVE	FORT LAUDERDALE	FL	33312
ALI REASAT + BARBARA		111 WALNUT RD	LAKE PEEKSKILL	NY	10537
KENNEDY ZETA M		125 BEACH 17TH ST #19F	FAR ROCKAWAY	NY	11691
MARISTANY ANDRES J + MARJORIE		9201 SW 11TH ST	MIAMI	FL	33174
MALDONADO PABLO + YARA LEE		614 THOMPSON AVE	LEHIGH ACRES	FL	33972
ESTEVEZ GUSTAVO		901 JUNO DR	LEHIGH ACRES	FL	33936
LLANO MARTA GARCIA +	VALI	5121 NW 2ND ST	MIAMI	FL	33126
BEARDSLEY GLENDA S TR		3550 AVOCADO DR	FORT MYERS	FL	33901
EDWARDS DORRETH +	EDW	4600 NW 71ST AVE	LAUDERHILL	FL	33319
SOLARES JOSE M J/T +	SOL/	16275 NE 19TH CT APT 2	N MIAMI	FL	33162
CIACCIO FRANCES G		PO BOX 325 WOODBURY RD	WOODBURY	NY	11797
PIETRAS RICHARD + BARBARA J		3133 ORCHARD TRAIL DR	TOLEDO	OH	43606
CONOVER RICHARD C ETAL		926 ANDERSON HILLS DR	CINCINNATI	OH	45230
ADAMS HOMES OF NW FLORIDA INC		3000 GULF BREEZE PKWY STE 229	GULF BREEZE	FL	32561
BINZ STEFAN		GRUBENWEG 10	8149 OBERGLATT		
PARACHUTE PROPERTY LLC		7657 LONDON LN	BOCA RATON	FL	33433
DALEY JAMES +	DALE	P O BOX 260414	MATTAPAN	MA	2126
BROMFIELD SONIA FALLOON		12211 SW 118TH LN	MIAMI	FL	33186
CHAVEZ JOSE A		830 SHERIDAN AVE	ELIZABETH	NJ	7208

NARANJO DAISY		3612 E 6TH AVE	HIALEAH	FL	33013
ELLIS LINNETTE +	WILL	8060 LIRIOPE LOOP	LEHIGH ACRES	FL	33936
VAZQUEZ ROGER A		6910 W 2CT	HIALEAH	FL	33014
WENZ THOMAS W + BARBARA A		3 HICKORY RIDGE DR	ASHBURY	NJ	8802
SWEENEY PATRICK J JR ET AL	R	41 RIFLE CT	WINFIELD	MO	63389
MYRIE KENNETH + LINNETH		2763 NW 35TH TER	LAUDERDALE LAKES	FL	33311
RYDLE FRANK JR + ELIZABETH		838 W WASHINGTON ST	MT PLEASANT	PA	15666
PINKSTON JIMMY E + BARBARA A		67 TWIN AVE	SPRING VALLEY	NY	10977
DUPPRAS ELEJEAN		5350 MCCARTY ST	NAPLES	FL	34113
JOSEPH RHONDA S		119 HELEN AVE	NILES	OH	44446
ROBINSON J E + CATHERINE V		PO BOX 3464	PIKEVILLE	KY	41502
KEARNEY JOHN JR ET AL		72 MOUNTAIN RD	SEYMOUR	CT	6483
STRIANESE LOUIS J + CHERYL D		819 WILLIAMS AV	LEHIGH ACRES	FL	33936
FOO JENNIFER P		2056 E 59TH ST 2ND FL	BROOKLYN	NY	11234
MACKEY JOHN E + FLORENCE		1409 W DOW RUMMEL ST #309	SIOUX FALLS	SD	57104
MILLER LORETT C		5901 CAMINO DEL SOL #406	BOCA RATON	FL	33433
K HOVNANIAN FIRST HOMES LLC		10 HIGHWAY 35	RED BANK	NJ	7701
CARPENTER RITA FAYE		186 WONDERWOOD LN	CLYDE	NC	28721
WU JACK C J + RUTH S C		311 CHEWS LANDING RD	HADDONFIELD	NJ	8033
HIRUS ROBERT D + MARILYN		2825 MICHAEL DR	BRUNSWICK	OH	44212
MCCULLOCH KEITH E		3006 W 47TH ST	CHICAGO	IL	60632
SMITH OZELL + ROAN		4821 NW 17TH ST	LAUDERHILL	FL	33313
K F + SH INC		4720 SW 15TH AV STE 213	CAPE CORAL	FL	33904
ROBERTS MATTHEW A + VENECIA		281 NW 107TH AVE	PEMBROKE PINES	FL	33026
LAPON JULIO A + GINA K		820 EUCLID AVE	LEHIGH ACRES	FL	33936
FONSECA RAUL		3215 SW 1ST	MIAMI	FL	33135
MINASHI JACK		1099 PORT ORANGE WAY	NAPLES	FL	34120
KRAPE STEPHEN + TRACY		817 WILLIAMS AVE	LEHIGH ACRES	FL	33936
DESAUTELS MARTHA M + RAYMOND A		174 ALTHEA ST	WEST SPRINGFIELD	MA	1089
NIK NARIEMAN A TR	FOR	4718 DORSET AVE	CHEVY CHASE	MD	20815
VEGA JUAN C + DENISE E		816 ACACIA AV	LEHIGH ACRES	FL	33936
PAUL CLAUDY A + M KETTLY		1511 E 9TH ST	LEHIGH ACRES	FL	33972
PEPIN THOMAS + JANET		2345 N 5000 W RD	KANKAKEE	IL	60901
BEARDSLEY GLENDA S TR		3550 AVOCADO DR	FORT MYERS	FL	33901
FIGUEROA BIVIANO + JANE		800 EUCLID AV	LEHIGH ACRES	FL	33936
RISO RIMA + PASQUALE		1570 WINKLER AVE	FORT MYERS	FL	33901
STEPAK A MARTIN		3838 HEATHER DR E	GREENACRES	FL	33463
ALI REASAT + BARBARA		111 WALNUT RD	LAKE PEEKSKILL	NY	10537
VOIT BENJAMIN D + ANGELA J		18660 SEBRING RD	FORT MYERS	FL	33912
SMITH OZELL + ROAN		4821 NW 17TH ST	LAUDERHILL	FL	33313
HANNAH DOUGLAS J TR	FOR	PO BOX 770277	NAPLES	FL	34107
NIETO NELSON		14954 SW 32 TER	MIAMI	FL	33185
KODRICH CHERI		4084 23RD ST	WYANDOTTE	MI	48192
BEARDSLEY GLENDA S TR		3550 AVOCADO DR	FORT MYERS	FL	33901
GATES BARBARA M PER REP +	SCHI	10 ENRIGHT LN	MONTGOMERY	NY	12549
SCHWEITZER DONALD L + BETTY		1927 MOUNT VERNON DR	FT WRIGHT	KY	41011
SCHWARZ CLAIRA		1481 MAYVIEW RD	PITTSBURGH	PA	15241
TWIGG ANDREW C		21020 MIMOSA TREE LN SE	FLINTSTONE	MD	21530
SIEV INC		501 SW 20TH ST	FORT LAUDERDALE	FL	33315
REYES TONY +	ORTI	4260 NE 1ST AVE	POMPANO BEACH	FL	33064
REHLER BRIAN		5712 ALOMA WOODS BLVD	OVIEDO	FL	32765
ALI SYED + ROOMANA		18104 SW 5TH CT	PEMBROKE PINES	FL	33029
YUREK THEODORE + RACHEL	D	1012 JEFFERY ST	BOCA RATON	FL	33487
JONES GEORGE W + LOUISE J TR	AI	22822 N 52ND ST	PHOENIX	AZ	85054
JESSIE EDWIN JR + CORA EMMA		1800 SULPHUR WELL-CENTER RD	EDMONTON	KY	42129
GEIDE PAUL G + JUNE MAY		21740 NORTH 8TH COURT	BOX 5 PEMBROKE PINES	FL	33029
PIETRAS RICHARD + BARBARA J		3133 ORCHARD TRAIL DR	TOLEDO	OH	43606
D + F LLC		3255 LAKEVIEW BLVD	DELRAY BEACH	FL	33445
MC NUTT WM C + IRENE		1525 PANORAMA DR	BIRMINGHAM	AL	35216
PENSCO TRUST COMPANY	FOR	PO BOX 26903	SAN FRANCISCO	CA	94126
MCDOWELL MARTIN + ADRIENNE		804 JEFFERSON AVE	LEHIGH ACRES	FL	33972
AVILA LUIS + MAITE		1281 SW 144 CT	MIAMI	FL	33184
PELFREY ALLEN C + KATINA L		801 STATE AVE	LEHIGH ACRES	FL	33936
WOOD JEFFERY R TR	FOR	3991 UPOLA LN	NAPLES	FL	34119
JAMES VICTOR +	JAME	1846 SW 102ND WAY	MIRAMAR	FL	33025
SCOTT TED + LINDA		8030 LIRIOPE LOOP	LEHIGH ACRES	FL	33936
NAUTA PAUL		PO BOX 808	LEHIGH ACRES	FL	33970
LUP BENIAMIN + VIOLETA		7085 NOVA DR APT 302	DAVIE	FL	33317
WOODARD SANDY + DIANE		8010 LIRIOPE LOOP	LEHIGH ACRES	FL	33936
CARPENTER HARRY M + CAROL D		8040 LINOPE LOOP	LEHIGH ACRES	FL	33936
GARCIA JOEL + AIDA M		8121 LIRIOPE LOOP	LEHIGH ACRES	FL	33936
MARTIN EVELYN + TREVOR		8120 LIRIOPE LOOP	LEHIGH ACRES	FL	33936
TRAINA FRANK + LOIS ETAL J/T		7146 WINONA AVE	SAINT LOUIS	MO	63109

MAGADOV DONNA MARIE +	CRA	2045 NE 197TH TER	MIAMI	FL	33179
HOLZINSKI MARIA +	LOT	322 LENELL RD	FORT MYERS BEACH	FL	33913
TOMATO SPECIALISTS INC		904 WILLARD AVE	LEHIGH ACRES	FL	33936
LOPEZ NITZA I		814 PINE AV	LEHIGH ACRES	FL	33936
ALLEN JANET S		PO BOX 1287	SANIBEL	FL	33957
COCHRAN JIMMIE J		P O BOX 1701	FT MYERS	FL	33902
NATIONAL RECREATIONAL	PRO	9 GOODYEAR	IRVINE	CA	92618
JONES TERESA +	WILL	12369-1 WOODROSE CT	FT MYERS	FL	33907
LOPEZ KENIA		7755 W 6TH AVE	HIALEAH	FL	33014
MARTIN YARA		21 PARKES PASS	COLTSNECK	NJ	7722
PAYNE PEGGY Y		4391 OLD COAL CITY RD	RAGLAND	AL	35131
JARMAN ERBIN R +	JARI	2025 NW 191ST ST	OPA LOCKA	FL	33056
GAETANI ALBERT F + IRENE R		33 PEARL ST	HOLLISTON	MA	1746
POOLE GORDON + BEVERLY		9691 CAROUSEL CIR S	BOCA RATON	FL	33434
GEORGE JAMES W		5128 COBBLER RD	SCHNECKSVILLE	PA	18078
BARKELY PHILLIP A + CYNTHIA L		907 RUSH AV	LEHIGH ACRES	FL	33936
RAMSAY MYRTIS + ROBERT		1351 NW 191ST ST	MIAMI	FL	33169
GEORGE JAMES W		5128 COBBLER RD	SCHNECKSVILLE	PA	18078
ADAMS HOMES OF NW FLORIDA INC		3000 GULF BREEZE PKWY STE 229	GULF BREEZE	FL	32561
NATIONAL RECREATIONAL	PRO	9 GOODYEAR	IRVINE	CA	92618
ROJAS DIANA ETAL		219 W 100TH ST #5-W	NEW YORK	NY	10025
HARRIS GLORIA		4112 NW 78TH TERR	CORAL SPRINGS	FL	33065
SAMUEL BERTRAM +	SAM	425 FOUNTAINHEAD CIR APT 206	KISSIMMEE	FL	34741
PEREIRA JACQUELINE + ALIX		15 AIRDALE DR	KENDALL PARK	NJ	8824
HALL HARRY + SYLVIA		607 HIBISCUS AVE	LEHIGH ACRES	FL	33936
DAVIS RUSSELL C		802 RICHMOND AV N	LEHIGH ACRES	FL	33972
WINTERS FLORIDA PROPERTIES INC		4200 STEAMBOAT BEND #102	FORT MYERS	FL	33919
PESANTES GABRIELA L		6588 HARTLAND ST	FORT MYERS	FL	33912
JARMAN ERBIN R +	JARI	2025 NW 191ST ST	OPA LOCKA	FL	33056
JOHNSON JOAN M +	DICK	12517 EQUINE LANE	WELLINGTON	FL	33414
VAZQUEZ ROGER A		6910 W 2CT	HIALEAH	FL	33014
TRADEWINDS TITLE INC		904 LEE BLVD STE 106	LEHIGH ACRES	FL	33936
MCNEIL RANDY +	MCN	637 PONDERSON AVE	ESTES PARK	CO	80517
VALVERDE ONAN + PAULA		618 SE 15TH TER	CAPE CORAL	FL	33990
RAWLINS ANSELM E		1720 NW N RIVER DR #210	MIAMI	FL	33125
A R W DEVELOPERS INC		4230 SW 94 AVE	MIAMI	FL	33165
LOPEZ KENIA		7755 W 6TH AVE	HIALEAH	FL	33014
WEIBEL KATHLEEN M		6297 MISTY PINE CT	TINLEY PARK	IL	60477
IVY STANLEY + ROSALIE ETAL J/T		5911 NW 14TH PL	SUNRISE	FL	33313
CRUZ YOSVANI +	CRU	3528 NW 5TH ST	MIAMI	FL	33125
FRECKLETON JENNIFER H		10411 SW 147TH CT	MIAMI	FL	33196
MCDONALD WILTON G + CERETA		CAYMAN ISLAND MISSION	BOX 9 GEORGETOWN		
SCHWARZ EDUARD		FELSENSTR 51	8951B HEIDENHEIM		
TODD LYNN THOMAS		7105 BRANDEN DR	GEORGETOWN	IN	47122
JARMAN ERBIN R +	JARI	2025 NW 191ST ST	MIAMI	FL	33056
TORRES FELIX + DOREEN		800 LEE AVE	LEHIGH ACRES	FL	33936
GARDENER DONOVAN H		4211 NW 19TH ST #182	LAUDERHILL	FL	33313
PAYNE JAMES A		3987 WARREN CT	ANN ARBOR	MI	48105
PESANTES MONICA B		6588 HARTLAND ST	FORT MYERS	FL	33912
BARONE F C		9925-B PYRACANTHA TREE TERR	BOYNTON BEACH	FL	33436
REYES AVELINO + LAURA		5745 S TALMAN AVE	CHICAGO	IL	60629
NATIONAL RECREATIONAL	PRO	9 GOODYEAR	IRVINE	CA	92618
GROSS ANTONIA MARILYN		711 SATINLEAF AV	OLDSMAR	FL	34677
KORON JOSEPH J		620 E LINCOLN #8	ROYAL OAK	MI	48067
RODRIGUEZ NERYBEL +	AMA	907 WAGNER AVE	LEHIGH ACRES	FL	33936
OLIVER JOHN PARKER		3605 RANDLEMAN RD	GREENSBORO	NC	27406
HAMBLETON GARY L + MARVIS M		1837 SPRING RIDGE LN	LANCASTER	PA	17603
RUIZ LUIS A		10512 SW 50TH ST	MIAMI	FL	33165
BENDER JOHN K		45 SUNSET WEST CIR	ITHACA	NY	14850
BERARDI CHRISTOPHER J		232 SE 21ST AVE	CAPE CORAL	FL	33990
TRAINA FRANK + LOIS ETAL J/T		7146 WINONA AVE	SAINT LOUIS	MO	63109
DAVIS BETTY		318 JACK DR	COCOA BEACH	FL	32931
LOT GUYS INC		605 5TH AVE	LEHIGH ACRES	FL	33972
MCCLERNON MICHEAL		47 MAHAR AVE	CLIFTON	NJ	7011
YENNY LEE L		23547 QUAIL HOLW	WESTLAKE	OH	44145
RHINEHART DAVID		4321 COUNTRY CLUB BLVD #202	CAPE CORAL	FL	33904
HARRIS STEPHEN + MARINA		289 WILLOW ST	MANSFIELD	MA	42048
TRIEBEL CHARLES F +	SIMC	366 ORCHARD DR	DAYTON	OH	45419
PT + W HOLDING COMPANY LLC		1217 CAPE CORAL PKWY #174	CAPE CORAL	FL	33904
GAYNOR LLOYD G		6060 AUTUMN OAKS	NAPLES	FL	33119
LEE KAREL + KIMBERLY		2104 W 9TH ST	LEHIGH ACRES	FL	33936
LOT GUYS INC		605 5TH AVE	LEHIGH ACRES	FL	33972
PAULA OSVALDO + CARIDAD		3027 38TH ST SW	LEHIGH ACRES	FL	33971

HOWARD DAVID W		904 CONGRESS AVE		LEHIGH ACRES	FL	33936
TURKE EUGENE L		5211 SW 10TH ST		PLANTATION	FL	33317
SAMUEL OOMMEN V + MARIAMMA		5077 COUNTRY BROOK DR		COOPER CITY	FL	33330
QUINN LOUIS		PSC # 7	BOX 4	APO	AE	9104
DESTOPPELAIRE RAYMOND		1345 VESPER DR		FORT MYERS	FL	33901
CRUZ ELIZABETH +	SALI	9017 POMELO RD W		FORT MYERS	FL	33912
TOLCHIN MARTIN + RHODA		6 DARLINGTON CT		MANALAPAN	NJ	7726
KELLER ARLEDA	%	4104 GRAND AV		MIDDLETOWN	OH	45044
CASTRO PATRICIO C		4211 PINE LANE		ALEXANDRIA	VA	22312
PT + W HOLDING COMPANY LLC		1217 W CAPE CORAL PKWY #174		CAPE CORAL	FL	33904
PARCHEMINER F J M + JODY L		365 FULMER AV		AKRON	OH	44305
STARCZEWSKI ADELLA T TR 1/2 +	STAI	#1 SCHOOL CT		DUDLEY	MA	1570
SPRAGUE VERNIE M	R	7130 S JANMAR DR		DALLAS	TX	75230
WEST SANDRA K +	PAX	36455 AURENSON RD		NORTH RIDGEVILLE	OH	44039
BLUME GREG S +	FLEI	74 CIRRUS RD		HOLBROOK	NY	11741
BLACKBURN HOWARD K TR +	SHEI	20464 N 80TH DR		PEORIA	AZ	85382
GREEN ROBERT E		10771 SW 71ST CIR		OCALA	FL	34481
BRYAN ARDIELIN +	BRY	229 EVERGREEN DR		LAKE PARK	FL	33403
SANCHEZ RUTH B		6801 SW 27TH ST		MIAMI	FL	33155
CHIARULLO LEO J + MARY ANN		5029 PARKMAN RD NW		WARREN	OH	44481
BRAMWELL ALBERT ANTHONY		122 E 21ST ST APT 1D		BROOKLYN	NY	11226
CKR PROPERTIES LLC		9131 COLLEGE PKWY STE 13B		FORT MYERS	FL	33919
STEELE VICTOR TR +	STEI	231 EDWARD AV		LEHIGH ACRES	FL	33972
RAMAMOORTHY SUNDARESAN +	SWA	946 DESMET WAY		SAN JOSE	CA	95125
GEORGE JAMES W		5128 COBBLER RD		SCHNECKSVILLE	PA	18078
BRYAN DAHLIA		7111 NW 42ND CT		CORAL SPRINGS	FL	33065
DIAZ CARLOS + DIANA		715-11 ST		UNION CITY	NJ	7087
DELLARIO MARK ANTHONY		3220 2ND ST W		LEHIGH ACRES	FL	33971
NATIONAL RECREATIONAL	PRO	1802 W 9TH ST		LEHIGH ACRES	FL	33936
BROCK SANDRA ETAL T/C		5750 PALE ROCK TER APT A		COLORADO SPRINGS	CO	80919
BAILEY LEROY W		5921 KERRY CIR NW		CANTON	OH	44718
HARPER TREVOR A +	HOLI	145-53 229 ST		ROSENDALE	NY	11413
KLINGBERG THOMAS A		509 S VAN BUREN		BATAVIA	IL	60510
V + B REAL ESTATE MANAGEMENT		4381 SW 13 AVE		NAPLES	FL	34116
DOBBS STEPHEN MICHAEL		3418 MC DONALD RD		TYLER	TX	75701
BONNAU ROBERT O + NANCYANN		906 CONGRESS AVENUE		LEHIGH ACRES	FL	33936
PAUL WILLIAM JR		906 VICKI PATH		TALLMADGE	OH	44278
FLORIDA FINANCIAL INVESTMENT	GRO	PO BOX 2415		HALLANDALE	FL	33008
MAILLET TERRY J ETAL		3579 RTE 535		COCAGNE	NB	E4R 3E5
COLLINS BARBARA M TR	FOR	14 PHIL HUNT RD		WINDHAM	ME	4062
NIK NARIEMAN A TR	FOR	946 JOHNSON ST		HOLLYWOOD	FL	33019
SULTAN IMRAN +	SULT	4720 GRAPEVINE WAY		DAVIE	FL	33331
SCIACCHITANO DOMENICO +	SCIA	45 BLOOMINGDALE LN		WOODBRIDGE	ON	L4L 6X5
HUARANGA MAXIMO +	HUAI	39 BAYSHORE AVE		BAYSHORE	NY	11706
NAVARRO RAUL A +	NAV	1302 W 42ND PL		HIALEAH	FL	33012
SPRINT-FLORIDA INC		P O BOX 370		FORT MYERS	FL	33902
GENNERS G G +	GEN	9715 NE 98TH ST		KANSAS CITY	MO	64157
OLIVER JOHN PARKER		3605 RANDLEMAN RD		GREENSBORO	NC	27406
NAUS RICHARD L + JOANNE E		904 MAGNOLIA AVE		LEHIGH ACRES	FL	33936
FIEBELKORN SCOTT R + CARRIE L		907 PALMETTO AVE		LEHIGH ACRES	FL	33936
RAMIREZ ANTONIO R +	RAM	906 MAGNOLIA AVE		LEHIGH ACRES	FL	33936
MARTINEZ REINALDO + MARIANELA		7848 SW 36TH ST		MIAMI	FL	33155
SIMON RONALD TR	FOR	1612 E CAPE CORAL PKWY		CAPE CORAL	FL	33904
FLORIDA LAND TO SEA LLC		16566 68TH ST N		LOXAHATCHEE	FL	33470
WILLIAMS EDWARD + JANET		802 MAGNOLIA AVE		LEHIGH ACRES	FL	33936
KRAPP JUERGEN WERNER + GISELA		805 MAGNOLIA AVE		LEHIGH ACRES	FL	33936
KUCHERA SHIRLEY M		1490 ASCOT DR		PASADENA	MD	21122
ALVAREZ FRANK H + MARIA T		8520 SW 74TH TER		MIAMI	FL	33143
BARTRUM GEORGE A	C	2581 OLEANDER ST A15		ST JAMES CITY	FL	33956
KNIGHT FRED L	FI	564 BEHL RD		FRANKLINVILLE	NJ	8322
CURRY KEVIN		2514 WHITE OAK LN		ARLINGTON	TX	76012
LAVIGAT ALFREDO + ELIZABETH		17 CONTINENTAL DR		NEW WINDSOR	NY	12553
GENE HINSPETER INC		2016 NW 44TH PL		CAPE CORAL	FL	33993
KRAPP JUERGEN WERNER + GISELA		805 MAGNOLIA AVE		LEHIGH ACRES	FL	33936
HRK REAL ESTATE INC		28000 SPANISH WELLS BLVD		BONITA SPRINGS	FL	34135
HALEY ED C		606 WESTON RD		LEHIGH ACRES	FL	33936
CRUZ RAYMOND A + BEATRIZ		904 W 9TH ST		LEHIGH ACRES	FL	33936
FERNANDEZ LUIS M + DAISY		16311 NW 87 CT		MIAMI	FL	33018
HURLEY HOLDINGS LLC		438 LAGOON AVE		NAPLES	FL	34108
SCHNEIDER JUERGEN		WILHELM-LEUSCHNER-STR 24		65462 GUSTAVSBURG		
STANTKE PETER M + GUDRUN		FAUST STR 42		81827 MUNICH		
BRESSLER RALPH		24932 FAIRWINDS LN		BONITA SPRINGS	FL	34135
WEHAUSEN BONNIE L		805 DESOTO AV		LEHIGH ACRES	FL	33936

LUKA LAND DEVELOPMENT LLC		81 OLD MAPLE ST		STOUGHTON	MA	2072
ALONSO LUIS E JR		807 PALMETTO AV		LEHIGH ACRES	FL	33936
DUNN ELIZABETH EST	M	1411 TOWNE HARBOR PSE		WOODSTOCK	GA	30189
RIEGE JOHN E +	RIEG	9280 SW 106TH ST		MIAMI	FL	33176
DELAOSA ERNESTO +	RINC	5436 19TH PL SW		NAPLES	FL	34116
BLANCHETTE GERALD P +	BLAI	6570 COLISEUM BLVD		PORT CHARLOTTE	FL	33981
HEDIN RICHARD A TR +	HEDI	300 WOOD HAVEN DR	#1102	HILTON HEAD ISLAND	SC	29928
DWYER LINDA		10117 COLONIAL COUNTRY CLUB	BLVD	FORT MYERS	FL	33913
ARAQUE LUIS C JR		803 W 9TH ST		LEHIGH ACRES	FL	33936
CHOE MI OK		11640 MASTERS RUN		ELLICOTT CITY	MD	21402
GIRALDO RAMIRO C		501 LORETTO AVE		CORAL GABLES	FL	33146
GAINZA LUISA +	GON	802 DESOTO AVE		LEHIGH ACRES	FL	33936
STANTKE PETER M + GUDRUN		FAUST STR 42		81827 MUNICH		
WESTER HERMA +	GUY	124 SW SEA LION RD		PORT ST LUCIE	FL	34953
MCKIERNAN DONALD E +	MCK	4260 SE 20TH PL	RIVEI	CAPE CORAL	FL	33904
PRINDALE RANSOME		3303 SKYLINE BLVD		CAPE CORAL	FL	33914
BATEMAN FREEMAN R JR +	GAR	816 EDISON AVE		LEHIGH ACRES	FL	33936
BURKE WILLIAM J + BRIDGET A		5008 N OZARK		NORRIDGE	IL	60706
BEST VENTURES INC		PO BOX 1169		LEHIGH ACRES	FL	33970
ENGEL ROBERT ALLEN		11540 SW 20TH ST		DAVIE	FL	33325
ZIEGELE MARY ANN		3141 W WAR MEMORIAL DR		PEORIA	IL	61615
FONG JOHN G + CHARLOTTE J		4078 LETORT LN		ALLISON PARK	PA	15101
KALUGDAN ARMANDO T + MARIA F		10 N DEMAREST AVE		BERGENFIELD	NJ	7621
PETERSON CARL M + KATHLEEN ANN		2 GOOSEFARE DR		OLD ORCHARD BEACH	ME	4064
BAUGH JODIE P +	FORI	327 BEACHWOOD AVE		LEHIGH ACRES	FL	33936
RADCLIFF STEPHEN + MICHELE		818 PALMETTO AVE		LEHIGH ACRES	FL	33936
STANTKE PETER M + GUDRUN		FAUST ST 42		81827 MUNICH		
DOYLE VINCENT G + JANICE C		418 PROSPECT AV		LEHIGH ACRES	FL	33936
WILLIAMS EDWARD + JANET M		802 MAGNOLIA AV		LEHIGH ACRES	FL	33936
CAPITOL DEVELOPMENT INC		7100 W CAMINO REAL STE 402		BOCA RATON	FL	33433
TRAUT DUWAYNE + DIANE		14448 TIMBER COVE		MERRIFIELD	MN	56465
ELLETSON BETTY JANE		38557 WELLINGTON DR		CLINTON TWP	MI	48036
HINSPETER GENE		2016 NW 44TH PL		CAPE CORAL	FL	33993
ISMER VICKI A		PO BOX 209		CHIEFLAND	FL	32644
WEIDRICK MARIA +	CHAI	361 LAMDENS RD		CAMDEN	NC	27921
WALDMAN-ZOMBER MARJORIE +	ZOM	4002 EAST SAILBOAT DR		COOPER CITY	FL	33026
J + J COMMERCIAL INVESTMENT		736 E 10TH ST		HIALEAH	FL	33010
HESS JAMES W JR + CHERYL L		817 DESOTO AVE		LEHIGH ACRES	FL	33936
WOLFSON MICHAEL + MARGARITA		347 DELLWOOD AV		LEHIGH ACRES	FL	33936
WEHAUSEN WAYNE R +	WEH	817 PALMETTO AV		LEHIGH ACRES	FL	33936
ELLIS VENTURES INC	EI	11070 ALIWANNA LN		FORT MYERS	FL	33905
HOWARD MITCHELL M + MYRNA D		807 WILLARD AV		LEHIGH ACRES	FL	33936
ALVAREZ VICENTE + DELIA		2105 CLAREWOOD LN		MUNDELEIN	IL	60060
SALVAT CARMEN L ETAL		P O BOX 5030		KINGSHILL ST CROIX	VI	851
HORBACZ CAROLYN S + WAYNE E		806 PALMETTO AVE		LEHIGH ACRES	FL	33936
JACKSON TAMMY		807 PALMETTO AV		LEHIGH ACRES	FL	33936
XTREME REAL ESTATE SOLUTIONS		22 ETHEL LN		PALM COAST	FL	32164
PEREZ IVAN TR	FOR	5821 TIMBER CREEK LN		MORRISTOWN	TN	37814
PUPO MANUEL		19911 EAGLE NEST RD		MIAMI	FL	33157
BLACHINS PAMELA SUE		2047 TREBINE ROAD		XENIA	OH	45385
HEIER ROBERT R + SALLY J		4115 12TH ST W		LEHIGH ACRES	FL	33971
SUMASKY JOSEPH + HEIDI J		800 DESOTO AV		LEHIGH ACRES	FL	33936
DUONG LONG B +	NGU	51 MAXIM ST		BROCKTON	MA	2301
JACKSON MARTHA ELLEN		3796 S 600 W		NEW PALESTINE	IN	46163
DOHERTY JANET MARY		760 LONG POINT CIR		OTTAWA	ON	K1T 4H5
AMW CONSTRUCTION SERVICES OF	SOU	1300 EDWARD AVE		LEHIGH ACRES	FL	33972
BULMER DONALD + GLADYS		6813 CLINTON MANOR DR		CLINTON	MD	20735
WALSER JURG		BIRCHSTR 191		8050 ZURICH		
PELICAN MEDIA GROUP INC	DBA	3050 16TH AVE SE		NAPLES	FL	34117
MOSELEY TREVOR A +	MOS	1002 W 8TH ST		LEHIGH ACRES	FL	33936
HORNYAK STEPHEN A +	HOR	2020 BAKEWELL ST		TOLEDO	OH	43605
GOLSON EDWARD A		1006 W 8TH ST		LEHIGH ACRES	FL	33936
P T + W HOLDING CO LLC		1217 CAPE CORAL PKWY #174		CAPE CORAL	FL	33904
LLAUGER HUGO +	LOPE	211 5TH AVE		LEHIGH ACRES	FL	33972
MACH MITCHELL + ROSEMARIE		7792 ORVIETO CT		NAPLES	FL	34114
PORTER A KENT		4808 FOLSE DR		METAIRIE	LA	70006
WALKER SEWELL EST+	MC C	KI 2475 ROBB DR 31627		RENO	NV	89523
MALCOLM LOREEN +	MAL	1022 WOODFIELD RD		GREEN ACRES	FL	33415
BERMAN SETH		4560 5TH AVE		NAPLES	FL	34119
DEANGELO MARY		203 SPRINGTIME LN		LEVITTOWN	NY	11756
DEANE MARGARET D +	DEAI	15021 WESTHOLM CT		SILVER SPRING	MY	20906
ROSS HOME BUILDERS INC		1416 COLONIAL BLVD		FORT MYERS	FL	33907
STRONG RONALD G + MARION		15100 MILAGRASS DR #103		FORT MYERS	FL	33908

CAIN CORNEL + DIANE		3633 E CHESTER RD	BRONX	NY	10469
B N V INVESTMENTS INC		PO BOX 5271	HIALEAH	FL	33014
GONZALEZ JORGE LUIS		1639 W 72ND ST	HIALEAH	FL	33014
BARNETT EUGENE E + CAROL W		803 HENRY AV	LEHIGH ACRES	FL	33936
BRILL APRIL		802 WILLARD AV	LEHIGH ACRES	FL	33936
NATIONAL RECREATIONAL	PRO	9 GOODYEAR	IRVINE	CA	92618
CIVIL LENES + TCHELLA		43 BROCKTON AV	BROCKTON	MA	2302
CHEN CHANGHUA +	TAN(	44 EQUESTRIAN WAY	MONROE TOWNSHIP	NJ	8831
FARRAH ABIE S + SHEILA M		10403 WARWICK BLVD	NEWPORT NEWS	VA	23601
BUTT SHAHEEN		3021 BEACH PKWY	CAPE CORAL	FL	33904
NIXON WILLIAM + LORRAINE		9481 ENCINO ST	MIRAMAR	FL	33025
FERRAZZI LOUISE 1/4 +	FERI	15 SCHROBACK RD	PLYMOUTH	CT	6782
POZEGA LOUISE 50% INT EST +	TON(	752 REX BLVD NW	WARREN	OH	44483
KIM BOON S		9330 NW 62ND COURT	PARKLAND	FL	33067
DEATES JEFFREY A		816 HENRY AVE	LEHIGH ACRES	FL	33936
ARBELO DORIS		410 AMSTERDAM AVE	NEW YORK	NY	10024
RIVERA ELIAS +	RIVE	16363 NW 8TH DR	PEMBROKE PINES	FL	33028
PONCE EDGAR		5029 C STREET	PHILADELPHIA	PA	19120
ADAMS HOMES OF NW FLORIDA INC		3000 GULF BREEZE PKWY STE 229	GULF BREEZE	FL	32561
HO KAM WING		718 LKAE BISCAYNE WAY	ORLANDO	FL	32824
GROVE JOHN +	PARI	107 IDAHO RD	LEHIGH ACRES	FL	33936
SAPIENZA RICHARD M		28 CARRIAGE DR	KINGS PARK	NY	11754
STANTKE PETER M + GUDRUN		FAUST ST 42	81827 MUNICH		
STRANGE ELBERT +	FORI	2444 LOWER RINEHART RD	DANDRIDGE	TN	37725
WHITENER GALE D		17049 COLONY LAKES BLVD	FORT MYERS	FL	33908
MASSE MELVIN J + ANNE-MARIE M		19 MAIDEN LN	PLAINVILLE	CT	6062
SCHAAB DONALD +	SCH/	953 ISLES RD	BOYNTON BEACH	FL	33435
ECHAVARRIA LUIS A +	REYI	38 EVERGREEN AVE	NUTLEY	NJ	7110
BOON KIM S		7546 PITT RANCH CT	VALLEY SPRINGS	CA	95252
SCHUCHARDT HEDWIG M		20 WEBSTER RD	SPENCERPORT	NY	14559
FLEURIDOR MONA		5416 HOLTLAND DR	APOPKA	FL	32712
HUGHES BRIAN H + KAREN SUE		406 W 8TH ST	LEHIGH ACRES	FL	33936
ISRAEL TALI		5095 VENTURA AVE	DELRAY BEACH	FL	33484
TAX FREE STRATEGIES LLC	DARI	12853 BANYAN CREEK DR	FORT MYERS	FL	33908
GREEN NELLIE V		816 GERALD AVE	LEHIGH ACRES	FL	33972
O NEILL LEO T + GERALDINE		1255 STERLING AV	PALATINE	IL	60067
FERRAZZI LOUISE 1/4 +	FERI	15 SCHROBACK RD	PLYMOUTH	CT	6782
SHAMSHUDEEN SHAIKH + ERNESTINE		5924 THOMAS ST APT B	HOLLYWOOD	FL	33021
LAMONDS BARRY		PO BOX 842	STAR	NC	27356
SALMON LORETTA L		150 NE 210TH ST	MIAMI	FL	33179
HO KAM WING		718 LAKE BISCAYNE WAY	ORLANDO	FL	32824
GONZALES CYNTHIA		P O BOX 961	IMMOKALEE	FL	34043
BARNETT EUGENE ELLIS + FREDNA		803 HENRY AV	LEHIGH ACRES	FL	33936
OLSON BRIAN E + KAREN		3072 FOWLER ROAD	SPRINGFIELD	OH	45502
BRYZEK ANTHONY R		W2968 GIBRALTAR RD	FISH CREEK	WI	54212
NATIONAL RECREATIONAL	PRO	9 GOODYEAR	IRVINE	CA	92618
HAGHAYEGH ELSIE RESTREPO		2370 NE 196TH ST	NORTH MIAMI BEACH	FL	33180
DICHIARA ANDREW + JANET		60 ST NICHOLAS AVE	SMITHTOWN	NY	11787
PIERRE MARGARETTE		6264 SW 161ST AVE	MIAMI	FL	33193
RENOU MONSIEUR PAUL		26 RUE DU DOCTEUR SCHWEITZER	85100 LE CHATEAU D'OL(		
GALLNITZ BERNICE A +	HIGG R	5499 WELLINGTON RD	GLADWIN	MI	48624
AGAMI ITZHAK		4902 NW 119TH TER	CORAL SPRINGS	FL	33076
WALSH SYLVIA		660 ELIZABETH DR	COAL CITY	IL	60416
PUGH JOYCE 1/2 INT +	RIEF	3404 KIMBERLY DR	FALLS CHURCH	VA	22042
JONES SOLANGE T		2540 ROYAL PALM CT	NAPLES	FL	34103
RINKENBACK WAYNE J		7243 WINKLER RD	FORT MYERS	FL	33919
SCOTT DELVIN + ESSINELLA		3020 NW 174TH ST	MIAMI	FL	33056
KRISFALUSY CHARLES + JOANNE		904 PROSPECT AVE	LEHIGH ACRES	FL	33936
BAKER MADGE I 1/3 +	THOI	7450 BROAD ST NW	CARROLL	OH	43112
DAVIS TONI V +	STR(	610 SCOTT AVE	LEHIGH ACRES	FL	33972
CUTTON DAVID M + SUZANNE L		5751 LACUMBRE LN	ROCKFORD	IL	61107
BURNS GERALD E JR		11157 POND FOUNTAIN CT	NEW MARKET	MD	21774
JEMISON HAVNEL +	JEMI	214 BURNSIDE ST	LEHIGH ACRES	FL	33936
MIKA PETRA		3 KAFLER STRASSE	81241 MUENCHEN		
STANTKE PETER M + GUDRON A		FAUST STR 42	81827 MUNICH		
CERONE KEVINE +	STEI	903 HENRY AV	LEHIGH ACRES	FL	33936
NICHOLSON JOYCE ANN + CINDO		208 GATESIDE ST	LEHIGH ACRES	FL	33936
MATOTT ARTHUR J		3621 INDIANA AVE	FORT WAYNE	IN	46807
SMITH JAMES G +	SMIT	941 SOUTH BATAVIA AVE	BATAVIA	IL	60510
RAMPHAL LATCHMAN A		604 W 9TH ST	LEHIGH ACRES	FL	33936
BAL RISHIRAM + SONMATIC		3429 97TH ST	CORONA	NY	11368
VISION INVESTMENT		7008 SW 22ND ST	MIAMI	FL	33155
SAMUEL OOMMEN V + MARIAMMA O		5077 COUNTRY BROOK DR	COOPER CITY	FL	33330

FAHEY WAYNE G + JOAN A		3199 HORNBEAM CRESENT	MISSISSAUGA	ON	L5L 1B5
RESTREPO LUZ M ETAL		2370 NE 196TH ST	MIAMI BEACH	FL	33180
ADAMS HOMES OF NW FLORIDA INC		3000 GULF BREEZE PKWY STE 229	GULF BREEZE	FL	32561
FRATICELLI MARIA DEL ROSARIO		520 W 15157 APT RD	NEW YORK	NY	10031
EVANS ROBERT + MARIA		910 PROSPECT AV	LEHIGH ACRES	FL	33936
WEISE ANDREW G		504 W 9TH ST	LEHIGH ACRES	FL	33936
POWELL RUPERT + CYNTHIA R		812 EUCLID AVE	LEHIGH ACRES	FL	33936
SCOTT DELVIN + ESSIENELLA		3020 NW 174TH ST	MIAMI	FL	33056
KRISFALUSY CHARLES + JOANNE		904 PROSPECT AVE	LEHIGH ACRES	FL	33936
CHART YU SOON		158 CASTRO ST	SAN FRANCISCO	CA	94114
STEELE VICTOR TR +	STEE	904 WILLARD AVE	LEHIGH ACRES	FL	33936
STEELE JOANNE D +	CER(	903 HENRY AV	LEHIGH ACRES	FL	33936
STEELE VICTOR		904 WILLARD AVE	LEHIGH ACRES	FL	33936
RAMPHAL LATCHMAN		604 W 9TH ST	LEHIGH ACRES	FL	33936
NATIONAL RECREATIONAL	PRO	9 GOODYEAR	IRVINE	CA	92618
CREARER PAMELLA CHERYL		3609 POLK ST #3	HOLLYWOOD	FL	33021
RAMIREZ DUVAN +	RAM	217 CLINTON AV	CLIFTON	NJ	7011
ROSE MICHAEL DAVID		530 GOMMONS DRIVE	PALM BEACH GARDENS	FL	33418
ROMEU JULIO DE LA C		4050 NW 135TH ST #17	OPA LOCKA	FL	33054
BROWN CARLYLE +	BRO'	152 EAST 53RD ST	BROOKLYN	NY	11203
SHELOR DAMON P + DIANE G		1119 5TH AVE	LEHIGH ACRES	FL	33972
NEALY MERVEEN E		P O BOX 9377	PORT SAINT LUCIE	FL	34985
FLORIDA BEST HOMES LLC		2810 4TH ST NW	NAPLES	FL	34120
GULF COAST INVESTMENTS +	DEVI	3240 FIRST AVE NW	NAPLES	FL	34120
ROSS HOME BUILDERS INC		1415 COLONIAL BLVD	FORT MYERS	FL	33907
FLORIDA BEST HOMES LLC		2810 4TH ST NW	NAPLES	FL	34120
5TH MANHATTAN PROJECT CORP		422 SW 19TH ST	CAPE CORAL	FL	33991
MCCORMACK WINKWORK +	MCC	15 PRESIDENTIAL LN	PALM COAST	FL	32164
BERMUDEZ JOSEPHINE M		2322 ELLIS AVE	BRONX	NY	10462
ORANTES AMPARO		2322 ELLIS AVE	BRONX	NY	10462
RAJKUMAR JUNIOR +	RAJ'	1235 SCHENECTADY AVE	BROOKLYN	NY	11203
LIBERA HELEN F TR	FOR	2108 ROCKINGHAM ST	MCLEAN	VA	22101
CURTIS PATRICK + KAREN		880 SW 190TH AVE	PEMBROKE PINES	FL	33029
GLEMISTER BONNY MAE +	ROM	PO BOX 3141	LONGVIEW	TX	75606
NUNEZ ENRIQUE		101 W 17TH ST	HIALEAH	FL	33010
FERNANDEZ JULIO C		9 NE 19TH TER	CAPE CORAL	FL	33909
KALUGDAN ARMANDO T + MARIA F		10 N DEMAREST AVE	BERGENFIELD	NJ	7621
BRYCE RONALD + BARBARA M		11 LANDSDALE AV	KINGSTON 10		
GRANT ALLAN G + DEBBIE		7411 MIRAMAR BLVD	MIRAMAR	FL	33023
NUNEZ ALBERTO + NORMA		1122 LINCOLN AVE	LEHIGH ACRES	FL	33972
DIGIOVANNI JOHN S		59-20 71ST ST	MASPATH	NY	11378
BOYETTE + MILLER CON + DEV INC		5741 WASHINGTON ST	NAPLES	FL	34109
KHORKHOI ERDENEBAYAR		2666 CALABASH LN	NORTH PORT	FL	34286
HARTDORN JEFF		825 PARKWAY ST #32	JUPITER	FL	33477
DIAS JEAN B		655 HOMESTEAD RD S	LEHIGH ACRES	FL	33936
FARMER STEPHEN A		9556 NW 8TH CIR	PLANTATION	FL	33324
SENATORE JOHN P		2982 HIGHLAND AV	BROOMALL	PA	19008
J D C FLORIDA INC		PO BOX 160306	MOBILE	AL	36616
MORRISON JACK A		9355 LENNEX LANE	FORT MYERS	FL	33919
THOMAS SAM B + MARGIE J		325 STONERIDGE WAY	FAYETTEVILLE	GA	30215
KADURI YAFIT		20185 E COUNTRY CLUB #100	AVENTURA	FL	33180
BRIGGS MYLA S +	USHI	1522 N GLEN ARM RD	INDIANAPOLIS	IN	46214
U S A REAL ESTATE SOLUTIONS		1205 ELIZABETH ST STE F	PUNTA GORDA	FL	33950
LYNCH MARY LOU ETAL		9053 RT 9	CHAZY	NY	12921
ZIEMER CHARLES + ALEXANDRA		12 MAJOR APPLEBY RD	ARDSLEY	NY	10502
WILLIAMS H O + FRANCES		300 E 4TH ST APT# 2H	ROCHESTER	IN	46975
HARDEN CUSTOM BUILDING INC		4622 LEE BLVD	LEHIGH ACRES	FL	33971
RODRIGUEZ MARISOL		3216 20TH ST W	LEHIGH ACRES	FL	33971
DAVIS RUSSELL C		802 RICHMOND AVE N	LEHIGH ACRES	FL	33972
NEXUS CAPITAL PROPERTIES LLC		PO BOX 60412	FORT MYERS	FL	33906
TEJEDA TERESA		255 NW 194TH TERR	MIAMI	FL	33169
ZANGLA ROSARIO		5710 JOAN LN	TEMPLE HILLS	MD	20748
MAYTIN MANUEL +	ROD	902 RICHMOND AVE N	LEHIGH ACRES	FL	33972
DIAS ALSTON W		20049 NW 66TH PL	MIAMI	FL	32137
FONTIL MAXINE +	FON'	2230 WASHINGTON ST	HOLLYWOOD	FL	33020
TOLLMAN TERESA R		11299 WINE PALM RD	FORT MYERS	FL	33918
MUTASCIO NICHOLAS C		812 SAVITT PL	UNION	NJ	7083
LANZETTA RONALD C JR + SUSAN		905 LINCOLN AV	LEHIGH ACRES	FL	33936
OPPER WILLIAM C		902 FIFTH AV	LEHIGH ACRES	FL	33972
ZANGLA VICTOR TR		511 SCARLET OAK RD	LA PLATA	MD	20646
OMALLEY BRIAN T		45 OLD PRINCETON RD	STERLING	MA	1564
D A REAL ESTATE INC		2522 COVINGTON	WEST LAFAYETTE	IN	47906
SHERMAN YEVGENY + SOFYA		2214 NE 7 TH	HALLANDALE	FL	33009

MCCUEN JOHN + MARYANN		2926 SW 30TH ST		CAPE CORAL	FL	33914
GOLDSBERRY JOHN R		1413 CAYWOOD CIR S		LEHIGH ACRES	FL	33936
OJEDA ROGELIO		12500 SW 77TH ST		MIAMI	FL	33183
BONDARUK VASILIY +	BON	397 ENTERPRISE ROAD		CHURCHVILLE	VA	24421
DAVID ROSS +	DIAZ	900 LINCOLN AVE		LEHIGH ACRES	FL	33972
MARTINEZ ARMANDO B + ESTHER E		10050 SW 12TH ST		PMBK PINES	FL	33025
NADOISKI SETH + AKIKO		23710 WALDEN CENTER DR		BONITA SPRINGS	FL	34134
DAVIS ROBERT WYLIE IV		2948 ALPHONSE PL		HONALULU	HI	96816
ALLI MOHAMMED + BIBI F		5978 SW 112TH DR		COOPER CITY	FL	33330
SECURE HOLDINGS LLC		6360 PRESIDENTIAL CT #4		FORT MYERS	FL	33919
ARMSTRONG J J + PAULINE		80 FAIRWAY DR		HEMPSTEAD	NY	11550
FELIPE LORENZO J +	TREI	8890 SW 36TH ST		MIAMI	FL	33165
FIFTH THRID BANK TR	FOR	38 FOUNTAIN SQUARE PLAZA	MAIL	CINCINNATI	OH	45202
REID LURLINE A		615 NE 143RD ST		N MIAMI	FL	33161
CANADY CHARLES K		908 GREENWOOD AV		LEHIGH ACRES	FL	33972
LANUM JEFFREY V		4780 CARTERS CORNER RD		SUNBURY	OH	43074
BRIDGES HERBERT		P O BOX 192	RT 1	SHARPSBURG	GA	30277
STYLES LORRAINE L		PO BOX 370103		MIAMI	FL	33127
WALLACE JOHN		100 PEARL ST		BRIDGEWATER	MA	2324
SWIRIN MARGARET	G	526 CALLE CUERVO		ARROYO GRANDE	CA	93420
M T LOTZ INC		1550 CARSON ST		FORT MYERS	FL	33901
CASTRO LUIS +	CAS	73 IRVING PL		STATEN ISLAND	NY	10304
WILSON JENNIFER		5200 FEARNLEY RD		LAKE WORTH	FL	33467
YANES YOLANDA I		13207 NW 8TH ST		MIAMI	FL	33182
ADAMS HOMES OF NW FLORIDA INC		3000 GULF BREEZE PKWY STE 229		GULF BREEZE	FL	32561
KNOCKE DAVID C ETAL		1238 AUBURN MEADOW LN		SCHERERVILLE	IN	46375
CHAVANNES JEAN LEON + MARIE		145 BEECH ST		VALLEY STREAM	NY	11580
HYLTON WILLIAM + MICHELLE A		550 NE 173RD ST		NORTH MIAMI BEACH	FL	33162
TRETO ALFREDO		806 RICHMOND AVE N		LEHIGH ACRES	FL	33972
BETANCOURT AGUEDA		3590 SW 2ND ST		MIAMI	FL	33135
BUTTNER CLARE M		62 JEREMIAH RD		SANDY HOOK	CT	6482
LETSO LEVENTE		2 SPOOKY BROOK RD		SOMERSET	NJ	8873
FRANCIS ALDUS		13511 217TH ST	SRRII	JAMAICA	NY	11413
SMALL MONICA		814 GREENWOOD AV		LEHIGH ACRES	FL	33972
ELAN LEVASSEUR		2608 SW 139TH AVE		MIRAMAR	FL	33027
OPPER BRETT M		814 LINCOLN AVE		LEHIGH ACRES	FL	33972
MCCARTHY VERONICA C		11 NOKOMIS RD		WILBERAHAM	MA	1095
RK PROPERTIES LLC		11900 BISCAYNE BLVD STE 503		MIAMI	FL	33181
RUDOLPH JAMES A + ORA M		818 RICHMOND AVE N		LEHIGH ACRES	FL	33972
VARGAS GUILLERMO +	VAR	1195 SKYLARK DR		WESTON	FL	33327
BARRETT ARLENE N +	GOR	P O BOX 9591		FORT LAUDERDALE	FL	33310
FIRST HOME BUILDERS OF FLORIDA		2503 DEL PRADO BLVD S STE 300		CAPE CORAL	FL	33904
HARDY-HENRY HELEN + PAUL		6611 SALEM		N LAUDERDALE	FL	33068
MILLER ROBERT D		30 GLENCROFT PL		CENTERVILLE	OH	45459
MENDOZA SILVIO O		521 SE 5TH ST		HIALEAH	FL	33010
HALL HORACE A + SHERYL		10720 WILLOW OAKS DR		MITCHELLVILLE	MD	20721
ANTONIO FLOYD + ROSALIE		PO BOX EE-16087		NASSAU		
RAGOONANAN MICHAEL		2 KENHATCH BLVD		SCARBOROUGH	ON	M1S 4A
ROBERTS VALENTINE		11 BRETTON RD		NEW HYDE PARK	NY	11040
BERNADEAU JOSEPH + MIRALDA		397 E ASHLAND ST		BROCKTON	MA	2302
PEREZ DOMINGO RUIZ +	VALE	HC56 BOX 4930		AQUADA	PR	602
GLOBAL 6		821 JERICHO TURNPIKE STE A		SMITHTOWN	NY	11787
EMMI SALVATORE J 1/2 TR+	EMM	220 GENESEE ST		AUBURN	NY	13021
SAMUDA MERLENE +	MCC	8642 NW 10TH PL		PLANTATION	FL	33322
HURLEY HOLDINGS LLC		438 LAGOON AVE		NAPLES	FL	34108
K HOVNANIAN FIRST HOMES LLC		10 HIGHWAY 35		RED BANK	NJ	7701
GRECO J G + MARY HELENA		234 WIRT ST		WEIRTON	WV	26062
PUENTE DANIEL + MARY		700 E 9TH ST		LEHIGH ACRES	FL	33972
PAREDES SOBHA K		729 N 7TH ST		NEWARK	NJ	7107
FIGUERAS JUAN JOSE +	SAN	817 LAKE AVE		LEHIGH ACRES	FL	33972
BLANCO VICTOR D + NORMA R D		7819 N 53RD ST		TAMPA	FL	33617
POKORNY HELMUT		WEINGARTENBERGSTR 1		D-88400 BIBERACH		
PARRA MIGUEL L +	PARI	15237 80TH LN N		LOXAHATCHEE	FL	33470
BONNEAU PAUL Z + JEANETTE L		806 HIGHLAND AV		LEHIGH ACRES	FL	33972
ROQUE JOSE		4530 NW 195TH ST		CAROL CITY	FL	33055
MYRIE ELOISE J/T	MYR	37 KEITH ST		STAMFORD	CT	6902
BAUGHN JAMES ANDREW		8540 # 3 SCHOOL RD		EVANSVILLE	IN	47720
BENGOECHEA ANTONIO + MARIA		PMB 640 89 LE DIEGO AVE	STE#	SAN JUAN	PR	927
WIDESPREAD INVESTMENTS LLC		PO BOX 880046		STEAMBOAT SPRINGS	CO	80488
PERRY JOHN H + MARTHA		2424 SOUTHWIND MEADOWS CT		ST LOUIS	MO	63129
PARKER ROBERT +	BOR	BERNT KNUDSENS VEI 56A		1152 OSLO		
DEAL WILLIAM C + CAROL		3045 W BRITT DAVID RD		COLUMBUS	GA	31909
K HOVNANIAN FIRST HOMES LLC		10 HIGHWAY 35		RED BANK	NJ	7701

IAMURRI MICHELE + ROSA		142 LANGSTAFF RD W	RICHMOND HILL	ON	L4C 6N4
HUGHES FRANCISCA T		6224 FLAGER ST	HOLLYWOOD	FL	33023
NEWLAND PRESTON P +	NEW	3951 18TH CT	SUNRISE	FL	33313
HENRY ALVIN A + SHERRIL A		2049 POLO GARDENS DR	WELLINGTON	FL	33414
TED S GROFF INC		PO BOX 2572	FORT MYERS	FL	33902
ALLEN ROBERT D		124 SORIANO DR	JUPITER	FL	33458
OBRINE MICHAEL A + DONNA M		327 SONNET LN	NORTH FORT MYERS	FL	33903
DESO R H + MADGE		197 STATE ROUTE 276	CHAMPLAIN	NY	12919
NATIONAL RECREATIONAL	PRO	9 GOODYEAR	IRVINE	CA	92618
WILLIAMS H O + FRANCES		300 E 4TH ST APT#2H	ROCHESTER	IN	46975
BROWN JONATHAN W		442 SWINTON AVE	BRONX	NY	10465
WILSON PHILMUS		4115 FOGEL LN	SILVER SPRING	MD	20906
PARK PLACE VENTURES LLC		13790 NW 4TH ST STE 113	SUNRISE	FL	33325
MARTIN WILLIAM F EST		1659 GREENVILLE RD	COLUMBUS	OH	43223
CATALANO GREGORY J + DAWN		17912 SW 12TH CT	PEMBROKE PINES	FL	33029
FOSTER ANTOINETTE M		604 MAPLE AV N	LEHIGH ACRES	FL	33972
ROSA HERMES		191 BEDFORD AV #3	BROOKLYN	NY	11211
ALLEN JOHN A + MARY A		817 MAPLE AV N	LEHIGH ACRES	FL	33972
ALLEN JOHN A + MARY A		817 MAPLE AVE N	LEHIGH ACRES	FL	33972
SMITH LORNA		3141 VISTA DEL MAR	CORAL SPRINGS	FL	33063
GONZALEZ ALEJANDRO E		5131 SW 97TH AVE	MIAMI	FL	33165
ORTEGA ARTURO A + OLGAA		118 NW 45TH AV	MIAMI	FL	33126
PATERNINA CARMEN		10260 SW 34TH ST	MIAMI	FL	33165
G M E PROPERTIES LLC		26924L GRAND CENTRAL PKWY	FLORAL PARK	NY	11005
NATIONAL RECREATIONAL	PRO	9 GOODYEAR	IRVINE	CA	92618
CALABRESE SALVATORE +	CALA	68 M ST	SEASIDE PARK	NJ	8752
G M E PROPERTIES LLC		26924L GRAND CENTRAL PKWY	FLORAL PARK	NY	11005
AIKEN AGNES		4674 BRADY LN	PALM BEACH GARDENS	FL	33418
AIKEN AGNES		4674 BRADY LN	PALM BEACH GARDENS	FL	33418
WEDDWEBURN PATRICK		19505 LARIAT PL	WALDORF	MD	20601
JOHNSON ALTHIAH R		4460 NW 55TH DR	POMPANO BEACH	FL	33073
ALTOMARE PETER PAUL JR		347 BELL BLVD	WEIRTON	WV	26062
TROJAN BERNARD A +	TOW	331 COUNTRY CLUB BLVD	WEIRTON	WV	26062
ROJAS PEDRO T +	ROJA	13062 INVERGORDON ST	BRISTOW	VA	20136
LORGER RAINER		ST SERVATIUS STR 1	65555 LIMBURG		
FRITSCHE ROBERT S		23 CLIFFORD ST	RUMFORD	RI	2916
RAMOS LUIS PLAZA +	MALI	MUNEZ RIVERA NUMBER 23	ADJUNTES	PR	601
GDOWSKI VERONICA J TR		30 SPRING ST	FLEMINGTON	NJ	8822
DESIRE MARIE MINOSE		4320 NW 6TH CT	PLANTATION	FL	33317
SHEERNA LORRAINE		902 E 9TH ST	LEHIGH ACRES	FL	33972
PAXTON CHARLES A		24557 RED FISH ST	BONITA SPRINGS	FL	34134
ORDONEZ OSCAR +	ORTI	16860 141ST CT	MIAMI	FL	33177
LETSO LEVENTE + MARGOT		2 SPOOKY BROOK RD	SOMERSET	NJ	8873
JEAN-NOEL LESLIE + NATACHA		525 SHADYSIDE ST	LEHIGH ACRES	FL	33936
POWELL KINSLEY E + ORA M		2842 MAYO ST	HOLLYWOOD	FL	33020
FREDERICO ALICIA M		308 MINUTEMAN DR	COLLEGEVILLE	PA	19426
GARCIA ANGELITO		230 NE 116TH ST	MIAMI	FL	33161
PAREDES SOBHA K		729 N 7TH ST	NEWARK	NJ	7107
HERNANDEZ LUIS F +	JIME	815 LAKE AVE	LEHIGH ACRES	FL	33972
K HOVNANIAN FIRST HOMES LLC		10 HIGHWAY 35	RED BANK	NJ	7701
EUSTACHE LINDA +	MICH	2200 NE 173RD ST #4	NORTH MIAMI BEACH	FL	33160
HIPP CHRISTOPHER J + TABATHA L		804 LAKE AVE	LEHIGH ACRES	FL	33972
LANDIN DANIS		656 E 40TH ST	HIALEAH	FL	33013
CRAIG JOHN M		129 OAK CREEK DR	CHARLOTTE	NC	28270
WILLS JO ANN E +	WAL C	2076 HERMITAGE PL	MIDDLEBURG	FL	32068
MCCABE CLAUDE T + CAROL R COTR		13885 W FOREST KNOLL CT	NEW BERLIN	WI	53151
MAXWELL EDWARD H + RENATE		PO BOX 43	CULPEPER	VA	22701
DIFATTA MARIO + MARIA		49 3RD ST	NEW ROCHELLE	NY	10801
HERNANDEZ DIOMEDES +	GOM	9601 VILLAGE VIEW BLVD #201	BONITA SPRINGS	FL	34135
FONSECA ESPERANZA +	FONS	531 KENWOOD LN	HOUSTON	TX	77013
FUENTECILLA JAIME + NELIDA		918 W HIRSCH AVE	MELROSE PARK	IL	60160
PARRIS CECIL		911 HIGHLAND AVE	LEHIGH ACRES	FL	33972
STANLEY K B + ELIZABETH	C	3014 N WINDSOR DR	ARLINGTON HEIGHTS	IL	60004
TROSS EROAL		300 DANIA ST	LEHIGH ACRES	FL	33972
LOPERA MARIO + GLORIA		3325 AIRPORT RD N #T8	NAPLES	FL	34105
PECKO HARRY C		3833 WHITMIRE HWY	UNION	SC	29379
DERRICK JAMES E +	DERI	1514 SW 14TH ST	CAPE CORAL	FL	33991
SCHMITZ STEFAN JOHANNES +	SCHI	29 RUE PIERRE RONSARD	F-57200 SARREGUEMINE		
SIEV INC		501 SW 20TH ST	FORT LAUDERDALE	FL	33315
SANDFUCHS RUPERT		VON-DER-VRING-STR 18	81929 MUNICH		
NATIONAL RECREATIONAL	PRO	9 GOODYEAR	IRVINE	CA	92618
VALDES PEDRO DAVID + LORENA		PO BOX 654953	MIAMI	FL	33265
MW JOHNSON CONSTRUCTION OF FL		17645 JUNIPER PATH STE 100	LAKEVILLE	MN	55044

BLAKE WILTON C +	BLAK	4 GREYSTONE GRANGE RD	SHEFFIELD S117JJ		
SAVAGE SAMUEL L JR +	SAV/	2503 8TH ST W	LEHIGH ACRES	FL	33971
NATIONAL RECREATIONAL	PRO	9 GOODYEAR	IRVINE	CA	92618
NELLER WESLEY + MARILYN		3463 GLOSSY IBIS CT	PALM HARBOR	FL	34683
SMITH MARLENE		17336 SW 33RD CT	MIRAMAR	FL	33029
FONSECA ESPERANZA +	FON	531 KENWOOD LN	HOUSTON	TX	77013
BARTELS HUGH W + OLGA Z	FOR	PO BOX 510783	KEY COLONY BEACH	FL	33051
RHOADS RICHARD E 1/2INT T/C +	RHO	1333 GREENWOOD AVE	KENT	OH	44240
TAX FREE STRATEGIES LLC	FOR	12853 BANYAN CREEK DR	FORT MYERS	FL	33908
SAINTE CLAIRE		15741 HUNT RIDGE RD	DAVIE	FL	33331
CABAI JAMES R +	CAB/	1475 N LARKWOOD SQ	FORT MYERS	FL	33919
JOHNSON RUBY		130-45 226TH ST	LAURELTON	NY	11413
NAVARRO RAQUEL		519 RETUNDA PKWY	CAPE CORAL	FL	33904
ESCARDO ROBERTO + IVETTE		14281 SW 24TH ST	MIAMI	FL	33175
HUBLEY FRANCISCA ETAL T/C		36 IRONWOOD ST	ISLIP	NY	11751
TROSS EROAL		300 DANIA ST	LEHIGH ACRES	FL	33972
BRERETON WINSTON + ROSELYN		206 EAGLESMERE DR	LEHIGH ACRES	FL	33936
JANI SELIM		4 RIZZO CT	HOWELL	NJ	7731
GUTIERREZ JEANETTE		6825 W 2ND CT	HIALEAH	FL	33014
ORTIZ RUBIN + RAMONITA		820 LAKE AVE	LEHIGH ACRES	FL	33972
MATTHIE JUNIOR LEE +	MAT	2791 SW 4TH CT	FORT LAUDERDALE	FL	33312
HEINRICHS SUZANNE +	WAL	354 DODGE ST	DELTA	CO	81416
HAAG JOHN +	AMA	10 LILAC CRT E	BRUNSWICK	NJ	8816
BENGOECHEA LUIS R + INES M	J(	PO BOX 171	CATANO	PR	963
GATES CRAIG E		5207 BRIDGE AV	CLEVELAND	OH	44102
FERNANDEZ JUAN C +	DE P	463 NEW ENGLAND TER	ORANGE	NJ	7050
COSTIEAN THOMAS J +	COS	55 KENNEDY DR	MALDEN	MA	2148
SUTHERLAND EAN		257-36 144TH AV	ROSEDALE	NY	11422
TOUSSAINT ELIAS	J/	114 FENIMORE ST APT 2D	BROOKLYN	NY	11225
MALDONADO NICHOLAS + YVONNE		5 BOULDER DR	STAFFORD	VA	22554
JOHNSON RUBY		130-45 226TH ST	ST LAURELTON	NY	11413
RAHFELDT DANIEL		P O BOX 7115	JUPITER	FL	33468
WILLIAMS LISTER + JENNIFER		29 PORTLAND WAY	WHEATLEY	NY	11798
OSORIO AMELIA + GIRALDO		5336 TEXAS AVE	NAPLES	FL	34113
POGORZELSKI JEFFREY		8949 SUNSET LN	BROWNSBURG	IN	46112
DENES JOSEPH M + LORI J		3212 CHARLOTTE ST	KANSAS CITY	MO	64190
DAVIS WILLIAM RAYFORD		PO BOX 155	BLAND	VA	24315
DETTRICH WOLFGANG		P O BOX 687	LEHIGH ACRES	FL	33970
MOSES MERCEDES + WINSTON		14 HARTFORD WAY	FREDERICKSBURG	VA	22406
WILLIAMS LISTER + JENNIFER		29 PORTLAND WAY	WHEATLEY	NY	11798
MITCHER DOROTHY +	MITC	17230-7 TERRAVERDE CIR	FT MYERS	FL	33908
SANCHEZ ALBERTO +	VAZ(	11893 SW 196TH TER	MIAMI	FL	33177
LOMBARDO THOMAS		PO BOX 6550	FORT MYERS	FL	33911
MARTIN KIM H TR	FOR	238 SE 21ST AVE	CAPE CORAL	FL	33990
PAWAR B G		2675 ALAN DR	WICKLIFFE	OH	44092
MARTELL ROBERT C + DEANNA J		27 ISLAND RD	NORTON	MA	2766
SCHMID CHARLES F + LOUISE		7974 WESTPORT RD	JACKSONVILLE	FL	32244
HARRIOTT A + FRANCES L/E		2305 VIOLA ST	MISSION	TX	78574
RYAN ROBERT J + CHRISTINE TR	FOR	5827 E WINDROSE DR	SCOTTSDALE	AZ	85254
OKSHEWSKY O + LUDMILA M		4436 OAKTREE RD	EOCKVILLE	MD	20853
LANDSMEN LLC	C	6034 CLARION CIR	MINNETONKA	MN	55343
SINACORI HELEN E +	SINA	22605 SW 66TH AVE APT 316B	BOCA RATON	FL	33428
WILLSON ANNA +	WILL	2491 BAHIA VISTA ST	SARASOTA	FL	34239
PIPER VICTOR		7601 BILTMORE BLVD	MIRAMAR	FL	33023
NIPPER BLAKE		9260 BUCKINGHAM RD	FORT MYERS	FL	33905
DEGRAFF DENNIS J JR		173 PINE ST	EAST MORICHES	NY	11940
HIGH RETURN LLC		826 1/2 MAIN ST	LAFAYETTE	IN	47901
SIEV INC		501 SW 20TH ST	FORT LAUDERDALE	FL	33315
KHAMO JAYS E	A	PO BOX 181479	CORPUS CHRISTI	TX	78480
SUNRISE COASTAL PROPERTIES INC		PO BOX 231163	OLD \ GREAT NECK	NY	11023
HARTLE WILLIAM A		121 CARYL DR	PITTSBURGH	PA	15236
REILLY ROSANNA		1957 GROVE AVE	FORT MYERS	FL	33901
RAMSEY MATTHEW B + MICHELLE L		1015 N WATERWAY DR	FORT MYERS	FL	33919
JOSEPH R RAPISALDI INC		18 JEFFERSON AVE	LEHIGH ACRES	FL	33972
RUSSELL COPELAND +	RUS	10723 OAK MEADOW LN	LAKE WORTH	FL	33467
HUNTER JEANNE E TR	TI	9970 RIVERDALE	REDFORD	MI	48239
MCFELIA MARK S + WENDY K		1121 HIGHLAND AV	LEHIGH ACRES	FL	33972
GISSINGER KARL		618 WALL RD	WADSWORTH	OH	44281
HART JAMES A + DIANA M +	HAR	1121 MAPLE AVE N	LEHIGH ACRES	FL	33972
GERRERO ROBERT D TR	FORI	3015 SE 22ND PL	CAPE CORAL	FL	33904
DE LOS SANTOS SERGIO +	CEDI	7427 ARHTUR ST	HOLLYWOOD	FL	33024
MARAGH CAMILLE + AUBREY		351 N 70TH WAY	HOLLYWOOD	FL	33024
FERNANDES DAVID J +	FERI	41 FRAZIER LN	TIVERTON	RI	2878

NEWMAN SHEVON A + CHERYL L		12356 NW 52ND CT		CORAL SPRINGS	FL	33076
ROMEU AURELIO G +	ROM	17040 SE 115TH TERR RD		SUMMERFIELD	FL	34491
LEBEDEV NATASHA + VALERIJ		1119 SHELDON AV		LEHIGH ACRES	FL	33972
BRANCO SAM		14605 SUTHERLAND AVE		NAPLES	FL	34119
HURLEY HOLDINGS LLC		438 LAGOON AVE		NAPLES	FL	34108
EBBECKE GEORGE A + AMELIA W	C/	708 HOSTMAN AVE		WARMINSTER	PA	18974
WOODSIDE CLIFFORD		PO BOX 9380		NAPLES	FL	34101
PEREZ JORGE L + ANANIAS		13025 ARCH CREEK TER		MIAMI	FL	33181
TWINE LARRY E +	TWIN	19726 GREENSIDE TER		MONTGOMERY VILLAGE	MD	20886
HAUBER SUSAN		13 FOREST CRT		YANDINA 4561		
WALTERS GARY C + ELLON		1320 PROSPECT AVE		LEHIGH ACRES	FL	33936
BRANCO SAM		14605 SUTHERLAND AVE		NAPLES	FL	34119
AJ II LIMITED LLC		350 HOMESTEAD RD S		LEHIGH ACRES	FL	33936
EBBECK GEORGE A + AMELIA W	C/	708 HOSTMAN AVE		WARMINSTER	PA	18974
WYATT DENNIS G + KAREN L		5017 SW MOORE ST		PALM CITY	FL	34990
COTTER JAMES F + WINIFRED A		PO BOX 51		ALLENWOOD	NJ	8720
DUPONT BUILDERS INC		13670 METROPLIS AVE STE 101	SOUT	FORT MYERS	FL	33912
DOMINION PROPERTIES SERVICE		11216 TAMIAMI TRAIL N #407		NAPLES	FL	34110
WARNER PHILLIP W + SUSANA +	WAR	2030-2032 E 12TH ST		LEHIGH ACRES	FL	33936
ZUHR HERBERT F + BERNICE D		7195 HARVARD PL		GILROY	CA	95020
KOHAN GLENN T		45 CARLYLE PLACE		HILLSDALE	NJ	7642
KOHAN GLENN T		45 CARLYLE PLACE		HILLSDALE	NJ	7642
J MP PROPERTIES LLC		562 WOOKHILL EST DR		ELLISVILLE	MO	63021
BAUTE CARL E TR		1505 S WALNUT ST		SEYMOUR	IN	47274
KAELIN EVIE V		1930 12TH ST E		LEHIGH ACRES	FL	33972
EBBECKE MEMORIAL FUNDS	C/	708 HOSTMAN AVE		WARMINSTER	PA	18974
SILLERY WILLIAM R +	DITZ	14 CLEAR RUN DR		SHREWSBURY	PA	17361
HEAD JAMES W + KATHERINE W		2601 MASHBURN RD		NASHVILLE	TN	37210
ZUCHEGNO CHAD + KRISTINA J		6681 CANTON ST		FORT MYERS	FL	33912
WOLLNEY JOHN L JR +	WOL	5088 FAIRFIELD DR		FORT MYERS	FL	33919
BRADDOCK ROSE	C/	37 COURIER PL		RUTHERFORD	NJ	7070
LAPLACA ROSEMARIE		2503 W 54TH ST		CHICAGO	IL	60632
SHARRER JAY + CAROL D +	PEPI	5936 KINGFISH RD		BOKEELIA	FL	33922
SMITH MARY E RAY		4908 GOLDEN DR		MABLETON	GA	30059
ADAL MICHAEL		18950 SW 54TH PL		SW RANCHES	FL	33332
BASILIS FEDERICO J		1501 HARRISON ST		HOLLYWOOD	FL	33020
CROUSE LOU ANNE		7551 CARRIER RD		FORT MYERS	FL	33912
LIZALDA PROPERTIES LLC		4900 W ATLANTIC BLVD #4		MARGATE	FL	33063
ZONTELLI MICHAEL		205 SE 40TH ST		CAPE CORAL	FL	33904
BUDZILO IWONA ANNA + GREGORY		8285 OVERLOOK AVE		BROADWAY HEIGHTS	OH	44147
SROKA MICHAL + ANNA 1/2 INT	TOSI	303 BUCKNELL CT		BROADVIEW HEIGHTS	OH	44147
DAVIS PAULA		1540/42 E 12TH ST		LEHIGH ACRES	FL	33972
WOLENSKI WALTER + HELEN M		122 DURLAND AV		LEHIGH ACRES	FL	33936
REILLY MICHAEL J		211 VIRGINIA AVE		FORT MYERS BEACH	FL	33931
J D C FLORIDA INC		41 WEST I-65 SERVICE RD N		MOBILE	AL	36608
FLEURIDOR WILGAINS + RUTH		5416 HOLTLAND DR		APOPKA	FL	32712
RK PROPERTIES LLC		11900 BISCAYNE BLVD STE 503		MIAMI	FL	33181
SOLLENBERGER JOHN V + DEBRA		600 CHARLES DR		DOWNINGTOWN	PA	19335
SOLLENBERGER JOHN V + DEBRA		600 CHARLES DR		DOWNINGTOWN	PA	19335
GULF COAST INVESTMENT DEV		3837 SW 8TH ST		CORAL GABLES	FL	33134
COREY GORDON W + DENISE D		1308 SUNBURY DR		FORT MYERS	FL	33901
BOYADJIS ANDREAS Z + MARY		67 CHIMNEY RIDGE DR		MORRISTOWN	NJ	7960
BOYADJIS ANDREAS Z + MARY		67 CHIMNEY RIDGE DR		MORRISTOWN	NJ	7960
LANDSMEN II PARTNERSHIP		6034 CLARION CIR		MINNETONKA	MN	55343
MADRIGAL SANDRA +	MAD	1 SPENCER CT		HUNTINGTON STATION	NY	11746
PAULA GUSTAVO		757 EAST 30 ST		HIALEAH	FL	33013
TITTLE H E + PHYLLIS D	C/	6093 VAUX RD		BEAUFORT	SC	29906
BORELLA THOMAS B +	BOR	1932 CARRIAGE HILL RD		ALLISON PARK	PA	15101
NEWMAN SHEVON A + CHERYL L		12356 NW 52ND CT		CORAL SPRINGS	FL	33076
DE LA OSA LIXANDRA		1903 E 7TH ST		LEHIGH ACRES	FL	33972
ALZATE AYDEE ACEVEDO		1342 NE VAN LOON LN		CAPE CORAL	FL	33909
LEE COUNTY		P O BOX 398		FORT MYERS	FL	33902
LEE COUNTY		P O BOX 398		FORT MYERS	FL	33902
MULLINS NANCY J TR	FOR	929 HWY 101	MIMC	LEEDS	AL	35094
RK PROPERTIES LLC		11900 BISCAYNE BLVD STE 503		MIAMI	FL	33181
BARONE PELLEGRINO + MICHELE		PO BOX 771		LOXAHATCHEE	FL	33470
WINDJAMMER CONSTRUCTION		100 PEARL ST		BRIDGEWATER	MA	2324
LINCOLN TRUST COMPANY	FOR	6312 S FIDDLERS GREEN CIR #400		GREENWOOD VILLAGE	CO	80111
GIDDARIE DAVID		14912 SW 20TH ST		MIRAMAR	FL	33027
KISER NANCY B JOLLY +	KISE	102 WHITLOCK LN		CARY	NC	37513
FONTAINE RACHAEL +	FON	74 CLYDE ST		WEST WARWICK	RI	2893
DELGADO SONIA B		1139 JOEL BLVD		LEHIGH ACRES	FL	33972
NUNEZ ROSEMARY		2258 E 12TH ST		LEHIGH ACRES	FL	33936

ALTAMIRANO RUTH E		1109 DOROTHY AVE		LEHIGH ACRES	FL	33971
BESS DEBORAH L		2254 E 12TH ST		LEHIGH ACRES	FL	33972
ELSON JACQUELINE		2252 E 12TH ST		LEHIGH ACRES	FL	33972
COOKS ERIKA S		2250 E 12TH ST		LEHIGH ACRES	FL	33972
PEREZ DANIEL A + MIRIAM		P O BOX 1375		LEHIGH ACRES	FL	33970
HABERKORN CARLOS		4321 12TH ST W		LEHIGH ACRES	FL	33971
LARMONY RODOLPHE M + KAREN J		P O BOX 523882		MIAMI	FL	33152
HAACK DIANE		1120 GERALD AVE		LEHIGH ACRES	FL	33936
WOLFE R H + ARLIETA		1118 GERALD AVE		LEHIGH ACRES	FL	33972
KALM ENTERPRISES INC		1616 102 W CAPE CORAL PKWY	PMB 3	CAPE CORAL	FL	33914
BETTS MARIE R +	HUN	254 DAVID AV		LEHIGH ACRES	FL	33972
EAST COUNTY WATER CONTROL DIST		601 EAST COUNTY LN		LEHIGH ACRES	FL	33936
PHILLIPS JERRY + KAY		913 BROADWAY AV		LEHIGH ACRES	FL	33970
JEHALUDI ASGARALI		61 LAURIE PL		WATERBURY	CT	6704
BROWN EDGAR + CLARA		PO BOX 7903		NAPLES	FL	34101
NOLTE CHARLES E		2565 LAZY BROOK DR		LAS VEGAS	NV	89156
BRIGGS CYNTHIA KAY	C	4788 ALAMANDA DR		MELBOURNE	FL	32940
CABEIRO MANUEL E + EMELIA C		252 W 42ND ST		HIALEAH	FL	33012
DALEY PAULETTE O +	HUT	7319 KATY NOLL CT		ORLANDO	FL	32818
CAMPBELL HUBERT		14940 NW 6TH CT		MIAMI	FL	33168
LI GUSTAVO D + MARIA A		17222 NW 6TH CT		PEMBROKE PINES	FL	33029
LORENCZ E VALERIE		4290 JONESVILLE RD		CLARKRANGE	TN	38553
DAVIA GAETANO +	DAVI	175 HYDE ST		CRANSTON	RI	2920
NATIONAL RECREATIONAL	PRO	9 GOODYEAR		IRVINE	CA	92618
GRANT ERVIN + DENISE L		21 WILLARD AVE		MT VERNON	NY	10553
EGUIZABAL LUIS EDUARDO		834 SOUTH FEDERAL HWY		DEERFIELD BEACH	FL	33441
DIBELER WALTER J + CAROL R		1410 MONTFORD DR		HARRISBURG	PA	17110
JAMES CONSTANCE G +	JAM	225 DANBY RD		LEHIGH ACRES	FL	33936
NATIONAL RECREATIONAL	PRO	9 GOODYEAR		IRVINE	CA	92618
PATTERSON JOHN J		6227 E WHEATLAND RD		VINCENNES	IN	47591
EAST COUNTY WATER CONTROL DIST		601 EAST COUNTY LN		LEHIGH ACRES	FL	33936
BAILEY RICHARD J +	GRIG	807 GLENN AV		LEHIGH ACRES	FL	33972
LARUSSO JOSEPH V	FOR	918 WASHINGTON AV		LEHIGH ACRES	FL	33972
STEINEMANN WERNER + SILVIA		BREITENSTR 7		CH-8914 AEUGST A ALBIS		
DUENAS ALFREDO + GUADELUPE		1513 E 9TH ST		LEHIGH ACRES	FL	33972
PAUL MARIE K + CLAUDY A		1511 E 9TH ST		LEHIGH ACRES	FL	33972
RADEMACHER JUERGAN + BRIGITTE		HEIGELWEG 1C		D85469 WALPERTSKIRCH		
TRAN PHUC VINH + BAO VINH		7568 BLACK OAK LN		MAPLES GROVE	MN	55311
COSTELLO ADAM M +	WEL	907 THOMPSON AVE		LEHIGH ACRES	FL	33972
G TEAM REALTY LLC		810 N PARKVIEW ST		COTTAGE GROVE	WI	53527
EAST COUNTY WATER CONTROL DIST		601 EAST COUNTY LN		LEHIGH ACRES	FL	33936
CLEMONS JAMES WADE + BRENDA S		906 NORTH AVE		LEHIGH ACRES	FL	33972
WOZNIAK JAMES A +	AMO	12221 SIESTA DR		FORT MYERS BEACH	FL	33931
SCHLIGA INC		822 COSTA PLACE		LEHIGH ACRES	FL	33972
HARDWICK W E + ORENA M		6105 E 65TH PL		INDIANAPOLIS	IN	46220
BELLEFEUILLE FAMILY LTD PTNSHP		1390 KIMBROUGH DR		WHITE PLAINS	GA	30678
UNGER HERMANN R + ELFRIEDE M		FRITZ - REUTERSTRASSE 27		81245 MUENCHEN		
EAST COUNTY WATER CONTROL DIST		601 EAST COUNTY LN		LEHIGH ACRES	FL	33936
CLEMONS JAMES WADW + BRENDA S		906 NORTH AV		LEHIGH ACRES	FL	33972
DABROSKI STANLEY J + SUSAN J		10 CRANBERRY CT		WALLKILL	NY	12589
GIESSMANN PETER K + HEIDI L		1501 E 9TH ST		LEHIGH ACRES	FL	33972
WILLIAMS JEPTHA +	WILL	2617 CANAL RD		MIRAMAR	FL	33025
LOWE ROBERTO +	LOW	5267 NW 112 TER		CORAL SPRINGS	FL	33076
NEWTON JEFFREY D		803 GLENN AVE		LEHIGH ACRES	FL	33972
DIAZ MARIO A		7715 SW 99TH CT		MIAMI	FL	33173
STEWART EVERALD N		4951 ELM AVE 3G		MOUNT VERNON	NY	10550
KOSANKE L J + ROSE M		119 ROLLING MEADOW RD		CAIRO	NY	12413
LI GUSTAVO M + ESTHER		6101 PORTSMOUTH LN		DAVIE	FL	33331
BAYER ALICE J +	JACK	PO BOX 436		HAVELOCK	NC	28532
FIRESTONE DUANE L +	FIRE	819 JAMES AVE		LEHIGH ACRES	FL	33936
SCHUCHARDT BERNARD + ANGELIKA		LANGENBROCH STR 48C		4554Y SNROCKHOREL		
MCAULEY ROBERT B + MARGARET A		1516 E 9TH ST		LEHIGH ACRES	FL	33972
SCHUCHARDT BERNARD + ANGELIKA		LANGENBRUCH STR 18C		45549 SPROCKHOEVEL		
HERRERA FIDEL +	SOT	1512 E 9TH ST		LEHIGH ACRES	FL	33972
CRONAUER PETER TR	FOR	1508 E 9TH ST		LEHIGH ACRES	FL	33972
SOMJEE MOHAMMED ALI + BETTINA		805 GLENN AVE		LEHIGH ACRES	FL	33972
STRAUBHAAR GUNTHER + RITA		1504 9TH ST E		LEHIGH ACRES	FL	33972
SEIFFERT UWE + ROSWITHA		DIANASTRASSE 15C		85630 NEUKEFERLOH		
I + E HOMES INC		1140 LEE BLVD		LEHIGH ACRES	FL	33936
PELTON MARILYN JEAN		190 MADISON COURT		FORT MYERS BEACH	FL	33931
OLIVEIRA OLGA B		10315 SE RUSH ST		SOUTH ELMONTE	CA	91733
MANGASAR LEVON		6204 LANCE AVE		MAYSLANDING	NJ	8330
FOSGATE ROGER D JR + THERESA H		3838 7TH AVE SW		NAPLES	FL	34117

LAHRMAN JUNE + LOUIS		826 COSTA PL	LEHIGH ACRES	FL	33972
GONZALEZ AGUILES A + EDITH		825 COSTA PL	LEHIGH ACRES	FL	33972
MALDONADO EDGAR +	CLAI	10 W 135TH ST	NEW YORK	NY	10037
PELZER GERHARD		20199 MARKWARD CROSSING	ESTERO	FL	33928
HEIRS HERMINE		909 BROADWAY AV	LEHIGH ACRES	FL	33972
FRANS DISCOUNT INC		11212 CROOKED RIVER CT	CLERMONT	FL	34711
BRIGGS JAMES E		126 TERRY ST	INDIAN HARBOR BEACH	FL	32937
DIAZ MARIO A		7715 SW 99TH CT	MIAMI	FL	33173
WALLING DEANNA S		5 OAKWOOD AVE	OAKHURST	NJ	7755
LECI RICHARD		1814 SENEGAL DATE DR	NAPLES	FL	34119
POWERS LAUREL A		155 N BEAUMONT AVE	BROOKFIELD	WI	53005
DEGNAN JOHN P		817 GLENN AVE	LEHIGH ACRES	FL	33972
EAST COUNTY WATER CONTROL DIST		601 EAST COUNTY LN	LEHIGH ACRES	FL	33936
WEINANDT DENNIS J		7341 PINEBERRY RDG	FRANKLIN	WI	53132
UNGER HERMANN R + ELFRIEDE M		FRITZ - REUTERSTRASSE 27	81245 MUENCHEN		
FAGAN EDNA +	FAG/	2322 PRAIRIE VIEW DR	LOXAHATCHEE	FL	33470
SCHWANZER JANICE		15 ASHE ST	ALVA	FL	33920
KERNS JOHN L SR + MINNIE H/W		917 CLEVELAND AV N	LEHIGH ACRES	FL	33972
FRANS DISCOUNT INC		11212 CROOKED RIVER CT	CLERMONT	FL	34711
CARMONA JUAN		10630 SW 139TH AVE	MIAMI	FL	33186
WILLIAMS JEPTHA +	WILL	2617 CANAL RD	MIRAMAR	FL	33025
PITULA JOAN		4198 QUAKER HILL DR	CINCINNATI	OH	45211
SOMJEE MOHAMMED ALI + BETTINE		805 GLENN AVE	LEHIGH ACRES	FL	33972
RICKER D ARLENE		1313 OLIVET ST	LEHIGH ACRES	FL	33972
EAST COUNTY WATER CONTROL DIST		601 EAST COUNTY LN	LEHIGH ACRES	FL	33936
EAST COUNTY WATER CONTROL DIST		601 EAST COUNTY LN	LEHIGH ACRES	FL	33936
MITTL EGON +	MITT	823 CLEVELAND AVE	LEHIGH ACRES	FL	33972
MCAULAY MARGARET L		PO BOX 111102	NAPLES	FL	34108
THOMPSON RODNEY R + SUSAN A		806 THOMPSON AV	LEHIGH ACRES	FL	33972
AIGSTAR WILHEIM +	SON	WIESENSTRASSE 13	DASING 86453		
GARCIA VIRGINIA + ISRAEL		1514 E 9TH ST	LEHIGH ACRES	FL	33972
DELGADO CESAR S		34 IMPALA CT	STATEN ISLAND	NY	10305
CARPENTER OTIS + JANE		7048 SRIGHT SPRINGS CT	LAS VEGAS	NV	89113
HUNT JOHN A + VICKI L		1315 E 9TH ST	LEHIGH ACRES	FL	33972
G TEAM REALTY LLC		810 N PARKVIEW ST	COTTAGE GROVE	WI	53527
PFUNER HEINZ S		PO BOX 1361	LEHIGH ACRES	FL	33970
ELFERS LAWRENCE E. + SUSANNE M		1309 E 9TH ST	LEHIGH ACRES	FL	33972
MARCELIN MARIANE		345 NW 100TH ST	MIAMI	FL	33150
AZCARATE JOSE A + LORI A		18911 NW 11TH ST	PEMBROKE PINES	FL	33029
CAIDIN MARTHA A		6090 NW 64TH AVE #304	TAMARAC	FL	33319
RYBAK WILLIAM J		1301 E 9TH ST	LEHIGH ACRES	FL	33972
ARCE ROBERT + MARIAM		15822 NW 15TH CT	PEMBROKE PINES	FL	33028
RICHTER MONICA F		816 JULIO CIR	LEHIGH ACRES	FL	33972
AIGSTER WILHELM +	SON	WIESENSTR 13	86453 DASING		
AIGSTER WILHELM +	SON	WIESENSTR 13	86453 DASING		
MEJIA MARTHA A		1700 EAST 9TH ST	LEHIGH ACRES	FL	33972
KAFFENBERGER WALTER & CHRISTEL		PO BOX 07226	FORT MYERS	FL	33919
SEIFFERT UWE +	SEIF	DIANASTRASSE 15C	85630 NEUKEFERLOH		
EAST COUNTY WATER CONTROL DIST		601 EAST COUNTY LN	LEHIGH ACRES	FL	33936
RICHTER MONICA F		816 JULIO CIR	LEHIGH ACRES	FL	33972
HERBERT OTTO +	HERI	FOHRENWED 3	8904 AESCH		
WILLIAMS SYDNEY L B		29527 ANTHONY RD	VALLEY CENTER	CA	92082
WAESCHENFELDER ADOLF +	WAE	HOLZSCHUHERSTR 33	90562 HEROLDSBERG		
RICHTER MONICA F		816 JULIO CIR	LEHIGH ACRES	FL	33972
EAST COUNTY WATER CONTROL DIST		601 EAST COUNTY LN	LEHIGH ACRES	FL	33936
EAST COUNTY WATER CONTROL DIST		601 EAST COUNTY LN	LEHIGH ACRES	FL	33936
EAST COUNTY WATER CONTROL DIST		601 EAST COUNTY LN	LEHIGH ACRES	FL	33936
WITMER MARGRIT		REBWIESSTRASSE 18	CH-8702 ZOLLIKON		
MCPHEE CAROL COTR + FRANK COTR	FOR	7700 HIGHLAND CIR	MARGATE	FL	33063
SMITH JORGE ALAN		5641 E MARINA DR	DANIA BEACH	FL	33312
SIGLER R W + ELIZABETH		7704 SEEKFORD RD	BALTIMORE	MD	21219
RAMOS JOSE V +	MOR	16249 SW 54 TER	MIAMI	FL	33185
MW JOHNSON CONSTRUCTION OF FL		17645 JUNIPER PATH STE 100	LAKEVILLE	MN	55044
BURTON DONALD W		416 KENDALL RD	CHURCHVILLE	NY	14428
DAVIS WILLIAM R		819 MICHAEL AVE	LEHIGH ACRES	FL	33972
ZIDEK THEODORE + MINGMIN		820 SHELDON AV	LEHIGH ACRES	FL	33972
SHUMAN J SCOTT		81 RIVERWOOD DR	GRAYSON	KY	41143
MYNTER REBECCA L		801 JOEL BLVD	LEHIGH ACRES	FL	33972
ISENHOUR BRYAN W		805 JOEL BLVD	LEHIGH ACRES	FL	33972
LENTZ STEVEN JAMES + KRYSTA E		818 GERALD AVE	LEHIGH ACRES	FL	33972
MAYWHORT HELEN M		2252 8TH PL	LEHIGH ACRES	FL	33972
SCHMIDT STEVEN		2253 E 8TH ST	LEHIGH ACRES	FL	33972
CAJIGAS MARY LOUISE		PO BOX 956	LEHIGH ACRES	FL	33970

KINNANE SHEILA V +	PRIC	2251 E 8TH ST		LEHIGH ACRES	FL	33972
COLLADO SARAH		804 GERALD AVE		LEHIGH ACRES	FL	33972
RICHARDS RONALD G		3007 WEST ST APT 1		WEIRTON	WV	26062
SANTAMARIA ZOILA A ETAL		3776 SW 18TH CT		MIAMI	FL	33185
GEIMAN KEITH A + MARY KAYE		14960 COLLIER BLVD LOT 2029		NAPLES	FL	34119
EASTWOOD DOROTHY C		1334 VESPER DR		FORT MYERS	FL	33901
TUR MERCEDES		8140 NW 155TH ST STE 203		MIAMI LAKES	FL	33016
STOUT ROBERT G		1615 ORANGE BLOSSOM WAY		ENCINITAS	CA	92024
DSB REAL ESTATE PARTNERS LLC		1900 AUSTRALIAN AVE N STE A		RIVIERA BEACH	FL	33404
PERSAUD GANESH		9234 173RD ST		JAMAICA	NY	11433
JACCARINO LISA		VILLAS OF PALM SPRINGS	124 S	PALM SPRINGS	FL	33461
STEWART VALRIE M		1604 TILLOTSON AV		BRONX	NY	10469
HUNT MAE V +	HUN	903 SHELDON AVE		LEHIGH ACRES	FL	33972
SKEETE CLYDE		80 ALABAMA ST		MATTAPAN	MA	2126
L3 INVEST LLC		3820 COLONIAL BLVE STE 101		FORT MYERS	FL	33912
LAZAREK JOHN + MARY	L/	6809 WOLF CREEK CT		CLARKSVILLE	MD	21029
ROPPOCCI RONALD + JODI		16559 91ST PL N		LOXAHATCHEE	FL	33470
MACARTNEY ROBERT + ANN		17217 CAPRI DR		FT MYERS	FL	33912
MITROFF THERESA		466 MARION AV		MANSFIELD	OH	44903
FOLEY GERTRUDE P		55 SAUNDERS ST		NORTH WEYMOUTH	MA	2191
REYNA ROSENDO + DORA ELIA		909 GLENN AV		LEHIGH ACRES	FL	33972
ECHEVERRIA LUIS O		908 DAYTON AVE		LEHIGH ACRES	FL	33972
MACMILLAN KAREN +	SHE/	PO BOX 113		LYONS	NJ	7939
FRENZ ELAINE +	EISC	W7228 VALLEY VIEW DR		RANDOM LAKE	WI	53075
MANCUSO FRED JR + KIM		280 BURNT PINE DR		NAPLES	FL	34119
TURBEVILLE SHARON B TR	FOR	642 PARKDALE BLVD		LEHIGH ACRES	FL	33936
TARPON CONNECTION LLC		3301 SE 17TH AVE		CAPE CORAL	FL	33904
BADGLEY SUSAN		901 SHELDON AVE		LEHIGH ACRES	FL	33972
RODRIGUEZ IRMA +	RAM	1590 MADISON AV #18-A		NEW YORK	NY	10029
ALVAREZ ANTONIA A		7300 SW 113TH CIR PL		MIAMI	FL	33173
LUCREE ROSE ANN PER REP	FOR LI	11101 EAGLE TRACE DR		NEW MARKET	MD	21774
THOMPSON RUBY		4445 SETON AVE		BRONX	NY	10466
HEMINOVER JAMES A +	HEM	1741 N 127TH ST		OMAHA	NE	68154
JACCARINO LISA		124 S PALM VILLAS WAY		PALM SPRINGS	FL	33461
AUDAS MAX L		905 SHELDON AV		LEHIGH ACRES	FL	33972
CHACHAD GIRISH		320 HUCKLEBERRY DR		SAN JOSE	CA	95123
CUSMANO JOSEPH J 1/3 INT ETALS		7828 24TH AVE S		TAMPA	FL	33619
DEPPE ELKE		JUNKERHOF 17		31542 BAD NENNDORF		
HERNANDEZ MIGUEL + MARIA		119 LAKE AV		LEHIGH ACRES	FL	33936
PRESNO LLC		527 SAGAMORE PKWY W		WEST LAFAYETTE	IN	47906
TORO ELMER F		119 SEBRING CIR		LEHIGH ACRES	FL	33972
WOLNIK EDITH TR	FOR	1802 E 9TH ST		LEHIGH ACRES	FL	33972
WOLNIK EDITH TR	FOR	1802 E 9TH ST		LEHIGH ACRES	FL	33972
STECKLER HERMAN J + C JUNE		9203 N 1400 BLVD		MOUNT CARMEL	IL	62863
VANCE DONALD B		615 MCARTHUR AV		LEHIGH ACRES	FL	33972
HERNANDEZ MIGUEL A + MARIA		119 LAKE AV		LEHIGH ACRES	FL	33936
HERNANDEZ MIGUEL A + MARIA		119 LAKE AV		LEHIGH ACRES	FL	33936
KINDER MARK		5004 SIESTA DEL RIO DR		JACKSONVILLE	FL	32258
U S A REAL ESTATE SOLUTIONS		1205 ELIZABETH ST STE F		PUNTA GORDA	FL	33950
YOON LINDA JAMIE		KOREANA HOTEL BLDG 604	61 1 T	SEOUL 100-101		
LEGER MARIE J +	LEGI	7340 EMBASSY BLVD		MIRAMAR	FL	33023
BEARDSLEY GLENDA S TR		3550 AVOCADO DR		FORT MYERS	FL	33901
MILLER VERONICA P		727 13TH AVE N		ST PETERSBURG	FL	33701
MORRISON JOHN T +	MAD	2061 NW BOCA RATON BLVD #108		BOCA RATON	FL	33431
ROCKER MARK		119 S HIGHLAND AVE		OSSINING	NY	10562
SACKS A D + ROSLYN Y		242 NORMANDY RD		MASSAPEQUA	NY	11758
ABATECOLA EMILIO +	ABA	109 RESERVOIR AVE		REHOBOTH	MA	2769
STECKLER HERMAN J + C JUNE		9203 N 1400 BLVD		MOUNT CARMEL	IL	62863
UTILITY ADVISORS INC		2931 NW 26TH AVE		BOCA RATON	FL	33434
VANLAAN WILLIAM		2500 BRETON WOODS DR SE		GRAND RAPIDS	MI	49512
ZIDEK THEODORE		820 SHELDON AVE		LEHIGH ACRES	FL	33972
WOLNIK HUBERT + EDITH M TR	FOR	1802 E 9TH ST		LEHIGH ACRES	FL	33972
WOLNIK EDITH TR	FOR	1802 E 9TH ST		LEHIGH ACRES	FL	33972
NOA ERIC + GLADYS		619 SE 29TH TER		CAPE CORAL	FL	33904
RODRIGUEZ RIGOBERTO +	ROD	211 3RD ST		NEWBURGH	NY	12550
DAMOULIANOS HARALAMBOS +	DAM	5018 MARATHON PKWY		LITTLE NECK	NY	11362
STECKLER HERMAN J + C JUNE		9203 N 1400 BLVD		MOUNT CARMEL	IL	62863
DAVIS WILLIAM R		819 MICHAEL AVE		LEHIGH ACRES	FL	33972
ZIDEK MARGARET L/E		818 SHELDON AVE		LEHIGH ACRES	FL	33972
SOOKHOO DEYMATTIE +	PETE	2302 LYON AVE		BRONX	NY	10462
MILLS DONALD +	MILL	2523 LAKEVIEW DR		LEHIGH ACRES	FL	33972
SALUDO RODOLFO M + KATHERINE C		13014 PALM BEACH BLVD		FORT MYERS	FL	33905
TANNASSEE OSCAR S + LYNN R		PO BOX 1084		LEHIGH ACRES	FL	33970

LEE SEAN		2252 8TH TER	LEHIGH ACRES	FL	33972
GREEN NELLIE VERONICA		816 GERALD AVE	LEHIGH ACRES	FL	33972
JAMES DAISY V TR	FOR	2254 E 9TH ST	LEHIGH ACRES	FL	33972
JAMES DAISY V TR	FOR	2254 E 9TH ST	LEHIGH ACRES	FL	33972
SMITH WARREN		2252 E 9TH ST	LEHIGH ACRES	FL	33972
CISNEROS JESUS A		820 GERALD AVE	LEHIGH ACRES	FL	33972
VARGAS FELIPE + OLGA		936 CRANFORD AVE	NORTH WOODMERE	NY	11581
LEE COUNTY REALTY INC TR	FOR	PO BOX 7329	FORT MYERS	FL	33911
BOYDEN EUGENE V G		2255 E 8TH ST	LEHIGH ACRES	FL	33972
RICCIARDI V + ROSE		906 GERALD AVE	LEHIGH ACRES	FL	33972
FEVRY OCHENEL +	PAUI	215 SE 22ND AVE	BOYNTON BEACH	FL	33019
RIJA INVESTMENTS LC		1900 PLUMOSA AVE	LEHIGH ACRES	FL	33936
HYDE KENNETH R + PAULA J		823 JOEL BLVD	LEHIGH ACRES	FL	33972
FERRO RUTH N		PO BOX 130215	BROOKLYN	NY	11213
DERRICK SILVIA A		223 1ST ST W	BONITA SPRINGS	FL	34134
BOYCE WILLIAM T + JESSIE M		7209 CALAMO ST	SPRINGFIELD	VA	22150
DIXON VIOLET R + ALDERMAN		1321 8TH ST NE	NAPLES	FL	34120
FIRESTONE DUANE L + SHERRY		819 JAMES AVE	LEHIGH ACRES	FL	33972
MEDLEY ALEXANDER + MYLIE S		5878 NW CAROUEL AVE	PORT SAINT LUCIE	FL	34986
RAIOLO LOUIS		268 RENSSELAER AVE	STATON ISLAND	NY	10312
WALLACE MARTIN V +	WRI(	2105 APRICOT CT	BOWIE	MD	20721
GERMONTE ANTHONY JR		803 JAMES AVE	LEHIGH ACRES	FL	33972
GOODWIN RALPH D JR + LUCINDA R		802 MICHAEL AV	LEHIGH ACRES	FL	33972
LEON HIGINIO MERCEDES		2332 W 56TH ST #8	HIALEAH	FL	33016
SMITH PHYLLIS J		2104 9TH ST E	LEHIGH ACRES	FL	33972
HENRY WALTER A		120 NE 210TH ST	MIAMI	FL	33179
FIRESTONE DUANE + SHERRY		819 JAMES AV	LEHIGH ACRES	FL	33972
BONORA JOSEPH J + SADIE		2004 9TH ST E	LEHIGH ACRES	FL	33972
GARCIA HARRY RASARIO		2002 9TH ST E	LEHIGH ACRES	FL	33972
PRYCE ARCHIBALD		1271 NW 173 TER	MIAMI	FL	33169
WALLACE MARTIN V +	WRI(	2105 APRICOT CT	BOWIE	MD	20721
DORSAINT PIERRE A		14910 MYSTIC LAKE CIR #13204	NAPLES	FL	34119
WALLACE MARTIN V +	WRI(	2105 APRICOT CT	BOWIE	MD	20721
HERRERA NANO + RUTH		2007 8TH ST E	LEHIGH ACRES	FL	33972
PEREZ GILBERTO M +	BOR	2003 E 8TH ST	LEHIGH ACRES	FL	33972
FERRER REINALDO + ANA R		2003 8TH ST E	LEHIGH ACRES	FL	33972
CABRAL JOHN C + BERNADETTE M		56 ROBERT ST	TAUNTON	MA	2780
EBANKS OSMOND +	EBAI	12210 SHADY FOREST DR	RIVERVIEW	FL	33569
RESTAURANT VIENNA WALTZ INC		904 JEFFERSON AVE	LEHIGH ACRES	FL	33972
DELEON DELVIS		2009 SW 9TH ST APT #11	MIAMI	FL	33135
WALLACE KATHERINE	D	4314 VINE CT	CASTRO VALLEY	CA	94546
HENRY LUCIEN E		120 NE 210TH ST	MIAMI	FL	33179
HENRY LISA C		120 NE 210TH ST	MIAMI	FL	33179
FIRESTONE DUANE L + SHERRY J		819 JAMES AVE	LEHIGH ACRES	FL	33972
RESTAURANT VIENNA WALTZ INC		904 JEFFERSON AVE	LEHIGH ACRES	FL	33972
FIRESTONE DUANE L + SHERRY J		819 JAMES AVE	LEHIGH ACRES	FL	33972
FIRESTONE DUANE L + SHERRY J		819 JAMES AVE	LEHIGH ACRES	FL	33972
JOHNSON BRUCE L + MARY L		902 GERALD AVE	LEHIGH ACRES	FL	33972
HERNANDEZ GLICERIA		907 JOEL BLVD	LEHIGH ACRES	FL	33972
BENEDICT RACQUEL M		2255 E 9TH ST	LEHIGH ACRES	FL	33972
WORTHINGTON JOSEPH M		2253 9TH ST E	LEHIGH ACRES	FL	33972
ALLEN SCOTT E + JOYCE L		219 LOUIS AV	LEHIGH ACRES	FL	33972
TALLEY JAMES + CORDELIE		2255 9TH PL	LEHIGH ACRES	FL	33972
SHINGLER WENDELL L CO-TR +	SHIN	555 FOXCREEK DR	LEHIGH ACRES	FL	33936
WALSH FRANK E		901 JOEL BLVD	LEHIGH ACRES	FL	33972
JULMEUS EVANEL		3804 12TH ST WEST	LEHIGH ACRES	FL	33971
SIMMONS NAOMI +	TALL	2254 9TH PL	LEHIGH ACRES	FL	33972
HERNANDEZ GLICERIA B		1507 SE 32ND ST	CAPE CORAL	FL	33904
VAUGHN CHARLES A JR + DEBRA		100 SINGLETARY CIR #8	IMMOKALEE	FL	34142
HERNANDEZ KATIA C		904 GERALD AV	LEHIGH ACRES	FL	33972
BANDERAS VERONICA		19740 ST ANDREWS DR	MIAMI	FL	33015
GIBBONS AMBROSE		906 JAMES AVE	LEHIGH ACRES	FL	33972
ALMEIDA ANTONIO + MARIA		14 1/2 WHITSBOURGH ST	TAUNTON	MA	2780
KUMAR PRIYA +	BHA	906 MICHAEL AVE	LEHIGH ACRES	FL	33972
CATALIOTO MARCO		3172 POPLAR ST	YORKTOWN HEIGHTS	NY	10598
AGATE SYLVIA E		1620 NW 112TH TER	MIAMI	FL	33167
CHAUDHRY MUNAWAR AHMAD +	CHAI	15892 SW 51ST ST	MIRAMAR	FL	33027
FLORIDA LANDMARK COMM INC		4315 METRO PKWY STE 500	FORT MYERS	FL	33916
JACKSON PAULINE V		320 SOMERSET LANE	MARIETTA	GA	30067
A P E R HOLDING CORP		1709 INLET DR	NORTH FORT MYERS	FL	33903
K HOVNANIAN FIRST HOMES LLC		10 HIGHWAY 35	RED BANK	NJ	7701
JACKLAND INVESTMENTS LLC		2 ALHAMBRA PLAZA STE 1202	CORAL GABLES	FL	33134
OBLITES MANUEL		1723 GRISMER AVE APT#16	BURBANK	CA	91504

K HOVNANIAN FIRST HOMES LLC		10 HIGHWAY 35	RED BANK	NJ	7701
GAVIRIA RODRIGO + MARCOLFIA		1202 NE 3RD TER	CAPE CORAL	FL	33909
CASANOVA LIZARDO +	CAS/	2801 EAST 9TH STREET	LEHIGH ACRES	FL	33972
CANAS LIGIA		8851 NW 193RD ST	MIAMI	FL	32018
FALZONE JOSEPH		12789 ASHTON OAKS DR	FORT MYERS	FL	33912
CAMPBELL LANFORD + EVELYN		53 CASTLETON AV	TORONTO	ON	M6N 3Z
SPROUSE JAUNITA F	H	7511 W 72ND TER	OVERLAND PARK	KS	66204
ROBB MARTHA JANE		314 MISTY LN	COPLEY	OH	44321
ELLIS JOSETTE B		3780 UNIVERSITY CLUB BLVD	JACKSONVILLE	FL	32277
HOMES OF AMERICA SA INC		2804 DEL PRADO BLVD STE 104	CAPE CORAL	FL	33904
TAX FREE STRATEGIES LLC	FOR	12853 BANYAN CREEK DR	FORT MYERS	FL	33908
MATTALIANO STACEY		14860-82ND LN NORTH	LOXAHATCHEE	FL	33470
FRANKLIN CARMEN J		1343 NW 133RD AVE	PEMBROKE PINES	FL	33028
WISMER TAMARA ETAL	C/	45 BEECH ST	KINGSVILLE	ON	N9Y 1A
CURTIS HERMAN A +	STE\	RR 2 BOX 62	MC KENNEY	VA	23872
KROULAIDIS SIMON W + ANNE M		3258 S RACINE AVE	CHICAGO	IL	60608
KROULAIDIS SIMON W + ANNE M		3258 S RACINE AVE	CHICAGO	IL	60608
BREILAND BARBARA		1335 8TH AVE S	FARGO	ND	58103
BRULOTTE NORMAND +	BRUI	1400 HOLY CROSS BLVD	CORNWALL	ON	K6H 6Z
AINSLEY RICHARD + PAMELA		58 EDGEWATER PLACE	PITTSBURG	CA	94565
OJ MARKETING + INVESTORS CORP		79 EMERALD WOODS DR #J7	NAPLES	FL	34108
SCOWDEN JEFF + SHARON		24031 COUNTY ROAD 850	IMMOKALEE	FL	34142
ROSALES OSVALDO		2886 14TH AV NE	NAPLES	FL	34120
LINDSAY DELTA		30 2ND ST	BRENTWOOD	NY	11717
SPAIC MIDDRAG + LJUBICA		815 LEICESTER RD #105	ELK GROVE VILLAGE	IL	60007
ANDERSON VALERIE		17601 NE 8TH PL	MIAMI	FL	33162
HASSING MARCELO VICTOR +	HAS	13240 SW 205TH LN	MIAMI	FL	33177
CHEDDIE SANDRA		100-16 ASCAN AV	FOREST HILLS	NY	11375
HELMUT LUKASSER		JOSEFTAL 7	6344 WALCHESS		
HATTON M + CATHERINE		3663 PERRYSVILLE AV	PITTSBURGH	PA	15214
RIVERA ELSIE+	RIVE	12457 WINSTON CT	SPRING HILL	FL	34609
PHAN THI PHUONG		1016 ASPI WAY	PALM BEACH GARDENS	FL	33408
TUR RICARDO JAVIER		PONOMERICONE 3886	BOUL BUENOS AIRES CP 1609		
ESQUIVEL ALCIDES +	ESQ	8762 NW 170TH TER	HIALEAH	FL	33018
ST JEAN ARNOLD E +	ST JI	205 E CATHERINE ST	MILFORD	PA	18337
KNIGHT JOYCE M		1118 JEFFERSON AVE	LEHIGH ACRES	FL	33972
RAMBARANSIGH HARRY + RUTH		7606 BRIARCLIFFE CIR	LAKE WORTH	FL	33467
BANULSKI WILLIAM		97 THUNDERBIRD DR	SOUTHINGTON	CT	6489
PINNOCK JOSEPH S + NORMA		4270 NW 40TH ST 308	LAUDERDALE LAKES	FL	33319
DUNLOP WILLIAM		24504 STAR VALLEY DR	ST CLAIR SHORES	MI	48080
PERUSKI JAMES E + FELIZA S		2402 E 9TH ST	LEHIGH ACRES	FL	33972
DEARTZE CANDIDA G		511 BESOSA ST	URB I HATO REY PTO	PR	918
ROPPOCCIO RONALD + JODI		16559 91ST PLACE N	LOXAHATCHEE	FL	33470
CANTENS GASTON		11890 SW 8TH ST STE 502	MIAMI	FL	33184
ROPPOCCIO RONALD + JODI		16559 91ST PLACE N	LOXAHATCHEE	FL	33470
BECK RONALD		WOLFERKOFENSTRASSE 10C	94363 OBERSCHNEIDING		
DAVITT RICHARD M + ELAINE F		819 ROBERT AV	LEHIGH ACRES	FL	33972
DAVITT RICHARD M + ELAINE F		819 ROBERT AV	LEHIGH ACRES	FL	33972
LINCOLN TRUST COMPANY	FOR	6312 S FIDDLERS GREEN CIR #400	GREENWOOD VILLAGE	CO	80111
GARNER ALFREIDA		6245 RIVERVIEW DR	INDIANAPOLIS	IN	46260
OSIEK VERNON W + CELESTE H		12852 GLENBERNIE PL	ST LOUIS	MO	63146
FALCON JAVIER		3710 SW 88TH PL	MIAMI	FL	33165
SARGERT LAUREL J		4755 MERCANTILE AV STE #1	NAPLES	FL	34104
DENUCCI BRIAN		41 COMMUNITY DR	WEST LONG BRANCH	NJ	7764
STEEL ALASTAIR + COLLEEN		22576 ISLAND LAKES DR	ESTERO	FL	33928
GARDNER A V + PANSY		605 SHELDON AVE	LEHIGH ACRES	FL	33972
VIRANT LLC		28000 SPANISH WELLS BLVD	BONITA SPRINGS	FL	34135
HARDY CHARLES J +	HARI	24 RUSSELL RD	READING	MA	1867
CHOY GLASYN		1358 E 48TH ST	BROOKLYN	NY	11234
VERANO LUIS		746 JOEL BLVD	LEHIGH ACRES	FL	33972
ESQUIBEL MARIA C		2411 ATLANTIC CIR	LEHIGH ACRES	FL	33972
BASHAM CHRISTOPHER		2409 ATLANTIC CIR	LEHIGH ACRES	FL	33972
FIFIELD RICKEY W + DEBORAH A		81 HARRISON AVE	ORANGE	MA	1364
FIFIELD RICKEY W + DEBORAH A		81 HARRISON AVE	ORANGE	MA	1364
QUINDRY K E + MARY K		9512 SARASOTA DR	KNOXVILLE	TN	37923
SHANNON MAY IRENE		748 JOEL BLVD	LEHIGH ACRES	FL	33972
CAMPBELL CHARLES + LENORE		750 JOEL BLVD	LEHIGH ACRES	FL	33972
ROGERS JOAN G		744 JOEL BLVD	LEHIGH ACRES	FL	33972
ROYSTON ROBERT D JR TR		STE 101	1267(FORT MYERS	FL	33907
ROYSTON ROBERT D JR TR		STE 101	1267(FORT MYERS	FL	33907
ROYSTON ROBERT D JR TR		STE 101	1267(FORT MYERS	FL	33907
ROYSTON ROBERT D JR TR		STE 101	1267(FORT MYERS	FL	33907
ROYSTON ROBERT D JR TR		STE 101	1267(FORT MYERS	FL	33907

ROYSTON ROBERT D JR TR		STE 101	1267(	FORT MYERS	FL	33907
ROYSTON ROBERT D JR TR		STE 101	1267(	FORT MYERS	FL	33907
ROYSTON ROBERT D JR TR		STE 101	1267(	FORT MYERS	FL	33907
ROYSTON ROBERT D JR TR		STE 101	1267(	FORT MYERS	FL	33907
ROYSTON ROBERT D JR TR		STE 101	1267(	FORT MYERS	FL	33907
ROYSTON ROBERT D JR TR		STE 101	1267(	FORT MYERS	FL	33907
ROYSTON ROBERT D JR TR		STE 101	1267(	FORT MYERS	FL	33907
ROYSTON ROBERT D JR TR		STE 101	1267(	FORT MYERS	FL	33907
ROYSTON ROBERT D JR TR		STE 101	1267(	FORT MYERS	FL	33907
ROYSTON ROBERT TR		12670 NEW BRITTANY BLVD #101		FT MYERS	FL	33906
ROYSTON ROBERT D JR TR		STE 101	1267(	FORT MYERS	FL	33907
ARACO ANGELINE +	ARA(	14401 MELROSE ST		OVERLAND PARK	KS	66221
ROYSTON ROBERT D JR TR		STE 101	1267(	FORT MYERS	FL	33907
ROYSTON ROBERT D JR TR		STE 101	1267(	FORT MYERS	FL	33907
ROYSTON ROBERT D JR TR		STE 101	1267(	FORT MYERS	FL	33907
ROYSTON ROBERT D JR TR		STE 101	1267(	FORT MYERS	FL	33907
ROYSTON ROBERT D JR TR		12670 NEW BRITTANY BLVD		FORT MYERS	FL	33907
ROYSTON ROBERT D JR TR		STE 101	1267(	FORT MYERS	FL	33907
ROYSTON ROBERT D JR TR		STE 101	1267(	FORT MYERS	FL	33907
ROYSTON ROBERT ESQ TR		12670 NEW BRITTANY BLVD	STE 1	FT MYERS	FL	33906
ROYSTON ROBERT D JR TR		STE 101	1267(	FORT MYERS	FL	33907
ROYSTON ROBERT D JR TR		STE 101	1267(	FORT MYERS	FL	33907
ROYSTON ROBERT D JR TR		STE 101	1267(	FORT MYERS	FL	33907
ROYSTON ROBERT D JR TR		STE 101	1267(	FORT MYERS	FL	33907
ROYSTON ROBERT D JR TR		STE 101	1267(	FORT MYERS	FL	33907
ROYSTON ROBERT D JR		STE 101	1267(	FORT MYERS	FL	33907
ROYSTON ROBERT D JR TR		STE 101	1267(	FORT MYERS	FL	33907
ROYSTON ROBERT D JR TR		STE 101	1267(	FORT MYERS	FL	33907
ROYSTON ROBERT D JR TR		STE 101	1267(	FORT MYERS	FL	33907
ROYSTON ROBERT D JR TR		STE 101	1267(	FORT MYERS	FL	33907
ROYSTON ROBERT D JR TR		STE 101	1267(	FORT MYERS	FL	33907
ROYSTON ROBERT D JR TR		STE 101	1267(	FORT MYERS	FL	33907
ROYSTON ROBERT D JR TR		STE 101	1267(	FORT MYERS	FL	33907
ROYSTON ROBERT D JR TR		STE 101	1267(	FORT MYERS	FL	33907
ROYSTON ROBERT D JR TR		STE 101	1267(	FORT MYERS	FL	33907
ROYSTON ROBERT D JR TR		STE 101	1267(	FORT MYERS	FL	33907
ROYSTON ROBERT D JR TR		12670 NEW BRITTANY BLVD #101		FT MYERS	FL	33907
ROYSTON ROBERT D JR TR		STE 101	1267(	FORT MYERS	FL	33907
ROYSTON ROBERT D JR TR		STE 101	1267(	FORT MYERS	FL	33907
ROYSTON ROBERT D JR TR		STE 101	1267(	FORT MYERS	FL	33907
ROYSTON ROBERT D JR TR		STE 101	1267(	FORT MYERS	FL	33907
ROYSTON ROBERT D JR TR		STE 101	1267(	FORT MYERS	FL	33907
ROYSTON ROBERT D JR TR		STE 101	1267(	FORT MYERS	FL	33907
ROYSTON ROBERT D JR TR		STE 101	1267(	FORT MYERS	FL	33907
ROYSTON ROBERT D JR TR		STE 101	1267(	FORT MYERS	FL	33907
ROYSTON ROBERT D JR TR		STE 101	1267(	FORT MYERS	FL	33907
ROYSTON ROBERT D JR TR		STE 101	1267(	FORT MYERS	FL	33907
ROYSTON ROBERT D JR TR		STE 101	1267(	FORT MYERS	FL	33907
ROYSTON ROBERT D JR TR		STE 101	1267(	FORT MYERS	FL	33907
ROYSTON ROBERT D JR TR		STE 101	1267(	FORT MYERS	FL	33907
ROYSTON ROBERT D JR TR		12670 NEW BRITTANY BLVD		FORT MYERS	FL	33907
ROYSTON ROBERT D JR TR		STE 101	1267(	FORT MYERS	FL	33907
ROYSTON ROBERT D JR TR		STE 101	1267(	FORT MYERS	FL	33907
ROYSTON ROBERT D JR TR		STE 101	1267(	FORT MYERS	FL	33907
ROYSTON ROBERT D JR TR		STE 101	1267(	FORT MYERS	FL	33907
ROYSTON ROBERT D JR TR		STE 101	1267(	FORT MYERS	FL	33907
ROYSTON ROBERT D JR TR		STE 101	1267(	FORT MYERS	FL	33907
ROYSTON ROBERT D JR TR		STE 101	1267(	FORT MYERS	FL	33907
BOLEY BRUCE		213 COMPTON RD		WALDORF	MD	20602
ZEKRI MONGI + LEILA		2161 WYANDOTTE AVE		ALVA	FL	33920
KANE FRANK E + VIRGINIA A COTR		315 2ND ST		ST AUGUSTINE	FL	32084
GILANI NAILA SADUDDIN		690 CHOKE CHAI BLDG 10TH FL	RM 1(	BANGKOK		
KANE FRANK E + VIRGINIA A COTR		315 2ND ST		ST AUGUSTINE	FL	32084
DAWKINS NORMA F +	DAW	4211 NW 44TH ST		LAUDERDALE LAKES	FL	33319
BABIN W E + ANNIE MAE		5521 WESTBURY RD		VIRGINIA BEACH	VA	23455
POPE DAVID E +	POPI	3401 E 3RD ST		LEHIGH ACRES	FL	33972
CELY OSCAR		10629 SW 6TH ST		PEMBROKE PINES	FL	33025
HERNANDEZ JUAN + NILA		722 SHELDON AVE		LEHIGH ACRES	FL	33972
CALONGE SANDRO F		2851 S PALM AIRE DR #203		POMPANO BEACH	FL	33069
COMBS LUZ SELENA		722 GLENN AVE		LEHIGH ACRES	FL	33972
OTT CLARENCE D + MARLENE J		721 MICHAEL AVE		LEHIGH ACRES	FL	33972
CONSTABLE DAUDET + LELEITH		11660 SW 10TH ST		PEMBROKE PINES	FL	33025
MITCHELL DANIELLE N		721 SHELDON AV		LEHIGH ACRES	FL	33972

ZEKRI MONGI + LEILA		2161 WYANDOTTE AVE		ALVA	FL	33920
ROMAN MIGUEL A		763 GERALD AV		LEHIGH ACRES	FL	33972
DELMASTRO DAVID		10941 NW 18TH ST		PEMBROKE PINES	FL	33026
POWELL HARRY C JR		1100 HOMESTEAD RD N		LEHIGH ACRES	FL	33936
BAPTISTA JOSE L + ANGELINA L		19 KING AVE		TAUNTON	MA	2780
RIVERA MIGUEL		750 FESTIVAL AVE S		LEHIGH ACRES	FL	33936
COTMAN LAWRENCE TR		32132 DOHANY DR		FARMINGTON HILLS	MI	48336
BOYLE RICHARD R + DONNA M		716 JAMES AVE		LEHIGH ACRES	FL	33972
POWELL HARRY C JR TR	O	1100 HOMESTEAD RD N		LEHIGH ACRES	FL	33936
BROWER C T + LORETTA ANN	C	26530 PLYMOUTH #41		REDFORD	MI	48239
NIEVES ABIGAIL + GERMICIDES		5104 6TH AVE		BROOKLYN	NY	11220
PINEAPPLE PALM DEVELOPMENT INC		1845 MONTE VISTA ST		FORT MYERS	FL	33901
DIAZ MARTIN A		723 JOEL BLVD #D		LEHIGH ACRES	FL	33972
SOUTH FLORIDA MANAGEMENT LLC		PO BOX 660662		MIAMI SPRINGS	FL	33266
GAFAROT ROBERTO		37 NW 47TH AVE #2		MIAMI	FL	33126
CARTER TANDRA K		PO BOX 891		EATONTOWN	NJ	7724
CHOE JAMES YUN + MI OK		13640 MASTERS RUN		ELLIOT CITY	MD	21042
CHRISTOPHER MICHELLE		1560 OLMEDA WAY		FORT MYERS	FL	33901
PARK PLACE VENTURES LLC		13790 NW 4TH ST STE 113		SUNRISE	FL	33325
AUSTIN ANGIE		8040 HAMPTON BLVD #511		NORTH LAUDERDALE	FL	33068
CHALILEH MATTHEW R		340 SOUTH PANTOPS DR		CHARLOTTESVILLE	VA	22911
SCARBOROUGH DONNA		720 MICHAEL AV		LEHIGH ACRES	FL	33972
DUNEL INVESTMENTS +ENTERPRISES		6173 PINE TERRACE		PLANTATION	FL	33317
DUGAN JAMES M +	RIZZ	2505 TREE HOUSE DR		WOODBRIDGE	VA	22192
MOHAMMED INSHAN + SHERIDA		1705 METROCREST DR APT 270		CARROLLTON	TX	75006
JOHNSON ALVIN M + MIGDALIA		721 DESOTO AV		LEHIGH ACRES	FL	33936
PANGILINAN NESTOR M + DAISEY M		16337 FIELDCREST CT		LA MIRADA	CA	90638
GALVAN JOSE R + ISABEL		14265 IVY LN		BROOKFIELD	WI	53005
FISHER MERLE R + LUCRETIA		PO BOX 1005		PRINCE FREDERICK	MD	20678
MONESTIME ROSEMINA +	STRI	4156 INVERRAY DR #308		LAUDERHILL	FL	33319
WILLIAMS JACQUELYN SWEANY		407 E JONES ST		SAVANNAH	GA	31401
CHACKO VARUGHESE M +	CHA	9510 NW 24TH CT		SUNRISE	FL	33322
SIMPLY SOUTHERN HOMES INC		408 CLEVELAND AVE N		LEHIGH ACRES	FL	33972
LEHIGH ACRES INVESTMENTS LLC		6501 CONGRESS AVE STE 100		BOCA RATON	FL	33487
LAPOINTE ARMAND + LENA		3018 ALDORO AVE		SPRING HILL	FL	34609
HOMELAND LLC		12860 S CLEVELAND AVE		FORT MYERS	FL	33907
SLOCUM MARGARET HARMS EST	P	1235 WINDGATE LN		E LANSING	MI	48823
MCKIERNAN DONALD +	MCK	4260 SE 20TH PL	RIVEI	CAPE CORAL	FL	33904
HENSLEY ROMILDA	FI	PO BOX 476		HAMILTON	OH	45012
FRIAS BUENANENTURA + PURA		666 W 162ND ST APT 2H		NEW YORK	NY	10032
THOLE RODNEY +	THOI	220 S COLLIER BLVD #501		MARCO ISLAND	FL	34145
JARVIS LEONARD J		5651 ALBERT DR		OAK FOREST	IL	60452
MENZIE LENBERT +	MEN	18011 NW 14TH AVE		MIAMI	FL	33169
MALDONADO PABLO +	MALI	614 THOMPSON AVE		LEHIGH ACRES	FL	33972
GARCIA REYNELA		5201 GARCIA ST		HOLLYWOOD	FL	33021
GLOWACKI CHARLES		8027 E 4000S RD		SAINT ANNE	IL	60964
LASPISA JOHN + FRANCES		351 19TH AVE		BRICK	NJ	8724
ROZARIO PHIL A + SHARONA		497 BOYNTON AVE #1		SAN JOSE	CA	95117
SCHMITT JOERG		POSTSTR 5		65719 HOFHEIM LANGEN		
ROSKO ANN L		26 ARCHERTOWN RD		NEW EGYPT	NJ	8533
GUTIERREZ H + C ELIZABETH		24-04 NW 94 AV		CORAL SPRINGS	FL	33065
REJOUIS ROOVELT		904 SW 10TH DR APT 3		POMPANO BEACH	FL	33060
STROBEL TERRY + KAREN R		715 EDISON AVE		LEHIGH ACRES	FL	33936
HURD PATRICK I		720 EDISON AV		LEHIGH ACRES	FL	33936
HURD PATRICK I + SUSAN		720 EDISON AV		LEHIGH ACRES	FL	33936
SMITH MICHAEL L + MILDRED P		905 ACROFT AVE		LEHIGH ACRES	FL	33913
VARIKATT JOYCHEN +	MAR	14267 NE 18TH CT		PEMBROKE PINES	FL	33028
SCHMITT JOERG		POST STR 5 / HOFHEIM		65719 LANGENHAIN		
CADET DENISE		13211 SW 19TH DR		MIRAMAR	FL	33027
VIRTURE-THOMAS MAXINE +	GRE	7704 NW 21 DR		PEMBROKE PINES	FL	33024
VALIENTE JORGE		2712 W DEWEY ST		TAMPA	FL	33607
SMALLUCK STEVEN A + CHRISTINA		718 EDISON AV		LEHIGH ACRES	FL	33936
SMITH MICHAEL L + MILDRED P		905 ACROFT AVE		LEHIGH ACRES	FL	33913
SMITH MICHAEL L + MILDRED P		905 ACROFT AVE		LEHIGH ACRES	FL	33971
OSPINA JUAN G + EDITH		4532 27TH ST SW		LEHIGH ACRES	FL	33971
ALMEIDA ANTONIO + MARIA		14 1/2 WHITSBOURGH ST		TAUNTON	MA	2780
BUTTS GEORGE M +	BUT	718 HENRY AVE		LEHIGH ACRES	FL	33936
TVETEN OMAR A		2242 7TH ST N		SAINT PAUL	MN	55109
PARLATO DORIS M		718 WILLARD AVE		LEHIGH ACRES	FL	33936
JARRETT DANNY R + JENNIFER		717 CORTEZ AVE		LEHIGH ACRES	FL	33936
ROWEKING PATRICIA		11086 BLUE PALM ST		PLANTATION	FL	33324
SMITH MICHAEL L + MILDRED P		905 ACROFT AVE		LEHIGH ACRES	FL	33913
RIVERA NATALIA		256 LINCOLN ST APT D		PLACENTIA	CA	92870

OSPINA JUAN G + EDITH		4532 27TH ST SW	LEHIGH ACRES	FL	33971
MARTZOLF J A + CAROLYN M TR		7816 3 AVE S	SAINT PETERSBURG	FL	33707
ROSKO ANN L		26 ARCHERTOWN RD	NEW EGYPT	NJ	8533
FLORIDA SUNCOAST INVESTMENT	INC	15985 BRIARCLIFF LN	FORT MYERS	FL	33912
BEYER DOROTHY J		1271 CAMBRIDGE DR	VENICE	FL	34293
HAROOF BIBI F		9421 209TH ST	QUEEN VILLAGE	NY	11428
JOSEPH R RAPISALDI INC		18 JEFFERSON AVE	LEHIGH ACRES	FL	33972
ALMEIDA ANTONIO + MARIA		14 1/2 WHITSBOURGH ST	TAUNTON	MA	2780
RAMIREZ HENRY		138 CROCKER AVE	DALY CITY	CA	94014
AIGES SAMUEL		4179 PINEWOOD LN	WESTON	FL	33331
PANNULLO THOMAS J + ALEDA J	PANI	721 WILLARD AV	LEHIGH ACRES	FL	33936
LEWIS BASIL + YVONNE		30 DUELL RD	WHITE PLAINS	NY	10603
HARRISON JAMES D		714 CORTEZ AV	LEHIGH ACRES	FL	33936
HUMBLE JOSEPH L + JOAN L		717 POINSETTIA AV	LEHIGH ACRES	FL	33936
GONZALEZ ALDO + LIZET		7181 W 2ND WAY	HIALEAH	FL	33014
HARRISON JAMES D		714 CORTEZ AV	LEHIGH ACRES	FL	33936
DEANGELO JANET 1/3 INT+	SIMC	123 MEADOW RIDGE LN	GUILFORD	CT	6437
RODGERS LEO F + CAROL A TR	FOR	721 POINSETTIA AV	LEHIGH ACRES	FL	33936
CILLA SAM 1/4 INT +	UHR.	5429 NEW HAVEN CT	ORLANDO	FL	32812
ABRAHAM SAMUEL + ALEYAMMA		719 PLUMOSA AVE	LEHIGH ACRES	FL	33936
HARRISON JAMES D		714 CORTEZ AV	LEHIGH ACRES	FL	33936
RODGERS LEO F + CAROL A TR	FOR	721 POINSETTIA AV	LEHIGH ACRES	FL	33936
GRIFFIN CAROLYN B		2751 RHODE ISL AV	FORT MYERS	FL	33916
SPECHT VICTOR J + LYNDA JANE		2420 CARTER LN	ALVA	FL	33920
GRIFFIN CAROLYN B		2751 RHODE ISL AV	FORT MYERS	FL	33916
HENKEL TIFFANY L		2760 HICKEY CREEK RD	ALVA	FL	33920
PICKERING T L + LINDA +	ADAI	6101 INDUSTRY AV	FT MYERS	FL	33905
WOOD JOHN B		15000 ORANGE RIVER RD	FORT MYERS	FL	33905
BURNETT THOMAS B + PEGGY		6100 INDUSTRY AV	FT MYERS	FL	33905
BURNETT THOMAS + PEGGY		6100 INDUSTRY AVE	FT MYERS	FL	33905
BURNETT THOMAS B + PEGGY		6100 INDUSTRY RD	FT MYERS	FL	33905
FOSBENNER CORY + LORRI		6151 INDUSTRY AVE	FORT MYERS	FL	33905
WARRINER HERBERT G + SYLVIA J		6130 INDUSTRY AV	FT MYERS	FL	33905
ANDERSON LESLIE + MARIA C		186 BRIAR BRAE RD	STAMFORD	CT	6903
NIEKUM MARLYN F		6201 INDUSTRY AV	FT MYERS	FL	33905
BLODGETT R E + JANETTE D		6150 INDUSTRY AV	FT MYERS	FL	33905
BURNETT THOMAS B + PEGGY		6100 INDUSTRY RD	FT MYERS	FL	33905
DELONG VALINDA		6121 ARBOR AVE	FORT MYERS	FL	33905
MUFFET FREDERICK J + SANDRA L		544 TAFT AVE	BARBERTON	OH	44203
DRAKE JOHN P + TIFFANY F		17950 OAK CREEK RD	ALVA	FL	33920
VALLA J T + EMMA		2845 CORTEZ BLVD	FT MYERS	FL	33901
SUBBERT SCOTT M + ROBIN M		17750 OAK CREEK RD	ALVA	FL	33920
SUBBERT DANIEL W + JENNIFER K		17690 OAK CREEK RD	ALVA	FL	33920
SCHMIDT ERWIN E + JOAN C		17900 OAK CREEK RD	ALVA	FL	33920
HAMILTON DOUGLAS E + KIMBERLY		17780 0AK CREEK RD	ALVA	FL	33920
MAST DARRELL M + LISA M		17851 OAK CREEK RD	ALVA	FL	33920
GRIFFIN MARK W + LAURA S		17800 FRANK RD	ALVA	FL	33920
PRYOR DAVE C +	REU	17901 OAK CREEK RD	ALVA	FL	33920
BARR JOHN		17650 OAK CREEK RD	ALVA	FL	33920
GRIFFIN MARK W		17800 FRANK RD	ALVA	FL	33920
HAMILTON CONSTANCE		15080 HAWKS SHADOW DR	FORT MYERS	FL	33905
GRIFFIN MARK W + LAURA S		17800 FRANK RD	ALVA	FL	33920
JOINER TERESA E		17931 OAK CREEK RD	ALVA	FL	33920
DODD CURTIS A + LISA B		17801 OAK CREEK ROAD	ALVA	FL	33920
CONWAY THOMAS J III +ELIZABETH		17951 OAK CREEK RD	ALVA	FL	33920
MICHAELKIEWICZ STEPHEN P		17930 OAK CREEK RD	ALVA	FL	33920
BERRY TAMARA L		17781 OAK CREEK DR	ALVA	FL	33920
SIMMONS JERRY G TR		15671 IDALIA DR	ALVA	FL	33920
HAMILTON DOUGLAS E		17780 OAK CREEK RD	ALVA	FL	33920
REIGELMAN GORDON + ANGELA		2420 ZELIGRO RD	ALVA	FL	33920
VALLA J T + EMMA		2845 CORTEZ BLVD	FT MYERS	FL	33901
JOHNSON J E + LOUISE R L/E		5861 NEAL RD	FORT MYERS	FL	33905
SEXTON LANDON		6641 LAKESHORE LN	FORT MYERS	FL	33912
TIPTON GARY L + KATHY E		5960 NEAL RD	FT MYERS	FL	33905
REIS RONALD A + CRYSTAL R		2118 SW 49TH ST	CAPE CORAL	FL	33914
KEEP RICHARD S + URSULA K		5600 HIGGINBOTTOM RD	FORT MYERS	FL	33905
GRECO CARL J + CHARLOTTE		5650 HIGGINBOTHAM RD	FT MYERS	FL	33905
DOERING WILLIAM GEORGE JR TR		5680 NEAL RD	FORT MYERS	FL	33905
HOWERTON MARILYN A +	HOW	5741 PANGOLA RD	FT MYERS	FL	33905
KRUSE LOLA CORINE		5775 NEAL RD	FT MYERS	FL	33905
GUTHERIE NICOLA		1522 BEECHWOOD TRAIL	FORT MYERS	FL	33919
LEWIS OSWIN J		1022 SW 49TH WAY	MARGATE	FL	33068
COURSON MARVIN + PEGGY		5790 PANGOLA RD	FT MYERS	FL	33905

DOERING WILLIAM G		110 WEST LONG LEAF DR	SYLVESTER	GA	31791
WALKER ROBERT L + NANCY S		304 BROADMOORE ST	SANTA ROSA	CA	95401
BOCINSKY ROBERT		5901 PANGOLA DR	FT MYERS	FL	33905
JOHNSON BRYAN KEITH		5911 NEAL RD	FORT MYERS	FL	33905
BARRON A B JR TR		5941 PANGOLA DR	FT MYERS	FL	33905
LEWIS OSWIN J		1022 SW 49TH WAY	MARGATE	FL	33068
CARRAWAY MAXWELL +	CARI	5861 PANGOLA RD	FT MYERS	FL	33905
EDWARDS WILLIAM L + DOROTHY J		5860 PANGOLA DR	FT MYERS	FL	33905
KEENE JULIA P		5961 PANGOLA DR	FT MYERS	FL	33905
RESCHKE BRUCE W		5960 PANGOLA RD	FORT MYERS	FL	33905
MANSFIELD MICHAEL + JODY		5981 NEAL RD	FT MYERS	FL	33905
MONROE LLOYD K + FERN L		1370 PARKER BLVD	KENMORE	NY	14223
FURRER ROBERT J + LISA M		1118 CARISTON AV	LEHIGH ACRES	FL	33971
MACDONALD MICHAEL R + JUDITH A		14 E HUNTINGTON CIR	DOVER	DE	19904
PENNER JOHN D		RT 5 580 BRUNER RD	LEAMINGTON	ON	N8H 3V8
MALCOLM GEORGE + ROSE MARIE		1251 NW 137TH AVE	PEMBROKE PINES	FL	33028
TROMBETTI NATE		21770 F ST	REHOBOTH BEACH	DE	19971
MAGEE RALPH A + LOIS R		10409 BUFFAPPLE DR	RICHMOND	VA	23233
OLEARY RICHARD F		4382 LAWRENCE DR A103	GARLAND	TX	75044
JESSICA CORP		6635 WILLOW PARK DR	NAPLES	FL	34109
CAMPO NORMA B +	CAM	11551 SW 93RD ST	MIAMI	FL	33176
GLINKA LESHA + THOMAS F		1111 CEDARTREE AV	LEHIGH ACRES	FL	33971
STOAKES PHILIP +	BLAC	1624 EMERALD COVE DR	CAPE CORAL	FL	33991
NOUR TANOUS F + LEA		5250-2 CEDAR BEND DR	FORT MYERS	FL	33919
JONES RUDOLPH MICKEY JR		PO BOX 1747	LEHIGH ACRES	FL	33970
DAVIS MARK + JUANITA		PO BOX 815	LEHIGH ACRES	FL	33970
MATHEWS EDWARD		2201 DANIEL AVE N #03	LEHIGH ACRES	FL	33971
RYAN CHRISTOPHER J + JENNIFER		1114 CHAUNCEY AVE	LEHIGH ACRES	FL	33971
BORIS JAMES LEE + CHARLOTTE M	C	26890 WEDGEWOOD DR APT 501	BONITA SPRINGS	FL	34134
MALSZYCKI MATTHEW + STEPHANIE		5005 BELROSE ST	LEHIGH ACRES	FL	33971
WONG KONG DOO + PO LE		16 LYON RIDGE	ALISO VIEJO	CA	92656
ALLEYNE JOHN W		5009 BELROSE ST	LEHIGH ACRES	FL	33971
YANDLE JESSE C III + ALISON L		5011 BELROSE ST	LEHIGH ACRES	FL	33971
SPARVERO MICHAEL J + VICKIE		5013 BELROSE ST	LEHIGH ACRES	FL	33971
NICHOLAS KENNETH		118-07 224TH	ST CAMBRIA HEIGHTS QU	NY	11411
WEEKS LANDSCAPING OF FT MYERS		4309 MCGREGOR	FORT MYERS	FL	33901
WINN JOSIE S		PO BOX 12	ESTILL	SC	29918
DANIC KATHLEEN	K	5585 BERKLEY DR	WATERFORD	MI	48327
TORRES JOSE + CARMEN		5021 BELROSE ST	LEHIGH ACRES	FL	33971
GALE EDWIN		5023 BELROSE ST	LEHIGH ACRES	FL	33971
ARIANNA GINA		13685 LEGACY CIR APT #K	HERNDON	VA	20171
HINES-PATTERSON BONITA A		624 N 57TH ST	PHILADELPHIA	PA	19131
NICHOLSON USA PROPERTIES INC		111 WEST ROBINSON ST	ORLANDO	FL	32801
POCCHI UGO		9321 NW 41ST PL	SUNRISE	FL	33351
FERRELL JACQUELINE WINEGART		PO BOX 382	CLARKDALE	AZ	86324
SOBOTKIN A P + VIRGINIA		3739 6TH ST NE	HICKORY	NC	28601
MACKIEWICZ ROBERT H + BONITA		1041 CEDARTREE AVE	LEHIGH ACRES	FL	33971
KESSLER PAUL		730 PAN AM AVE	NAPLES	FL	34110
MORRIS-PIARD JACQUELINE		683 MORNINGMIST LN	LEHIGH ACRES	FL	33936
WELLS CHARLES A + JANICE D		28681 ROSSLYN AVE	GARDEN CITY	MI	48135
WRENN ROBERT J +	WRE	4705 LILLIAN DR	ALEXANDRIA	VA	22310
PERUGORRIA PEDRO +	PERI	1122 CALMAR AVE	LEHIGH ACRES	FL	33971
PITALUGA Y HOAN		9062 NW 177 TER	MIAMI	FL	33018
CIRILLO DANIEL + PAULA		16534 SENDERO DEL CHARRO	RIVERSIDE	CA	92504
HUGHES WILLIE LEE +	HUG	700 E 29TH AVE	PINE BLUFF	AR	71601
BOSSE BERNADIN +	CHEI	1122 CARISTON AV	LEHIGH ACRES	FL	33971
TRAURIG DON		289 CORAL ST	FORT MYERS	FL	33905
ODEH ABDEL F + AFAF		5 ALIZE DR	KINNELON	NJ	7405
BOUCKHUYT FRANK J +	BOU	RR 2	SIMCOE	ON	N3Y 4K3
WISNIEWSKI ROGER P +	WEE	1122 CABRILLO AV	LEHIGH ACRES	FL	33971
MORRISEY J D G + L M		1454 METZ CRESCENT	OTTAWA	ON	K1K 4A1
BEAUDETTE RICHARD A + PHYLLIS		10413 6TH ST NE	BLAINE	MN	55434
MAXWELL DARLEEN G TR		186 WESTCHESTER DR	PICAYUNE	MS	39466
BUSBY SHANE LAURENCE		1603-2020 BELLEVUE AV	WEST VANCOUVER	BC	V7V 1B8
EVANS-MATEU TRACI D		5000 BELROSE ST	LEHIGH ACRES	FL	33971
SPRINGFIELD TERRY		1116 CHAUNCEY AV	LEHIGH ACRES	FL	33971
WHITAKER LINDA M		868 S ORCHARD RD	VINELAND	NJ	8360
FREDERICKS WILLIAM +	FREI	7 POLE BRIDGE RD	SANDY HOOK	CT	6482
NETO ANTONIO R		3268 PRINCE EDWARD ISLAND CIR APT 4	FORT MYERS	FL	33907
BERKY KAROLY		509 S HONEYSUCKLE LN	GILBERT	AZ	85296
ANDERSON CLINTON J + TIFFANY S		1119 CECELIA AVE	LEHIGH ACRES	FL	33971
PISCITELLA PATSY +	PISC	106 PITTS PT	NEW CASTLE	PA	16102
ROSS JOSEPH JR + MONA		1119 CALMAR AVE	LEHIGH ACRES	FL	33971

BRETTWESTON CORPORATION		6635 WILLOW PARK DR	NAPLES	FL	34109
WISNIEWSKI ROGER P +	WEE	1122 CABRILLO AV	LEHIGH ACRES	FL	33971
COFRE LYDIA CABELLO		5249 NW 7TH ST APT 205	MIAMI	FL	33126
HERNANDEZ REYNALDO		1119 CASSIN AVE	LEHIGH ACRES	FL	33971
HOFSCHNEIDER TONY B + AMY R		5046 BELROSE ST	LEHIGH ACRES	FL	33971
K HOVNANIAN FIRST HOMES LLC		10 HIGHWAY 35	RED BANK	NJ	7701
COLE VERONICA		1120 CARRISTON AVE	LEHIGH ACRES	FL	33971
BUSBY SHANE LAURENCE		1603-2020 BELLEVUE AV	WEST VANCOUVER	BC	V7V 1B8
MADDIE CORP		6635 WILLOW PARK DR	NAPLES	FL	34109
AJ II LIMITED LLC		350 HOMESTEAD RD S	LEHIGH ACRES	FL	33936
LOPEZ JOEL +	CAM	5053 BECK CT	LEHIGH ACRES	FL	33971
CORAL BAY GROUP		1023 DILLON DR	FOSTORIA	OH	44830
OSME JUNIA		5251 RED CEDAR DR #18	FORT MYERS	FL	33916
AJ II LIMITED LLC		350 HOMESTEAD RD S	LEHIGH ACRES	FL	33936
PACKARD CONSTANCE L		4975 WASHINGTON ST #411	W ROXBURY	MA	2132
BEACH JOHN D +	BEA(	PO BOX 280653	NASHVILLE	TN	37228
MW JOHNSON CONSTRUCTION OF FL		17645 JUNIPER PATH STE 100	LAKEVILLE	MN	55044
MCANALLY BARBARA R	B/	4738 OAK HARBOUR TR	MILLINGTON	TN	38053
ESCOBAR RUBEN		1117 CABRILLO AVE	LEHIGH ACRES	FL	33971
WNEK LAWRENCE + PHYLLIS		25 COUNTRY HILL RD	LEBANON	NJ	8833
FOX BARBARA MCANALLY		4738 OAK HARBOUR TRACE	MILLINGTON	TN	38053
HOFSCHNEIDER TONY B + AMY R		5046 BELROSE ST	LEHIGH ACRES	FL	33971
MUNIZ ERNESTO JR + YAN CHIU		6324 ELLWELL CRESCENT	REGO PARK	NY	11374
WIENECK PATRICIA		13264 WHITE MARSH LN # 8	FORT MYERS	FL	33912
CUTILLO PAUL J + SHERYL A		2337 SCHAFFER RD	POTTSTOWN	PA	19464
PALACIO LUZ MARTIZA		380 ROOSEVELT	FAIRVIEW	NJ	7022
WSZOLKOWSKA EWA		3 METALAK DR	CONCORD	NH	3301
BRIGGS DENNIS JAY + SUSAN M		2661 BRISTOL LAKE	DOWLING	MI	49050
GIL JOSE M		3976 SUNSET RD	LEHIGH ACRES	FL	33971
AMERICAS FIRST HOME OF SW FL		4218 CLEVELAND AVE	FORT MYERS	FL	33901
ELLIOTT FRED +	ELLI(	PO BOX 1434	LEHIGH ACRES	FL	33970
POCCHI UGO		9321 NW 41 PL	SUNRISE	FL	33351
BRETTWESTON CORP		6635 WILLOW PARK DR	NAPLES	FL	34109
SANTIAGO JON + JULIET		3933 SUNSET RD	LEHIGH ACRES	FL	33971
PAPPAS JOHN T + AYME E		1030 CHAUNCEY AV	LEHIGH ACRES	FL	33971
KING EMILY + JOHN		1744 RED CEDAR DR #3	FORT MYERS	FL	33907
ZELLHART ROBERT E + MARY ALICE		455 OAKMONT DR	MYRTLE BEACH	SC	29579
NEMBHARD NORMA J		11829 NW 2 MANOR	CORAL SPRINGS	FL	33071
GORDON CHRISTINE		4753 NW 115TH AVE	CORAL SPRINGS	FL	33076
AVILA ALEXANDER		3037 FAIRDALE	HOUSTON	TX	77061
COLBY MICHAEL		3333 RENAISSANCE BLVD	BONITA SPRINGS	FL	34134
MUNOZ YOLANDA		54 RUE DE LA TAMBOURINE	1227 CAROUGE		
DABHADE N D + SHAKUNTALA		358 MARION ST	ELMHURST	IL	60126
HERRERA ANTHONY D		3795 WINKLER AVE EXT 116	FORT MYERS	FL	33916
HUNHOFF ANNETTE L		11311 MORAINE DR	PALOS HILLS	IL	60465
VALLO MARICHU		3595 CENTRAL AV #D22	FORT MYERS	FL	33901
WALK RUTH M TR		17453 E 1650TH AVE	TEUTOPOLIS	IL	62467
ALEXANDRE GERSON		5315 BECK ST	LEHIGH ACRES	FL	33971
DENISON CRAIG +	MUR	1711 NE 6TH ST	CAPE CORAL	FL	33908
REID CAROLINE E		154 MELI BLVD	JACKSON	NJ	8527
ARANGO DARIO + TERESA		2978 SUNSET RD	FORT MYERS	FL	33901
STUCKMAN DAVID R		212 RIVERBEND DR	MILAN	MI	48160
BURNS KEYNA		9719 BLUE STONE CIR	FORT MYERS	FL	33913
LANNI ANGELO L		1112 CHAUNCEY AV	LEHIGH ACRES	FL	33971
CRUZ ANTONIO ROLDAN +	VALE	8857 NW 114TH ST	MIAMI	FL	33018
GUTHRIE ALBERT N		6004 NW 201 TER	HIALEAH	FL	33015
ASHMAN RICHARD M +	CICC	2010 PARK RD	LEHIGH ACRES	FL	33971
CICCARELLO ROBERT J		2010 PARK RD	LEHIGH ACRES	FL	33971
LAUREN DEVELOPMENT CORPORATION		6635 WILLOW PARK DR	NAPLES	FL	34109
MENDOZ ARGELIO LUIS +	RIVE	1109 CHAUNCEY AV	LEHIGH ACRES	FL	33971
JESSICA CORP +	WIEC	6635 WILLOW PARK DR	NAPLES	FL	34109
GONZALEZ CLAUDIA P +	HERI	16756 NE 4TH CT	MIAMI	FL	33162
SCHOLLMEYER JOHN		N6997 STONEY CREEK RD	WATERLOO	WI	53594
ORDONEZ HERMES		2718 SE 8TH PL	CAPE CORAL	FL	33904
BARNETTE ED E JR + MADONNA K		275 BOSTON POST RD	SUDBURY	MA	1776
BEST HOME INVESTMENTS INC		11481 NW 27TH COURT	PLANTATION	FL	33323
LEZCANO OZIEL G +	DAV/	5010 BENTON ST	LEHIGH ACRES	FL	33971
CESTI LUIGGI + MIRNA		16450 SW 144TH PL	MIAMI	FL	33177
FOWLER ROBERT F + LESLIE J		3952 20TH ST W	LEHIGH ACRES	FL	33971
BARNETTE EDWARD E JR +	BARI	275 BOSTON POST RD	SUDBURY	MA	1776
MICHEL BERLINE + MARCK		56 NE 46TH ST	MIAMI	FL	33137
HAGER ROBERT L + BETTY J		302 WESTOVER AVE	KANNAPOLIS	NC	28081
GOZ LOUIS W +	HOL!	5028 BENTON ST	LEHIGH ACRES	FL	33971

EDWARDS ANTHONY + MARY		9922 AVENUE K	BROOKLYN	NY	11236
GRELA SERAFIN W + MARTHA		3185 SW 25TH TER	MIAMI	FL	33133
JRG LLC		888 E LAS OLAS BLVD STE 200	FORT LAUDERDALE	FL	33301
BAKER JOHN R + LISA J		21 CEDARWOOD CRES	LONDON	ON	N6H 5P
TIESSEN V + DAWN	PI	737 MERSEA RD #7 RR 5	LEAMINGTON	ON	N8H 3V
DRUE CORPORATION		6635 WILLOW PARK DR	NAPLES	FL	34109
DRUE CORP		6635 WILLOW PARK DR	NAPLES	FL	34109
BERMAN REALTY LLC	FOR	520 COREY AVE	ST PETERSBURG BEACH	FL	33706
MALCOLM HELEN		1121 SW 96TH TER	PEMBROKE PINES	FL	33025
LOPEZ MORGAN L +	ROJ	9737 NW 41ST ST STE 533	MIAMI	FL	33178
ABRAHAM KNDOOR + MARY		5005 BENTON ST	LEHIGH ACRES	FL	33971
BULYGA MICHAEL + MARY		414 JEFFERSON AVE	SALEM	MA	1970
KING OF KINGS CONSTRUCTION INC		12200 CANNON LANE	FORT MYERS	FL	33912
CHAFFEE PAUL W + EVA M		5017 BENTON ST	LEHIGH ACRES	FL	33971
DELLINGER TRACY T		5021 BENTON ST	LEHIGH ACRES	FL	33971
MARTIN JOHN C		9111 SAN CARLOS BLVD	FORT MYERS BEACH	FL	33931
K HOVNANIAN FIRST HOMES LLC		10 HIGHWAY 35	RED BANK	NJ	7701
DICKERSON MURIEL		761 CAROL AVE	ELGIN	IL	60123
CHAPMAN JACQUELINE		5828 RODMAN ST	PHILADELPHIA	PA	19143
BLUMENTHAL LUIS		PO BOX 51142	SARASOTA	FL	34232
MATTSON RICHARD A + GLADYS		5059 BENTON ST #61	LEHIGH ACRES	FL	33971
SCOTT DANIEL R + ELIZABETH A		3810 BEECH DOWN DR	CHANTILLY	VA	20151
KHAN MUSTAKEEN + DARSHINEE		916 ABRAMS BLVD	LEHIGH ACRES	FL	33971
ORDONEZ HERMES		2718 SE 8TH PL	CAPE CORAL	FL	33904
HRISKONICH WILLIAM J		1114 CHAUNCEY AVE	LEHIGH ACRES	FL	33971
CROSBIE THOMAS + ALBANIA		513 PECK AVE	FORT MYERS	FL	33919
GARNIER CAROLE		104 RUE FRANCOIS NARDI	LE PRADET 83220		
JARED NORTHROP CONTRACTOR INC		16200 BAYPOINTE BLVD #103	NORTH FORT MYERS	FL	33917
BEEKMAN GUY		6731 MAGNOLIA LN	FORT MYERS	FL	33912
ALLEN JOHN M +	ALLE	140 CHERRY VALLEY DR D23	INKSTER	MI	48141
REILLY ROBERT J + LINDA L		141 AVERY AVE	PATCHOGUE	NY	11772
SMITH SCOTT C + LINDA M		22049 BYRON RD	SHAKER HEIGHTS	OH	44122
WILLARD CALVIN A + MARIANNE		11304 NARDO ST	VENTURA	CA	93004
SIURANO MARYANNE		1002 CHAUNCEY AVE	LEHIGH ACRES	FL	33971
SEGAL MICHAEL +	UCH	1003 CEDARTREE AVE	LEHIGH ACRES	FL	33971
WILLIAMS EDWARD L +	SMIT	1000 CHAUNCEY AV	LEHIGH ACRES	FL	33971
ROSS HOME BUILDERS INC		1415 COLONIAL BLVD	FORT MYERS	FL	33907
ALVAREZ CARLOS +	AMA	8095 NW 8TH ST APT 206	MIAMI	FL	33126
BASHER GARY L + NANCY E		6744 COORS ST	ARVADA	CO	80004
HRK REAL ESTATE INC		2800 SPANISH WELLS BLVD	BONITA SPRINGS	FL	34135
FRITZ GARY		3257 FERNSIDE BLVD	ALMEDA	CA	94501
DIDOSZAK MARIA TR		22822 CLEAR LAKE DR	FARMINGTON HILLS	MI	48335
MONROE LLOYD K + FERN L		1370 PARKER BLVD	KENMORE	NY	14223
JONES RUDOLPH MICKEY JR		PO BOX 1747	LEHIGH ACRES	FL	33970
GODDARD RUTH S L/E		PO BOX 688	DANDRIDGE	TN	37725
MALCOLM HELEN		1121 SW 96TH TER	PEMBROKE PINES	FL	33025
MYERS GARY P +	MYE	737 LAFAYETTE ST	AURORA	IL	60505
BANKS RANDY		1900 VIRGINIA AVE STE 202	FORT MYERS	FL	33901
RIBEIRO SERGIO +	CARI	5002 CENTENNIAL BLVD	LEHIGH ACRES	FL	33971
NAFTCHI NOSSAT E		PO BOX 604	NIPOMO	CA	93444
NAFTCHI NOSSAT E		PO BOX 604	NIPOMO	CA	93444
PETERS AMERNAUTH +	SOO	2302 LYON AVE	BRONX	NY	10462
REBECCA JEAN CLAUDE		147-42 231ST	ROSEDALE	NY	11413
TROPICAL GIFTS OF SW FL INC		17320 CALOOSA TRACE CIR	FORT MYERS	FL	33912
MYERS ROBERT E		1648 S GERMANTOWN RD	CAMBRIDGE CITY	IN	47327
BROCK DAVID L		1203 HIGHLAND DR	HASTINGS	NE	68901
OSPINA EDITH + JUAN G		4532 SW 27TH ST	LEHIGH ACRES	FL	33971
DICKERSON MURIEL		761 CAROL AVE	ELGIN	IL	60123
MOUBARAK ANTONIO + JULIETTE		15016 SW 89TH TER	MIAMI	FL	33196
MOUBARAK ANTONIO + JULIETTE		15016 SW 89TH TER	MIAMI	FL	33196
ROTH MARY J		20640 GROVELINE CT	ESTERO	FL	33928
HIGGINS JOSEPH		28 PROSPECT DR	EAST HAVEN	CT	6512
FERNANDEZ JOVANNY R		419 BEACH 36TH ST	FAR ROCKAWAY	NY	11691
RAPP HELEN STONE		114 CAHILL LN	OAK RIDGE	TN	37830
EILERT RONALD N + KATHY A		3085 EATON LEWISBURG	EATON	OH	45320
DODSON DAVID		3736 12TH ST W	LEHIGH ACRES	FL	33971
DUNN RITA 1/2 INT +	JOH	358 OLD PLYMOUTH RD	SAGAMORE BEACH	MA	2562
PRYCE DOUETTE HENRY		222 NW MAGNOLIA LAKES BLVD	PORT SAINT LUCIE	FL	34986
MCCLIMON ROBERT W + CAROLYN S		622 BRADFORD CIR	INDIANAPOLIS	IN	46214
WAGNER PAUL J + PATRICIA J		2724 DAL DR	NORTON	OH	44203
AMSES KATHLEEN R		1738 FIRST AV	AVALON	NJ	8202
BUEHL ARNOLD L + CAROL J		34845 W SHARONDALE DR	SOLON	OH	44139
QUATTROCHI J R + FLORENCE		625 SEVEN LKS N	WEST END	NC	27376

COWAN BRUCE R		1130 NE 10TH ST	CAPE CORAL	FL	33909
CAMPBELL MICHAEL		5027 CENTENNIAL BLVD #29	LEHIGH ACRES	FL	33971
LAUREN DEVELOPMENT CORPORATION		6635 WILLOW PARK DR	NAPLES	FL	34109
AYERS SCOTT		56 FIRE THORN	IRVING	CA	92620
KURMAN ALEXIS		8320 NW 201ST TER	HIALEAH	FL	33015
THROWER PETER D + JOANNA H		2948 LOONLAKE RD RR 1	CACHE CREEK	BC	V0K 1H(
FALDE ANDREW		5047 CENTENNIAL BLVD #49	LEHIGH ACRES	FL	33971
MERIT HOMES INC		912 SE 40TH ST	CAPE CORAL	FL	33904
RODRIGUEZ SONIA		10350 NW 32 AV	MIAMI	FL	33147
NICHOLS JOANN		77401 OVERSEAS HWY	ISLAMORADA	FL	33036
DIDOSZAK MARIA TR		22822 CLEAR LAKE DR	FARMINGTON HILLS	MI	48335
JONES MICKEY		P O BOX 6555	FT MYERS	FL	33911
CORDOVA SILVIA +	NUN	2935 44TH ST SW	NAPLES	FL	34116
WASHBURN DAVID E JR		3941 SUNSET RD	LEHIGH ACRES	FL	33971
LEEMAN ALBA C		5861 TALLOWOOD CIR	FORT MYERS	FL	33919
CCRI LLC		9154 SHADOW GLEN WAY	FORT MYERS	FL	33913
SAVORY THOMAS E + JANET R		4354 KENNETH RD	STOW	OH	44224
BAUGHMAN GARY P		5002 BRISTO ST	LEHIGH ACRES	FL	33971
FRANCIAMORE JOSEPHINE		51 PARK RIDGE AVE	NEW ROCHELLE	NY	10805
WROBEL JOSEPH R + DONNA J		14848 GLENWOOD LN	LOCKPORT	IL	60491
VALLECILLO MARIO G		3730 7TH ST W	LEHIGH ACRES	FL	33971
PRESCOTT MARGUNDE		5258 #2 CEDARBEND DR	FT MYERS	FL	33919
CHAVANNES JEAN LEON + MARIE V		145 BEECH ST	VALLEY STREAM	NY	11580
ALLGOOD LINDA S		3907 RIVEROAKS LN	LOUISVILLE	KY	40241
TYLER CLARENCE A EST		2671 N 925 E	MILL CREEK	IN	46365
ROJAS DIEGO +	ESC(	11480 NORTH KENDALL DR	MIAMI	FL	33176
ECHEVERRY CARLOS +	MEN	5038 BISTO ST	LEHIGH ACRES	FL	33971
LARIVIERE MICHAEL + PAMELA		17537 BRADDOCK RD	FORT MYERS	FL	33912
FERGUSON ALFONSO	FER(	728 E 225TH ST	BRONX	NY	10466
ANDERSON MARY +	ALLI:	2515 FIRST ST #16	FORT MYERS	FL	33901
GOHARI BABAK		1016 COLLIER CENTER WAY #105	NAPLES	FL	34110
MERKEL DANE E		4376 PROCTOR PL	CALIFORNIA	CA	92116
CHING CHRISTOPHER		5465 BERRY BLOSSOM WAY	WEST PALM BEACH	FL	33415
NUNEZ CESAR +	LESV	11364 NW 65TH CT	PARKLAND	FL	33076
EDO ALFONSO + AMPARO		412 S WESTBORO AVE	ALHAMBRA	CA	91803
SCHIFF FRANK C + MARY E W		1226 S GRAND AVE	EVANSVILLE	IN	47713
CLAUSEN JOHN H		3936 18TH ST W	LEHIGH ACRES	FL	33971
BEARDSLEY GLENDA S TR		3550 AVOCADO DR	FORT MYERS	FL	33901
DELUCIA JAMES A		108 FOX DR	ALLENDALE	NJ	7401
GOMEZ EDUARDO +	SILV	8771 SW 72ND ST #A-26	MIAMI	FL	33173
MARONDA HOMES INC		5902 BRECKENRIDGE PKWY	TAMPA	FL	33610
SKIBICKI DAVE +	MON	7200 HAWTHORNE DR	CHEYENNE	WY	82009
DELACRUZ EMNILDA +	DEL/	133 HOWARD ST	PITTSFIELD	MA	1201
CKR PROPERTIES LLC		9131 COLLEGE PKWY STE 13-B	BOX : FORT MYERS	FL	33919
TORRES JASON +	BOBI	2134 OXFORD RIDGE CIR	LEHIGH ACRES	FL	33904
SHAMULUAS JOEY Y + SUSAN D		5006 BUTTE ST	LEHIGH ACRES	FL	33971
PENA DILIER E		5008 BUTTE ST	LEHIGH ACRES	FL	33971
WATKINS ERNEST		704 MEDLOCK RD	DECATUR	GA	30033
DYBIZBANSKI WIESLAW + WANDA		267 NEW BOSTON RD	GOFFSTOWN	NH	3046
GASO CONSTRUCTION INC		3837 SW 8TH ST	MIAMI	FL	33134
PARRA RAFAEL E +	FORI	9737 NW 41ST ST #393	DORAL	FL	33178
DICK ROBERT		1635 N MAYFAIR RD	FORT MYERS	FL	33919
BOILEAU PRADEL + ISNITE		7940 LEICESTER DR	NAPLES	FL	34104
TERZO ANTHONY S		137 MARKET ST	MT CLEMENTS	MI	48043
WATKINS TOYIA L		PO BOX 822811	PEMBROKE PINES	FL	33082
IAFORNARO SANTINA		5015 OAKLAND DR	LYNDHURST	OH	44124
SIMON HANSRUEDI + ESTELA		APRTDO POSTAL 01	503 SAN SALVADOR		
SCHMIDT MILDRED M TR +	SCHI	200 SOUTHTOWNE DR # 103	SOUTH MILWAUKEE	WI	53172
PEAVY G H + DOROTHY W	G	12606 CREST KNOLLS CT	SAN DIEGO	CA	92130
BEARDSLEY GLENDA S TR		3550 AVOCADO DR	FORT MYERS	FL	33901
DK INVESTMENT PROPERTIES INC		521 3RD ST NW	NAPLES	FL	34120
DYBIZBANSKI WISLAW + WANDA		267 NEW BOSTON RD	GOFFSTOWN	NH	3045
GIBSON MARK + SUZANNE		1305 LAKESHORE DR N	BARRINGTON	IL	60010
WAGNER FRED J		1111 TOLLEYS LN	LYNCHBURG	VA	24502
MCINTOSH JEFFREY T + LYDIA D		4509 17TH ST	WYANDOTTE	MI	48192
GOMEZ ROBERTO E +	GOR	8738 SW 27TH ST	MIAMI	FL	33165
GUERIN JAMES III		3932 18TH ST W	LEHIGH ACRES	FL	33971
BELANGER DONALD		9549 GLADIOLUS PRESERVE CT	FORT MYERS	FL	33908
BEAUGUREAU LAURANCE		4343 SHOOTING STAR DR	ISLAND LAKE	IL	60042
COLLOM ROY H + CHRISTINE		1035 CEDARTREE AV	LEHIGH ACRES	FL	33971
THOMPSON RICHARD H + BERNICE L		4520 GRAND CENTRAL AVE	NEW PORT RICHEY	FL	34652
COUNTS CALVIN E + RUTH S		27 DOE RD	NEWBERRY	SC	29108
STEVEN CORPORATON OF NAPLES		6635 WILLOW PARK DR	NAPLES	FL	34109

VELEZ TOMAS		1033 CEDARTREE AVE		LEHIGH ACRES	FL	33971
MCINTOSH CHARLES + THERESA +	MCIN JE	4509 17TH		WYANDOTTE	MI	48192
SARDINAS ELOY A		11541 NW 50TH TERR		MIAMI	FL	33178
PATTEN ELIZABETH A L/E		250 W WOOD ST		PARIS	IL	61944
HUSZAR MARTIN W + HELEN C		PO BOX 1125		BONITA	CA	91908
BLOSSER MICHEAL + FLORA		700 E OCEAN BLVD #1908		LONG BEACH	CA	90802
MILLER JOSEPH B + DENDLE		3924 18TH ST W		LEHIGH ACRES	FL	33971
GEORGE ERIC M		1910 W CYPRESS ST		TAMPA	FL	33606
RAJA SHAMASUNDAR + SREERANJINI		3921 SUNSET ROAD		LEHIGH ACRES	FL	33971
K HOVNANIAN FIRST HOMES LLC		2503 DEL PRADO BLVD STE 300		CAPE CORAL	FL	33904
CUNNINGHAM SUSAN DESTEFANO		50 NORTH SHORE DR		SUSSEX	NJ	7461
MW JOHNSON CONSTRUCTION OF	FLOI	17645 JUNIPER PATH STE 100		LAKEVILLE	MN	55044
VALLEJO PABLO		440 5TH ST		LEHIGH ACRES	FL	33971
VALENZUELA LUIS		5050 NW 7TH ST #407		MIAMI	FL	33126
ACOSTA FELIX		1022 CEDARTREE AV		LEHIGH ACRES	FL	33971
DYSON BLAINE R		17562 GILLETTE WAY		LAKEVILLE	MN	55044
QUARNSTROM ROBERT S T/C	QUA	6308 PANTHER LN APT H14	CYPI	FORT MYERS	FL	33919
BRUNK T EUGENE + JANICE L		975 SUMMERFIELD LN		WINCHESTER	VA	22601
STEVEN CORPORATION OF NAPLES		6635 WILLOW PARK DR		NAPLES	FL	34109
DESCHENES MICHAEL + GHISLAINE		21437 CLUBSIDE LOOP		LUTZ	FL	33549
PRICE LEE CRAIG		1936 BAYWOOD DR		WIXOM	MI	48393
BOPPANA SREEDWARAKA P + KARUNA		1934 KNOLL CT		TROY	MI	48098
JESSICA CORP		6635 WILLOW PARK DR		NAPLES	FL	34109
CODY CYNTHIA P		PO BOX 8673		JUPITER	FL	33468
PHAN THI PHUONG		1016 ASPI WAY		PALM BEACH GARDENS	FL	33408
CHUMLEY WILLIAM JR + SONDRA		4139 OLD HIGHWAY 63		SPEEDWELL	TN	37870
MW JOHNSON CONSTRUCTION OF FL		12801 COMMONWEALTH DR SUITE		FORT MYERS	FL	33913
KROELL ANDREA + RUEDIGER		JOHANN SCHMIDT STR 28		61194 NIDDATAL 2		
RUDOLF JONATHAN B + KATHLEEN S		2450 STATE ROUTE 343		YELLOW SPRINGS	OH	45387
YOUNG GENE A + PHYLLIS		2200 16TH ST NE		WASHINGTON	DC	20018
UCKERT ANDREA		HAUPTSTR 18C		16548 GLIENICKE		
GRANDIZIO JOHN A +	GRA	49 LAKESIDE AVE		FRANKLINVILLE	NJ	8322
SKINNER MAZIE		5412 JUSTICE STREET		SYLVAN SPRINGS	AL	35118
BLANCO ROSA M + WALTER J		3741 13TH AVE SW		NAPLES	FL	34117
FRANCOIS WILLY +	ISSA	3989 W OAKLAND BLVD		LAUDERDALE LAKES	FL	33311
LENOCI EDWARD S		3923 MILLER PL		LEVITTOWN	NY	11756
K HOVNANIAN FIRST HOMES LLC		10 HIGHWAY 35		RED BANK	NJ	7701
KARR VALENTINE L + THELMA L +	JONI	619 FALCON DR		COLUMBUS	IN	47201
GUNSER WOLFGANG		POSTR 1247		71302 WAIBLINGEN		
BANNY BASIL + MARY		3838 COVERT		WATERFORD	MI	48328
MARAZZI JOSEPH B JR + DAWN M		15930 GLEN ISLE WAY		FORT MYERS	FL	33912
TERZO ANTHONY S		137 MARKET ST		MOUNT CLEMENTS	MI	48043
DIAMOND RICHARD		7766 EMERALD CIR #102		NAPLES	FL	34109
AMENDOLA RICHARD A +	AME	333 INWOOD TRAIL		AURORA	OH	44202
GROVES KELLY B + CORA L		3015 7TH ST W		LEHIGH ACRES	FL	33971
CUBAS DENNIS REATEGUI		CALLE 2 #281 CHALET 5	URB I	SANBORJA LIMA L41		
DELUCIA JAMES A		106 FOX DR		ALLENDALE	NJ	7401
DONOSO LUIS A		1269 FLICKENGER AVE		SAN JOSE	CA	95131
MYERS STARR B		13289 ROLLIE RD E		BISHOPVILLE	MD	21813
RODRIGUEZ CARLOS + TERESINA		4355 8TH AVE NE		NAPLES	FL	34120
HEIN MICHAEL K		4071 ORDNANCE RD		LEHIGH ACRES	FL	33971
BROWN T E JR + MARY W		HIGHWAY 39 EAST	P O B	WAGENER	SC	29164
GEMME GERARD L + ELOISA M		7738 CAMERON CIR		FORT MYERS	FL	33912
SARGENT LAWRENCE + LIZ E		3658 LYNNFIELD RD		SHAKER HEIGHTS	OH	44122
LAUDA DEBRA		375 WHEELER ST		MC KEES ROCKS	PA	15136
JANANI JAVANSHIR		10956 MARTINGAL COURT		POTOMAC	MD	20854
JESSICA CORP		6635 WILLOW PARK DR		NAPLES	FL	34109
PFEIFFER C J + BEATRICE J		1834 WORTHINGTON RD		GREENVILLE	NC	27858
DIXON R L + CHARLENE D		263 PARK END DR		DAYTON	OH	45415
JESSICA CORP		6635 WILLOW PARK DR		NAPLES	FL	34109
BERNACET AILEEN +	PABO	16875 SW 92ND ST		MIAMI	FL	33196
DUARTE ALBERTO		3811 7TH ST		LEHIGH ACRES	FL	33971
KANTENWEIN TANYA		3820 COLONIAL BLVD STE 101		FORT MYERS	FL	33912
EAST COUNTY WATER CONTROL DIST		601 EAST COUNTY LN		LEHIGH ACRES	FL	33936
MARIAN LAND COMPANY		PO BOX 10		MAPLEWOOD	NJ	7040
LEE COUNTY MOSQUITO CONTROL		PO BOX 60005		FORT MYERS	FL	33906
RP III CONSTRUCTION INC		2080 KEANE AVE		NAPLES	FL	34117
ALLEN JOHN MICHAEL		140 CHERRY VALLEY DR #D23		INKSTER	MI	48141
SYDNI CORPORATION		6635 WILLOW PARK DR		NAPLES	FL	34109
DIEUJUSTE RICOT + ANNE		131 19TH ST NW		NAPLES	FL	34120
RAMOS JOSE + KAREN		36 SW 17TH PL		CAPE CORAL	FL	33991
CAPITAL INTERNATIONAL INC		395 ALBAMBRA CIR		CORAL GABLES	FL	33134
CLARKE VEROL + MARJORIE		2530 NW 42ND AVE		FORT LAUDERDALE	FL	33313

RIVERSTONE INVESTMENTS		14988 SW 33RD ST		WESTON	FL	33331
RICHARD ALEXANDER LLC		3150 LAKEVIEW DR		NAPLES	FL	34112
LEE CO MOSQUITO CONTROL DIST		P O BOX 60005		FT MYERS	FL	33906
PARKE MARVA Y		2090 ARCADIA DR		MIRAMAR	FL	33023
K HOVNANIAN FIRST HOMES LLC		10 HIGHWAY 35		RED BANK	NJ	7701
MW JOHNSON CONSTRUCTION OF FL		17645 JUNIPER PATH STE 100		LAKEVILLE	MN	55044
SUNNILAND REIT LLC		1820 CORPORATE LAKES BLVD	STE 2	WESTON	FL	33326
RICHARD ALEXANDER LLC		3150 LAKEVIEW DR		NAPLES	FL	34112
DELANEY WILLIAM J + JOANNE R		1706 SUMMIT LAKE BLVD		AKRON	OH	44314
FRETZ JAMES E		821 MCCLINTOCK AVE		BELLE VERNON	PA	15012
NEMCHIK JAMES A +	MAG	153 STARLITE RD		LEMONT FURNACE	PA	15456
BRETTWESTON CORPORATION		6635 WILLOW PARK DR		NAPLES	FL	34109
AGUILERA ALFONSO +	ZAV/	420 SHERWOOD CT		WATSONVILLE	CA	95076
GUILLOT THOMAS A + JUNE S		10499 WINDHAM HILL RD		GLEN ALLEN	VA	23059
LEE COUNTY MOSQUITO CONTROL	VI	PO BOX 60005		FORT MYERS	FL	33906
FLORY MICHAEL ROBERT		3261 NOBB HILL DR		HUDSONVILLE	MI	49426
LEE CO MOSQUITO CONTROL DIST		P O BOX 60005		FT MYERS	FL	33906
NEMCHIK JAMES A +	MAG	153 STARLITE RD		LEMONT FURNACE	PA	15456
DELUCIA JAMES A		108 FOX DR		ALLENDALE	NJ	7410
EASTWOOD DOROTHY C		1334 VESPER DR		FORT MYERS	FL	33901
BANNY BASIL + MARY	B/	3838 COVERT		WATERFORD	MI	48328
ECKENROTH GARY L		521 MICHAEL AVE		LEHIGH ACRES	FL	33972
BRETTWESTON CORPORATION		6635 WILLOW PARK DR		NAPLES	FL	34109
VANNATTAN MARTHA SUE		105 LAKEVIEW DR		CARLINVILLE	IL	62626
RAMJATTAN JOESPH + PATRICIA		4309 SW 4TH ST		LEHIGH ACRES	FL	33971
LEKOV DIMITAR M + ANNA M		2255 NIKLA LN		SARASOTA	FL	34231
EASTWOOD DOROTHY C		1334 VESPER DR		FORT MYERS	FL	33901
CREATIVE FINANCING INC		11481 ISLAND LAKES LN		BOCA RATON	FL	33498
HRK REAL ESTATE INC		2800 SPANISH WELLS BLVD		BONITA SPRINGS	FL	34135
MCLISH DONALD G		3052 NW 42ND WAY		COCONUT CREEK	FL	33073
BONSAI INVESTMENTS INC		1506 SW 49TH ST		CAPE CORAL	FL	33914
DARMONO DARMONO + MARJATINI		JALAN TITIMPLIK 76		BANDUNG		
LYNCH WINFRED E + ANNE		718 OGLRTHORPE ST NW		WASHINGTON	DC	20011
KIRKPATRICK SHIRLEY ANN +	CRO	85 SUMMERFIELD CT		STOCKBRIDGE	GA	30281
BRETTWESTON CORP		6635 WILLOW PARK DR		NAPLES	FL	34109
BURGOS ALEJANDRO +	LARI	4715 DELEON ST APT 127		FORT MYERS	FL	33907
WILLIAMS NELSON P + MARIE		105 HECKEL ST		BELLEVILLE	NJ	7109
IRERI ERIC		15116 6TH PINE MEADOWS DR		FORT MYERS	FL	33908
RAMIREZ LUIS A		2813 FRENCH AVE		LAKE WORTH	FL	33461
LEE COUNTY MOSQUITO CONTROL		PO BOX 60005		FORT MYERS	FL	33906
BLACKSHIELD PLATYPUS LLC	C	4288 S UNIVERSITY DR		DAVIE	FL	33328
BLESER STEVEN M		7179 GAINES RD		CINCINNATI	OH	45247
BENNETT DAVID J + JILL K		1256 KATHY AVE		MOSCOW MILLS	MO	63362
LEASURE TERRY L		453 OAK CREST LN		GEORGETOWN	TX	78628
BLACKSHIELD PLATYPUS LLC	C	4288 S UNIVERSITY DR		DAVIE	FL	33328
BLESER STEVEN M		7179 GAINES RD		CINCINNATI	OH	45247
STANALAND BENJAMIN C +	STAI	209 EAGLESMERE DR		LEHIGH ACRES	FL	33936
BLESER STEVEN M		7179 GAINES RD		CINCINNATI	OH	45247
WIENCEK PATRICIA		12510 STRATHMORE LOOP		FORT MYERS	FL	33912
ROSS HOME BUILDERS INC		1415 COLONIAL BLVD		FORT MYERS	FL	33907
DIKEMAN RICHARD L 1/3 INT ETAL		PO BOX 377		DAVENPORT	IA	52805-
WIENCEK PATRICIA		12510 STRATHMORE LOOP		FORT MYERS	FL	33912
PAGE LILLIE ANN		4891 SW 36TH CT		HOLLYWOOD	FL	33023
CAPITAL INTERNATIONAL INC		395 ALBAMBRA CIR		CORAL GABLES	FL	33134
ALLEN JOHN M		140 CHERRY VALLEY DR # D 23		INKSTER	MI	48141
VANNATTAN MARTHA SUE		105 LAKEVIEW DR		CARLINVILLE	IL	62626
CAPITAL INTERNATIONAL INC		395 ALBAMBRA CIR		CORAL GABLES	FL	33134
BRETTWESTON CORPORATION		6635 WILLOW PARK DR		NAPLES	FL	34109
CAPITAL INTERNATIONAL INC		395 ALBAMBRA CIR		CORAL GABLES	FL	33134
NEBGEN J T + JUDY E		PO BOX 175		ROME	IL	61562
DALCERRO RICHARD + NANCY		1732 N 75TH AVE		ELMWOOD PARK	IL	60707
ECKENROTH GARY L		521 MICHAEL AVE		LEHIGH ACRES	FL	33972
ECKENROTH GARY L		521 MICHAEL AVE		LEHIGH ACRES	FL	33972
RAMIREZ JUAN		90 22ND AVE NW		NAPLES	FL	34120
FLORIDA LANDMARK COMM INC		4315 METRO PKWY STE 500		FORT MYERS	FL	33916
MASUDA HARRY		1127 HARKER AVE		PALO ALTO	CA	94301
MASUDA HARRY		1127 HARKER AVE		PALO ALTO	CA	94301
BRICENO PEDRO		PO BOX 267966		WESTON	FL	33326
MATHEWS EDWARD + ROSALIND		4675 3RD AVE		SW NAPLES	FL	34119
LOT BUILDERS ASSOCIATION INC		7001 LAKE ELLENOR DR STE 250		ORLANDO	FL	32809
STALNAKER JACK A + SHIRLEY B		#4 LAUREL HEIGHTS		SUTTON	WV	26601
LANGE NANCY JAYNE		1091 SE SEAGRASS AV		PORT SAINT LUCIE	FL	34983
HEIKES PAMA ETAL		1602 S 23RD ST		LINCOLN	NE	68502

BEARDSLEY GLENDA S TR		3550 AVOCADO DR	FORT MYERS	FL	33901
MORERA ARIAGNA +	CELC	550 SW 115TH AVE	MIAMI	FL	33174
MADUSSA LLC +	TAM/	12651 METRO PKWY STE 2	FORT MYERS	FL	33912
GUZMAN DAVID + DINORAH		3105 SW 148TH AVE	MIAMI	FL	33185
BLASER JAMES E +	BLAS	6157 WHIP-POOR-WIL	ROCKFORD	IL	61102
HABITAT FOR HUMANITY	OF L	1288 N TAMIAMI TRL	NORTH FORT MYERS	FL	33903
MARRUGO FITZALAN		5513 COURTYARD DR	MARGATE	FL	33063
MADUSSA LLC +	TAM/	12651 METRO PKWY STE 2	FORT MYERS	FL	33912
MADUSSA LLC		12651 METRO PKWY STE 2	FORT MYERS	FL	33912
AMAYA RAFAEL A +	AMA	17633 SW 5 ST	PEMBROKE PINES	FL	33029
JOTCAR INC		2110 PONDELLA RD	CAPE CORAL	FL	33909
FISHER CINDY L		3814 20TH ST W	LEHIGH ACRES	FL	33971
DRUE CORP		6635 WILLOW PARK DR	NAPLES	FL	34109
GONZALEZ DAISY		2622 W 60TH ST	HIALEAH	FL	33016
WILLIAMSON GEORGE P + ALICE A		8801 MAPLE GLEN CIR	FORT MYERS	FL	33912
IMEL LARRY L + SANDRA S		3330 US 27 S	PORTLAND	IN	47371
BRETTWESTON CORPORATION		6635 WILLOW PARK DR	NAPLES	FL	34109
KOZAK MARY ANN EST		6805 IRON STOVE CT	SPRINGFIELD	VA	22150
TYMINSKI JOSEPH W +	SEM	224 ASHCROFT LN	OSWEGO	IL	60543
OLSON LINDA M TR	FOR	6926 E 131ST WAY	THORNTON	CO	80602
DAVIDSON CHARLES V + VICKIE B		16 NORTH POINTE DR	ROME	GA	30161
MACK DAWNETTE D		20461 NW 17TH AVE BLG 11 #206	OPA LOCKA	FL	33056
BANGERT GARY		6213 N CANFIELD AVE	CHICAGO	IL	60631
CABREJO ROSARIO E + DAVID G		3710 NW 116TH TER	SUNRISE	FL	33323
CAPITAL INTERNATIONAL INC		395 ALBAMBRA CIR	CORAL GABLES	FL	33134
BURCHETT C + MARILYN		8872 W EVERGREEN DR	COLUMBUS	IN	47201
CAPITAL INTERNATIONAL INC		395 ALBAMBRA CIR	CORAL GABLES	FL	33134
CAPITAL INTERNATIONAL INC		395 ALHAMBRA CIR	CORAL GABLES	FL	33134
BRETTWESTON CORP		6635 WILLOW PARK DR	NAPLES	FL	34109
ADAMS HOMES OF NW FLORIDA INC		3000 GULF BREEZE PKWY STE 229	GULF BREEZE	FL	32561
BROWN MARK A		PO BOX 744	VANCOUVER	WA	98666
GEORGES FRED		4962 VINCENNES ST APT A	CAPE CORAL	FL	33904
HIGUERA MICHAEL + LAURA 1/2 +	HIGL	2610 ATLAS PEAK RD	NAPA	CA	94558
ALLISON AUDREY		2030 NW 63RD AV	SUNRISE	FL	33313
B N V INVESTMENTS INC		PO BOX 5271	HIALEAH	FL	33014
ADAMS HOMES OF NW FLORIDA INC		3000 GULF BREEZE PKWY STE 229	GULF BREEZE	FL	32561
SCHAFER STEPHANIE + FRANK J		7985 PRESERVE CIR #1135	NAPLES	FL	34119
GRAY SHONIQUANTIA		3906 18TH ST W	LEHIGH ACRES	FL	33971
BRETTWESTON CORP		6635 WILLOW PARK DR	NAPLES	FL	34109
CRESPO MARIA		3904 18TH ST W	LEHIGH ACRES	FL	33971
COOLIDGE CHARLES K JR +	CAT(	10 WINFIELD ST	SAN FRANCISCO	CA	94110
PETRELIS JOHN P		780 NE 69TH ST	MIAMI	FL	33138
BRETTWESTON CORP		6635 WILLOW PARK DR	NAPLES	FL	34109
HILL NATHANAEL		1704 DEWITT AVE N	LEHIGH ACRES	FL	33971
SANTA MARIA OSVALDO +	MAC	1702 DEWITT AVE N	LEHIGH ACRES	FL	33971
FELLOWS JAMES + DAWN		1700 DEWITT AVE N	LEHIGH ACRES	FL	33971
STEENHOF BERNARDO	C/	22 CHEINDE PETRAY	1222 VESENAZ GENEVE		
JASMATT INC		212 JAYVIEW AVE	LEHIGH ACRES	FL	33936
EAST COUNTY WATER CONTROL DIST		601 EAST COUNTY LN	LEHIGH ACRES	FL	33936
LEE COUNTY DIST SCHOOL BOARD		2055 CENTRAL AVE	FORT MYERS	FL	33901
RIMES JOHN		15430 ALLEN WAY	FORT MYERS	FL	33908
EAST COUNTY WATER CONTROL DIST		601 EAST COUNTY LN	LEHIGH ACRES	FL	33936
SWANSON STEVEN L + MARY L		6201 BUCKINGHAM RD	FT MYERS	FL	33905
POVIA MARY ELLEN PER REP	FOR	6071 BUCKINGHAM RD	FORT MYERS	FL	33905
POVIA MARY ELLEN PER REP	FOR	6071 BUCKINGHAM RD	FORT MYERS	FL	33905
POVIA MARY ELLEN		5991 BUCKINGHAM RD	FT MYERS	FL	33905
POVIA MARY ELLEN PER REP +	FLIN	6071 BUCKINGHAM RD	FORT MYERS	FL	33905
OLMSTED ANDREW +	OLM	6051 INDUSTRY AV	FORT MYERS	FL	33905
RAMGEET DAVID + ODETTE		PO BOX 4305	CHARLESTON AFB	SC	29404
CONNER EMERY K + MARY M		PO BOX 1591	HAYES	VA	23072
GRIMES DANNY L		8901 NE 110TH AVE	VANCOUVER	WA	98662
JONES RICHARD F + JOYCE A		188 CABIN RD	COLCHESTER	CT	6415
CASPIAN BUILDERS LLC		1016 COLLIER CENTER WAY #105	NAPLES	FL	34110
MICHAELSON PETER J + LARAINE		120 DEGRASSE RD	MASHAPEE	MA	2649
STUART JOHN R V		345 VAN DYKE MILL RD	TAYLORSVILLE	KY	40071
CALLAHAN RICHARD P + AILEEN C		63 SCHOFIELD RD APT 60	WILLINGTON	CT	6279
ELPHIC GREGORY G + HAZEL J		9444 S KING DR	CHICAGO	IL	60619
HABITAT FOR HUMANITY	OF L	1288 N TAMIAMI TRL	NORTH FORT MYERS	FL	33903
SWENNESS ZOILA MARINA		3602 SKYLINE BLVD #205	CAPE CORAL	FL	33914
FARAGOI JOHN + NANCY		226 W ASH	LOMBARD	IL	60148
EBERT SUSAN E		7650 KNIGHTWING CR	FT MYERS	FL	33912
SWANSON STEVEN L + MARY L		6201 BUCKINGHAM RD	FT MYERS	FL	33905
SWANSON STEVEN L + MARY L		6201 BUCKINGHAM RD	FT MYERS	FL	33905

JWINSKI STEVE C		32119 PARKER CIR	WARREN	MI	48088
DRINKWATER OSCAR T + CAROL A		6599 BREEZEWOOD BLVD	MYRTLE BEACH	SC	29588
JUDS JANICE G		19380 JACKS HILL RD	TEHACHOPI	CA	93561
DIAZ LAZARO		3404 23RD ST W	LEHIGH ACRES	FL	33971
FIRST HOME BUILDERS OF FLORIDA		2503 DEL PRADO BLVD S STE 300	CAPE CORAL	FL	33904
FIRST HOME BUILDERS OF FLORIDA		2503 DEL PRADO BLVD S STE 300	CAPE CORAL	FL	33904
POWELL BALDWIN A + ELLEN M	C/	ISLAND MAILBOX 3088	HALF MONTEGO BAY ST JAME		
JOHNSON CALVIN H + MARIANA		3901 NW 33RD TER	LAUDERDALE LAKES	FL	33309
MANSUBI HAYDEH		1391 PIERCE RANCH RD	SAN JOSE	CA	95120
BRIODY PETER F + MARY		621 ESSEX AVE	SPRING LAKE	NJ	7762
HOLST-VAN KIRK NARDA E		514 4TH AVE	DES PLAINES	IL	60016
L C RENTALS INC		575 PECK AVE	FORT MYERS	FL	33919
ROWLANDS BRIAN +	ROW	101 1ST ST	MELROSE	MA	2176
EVANS LAWRENCE W +	EVAI	5 SOLITAIRE CT	GAITHERSBURG	MD	20878
CAPITAL INTERNATIONAL INC		395 ALBAMBRA CIR	CORAL GABLES	FL	33134
HRK REAL ESTATE INC		28000 SPANISH WELLS BLVD	BONITA SPRINGS	FL	34135
FLORIDA LANDMARK COMM INC		4315 METRO PKWY STE 500	FORT MYERS	FL	33916
CARDENAS DIOVER +	LOPI	10 SW 115TH AVE	MIAMI	FL	33174
SLISHER ALEX A		PO BOX 1495	LEHIGH ACRES	FL	33970
STONE RICHARD L + DEBORAH		365 N GORSUCH RD	WESTMINSTER	MD	21157
SPERDUTI CARL		2338 IMMOKALEE RD #333	NAPLES	FL	34119
DAVIS VIORIS WHITE +	MOC	4110 NW 39TH AV	LAUDERDALE LAKES	FL	33309
NESTOR KARL E +	NES	318 SW 49TH AVE	N LAUDERDALE	FL	33068
CAO IGNACIO + SULEY		13793 SW 32ND ST	MIRAMAR	FL	33027
STANGL KRESZENTIA		MILLOECKERGASSE 10	2620 NEUNKIRCHEN		
MAE EZEKIEL M		3501 16TH ST W	LEHIGH ACRES	FL	33971
LEMOS ANDRESA C		3610 NW 65TH AVE	HOLLYWOOD	FL	33024
KILLIAN ANDREW +	KILLI	3385 DANDURAND AVE	WINDSOR	ON	N9E 2E
MEROLA LOUIS R + JOANNE M		8444 TAHITI RD	FORT MYERS	FL	33912
MONIZ RONALD + MARY ANNE		13167 SW PEMBROKE CIR N	LAKE SUZY	FL	34269
SOLARIS OF FLORIDA LLC		9154 SHADOW GLEN WAY	FORT MYERS	FL	33913
FUERTE ARTURO + MARIA		8700 SW 97TH TER	MIAMI	FL	33175
HOOD HYACINTH		3270 SAINT JAMES PL	LAWERENCEVILLE	GA	30040
K HOVNANIAN FIRST HOMES LLC		10 HIGHWAY 35	RED BANK	NJ	7701
SHERKNESS ANDREW W +	SHEI	27 N MADISON ST	MCADOO	PA	18237
SCHUSTER BARRY N + DEBORAH J		185 WOOD ST	MIDDLEBORO	MA	2346
NICHOLAS ANNISE		5438 MARTIN ST	NAPLES	FL	34113
K HOVNANIAN FIRST HOMES LLC		10 HIGHWAY 35	RED BANK	NJ	7701
FIRST HOME BUILDERS OF FLORIDA		2503 DEL PRADO BLVD S STE 300	CAPE CORAL	FL	33904
FALISE HENRY F + JOAN M		1512 CHASEWAY CIR	POWDER SPRINGS	GA	30127
CORONADO GEORGE + IRENE		11745 SE 119TH TER	MIAMI	FL	33186
LEHMAN WAYNE P		431 N LOCUST ST	ELIZABETHTOWN	PA	17022
CASTANO ANA C +	ARA(	8035 NW 185 TR	HIALEAH	FL	33015
VANDERMARK WAYNE D		985 ROUTE 434	GREELEY	PA	18425
GORDON KENNETH G + CECILE		929 NW 161ST AV	PEMBROKE PINES	FL	33028
HELGEMO LAWRENCE PER REP		15 GEORGETOWN	FORT MYERS	FL	33919
BUNDSCHU CHARLES C III + GAYLE		15301 ORANGE RIVER RD	FORT MYERS	FL	33905
LEE COUNTY		P O BOX 398	FORT MYERS	FL	33902
NEWTON DAVID B + HEATHER S		14991 ORANGE RIVER RD	FORT MYERS	FL	33905
ARNOLD GLORIA J		15041 ORANGE RIVER RD	FT MYERS	FL	33905
BANCROFT R M + JANE B		15051 ORANGE RIVER RD	FT MYERS	FL	33905
BAKER LARRY R		15071 ORANGE RIVER RD	FT MYERS	FL	33905
SMOOT BEN C TR		15 GEORGETOWN	FT MYERS	FL	33919
NOACK KLAUS P + KIMBERLY A		15010 ORANGE RIVER RD	FT MYERS	FL	33905
SMOOT J TOM JR TR		15 GEORGETOWN	FT MYERS	FL	33919
SANES CARLOS JOSEPH		15080 ORANGE RIVER RD	FT MYERS	FL	33905
JENKINS CLYDE SR + BETTY		2211 VILLAGE HILL DR	VALRICO	FL	33594
REED AARON O		15090 ORANGE RIVER RD	FORT MYERS	FL	33905
BUNDSCHU CHARLES C III + GAYLE		15301 ORANGE RIVER RD	FT MYERS	FL	33905
BUNDSCHU CHARLES C III + GAYLE		6700-1 DANIELS PKWY	FT MYERS	FL	33912
PARKER JOYCE P		15311 ORANGE RIVER RD	FT MYERS	FL	33905
KAYNE EDWARD A JR + DEBRA M		15096 ORANGE RIVER RD	FORT MYERS	FL	33905
KAABER BARTON H + INDHIRA		6251 INDUSTRY AVE	FORT MYERS	FL	33905
MARIAN LAND CO		PO BOX 10	MAPLEWOOD	NJ	7040
BUNDSCHU CHARLES C III + GAYLE		6700-1 DANIELS PKWY	FORT MYERS	FL	33912
GOLDEN PAUL D + KATHLEEN		27616 SR 643	FRESNO	OH	43824
LEE CO MOSQUITO CONTROL DIST		P O BOX 60005	FT MYERS	FL	33906
MCWILLIAMS PATRICK J +	MCW	6351 INDUSTRY AV	FORT MYERS	FL	33905
KRIEGER JEFFREY J + LINDA M		6401 INDUSTRY AV	FT MYERS	FL	33905
SKINNER B W + THERESA P		15050 FLIGHTLINE CT	FORT MYERS	FL	33905
SKINNER B W + THERESA P		15050 FLIGHTLINE CT	FORT MYERS	FL	33905
SKINNER LAWRENCE W + TERRI J		15050 FLIGHTLINE CT	FORT MYERS	FL	33905
BUCKINGHAM AIR PARK EAST	HOM	10950 SW 32ND ST	MIAMI	FL	33165

SKINNER B W + THERESA P		15050 FLIGHTLINE CT		FORT MYERS	FL	33905
SKINNER B W + THERESA P		15050 FLIGHTLINE CT		FORT MYERS	FL	33905
SKINNER B W + THERESA P		15050 FLIGHTLINE CT		FORT MYERS	FL	33905
SKINNER B W + THERESA P		15050 FLIGHTLINE CT		FORT MYERS	FL	33905
SKINNER B W + THERESA P		15050 FLIGHTLINE CT		FORT MYERS	FL	33905
STONESTREET MICHELLE		14210 CARLOTTA ST		FORT MYERS	FL	33905
SKINNER B W + THERESA P		15050 FLIGHTLINE CT		FORT MYERS	FL	33905
SKINNER B W + THERESA P		15050 FLIGHTLINE CT		FORT MYERS	FL	33905
SKINNER B W + THERESA P		15050 FLIGHTLINE CT		FORT MYERS	FL	33905
SKINNER B W + THERESA P		15050 FLIGHTLINE CT		FORT MYERS	FL	33905
HAGEN JAMES L		P O BOX 1356		FT MYERS	FL	33902
ADLER JOHN W + DOREEN K		14961 ORANGE RIVER RD		FT MYERS	FL	33905
TIITF STATE OF FLORIDA	D	3900 COMMONWEALTH BLVD	MAIL	TALLAHASSEE	FL	32399
ROUSE ROBERT E + JUDY KAY		6031 NEAL RD		FT MYERS	FL	33905
CUTLIP KENNETH L + DEBORAH S		6030 NEAL RD		FORT MYERS	FL	33905
STILES RICHARD		6771 EASTWOOD ACRES RD		FT MYERS	FL	33905
OLMSTED ADAM JAY + SHAWN MARIE		14960 ORANGE RIVER RD		FORT MYERS	FL	33905
SONNE K G JR + MARY HENDRY		14400 ORANGE RIVER RD		FT MYERS	FL	33905
CIRILLO RALPH J + BERYL ANN		14380 ORANGE RIVER RD		FORT MYERS	FL	33905
CASSANI MARY KAY		14370 ORANGE RIVER RD		FORT MYERS	FL	33905
WERST MARJEANNE K		14360 ORANGE RIVER RD		FT MYERS	FL	33905
HUNT JOEL H +	WHI	14990 ORANGE RIVER RD		FORT MYERS	FL	33905
ONEILL ANN M TR	FOR	6060 INDUSTRY AV		FT MYERS	FL	33905
HUNT JOEL H + SUSAN J		14990 ORANGE RIVER RD		FT MYERS	FL	33905
RICHTER JOHN C + DIANNA M		6020 TERRACE RD		FORT MYERS	FL	33905
GOLDMAN DOUGLAS E + KATHY K		6200 INDUSTRY AV		FT MYERS	FL	33905
KAYE HOMES INC		5979 PINE RIDGE RD		NAPLES	FL	34110
FALCK JOHN K + LORI		2350 POINCIANA BLVD		FORT MYERS	FL	33905
STOTZ RICHARD J + CHRISTINE M		6240 INDUSTRY AV		FT MYERS	FL	33905
HAINES KEVIN A + MARLA		14050 BENEDICT ST		FORT MYERS	FL	33905
AMBURGEY JEFFREY C + BARBARA		6191 CASTLEWOOD CIR		FT MYERS	FL	33905
FALCO LEOPOLDO + AUREA DEC	C	8201 4TH AV		BROOKLYN	NY	11209
WAITE ROBERT S + ANNA H J		6390 EASTWOOD ACRES RD		FORT MYERS	FL	33905
KRAUSE STEPHEN R + PATRICIA		6431 CASTLEWOOD CIR		FORT MYERS	FL	33905
MUFFET FREDERICK J +	MUF	544 TAFT AVE		BARBERTON	OH	44203
POVIA MARY ELLEN 54% +	POV	6071 BUCKINGHAM RD		FORT MYERS	FL	33905
TIITF STATE OF FLORIDA	D	3900 COMMONWEALTH BLVD	MAIL	TALLAHASSEE	FL	32399
WATERMEN-EQUESTRAIN CLUB LLC		8045 NW 155TH ST		MIAMI LAKES	FL	33016
WATERMEN-EQUESTRAIN CLUB LLC		8045 NW 155TH ST		MIAMI LAKES	FL	33016
KEEP BRIAN + DIANA B		2806 28TH ST SW		LEHIGH ACRES	FL	33971
ARCENTALES DONNA C + MICHAEL A		11181 BENT PINE DR		FORT MYERS	FL	33913
YOUNG GARY L		6081 NEAL RD		FT MYERS	FL	33905
LEE TRACI L	FOR	5890 STALEY RD		FORT MYERS	FL	33905
GRANT MARK S + SHARON A		6130 NEAL RD		FORT MYERS	FL	33905
ROGERS JOSEPH A + PAMELA L		6080 PANGOLA DR		FT MYERS	FL	33905
KATZ JOSEPH D		P O BOX 1412		LEHIGH ACRES	FL	33970
GRANT MARK S + SHARON A		6130 NEAL RD		FORT MYERS	FL	33905
GRANT MARK S + SHARON A		6130 NEAL RD		FORT MYERS	FL	33905
LEON FRANCISCO +	FLO	4985 MARS ST		FORT MYERS	FL	33905
GEIER SUYAKO		1303 SE 46TH LN		CAPE CORAL	FL	33904
ROSZELL TIFFANY		6451 EASTWOOD ACRES RD		FORT MYERS	FL	33905
DEAN AARON +	DEA	27763 CROCKER RD		COLUMBIA STATE	OH	44028
HITCHCOCK LORI L		6561 EASTWOOD ACRES RD		FORT MYERS	FL	33905
BLAKE MOMFORD + JEANNE		6631 EASTWOOD ACRES RD		FORT MYERS	FL	33905
BALL MICHAEL W + EVA M		6711 EASTWOOD ACRES RD		FORT MYERS	FL	33905
RENFROE SARA J		6831 EASTWOOD ACRES RD		FORT MYERS	FL	33905
POWELL DONALD M + BETTY J		18703 TONKEL RD		AUBURN	IN	46706
ODEH ABDEL F + AFAF		5 ALIZE DR		KINNELON	NJ	7405
K HOVNANIAN FIRST HOMES LLC		10 HIGHWAY 35		RED BANK	NJ	7701
CRUZ CARLOS +	CRU	3779 METRO PKWY #12205		FORT MYERS	FL	33916
MONTIEL GUILLERMO JAVIER		3711 24TH ST SW		LEHIGH ACRES	FL	33971
L + M INVESTMENTS GROUP LLC		200 W 22ND STREER STE 216		LOMBARD	IL	60148
LECLERC JERMAINE + NERVA		180 NE 148TH ST		MIAMI	FL	33161
HUMFLEET STEPHEN A		5002 LEE BLVD		LEHIGH ACRES	FL	33971
WEISS JAMES M		6941 EASTWOOD ACRES RD		FT MYERS	FL	33905
WEBBER WENDY		2039 NE 18TH ST		CAPE CORAL	FL	33909
PHILLIPS CHARLES E		1121 CAPP AVE		LEHIGH ACRES	FL	33971
GLASSE HOPE		7740 NW 50 ST APT 11-403		SUNRISE	FL	33351
MCENERNEY PATRICIA A +	BYR	125-11 7TH AV		COLLEGE POINT	NY	11356
GIFFORD CLARENCE C JR +	JON	1117 CAPP AVE		LEHIGH ACRES	FL	33971
K HOVNANIAN FIRST HOMES LLC		10 HIGHWAY 35		RED BANK	NJ	7701
COOKE ALMA +	WHI	3201 SEYMOUR AVE		BRONX	NY	10469
LEE CO MOSQUITO CONTROL DIST		P O BOX 60005		FT MYERS	FL	33906

LEE COUNTY		P O BOX 398	FORT MYERS	FL	33902
TIPPINS DEBRA L +	SUM	7091 EASTWOOD ACRES RD	FORT MYERS	FL	33905
PIERSON GEORGE A		7121 EASTWOOD ACRES RD	FT MYERS	FL	33905
HERNANDEZ ROMAN		4310 8TH ST SW	LEHIGH ACRES	FL	33971
ANDRE FERNANDO + MARIA		7221 EASTWOOD ACRES RD	FT MYERS	FL	33905
PESTANO REGINA		216 RICHMOND AVE S	LEHIGH ACRES	FL	33936
CAUGHEY CHARLES P		7290 WESTWOOD ACRES RD	FORT MYERS	FL	33905
BRINDLEY JOE + NATALIE		7301 EASTWOOD ACRES RD	FORT MYERS	FL	33905
FERGUSON SANDRA K		12350-4 WOODROSE CT	FT MYERS	FL	33907
HERNANDEZ ROMAN		7161 EASTWOOD ACRES RD	FORT MYERS	FL	33905
HUTCHENS KENNETH + DELORES		425 TAMPA RD	CAMDENTON	MO	65020
NIPPER LARRY		P O OBOX 398	LEHIGH ACRES	FL	33970
BERTSCH JOHN L		7330 NEAL RD	FORT MYERS	FL	33905
HERNANDEZ ROMAN		7161 EASTWOOD ACRES LANE	FORT MYERS	FL	33905
LEWIS GILROY C TR	FOR	6681 FAIRVIEW ST	FT MYERS	FL	33912
NIPPER WILLIAM BLAKE +	WILL	9260 BUCKINGHAM RD	FORT MYERS	FL	33905
GENEVRINO WILLIAM L + CONCETTA		9290 BUCKINGHAM RD	FT MYERS	FL	33905
SCHORLE JEFFREY S + ANNE S		6490 CHABOT RD	FORT MYERS	FL	33905
OVERBEE TONY R + MARILYN T		9430 BUCKINGHAM RD	FT MYERS	FL	33905
OVERBEE TONY R + MARILYN T		9430 BUCKINGHAM RD	FT MYERS	FL	33905
KENDRICK ROBERT C		1404 MIRAMAR ST #100	CAPE CORAL	FL	33904
MOON KAP NAE + UN JAE		3212 RIVER GROVE CIR	FT MYERS	FL	33905
CARLTON LAND HOLDINGS LLC		P O BOX 2491	BONITA SPRINGS	FL	34133
WATERMEN-EQUESTRAIN CLUB LLC		8045 NW 155TH ST	MIAMI LAKES	FL	33016
NOURSE DENNIS E + CYNTHIA M		8010 BUCKINGHAM RD	FORT MYERS	FL	33905
WATERMEN-EQUESTRAIN CLUB LLC		8045 NW 155TH ST	MIAMI LAKES	FL	33016
WILLIAMSON KEVIN M + NANCY		214 JEFFERSON AV	LEHIGH ACRES	FL	33972
AGAPE CHRISTIAN FELLOWSHIP		P O BOX 1873	LEHIGH ACRES	FL	33970
SCHAFFER MICHAEL D +SAMANTHA L		8400 BUCKINGHAM RD	FORT MYERS	FL	33905
CASTILLO DAGOBERTO + NIOBI		907 W 7TH ST	LEHIGH ACRES	FL	33936
CAPUTO CHARLES A + LYNN		8150 BUCKINGHAM RD	FORT MYERS	FL	33905
MEADOW JAMES M + ELISSA S		339 KENSINGTON AVE	WESTMOUNT	QC	H3Z 2H2
MEADOW JAMES M + ELISSA S		339 KENSINGTON AVE	WESTMOUNT	QC	H3Z 2H2
BEST HOME INVESTMENTS INC		11481 NW 27TH CT	PLANTATION	FL	33323
MEADOW JAMES M + ELISSA S		339 KENSINGTON AVE	WESTMOUNT	QC	H3Z 2H2
KAPLAN NORMAN D +	KAPL	3 BAKER LN	SUFFERN	NY	10901
BURRELL LESLIE + ELLOREECE		1821 CANDLESTICK CT	LUTZ	FL	33549
THOMPSON TIFFANE M		1122 CALVERT AVE	LEHIGH ACRES	FL	33971
LPH LLC		26132 FAWNWOOD CT	BONITA SPRINGS	FL	34134
ADAMS PAUL H J/T ETAL		7700 BUCKINGHAM RD	FT MYERS	FL	33905
CLEARY ROBERT R + BRENDA L		7900 BUCKINGHAM RD	FORT MYERS	FL	33905
SWAILS ROBERT DANIEL		226 SW 41TH ST TER	CAPE CORAL	FL	33914
DELACRUZ ENTERPRISES INC		322 GUNNERY RD STE B	LEHIGH ACRES	FL	33971
CONCHA CARLOS H		13924 KEY LIME BLVD	WEST PALM BEACH	FL	33412
DELACRUZ ENTERPRISES INC		322 GUNNERY RD STE B	LEHIGH ACRES	FL	33971
YANES JOSE R		5031 SUNSET RD	LEHIGH ACRES	FL	33971
LEE CO MOSQUITO CONTROL DIST		P O BOX 60005	FT MYERS	FL	33906
MARIAN LAND CO		PO BOX 10	MAPLEWOOD	NJ	7040
PIERSANTE DAVE + DEBBIE		12641 IVORY STONE LOOP	FORT MYERS	FL	33913
GILDER RICHARD E + MARY ANN		13318 MOUNT CASTLE DR	DALLAS	TX	75234
LANG MARK		1425 DOTEN AVE	COLUMBUS	OH	43212
KNIGHT DAVID		358 CHATTERLY LN	COLUMBUS	OH	43207
JORDAN GLENN L JR		1907 IVORY STONE LOOP	FORT MYERS	FL	33913
STARRETT BRIAN		918 BRUMLEY LN	KENNESAW	GA	30152
JURADO MARIO +	DOM	3821 SCHOOLHOUSE RD #3	FORT MYERS	FL	33916
KNIGHT RICHARD +	KNO	7604 BALLOU RD SE	HEATH	OH	43056
MCCUNE LAWRENCE + DONNA		807 WESTFIELD LN	SCHAUMBURG	IL	60193
DOGGART DAVID G JR + GLORIA P	D	1523 KENDRICKS RD	BROOKLET	GA	30415
KHAN MIZUN		2439 PARK RD	LEHIGH ACRES	FL	33971
KHAN MIZUN		2439 PARK RD	LEHIGH ACRES	FL	33971
OJEDA JOSE		12500 SW 77TH ST	MIAMI	FL	33185
OJEDA JOSE		12500 SW 77TH ST	MIAMI	FL	33185
SUNKER AJAY		701 PONTOON WAY	OXNARD	CA	93035
GAVIN SHAWN + RENEE J		5040 BILLINGS ST	LEHIGH ACRES	FL	33971
K HOVNANIAN FIRST HOMES LLC		10 HIGHWAY 35	RED BANK	NJ	7701
HERNANDEZ GERMAN + AMARILLIS I		5044 BILLINGS ST	LEHIGH ACRES	FL	33971
HERNANDEZ MARIO V + CARMEN		827 JADE FOREST AVE	ORLANDO	FL	32828
LASCALA JOHN +	LASC	100 GATESIDE ST	LEHIGH ACRES	FL	33936
CKR PROPERTIES LLC		9131 COLLEGE PKWY STE 13-B	FORT MYERS	FL	33919
JOSEPH NOLAN R + FATAFEHI L		5054 BILLINGS ST	LEHIGH ACRES	FL	33971
JOSEPH NOLAN R + FATAFEHI L		5054 BILLINGS ST	LEHIGH ACRES	FL	33971
TOMLINSON WINSTON +	TOM	2618 6TH ST W	LEHIGH ACRES	FL	33907
MERTZ RICHARD L +	MER	6718 HIGH RIDGE RD	LANTANA	FL	33462

BRONXWOOD HOLDINGS LLC		1225 NE 95TH ST		MIAMI SHORES	FL	33138
KARSON GROUP INC		6635 WILLOW PARK DR		NAPLES	FL	34109
D + V GROUP LLC		829 SE 9TH ST #203		DEERFIELD BEACH	FL	33441
DESILETS ARI		1126 CARISTON AV		LEHIGH ACRES	FL	33971
MATEU JOAQUIN +	MATI	11780 SW 122ND PL		MIAMI	FL	33186
RODRIGUEZ LUIS A + JOANN M		2777 SE EAGLE DR		PORT ST LUCIE	FL	34984
WIDESPREAD INVESTMENTS LLC		35775 E HIGHWAY 40		STEAMBOAT SPRINGS	CO	80477
CHARNEY DAVID K + JUNE D		14916 LEAR LN		SILVER SPRING	MD	20905
MICHEL BERLINE + MARCK		56 NE 46TH ST		MIAMI	FL	33137
BACILE JOSIE M		95 TARTAN DR		NEPEAN	ON	K2J 3V6
OLEARY KERRI + TIMOTHY W/H		2122 SE 1ST TER		CAPE CORAL	FL	33990
JOHNSON JAMES + PAMELA		PO BOX 2431		FORT MYERS	FL	33902
EBANKS MARY +	EBAI	10231 SW 164 TER		MIAMI	FL	33157
WARREN EVERETT O + SHIRLEY		540 BEAUMONT CIR		WEST CHESTER	PA	19380
BATTLE ARTHUR L + SHERRY		1126 CALMAR AV		LEHIGH ACRES	FL	33971
HIXSON CLAY N TR		802 23RD ST NW		CLEVELAND	TN	37311
MARICHAL FRANK + JACQUELINE		12845 SW 50TH CT		MIRAMAR	FL	33027
NADOLSKI SETH E + AKIKO		WALDEN CENTER DR #206		BONITA SPRINGS	FL	34134
GOOSIC MICHAEL D		1124 CARISTON AVE		LEHIGH ACRES	FL	33971
LINTHICUM MARGARET EST	C/	6329 S NAVAJO DR		BARTONVILLE	IL	61607
KIM MIN YUNG		1547 E LAKE CRYSTAL DR		ROYAL PALM BEACH	FL	33411
FIRST HOME BUILDERS OF FLORIDA		2503 DEL PRADO BLVD S STE 300		CAPE CORAL	FL	33904
FIGUEREDO SERGIO R		2198 SW 17TH ST		MIAMI	FL	33145
LOPEZ MAZUKI +	HERI	12290 SW 194TH ST		MIAMI	FL	33177
CARAMIA PETE + MARY		45 HARMONY RD		BRISTOL	CT	6010
LALCHAND SURUJNAUTH +	LALC	89-07 183RD ST		HOLLIS	NY	11423
DL MAKI HOLDINGS LLC		10500 HAWKS TERR		WEST PALM BEACH	FL	33412
TORRES STELLA		1024 NW 124TH TER		SUNRISE	FL	33323
BARREDO JUAN + MARIA E		2803 SW 49TH TER		CAPE CORAL	FL	33914
PARRA WILLIAM S		1132 NW 1ST PL		CAPE CORAL	FL	33993
VALVERDE PAULA A		2526 SE 15TH PL		CAPE CORAL	FL	33904
GARCIA CARLOS A +	GUE	4291 NW 18TH ST #P-311		LAUDERHILL	FL	33313
DUNN KATHLEEN A		7 PINEWOOD LN		HUDSON	OH	44236
FRASER LERA +	CAM	3200 NW 112TH AV		CORAL SPRINGS	FL	33065
MITCHINSON SHIRLEY +	MITC	1370 E COOK RD		GRAND BLANC	MI	48439
HIX RAYMOND Q JR + TILDA A		217 SILVER BIRCH CT		ALPHARETTA	GA	30004
HOGEVEEN LAMBERTUS + GERDA		450 CLARENCE ST BOX 37		WINCHESTER	ON	K0C 2K0
THINK A LOT INC		6086 SANCTUARY GARDEN BLVD		PORT ORANGE	FL	32128
REINKE RANDOLPH A + LINDA M		1435 MERKLE RD		ORTONVILLE	MI	48462
WESTFALL SIGRID A TR	FOR	3720 CONSTITUTION AVE		COLORADO SPRINGS	CO	80907
MC GURK MAGGIE		2186 LONGSPUR LOOP		LINCOLN	CA	95648
MCCANN ERNEST D + ILENE R		30 PEACOCK LANE		BARRIE	ON	L4N 3R8
LUULY REALTY INVESTMENT INC		4925 SKATES CIRCLE SE		FORT MYERS	FL	33906
QUANG LUULY		4925 SKATES CIRCLE		FORT MYERS	FL	33905
FREDERICK RAYMOND D + PAMELA R		1 MULRANY COURT		TIMONIUM	MD	21093
COLE JEFFERY A TR	FOR	16731 US 301		DADE CITY	FL	33523
K HOVNANIAN FIRST HOMES LLC		10 HIGHWAY 35		RED BANK	NJ	7701
WOODS ROBERT EARL SR		5154 OKEECHOBEE BLVD	STE 1	WEST PALM BEACH	FL	33417
DAVIS AUTLEY		4608 NW 39TH ST		LAUDERDALE LAKES	FL	33319
K HOVNANIAN FIRST HOMES LLC		10 HIGHWAY 35		RED BANK	NJ	7701
SPATARO FRANK W + BETTY		1831 POSSUM LN		CENTRALIA	IL	62801
FERRIERA EDWARD + ROSEMARIE		126 BEARS DEN		LIVERTON	RI	2878
MILKO WILLIAM		418 EISENHOWER AVE		SEASIDE HEIGHTS	NJ	8751
SINGH SABITRI		3105 SE 8TH PL		CAPE CORAL	FL	33904
STAKE ROBERT E + DORIS		225 N FOLEY AVE		FREEPORT	IL	61032
LUULY REALTY INVESTMENT INC		4925 SKATES CIRCLE SE		FORT MYERS	FL	33906
CARRERAS ALBERTO + CATALINA		985 EVERGLADES BLVD S		NAPLES	FL	34177
WHITE MARGARET P EST	SI	152 CROSS COUNTRY LN		HORSE SHOE	NC	28742
MORGAN DOREEN D		10 MEACHAM LANE		TAMARAC	FL	33319
LOPEZ LORENZO		14409 SW 45TH TER		MIAMI	FL	33175
DAVIDSON D A + LINDA J		1029 SAYBROOK DR		GREENSBURG	PA	15601
PHILLIPS JAMES		625 WOOD ST		MALVERN	OH	44644
FYFFE ROBERT L + BARBARA J		3081 W MAPLE GROVE RD		BLOOMINGTON	IN	47404
MENDEZ VICTOR F		18 LINDENWOOD RD APT 1		STONEHAM	MA	2180
HINTON JAY III TR	FOR	225 BURNS RD		ELYRIA	OH	44035
ALLEN SHARON N +	TURI	9992 NOB HILL CT		SUNRISE	FL	33351
FISHER RICHARD +	FISH	35 BRAMBLEBUSH DR		FORESTDALE	MA	2644
ADAMS HOMES OF NW FLORIDA INC		3000 GULF BREEZE PKWY STE 229		GULF BREEZE	FL	32561
BARRETT HALE M +	MAN	17115 SW 81ST CT		MIAMI	FL	33157
HABITAT FOR HUMANITY	OF L	1288 N TAMIAMI TRL		NORTH FORT MYERS	FL	33903
WHITE JOHN R + GLENDORA		6727 12ST N		ST PETERSBURG	FL	33702
BODE DAMARIS		3613 DEL PRADO BLVD		CAPE CORAL	FL	33904
ARGUDIN LAZARO +	NUN	4549 17TH AVE SW		NAPLES	FL	34116

SWEARINGEN JOHN C		PO BOX 16621		WEST PALM BEACH	FL	33416
ROBERTS ALBERT DONALD		10 PHAETON DR		TRENTON	NJ	8690
HETHERINGTON JENNIFER		11019 WINE PALM RD		FORT MYERS	FL	33912
KILLEN NORMA L		2335 W HIGHLAND AVE		TERRE HAUTE	IN	47885
QUAKE TERRY		220 SE 18TH ST		CAPE CORAL	FL	33990
K HOVNANIAN FIRST HOMES LLC		10 HIGHWAY 35		RED BANK	NJ	7701
LEONARD MARY W		320 IDLEWOOD DR		SALISBURY	NC	28144
CONSOLINI J L + ELIZABETH J		71 LOUIS CIR		TORRINGTON	CT	6790
LILE J G + NATALIE		336 ECHOLS CHURCH LN		BEAVER DAM	KY	42320
RK PROPERTIES LLC		11900 BISCAYNE BLVD STE #503		MIAMI	FL	33181
BORREGO PABLO ERNESTO + NELCYS		505 E 60 ST		HIALEAH	FL	33013
K HOVNANIAN FIRST HOMES LLC		10 HIGHWAY 35		RED BANK	NJ	7701
K HOVNANIAN FIRST HOMES LLC		10 HIGHWAY 35		RED BANK	NJ	7701
FROST JAMES N + PATSY A		90 SCOTT RD		CUMBERLAND	RI	2864
JDC INC		13670 METROPOLIS AVE STE#101		FORT MYERS	FL	33912
FELDT ALBERT J		905 S GATE RD		SHREVEPORT	LA	71105
JACKLAND INVESTMENTS LLC		2 ALHAMBRA PLAZA STE 1202		CORAL GABLES	FL	33134
SALMERON RAFAEL		5507 SW 6TH CT		MARGATE	FL	33068
CORMIER RON + BEVERLY		7504 CIRCULO SEQUOIA		CARLSBAD	CA	92009
TEWS EDWARD C + JEAN M		829 ROBERTS RD		WINTHROP HARBOUR	IL	60096
MITCHELL KENNETH R		43 ARCH ST		NORTHFIELD	NH	3276
RENGIFO GUSTAVO A +	VALL	42 CORTEZ WAY		FORT LAUDERDALE	FL	33324
AMERICAS FIRST HOME OF SW FL		4218 CLEVELAND AVE		FORT MYERS	FL	33901
K HOVNANIAN FIRST HOMES LLC		10 HIGHWAY 35		RED BANK	NJ	7701
JIMENEZ ALBERTO + ROSA		13558 SW 280TH TER		HOMESTEAD	FL	33033
FLORIDA LAND CO		649 5TH AVE S		NAPLES	FL	34102
POINTER MARY JO		3126 RIVER GROVE CIR		FORT MYERS	FL	33905
MICHEL JEAN +	CADI	3607 NANTUCKET CT		BOYNTON BEACH	FL	33463
KING MOLESA +	KING	13501 SW 16TH CT		DAVIE	FL	33325
ENGLISH JOAN BARBARA + RUPERT		1380 NW 43RD TER APT 201		LAUDERHILL	FL	33313
STALEY W H + RUTH ANN		138 CONESTOGA TR		N FT MYERS	FL	33917
ADAMS HOMES OF NW FLORIDA INC		3000 GULF BREEZE PKWY STE 229		GULF BREEZE	FL	32561
GORDON KENNETH		3377 NW 23RD ST		FORT LAUDERDALE	FL	33311
ADAMS HOMES OF NW FLORIDA INC		3000 GULF BREEZE PKWY		GULF BREEZE	FL	32563
INDOVINA PHILIP A + KATHRYN L		8405 45TH ST W		UNIVERSITY PLACE	WA	98466
RUNK MICHAEL + LISA		6371 CASTLEWOOD CIR		FORT MYERS	FL	33905
MANLEY ELIZABETH C ESTATE	VI	3541 CALLE LA QUINTA		SAN CLEMENTE	CA	92673
ALFARO RENEIDA		24 CALLE PLAZA 1		ISABELA	PR	662
HARPSERVE USA INC		1099 PORT ORANGE WAY		NAPLES	FL	34120
BOSTICK WILLIAM + WANDA		1619 PLUMOSA AVE		LEHIGH ACRES	FL	33936
DELASSALAS SERGIO		17608 SW 11TH ST		PEMBROKE PINES	FL	33029
ADAMS HOMES OF NW FLORIDA INC		3000 GULF BREEZE PKWY STE 229		GULF BREEZE	FL	32561
CONLIFFE KATHLEEN CO-TR	CON	1410 ALWYNNE DR		LEHIGH ACRES	FL	33936
BROWNE PEGGY DAVIS +	DAVI	1115 MANNING FARMS CT		DUNWOODY	GA	30338
WILLIAMS BEVERLY		7321 BALTIMORE BLVD		MIRAMAR	FL	33023
BYERS JOSEPH L + KANG O		11307 N 129TH WAY		SCOTTSDALE	AZ	85259
CISKOSKI THERESE M +	CISK	BI 2427 TIMBERCREST CIR E		CLEARWATER	FL	33763
SCHMIDT RICHARD E +	APG/	21400 CORKSCREW RD		ESTERO	FL	33928
COOK THOMAS LEE 50% +	SHAI	5141 OBANNON RD		FORT MYERS	FL	33905
KEATES BARBARA		5761 BUCKINGHAM RD		FORT MYERS	FL	33905
KEATES BARBARA L		39 MILDRED DR		FORT MYERS	FL	33901
RUSSELL CONCLIN + WINSOME		5741 BUCKINGHAM RD		FORT MYERS	FL	33905
BROWN THOMAS R		5725 BUCKINGHAM RD		FORT MYERS	FL	33905
POVIA MARY ELLEN FLINT		5991 BUCKINGHAM ROAD		FT MYERS	FL	33905
WU ZHI		27806 MICHIGAN ST		BONITA SPRINGS	FL	34135
POVIA MARY E 1/3		FLINT CHARLES W + ANNALYNE 2/3	5991	FT MYERS	FL	33905
TIITF STATE OF FLORIDA	D	3900 COMMONWEALTH BLVD	MAIL	TALLAHASSEE	FL	32399
STAHLIN PAUL F + DIANNE T		14281 RIVER RD		FT MYERS	FL	33905
GRISWOLD C F + EUNICE P		14151 OAK HAMMOCK LN		FT MYERS	FL	33905
HORTMAN CRAIG V CO-TR +	HOR	14301 RIVER RD		FT MYERS	FL	33905
FLINT CHARLES W JR TR	FOR	6071 BUCKINGHAM RD		FT MYERS	FL	33905
RUCK PHILLIP DANIEL + BEVERLY		14321 RIVER RD		FT MYERS	FL	33905
FLINT CHARLES W JR + DEBRA M		14200 OAK HAMMOCK LN		FT MYERS	FL	33905
OBANNON TIMOTHY + SHARION		14240 RIVER RD		FT MYERS	FL	33905
POVIA MARY ELLEN PER REP	FOR	6071 BUCHINGHAM RD		FORT MYERS	FL	33905
RUCK PHILIP D + BEVERLY J		14321 RIVER ROAD		FORT MYERS	FL	33905
STEELE MATTHEW W		14341 ORANGE RIVER RD		FT MYERS	FL	33905
NOBLE G N + SANDRA L		14291 ORANGE RIVER RD		FT MYERS	FL	33905
POVIA MARY ELLEN PER REP	FOR	6071 BUCKINGHAM RD		FORT MYERS	FL	33905
POVIA MARY ELLEN PER REP	FOR	6071 BUCKINGHAM RD		FORT MYERS	FL	33905
POVIA MARY ELLEN FLINT		5991 BUCKINGHAM RD		FT MYERS	FL	33905
FLINT CHARLES W EST		6071 BUCKINGHAM ROAD		FT MYERS	FL	33905
HOPPER CHARLES T JR COTR+	HOP	14391 ORANGE RIVER RD		FT MYERS	FL	33905

PARSONS DANA C + ALLYN D		14681 ORANGE RIVER RD		FT MYERS	FL	33905
ANDREWS ROBERT B		14691 ORANGE RIVER RD		FORT MYERS	FL	33905
FLINT MINNIE LOUISE		14711 ORANGE RIVER RD		FT MYERS	FL	33905
DUFFY JOHN JR L/E		14671 ORANGE RIVER RD		FT MYERS	FL	33905
WILLIAMS MILDRED +	MCD	15050 CEMETERY RD		FORT MYERS	FL	33905
BARDEN EDITH W +	BARI	15440 SONOMA DR #108		FORT MYERS	FL	33908
JACKSON VIRGINIA WALKER		15400 BROKEN J RANCH RD		FT MYERS	FL	33905
BARDEN EDITH W +	BARI	15440 SONOMA DR #108		FORT MYERS	FL	33908
CARMACK DEBORAH L		6007 FORDS LAKE CT		ACWORTH	GA	30101
JT REALTY LLC		4825 SKATES CIR SE		FORT MYERS	FL	33905
BABCOCK JEANETTE +	BAB(	1253 ROSEWIND CIR		CASTLE ROCK	CO	80104
COORE TREVOR +	DAV'	21 HEAVRIN CT		NOTTINGHAM	MD	21236
GOKHALE SHRIPAD B + SHUBHADA S		9115 GUILFORD RD STE 100		COLUMBIA	MD	21046
MEADOR KIMBERLY		5337 TEAKWOOD DR		NAPLES	FL	33419
TAX FREE STRATEGIES LLC	FOR	12853 BANYAN CREEK DR		FORT MYERS	FL	33908
PARHAM GEORGE R + DORIS B		6435 CABIN CREEK RD		HURLOCK	MD	21643
VALANTASIS NANCY		1425 NEWFOUND HARBOR DR		MERRITT ISLAND	FL	32952
RIVERO MANUEL		3170 SW 8TH ST	LOT J	MIAMI	FL	33135
LEONARDO DAVID		77 COVE ST		SWANSEA	MA	2777
DOWELL ROBERT D + ANNA MAE		13104 CHAPEL HILLS DR		FREDERICKSBURG	VA	22407
BETTS MARGARET E+	BETT	1607 FERNDALE PL		ANN ARBOR	MI	48104
AFFORDABLE LEHIGH BUILDERS INC		4484 SW 34TH ST		ORLANDO	FL	32811
VEGA ALEXIS		1308 SW 29TH ST		CAPE CORAL	FL	33914
GORE DANIEL J		305 GORE TRRAILER RD		WHITEVILLE	NC	28472
ELROD-FLYNN LANNA		205 SE 46TH TER		CAPE CORAL	FL	33904
TORRER LOUIS R TR	FOR	PO BOX 7223		PRINCETON	NJ	8543
OLSON ERIC + SHERI		32815 E THOMAS		COBURG	OR	97408
KODRICH CHERI L		4084 23RD ST		WYANDOTTE	MI	48192
JUDGE CAROL		5712 ALBERT DR		OAK FOREST	IL	60452
COLLINS ANITA R		684 RIDGEWOOD HARBOR RD		WATERLOO	SC	29384
FIRST HOME BUILDERS OF FLORIDA		2503 DEL PRADO BLVD S STE 300		CAPE CORAL	FL	33904
FREIRE FRANCISCO +	DEAI	6039 COLLINS AVE #917		MIAMI BEACH	FL	33140
HOBSTETTER NANCY S		10521 MASTERS DR		UNION	KY	41091
KONKEN W LEE		300 N DEE RD		PARK RIDGE	IL	60068
COSTELLO TRUMAN J + SUSAN R		12670 NEW BRITTANY BLVD	STE 1	FORT MYERS	FL	33907
CREATIVE FINANCING INC		11481 ISLAND LAKES LN		BOCA RATON	FL	33498
DIPAOLO ROCCO + ANTONIA		1004 HILLARD DR		CINCINNATI	OH	45238
BARRY RUTH ANN		6785 WINTON RD		CINCINNATI	OH	45224
JACKSON MICHAEL W		507 BURTS RD		YORKTOWN	VA	23692
JACKSON MICHAEL W		507 BURTS RD		YORKTOWN	VA	23692
CORRION BRIAN		PO BOX 2174		BONITA SPRINGS	FL	34133
LAND DOCTOR INVESTMENTS INC		16498 SW 22 ST		MIRAMAR	FL	33027
LADWIG WILLIAM		1705 N MAIN ST		CLEBURNE	TX	76033
K HOVNANIAN FIRST HOMES LLC		10 HIGHWAY 35		RED BANK	NJ	7701
CKR PROPERTIES LLC		9131 COLLEGE PKWY STE 13B		FORT MYERS	FL	33919
BANGERT GARY +	BAN(	6213 N CANFIELD		CHICAGO	IL	60631
HABITAT FOR HUMANITY	OF L	1288 N TAMIAMI TRL		NORTH FORT MYERS	FL	33903
K HOVNANIAN FIRST HOMES LLC		10 HIGHWAY 35		RED BANK	NJ	7701
BERING DOUGLAS F		286 FISCHER DR		WESTLAND	MI	48186
EDDY CARL S + DONNA M		4820 LEVELY RD		RHODES	MI	48652
SULLIVAN JEROME M + MARRIANNA		169 N GREECE RD		HILTON	NY	14468
BEST J F		2336 SOUTHWESTERN BLVD		WEST SENECA	NY	14224
BOWMAN OLIVER W + PEGGY A		1067 HIGHWAY P		O FALLON	MO	63366
NUNEZ MANUEL O +	NUN	1870 DE SOTO BLVD S		NAPLES	FL	34117
HOLIDAY BUILDERS INC		211 HANCOCK BRIDGE PKWY U 1-3		CAPE CORAL	FL	33990
HENRY DAVID		10 FARMINGTON RIDGE DR		FARMINGTON	CT	6032
MARRERO MELISSA E		914 43RD ST		BROOKLYN	NY	11219
GRAHAM ELIZABETH +	GRA	703 ASHLEY LN		MURRYSVILLE	PA	15668
CGW INVESTMENT CORP		5059 NW 86TH WAY		CORAL SPRINGS	FL	33067
NETTO JOHN F +	LEE	10015 SW 127TH COURT		MIAMI	FL	33186
LEBEAU ELIZABETH M		24231 RED ROBIN DR		BONITA SPRINGS	FL	34135
LIVESAY JOE A + ANGIE		16521 SAN CARLOS BLVD STE D		FORT MYERS	FL	33908
COLPEAN RANDALL I SR + KATHY R		5990 GARFIELD RD		SAGINAW	MI	48603
FIRST HOME BUILDERS OF FLORIDA		2503 DEL PRADO BLVD S STE 300		CAPE CORAL	FL	33904
WHETSON DENNIS & KATHERINE		615 S RACE ST		DENVER	CO	80209
KEHRS JOHN D		PO BOX 182		ELIZABETHVILLE	PA	17023
DUPUIS C G + JUDY L		12620 LINCOLN RD		BURT	MI	48417
LOPEZ MIGDALIA		5923 SW 3RD ST		MIAMI	FL	33144
GEMMELL KENNETH B		4020 NW 113TH AV		CORAL SPRINGS	FL	33065
SOSA ALINA		2220 SW 131ST PL		MIAMI	FL	33175
K HOVNANIAN FIRST HOMES LLC		10 HIGHWAY 35		RED BANK	NJ	7701
TAYLOR C + LOUISA		22 UPPER HIGH ST		THAME 0K93EX		
BATTIGA HOLLY D + DOUGLAS E		135 MAY HILL RD		MONSON	MA	1057

SOSA ALINA		2220 SW 131ST PL		MIAMI	FL	33175
COLGAIN HELEN V		9093 TROTTINRIDGE RD		CHASE CITY	VA	23924
ADAIR GENEVA	B/	1263 OTTAWA DR		SOUTH LAKE TAHOE	CA	96150
WESTFALL ROBERT D ET AL		685 BENT CREEK RD		MARION	IA	52302
STURTEVANT BRUCE G + KATHLEEN		22 BRIARCLIFFE RD		FAIRHAVEN	MA	2719
LINDSEY J H III TR +	LIND	9 ONEIDA ST		OCEAN BAY PARK	NY	11770
WOLF GARY L 1/2 +	WOL	1131 FAIRFIELD AV		BROOKVILLE	IN	47012
DIBENEDETTE ROSE	S	676 BLOOMFIELD AVE		BLOOMFIELD	NJ	7003
TRUST COMPANY OF AMERICA	FOR	PO BOX 6580		ENGLEWOOD	CO	80155
HINKLE SONIA + JEREMY S		2150 W CROWN POINTE BLVD #D11		NAPLES	FL	34112
STRAHLA SHERMAN L		5303 W COUNTY LINE RD		GREENWOOD	IN	46142
RUSSELL BARBARA A		3408 VIA MONTANA WAY	HERC	NORTH FORT MYERS	FL	33917
PEREZ BETTY		1330 19TH ST SW		NAPLES	FL	34117
GAINES LYMON JR		4596 OAKVIEW CT		LIBERTY TWP	OH	45011
WOLF GARY L 1/2 +	WOL	1131 FAIRFIELD AV		BROOKVILLE	IN	47012
MALONE GEORGE F		1505 FRANKLIN AVE		PORTSMOUTH	OH	45662
TACKETT GLENMORE + VIVIAN		PO BOX 546		OLIVE HILL	KY	41164
DEMPSEY J FREDRICK + RHEA B		7013 DECLARATION ST		WATAUGA	TX	76148
HICKS ELLIS + ELSIE		216 SHORELINE DR		SHELBYVILLE	KY	40065
HICKS ELLIS + ELSIE		216 SHORELINE DR		SHELBYVILLE	KY	40065
REPAN NICK + SOPHIA TR	FOR	1412 SE 40TH ST #2		CAPE CORAL	FL	33904
BLANCO NEIDAD		160 HEATHER GROVE LN		NAPLES	FL	34113
LLOVERAS REYNALDO +	BOR	2607 E 10TH ST		LEHIGH ACRES	FL	33972
BRIMM MELVIN +	HAG	2780 S OAKLAND FOREST DR	#1302	OAKLAND PARK	FL	33309
PIERCE MICHAEL		98 W CONCORD ST #3		BOSTON	MA	2118
MUNZERT KEITH		5007 SW 25TH CT		CAPE CORAL	FL	33914
DARIENZO ANTHONY + MARY +	DARI	7235 NW 7TH CT		MARGATE	FL	33063
CABALLERO JOSE L		14290 SW 41ST ST		MIRAMAR	FL	33027
OSULLIVAN CORNELIUS +	OSU	1400 HOMESTEAD RD N		LEHIGH ACRES	FL	33936
MADDOX EDGAR G + MARGARET E		PO BOX 192		SARGENT	GA	30275
OJEDA ROGELIO		12500 SW 77TH ST		MIAMI	FL	33183
LEVESQUE GUY + VALLI		156 WHITEHORN DR		MIAMI SPRINGS	FL	33166
BARNETT JUNIOR + JUANITA E		15401 DEW DROP RD		WALDRON	AR	72958
LEWIN EVERARD + JANICE		321 NE 176TH ST		N MIAMI BEACH	FL	33162
AMBERCROMBIE MARY BLEICH TR	FOR	P O BOX 1267		DADE CITY	FL	33526
YLLO ELVI TOOMS		61 BEARBROOK RD		GLOUCESTER	ON	K1B 3H4
FEUDA MICHAEL		203 E ATLANTIC AV		AUDUBON	NJ	8106
BARRY DEAN +	TIRB	7217 NW 77TH ST		TAMARAC	FL	33321
RODRIGUEZ RAUL JR + MAYRA		2130 SW 76TH CT		MIAMI	FL	33135
CYPRESS HOMES INC		1140 LEE BLVD STE 105		LEHIGH ACRES	FL	33936
GIGLIOTTI GRANT +	YUNI	1713 SE 9TH TER		CAPE CORAL	FL	33990
BEDASEE CHARLENE		2240 RIDGEWOOD CIR		ROYAL PALM BEACH	FL	33411
SAMADNEJAD DAVID TR	FOR	1831 HURRICANE HARBOUR LN		NAPLES	FL	34102
RODRIGUEZ RAUL +	ROD	2130 SW 76 CT		MIAMI	FL	33155
SMITH LEONARD + BARBARA		638 W MONTE VERDE AVE		VISALIA	CA	93277
CANTIN TANIA +	DELF	3665 14TH AVE NE		NAPLES	FL	34117
GONZALEZ RAUL		7984 NW 186TH TER		MIAMI	FL	33016
DELFINO VIRGINIA		2774 E LIVINGSTON AVE		COLUMBUS	OH	43209
CHRISTOPHER MANCARE FAMILY LP		2507 SE 25TH PL		CAPE CORAL	FL	33904
AMARAL JOHN A +	AMA	763 COUNTY ST		ATTLEBORO	MA	2703
HURTADO AYMEE		6501 SW 136TH CT		MIAMI	FL	33183
MATHEWS ED		2201 DANIEL AVE N		LEHIGH ACRES	FL	33971
CUESTA DANIEL + ANN MARIA		3800 SW 129TH AVE		MIAMI	FL	33175
ZAMORA JOSEPH		12515 MCGREGOR BLVD APT 111-A		FORT MYERS	FL	33919
YOUNG FRED C + JANET		6131 MILL CREEK BLVD		YOUNGSTOWN	OH	44512
MW JOHNSON CONSTRUCTION OF FL		17645 JUNIPER PATH STE 100		LAKEVILLE	MN	55044
CALUMET FLORIDA INC	KI	PO BOX 870849		MESQUITE	TX	75187
SIMMONS ROBERT L		3407 18TH ST W		LEHIGH ACRES	FL	33971
CALUMET FLORIDA INC	KI	PO BOX 870849		MESQUITE	TX	75187
CALUMET FLORIDA INC	KI	PO BOX 870849		MESQUITE	TX	75187
NORELL DOROTHY J		121 FLINT RIDGE RD		MONROE	CT	6468
CALUMET FLORIDA INC	KI	PO BOX 870849		MESQUITE	TX	75187
ELLYSON DONALD W +	ELLY	3018 17TH ST W		LEHIGH ACRES	FL	33971
SCHOLZ STEVEN R + ANITA D		2105 CONSTITUTION DR		PORT ST JOE	FL	32456
KANDLER MICHAEL DR		STEUERWALD LANDMANN	STRA	90491 NUERNBERG		
BAKER COLBY + DEBORAH		52044 N LAKESHORE DR		GRANGER	IN	46530
CHERNESKY JOHN + FEROL		10263 BOBWHITE DR		BACONTON	GA	31716
DOLCE WILFRID + MARIE		5287 CONFEDERATE DR		NAPLES	FL	34113
ELLIS ALBERT + MARY S		535 2ND ST		FREMONT	OH	43420
PISCO-NIETO JESSENIA A		4411 27TH ST SW		LEHIGH ACRES	FL	33971
MUSTAZZA JOSEPH & TERESA		1830 LURTING AVE		BRONX	NY	10461
TROFIN DORIN		PO BOX 7323		FORT MYERS	FL	33911
DUTTON FRANK W III + NANCY		6124 LONGWOOD AVE		MAYSLANDING	NJ	8330

ADAM LAND INVESTMENTS LLC		2 ALHAMBRA PLAZA STE 1202	CORAL GABLES	FL	33134
GUSAR EVAN		17281 KNIGHT DR	FORT MYERS	FL	33912
STMB-FLA LLC		1055 SAINT PAUL PL	CINCINNATI	OH	45202
HAYMES EUGENE		2322 LYNDHURST RD	WAYNESBORO	VA	22980
NGUYEN TIEN + THUYET		19145 DEER RUN BLVD	LOXAHATCHEE	FL	33470
NGUYEN TIEN + THUYET		19145 DEER RUN BLVD	LOXAHATCHEE	FL	33470
NGUYEN TIEN + THUYET		19145 DEER RUN BLVD	LOXAHATCHEE	FL	33470
POOLE ANNAMARIE		146 PANGBORN BLVD	HAGERSTOWN	MD	21740
RISINGER MARY ANN		105 BUCK CORLEY RD	LEXINGTON	SC	29073
MOTARD ANITA E		3811 ELFLAND CIR	DALLAS	TX	75229
DIAZ LAZARO + ARMANDO		3404 23RD ST W	LEHIGH ACRES	FL	33971
WHITE RORY + JOANNE		236 PEARL AVE	TAVERNIER	FL	33070
LAWSON PAMELA F		2530 CHARLESTON PARK DR	ALVA	FL	33920
HOLDER BRIAN D		P O BOX 1021	LOXAHATCHEE	FL	33470
FARQUHARSON MARVA R +	DUR	4841 NW 22ND CT #200	LAUDERHILL	FL	33313
VONDERHAAR F JR + SHIRLEY		6106 W CROWCHIEF CT	SPOKANE	WA	99208
CORISIS FLORINE M		4823 WELDWOOD LN	SYLVANIA	OH	43560
HOLMES GERALD + LINDA		126126 78TH PLACE NORTH	WEST PALM BEACH	FL	33412
GRAY ENA ELIZABETH +	GRA	3090 HOLLIDAY SPRING BLVD #211	MARGATE	FL	33063
TRIANA YAMILET		2167 GROVE AVE	NAPLES	FL	34120
TALBOT HARRY M TR		942-D S DRIVE TER	DELRAY BEACH	FL	33445
CLARK DAVID L + CAROL		9260 SHADY LANE	BLUE ROCK	OH	43720
CERRITOS DAYSI M		10399 WOOD IBIS AVE	BONITA SPRINGS	FL	34135
KLOSTERMAN JEFF + ELISA		19146 BOBCAT LN	LOXAHATCHEE	FL	33470
MARCHEWKA RICHARD M +	NOO	1260 MIRACLE LN	FORT MYERS	FL	33901
MULLINGS GLORIA +	THOI	4391 NW 80TH AVE APT A	CORAL SPRINGS	FL	33065
ANGELS RONALD J + MARLA J		PO BOX 128	LEHIGH ACRES	FL	33970
CASTANO ELIANA +	GIL F	8660 COLLEGE PKWY STE 400	FORT MYERS	FL	33919
CHURCHMAN HELEN ANN		3003 20TH ST W	LEHIGH ACRES	FL	33971
SMITH KYLA D +	SMIT	13400 STIRLING RD	FORT LAUDERDALE	FL	33330
HALL NED A + HELEN J		118 DILLER RD	NEW CUMBERLAND	PA	17070
DOERRSTEIN KLAUS		THEODOR-HEUSS-STR 7	56288 KASTELLAUN		
WIGAL ETTA M	E	1067 WILSON AVE SW	CALABASH	NC	28467
ALTOBELLI JUDITH ANN +	HAM	909 W WILLOW LN	MT PROSPECT	IL	60056
ALTOBELLI JUDITH ANN +	HAM	909 W WILLOW LN	MT PROSPECT	IL	60056
MARINELLI G B		PSC 103	BOX 4 APO	AE	9603
YELVINGTON JOHN E + DOLORES J		11941 BLASINGIM RD	FORT MYERS	FL	33912
GRACE JAMES ANTHONY		7115 LAKER CT #215	FORT MYERS	FL	33907
LEE HARBOR HOMES OF FL INC		PO BOX 2998	FORT MYERS	FL	33902
WAKEM PETER S JR + MANDY R		3200 19TH ST W	LEHIGH ACRES	FL	33971
HEITIN ABRAHAM + CHERYL S		1 PRINCE WAY	SHARON	MA	2067
REID MICHELLE 1/3 +	KNO' M	PO BOX 332	DANIA	FL	33004
SULISZ JOHN TIMOTHY		87 RIDGEMOUNT ROAD	TORONTO	ON	M9P 1C
K HOVNANIAN FIRST HOMES LLC		10 HIGHWAY 35	RED BANK	NJ	7701
DURANT LISA I		142 COACHLIGHT CT	SANFORD	FL	32773
TURUSETA ANGELES +	CON	3212 19TH ST W	LEHIGH ACRES	FL	33971
NEIGHBORHOOD ARCHITECTURAL	SER'	14758 SW 56TH ST	MIAMI	FL	33185
DIAZ ALEJANDRA +	IZQU	2640 12TH AVE NE	NAPLES	FL	34120
CKR PROPERTIES LLC 1/3 INT +	THOI	9131 COLLEGE PKWY STE 13B	FORT MYERS	FL	33919
BLANCO JUAN +	PICA	PO BOX 43-1274	MIAMI	FL	33243
CALCINES FAUSTINO		466 W 44TH PL	HIALEAH	FL	33012
BLAIR WILLIAM A + AUDREY D		3301 20TH ST W	LEHIGH ACRES	FL	33971
MEIER T + IRIS		4616 HINSDALE ST	VIRGINIA BEACH	VA	23462
PINO RAUL		3304 19TH ST W	LEHIGH ACRES	FL	33971
RIVES ANBELIO + ELSA		231 8TH ST NE	NAPLES	FL	34120
PARACHUTE PROPERTY LLC		7657 LONDON LN	BOCA RATON	FL	33433
RIVES ANBELIO + ELSA		231 8TH ST NE	NAPLES	FL	34120
YOUNG ROBERT H III		318 FARMHOUSE RD	DOWNINGTOWN	PA	19335
GRIGSBY MICHELLE A		3312 19TH ST W	LEHIGH ACRES	FL	33971
GIOVANAZZI DAVID L		3210 CATALPA ST	GARLAND	TX	75044
EAST SANDRA M		1400 RICHMOND CT	HIGH POINT	NC	27261
NOBLES ZELDA		3726 NORTHVIEW DR	JACKSON	MS	39206
CHOVANEC CHARLES + MARIE		180 STONE CHURCH RD	FINLEYVILLE	PA	15332
SIMPSON EARL +	SIMF	4129 HEATH CIR N	WEST PALM BEACH	FL	33407
SAMADNEJAD DAVOUD		1831 HURRICANE HARBOUR LN	NAPLES	FL	34102
BROMLEY WILLIAM V +	BRO	1168 LAKE SHORE PL	NAPLES	FL	34103
ENGLER RONALD P + GOLDIE M		593 PINE DR	PASADENA	MD	21122
DULEK JANICE		20600 HOLIDAY DR LOT 201	ESTERO	FL	33928
DELEON BARBARA E		14775 SW 70TH TER	MIAMI	FL	33193
MARTZ DONNA E		3621 3RD ST	LEHIGH ACRES	FL	33971
CALLEA GAETNO J +	CALL	4187 LOS ALTOS CT	NAPLES	FL	34109
GRIFFITH ALLAN T		2100 MCGREGOR BLVD	FORT MYERS	FL	33901
CAPE CORAL AMERICAN LAND INC		8140 NW 155TH ST STE 203	MIAMI LAKES	FL	33016

BUCKEYE GROUP VENTURES LLC		362 RUE MARSEILLE		DAYTON	OH	45429
CALUMET FLORIDA INC	KI	PO BOX 870849		MESQUITE	TX	75187
GAMM CHARLES W + STEPHANIE		43 NEZ PERCE CT		OFALLON	MO	63366
CALUMET FLORIDA INC	KI	PO BOX 870849		MESQUITE	TX	75187
ADAMS HOMES OF NW FLORIDA INC		3000 GULF BREEZE PKWY STE 229		GULF BREEZE	FL	32561
LARDANI VICTOR + EVA		721 SW 15TH ST		BOCA RATON	FL	33486
LUCKEY ROBERT + LISA		3624 SW 22ND ST		FORT LAUDERDALE	FL	33312
BRETTWESTON CORP		6635 WILLOW PARK DR		NAPLES	FL	34109
ARAUJO JOSUE +	AWA	10350 SW 149TH ST		MIAMI	FL	33176
BRETTWESTON CORP		6635 WILLOW PARK DR		NAPLES	FL	34109
HOUK JOHN D + DONNA L		3208-17TH ST W		LEHIGH ACRES	FL	33971
KNORR WALTER H + JOSEPHINE		1103 FERRIS AVE		BERWICK	PA	18603
ALEMAN MANUEL RIOS		CALLE 6 H-2	VILLA	BAYAN	PR	959
HOFFMAN ELSIE K	B(	361 SE YARDLEY TER		PORT ST LUCIE	FL	34983
WAGOR THOMAS M + LORRAINE L		1414 JAMAICA ROAD		MARCO ISLAND	FL	34145
VERITY J W + DOROTHY		1 STRATFORD GRN		FARMINGDALE	NY	11735
MARTINEZ ANGEL R + MIRIAM		2801 NE 183RD ST APT 217		NORTH MIAMI	FL	33160
PHAM THI		19304 83RD PL W		EDMONDS	WA	98026
PARDEY ROBERTO + ROSARIO		9951 SW 154TH AVE		MIAMI	FL	33196
GUERRA OSWALDO +	GUE	77 GABLES BLVD		WESTON	FL	33326
GIVENS JAMES SR		4220 NW 183RD ST		MIAMI	FL	33055
MARTINS-SOMRAK CORPORATION		3800 COLONIAL BLVD STE 206		FORT MYERS	FL	33912
MURPHY MICHAEL E + LEAH C		2609 16TH ST W		LEHIGH ACRES	FL	33971
BLANCO JUAN +	PICA	PO BOX 43-1274		MIAMI	FL	33243
BACIA LUCY +	BACI	181 STIRLING RD		WATCHUNG	NJ	7060
BACIA CHRISSY		181 STIRLING RD		WATCHUNG	NJ	7060
OLSEN RONALD T +	OLSI	1507 ELAINE AVE N		LEHIGH ACRES	FL	33971
MCCORMICK ROY STEVEN		1412 FLORA AVE N		LEHIGH ACRES	FL	33971
SCHREIBER CHARLES H + ELSIE M		18254 DEJONG LN		LANSING	IL	60438
SCHREIBER C H + ELSIE M		18254 DEJONG LN		LANSING	IL	60438
FRONK HOWARD G + BEATRICE		993 DEPAUW		FAIRFIELD	OH	45014
ARCE A R + BEVERLY A	BI	23174 PLEASANT VALLEY RD		CREAL SPRINGS	IL	62922
GENTHNER MARC J		17 SUKINNOW PL		NATUCKET	MA	2554
WRONA EDWARD J		6046 WEST PETERSON		CHICAGO	IL	60646
WRONA EDWARD J		6046 WEST PETERSON		CHICAGO	IL	60646
DIAZ MANUEL		2254 48TH ST SW		NAPLES	FL	34116
NORFLEET HERMAN L SR + EMILY F		107 DUTCHESS CT		KILL DEVIL HILL	NC	27948
FERENCE ROSEMARY +	BRE\	901 NE 72ND TERR		MIAMI	FL	33138
FERENCE ROSEMARY +	BRE\	901 NE 72ND TERR		MIAMI	FL	33138
DENSEDT GERALD W A +HARRIET A		182 GOLF LINKS DR		BADEN	ON	N3A 3P:
CLOES JOSE FRANCOIS		AVENUE COGHEN 82		B-1180 BRUXELLES		
C K R PROPERTIES LLC		9131 COLLEGE PKWY STE 13B		FORT MYERS	FL	33919
POWELL RUPERT C +	POW	812 EUCLID AV		LEHIGH ACRES	FL	33936
ZOUR EUGENE W + DOLORES		450 MIDWAY CT		UPLAND	CA	91784
KEDROE VICTOR +	GRA	2180 NW 32ND TER		LAUDERDALE LAKES	FL	33311
DEATES ANNETTE M		10650 TALMADGE CT		LEHIGH ACRES	FL	33936
KVG PROPERTIES INC		11900 BICAYNE BLVD STE 503		MIAMI	FL	33181
CLARKE JENNIVIE +	REID	2161 SW 148TH AVE		MIRAMAR	FL	33027
ARROYO EMANUEL +	ARR(	2833 AMBERWOOD LN		NAPLES	FL	34120
OLIN CURTIS +	BYRI	28040 DOVEWOOD CT APT 303		BONITA SPRINGS	FL	34135
ROACH TOBI JO		14265 ORANGE BLOSSOM TR		NOBLESVILLE	IN	46060
MARTINEZ JOHN + NORMA		14386 SW 166TH TER		MIAMI	FL	33177
EAST COUNTY WATER CONTROL DIST		601 EAST COUNTY LN		LEHIGH ACRES	FL	33936
CURRIE E G + LEONORA V		105 AUBURN ST		BROCKTON	MA	2402
PETERS JAMES A + BARBARA C		315 SPRING DR		HUDDLESTON	VA	24104
SINKUS THOMAS ET AL 1/3 INT EA		744 SPRING DR		NORTHVILLE	MI	48167
RITZHAUPT EDW D + MABEL		21437 NE 50TH ST		REDMOND	WA	98053
AILANT JAMES R		1303 SUNRISE DR		NORTH FORT MYERS	FL	33917
LLORIAN INVESTMENTS INC		1025 CASTILE AVE		CORAL GABLES	FL	33134
ROBINSON RUSSELL		13 DANBURY RD		NEW MILFORD	CT	6776
ST PIERRE MICHAEL R + GLORIA		12601 GORDA CIR E		LARGO	FL	33773
WAGNER PHILIP P +	WAG	14830 41ST AVE NORTH		PLYMOUTH	MN	55446
FILIPPONE MATTHEW L		3840 CENTRAL AVE #107		FORT MYERS	FL	33971
BRENNAN CORP		6635 WILLOW PARK DR		NAPLES	FL	34109
FLINN RICHARD C		3013 LAKEWOOD RD		GLEN ALLEN	VA	23060
BLANCHARD PEPITZ +	AUG	248 GARDEN ST		WESTBURY	NY	11590
PERNA ROBERT J +	MAG	3810 NE 13TH TER		POMPANO BEACH	FL	33062
ALMANZA ROSA MARIA +	REYI	2123 S WESLEY		BERWYN	IL	60402
EAST COUNTY WATER CONTROL DIST		601 EAST COUNTY LN		LEHIGH ACRES	FL	33936
SAMADNEJAD DAVID		1831 HURRICANE HARBOUR LN		NAPLES	FL	34102
SAMADNEJAD DAVID		1831 HURRICANE HARBOUR LN		NAPLES	FL	34102
PIPER VICTOR		7601 BILTMORE BLVD		MIRAMAR	FL	33023
JEWELL ANN L +	RAW	5760 MACAW PL		LAKELAND	FL	33809

STEVEN CORPORATION OF NAPLES		6635 WILLOW PARK DR	NAPLES	FL	34109
MW JOHNSON CONSTRUCTION OF FL		17645 JUNIPER PATH STE 100	LAKEVILLE	MN	55044
LEE COUNTY		P O BOX 398	FORT MYERS	FL	33902
K HOVNANIAN FIRST HOMES LLC		10 HIGHWAY 35	RED BANK	NJ	7701
ALLEN RONALD ET AL 1/4 INT EA		37160 N RT 59	LAKE VILLA	IL	60046
LEHIGH ACRES LOT OWNERS ASSN		P O BOX 1590	NEW SMYRNA BEACH	FL	32170
LAKE MARY K		200 LAKEVIEW CT	MARYSVILLE	OH	43040
TARPLEY SUSAN+	GAR	2026 CENTER AVE	NORTHBROOK	IL	60062
HINDERMAN CARMEN L		5951 PINEWOOD LN	MINNETONKA	MN	55345
MILLER PROFESSIONAL	CON	412 NW 38TH PL	CAPE CORAL	FL	33993
LUSSIER JAMES P		PO BOX 71	MERRIMAS	MA	1860
WHITE WILLIAM C		427 S JAMES ST	CARTHAGE	NY	13619
POTTER CHERRY		24508 79TH AV E	MYAKKA CITY	FL	34251
SAWYER PAMALA S +	WEA	2029 ROYER ST	COLORADO SPRINGS	CO	80907
MOBUS WILBUR + DOROTHY		8 MOBUS LN	WARREN	NJ	7059
HABITAT FOR HUMANITY	OF L	1288 N TAMIAMI TRL	NORTH FORT MYERS	FL	33903
ROBERTS POND INC		1342 COLONIAL BLVD STE E-37	FORT MYERS	FL	33907
MATTA GABRIEL A		8 BRIGHTON PL	NEW TOWN	PA	18940
MATTHEW DENNIE H +	MAT	1431 29TH ST SW	NAPLES	FL	34117
ROBERTS POND INC		1342 COLONIAL BLVD STE E-37	FORT MYERS	FL	33907
HABITAT FOR HUMANITY	OF L	1288 N TAMIAMI TRL	NORTH FORT MYERS	FL	33903
WALLACE LOUIS J +	WAL	219 GENTLE BREEZE DR	MINNEOLA	FL	34715
GRAVELINE A + HELMA	JE	3669 NW 16TH BLVD	GAINESVILLE	FL	32605
PETERSON CELIA JANE		3135 W POWHATAN AVE	TAMPA	FL	33614
PETERSON A M + LORRAINE M		14912 EVERSHINE ST	TAMPA	FL	33624
PETERSON HELEN M		158 W 15TH ST APT 2C	NEW YORK	NY	10011
PETERSON LOIS		2640 TIFTON LN	BROOKFIELD	WI	53045
MEYER HERMAN F +	MEY	312 WYNN WOOD CIR	CAMDEN	DE	19934
HABITAT FOR HUMANITY	OF L	1288 N TAMIAMI TRL	NORTH FORT MYERS	FL	33903
PIERSON JOHN + PATRICIA		18470 HUNTERS GLEN RD	FORT MYERS	FL	33917
WIGGINS L M + MYRNA J		6535 LANGSTON RD	TIMMONSVILLE	SC	29161
PRATT JOHN C		379 PLAIN RD	WEST GREENWICH	RI	2817
CLOBES JAMES		5301 BAYVIEW CT	CAPE CORAL	FL	33904
FORTUNE FLORIDA INVESTMENTS	G	2600 DOUGLAS RD #8	CORAL GABLES	FL	33134
PARRY G + IRENE		5914 MARBLE DR	TROY	MI	48098
GOURLEY MICHAEL P TR	FOR	843 NW 131ST AVE	SUNRISE	FL	33325
SECURE HOLDINGS LLC		6360 PRESIDENTIAL CT #4	FORT MYERS	FL	33919
EARLE IRENE L		27-40 QUINELLA DR	LONDON	ON	N6K 4K9
LEE WILLIAM + JEAN		9 GEORGE ST	PITTSFIELD	ME	4967
CLEVELAND BENNETT W + DIANE L		23093 HIGHWAY 145	DOLORES	CO	81323
URRA JESUS +	HERI	724 E 27TH ST	HIALEAH	FL	33013
BERTHEL ROBERT N		21 ROWELL COVE RD	E KINGSTON	NH	3827
ROBERTSON K D + LYDIA M		1382 W WESTON RD # 185	JASPER	MI	49248
MENDONCA JOSEPH G + MARIA F		344 WOBURN ST	LOWELL	MA	1852
HABITAT FOR HUMANITY	OF L	1288 N TAMIAMI TRL	NORTH FORT MYERS	FL	33903
KESSLER JAY W +	KES	9175 MAINSAIL DR	GAINESVILLE	GA	30506
MARCARI SUSAN P +	PIAC	145 WESTWOOD RD	STAMFORD	CT	6902
WILLIAMS DALE H + LOIS M		4327 N 9TH AV	PENSACOLA	FL	32503
SUSZ MARTIN E 1/2 INT +	SUS	5820 SW 31ST ST	MIAMI	FL	33155
SHANNON RAYMOND P SR		16 TIMBER COURT	GLENDORA	NJ	8029
MW JOHNSON CONSTRUCTION OF FL		17645 JUNIPER PATH STE 100	LAKEVILLE	MN	55044
WORKMAN ADAM		34046 WOODLAWN SANE	NORTH RIDGEVILLE	OH	44039
CHILSON JOHN JR + ANNETTA		2501 42ND ST W	LEHIGH ACRES	FL	33971
TANO VIRGELIO +	TAN	2437 NOBEL AVE S	LEHIGH ACRES	FL	33971
PIKE-KING ANDREA		854 SW PAAR DR	PORT ST LUCIE	FL	34953
A + C INVESTMENT PROPERTIES		6760 W COMMERCIAL BLVD	FORT MYERS	FL	33319
EDDLEMON L U + CAROLYN		313 JEFFERSON ST	NEWBERN	TN	38059
VANDEGRIFT JAMES E ETAL		PO BOX 45294	MADISON	WI	53744
EQUINOX ACQUISITIONS LLC		PO BOX 07932	FORT MYERS	FL	33919
LEE CHONG SUK +	PARI	284 HORIZON DR	EDISON	NJ	8817
FITCH LARRY A JR + SHELLY E		10851 DEAL RD	N FORT MYERS	FL	33917
RIZZO ROSARIO		241 ANDOVE J	WEST PALM BEACH	FL	33417
BONSAI INVESTMENTS INC		1506 SW 49TH ST	CAPE CORAL	FL	33914
MANGONE ANTHONY JR +	MAN	12045 ROSELAND DR	NEW PORT RICHEY	FL	34654
MANGONE ANTHONY JR +	MAN	12045 ROSELAND DR	NEW PORT RICHEY	FL	34654
ROSSI RICHARD A + HOLLY M		PO BOX 461	MEDFORD	NY	11763
BERNARD ROSE		114 HENRY AVE	LYNN	MA	1902
BEDNAREK DAVID + MELISSA		10806 POND RIDGE DR	FORT MYERS	FL	33913
VIERA HUMBERTO + MARGARITA		5560 BILLINGS ST	LEHIGH ACRES	FL	33971
DASILVA PAULO ROBERTO		5562 BILLINGS ST	LEHIGH ACRES	FL	33971
WILLIS CHRIS + SHANNON		3612 PINE OAK CIR #103	FORT MYERS	FL	33916
ADAMS HOMES OF NW FLORIDA INC		3000 GULF BREEZE PKWY STE 229	GULF BREEZE	FL	32561
SOLORZANO RAQUEL B		18722 SW 27TH ST	MIRAMAR	FL	33029

ANDERSON WESLEY L + JULIANN		6590 ARBOR AV		FT MYERS	FL	33905
HELMERICH FRANK		5845 RIVERSIDE LN		FORT MYERS	FL	33919
WIEME GAY J		45 BRODENICK DR		ROCHESTER	NY	14622
TAX FREE STRATEGIES LLC	FOR	12853 BANYAN CREEK DR		FORT MYERS	FL	33908
KRYSIAK E G SR + MARY		5312 CLEVELAND ST		HOLLYWOOD	FL	33021
DRUE CORP		6635 WILLOW PARK DR		NAPLES	FL	34109
DANTZLER FRANK +	DAN	3740 STATE HIGHWAY 147 S		PROCTOR	AR	72376
MURRAY MICHELLE		1702 DRAKE AV N		LEHIGH ACRES	FL	33971
CASILLI GERALD S + JEANNE		2905 WOODSIDE RD		WOODSIDE	CA	94062
IZQUIERDO NILSA		1703 DRAKE AV N		LEHIGH ACRES	FL	33971
AGUILAR BLANCA +	AGU	1704 DALE AV N		LEHIGH ACRES	FL	33971
AKMENTINS LAIMONS L + JANE W		118 SEA PINES CIR		DAYTONA BEACH	FL	32114
MAZZARA JOSEPH + JEANNE		515 NW 115TH WAY		CORAL SPRINGS	FL	33071
FORBES LEROY A + HERMA J		1497 NE 148TH ST		MIAMI	FL	33161
JABLONSKI JADWIGA +	JABL	3440 3RD AVE SW		NAPLES	FL	34117
RICHARDS RYAN S +	TORI	1701 DON AVE N		LEHIGH ACRES	FL	33971
SYDNI CORPORATION		6635 WILLOW PARK DR		NAPLES	FL	34109
DIN INTERNATIONAL SERVICES INC		9737 NW 41ST ST #393		DORAL	FL	33178
BROMLEY ASRIL F + MARGARET		115 LEXINGTON AVE		FREEPORT	NY	11520
ADAMS HOMES OF NW FLORIDA INC		3000 GULF BREEZE PKWY		GULF BREEZE	FL	32563
PIASECKI DAVID G + KERI K		6421 ARBOR AV		FORT MYERS	FL	33905
THELUSMA HAYWARD + CARME		9041/43 BUCKINGHAM RD		LEHIGH ACRES	FL	33971
FERNANDEZ ANTONIO +	FERI	12100 SW 97TH TER		MIAMI	FL	33186
LUULY REALTY INVESTMENTS INC		4925 SKATES CIR		FORT MYERS	FL	33971
BATES ROBERT C 1/3 INT ETAL		14444 WOODLAWN RD	P O B	NEWBURY	OH	44065
CARRUTHERS JO ANN		20651 DENNISPORT LN		NORTH FORT MYERS	FL	33917
MOORMAN TESSA R		2315 SE 24TH AVE		HOMESTEAD	FL	33035
CAGLE DIANE D		521 WESTCLIFF WAY		GREENVILLE	SC	29611
DICESARE RALPH		4371 WESTINGHOUSE AVE		TRAFFORD	PA	15085
DICESARE RALPH EST		4371 WESTINGHOUSE AVE		TRAFFORD	PA	15085
CIMITIER NILZA +	CIMI	1757 NW 73RD AVE		PLANTATION	FL	33133
LAUREN DEVELOPMENT CORPORATION		6635 WILLOW PARK DR		NAPLES	FL	34109
CLAYCOMB CLAYTON R +	BAU	2003 WAGNER AVE		ALVA	FL	33920
LEE SHANE D + CYNTHIA L		9231 BUCKINGHAM RD		FORT MYERS	FL	33905
LEVY ELIE Y + MARCELLE		3748 N CLIFTON AVE		CHICAGO	IL	60613
KRIEGER WILLIAM D +	COL\H	11543 DENNIS CIR		IRWIN	PA	15642
HOLLEY JONAH D + BARBARA		122 LINDEN BLVD		BROOKLYN	NY	11226
JORDAN STEVE C + MARY C		3318 MEADOWVIEW DR		MANCHESTER	MD	21102
CODRINGTON DENNIS		149 SW EXMORE AVE		PORT SAINT LUCIE	FL	34983
DAY GEARY L + LORI A		10205 GRETCHEN CT		MANASSAS	VA	20110
LUULY REALTY INVESTMENTS INC		PO BOX 51439		FORT MYERS	FL	33994
ARCE JUAN C +	ORTI	CALLE MUNICIPAL # 46	BRIS/	DEIBA	PR	735
ABDEL-MASSIH MOUNIER		747 W BAGNALL ST		GLENDORA	CA	91740
MADDIE CORPORATION		6635 WILLOW PARK DR		NAPLES	FL	34109
SIMAC DAVID M TR		915 E 40TH AVE		GRIFFITH	IN	46319
MAGDI GALAL		10 VANECK DR		NEW ROCHELLE	NY	10804
MAGDI GALAL		10 VANECK DR		NEW ROCHELLE	NY	10804
GONZALEZ WALTHER		1542 MAINSAIL DR #8		NAPLES	FL	34114
FINDLEY LLOYD + JENNIFFER		12821 82ND LN N		WEST PALM BEACH	FL	33412
BEMENT BRIAN + CHRISTINE		5540 BILLINGS ST		LEHIGH ACRES	FL	33971
JEAN-POIX MARJORIE + JACQUES		8299 BEACON BLVD		FORT MYERS	FL	33907
GASBARRE ERNESTO + ANN		737 GASBERRY LN		WEBSTER	NY	14580
WILLIAMS NATHAN E		5546 BILLINGS ST		LEHIGH ACRES	FL	33971
BUONOCORE DANIEL J		278 MAPLE RD		VALLEY COTTAGE	NY	10989
LOWENSOHN EDUARDO DANIEL		9381 E BAY HARBOR DR #204		NORTH BAY HARBOR ISL	FL	33154
MAYES INC		1342 COLONIAL BLVD STE G507		FORT MYERS	FL	33907
DRISCOLL JOHN J JR EST +	DRIS	PO BOX 251		ROCK HILL	NY	12775
BENNETT JOEL R		6370 ARBOR AV		FORT MYERS	FL	33905
SYBERT JAMES D + STACIE		4239 CAROLINE AVENUE		TOLEDO	OH	43612
SECURE HOLDINGS LLC		6360 PRESIDENTIAL CT #4		FORT MYERS	FL	33919
RUMMANS JOE +	RUM	PO BOX 2793		FORT MYERS	FL	33902
DELONG PAUL H + PAMELA K		PO BOX 1553		POCOHASSET	MA	2559
WILHITE MICHAEL E +	WAL	6560 ARBOR AV		FT MYERS	FL	33905
FLORIDA SUNCOAST INVESTMENT		15985 BRIARCLIFF LN		FORT MYERS	FL	33912
LAUREN DEVELOPMENT CORPORATION		6635 WILLOW PARK DR		NAPLES	FL	34109
SUTTER MARCEL ANDRE		TANNENBACHSTRASSE 13		CH-8942 OBERRIEDEN		
EXCHANGE ADVANTAGE INC	FOR	27B ELM ST APT 21		FOXBORO	MA	2035
WILBERT JASON		11541 VILLA GRAND	APT#	FORT MYERS	FL	33913
SHEPPARD SHIRLEY E		316 SE 20TH ST		CAPE CORAL	FL	33990
SHEPPARD SHIRLEY E		316 SE 20TH ST		CAPE CORAL	FL	33990
HOLIDAY BUILDERS INC		211 HANCOCK BRIDGE PKWY U 1-3		CAPE CORAL	FL	33990
JOSEPH RAYMOND +	CAJU	8000 NW 53RD CT		LAUDERDALE	FL	33351
MAKOWSKI CYNTHIA A +	MAK	14934 WEST BAY RD		STERLING	NY	13156

CTVRTNICEK JOSEF		STATIONSSTRASSE 22	8003 ZURICH		
CORNIELLE JORGE L		102 PRINCETON DR	TAPPAN	NY	10983
WEHRLI KURT		PO BOX 60755	FORT MYERS	FL	33906
EZEKIEL J		PO BOX 120	MOSH 60910 BEN ZION		
KNOLL LAURIE		5318 BILLINGS ST	LEHIGH ACRES	FL	33971
JESSICA CORP		6635 WILLOW PARK DR	NAPLES	FL	34109
RAMSEY MAINTENANCE SERVICE LLC		8842 BRACKEN WAY	FORT MYERS	FL	33908
JESSICA CORP		6635 WILLOW PARK DR	NAPLES	FL	34109
BASSETT LINDA TR +	MAN	5308 BILLINGS ST	LEHIGH ACRES	FL	33971
EXPRESSLINK COMMUNICATIONS LLC		4013 CRESTWOOD DR	CARROLLTON	TX	75007
TORRES JORGE + XENIA		770 W 74TH PL	MIAMI LAKES	FL	33014
THOMAS STEPHEN F + PATRICIA A		4528 KINGS HWY	BROOKLYN	NY	11234
MATHIAS MICHAEL R	W	SKMC PO BOX 51900	ABU DHABI		
KLECKLEY REATHER +	JONE	PO BOX 1747	LEHIGH ACRES	FL	33970
WILLIAMS JAMES EST		5324 BILLINGS ST	LEHIGH ACRES	FL	33972
LOPEZ ARMANDO		18154 MATANZA RD	FORT MYERS	FL	33912
ADAMS HOMES OF NW FLORIDA INC		3000 GULF BREEZE PKWY STE 229	GULF BREEZE	FL	32561
MANN NEWTON E +	MAN	4800 ROBINWOOD DR	MENTOR	OH	44060
WESTCOTT SCOTT W		74 DAVIDS WAY	WAKEFIELD	RI	2879
SAVINO VITO + ANGELA D		4 CEDAR AVE	PATCHOGUE	NY	11772
MCCABE PATRICK H + KIMBERLY		18080 TURNBERRY DR	ROUND HILL	VA	20141
LECLERC JERMAINE +	LECL	180 NE 148TH ST	MIAMI	FL	33161
TAM JOYCE E		5436 BILLINGS ST #38	LEHIGH ACRES	FL	33971
JBJS ENTERPRISES INC		40 SEAGATE DR 101	NAPLES	FL	34103
CLARK DUANE H + EDNA M TR		4508 NW 46TH ST	TAMARAC	FL	33319
B N V INVESTMENTS INC		PO BOX 5271	HIALEAH	FL	33014
PRAWL DALTON + JOEL		1410 ADMIRAL WOODSON LANE	CLEARWATER	FL	33755
ABER DONALD + PATRICIA		5416 BILLINGS ST	LEHIGH ACRES	FL	33971
ACKER TERRY SHAWN		911 WINTERS AVE	WEST HAZLETON	PA	18201
DRUE CORPORATION		6635 WILLOW PARK DR	NAPLES	FL	34109
URAN CANDELARIA + WALNERGE		5404 BILLINGS ST	LEHIGH ACRES	FL	33971
PETRIG JOSEPH H + ESTHER G		5800 W MILL RD	EVANSVILLE	IN	47720
BECK BERNARD L EST		1705 DAISY LN	NAPLES	FL	34105
AYRES SCOTT		56 FIRE THORN	IRVING	CA	92620
BRETTWESTON CORP		6635 WILLOW PARK DR	NAPLES	FL	34109
DUBON MARIN + MARIA D		5429 MARTIN ST	NAPLES	FL	34113
RIVERA MANUEL		14 FOUNTAIN ST 2ND PL	CLIFTON	NJ	7011
MCCURDY GARNET E + SUSAN K		1124 CHAPEL AVE	LEHIGH ACRES	FL	33971
BETANCOURT RODOLFO EDUARDO +	FLOI	12950 NW 6TH TER	MIAMI	FL	33182
FRASER HAROLD +	FRAS	3840 TENNESSEE AVE	FORT LAUDERDALE	FL	33312
PIKULA TEOFIL + DOROTHY A		5418 BECK ST	LEHIGH ACRES	FL	33971
DSD HOMES INC		6635 WILLOW PARK DR	NAPLES	FL	34109
DAVIS KYLE	K	12720 KEDLESTON CIR	FORT MYERS	FL	33912
COOK KENNETH + ROSEMARIE		4307 SALISBURY PARK DR	EAST MEADOW	NY	11554
MCBRIDE WILLIAM + SARAH A		5 PHYLISS PLACE	RYE BROOK	NY	10573
MALTEZOS MATTHEW J + WENDY		5428 BECK ST	LEHIGH ACRES	FL	33971
RO-BE DEV INC		12811 KENWOOD LN #211	FORT MYERS	FL	33907
SMITH AMBROSIA +	PARI	1543 N FRANFORT AVE	TULSA	OK	74106
GALAN RIGOBERTO + ALICE		1150 SW 154TH AVE	MIAMI	FL	33175
OLIVELLA FELIPE		1284 ROSWELL RD #100	MARIETTA	GA	30062
SAHAY G N +	SAHA	2809 MODAFF RD	NAPERVILLE	IL	60565
SANTIAGO JESUS		5320 BECK ST	LEHIGH ACRES	FL	33971
KUMMER ALICE	AI	2127 BEELER ST	NEW ALBANY	IN	47150
JOYAL FERNAND +	JOYA	PO BOX 127 47 GALENA ST	COBALT	ON	P0J 1C0
FUNCKE GERALD G + DENISE M		5314 BECK ST	LEHIGH ACRES	FL	33971
GIVENS JAMES T +	GIVE	P O BOX 9352	N CHARLESTON	SC	29405
PRAWL DALTON M +	PRAV	1410 ADMIRAL WOODSON LN	CLEARWATER	FL	33755
HORNER JAMES F JR + RUTH E		1122 ADELINE AVE	LEHIGH ACRES	FL	33971
CHAMBERLAIN WAYNE S + MARY		2690 CALLE AVENTURA	RANCHO PALOS VERDE	CA	90275
VARGAS JAIME +	FLOI	20 CRESTWOOD CIRCLE DR S	LEHIGH ACRES	FL	33936
SEVERIANO VALDIR		138 BROOKS RD	FORT MYERS	FL	33917
MCLAIN BRANDEN R		1122 ANGELO AV	LEHIGH ACRES	FL	33971
ENG SHEE FON + YEE WAH		28-03 HOBART ST	WOODSIDE	NY	11377
L PLUS LAND DEV/BUILDERS LLC		205 JOEL BLVD STE 106	LEHIGH ACRES	FL	33972
GONZALES LIVIAN		805 DONALD AVE	LEHIGH ACRES	FL	33971
SMITH FRANCIS R III		1120 CARLFIELD AVE	LEHIGH ACRES	FL	33971
FLORIDA LANDMARK COMM INC		4315 METRO PKWY STE 500	FORT MYERS	FL	33916
MARTINEZ PEDRO M +	MAR	231 LEGACY LN	NEWNAN	GA	30265
CORDERO JAVIER +	ALVA	1908 WANDA AVE N	LEHIGH ACRES	FL	33971
MEANS PHILLIP J + LORI L		1909 WANDA AVE N	LEHIGH ACRES	FL	33971
HAIGHT GEORGE D		2231 KENNETH ST	BURTON	MI	48529
GRANT ROBERT D + CHERYL L		3246 NW 203RD ST	OPA LOCKA	FL	33056
K HOVNANIAN FIRST HOMES LLC		10 HIGHWAY 35	RED BANK	NJ	7701

VICTORES LUIS J		7121 W TROON CIR		HIALEAH	FL	33014
LITTERER CHARLES + FLORENCE		7319 HARBOR VIEW DR		LEESBURG	FL	34788
K HOVNANIAN FIRST HOMES LLC		10 HIGHWAY 35		RED BANK	NJ	7701
MILLER KARL E + JACQUELINE M +	THOI	3822 20TH ST W		LEHIGH ACRES	FL	33971
LOPEZ EDGAR + SILVIA RAMIREZ		2900 BERGEN LINE AVE	#6	UNION CITY	NJ	7087
CABREJO ROSARIO E + DAVID G		3710 NW 116TH TER		SUNRISE	FL	33323
FUENTES JESUS A + ANGELA		6710 SW 33RD ST		MIAMI	FL	33155
PEREZ JOSE +	MAR	2419 43RD ST SW		NAPLES	FL	33971
DRUE CORPORATION		6635 WILLOW PARK DR		NAPLES	FL	34109
CKR PROPERTIES LLC		9131 COLLEGE PKWY STE 13B		FORT MYERS	FL	33919
LEWIS VINCENT +	MCP	PO BOX 533		MOORE HAVEN	FL	33471
REGULA JASON S		5021 HICKORY WOOD DR		NAPLES	FL	34119
HERNANDEZ FELIX + NEYDA		1056 NW 164TH AVE		PEMBROKE PINES	FL	33028
LEMON FRANCES	L/	1800 SE 44TH TER		TOPEKA	KS	66609
ADAMS HOMES OF NW FLORIDA INC		3000 GULF BREEZE PKWY STE 229		GULF BREEZE	FL	32561
SINGH RANDY +	SING	6028 JOHNSON ST LOT 21		HOLLYWOOD	FL	33024
DECALUWE ROBERT CHARLES		14951 CHESTERFIELD		WARREN	MI	48089
DOBSON W J SR + JUANITA	N	1300 MONTREAL RD		TUCKER	GA	30084
VERBURG LOREN J + MARY E		637 APPLETREE DR		HOLLAND	MI	49423
NATIONAL RECREATIONAL	PRO	9 GOODYEAR		IRVINE	CA	92618
SYDNI CORPORATION		6635 WILLOW PARK DR		NAPLES	FL	34109
SYDNI CORPORATION		6635 WILLOW PARK DR		NAPLES	FL	34109
BROOKS ROBIN L		3419 17TH ST W		LEHIGH ACRES	FL	33971
GOMEZ JUAN C +	GON	3421 17TH ST W		LEHIGH ACRES	FL	33971
KIRKHUS RUTH S		1418 W GLEN AV #208		PEORIA	IL	61614
SNEE MARILYN	HUR'	52 END ST		SALEM	NH	3079
SAMRETH SOTH + KIMBERLY P		58 MIKAYLA ANN DR		REHOBOTH	MA	2769
RIVERA ELLIS ADA L + ELIJAH M		5263 WOODLAND DR		DELRAY BEACH	FL	33484
KRUPKE HAROLD E +	KRUI	1339 W 41ST ST		DAVENPORT	IA	52806
ADAMCZYK JOSEPH J		6 CHESTER ST		TAUNTON	MA	2780
SCHWARTZ STEPHEN		14510 SW 21ST ST		FORT LAUDERDALE	FL	33325
CASTELLS CALIXTO + OLGA		8971 JOHNSON ST		PEMBROKE PINES	FL	33024
SYDNI CORPORATION		6635 WILLOW PARK DR		NAPLES	FL	34109
EYESTONE MARJORIE E	C/	20421 RANCHERIAS RD		APPLE VALLEY	CA	92037
JOHNSON PATRICIA M		32961 OAKVIEW DR		WARREN	MI	48092
RAMGOPAUL NIRMALA NEHAUL		2706 SE EAGLE DR		PORT ST LUCIE	FL	34984
RAMGOPAUL NIRMALA NEHAUL		2706 SE EAGLE DR		PORT ST LUCIE	FL	34984
RAMGOPAUL NIRMALA NEHAUL		2706 SE EAGLE DR		PORT ST LUCIE	FL	34984
OGBORNE PAMELA +	OGB	3250 NANCY CT		LEHIGH ACRES	FL	33971
MURPHY KEVIN J II +	MUR	115 PERSHING AVE		ROSELLE PARK	NJ	7204
GAY ROY JR		3150 RITA AV N		LEHIGH ACRES	FL	33971
HERNANDEZ CATALINA	FI	410 E 105TH ST APT 9F		NEW YORK	NY	10029
CELARDO BRIAN R		3 THORNE PL		FANWOOD	NJ	7023
GEISLER HUBERT + RENATE		3126 SE 10TH PL		CAPE CORAL	FL	33904
CALUMET FLORIDA INC	KI	PO BOX 870849		MESQUITE	TX	75187
GUERRA BUENAVENTURA +	OQU	15391 SW 20TH LN		MIAMI	FL	33185
CABALLERO MARIA VERONICA +	CAB/	17 JEFFERSON AVE		LEHIGH ACRES	FL	33972
HARDY STEVEN		6616 LONG BAY LN		TAMPA	FL	33615
KINDRED EARL +	ORTI	6920 WITTMAN SR		FORT MYERS	FL	33919
MAGNUS CHARMAINE		9916 PALMA VISTA WAY		BOCA RATON	FL	33428
BOGENSCHUTZ WILLIAM R + GLADYS		816 DOGWOOD TR		HIAWASSEE	GA	30546
SERRAVALLE ANTONIO + ERSILIA		4 CAMBERELY CT		MARKHAM	ON	L3R 8P4
COLLINS ROBERT D + JANE P	J/	PO BOX 1236		YAZOO CITY	MS	39194
KAZMI SYED		4475 PARKLAND DR		ALLENTOWN	PA	18104
CARNEY JANICE F		5201 OVERLOOK CIR		BIRMINGHAM	AL	35244
ADAMS HOMES OF NW FLORIDA INC		3000 GULF BREEZE PKWY		GULF BREEZE	FL	32563
BLANEY BARBARA NELLIE		8525 HIGHLAND AVE		KANSAS CITY	MO	64131
TAX FREE STRATEGIES LLC	FOR	12853 BANYAN CREEK DR		FORT MYERS	FL	33908
LALEZARI JOHN + MITRA		10649 NW 49TH CT		CORAL SPRINGS	FL	33076
MAUHAY MARAZON +	MAU	141121 SOUTHERN RED MAPLE DR		ORLANDO	FL	32828
DEROSKY FRANK A		3808 SUNSET RD		LEHIGH ACRES	FL	33971
ARGUELLO MARTHA +	ARG	4862 SW 47TH CT		MIAMI	FL	33185
JOHNSON ASHANTI		2321 MARINA BAY DR #207		FORT LAUDERDALE	FL	33312
HAYES FRANCIS +VERNADETTE KING		98 PONDVIEW DR		LUDLOW	MA	1056
SPACK ROBERT H + TINA M		20980-23 MILE RD		MT CLEMENS	MI	48044
SHANNON JUDY GLENNA		3108 PALOS VERDES DR N		PALOS VERDES ESTATES	CA	90274
FIRST HOME BUILDERS OF FLORIDA		2503 DEL PRADO BLVD S STE 300		CAPE CORAL	FL	33904
THEISS FREDERICK D + CAROLINE		1636 STIEBER ST		WESTLAND	MI	48186
BAXTER THOMAS E + PATSY J		3832 SUNSET RD		LEHIGH ACRES	FL	33971
SYDNI CORPORATION		6635 WILLOW PARK DR		NAPLES	FL	34109
GLOBAL FINANCIAL SERVICES INC		9601 VILLAGE VIEW BLVD #201		BONITA SPRINGS	FL	34135
BASCONE ANTHONY J + ROSE	C/	10017 FOUNTAIN		CHAPEL HILL	NC	27517
DIAZ LAZARO D +	ECHI	3404 23RD ST W		LEHIGH ACRES	FL	33971

ADAMS HOMES OF NW FLORIDA INC		3000 GULF BREEZE PKWY STE 229		GULF BREEZE	FL	32561
FISHBOUGH CALVIN + JENNY		5298 PIMLICO DR		TALLAHASSEE	FL	32309
JURICH EMILY E		3228 31ST ST W		LEHIGH ACRES	FL	33971
MARIN LUIS G + AMPARO		311 NORTHWEST DR		STATESVILLE	NC	28625
JONES RALPH L		104 HENSON RD		GLEN BURNIE	MD	21060
DANDRADE JUANITA +	DANI	432 E 116TH ST APT 4C		NEW YORK	NY	10029
SHERRILL BRYANT RANSOME +	SHEI	406 LEAK ST		ROCKINGHAM	NC	28379
LC RENTALS INC		575 PECK AVE		FORT MYERS	FL	33919
KARMALLY SHERAZ +	KARI	16400 SW 109TH AVE		MIAMI	FL	33157
JOHNSON LISA M		3006 SW 10TH AVE		CAPE CORAL	FL	33914
J D C FLORIDA INC		PO BOX 160306		MOBILE	AL	36616
BECKWITH ROBERT M JR +	DUN	3211 17TH ST W		LEHIGH ACRES	FL	33971
LEONARD RENE J JR		4855 SW 93 CT		MIAMI	FL	33165
SANTIAGO RAFAEL + RAMONA		PO BOX 50055		TICE	FL	33905
STARKS CLARENCE W + HELEN		1103-13TH ST		BOONE	IA	50036
BISCHOFF JAMES A + JEAN B TR	FOR	21570 MADERA RD		FORT MYERS BEACH	FL	33931
MITCHELL MELVERN C		3307 21ST ST W		LEHIGH ACRES	FL	33971
GONZALEZ RAUL JR		7984 NW 186TH TER		MIAMI	FL	33015
GAGNE GERALD L		16760 CHURCH DR		NORTH FORT MYERS	FL	33917
BRETTWESTON CORP		6635 WILLOW PARK DR		NAPLES	FL	34109
TURNER MAURINE E		102 HICKORY KNOLL		CUMMINGS	GA	30040
LLOYD DON R + JOANN		800 JORDAN RD		NMYRTLE BEACH	SC	29582
DETATE CHRISTINE E		558 N DUNLAP AVE		YOUNGSTOWN	OH	44509
SOTO LILLIAN +	SAN(	5104 LEE CIR N		LEHIGH ACRES	FL	33971
FELICIANO LEONARD + JENNY R		191 6TH ST SE		NAPLES	FL	34117
BLAKE CLAUDIA		8760 S KENDALE CIR		LAKE WORTH	FL	33467
MERCEDES HOMES INC		7370 COLLEGE PKWY STE 201		FORT MYERS	FL	33907
JM ST LUCIE HOLDINGS LLC		421 HOLLY LN		PLANTATION	FL	33317
CUESTA ANA M		3800 SW 129TH AVE		MIAMI	FL	33175
CARRILLO MANUELA MUNIZ +	BUS'	1100 INDUSTRIAL BLVD SPC G13		CHULA VISTA	CA	91911
MIRONCHUK SERGIO +	GOM	4645 DELEON ST #241		FORT MYERS	FL	33907
ZAMBRANO NICANOR		1320 NE 17TH TERR		CAPE CORAL	FL	33909
POLYANSKAY ELVINA		6523 PLANTATION PRESERVE	CIRC	FORT MYERS	FL	33912
ADAM LAND INVESTMENTS LLC		2 ALHAMBRA PLAZA STE 1202		CORAL GABLES	FL	33134
HURLEY HOLDINGS LLC		438 LAGOON AVE		NAPLES	FL	34108
ALBURQUERQUE NORA		6921 SW 127TH CT		MIAMI	FL	33183
SABATH PAULA		14411 FULLERS LN		STRONGSVILLE	OH	44149
ROSADO MIRIAN		1639 MARTINSVILLE CT		ORLANDO	FL	32825
JACKSON ORVILLE +DIANA DEBORAH		5325 RED CEDAR DR #24		FORT MYERS	FL	33907
GUBITZ WERNER		AM MINDERGARTEN 15		87776 SONTHEIM		
GUBITZ WERNER		3204 16TH ST W		LEHIGH ACRES	FL	33971
VELEZ-SANTANA CARLOS +	RIVE	2008 ANN AVE N		LEHIGH ACRES	FL	33971
ZUKE A T + SOPHIE M		11 BLACK HAWK TRL		MYRTLE BEACH	SC	29575
HERMAN MARC ANTOINE + MARIE		3208 15TH ST W		LEHIGH ACRES	FL	33971
LOPEZ JULIO		4004 SW 16TH PL		CAPE CORAL	FL	33914
MILLER STEVEN M + SHANNON M		3320 15TH ST W		LEHIGH ACRES	FL	33971
STOWE BARBARA C		3318 W 15TH ST		LEHIGH ACRES	FL	33971
POPOCA MARTA R + FRANCISCO		3316 15TH ST W		LEHIGH ACRES	FL	33971
SOVICH ANNA		3470 ANDALUSIA PL		LAS VEGAS	NV	89146
GULF GLOBAL		P O BOX 111631		NAPLES	FL	34108
LOPERA NICOLAS A		3310 15TH ST W		LEHIGH ACRES	FL	33971
EDWARD NOEL A		1131 NW 18TH ST		FORT LAUDERDALE	FL	33311
SIMON JAMILLE D		15580 GREENROCK		FORT MYERS	FL	33912
MCCURDY TROLA L TR EST	FOR	6131 MULLIN ST		JUPITER	FL	33458
MARTIN BIENVENIDO +	HERI	3734 10TH ST W		LEHIGH ACRES	FL	33971
PEPE JOSEPHINE MELITA		182 EVERGREEN RD APT 14A		EDISON	NJ	8837
WALSH PHILIP + DONNA		70 EASTERN AVE		REVERE	MA	2151
WALSH PHILIP + DONNA		70 EASTERN AVE		REVERE	MA	2151
EUBANKS DOROTHY L/E		648 OLEANDER DR SE		WINTER HAVEN	FL	33880
EUBANKS DOROTHY L/E		648 OLEANDER DR SE		WINTER HAVEN	FL	33880
LEE CHERYL A		5621 HARBORAGE DR		FT MYERS	FL	33908
TORRES JOSE V		1789 EDENWALD AV		BRONX	NY	10466
TORRES JOSE V + VICTORIA		1789 EDENWALD AVE		BRONX	NY	10466
MCCARTHY ROBERT F + EILEEN L		P O BOX 23		STOCKETT	MT	59480
MICHEL JOEL +	MICH	15111 NE 9TH AVE		MIAMI	FL	33162
WIENCZKOWSKI WILLIAM +	WIEN	1528 HONOR CT		LEHIGH ACRES	FL	33971
ZEGERS MELVIN H + CHARLOTTE H		1517 SENIOR CT		LEHIGH ACRES	FL	33971
GRAY LEIGHTON + ELAINE		1522 JUNIOR COURT		LEHIGH ACRES	FL	33971
RUSTON DONALD L + JONNA M		1522 SENIOR CT		LEHIGH ACRES	FL	33971
SPINOSA STEPHEN E + BEVERLY L		1517 HONOR CT		LEHIGH ACRES	FL	33971
MEROLA LOUIS R + JOANNE M		8444 TAHITI RD		FORT MYERS	FL	33912
BARTLEY RUBY +	CAR'	1436 NW 7TH AVE		FORT LAUDERDALE	FL	33311
LORD HARRY V		202 PACIFIC AVE		PALERMO	NJ	8223

PAHOUNTIS LOUIS G		45 KUHN DR	SADDLE BROOK	NJ	7663
SPENCE ODESSA		3418 W LEWIS ROAD	HAMPTON	VA	23666
GALANTE NUNZIO +	GAL/	101 ROCKWELL RD	BETHEL	CT	6801
DOSTON CHERTINA D +	JOSE	2504 45TH ST W	LEHIGH ACRES	FL	33971
BURT AUDREY		81 ROCKLAND DR	WILLINGBORO	NJ	8046
AIELLO SALVATORE		2044 SE 28TH TER	CAPE CORAL	FL	33904
SHEETS VIRGLE		18609 CEDAR DR W	FT MYERS	FL	33912
STEELE AUTHENE		111 SW 4TH AV #A23	POMPANO BEACH	FL	33060
FIRST HOME BUILDERS OF FLORIDA		2503 DEL PRADO BLVD S STE 300	CAPE CORAL	FL	33904
CLARK WM J + ROMA		708 BROAD BAY CV	NEWPORT NEWS	VA	23602
SHERIFF HAYA NOOR		6846 GLEN COVE DR	MASON	OH	45040
RISSER T + EILEEN		3312 WALTHAM AVE	KETTERING	OH	45429
PETERSON W J + CELIA M		3135 W POWHATTAN AV	TAMPA	FL	33614
DEPUY RUSSELL		1512 HIGHWAY 138	WALL	NJ	7719
POORE MICHAEL H + SUSAN M		6 FIELDCREST DR	CECIL	PA	15321
CRACE WALTER		3808 DURHAM LN	CHARLOTTE	NC	28269
CARVALHO ALTHEA V +	SNIP	1436 NW 7TH AVE	FORT LAUDERDALE	FL	33311
EAGLE CONSTRUCTION + DEV INC		8777 BANYAN COVE CIR	FORT MYERS	FL	33919
PARLOW WALTER G		2328 4TH ST NE	MINNEAPOLIS	IN	55418
MILLER JESSE		412 NW 38TH PL	CAPE CORAL	FL	33993
DOLACKI MARGARET +	DOL/	3119 W 59TH ST	CHICAGO	IL	60629
HESTER CHARLOTTE BIGGERS		57 AUTRAN AV	N ANDOVER	MA	1845
DOLACKI E + MARGARET		3119 W 59TH ST	CHICAGO	IL	60629
LEE COUNTY		P O BOX 398	FORT MYERS	FL	33902
K HOVNANIAN FIRST HOMES LLC		10 HIGHWAY 35	RED BANK	NJ	7701
SMITH PATRICIA MARIE		1856 N 67TH ST	MESA	AZ	85205
HERRERA HENRY + MORAMA		6366 SW 14TH ST	MIAMI	FL	33144
GEISLER HUBERT + RENATE		3126 SE 10TH PL	CAPE CORAL	FL	33904
SHASILNEK ENTERPRISES INC		6111 NW 14TH PL	SUNRISE	FL	33313
TOBIN P S + FERN I		539 PALISADES DR	AKRON	OH	44303
PM INVESTORS		PO BOX 5418	LAKE WORTH	FL	33461
WILLIAMS DORA JEAN 1/3 INT +	DALE	#6 LIBERTY COVE	HARRISON	AR	72601
RAMOS MAXINE J		6481 SW 27TH ST	MIRAMAR	FL	33023
AFFORDABLE FAMILY HOMES INC		6431 TOPAZ CT	FORT MYERS	FL	33912
REED FOSTER F TR +	REEI	9004 E 65TH TER	RAYTOWN	MO	64133
PATEL ALKA +	BOC	1247 HARRISON ST #18	SAN FRANCISCO	CA	94103
BRR PROVIDENCE LLC		4475 PARKLAND DR	ALLENTOWN	PA	18104
MADDIE CORP		6635 WILLOW PARK DR	NAPLES	FL	34109
PEREZ SHANNON D + FELIX E		8241 BUCKINGHAM RD	FORT MYERS	FL	33905
SMITH ELIZABETH + PHILLIP		8231 BUCKINGHAM RD	FORT MYERS	FL	33905
CHARBONNEAU CHERYL 90% +	CHAI	1654 TRIANGLE PALM TER	NAPLES	FL	34119
SMITH BRIEN R + KAREN L		2366 E MALL DR #306	FORT MYERS	FL	33901
SELLERS COREY L + BETHANY S		6290 ARBOR AV	FT MYERS	FL	33905
HENRY ROGER + CLOVER		3902 SMOKE RISE CT	VALRICO	FL	33594
BOND MICHAEL E TR +	BON	P O BOX 344	LAKE HAMILTON	FL	33851
ALEXIS WAYNE P		631 EAST 4TH ST	BROOKLYN	NY	11218
GOMES JOAQUIM G + JEANNINE		16312 84TH ST	HOWARD BEACH	NY	11414
MADDIE CORP		6635 WILLOW PARK DR	NAPLES	FL	34109
HILL ZACK + MADELINE E		8451 BUCKINGHAM RD	FORT MYERS	FL	33905
WRIGHT JOHN IVAN EST		24 AMBERGLEN CT	HOLLAND LANDING	ON	L9N 1J6
ELIAS SILOTTE		10640 PLAINVIEW CIR	BOCA RATON	FL	33498
DIKRANIAN D A + MADELEINE		2170 DUDEMAINE ST	MONTREAL	QC	H3M 1R
HERNDON JAMES MICHAEL		8371 BUCKINGHAM RD	FORT MYERS	FL	33905
FLORIDA SUNCOAST INVESTMENT	INC	15985 BRIARCLIFF LN	FORT MYERS	FL	33912
PHAM SUONG NGUYET		7936 SANDELWOOD CIR W	FORT MYERS	FL	33908
PHAM SUONG NGUYET		7936 SANDELWOOD CIR W	FORT MYERS	FL	33908
PHAM SUONG NGUYET		7936 SANDELWOOD CIR W	FORT MYERS	FL	33908
DECKER MAGDAGENY		19151 DONNA DR	NORTH FORT MYERS	FL	33917
MACKINTOSH PEGGY		11011 MAYFLOWER RD	SPRING HILL	FL	34608
SPITZ MARINA		1908 DEERCREST LN	NORTHBROOK	IL	60062
SPECKER R		FROHBURGSTR 27	8006 ZURICH		
SANABRIA JULIO + ELBA		8201 BUCKINGHAM RD	FORT MYERS	FL	33905
LAUREN DEVELOPMENT CORPORATION		6635 WILLOW PARK DR	NAPLES	FL	34109
TOTH JOSEF		BUOLISTRASSE 12	DORF 8458		
TOTH JOSEF		BUOLISTRASSE 12	DORF 8458		
BURNETT LEIGH		1036 SUMMERFIELD DR	NAPLES	FL	34102
ADAM LAND INVESTMENTS LLC		2 ALHAMBRA PLAZA STE 1202	CORAL GABLES	FL	33134
HOLT WAYNE W + CAROLINE TR		6213 ROBLYNN RD	LAUREL	MD	20707
PANAYOTTI ALEXANDER		PO BOX 2032	LEHIGH ACRES	FL	33970
PAUL RICARDO		401 13TH PL	DEERFIELD BEACH	FL	33441
RODRIGUEZ ELVIA		4185 HERITAGE CIR APT 103	NAPLES	FL	34116
BRENCO CONSTRUCTION INC		13410 MCGREGOR BLVD	FORT MYERS	FL	33919
SAPEG JOSE +	MON	2663 HEATH AVE APT 4B	BRONX	NY	10463

HOLIDAY BUILDERS INC		211 HANCOCK BRIDGE PKWY U 1-3		CAPE CORAL	FL	33990
BEARD AARON M + KELLY M		3214 18TH ST W		LEHIGH ACRES	FL	33971
SIMON GINETTE		2180 41ST ST SW APT A		NAPLES	FL	34116
HOLIDAY BUILDERS INC		211 HANCOCK BRIDGE PKWY U 1-3		CAPE CORAL	FL	33990
K HOVNANIAN FIRST HOMES LLC		10 HIGHWAY 35		RED BANK	NJ	7701
ELKINS DONALD L + BRIGITTA		3106 18TH ST W		LEHIGH ACRES	FL	33971
ADAMS TODD M		507 CAMERON ST		ALEXANDRIA	VA	22314
ELKINS DONALD + BRIGITTA		3101 18TH ST W		LEHIGH ACRES	FL	33971
LLORIAN INVESTMENTS INC		1025 CASTILE AVE		CORAL GABLES	FL	33134
VELOZ SUSANA		3200 18TH ST W		LEHIGH ACRES	FL	33971
BRADLEY RESIDENTIAL LLC		1616-102 CAPE CORAL PKWY W	PMB #	CAPE CORAL	FL	33914
BRADLEY RESIDENTIAL LLC		PMB #302 1616-102	CAPE	CAPE CORAL	FL	33914
CIAMPAGLIA CRIS + SUSAN		500 SPEEDWELL FORGE RD		LITITZ	PA	17543
BRADLEY RESIDENTIAL LLC		PMB #302	1616-	CAPE CORAL	FL	33914
GIANOULIS JONATHAN + NANCY A		14 NAYLOR ST		CHELMSFORD	MA	1863
D + V GROUP LLC		829 SE 9TH ST #203		DEERFIELD BEACH	FL	33441
OCHOA DORIS		643 108TH AVE N		NAPLES	FL	34108
OSME YVETTE		1703 CORNELL AVE N		LEHIGH ACRES	FL	33971
THOMAS GREGORY M + KASHIMA		1705 CORNELL AVE N		LEHIGH ACRES	FL	33971
GROPPI JOYCE C		3022 GROVES DR		STERLING HEIGHTS	MI	48310
HARVEY JOHN T + VERYL I		4106 ALTO RD		BALTIMORE	MD	21216
HERNANDEZ ERUNDINA		1711 CORNELL AVE N		LEHIGH ACRES	FL	33971
RUMMANS JOSEPH + DENISE		PO BOX 2793		FORT MYERS	FL	33902
DELGADO GENARO JR		5115 BEECHER ST		LEHIGH ACRES	FL	33971
SAGESSE JEAN		PO BOX 9636		NAPLES	FL	34101
SAPEG JOSE +	MON	2663 HEATH AVE APT 4B		BRONX	NY	10463
BRETTWESTON CORP		6635 WILLOW PARK DR		NAPLES	FL	34109
COLBURN KEVIN J		7785 HANFORD AV		YUCCA VALLEY	CA	92284
LEWIS SHELDON +	BEN	16343 SW 30TH ST		MIRAMAR	FL	33027
PENSCO TRUST COMPANY	FOR	284 BURNT PINE DR		NAPLES	FL	34119
SUNCOAST LAND HOLDINGS LLC		625 ALHAMBRA RD		VENICE	FL	34285
VANDERWAAL NICHOLAS TR		P O BOX 536		ELMIRA	OR	97437
ESKELSON L D + CONNIE A		1110 VIA ESTRELLADA		FALLBROOK	CA	92028
MYERS LILIAN BAUTISTA	D	811 AUTUMN CIR		COLUMBIA	SC	29206
CARON GEORGE J + DESARAE L		941 19TH ST		NAPLES	FL	34117
KARSHNESKI DIANE		1085 CAPTIANS WAY		TARPON SPRINGS	FL	34689
HOLMES GERALD + LINDA		12626 78TH PL N		WEST PALM BEACH	FL	33412
MARTINEZ ALEXIS +	HER	2130 NE 122ND RD		NORTH MIAMI	FL	33181
SVEDA GREGORY J		1849 TURKEYFOOT LAKE RD		BARBERTON	OH	44203
EPPERSON ELNA B		11766 SW 135TH PL		MIAMI	FL	33186
VALDES LUIS F	FI	BORINQUEN TOWER 1 APT 113		SAN JUAN	PR	920
HASS RICHARD A +	HAS	13967 HUNTINGTON ST		RIVERVIEW	MI	48192
DOLEWSKI L & B (H&W)		62 NORTHERNBREEZE ST		MOUNT HOPE	ON	L0R 1W
MURRAY TRACEY L + ABDUL		7060 COLONIAL LN		HUGHSVILLE	MD	20637
SMITHSON TIMOTHY J +	SMIT	7611 HOLLISTON PL		CINCINNATI	OH	45255
NIGMATULLINA ELVIRA		7785 GLADIOLUS DR #37		FORT MYERS	FL	33908
PENSCO TRUST COMPANY	FOR	PO BOX 26903		SAN FRANCISCO	CA	94126
WATTS JEAN L		103 GARNETT LN		SLINGERLANDS	NY	12159
RICHARDS MARVA D		2916 NW 55TH AV #2B BLG 3		LAUDERHILL	FL	33313
LOT GUYS INC		605 5TH AVE		LEHIGH ACRES	FL	33972
ROGERS WAYNE L		919A S ORANGE BLOSSOM TRL		APOPKA	FL	32703
HERMAN HELEN J/T ET AL	E	6339 QUAKER NECK RD		CHESTERTOWN	MD	21620
LECKINGTON CLARK		5826 CALDWELL RD		COGGON	IA	52218
LYSIK ELLEN M TR	FOR	18050 SAN CARLOS BLVD APT 152		FORT MYERS BEACH	FL	33931
CREED E C + ANNE S		PO BOX 346		FREDERICA	DE	19946
K HOVNANIAN FIRST HOMES LLC		10 HIGHWAY 35		RED BANK	NJ	7701
SAHONIC FREDERICK S + MARIA M		1948 WORLEY LN		MONTGOMERY	AL	36106
ROMERO ROY		9624 NW 7TH CIR APT# 1536		PLANTATION	FL	33324
RE ACRES INC		4520 SW 21ST PL		CAPE CORAL	FL	33914
MCAULIFFE PATRICIA A		101 NORMAN RIDGE DR		BLOOMINGTON	MN	55437
WILLIAMS JAMES E SR TR	FOR	25716 WOODBINE ST LOT B-90		SEAFORD	DE	19973
PASTUZANO WILSON +	VALE	200 RIVERSIDE DR APT 2B		NEW YORK	NY	10025
TIU JOSEPH +	COA	6911 CLEARWATER DR		PLAINFIELD	IL	60544
MERIDA JUAN J + NEIDA		3130 SW 99TH CT		MIAMI	FL	33165
CARTER HARVEY A +	CAR	BOX 728		CLINTON	ON	M0M 1L
K HOVNANIAN FIRST HOMES LLC		10 HIGHWAY 35		RED BANK	NJ	7701
PROKOPF F L + CECILIA		156 ST CLAIR DR		FAIRVIEW HEIGHTS	IL	62208
QUA GIN W + LEE L		71 MILLERS GROVE		BELLE MEAD	NJ	8502
WIGGER TULIA ALLEN		P O BOX 11903		LAHAINA	HI	96761
ULRICH TIFFANY +	LAW	1111 VINEYARD ST		LEHIGH ACRES	FL	33936
TAX FREE STRATEGIES LLC	FOR	12853 BANYAN CREEK DR		FORT MYERS	FL	33908
SAULS SHERRELH + MARITA H		PO BOX 80		SALTVILLE	VA	24370
FIRST HOME BUILDERS OF FLORIDA		2503 DEL PRADO BLVD S STE 300		CAPE CORAL	FL	33904

GIRARD GEORGE C		P O BOX 446	CASTRIES		
SCHOLZ STEVEN R + ANITA D		2105 CONSTITUTION DR	PORT ST JOE	FL	32456
DIMAGGIO VINCENZO +	DIM/	15427 WILLETS POINT BLVD	WHITESTONE	NY	11357
DAVI BENEDETTO		45 MANOR PKWY	LINCROFT	NJ	7738
MEROLA LOUIS R + JOANNE M		8444 TAHITI RD	FORT MYERS	FL	33912
BONORA MARK C		5014 BLUE SKY DR	LUTZ	FL	33558
BROWN DONNA J		PO BOX 990014	NAPLES	FL	34116
WEBER ARTHUR		PO BOX 07392	FORT MYERS	FL	33919
DEHNZ DOUGLAS E + OPAL T		4471 SKATES CIR	FORT MYERS	FL	33905
RODRIGUEZ YANELYS		2512 15TH ST W	LEHIGH ACRES	FL	33971
MCBRIDE R E + GWENDOLYN		3019 MINIUMDR	BLOOMINGTON	IL	61704
ELISE ROULBERT		16782 NE 4TH PL	N MIAMI BEACH	FL	33162
MODIA RAIMUNDO JR		555 NE 15TH ST APT 16H	MIAMI	FL	33132
FIGUEROA HILDA		9136 NW 117 TER	HIALEAH	FL	33018
OSES NORBERT N +	OSE!	4091 NORTHLAKE CREEK COVE	TUCKER	GA	30084
LIVINGSTONE ROSS + NOVELETTE		125 PRESTIGE DR	ROYAL PALM BEACH	FL	33211
NASO MARK + CAROL		3306 LONG POINT DR	TOMS RIVER	NJ	8753
DRUE CORPORATION		6635 WILLOW PARK DR	NAPLES	FL	34109
SAMADNEJAD DAVID TR	FOR	1831 HURRICANE HARBOUR LN	NAPLES	FL	34102
MARMOL CHRISTIAN +	ROB	2011 CHAMPINOS WAY	NORTH LAUDERDALE	FL	33068
LINCHENAT ANDRES + MAYDA		3315 19TH ST W	LEHIGH ACRES	FL	33971
MCCURDY TROLA L TR EST	FOR	6131 MULLIN ST	JUPITER	FL	33458
BRYANT ISIAH + TIWANNIA		1713 UNICE AVE N	LEHIGH ACRES	FL	33971
LINDOW ARLIE T + ROSE L		28201 C R 6470	DUKE	MO	65461
DI SARRO ANTHONY		3110 58TH ST SW	NAPLES	FL	34116
SAADA ABE		1621 SOUTH 21ST AVE	HOLLYWOOD	FL	33020
HENDERSON JAMES + TRESSA L		1901 TENA AVE N	LEHIGH ACRES	FL	33971
MINA EDGARDO + JAQUELINA A		1805 SUNNILAND BLVD	LEHIGH ACRES	FL	33971
KING GERALD E +	KING	882 N COLONY RD APT 47	MERIDEN	CT	6450
HILTONTAMMI + MATTHEW		4213 21ST SW	LEHIGH ACRES	FL	33971
BELLINI GONZALO + VERONCIA		5008 SW 254TH PL	MIAMI	FL	33185
SAMADNEJAD DAVID TR	FOR	1831 HURRICANE HARBOUR LN	NAPLES	FL	34102
MARTINEZ FRANCISCO +	MAR	7291 FOURWIND LN	SPRING HILL	FL	34606
CRESPO WILLIAM		725 CAPE CORAL PKWY	CAPE CORAL	FL	33914
WAGSTAFF REBECCA +RICHARD		PO BOX 681	ARNOLD	MO	63010
MORENO FELIX A +	RIVE	2816 19TH ST W	LEHIGH ACRES	FL	33971
HALLETT RONALD P JR + ANN E		1777 SE 15TH ST #209	FORT LAUDERDALE	FL	33316
SHRIVER CHARLES HENRY +	SHRI	P O BOX 1371	DUBLIN	GA	31040
LALWANI SHIREEN		7100 NW 50TH ST	MIAMI	FL	33166
GULFSTREAM INVESTMENTS GRP LLC		4829 CORONADO PKWY	CAPE CORAL	FL	33904
PHILLIPS BRETT + MITZI		2908 19TH ST W	LEHIGH ACRES	FL	33971
VAZQUEZ ELIZABETH		9063 NW 120TH ST	HIALEAH	FL	33018
NUKHO GEORGE		66 FANSHAW AVE	YONKERS	NY	10705
V + A AMERICAN CORP		1880 GOLDEN GATE BLVD E	NAPLES	FL	34120
LARDANI FRANK		5325 SW 23RD AVE	CAPE CORAL	FL	33914
KOROLEVA NIKOLAY + INNA		25957 PEBBLE CREEK DR	BONITA SPRINGS	FL	34135
L PLUS LAND DEV/BUILDERS LLC		205 E JOEL BLVD #106	LEHIGH ACRES	FL	33972
PAFFEN GLENN +	PAFF	2940 KNORR ST	PHILA	PA	19149
ADAMS GERALD C + PATRICIA A		3030 MORAINE DR	BRIGHTON	MI	48114
NEW CENTURY HOME BUILDERS CORP		302 LEE BLVD #105	LEHIGH ACRES	FL	33936
POLACK SONIA		6878 BARNWELL DR	BOYNTON BEACH	FL	33433
MCGINNIS R D JR + KAREN E		4040 DOLORES AV	ATASCADERO	CA	93422
NGUYEN TIEN + THUYET		19145 DEER RUN BLVD	LOXAHATCHEE	FL	33470
NGUYEN TIEN + THUYET		19145 DEER RUN BLVD	LOXAHATCHEE	FL	33470
NGUYEN TIEN + THUYET		19145 DEER RUN BLVD	LOXAHATCHEE	FL	33470
POOLE ANNAMARIE		146 PANGBORN BLVD	HAGERSTOWN	MD	21740
HABITAT FOR HUMANITY	OF L	1288 N TAMIAMI TRL	NORTH FORT MYERS	FL	33903
LUBANOVIC THOMAS F		2519 17TH ST W	LEHIGH ACRES	FL	33971
YACOB EREZ		10725 CLEARY BLVD #205	PLANTATION	FL	33324
HARDT CLIFFORD F		2603 17TH ST W	LEHIGH ACRES	FL	33972
LEE JAMES Y +	LEE	11911 THONOTOSASSA RD	THONOTOSASSA	FL	33592
CHAMPAGNE P A + JUNE B		2651 SE 41ST ST	OCALA	FL	34480
SEABROOK MICHAEL K + BRENDA L		1504 OYSTER KB	HOLLY	MI	48442
WASHBURN RICHARD KENT +	WAS	384 CLAREDON DR	GREENVILLE	NC	27858
OCAMPO MICHAEL M + JOCELYN		105 TROUTBACK CT	TIMONIUM	MD	21093
BOUSUM DANA S		1817 SW 49TH TER	CAPE CORAL	FL	33914
FERKO STEVEN C		5935 TROUT RD	BOKEELIA	FL	33922
HOLLIS ROGER W TR +	HOLI	2580 NURSERY RD LOT 127	CLEARWATER	FL	34624
ADAMS HOMES OF NW FLORIDA INC		3000 GULF BREEZE PKWY STE 229	GULF BREEZE	FL	32561
HENDERSON CAREN		3588 ALDER DR D119	WEST PALM BEACH	FL	33417
MORALES ENRIQUE + LILIA		14655 SW 49TH ST	MIAMI	FL	33175
COLE ELSA L		542 S ROSA CT	BURLINGTON	NC	27215
NEW CENTURY HOME BUILDERS CORP		302 LEE BLVD #105	LEHIGH ACRES	FL	33936

KRAMIS T T + JOANNE C	JC	1776 SAN GABRIEL DR	YUMA	AZ	85365
KHAN ABDUL LATIF		8602 FORT HAMILTON PKWY APT 5I	BROOKLYN	NY	11209
ROPPOCCIO RONALD + JODI		16559 91ST PL N	LOXAHATCHEE	FL	33470
RACZ GYULA L + MARGIT		751 BROWER AVE	FRANKLIN SQUARE	NY	11010
TROISI C A JR		1915 WAVERLY RD	LAVEROCK	PA	19038
JARMAN ERBIN R +	JARI	2025 NW 191ST ST	MIAMI	FL	33056
KLOSTERMAN JEFF + ELISA		19146 BOBCAT LN	LOXAHATCHEE	FL	33470
DIXON GOSSLIN W		4000 HEATH CIR N	WEST PALM BEACH	FL	33407
WOOD EARL W JR + MARY RUTH		1326 BERWICK DR	BIRMINGHAM	AL	35242
ORTIZ MARIA		347 NE 26TH TERR	CAPE CORAL	FL	33909
VINCAR WAYNE		1346 GALLERY HILL	OAKVILLE	ON	L6M 2N2
K HOVNANIAN FIRST HOMES LLC		10 HIGHWAY 35	RED BANK	NJ	7701
GARCIA JORGE L + APRIL L		1677 PERIMETER CR SE	ALBUQUERQUE	NM	87116
COBRA PROPERTIES LLC		2321 NE 211TH ST	NORTH MIAMI BEACH	FL	33180
GTG DEVELOPERS CORP	JE	1643 BRICKELL AVE APT 2102	MIAMI	FL	33129
FABIAN MARK +	FABI	7351 SW 145TH TER	MIAMI	FL	33158
MORSON DENNIS		11 FREELAND ST	BOSTON	MA	2126
ABFF INTERNATIONAL INC +	HEIK	23750 COOPERLEAF BLVD	BONITA SPRINGS	FL	34135
BASOV ALEX D + EMMA		2095 SHERIDAN RD	BUFFALO GROVE	IL	60089
VIZCARRA PATRICIA SOFIA		115 TEXAS RD	LEHIGH ACRES	FL	33936
CRAWFORD MANUEL S + LYNNETTE J		2913-16TH ST WEST	LEHIGH ACRES	FL	33971
BLACKMORE GLENDON + WINSOME		505 WYOMING RD	LEHIGH ACRES	FL	33936
V + A AMERICAN CORP		1880 GOLDEN GATE BLVD E	NAPLES	FL	34120
REINO JOHN S + MARIE D		6 KELLEHER DR	SOUTH DEERFIELD	MA	1373
FISHER DAVID E		1016 COLLIER CENTER WAY #105	NAPLES	FL	34110
BEST VENTURES INC		PO BOX 1169	LEHIGH ACRES	FL	33970
BEST VENTURES INC		PO BOX 1169	LEHIGH ACRES	FL	33970
CROSS WALTER J		3007 W 16TH ST	LEHIGH ACRES	FL	33936
CH OF CHRISTIAN CRUSADE INC		PO BOX 21228	TULSA	OK	74121
CAMBRIDGE ALDITH		15156 SUMMIT PL	NAPLES	FL	34119
GULFSTREAM INVESTMENT GRP LLC		4829 CORONADO PKWY	CAPE CORAL	FL	33904
DISPENNETT REX + KATHERINE		1901 TITUS CT	LEHIGH ACRES	FL	33972
NUNEZ DEMETRIO		3017 16TH ST W	LEHIGH ACRES	FL	33971
GRINBERG DIMITRY +	GRIN	11150 MINNEAPOLIS DR	COOPER CITY	FL	33026
DIAZ BARBARA L		1505 ELAINE AVE N	LEHIGH ACRES	FL	33971
FRANKLYN HOWARD		1410 FLORA AVE N	LEHIGH ACRES	FL	33971
AMERIDREAM LEHIGH ACRES I		200 PROFESSIONAL DR FL 4	GAITHERSBURG	MD	20879
BLAINE BRIAN P + VIRGINIA A		6270 SEA GRASS LANE	NAPLES	FL	34116
GORTON RALPH A + PATRICIA R		1952 BETHANY PL	NAPLES	FL	34109
DIETRICH RONALD E + JOAN M		303 CLARK ST	TAMAQUA	PA	18252
DIETRICH RONALD E + JOAN M		303 CLARK ST	TAMAQUA	PA	18252
TABOADA MARIO +	GON	4780 WHISTLERS GREEN CIR #8	NAPLES	FL	34119
PATTERSON SHANNON J + TONDA L		204 COOLIDGE AVE	LEHIGH ACRES	FL	33936
BAHOORA KENNETH M		6711 GOLD YARROW	LAS VEGAS	NV	89148
BAGANS CONSTRUCTION		30 COLORADO RD	LEHIGH ACRES	FL	33936
BROWN ROBERT C + PAULA R		541 AMBER LN	MOORESVILLE	IN	46158
SYVRAIN STHENIO +	JANV	3735 16TH ST W	LEHIGH ACRES	FL	33971
HARMON SHEILA F		2419 9TH ST S	ARLINGTON	VA	22204
HERNANDEZ GERMAN + AMARILLIS I		5044 BILLINGS ST	LEHIGH ACRES	FL	33971
GALL WILLIAM A + BETTY		3901 16TH ST W	LEHIGH ACRES	FL	33971
AFFORDABLE LEHIGH BUILDERS INC		4484 SW 34TH ST	ORLANDO	FL	32811
PORTORREAL RAFAEL + ESTELA	G	2158 PASA VERDE LN	WESTON	FL	33327
GALL SHAWN E		19465 DEVONWOOD CIR	FORT MYERS	FL	33912
BRENNAN CORP		6635 WILLOW PARK DR	NAPLES	FL	34109
LAMOTHE MARY A +	ANDI	157 HIGH RANGE RD	LONDONBERRY	NH	3053
MARTINEZ ALEJANDRO J + ANTIA		111 14TH ST NE	NAPLES	FL	34120
PENNING JAMES E + JOAN NAN		3516 16TH ST W	LEHIGH ACRES	FL	33971
CAMPBELL KRISTA A +	MAH	3512 16TH ST W	LEHIGH ACRES	FL	33971
NYSTROM JANICE +	ZIMI	PO BOX 165	EMBARRASS	WI	54933
NYSTROM RALPH + JANICE		PO BOX 165	EMBARRASS	WI	54933
HADDIX LELAND + CHRISTINE		1020 9TH ST SW	NAPLES	FL	34117
LARA NARCISO +	AYAI	5720 COPPER LEAF LN	NAPLES	FL	34116
REDRUELLO FRANCISCO E + ILEANA		13160 SW 85TH ST	MIAMI	FL	33183
HARTDORN JEFF		48 RICHMOND DR	NEW SMYRNA BEACH	FL	32169
HARTDORN JEFF		48 RICHMOND DR	NEW SMYRNA BEACH	FL	32169
BAHOORA KEVEN T		8820 BROODMARE	LAS VEGAS	NV	89143
EVANS DILLARD E + PATRICIA A		2802 TAYLOR RD	MARYVILLE	TN	37803
FRANZE GLEEN + SHARON		912 CARBAPPLE LN	VALPARAISO	IN	46383
FLEMING CHARLES T 1/4 INT ETAL		1316 APPOMATTOX DR	COLONIAL HEIGHTS	VA	23834
HAMILTON RUTH		3319 16TH ST W	LEHIGH ACRES	FL	33971
KAHLER S R + KATHERINE		824 BACK FALLS RD	HIGHLANDS	NC	28741
BARTMESS JUANITA F	L/	PO BOX 1721	FORT WALTON BEACH	FL	32549
PEHRSON GERALD H + CAROLYN		15801 WOODBINE	REDFORD	MI	48239

PEHRSON GERALD H + CAROLYN		15801 WOODBINE		REDFORD	MI	48239
EASTMOND ENTERPRISES INC		314 GUNNERY RD S		LEHIGH ACRES	FL	33971
EASTMOND ENTERPRISES INC		314 GUNNERY RD S		LEHIGH ACRES	FL	33971
EASTMOND ENTERPRISES INC		314 GUNNERY RD S		LEHIGH ACRES	FL	33971
EASTMOND ENTERPRISES INC		314 GUNNERY RD S		LEHIGH ACRES	FL	33971
EASTMOND ENTERPRISES INC		314 GUNNERY RD S		LEHIGH ACRES	FL	33971
PAEZ OSVALDO + MARIA I		5218 BARTH ST		LEHIGH ACRES	FL	33971
EASTMOND ENTERPRISES INC		314 GUNNERY RD S		LEHIGH ACRES	FL	33971
BROUGH CAROL A		21684 CHANNEL PKWY		EDWARDSBURG	MI	49112
STEVENS J Y + ELEANOR Y		5350 194TH ST		FLUSHING	NY	11365
SANCHEZ SERGIO E		P O BOX 526821		MIAMI	FL	33152
KOFFMAN LORI ANN		4265 17TH AVE N		SAINT PETERSBURG	FL	33713
T + T HOMES INC		21675 FALL RIVER DR		BOCA RATON	FL	33428
D C C T INC		7600 ALICO RD STE 12	PMB	FORT MYERS	FL	33912
RODRIGUEZ J JESUS		11330 HUNTIN RD		BONITA SPRINGS	FL	34135
JESSICA CORP		6635 WILLOW PARK DR		NAPLES	FL	34109
JENSEN JEFFREY W		8714 MCMARTHY RD		PALOS PARK	IL	60464
ADAMS HOMES OF NW FLORIDA INC		3000 GULF BREEZE PKWY STE 229		GULF BREEZE	FL	32561
FIRST HOME BUILDERS OF FLORIDA		2503 DEL PRADO BLVD S STE 300		CAPE CORAL	FL	33904
GOMEZ CONRADO + DELFINA		4207 16TH ST W		LEHIGH ACRES	FL	33971
STEWART NEVILLE + SONIA		230 LACOSTA WAY		WESTON	FL	33326
SNYDER FRANCES		11212 CROOKED RIVER CRT		CLERMONT	FL	34711
PORTORREAL RAFAEL + ESTELA	G	2158 PASA VERDE LN		WESTON	FL	33327
LEHIGH COMMUNITY BAPTIST	CHU	908 GREENWOOD AVE		LEHIGH ACRES	FL	33972
DIAZ JOSE		3815 16TH ST W		LEHIGH ACRES	FL	33971
FRANKLIN JIMMY WRAY		775 GATEWAY DR SE #305		LEESBURG	VA	20175
CHAVIANO EMERIO +	PERI	5263 GOLDEN GATE PKWY #D		NAPLES	FL	34111
VERNAREC JAMES M +	REIN	1527 SENIOR CT		LEHIGH ACRES	FL	33971
ORDONEZ JUAN CARLOS		4300 15TH ST W		LEHIGH ACRES	FL	33971
CASSIDY JUDITH M		1529 JUNIOR CT		LEHIGH ACRES	FL	33971
TORRES RAMON T +	MOR	1535 GRADUATE CT		LEHIGH ACRES	FL	33971
TROMBETTI TODD + LAURA A		1533 HONOR CT		LEHIGH ACRES	FL	33971
UTER JANNETT A +	UTEI	291 MARTENSE ST #1F		BROOKLYN	NY	11226
DUBRISINGH R C + CHRISTINE		P O BOX 78	BUTT	PEEKSKILL	NY	10566
DISERIO GREGORY J + PATRICIA K		1530 SENIOR CT		LEHIGH ACRES	FL	33971
PETERSEN KENNETH H +	PETE	D 9879 EDEVA WAY		ELK GROVE	CA	95624
SANDS JAMES R JR		P O BOX 1401		LEHIGH ACRES	FL	33970
DELGADO JESUS		4317 16TH ST W		LEHIGH ACRES	FL	33971
CAPOTE CARIDAD C + NELSON		7785 W 34TH CT		HIALEAH	FL	33018
GARCIA JOSE ROLANDO + CAVIDAD		6171 SEA GRASS LN		NAPLES	FL	34116
HERMANSEN DIANA		10760 NW 20TH CT		SUNRISE	FL	33322
COSENZA DAVID W		23 BIRCH POND		SAUGUS	MA	1906
VELEZ GUSTAVO + MARGARITA		106 LAKE POINT DR		NEWPORT NEWS	VA	23603
TELUSMA MASLINE		PO BOX 430		LEHIGH ACRES	FL	33970
DRUE CORP		6635 WILLOW PARK DR		NAPLES	FL	34109
D + J INVESTMENTS LLC		2870 LEEWARD LN		NAPLES	FL	34103
ARCHER PHILIP W S TR	FOR	720 NE 15TH ST		FORT LAUDERDALE	FL	33304
HUNT CLYDE M + GISELA		5025 SYLVIA RD		DREXEL HILL	PA	19026
KROUPA ROBERT +	CUM	1631 CHIQUITA BLVD		CAPE CORAL	FL	33991
DRUE CORP		6635 WILLOW PARK DR		NAPLES	FL	34109
URRUTIA JESUS H + ANNA E		3826 17TH ST W		LEHIGH ACRES	FL	33971
DELGADO ABDEL O		44 SLOVER AVE		ORLANDO	FL	32807
NEWLANDS DOUGLAS		3820 5TH AVE SW		NAPLES	FL	34117
MURPHY JACK + MARGARET		1651 VICTORIA PARK AV #803		SCARBOROUGH	ON	M1R 1P
VASSELL-JONES JOAN +	LAID	3060 ENSENADA WAY		MIRAMAR	FL	33025
THRASHER PHILLIP W +	LITTI	P O BOX 1016		LEHIGH ACRES	FL	33971
CORAL-LEE PROPERTIES INC		PO BOX 100246		CAPE CORAL	FL	33910
RICKETTS MONTHIA A		6690 RAINWOOD COVE		LAKE WORTH	FL	33463
ACEVEDO EPEDICTO C +	REN	381 BROAD ST #611		NEWARK	NJ	7164
CORDERO JOSE L		5701 W 25TH CT #411		HIALEAH	FL	33016
WESOLOWSKI MICHAEL D +	GALI	100 NW 125TH ST		N MIAMI	FL	33168
STARKLOFF BARRY R +	STAI	2611 ASHWOOD ST		FORT MYERS	FL	33901
DYER TRUMAN U JR + JOSEPHINE		29900 COMMONWEALTH ST		ROSEVILLE	MI	48066
LACKS EMILY J		175 SMITH ST		POQUOSON	VA	23662
GARLAND DONNA		2550 SW 30TH ST		CAPE CORAL	FL	33914
ADAMS HOMES OF NW FLORIDA INC		3000 GULF BREEZE PKWY		GULF BREEZE	FL	32563
LOPEZ TATIANA POLO		1165 EVERGLADES BLVD		NORTH NAPLES	FL	34120
HAKOLA HENRY + MARLYS		4185 WHITE RD		MT IRON	MN	55768
K HOVNANIAN FIRST HOMES LLC		10 HIGHWAY 35		RED BANK	NJ	7701
PARK PLACE VENTURES LLC		13790 NW 47TH ST STE 113		SUNRISE	FL	33325
PISCHKE MARGARITA V + GREGOR		1025 SW 11TH CT		CAPE CORAL	FL	33991
STEES GAYLE J +	VANI	PO BOX 358		WOLCOTTVILLE	IN	46795
HABITAT FOR HUMANITY	OF L	1288 N TAMIAMI TRL		NORTH FORT MYERS	FL	33903

EWERT ULRICH E + LINDA TR	FOR	935 ROBALO DR	FORT MYERS	FL	33919
SMITH EDWARD J +	REIT	5570 BILLINGS ST	LEHIGH ACRES	FL	33971
LAMBERT WAYNE M +	LAMI	7308 IDEAL AVE	FORT WAYNE	IN	46809
ARONI ROSSANA +	GAR(	1502 SE 1ST PLACE	CAPE CORAL	FL	33990
WARE D A + SONDRA E TR L/E	FOR	23244 GOLF POINTE CIR	GROSSE ILE	MI	48138
ABERCROMBIE MARY E TR	FOR	P O BOX 1267	DADE CITY	FL	33526
K HOVNANIAN FIRST HOMES LLC		10 HIGHWAY 35	RED BANK	NJ	7701
AMERICAS FIRST HOME OF SW FL		4218 CLEVELAND AVE	FORT MYERS	FL	33901
STRONG HENRY G + GEORGINE L		8764 MARDI GRAS DR	DAYTON	OH	45424
ROJAS DANIEL B +	RES'	5140/42 BENTON CT	LEHIGH ACRES	FL	33971
MAYS DONALD M		1114 CAPP AV	LEHIGH ACRES	FL	33971
EAST COUNTY WATER CONTROL DIST		601 EAST COUNTY LN	LEHIGH ACRES	FL	33936
GETTYS JAMES E +	EXUI	P O BOX 19462	CHARLOTTE	NC	28210
WEAVER RICHARD C +	TAX	1217 HANCOCK BRIDGE PKWY	CAPE CORAL	FL	33990
HOGAN THOMAS W TR	FOR	117 SCIOTO ST	KENTON	OH	43326
PIEDRA JUAN + MERARI		2756 FLORAL RD	LANTANA	FL	33462
GRIVAS JEAN C +	FARI	2234 TRESCOTT DR	TALLAHASSEE	FL	32312
COTHRAN MARIA D		P O BOX 646	FAIR FOREST	SC	29336
AMRH INC		4949 STATE ROAD 64	BRADENTON	FL	34208
POL EDWARD GUILLERMO		301-174 STREET #2109	SUNNY ISLES BEACH	FL	33160
PARKER RICHARD L		5435 BILLINGS ST	LEHIGH ACRES	FL	33971
JESSICA CORP		6635 WILLOW PARK DR	NAPLES	FL	34109
STARKLOFF JAMES A + REBECCA S		4453 MEADE AVE	FORT MYERS	FL	33901
STOKES JOHN E + CLEMENTINA B		13836 229TH ST	JAMAICA	NY	11413
TSO VICTOR W C + FLORENCE Y P		43-07 CROMMELIN ST	FLUSHING	NY	11355
STEWART VERA L		4317 6TH ST W	LEHIGH ACRES	FL	33971
YCB PROPERTIES LLC		1714 SE 9TH TER	CAPE CORAL	FL	33990
HARRIS CARLTON F		8121 BUCKINGHAM RD	FORT MYERS	FL	33905
LEGISTER ROBERT D +	LEGI	238 GRAFTON ST	BROOKLYN	NY	11212
RUIZ JANUVOL		514 CHESTNUT ST	BROOKLYN	NY	11208
MAJKOWSKI CONSTRUCTION INC		3701 DEL PRADO BLVD STE A	CAPE CORAL	FL	33904
VIDES CARLOS A SILVA +	VIDE	921 ALFREDA AVE	LEHIGH ACRES	FL	33971
DEROSKY FRANK		3808 SUNSET RD	LEHIGH ACRES	FL	33971
LAUREN DEVELOPMENT CORPORATION		6635 WILLOW PARK DR	NAPLES	FL	34109
ALVAREZ VICKIE		5559 BILLINGS ST	LEHIGH ACRES	FL	33971
GJINKO OLSI		487 PARK AVE	WORCHESTER	MA	1610
EQUITY TRUST COMPANY	FOR M	1057 ROSE GARDEN RD	CAPE CORAL	FL	33914
RENZENBRINK PATRICE A		8246 LAKEVALLEY DR	CINCINNATI	OH	45247
HOLOWKA CHERYL LYNN		883 RALEIGH DR	TOMS RIVER	NJ	8753
PELAEZ MERCEDES +	SAN(	7813 NW 193RD TER	MIAMI	FL	33015
ROBERTS POND LLC		1342 COLONIAL BLVD STE E-37	FORT MYERS	FL	33907
FOWLER ROBERT L + MARY M		1431 CEDARDALE ST	FORT MYERS	FL	33905
SCHWARTZ ALBERT + EILEEN		2529 LEVEL LOOP RD	VIRGINIA BEACH	VA	23456
ADAMS HOMES OF NW FLORIDA INC		3000 GULF BREEZE PKWY STE 229	GULF BREEZE	FL	32561
CIRCOLONE JOHN + ANN B TR	FOR	8388 GRAND MESSINA CIR	BOYNTON BEACH	FL	33437
YAEGER GLEN A + KAREN L		5302 BILLINGS ST	LEHIGH ACRES	FL	33971
DORSEY CHRISTINE M		2520 F WALTER REED DR S	ARLINGTON	VA	22206
COWEN WARREN L +	COW	5164 ROUTE 62	CONEWANGO VALLEY	NY	14726
MERCHAND H +	MER	400 CHAMBERS ST 11P	NEW YORK	NY	10282
SINYARD DAVID BLAIR		3961 SLON MILL RD	GAINSVILLE	GA	30507
MOROLES ELVIRA		5401 BILLINGS ST	LEHIGH ACRES	FL	33971
ADAMS HOMES OF NW FLORIDA INC		3000 GULF BREEZE PKWY STE 229	GULF BREEZE	FL	32561
GORDON VILMA E +	HIND	326 N MAPLE AVE	EAST ORANGE	NJ	7017
COOPER EUGENIA		1599 LINCOLN PL	BROOKLYN	NY	11233
STEWART HYACINTH L		8 LAFAYETTE CT	POUGHKEEPSIE	NY	12603
CARTAGENA ANTONIO + ALBA		10801 NW 20TH CT	SUNRISE	FL	33322
KELLY JOHN F +	DAVI	336 WHITTIER DR	MASTIC BEACH	NY	11951
HENLEY JAMES J		1801 BRANTLY RD #715	FORT MYERS	FL	33907
BENBASSAT DIEGO		3070 NW 36TH ST	MIAMI	FL	33412
OCONNOR ROBERT R +	OCO	PO BOX 999	WEST POINT	MS	39773
DELGADO ADRIAN +	DEL(	4308 16TH ST W	LEHIGH ACRES	FL	33971
PHILLIPS PAUL M + LINDA L		6840 CADET AVE	FORT MYERS	FL	33905
GIOVANNELLI MELISA +	KOR	P O BOX 61124	FT MYERS	FL	33906
BALDIE DONALD		145 SCRIBNER AV	NORWALK	CT	6854
MARIAN LAND CO		PO BOX 10	MAPLEWOOD	NJ	7040
AYRES SCOTT		56 TIRE THORN	IRVINE	CA	92620
NORTH ALICE		32 WESTMORELAND AVE	LONGMEADOW	MA	1106
NORTH ALICE		32 WESTMORELAND AVE	LONGMEADOW	MA	1106
BOWERS TODD		1533 BEECHWOOD TRL	FORT MYERS	FL	33919
JESSICA CORP		6635 WILLOW PARK DR	NAPLES	FL	34109
PINEDA OLGA + NERY		3741 SW 11TH CT	CAPE CORAL	FL	33914
FLORIDIA SALVATORE		117 BENEFIT ST	WATERBURY	CT	6704
PRIDA ROBERT +	PRID	1023 BROADWAY AV	LEHIGH ACRES	FL	33971

SNAPP LEROY W TR		P O BOX 1864	ZEPHYR COVE	NV	89448
WILSON THOMAS +	HERI	1905 WANDA AV	LEHIGH ACRES	FL	33971
CARDOZO MAXIMILIANO		14937 SW 35TH ST	DAVIE	FL	33331
RODRIGUEZ AURELIO		2002 SW 15TH AV	CAPE CORAL	FL	33991
LOT GUYS INC		605 5TH AVE	LEHIGH ACRES	FL	33972
HERNANDEZ RAUL +	HERI	2432 SW 108TH AVE	MIAMI	FL	33165
K HOVNANIAN FIRST HOMES LLC		10 HIGHWAY 35	RED BANK	NJ	7701
WILSON THOMAS +	HERI	1905 WANDA AV N	LEHIGH ACRES	FL	33971
DRUE CORP		6635 WILLOW PARK DR	NAPLES	FL	34109
BROWN MARRGUREE		1905 XELDA AV N	LEHIGH ACRES	FL	33971
TREJO RUBEN		5346 JENNINGS ST	NAPLES	FL	34113
PARKER NINA		1845 STEVENSON RD	N FT MYERS	FL	33917
BURGOS ANTONIO S + IDALMIS		2606 51ST ST W	LEHIGH ACRES	FL	33971
DAVIS JOSEPH M		15 JUNE ST 2ND FLOOR	EAST HARTFORD	CT	6108
WARGO C A + KATHY		3236 ARUNDEL ON THE BAY RD	ANNAPOLIS	MD	21403
DAVIS JOSEPH M		PO BOX 1921	HARTFORD	CT	6144
K HOVNANIAN FIRST HOMES LLC		10 HIGHWAY 35	RED BANK	NJ	7701
BACA JAVIER + BLANCA		19009 BARTOW BLVD	FORT MYERS	FL	33912
POSTEMA LENARD E +	LEPF	3105 SE 10TH PL	CAPE CORAL	FL	33904
KAMP JENNIFER		15498 CHOLE CR	FORT MYERS	FL	33908
CRUZ MARIA DOLORES +	NUN	5103 BUTTE ST	LEHIGH ACRES	FL	33971
GILLIAM AMBER M		313 OLD STAGE RD	WOOLWICH	ME	4579
SCHULTZ ROSE MARIE TR		442 ROSSETTI DR E	NOKOMIS	FL	34275
STEVEN CORPORATION OF NAPLES		6635 WILLOW PARK DR	NAPLES	FL	34109
STEVEN CORPORATION OF NAPLES		6635 WILLOW PARK DR	NAPLES	FL	34109
HURLEY HOLDINGS LLC		438 LAGOON AVE	NAPLES	FL	34108
STEVEN CORPORATION OF NAPLES		6635 WILLOW PARK DR	NAPLES	FL	34109
FOSTER BYRON L		3404 MILLER RD APT F8	WILMINGTON	DE	19802
KESSLER PAUL		730 PAM AM AVE	NAPLES	FL	34110
STEVEN CORPORATION OF NAPLES		6635 WILLOW PARK DR	NAPLES	FL	34109
SAGO GROUP		7891 W SAMPLE RD	CORAL SPRINGS	FL	33065
LEHIGH ACRES ACQUISITION LLC		921 ASH ST	WINNETKA	IL	60093
D A REAL ESTATE INC		6231 GALLEGOS DR	WEST LAFAYETTE	IN	47906
PAGAN SONIA		805 FELIX AVE N	LEHIGH ACRES	FL	33971
FIGUEROA LAZARO		1517 SW 13TH TER	CAPE CORAL	FL	33991
BRETTWESTON CORP		6635 WILLOW PARK DR	NAPLES	FL	34109
CAMPOBASSO GIACOMO F		5060 JARVIS LN	NAPLES	FL	34119
CARUSO DANIEL LOUIS		53 LEONARD ST	STAMFORD	CT	6906
KONTOR DAVID J +	KON	PO BOX 1025	LATROBE	PA	15650
BROWN THEODORE E		3211 20TH ST W	LEHIGH ACRES	FL	33971
RODRIGUEZ EDEL + ELISAMA		4948 21ST AVE SW	NAPLES	FL	34116
BRETTWESTON CORPORATION		6635 WILLOW PARK DR	NAPLES	FL	34109
K HOVNANIAN FIRST HOMES LLC		10 HIGHWAY 35	RED BANK	NJ	7701
HOVAGIMIAN GERAR D +	HOV	705 WILLOW DR	CINNAMINSON	NJ	8077
MARCONI MARIO + DEBBIE		PO BOX 2234	BONITA SPRINGS	FL	34133
AYRES S J +	KIRK	69 CUMNOR HILL	OXFORD OX29HX		
BRETTWESTON CORP		6635 WILLOW PARK DR	NAPLES	FL	34109
PARRILLA ZORAYA		16796 SW 8TH ST	PEMBROKE PINES	FL	33027
GOORSKY SHAD P		1818 OLEANDER CT	PLAINFIELD	IL	60544
MONTHIE GARNET		15771 QUAIL TRAIL	FORT MYERS	FL	33912
MIELE CONNIE		2970 GALBRAITH LINE RD	YALE	MI	48097
VANKAMPEN ANTONE DEC	C/	12763 CHANDLER BLVD	VALLEY VILLAGE	CA	91607
RIOS YAMIR		714 NE 10TH ST #306	HALLANDALE	FL	33009
NAJERA MARIA DELPILAR +	GAR	7506 W 20TH AVE APT 201	HIALEAH	FL	33016
STASIEK JOSEPH S + PATRICIA E		2248 PADDOCK CT	GENEVA	IL	60134
DRUE CORP		6635 WILLOW PARK DR	NAPLES	FL	34109
LANE LORA A		3417 19TH ST W	LEHIGH ACRES	FL	33971
MCGIBBON W C +	MCG	123 HURON ST	STRATFORD	ON	N5A 5S
MUJOVIC HAMDIJA		117 14 UNION TPKE APT #BBB1	KEW GARDENS	NY	11415
HOLIDAY BUILDERS INC		211 HANCOCK BRIDGE PKWY U 1-3	CAPE CORAL	FL	33990
SHAW JERRY M		31D COUNTRY CLUB DR	NEW SMYRNA BEACH	FL	32168
HOLLIFIELD JAMES T		5006 LIDO ST	ORLANDO	FL	32807
DELACRUZ ENTERPRISES INC		322 GUNNERY RD S STE B	LEHIGH ACRES	FL	33971
VIRTURE THOMAS MAXINE +	GRE	7704 NW 21ST DR	PEMBROKE PINES	FL	33024
MASTANDREA A + ROSEMARY		1663 CRESTWOOD RD	MAYFIELD HTS	OH	44124
SILVA JOSE + ZULEMA		5200 22ND PL	NAPLES	FL	34116
SABATELLO MICHAEL A + BARBARA		5 COVE DR	WARETOWN	NJ	8758
BLAIR WILLIAM A + AUDREY D		3301 20TH ST W	LEHIGH ACRES	FL	33971
BLAIR WILLIAM A + AUDREY D		3301 20TH ST W	LEHIGH ACRES	FL	33971
FRYE LOUIS W ESTATE	C/	118 KENSINGTON CIR	BATTLE CREEK	MI	49015
MACIAS JOSE I +	SERI	12513 SW 53 CT	HOLLYWOOD	FL	33027
MC NAMEE JOHN & ELEANOR		106 BEACH 220TH ST	FAR ROCKAWAY	NY	11697
REIN JAMES M		805 MONTEGO RD W	JACKSONVILLE	FL	32216

MITCHELL KIMBERLEY L		6342 FEATHER NEST LN	BATON ROUGE	LA	70817
HUGHES JULIE R		9 MUIRFIELD	TRABUCO CANYON	CA	92679
LAPOINTE ARMAND + LENA		3018 ALDORO AVE	SPRING HILL	FL	34609
HEITIN ABRAHAM + CHERYL S		1 PRINCE WAY	SHARON	MA	2067
LUMPKINS GEORGE F + JO ANN L		33 FULLER ST	DORCHESTER	MA	2124
BEAUGUREAU BRIAN CHARLES TR	FOR	712 CUMBERLAND AVE	PARK RIDGE	IL	60068
PELLUMBI MARTIN		PO BOX 520214	FLUSHING	NY	11352
REPEI BRUCE		40 CHATHAM ST	HAMILTON	ON	L8P 2B4
RODRIGUEZ JAVIER + DORIS		1903 SUNNILAND BLVD	LEHIGH ACRES	FL	33971
STEINMAN JOHN + KAREN		1902 VENICE AVE N	LEHIGH ACRES	FL	33971
CARLILE JOHN F		1 GAP VIEW AVE	BLAIRSTOWN	NJ	7825
ALVAREZ JUAN +	PERI	3413 19TH ST W	LEHIGH ACRES	FL	33971
POKRANT GARY + KAYE		2614 NORTHUP DR	ROCKVILLE	MD	20850
AMERICAS FIRST HOME OF SW FL		4218 CLEVELAND AVE	FORT MYERS	FL	33901
BLISSETT DOREEN		2460 FLORIDA MANGO RD	WEST PALM BEACH	FL	33406
SAMADNEJAD DAVID TR	FOR	1831 HURRICANE HARBOUR LN	NAPLES	FL	34102
RODRIGUEZ YAQUELIN		713 SE 46TH TER	CAPE CORAL	FL	33904
SLOSS WAYNE A		3312-18TH ST W	LEHIGH ACRES	FL	33971
ADAM LAND INVESTMENTS LLC		2 ALHAMBRA PLAZA STE 1202	CORAL GABLES	FL	33134
MCKENZIE JOHN		19478 SW 17TH CT	MIRAMAR	FL	33029
SOLID ROCK BUILDERS INC		3333 RENAISSANCE STE 210	BONITA SPRINGS	FL	34134
RUTLEDGE HAROLD H + KATHLEEN		3503 ARDEN PL	LEXINGTON	KY	40517
CHALMERS ROY + CORINNE		12641 KELLY PALM DR	FORT MYERS	FL	33908
LEESCH JAMES G + CAROLYN H TR	FOR	1984 N THOMPSON AVE	REEDLEY	CA	93654
DYER DIANA J		9507 WINDSOR AV	MANASSAS	VA	20110
BRETTWESTON CORPORATION		6635 WILLOW PARK DR	NAPLES	FL	34109
WALCHER DENNIS K + PATRICIA G		12 MESA OAK	LITTLETON	CO	80127
NATIONAL RECREATIONAL	PRO	9 GOODYEAR	IRVINE	CA	92618
BROWN STEVEN G + ALEXANDRA M		267 FAIRWEATHER	FT MYERS BEACH	FL	33931
PM INVESTORS INC		4363 MALALEUCA LN	LAKE WORTH	FL	33461
D + J INVESTMENTS LLC		2870 LEEWARD LN	NAPLES	FL	34103
BRETTWESTON CORP		6635 WILLOW PARK DR	NAPLES	FL	34190
HOLIDAY BUILDERS INC		211 HANCOCK BRIDGE PKWY U 1-3	CAPE CORAL	FL	33990
TELLER CAROL + ANNE		412 STRATFORD RD	BROOKLYN	NY	11218
CARRILLO FERNANDO		3218 17TH ST W	LEHIGH ACRES	FL	33971
HICKS TROY L JR		3300 WEST 17TH ST	LEHIGH ACRES	FL	33971
RIVES ARBELIO		231 8TH ST NE	NAPLES	FL	34120
TURIZO KATHLEEN +	ALV/	3304 17TH ST W	LEHIGH ACRES	FL	33971
BRETTWESTON CORPORATION		6635 WILLOW PARK DR	NAPLES	FL	34109
CORBETT STEVEN J		3308 17TH ST W	LEHIGH ACRES	FL	33971
BRYANT SHIRLEY A +	DAVI	3312 17TH ST W	LEHIGH ACRES	FL	33971
GOWIE RUBY +	ALE>	172 SE 27TH WAY	BOYNTON BEACH	FL	33435
HASSAN IQBAL		716 KARA CT	GREENFIELD	IN	46140
HARDEN CUSTOM BUILDING INC		4822 LEE BLVD	LEHIGH ACRES	FL	33971
HAMMONDS THOMAS E +	WES	8215 CALLE MINAS	SAN DIEGO	CA	92126
FIRST HOME BUILDERS OF FLORIDA		2503 DEL PRADO BLVD S STE 300	CAPE CORAL	FL	33904
DENNIN JOHN JOSEPH		PO BOX 398	SOUTH POINT	OH	45680
CUNNINGHAM NICOLE M		1703 UNICE AVE N	LEHIGH ACRES	FL	33971
GUZIK DONALD J +	GUZI	205 17TH AVE S	GREENWOOD	MO	64034
LEE COUNTY REALTY INC TR	FOR	P O BOX 7329	FORT MYERS	FL	33911
WHYTE JUNIOR A + ANDREA V		10824 SW 156TH TER	MIAMI	FL	33157
SANDOVAL JHON C		3212 16TH ST W	LEHIGH ACRES	FL	33971
MANSUR JOHN EDWARD		76 DUTTON RD	PELLHAM	NH	3076
HERNANDEZ LAZARO E		3910 SW SANTA BARBARA PL	CAPE CORAL	FL	33914
FERRER JULIO		3300 16TH ST W	LEHIGH ACRES	FL	33971
GRIDER CHARLES W JR + TANYA M		3302 16TH ST W	LEHIGH ACRES	FL	33971
BAKER VICTORIA		6659 HENSCHEN CIR	WESTERVILLE	OH	43082
BULYGA MICHAEL + MARY		414 JEFFERSON AVE	SALEM	MA	1970
BULYGA MICHAEL + MARY		414 JEFFERSON AVE	SALEM	MA	1970
ESTRADA ARIEL + ODALYS		3314 16TH ST W	LEHIGH ACRES	FL	33971
WILLIAMS OSMOND W + CLAUDETTE		129 BILBOA ST	ROYAL PALM BEACH	FL	33411
HARDEN CUSTOM BUILDING INC		4822 LEE BLVD	LEHIGH ACRES	FL	33971
EAST COUNTY WATER CONTROL DIST		601 EAST COUNTY LN	LEHIGH ACRES	FL	33936
MCFARLANE SONIA		4886 ANDROS DR	WEST PALM BEACH	FL	33407
CONSUL CARIDAD +	CON	671 PLOVER AVE	MIAMI SPRINGS	FL	33166
ST CLAIR ABNER J		234 PINE HURST CIR	NAPLES	FL	34113
CONSUL CARIDAD +	CON	671 PLOVER AVE	MIAMI SPRINGS	FL	33166
BARBARA JOHN		14683 E 700TH AVE	WATSON	IL	62473
GARCIA PERDO M + MERCEDES		8620 ARDOCH RD	MIAMI LAKES	FL	33016
STRAKA PAUL + MARTA		12928 ROLLING BROOK CT	STERLING HEIGHTS	MI	48313
LUCAS F E + STEPHANIE	C/	19510 N 84TH AV	PEORIA	AZ	85382
HURLEY HOLDINGS LLC		438 LAGOON AVE	NAPLES	FL	34108
PEREZ CARIDAD		3012 18TH ST W	LEHIGH ACRES	FL	33971

CAMPION ANN T		197 CATERING RD	WOLCOTT	CT	6716
HENRY VERONIE E +	PHIL	4360 BAYSCHESTER AVE APT #6 I	BRONX	NY	10466
PHILLIPS GERALD + JOYCE		114 BURNSIDE ST	LEHIGH ACRES	FL	33936
ORTEGA NORMA		1701 W 42ND PL APT 42	HIALEAH	FL	33012
ADAMS HOMES OF NW FLORIDA INC		300 GULF BREEZE PKWY STE 229	GULF BREEZE	FL	32563
SKEETE CLYDE		80 ALABAMA ST	MATTAPAN	MA	2126
MANNUZZA KATHERINE +	MAN	3 CAMBRIDGE ST	CHELMSFORD	MA	1824
MANNUZZA KATHERINE +	MAN	3 CAMBRIDGE ST	CHELMSFORD	MA	1824
FERNANDEZ GILBERTO		3012 18TH ST W	LEHIGH ACRES	FL	33971
LUCAS F E + STEPHANIE	C/	19510 N 84TH AV	PEORIA	AZ	85382
LUCAS F E + STEPHANIE	C/	19510 N 846H AV	PEORIA	AZ	85382
PARCHMENT RONALD + PAULETE		15046 SW 108TH TERR	MIAMI	FL	33196
HINCHEY RHONDA		10739 HENRY CT	NAPLES	FL	34109
HINCHEY RHONDA		10739 HENRY CT	NAPLES	FL	34109
BBFG DEVELOPMENT LLC		2938 DEL PRADO BLVD	CAPE CORAL	FL	33904
SECURE HOLDINGS LLC		6360 PRESIDENTIAL CT #4	FORT MYERS	FL	33914
RAGANS DEWEY M + COLLEEN M		PO BOX 122	YORKTOWN	VA	23690
KEMP PERRY E + COLLEEN S		4294 MANOR FOREST WAY	BOYNTON BEACH	FL	33436
CHAIT TODD J + REGINA D		5742 LAGO VILLAGIO WAY	NAPLES	FL	34104
ROBINSON SYDNEY W		4622 HIGHGATE DR	DELRAY BEACH	FL	33445
HERON MARY A		3402 RYAN AVE	PHILADELPHIA	PA	19136
HERON MARY A		3402 RYAN AVE	PHILADELPHIA	PA	19136
BACSI BELA ET AL		981 SAPPHIRE CIR	VENTURA	CA	93004
FRANKS VALERIE J +	INGE	605 W RIDGEMONT RD	PEORIA	IL	61614
BACSI BELA ET AL		981 SAPPHIRE CIR	VENTURA	CA	93004
BACSI BELA ET AL		981 SAPPHIRE CIR	VENTURA	CA	93004
BEHAR CARMEN +	LARA	17597 SW 28TH COURT	MIRAMAR	FL	33029
ALBO VICTOR		7410 SW 15TH ST	PLANTATION	FL	33317
POTTER SONIA RAHMING +	BRUI	19599 NW 55TH CIR PL	MIAMI	FL	33055
SPRIGGS JOYCE		10781 158TH ST N	JUPITER	FL	33478
HITT + EVANS PROPERTIES LLC		PO BOX 8293	JUPITER	FL	33468
NARLOCH JAN		14 WHITEWOOD CT	SAINT PETERS	MO	63376
NEE RAYMOND W + GAIL A		2906 20TH ST W	LEHIGH ACRES	FL	33971
PESANTES MONICA B		6588 HARTLAND ST	FORT MYERS	FL	33912
BURMEISTER HANS J TR	FOR	815 CANTON AVE	LEHIGH ACRES	FL	33972
MCGINLEY POLLY ANN TR		109 SANDY CT	MOUNT HOREB	WI	53572
DIXON NEWTON C + BEULAH		79 BEACHWOOD AVE	MT VERNON	NY	10553
DIXON NEWTON C + BEULAH V		79 BEACHWOOD AVE	MT VERNON	NY	10553
MAENNER MARTINA		LERCHENWEG 2	82467 GARMISCH PARTE		
K HOVNANIAN FIRST HOMES LLC		10 HIGHWAY 35	RED BANK	NJ	7701
ROPER JACK + LAUREN		12570 REPOSO WAY	DESERT HOT SPRINGS	CA	92240
VINYETS MARIO + HONEIS		12351 SW 256TH ST	HOMESTEAD	FL	33032
HURLEY HOLDINGS LLC		438 LAGOON AVE	NAPLES	FL	34108
BENALCAZAR ITALIA G+JORGE E		120 SUSSEX ST 1D	HACKENSACK	NJ	7601
LAWHON JON K + STELLA		6011 DREXEL LN #1204	FORT MYERS	FL	33919
K HOVNANIAN FIRST HOMES LLC		10 HIGHWAY 35	RED BANK	NJ	7701
GRAYSON WILLIAM F + MARTHA T		4545 GLENDA LN	EVANS	GA	30809
COWLE JODI ANN		2041 HELENA ST	MADISON	WI	53704
MCCRAW YVONNE		145 WINGFIELD CT	FAYETTEVILLE	GA	30215
TIRRELL ANN R	H/	40 WINTER ST	WOONSOCKET	RI	2895
JJ@P PROPERTIES INC		6341 EMERALD BAY CT	FORT MYERS	FL	33908
BENITEZ JUAN + CLARITA		2504 42ND ST W	LEHIGH ACRES	FL	33971
DIN INTERNATIONAL SERVICES USA		9737 NW 41ST ST #393	DORAL	FL	33178
SHEETS VIRGLE		18609 CEDAR DR W	FT MYERS	FL	33912
CASIMIR MARISE C		5019 31ST AVE	NAPLES	FL	34116
SLAUGHTER LA ROY M + LAURA L		PSC 450 BOX 43	FPO	AP	96206
WINTERS FLORIDA PROPERTIES INC		4200 STEAMBOAT BEND #102	FORT MYERS	FL	33919
SUSZ MARTIN E 1/2 INT +	SUS/	5820 SW 31ST ST	MIAMI	FL	33155
PREFONTAINE PHILIP N 1/3 +	PREI	26 LAURELTON DR	ASHLAND	MA	1721
FIRST HOME BUILDERS OF FLORIDA		2503 DEL PRADO BLVD S STE 300	CAPE CORAL	FL	33904
DRUE CORPORATION		6635 WILLOW PARK DR	NAPLES	FL	34109
SOOKHOO DEYMATTIE +	PETE	2302 LYON AVE	BRONX	NY	10462
POPOVICS TILLIE		5407 NW 48TH ST	COCONUT CREEK	FL	33073
WOOD RONALD L		4100 ORDNANCE RD	LEHIGH ACRES	FL	33971
WOOD RONALD L + NICKI		4100 ORDNANCE RD	LEHIGH ACRES	FL	33971
MOORE STEPHEN WAYNE +	MOO	1010 CAVANAUGH AVE	LEHIGH ACRES	FL	33971
ROSSI JAMES R		2340 SUTTON RD	YORK	PA	17403
JESSICA CORP		6635 WILLOW PARK DR	NAPLES	FL	34109
K HOVNANIAN FIRST HOMES LLC		10 HIGHWAY 35	RED BANK	NJ	7701
JALT LLC		1131 VESPER DR	FORT MYERS	FL	33901
RESTREPO LUZ HELENA		296 VAIL AVE	PISCATAWAY	NJ	8854
KIGER DON E + NANCY J		9531 ELLEN DR	STREETSBORO	OH	44241
LEE ROBERT G TR +	LEE	P O BOX 742	CAPE NEDDICK	ME	1862

RALSTON WILLIAM T	URBI	1707 DALE AVE N		LEHIGH ACRES	FL	33971
STARKEY DAVID T		5270-2 CEDAR BEND DR		FORT MYERS	FL	33919
JESSICA CORP		6635 WILLOW PARK DR		NAPLES	FL	34109
JESSICA CORP		6635 WILLOW PARK DR		NAPLES	FL	34109
MOORE MICHAEL R + ERIN		1707 DRAKE AVE N		LEHIGH ACRES	FL	33971
K HOVNANIAN FIRST HOMES LLC		10 HIGHWAY 35		RED BANK	NJ	7701
FIRST HOME BUILDERS OF FLORIDA		2503 DEL PRADO BLVD S STE 300		CAPE CORAL	FL	33904
CRUZ ALEJANDRO +	RAVI	4909 BEAUTY ST		LEHIGH ACRES	FL	33971
HUMBLE SHAWNA		1704 DRAKE AV N		LEHIGH ACRES	FL	33971
COOPER WENDY		1705 DRAKE AV N		LEHIGH ACRES	FL	33971
AGUILAR BLANCA + GUADALUPE		1704 DALE AV		LEHIGH ACRES	FL	33971
MEYER PHILLIP S +	LUCI	7300 PENZANCE BLVD #503		FORT MYERS	FL	33912
MORGAN ALDYTH		821 PENFIELD ST		BRONX	NY	10470
ROBERTSON KENNETH D + LYDIA M		1382 W WESTON RD	BOX :	JASPER	MI	49248
EAST COUNTY WATER CONTROL DIST		601 EAST COUNTY LN		LEHIGH ACRES	FL	33936
BAKER JULIA H		1725 SE 46TH ST		CAPE CORAL	FL	33904
STEWMON JOAN		6620 ARBOR AV		FT MYERS	FL	33905
LONG JESSELYN R		3011 HAWTHORNE DR NE		WASHINGTON	DC	20017
FITCH JAMES B + CAROL J		5095 JENNIFER DR		NORTH SYRACUSE	NY	13212
OLGUIN DENIA +	NAP(	14442 ROSEWOOD RD		MIAMI LAKES	FL	33014
SANDERSON ROBERT E + CAROLE A		14051 CARLOTTA ST		LEHIGH ACRES	FL	33905
CAVANAUGH KEVIN +	CAV/	4890 JORDAN AVE		LEHIGH ACRES	FL	33971
ALLEN CARL + CARMEN		14040 CHANCELLOR ST		FT MYERS	FL	33905
GEISEN GERALD		3213 NORTH TALBOT		ERLANGER	KY	41018
DIAMOND MARSHA A		11 RIVERSIDE DR APT 11CE		NEW YORK	NY	10023
DE TRINGO FAITHANN		5851 43RD AVE		WOODSIDE	NY	11377
YOUMANS EARNEST + BETTY		140 BENCHLEY PL APT 13A		BRONX	NY	10475
PORTORNOK ROBERT T + BARBARA		1710 CAMBRIDGE CT		LIVERPOOL	NY	13090
PORTORSNOK ROBERT T + BARBARA		1710 CAMBRIDGE CT		LIVERPOOL	NY	13090
ELLERS DONALD T + MARIE E		244 POND VIEW LN		SMITHTOWN	NY	11787
RENEGAR MARK		4011 SW 111 AVE		DAVIE	FL	33328
VIGAR GERALD A + LINDA S		7381 BEAR HOLLOW CIR		FORT MYERS	FL	33912
RAGAZZO SALVATORE + DEBRA		8511 BUCKINGHAM RD		FORT MYERS	FL	33905
SHILLEH ALDYTH		3591 NW 113TH TER		SUNRISE	FL	33323
JIMENEZ FERNANDO TR	FOR	7821 BUCKINGHAM RD		FORT MYERS	FL	33905
ACKER TERRY SHAWN		911 WINTERS AV		WEST HAZELTON	PA	18201
LOVOS JUAN +	HERI	5449 HUNTER BLVD		NAPLES	FL	34116
BOSTON VAN P + VONDA L		3700 CR 312		CLEBURNE	TX	76031
WAGNER MICHAEL S + ALICE J		220 HAWKCREST CIR		SACRAMENTO	CA	95835
JACKSON CYNTHIA M		8811 BUCKINGHAM RD		FORT MYERS	FL	33905
FIRST HOME BUILDERS OF FLORIDA		2503 DEL PRADO BLVD S STE 300		CAPE CORAL	FL	33904
TAM JOYCE		5436 BILLINGS		LEHIGH ACRES	FL	33971
SUPASWUD LING A +	INTH	8871 BUCKINGHAM RD		FORT MYERS	FL	33905
RINCK MARY E LAWRENCE TR	C/	228 FOWLER RD		CAPE ELIZABETH	ME	4107
MADDIE CORP		6635 WILLOW PARK DR		NAPLES	FL	34109
DUBON MARIN + MARIA		7600 OMNI LN #205		FORT MYERS	FL	33905
CRUZ BASILIO JR + MARIA A		1601 STONEY RUN DR		WILMINGTON	DE	19803
MORALES ABEL +	GAR(	5208 BILLINGS ST		LEHIGH ACRES	FL	33971
DELEHANTY DONALD J		P O BOX 651		BROADALBIN	NY	12025
SCHAFFER MICHAEL D + SAMANTHA		8400 BUCKINGHAM RD		FORT MYERS	FL	33905
BOSWELL DERRICK L +	BOS'	1743 CATALPA RD		CLEVELAND	OH	44112
MADDIE CORP		6635 WILLOW PARK DR		NAPLES	FL	34109
HARRIS RANDY + CINDY		839 WILKINSON		MANDIVILLE	LA	70448
BOSWELL DOREL +	BOS'	3008 MLK JR DR		CLEVELAND	OH	44104
THOMPSON CYNTHIA L		5246 BILLINGS ST		LEHIGH ACRES	FL	33971
ESENWEIN DAVID S + HALLIE I		5244 BILLINGS ST		LEHIGH ACRES	FL	33971
HYPPOLITE MARIO		119-50 METROPOLITAN AVE		KEW GARDENS	NY	11415
BENITEZ MARITZA + OMAR		5240 BILLINGS ST		LEHIGH ACRES	FL	33971
OLSON ROBERT		1125 SAN LORI LN		EL CAJON	CA	92019
YAEGER GLEN A + KAREN L		5302 BILLINGS ST		LEHIGH ACRES	FL	33971
HALE RICHARD		2718 TOWER RD		MC FARLAND	WI	53558
CASSEUS PIERRE F + SUZE P		1008 CAPITOL AVE		BRIDGEPORT	CT	6606
THAMMAVONG SOMSANITH		1502 VENICE AV N		LEHIGH ACRES	FL	33971
BUCHHOLZ B + M		38 CENTENNIAL RD		WESTHILL	ON	M1C 1Z
GONZALEZ OMAR + MICHELLE		1502 SUNNILAND BLVD		LEHIGH ACRES	FL	33971
BENTSIANOV LEV + SOFIA		105 KENSINGTON ST		BROOKLYN	NY	11235
MANETTA AMBER		3513 16TH ST W		LEHIGH ACRES	FL	33971
MARTINEZ JOSE A		1 FORD ST		HAVERHILL	MA	1832
JASMATT INC		PO BOX 2014		LEHIGH ACRES	FL	33970
MORITZ RUTH C		27 WYCLIFF AVE		WEST ROXBURY	MA	2132
MORITZ RUTH C		27 WYCLIFF AVE		WEST ROXBURY	MA	2132
RAMOS YOVANI		3503 16TH ST W		LEHIGH ACRES	FL	33971
MAE EZEKIEL M		3501 16TH ST W		LEHIGH ACRES	FL	33971

MAE EZEKIAL		3501 16TH ST W	LEHIGH ACRES	FL	33971
ADAMS HOMES OF NW FLORIDA INC		3000 GULF BREEZE PKWY STE 229	GULF BREEZE	FL	32561
SARABIA BLANCA ROSE +	PERI	19170 SW 29TH CT	MIRAMAR	FL	33029
VAZIR FRANAK D		215 SOUTH 12TH AV	HOLLYWOOD	FL	33019
WRIGHT MARY LOUISE		17 APPLE LN	ROXBURY	CT	6783
DRUE CORP		6635 WILLOW PARK DR	NAPLES	FL	34109
YELVINGTON FRANK + CAROL		3113 19TH ST W	LEHIGH ACRES	FL	33971
YELVINGTON FRANK + CAROL		3113 19TH ST W	LEHIGH ACRES	FL	33971
HOWARD ROGER L + JERALDINE		13664 WINDY PRAIRIE DR	HUNTLEY	IL	30142
V + A AMERICAN CORP		1880 GOLDEN GATE BLVD E	NAPLES	FL	34120
PRESTON LLOYD +	SOR	14501 SW 99TH AVE	MIAMI	FL	33176
NEAR L D + JACQUELINE DOROTHY		21 TIMMERMAN ST	DOLGEVILLE	NY	13329
MARRERO WILLIAM		4181 ELLIS RD	FORT MYERS	FL	33905
WILLIAMS LEO EDWARD + RUTH M	R,	2620 N HACKER RD	HOWELL	MI	48855
METZ JOHN W + JUDY E		3215 19TH ST W	LEHIGH ACRES	FL	33971
STATEN ESTELLE	EI	6909 NW DENARGO ST	PT ST LUCIE	FL	34983
HAWKES IAN		6056 WATERWAY BAY DR	FORT MYERS	FL	33908
SMITH FITZLOY +	BARI	2817 31ST ST W	LEHIGH ACRES	FL	33971
PAVLENKOV DMITRI		2602 NW 15TH ST	CAPE CORAL	FL	33993
CIANA INC		6635 WILLOW PARK DR	NAPLES	FL	34109
LUDERS RENET		3641 23RD AV	SW NAPLES	FL	34117
WHITE THEODORE J +	WHI	187 WHIPPANY RD	HANOVER	NJ	7981
POWERS DONALD G +	POW	4320 NW 24TH ST	LAUDERDALE	FL	33313
MUKANS ALBERT A + KAREN J		734 BEAUMONT AVE NW	GRAND RAPIDS	MI	49504
BOURKE STEVEN		2047 NORTH 38TH WAY	PHOENIX	AZ	85008
BOURKE STEVEN		2047 NORTH 38TH WAY	PHOENIX	AZ	85008
LEIBOVITCH SAM +	LEIB	9782 NW 20TH ST	CORAL SPRINGS	FL	33071
HOLCOMB KAREN A + IVAN E		3945 N JEFFERSON RD	MIDLAND	MI	48642
SOOTHERAN DAVID M + VALERIE P		78 WINSTON	CAMBRIDGE	ON	N3C 1L
ROJAS VIVIANA CECILIA		3423 32ND ST W	LEHIGH ACRES	FL	33971
BERNAL GERARDO + ESMILDA		14244 SW 24TH ST	MIAMI	FL	33175
HOLIDAY BUILDERS INC		211 HANCOCK BRIDGE PKWY U 1-3	CAPE CORAL	FL	33990
PERRIER BARBARA		1325 NE 129TH ST	MIAMI	FL	33161
PATRICK SUSAN D		705 MAYFLOWER DR	CHARLESTON	WV	25311
MAXICO LLC	R	700 LEELAND HEIGHTS BLVD W	LEHIGH ACRES	FL	33936
MEJIAS MICHAEL + MISLEIDY		7001 W 35TH AVE #170	HIALEAH	FL	33018
BETANCOURT AGUEDA		3590 SW 2ND ST	MIAMI	FL	33135
MONTEREY CUSTOM HOMES LLC		180 LAMBTON LN	NAPLES	FL	34104
ADAM ANGELA R		269 BROWN RD	OLIVEBRIDGE	NY	12461
DAY DANIEL L + MARY V		3322 15TH ST W	LEHIGH ACRES	FL	33971
CRUZ ESTHER		2301 SW 27TH ST	CAPE CORAL	FL	33914
ISME MAGALIE		13901 N MIAMI AVE	MIAMI	FL	33168
MILLAN MARIA		282 11TH ST ST	HIALEAH	FL	33010
DUNN DONALD H +	DUN	1315 CHADWICK SHORES DR	SNEADS FERRY	NC	28460
GIBBONS ROBERT + BENITA		2804 15TH ST W	LEHIGH ACRES	FL	33971
YOUNG BARB K		8532 E APPALOOSA TRAIL	SCOTTSDALE	AZ	85258
PADGETT MICHAEL S + ALLISON M		1408 FLORA AVE N	LEHIGH ACRES	FL	33971
GORDON GARY		2007 GUILFORD RD	ROCKFORD	IL	61107
FILCEK ROBERT		232 DELRAY AV	FORT MYERS	FL	33905
SIDDEN CARLTON +	MOR	16895 90TH ST N	LOXAHATCHEE	FL	33470
BRENCO CONSTRUCTION INC		13410 MCGREGOR BLVD	FORT MYERS	FL	33919
MADDIE CORP		6635 WILLOW PARK DR	NAPLES	FL	34109
VONFISCHER T E + REBECCA L		4155 BLAISDELL AVE	MINNEAPOLIS	MN	55409
SMOKE JOHN J + MARGUERITE M		41675 BERLY	CLINTON TWNSP	MI	48038
TEPSIC CHARLES L		116 BRANCHWOOD	SLIDELL	LA	70460
CAPOTE GILBERTO JR + INES E		13258 83RD LN	WEST PALM BEACH	FL	33412
BRETTWESTON CORP		6635 WILLOW PARK DR	NAPLES	FL	34109
RORIE EUGENE JR +	ROR	404 W VOELTER AVE	KILLEEN	TX	76541
KUTYN MARSHALL	SAS	18-3355 FIRST ST	CUMBERLAND	BC	V0R 1S
DEBATTE DOMINIC A + MICHELE M		1902 RITA AV N	LEHIGH ACRES	FL	33971
FILECK ROBERT		232 DELRAY AV	FORT MYERS	FL	33905
NATIONAL RECREATIONAL	PRO	9 GOODYEAR	IRVINE	CA	92618
KONKEN W LEE		300 NORTH DEE RD	PARK RIDGE	IL	60068
MUSSER E S + MARTHA W		13 BUCH MILL RD	LITITZ	PA	17543
MAZZARELLA ROBERT C +CATHERINE		145 CAPRI DR	PORT READING	NJ	7064
SIMPLY SOUTHERN HOMES		408 CLEVELAND AVE N	LEHIGH ACRES	FL	33972
EQUINOX ACQUISITIONS LLC		1613 PLANTATION PRESERVE CIR	FORT MYERS	FL	33912
RICHARDSON OLIAN C + BETTY J		7536 S PEORIA ST	CHICAGO	IL	60620
BRETTWESTON CORP		6635 WILLOW PARK DR	NAPLES	FL	34109
MATHARU MANJIT +	MATI	3101 19TH ST W	LEHIGH ACRES	FL	33971
LAUDICINA ANTHONY J	K,	553 MADISON ST	CARLSTADT	NJ	7072
MILLER GARY M + JANET E		1200 ELAINE AVE N	LEHIGH ACRES	FL	33971
V + A AMERICAN CORP		1880 GOLDEN GATE BLVD E	NAPLES	FL	34120

SCARPA MICHAEL J 1/3 +	SCAI	103 HIGHVIEW AVE		MELROSA	MA	2176
MURPHY ARTHUR + AMY S		1409 N FLORA AV		LEHIGH ACRES	FL	33971
GONZALEZ JUAN C + ANA B		5 CARSON ST		BETH PAGE	NY	11714
CALLE HAROLD		1929 LANDING WAY		WESTON	FL	33326
COBRA PROPERTIES LLC		2321 NE 211TH STREET		NORTH MIAMI BEACH	FL	33180
MURPHY WILLIAM F +	MUR	33 CEDAR ACRES LN		COHASSET	MA	2025
FIRST HOME BUILDERS OF FLORIDA		2503 DEL PRADO BLVD S STE 300		CAPE CORAL	FL	33904
HALLIFAX GREGORY S + EMILY J		2904 15TH ST W		LEHIGH ACRES	FL	33971
BERDICH I +	BERI	906 CENTRAL AVE		HIGHLAND PARK	IL	60035
K HOVNANIAN FIRST HOMES LLC		10 HIGHWAY 35		RED BANK	NJ	7701
DOUDNA W K		1424 TOMAHAWK LN		OLATHE	KS	66062
WHITE RONALD JR +	ROB	2912 15TH ST W		LEHIGH ACRES	FL	33971
TAX FREE STRATEGIES LLC	FOR	12853 BANYAN CREEK DR		FORT MYERS	FL	33908
GREGA JENNIE		5651 BROADVIEW RD APT C10		PARMA	OH	44134
METTE KEN 1/4 INT +	KRAI	4N423 BERKSHIRE CT		WAYNE	IL	60184
CHIORAN GIUSEPPE +	CHIC	30 KNOWLES DR		WOODSTOCK	ON	N4S 8T8
ALMODOVAR THOMAS EST +	ALM(	S/ 292 LAKE AV APT 1		ROCHESTER	NY	14608
AHLBIN FRANK R JR TR	FOR	1182 SPERRY RD		CHESHIRE	CT	6410
RIALTO HOLDINGS LLC		12244 TRELINE AVE #3		FORT MYERS	FL	33913
MADERO VICTOR + DIANA		PO BOX 344814		CORAL GABLES	FL	33134
CKR PROPERTIES LLC		9131 COLLEGE PKWY STE 13-B		FORT MYERS	FL	33919
FOLDS MARK D		19444 GULF STREAM DR		JUPITER	FL	33469
WIESE BRUCE W +	WIES	203 CENTENNIAL AVE		SAULT STE MARIE	ON	P6A 5B2
MCDONALD MARILYN C		125 CENTENNIAL AVE		SAULT STE MARIE	ON	P6A 5B2
MCDONALD MARILYN C		125 CENTENNIAL AVE		SAULT STE MARIE	ON	P6A 5B2
SCHMIDT OTTO D 1/4 +	SCHI	213 BARTLEY AVE		MANSFIELD	OH	44903
KHAMO WILSON N		3753 W TIERRA BUENA LN		PHOENIX	AZ	85053
DAGUSTE MARIE T		3009 17TH ST W		LEHIGH ACRES	FL	33971
GROFF TED		PO BOX 2572		FORT MYERS	FL	33902
MONTGOMERY RUDOLPH G +	MON	4810A ORLEANS CT		WEST PALM BEACH	FL	33415
FIG JAMES DAVID		4 NORVIN CT		SIMPSONVILLE	SC	29680
SNIDER TERRY L +	GRA	3019 17TH ST W		LEHIGH ACRES	FL	33971
SNIDER TERRY L +	GRA	3019 17TH ST W		LEHIGH ACRES	FL	33971
GRAND LODGE OF FREE AND		ACCEPTED MASONS OF INDIANA	690 S	FRANKLIN	IN	46131
V + A AMERICAN CORP		1880 GOLDEN GATE BLVD E		NAPLES	FL	34120
GALL SHAWN		19465 DEVONWOOD CIR		FORT MYERS	FL	33912
PIERRE GERTHIE		1049 ABRAMS BLVD		LEHIGH ACRES	FL	33971
CORAL-LEE PROPERTIES INC		PO BOX 100246		CAPE CORAL	FL	33910
PALUSCIO LOUIS		15023 DICKENS ST #10		SHERMAN OAKS	CA	91403
WOODARD ROSALIE	BI	102 CENTRAL AVE		NORTH BABYLON	NY	11703
MAYR FRIEDRICH	O	786 S ORANGE AVE		SARASOTA	FL	34236
RAHFELDT DANIEL		PO BOX 7115		JUPITER	FL	33468
DIXON NEWTON + BEULAH		79 BEECHWOOD AV		MT VERNON	NY	10553
BARR DAVID		2204 ASCOTT VALLEY TRACE		DULUTH	GA	30097
COSENZA STEVE + TERESA		9701 FOXHALL WAY #6		ESTERO	FL	33928
DMI INC		17568 ROCKERFELLER CIR		FORT MYERS	FL	33912
MORRIS OVERILLE A		20231 SW 124TH CT		MIAMI	FL	33177
CASTANET MIGUEL + ELIA		12231 SW 188TH ST		MIAMI	FL	33177
DOPFER WENDELIN + JUNE +	DOP	30 MCKINLEY AV		LEHIGH ACRES	FL	33972
DENISON SUSAN		18101 RIVERCHASE CT		ALVA	FL	33920
POWELL RUPERT C		812 EUCLID AVE		LEHIGH ACRES	FL	33936
RIVERA DORA		4050 NW 135 ST BLDG 10		OPA LOCKA	FL	33054
LEE COLLIER PROPERTIES LLC		6597 NICHOLAS BLVD #404		NAPLES	FL	34108
JACOBUS GARY C +	JAC(	24442 N IL 47 HWY		CUBA	IL	61427
DIPP SALVADOR I		2700 16TH ST W		LEHIGH ACRES	FL	33971
MANCINI DOMENICO + GRZIA		2069 E 55TH ST		BROOKLYN	NY	11234
SINKLER CAMERON N		10325 BIG PINEY RD		RAPID CITY	SD	57702
GUERRIER FLEURETTE		3315 BRIDLE PATH LN		WESTON	FL	33331
JACKSON LENNOX + MARIE		1114 MAIRI CT		KISSIMMEE	FL	34744
CAMPLESE DANIEL R + KATHY MAE		3617 POPLAR ST		HARRISBURG	PA	17109
KERSHENBAUM JAMES L +	KERS	2604 15TH ST W		LEHIGH ACRES	FL	33971
PETERS DONALD H +	PETE	9290 BAYBERRY BLVD		FORT MYERS	FL	33908
RIVERA ROSEIDA		2508 8TH ST W		LEHIGH ACRES	FL	33971
BURNS WILLIAM P + ALICE		2610 15TH ST W		LEHIGH ACRES	FL	33971
DANIELS HOWARD L + CAROLYN L		1401 GENE AVE		LEHIGH ACRES	FL	33971
SAAVEDRA ONEDIA DEL POZO		8025 NW 164TH TER		MIAMI	FL	33016
SARMIENTO PABLO A + JUANA M		2614 15TH ST W		LEHIGH ACRES	FL	33971
LARGAESPADA CARLOS R + MARITZA		900 W 49TH ST STE 430		HIALEAH	FL	33019
LOPEZ MAXIMO		3004 15TH ST W		LEHIGH ACRES	FL	33971
BURGESS ALAN		RR 2 GULL POND RD		WELLFLEET	MA	2667
CASKEY GEORGE	C/	2466 SATURN ST		CINCINNATI	OH	45214
DANIELS ANN G		3010 15TH ST W		LEHIGH ACRES	FL	33971
PRENE GESNER + LEONARDE		3252 NW 84TH AVE		FORT LAUDERDALE	FL	33351

BARATTA ROBERTO + LAURA T		1262 S MITCHELL	ARLLINGTON HEIGHTS	IL	60005
TRAMBLY JOANNE R 1/2 INT ETAL	J(	432 WALNUT ST	WYANDOTTE	MI	48192
SAMADNEJAD DAVID CO-TR +	TAR(	1831 HURRICANE HARBOUR LN	NAPLES	FL	34102
EUBANKS DOROTHY L/E		648 OLEANDER DR	WINTER HAVEN	FL	33880
EUBANKS DOROTHY L/E		648 OLEANDER DR SE	WINTER HAVEN	FL	33880
MORGAN LINDA		2 GOTHAM CT	MOUNT SINAI	NY	11766
BRZOSTEK ROBERT J		15 STEVENSON ST	SENECA FALLS	NY	13148
GRANT ROWAN +	GRA	15857 NW 14 MANOR	PEMBROKE PINES	FL	33028
MACCOU JAIME + LATOSHA		3111 16TH ST W	LEHIGH ACRES	FL	33971
JONES JODY TYLER +	PARI	3313 SW SANTA BARBARA PL	CAPE CORAL	FL	33914
MATA JORGE M		123 CARNEGIE	FORT MYERS	FL	33912
BARATTA ANTONIO + CONNIE		4711 OSSABOW	NAPLES	FL	34119
MECKES EUGENE A + KATHY A		PO BOX 66	ALVA	FL	33920
LEFFLER JAMES R JR + MICHELE		4319 16TH ST W	LEHIGH ACRES	FL	33971
KALKA LEE ROY F + SHELLY D		12050 SABAL LAKES LN	FORT MYERS	FL	33913
PASLEY ADDIE M		4321 16TH ST W	LEHIGH ACRES	FL	33971
BRANSON LYLE D + GERALDINE		1383 LODGEPOLE AVE	ANDERSON	CA	96007
VELAZQUEZ JOSE A		P O BOX 61896	FORT MYERS	FL	33906
GEORGE MERLE LA VIEVE TR		17738 FRANCESCA RD #101	VICTORVILLE	CA	92395
CONDE RAFAEL + ZOILA		413 CANYON DR S	LEHIGH ACRES	FL	33936
ROBINSON-CAMPBELL JILL +	DAVI	1530 JUNIOR COURT	LEHIGH ACRES	FL	33971
HAGERTY ROBERT E + BARBARA A		3821 KAELEAF RD	LAKE ORION	MI	48360
EMILIUS TANYA D +	SHA\	1521 SENIOR CT	LEHIGH ACRES	FL	33971
ALIFF KENNETH + PAMELA		1526 JUNIOR CT	LEHIGH ACRES	FL	33971
CONSOLAZIO JOSEPH M + BARBARA		1526 SENIOR CT	LEHIGH ACRES	FL	33971
MAHONEY BRIAN		7228 WESTPORT PL C	WEST PALM BEACH	FL	33413
DISTANT ANGUS A + ENID J		1521 HONOR CT	LEHIGH ACRES	FL	33971
ADAMS HOMES OF NW FLORIDA INC		3000 GULF BREEZE PKWY	GULF BREEZE	FL	32563
WORLD WIDE PROPERTY MANAGEMENT		2219 MANCHESTER DR	SAGINAW	MI	48609
LINCOLN TRUST COMPANY	FOR	6312 S FIDDLERS GREEN CIR #400	GREENWOOD VILLAGE	CO	80111
K HOVNANIAN FIRST HOMES LLC		10 HIGHWAY 35	RED BANK	NJ	7701
TAMARIND LLC		3906 N SHELL RD	SARASOTA	FL	34242
MASCARY YVES A		750 NW 133RD ST	MIAMI	FL	33168
FRIAS FERNANDO F		1101 GIFFORD AVE N	LEHIGH ACRES	FL	33936
MOORE ERIC G + DIANNE I		R R 1 #5506 FERNBANK RD	STITTSVILLE	ON	K2S 1B(
K HOVNANIAN FIRST HOMES LLC		10 HIGHWAY 35	RED BANK	NJ	7701
RIST DAVID J +	RIST	6125 W 26TH CT	HIALEAH	FL	33016
K HOVNANIAN FIRST HOMES LLC		10 HIGHWAY 35	RED BANK	NJ	7701
SITHAMALAI RUKMANI		5231 SW 155TH AVE	MIRAMAR	FL	33027
NALLE BOLLING H +	NALI	1491 VIRGINIA AV #411	HARRISONBURG	VA	22802
RILEY JOHN W	EI	7117 ASHWORTH DR	NORTH RICHLAND HILLS	TX	76180
LEHIGH ACRES FIRE CONTROL +	RES(	1000 JOEL BLVD	LEHIGH ACRES	FL	33936
ENGELKE PAGE Y		13329 JASMINE LN	HUNTLEY	IL	60142
FEBLES JOSE A		8120 SW 12TH ST	MIAMI	FL	33144
SCHOLL RANDY + MARGARET E		5410 WIDGEON POINT	COLORADO SPRINGS	CO	80918
SPENCER ERNEST F + RUTH M		RR 2 BOX 1380	DOVER FOXCROFT	ME	4426
LAUDA HELEN		457 BETHANY VILLAGE CIR	LEHIGH ACRES	FL	33936
JAMES BARBARA		858 E FRONT ST	PLAINFIELD	NJ	7062
SIEDLER MARK		7657 LONDON LN	BOCA RATON	FL	33433
ROBINSON HENRY O		1050 SCOTT	HAZEL GREEN	AL	35750
DOPPLERDAVE INC		6900-29 DANIELS PKWY #333	FORT MYERS	FL	33912
CLARK MAGGIE		146 EAST DUARTE RD #128	ARCADIA	CA	91006
SALMERON RAFAEL		5507 SW 6TH COURT	MARGATE	FL	33068
DEPUY RUSSELL S		213 LORRAINE PL	BRICK	NJ	8724
MC GILL JACK EDWARD		105 SCIOTO ST	ASHVILLE	OH	43103
LOT GUYS INC		605 5TH AVE	LEHIGH ACRES	FL	33972
DISCOUNT MORTGAGE OF AMERICA		1770 COLLINS AVE STE 259	SUNNY ISLES BEACH	FL	33160
LOYA PATRICIA +	ECKI	1145 DRY POWDER CIR	MECHANICSBURG	PA	17055
DELNAY THOMAS A JR +	HAIN	6260 ARBOR AV	FT MYERS	FL	33905
WINEBRENNER ANGELA		6228 FOXFIRE LN	FORT MYERS	FL	33912
HANKINS W E + GEORGIA		2114 CORALTHORN RD	BALTIMORE	MD	21220
FIRST HOME BUILDERS OF FLORIDA		2503 DEL PRADO BLVD S STE 300	CAPE CORAL	FL	33904
EAGLETON ROBT L + STEPHANIE A		13501 CORMERE AVE	CLEVELAND	OH	44120
JOHNSON JOHN D +	SMIT	6126 SW 191ST AVE	PEMBROKE PINES	FL	33332
KELLAT J +	KELL	2648 EDGEWATER AVE	NEW SMYRNA BEACH	FL	32168
CHIU DAVID		84 BENTWOOD DR	WESTAMPTON	NJ	8060
ROSS HOME BUILDERS INC		1415 COLONIAL BLVD	FORT MYERS	FL	33907
CARNEY WILLIAM T + GERTRUDE E		1709 W COLONIAL ST	PHILADELPHIA	PA	19126
MORALES JAVIER + ELIZABETH		2845 WINKLER AVE #321	FORT MYERS	FL	33916
MOBLEY JAMES D JR		6210 ARBOR AVE	FORT MYERS	FL	33905
CUMMINGS NLIES T +	HANI	177 RALEIGH RD	HARPURSVILLE	NY	13787
KHAMBATTA HOSHANG P + KATY H		5054 MAYNARD ST	SAN DIEGO	CA	92122
MOSS BONNI		50 FORT PLACE #B3B	STATEN ISLAND	NY	10301

BLAHA DAVID + KIMBERLY		6130 ARBOR AVE	FORT MYERS	FL	33905
PARISI ANGELA		33-D TRENT CT	RIDGE	NY	11961
YASSEN-APPADOO FEROZA		3211 7TH ST W	LEHIGH ACRES	FL	33971
SEGRE WILLIAM EMMANUEL +	SEGI	825 MORRISON AVE APT 18B	BRONX	NY	10473
TAX FREE STRATEGIES LLC	FOR	12853 BANYAN CREEK DR	FORT MYERS	FL	33908
WITKOWSKI JOHN E		33 SHORES AVE	NAPLES	FL	34110
SCHLESIER GARY + PERIHAN		12 SOUTH LANE	HUNTINGTON	NY	11743
VALLE JOSE D + EVELYN		173 CENTER ST	KEYPORT	NJ	7735
PRASAD SURENDRA + CHRISTINA		116-09 111TH AV	SOUTH OZONE PARK	NY	11420
DEFREITAS RONALD E		6250 ARBOR AVE	FORT MYERS	FL	33905
MCCOSH BRIAN K + LISA A		PO BOX 821	HENNIKER	NH	3242
HANDLIN HARRY + BARBARA		133 LAKESIDE CROSSING DR	CONWAY	SC	29526
TIMMINS ALLEN L + MARILYN K		RURAL RT 1	PAKENHAM	ON	K0A 2X(
MASCONI ALLEN O		6030 SW 93RD CT	MIAMI	FL	33192
PATEL VIRENDRA H + PUSHPA V		1408 MAYHURST BLVD	MC LEAN	VA	22102
KOSHY T E + INDIRA		701 SCOTT AVE	SYRACUSE	NY	13224
SCHNEIDER STANLEY A +	SCHI	10833 119TH ST	LARGO	FL	33778
BRILES MARGARET S		6100 ARBOR AV	FT MYERS	FL	33905
SCHMIDT ARTHUR W +	BRIN	6110 ARBOR AV	FT MYERS	FL	33905
BLAHA DAVID C + KIMBERLY A		6130 ARBOR AVE	FORT MYERS	FL	33905
HOFF R I + LAVERINE D		3210 MONTICELLO DR	PORT HURON	MI	48060
NERIO LINDA		1036 CAVANAGH AVE	LEHIGH ACRES	FL	33971
LAYCHAY SENGATHITH PHA +	GRE	1726 GUNNERY RD N	LEHIGH ACRES	FL	33971
FOGARTY DANIEL A JR		4500 TRANSCONTINENTAL DR	METAIRIE	LA	70006
DIERMAR KUNK		3820 COLONIAL BLVD SUITE 101	FORT MYERS	FL	33912
DEFENDINI HARRY + SYLVIA		2214 SEWARD AVE	BRONX	NY	10473
ANDERSON WESLEY L + JULIANN		6590 ARBOR AVE	FORT MYERS	FL	33905
WOOTTON MELISSA + KENNETH E		6490 ARBOR AVE	FORT MYERS	FL	33905
MARTIN ALPHONSO D		378 N ARLINGTON AV	E ORANGE	NJ	7017
MARTINEZ VINCENT JR + MYRTHA E		2065 1ST AVE APT 11F	NEW YORK	NY	10029
DOBBRATZ MARK		6510 ARBOR AVE	FORT MYERS	FL	33905
SW FL WATERFRON VACATIONS INC	VAC/ LY	1317 SE 46TH LN APT 207	CAPE CORAL	FL	33904
GLOWACKI SOPHIE R	FOR	3912 N HOYNE	CHICAGO	IL	60618
JESSICA CORP		6635 WILLOW PARK DR	NAPLES	FL	34109
YOUNG DAVID B + ANGELA		229 COLDIRON DR	OXFORD	PA	19363
HENRY ANTHONY D		5137 BENTON CT	LEHIGH ACRES	FL	33971
PERSAUD HAIMWATTEE TR		FOR LATCHMIE BODENARAINEE	599 C LABELLE	FL	33935
BORIHAN AMPHAY +	THOI	1809 CORNELL AV N	LEHIGH ACRES	FL	33971
MW JOHNSON CONSTRUCTION OF FL		17645 JUNIPER PATH STE 100	LAKEVILLE	MN	55044
MW JOHNSON CONSTRUCTION OF FL		17645 JUNIPER PATH STE 100	LAKEVILLE	MN	55044
JESSICA CORP		6635 WILLOW PARK DR	NAPLES	FL	34109
COWAN LORNA + VIVIAN		5138 CENTENNIAL BLVD	LEHIGH ACRES	FL	33971
MILLER TEREASA A TR	FOR	207 MELISSA ANN CT	INDIANAPOLIS	IN	46234
LAUREN DEVELOPMENT CORPORATION		6635 WILLOW PARK DR	NAPLES	FL	34109
ESCOBAR ABDIEL +	ESC(	1805 CORNELL AVE N	LEHIGH ACRES	FL	33971
HILLS JOHN + SHEREE		1042 CAVANAGH AV	LEHIGH ACRES	FL	33971
ROTH CHRISTOPHER R		3726 CENTRAL AVE	FORT MYERS	FL	33901
ALI MUHAMMAD +	RASI	3006 PALM BEACH BLVD	FORT MYERS	FL	33916
BOROWSKI ELLEN E	EI	524 DELAWARE RD	BLAIRSTOWN	NJ	7825
YOUNG WILLIAM M		PO BOX 9636	SAN DIEGO	CA	92169
JAMROG AUDREY +	DOT!	9310 NW 37 MANOR	SUNRISE	FL	33351
SIGNORELLI FRED J		1215 WILD CHERRY DR	CARROLLTON	TX	75010
KLEKOVICH FRANK J + ROSE M		1540 MILLBROOK DR	ALGONQUIN	IL	60102
JESSICA CORP		6635 WILLOW PARK DR	NAPLES	FL	34109
HILLMER ARLYN + VIRGINIA		3535 255TH ST	LYTTON	IA	50561
DOUCETTE ELIZABETH		25 SPRUCE ST	WINCHESTER	MA	1890
ROMERO JORGE		5142/44 BRISTO ST	LEHIGH ACRES	FL	33971
SAINTIL STERPHONIE +	JERE	1038 CAVANAGH AVE	LEHIGH ACRES	FL	33971
CORNILLIE HENRY L		22519 LAVON	ST CLAIR SHORES	MI	48081
CURRY ALLEN + BILLIE		3001 WELLAND DR	SAGINAW	MI	48601
SCHNEIDER CHRISTOPHER E +	SMIT	102 TUSCANA CT #904	NAPLES	FL	34119
BOWE CHERESE		14565 NORTHLAKE BLVD	WEST PALM BEACH	FL	33412
HENRY THOMAS L + SHARI L		5635 NEIL ROAD	LONDON	OH	43140
SALDANA LADISLAO + MARIA G		9176 SHADDOCK RD E	FORT MYERS	FL	33912
JONES RUDOLPH MICKEY JR		PO BOX 1747	LEHIGH ACRES	FL	33970
KATZEFF BERNARD +	KATZ	2180 HAWKSRIDGE DR #2003	NAPLES	FL	34105
BIG DAWG INVESTMENT CORP		3071 2ND ST NW	NAPLES	FL	34120
LLORIAN INVESTMENTS INC		1025 CASTILE AVE	CORAL GABLES	FL	33134
GASPARD SOREL +	GASI	P O BOX 630261	MIAMI	FL	33163
SCHULTZ LANCE		10432 S RANDALL ST	ORANGE	CA	92869
CARPIO UZIEL		3643 NW 97TH ST	MIAMI	FL	33147
ALTOBELLI JUDITH ANN +	HAM	909 W WILLOW LN	MT PROSPECT	IL	60056
REED GEORGE L + CAROL J		15621 CHARLES R AVE	EASTPOINTE	MI	48021

PHIMMASONE ONCHAN + VIENGKHAM		1718 GUNNERY RD N	LEHIGH ACRES	FL	33971
SCOTT WILLIAM J		3735 E AVENUE I SPC 138	LANCASTER	CA	93535
MDG LANDINVEST LLC		3820 COLONIAL BLVD	FORT MYERS	FL	33919
KOSKI RAYMOND J + MARY G		18017 BLUEBIRD ST NW	ANDOVER	MN	55304
CURRY VERNOR		PO BOX 1793	BONITA	CA	91908
HOWELL KRISTA +	CARI	1404 S WOODSTREAM RD	COLUMBIA	SC	29212
HULL FLORIS B		269 MONTGOMERY ST	BROOKLYN	NY	11225
BERGNER DAVID		1121 CARLFIELD AVE	LEHIGH ACRES	FL	33971
ENTRUST MIDWEST	FOR	800 INDUSTRIAL PARK BLVD #135	PLYMOUTH	MN	55441
COLOMA CARLOS + MARIA		111A GLENWOOD AVE	ELMWOOD PARK	NJ	7407
EVANS JUDITH A TR	FOR	5312 BILLINGS ST	LEHIGH ACRES	FL	33971
ROTH KYLE B +	BARI	20640 GROVELINE CT	ESTERO	FL	33928
REYCRAFT KENNETH A		136 CANDLEWOOD CRES	WATERLOO	ON	N2L 5T4
TEIXEIRA GEOVANI + PATRICIA A		2850 DELK RD SE #47D	MARIETTE	GA	30067
ANJL INVESTMENTS LLC		294 PATRICIA RD	ROLLINSVILLE	CO	80474
POPE THERESA L		3846 RECREATION LN	NAPLES	FL	34116
MUELLER KENNETH R +	MUE	5721 SW 164TH TER	SOUTHWEST RANCHES	FL	33331
ADAMS HOMES OF NW FLORIDA INC		3000 GULF BREEZE PKWY STE 229	GULF BREEZE	FL	32561
ACEVEDO JORGE H +	CRE	27110 SW 142ND AV	HOMESTEAD	FL	33032
FORBES LINDEL H		151 N KENILWORTH ST #2G	OAK PARK	IL	60302
MICHEL ZULMA + MICHEL AUDE T/C		150 NE 82ND ST	MIAMI	FL	33138
SMUTNEY JASON J + SARA E		3709 41ST SW	LEHIGH ACRES	FL	33971
TREJO RAYMUNDO		5213 CARLTON ST	NAPLES	FL	34113
ROSSETTI JAMES + CINDY		67 NEARBROOK DR	NEWTON	CT	6470
COMO MATILDE		366 SIMONSON AV	STATEN ISLAND	NY	10303
JUNG ROSE H +	GAG	PO BOX 6645	FORT MYERS	FL	33911
JUNG ROSE H +	GAG	PO BOX 6645	FORT MYERS	FL	33911
STAGE LOREN + HARRIET		331 APPALACHIAN WAY	MARTINEZ	CA	94553
MW JOHNSON CONSTRUCTION OF FL		17645 JUNIPER PATH STE 100	LAKEVILLE	MN	55044
STRACKE JAMES N + RITA S		209 S ELTON CIR	MERIDIANVILLE	AL	35759
WERNER LUTHER F + DARLENE S		348 SCULPS HILL RD	AUBURN	PA	17922
DELNEGRO W + SHIRLEY		411 MONTAGUE AVE	SCOTCH PLAINS	NJ	7076
DUNKELLY STANLEY O		3012 SE GALT CIR	PORT ST LUCIE	FL	34984
LUGO IVAN + LESLIE Y		807 MALLORY DR	PANAMA CITY	FL	32405
MILLIGAN BOB +	DEB	3750 ESTERO BLVD	FORT MYERS BEACH	FL	33931
PALACIO Q LUIS FERNANDO		CARR 52 #29A-111	MEDELLIN		
KOWALSKI BRIAN + ELIZABETH A		244 CALLIOPE ST	OCOEE	FL	34761
KINSLER NORBERT +	KINS K	26636 RIDGEFIELD	WARREN	MI	48089
KING ROBERTA R		P O BOX 390483	KEAUHOU	HI	96739
THAIR HAFIZ SAFEER HUSSAN +	THAI	13400 FORT ST STE 102	SOUTHGATE	MI	48195
ALLEN HERBERT P + JUSONEA M		4400 NW 22ND ST	LAUDERHILL	FL	33313
DRISKELL W L + ELESTINE		22525 SHEVINGTON DR	SOUTHFIELD	MI	48034
JACKSON ROBERT +	TUCI	3717 SUNSET RD	LEHIGH ACRES	FL	33971
GOURLEY MICHAEL P TR	FOR	843 NW 131ST AVE	SUNRISE	FL	33325
TRINIDAD CARLOS E +	SAN	916 ALBERT AVE	LEHIGH ACRES	FL	33971
BRETTWESTON CORP		6635 WILLOW PARK DR	NAPLES	FL	34109
SAMSON CHARLENE L		7549 WINGED FOOT DR	FORT MYERS	FL	33912
LIEBIG MARIA		4709 COASTAL HWY #557	OCEAN CITY	MD	21842
TAX FREE STRATEGIES LLC		12853 BANYAN CREEK DR	FORT MYERS	FL	33908
MARSTON DAVID F + ARLENE F		135 N GORDON RD	SCOTTVILLE	MI	49454
BOSWELL HENRY +	BOS	12 CHARLES CT	LODI	NJ	7644
LABOSSIERE CARL A + PASCALE M		2641 BUTTONWOOD AVE	MIRAMAR	FL	33025
TAYLOR STEVEN		27 ESTELLA DR	FLEMINGTON	NJ	8822
COWAN WILLIAM L JR + JEANETTE		31677 MILL CREEK MANOR	LEWES	DE	19958
MORRIS WILLIAM A + CHERLY		216 ADMIRAL CT	HAMPTON	VA	23669
LYNDEN KENRICK +	PEAI	4410 NW 187TH TER	OPA LOCKA	FL	33055
PEART KENRICK L		4410 NW 187TH TER	OPA LOCKA	FL	33055
DAWKINS JOY L		18025 NW 44TH CT	OPA LOCKA	FL	33055
CAINES DEBRA P +	DRAI	1815 PALISADE PL 2ND FL	BRONX	NY	10453
ANDRADE LUCIO		805 W OAKLAND PARK BLVD #E6	FORT LAUDERDALE	FL	33311
BONSAI INVESTMENTS INC		1506 SW 49TH ST	CAPE CORAL	FL	33914
TREJO RAYMUNDO		5213 CARLTON ST	NAPLES	FL	34113
OLIVELLA FELIPE		1284 ROSWELL RD #100	MARIETTA	GA	30062
RODRIGUEZ RAUL + MAYRA		2130 SW 76TH CT	MIAMI	FL	33155
THOMAS RONALD D + LESLIE L		4420 ORANGE RIVER LOOP RD	FORT MYERS	FL	33905
THOMAS MATTHEW G + TAMARA A		3832 18TH ST W	LEHIGH ACRES	FL	33971
BACA JAVIER + BLANCA		19009 BARTOW BLVD	FORT MYERS	FL	33912
DRUE CORP		6635 WILLOW PARK DR	NAPLES	FL	34109
MARONDA HOMES INC		5902 BRECKENRIDGE PKWY	TAMPA	FL	33610
BRETTWESTON CORPORATION		6635 WILLOW PARK DR	NAPLES	FL	34109
LANDQUEST OF SWFL LLC		7575 PELICAN BAY BLVD #1603	NAPLES	FL	34109
ACEVEDO WELLINTON A +	MOR	19029 TAMPA RD S	FORT MYERS	FL	33912
BAKELMAN JEROLD S		15 ROBERT AVE	LEHIGH ACRES	FL	33972

ADAMS HOMES OF NW FLORIDA INC		3000 GULF BREEZE PKWY STE 229	GULF BREEZE	FL	32561
PHILLIPS RAY C +	PHIL	PO BOX 127	FOSTERS	AL	35463
PETRUZZI DENNIS A +	PETF	101 FAIRFIELD AVE	WEST CALDWELL	NJ	7006
ALLEN WELLESLEY + ROSA		7335 CYPRESS DR	MARGATE	FL	33063
JM ST LUCIE HOLDINGS LLC		421 HOLLY LN	PLANTATION	FL	33317
LA FOND RUDY H +	LA F(	621 BUSHRUN CT	LAKE ZURICH	IL	60047
ARTHURS WILLARD S +	ARTI	2315 RODMAN ST	HOLLYWOOD	FL	33020
HABITAT FOR HUMANITY	OF L	1288 N TAMIAMI TRL	NORTH FORT MYERS	FL	33903
KIMZEY THOMAS L + NANCY E		PO BOX 11553	OLYMPIA	WA	98508
WOODLAKE PROPERTY INC		5933 W HILBORO BLVD #222	PARKLAND	FL	33067
GOTTESMAN OREN		18125 HIDDEN VALLEY RD	HIDDEN VALLEY LAKE	CA	95467
RODRIGUEZ RAUL + MAYRA		2130 SW 76TH CT	MIAMI	FL	33155
CALLEA CARMELLA + JOHN W/H		4187 LOS ALTOS CT	NAPLES	FL	34109
DELEON ROBERTO + GRACIELA		3717 18TH ST W	LEHIGH ACRES	FL	33971
DELEON ROBERTO R + GRACIELA		3717 18TH ST W	LEHIGH ACRES	FL	33971
DSD HOMES INC		6635 WILLOW PARK DR	NAPLES	FL	34109
ROEDDING DOUGLAS J + KIMBERLY		3721 18TH ST W	LEHIGH ACRES	FL	33971
ALBRIGHT GEORGE L + CAROL A		8690 RIVER TRCE	ROSWELL	GA	30076
MENZER ROSS D +	KAC/	685 S PARK ST	HIGHLAND	MI	48356
HILBERT JEAN-CLAUDE + ELIANE		6101 PELICAN BAY BLVD #1104	NAPLES	FL	34108
VEITIA ABRAHAM +	PERI	1848 52 TERR SW	NAPLES	FL	34116
HENRI RONALD + NANCY		12985 NE 4TH AVE	NORTH MIAMI	FL	33161
CARMONA APOLINAR + MARTA M		3209 31ST ST W	LEHIGH ACRES	FL	33971
NATIONAL RECREATIONAL	PRO	9 GOODYEAR	IRVINE	CA	92618
RIVERA EDWIN + MIRIAM		3213 31ST ST W	LEHIGH ACRES	FL	33971
CHAVANNES JEAN LEON + MARIE		145 BEECH ST	VALLEY STREAM	NY	11580
AMBERS WINIFRED +	BOW	34 FONTANA ST	TOMS RIVER	NJ	8757
BOWBLISS JANET M	AMB	29841 COLONY DR	DAGSBORO	DE	19939
CZADO HELEN	JC	150 INWOOD DR	AIKEN	SC	29803
MW JOHNSON CONSTRUCTION OF FL		17645 JUNIPER PATH STE 100	LAKEVILLE	MN	55044
SAMADNEJAS DAVID		1831 HURRICANE HARBOR LN	NAPLES	FL	34102
SAMADNEJAD DAVID		1831 HURRICANE HARBOUR LN	NAPLES	FL	34102
GUILDEN ETHEL R TR		516 PRESTON TRAIL LOOP	KERRVILLE	TX	78028
FUJI INVESTMENTS LTD CO		255 TURNBURY WAY	NAPLES	FL	34110
PRIM RICK J + JUNE H		12 LOCKWOODS DR	FREDERICKSBURG	VA	22405
GOHAGEN DELVE + DAVID		504 GREENWOOD AVE	LEHIGH ACRES	FL	33972
GULFSTREAM INVESTMENT GRP LLC		4829 CORONADO PKWY	CAPE CORAL	FL	33904
CRUZ VANDERLUCIA D		3240 31ST ST W	LEHIGH ACRES	FL	33971
DIEUJUSTE RICOT +	DIEU	2000 51ST STREET SW	NAPLES	FL	34116
COZAVA PROPERTIES INC		8660 COLLEGE PKWY STE# 400	FORT MYERS	FL	33919
DITROIA ANNA		8 EMALON AVE	WHITE PLAINS	NY	10603
KIS JOHN + ELIZABETH		75 EASTVIEW DR	VALHALLA	NY	10595
KARSON GROUP INC		6635 WILLOW PARK DR	NAPLES	FL	34109
GOODWIN CONSTRUCTION CORP		4406 SE 19TH PL #103	CAPE CORAL FL	FL	33904
POWELL MICHAEL D		1031 SE 26TH TER	CAPE CORAL	FL	33904
BRETTWESTON CORP		6635 WILLOW PARK DR	NAPLES	FL	34109
FIRST HOME BUILDERS OF FLORIDA		2503 DEL PRADO BLVD S STE 300	CAPE CORAL	FL	33904
GENE HINSPETER INC		2016 NW 44TH PL	CAPE CORAL	FL	33993
ALLEN LEONARD W + CYNTHIA J		3222 30TH ST W	LEHIGH ACRES	FL	33971
K HOVNANIAN FIRST HOMES LLC		10 HIGHWAY 35	RED BANK	NJ	7701
LEWKUTZ DANIEL		2234 SW GRAYBEAL AV	PORT ST LUCIE	FL	34953
WOODLAKE PROPERTY INC		5933 W HILBORO BLVD #222	PARKLAND	FL	33067
SCHOLL RANDY + MARGARET E		5410 WIDGEON POINT	COLORADO SPRINGS	CO	80918
TADDEO ANTHONY P + LAURA A		203 FLORAL AVE	PLAINVIEW	NY	11803
ALLEN SUSAN E		3413 CHARTER OAK DR	MAUMEE	OH	43537
AROS LUIS + HEIDI		2290 55TH TER SW APT B	NAPLES	FL	34116
MESTRE JOE + YAQUELIN		1953 SW 12TH ST	MIAMI	FL	33135
PALERMO ANTHONY + CORIANE		10 BUNKER HILL DR	ALLENTOWN	NJ	8501
GREEN ELMER		3801 CLOVER LN	SARASOTA	FL	34233
GONZALEZ CIRO		7891 W SAMPLE RD	CORAL SPRINGS	FL	33065
CHOBAN JIM + CATHY		6611 LAKE AVE	WEST PALM BEACH	FL	33405
BEAUPLAN DENIUS		5506 BROOK FIELD ST	LEHIGH ACRES	FL	33971
ATKINSON KIRKLAND + KATHLEEN		9821 FOREST DR	MIRAMAR	FL	33025
RASZLER A		215 10TH AV #7	DICKINSON	ND	58601
HORNBERGER VERNON WAYNE +	HOR	PO BOX 253	ROBERTS	MT	59070
THIELMAN L + GERALDINE		4352 OAKLAND DR NW	SAUK RAPIDS	MN	56379
LAKIN MARVIN A + HELEN		229 E MANOA RD	HAVERTOWN	PA	19083
RICHARDSON WILLIAM L JR		626 KENYON ST NW	WASHINGTON	DC	20010
MCINTOSH SHAWN		9310 NW 32ND ST	SUNRISE	FL	33351
HABITAT FOR HUMANITY	OF L	1288 N TAMIAMI TRL	NORTH FORT MYERS	FL	33903
LONG DAVID K EST +	ATKI	16800 STATE ROUTE T	NEWBURG	MO	65550
ELLIOTT E M GRAJEK		3407 N NAVAJO TRL	SCOTTSDALE	AZ	85251
DONLON R + KATHLEEN		77 BROOKSIDE AVE	WINCHESTER	MA	1890

SAVARIA MARLYN +	KRAI	436 W LOCUST ST	LADD	IL	61329
CHALKER ALETHEA I +	CHAI	PO BOX 2153	LEHIGH ACRES	FL	33936
SECURE HOLDINGS LLC		6360 PRESIDENTIAL CT #4	FORT MYERS	FL	33919
CHUBER DAVID CHARLES		2505 OLDE CREEK CT	LEAVENWORTH	KS	66048
STEVEN CORPORATION OF NAPLES		6635 WILLOW PARK DR	NAPLES	FL	34109
ADAM LAND INVESTMENTS LLC		2 ALHAMBRA PLAZA STE 1202	CORAL GABLES	FL	33134
HO KAM WING		718 LAKE BISCAYNE WAY	ORLANDO	FL	32824
COMO MATILDE		366 SIMONSON AV	STATEN ISLAND	NY	10303
BEATTY WILLIAM + MARY		111 WEST END AV	HOPATCONG	NJ	7843
PATE CHARLES T		4016 RIDGEMOOR AVE	SHREVEPORT	LA	71108
BRADSHAW VINCENT + ANGELA L		8206 EAST PALM LANE	SCOTTSDALE	AZ	85257
DRUE CORPORATION		6635 WILLOW PARK DR	NAPLES	FL	33109
SAFKO J R + KATHERINE A		1754 BROAD BRIDGE AVE	STRATFORD	CT	6497
HERNANDEZ YILBERT		2609 19TH ST W	LEHIGH ACRES	FL	33971
KLOSTERMAN JEFF + ELISA		19146 BOBCAT LN	LOXAHATCHEE	FL	33472
MEEKER JOANNA M		43 EVELYN ST	TRUMBULL	CT	6611
R G BOE CONSTRUCTION INC		3020 SW 14TH PL STE 8	BOYNTON BEACH	FL	33426
EPPLEY HAROLD + FRANCES		1101 VELMA ST	DEER PARK	TX	77536
MACGILLIVARY C A + ESTHER	C	6691 ESTERO BLVD UNIT 303	FORT MYERS BEACH	FL	33931
SCHAFER RUBEN + DELORES		RT 1 44125 RIPPLE RUM RD	CALDWELL	OH	43724
PARKES CAROL SUE		87 WILL-O-BROOK DR	PASADENA	MD	21122
DIETER E + FRANCES	C	15536 PEACH LEAF LN	GAITHERSBURG	MD	20878
AFFORDABLE LEHIGH BUILDERS INC		4484 SW 34TH ST	ORLANDO	FL	32811
TATE MELINDA A		21628 PORTRUSH RUN	ESTERO	FL	33928
RODRIGUEZ YENNY		2801 19TH ST W	LEHIGH ACRES	FL	33971
CINE MARIE		13931 N MIAMI AVE	MIAMI	FL	33168
NEW CENTURY HOME BUILDERS CORP		2805 19TH ST W	LEHIGH ACRES	FL	33971
MCCRARY CHRISTINE	BI	7320 N875 E	SEYMOUR	IN	47274
BEN LAURIE R		6901 ALDER CV	AUSTIN	TX	78750
BMMI INC		8933 GREENWICH HILLS WAY	FORT MYERS	FL	33908
KAUFMAN MAGALI + ARNAYS		2813 19TH ST W	LEHIGH ACRES	FL	33971
FEATHERS ANNAMARIE		1671 HARMONY DR	CLEARWATER	FL	33756
ISSA KATHERINA		4 MALENTER STRASSE	28844 KIRCHWEYHE		
RIO ROBERTO		931 N 74TH TER	HOLLYWOOD	FL	33024
MORALI DOMENICO		25 VIA ACHILLE GRANDI	10024 MONCALIERI		
VON DUYKE MARION I		7826 BROOKSIDE DR	CLEVELAND	OH	44138
PHILLIPS VIVIAN		1112 SE 47TH TER #B	CAPE CORAL	FL	33904
ADAMS HOMES OF NW FLORIDA INC		3000 GULF BREEZE PKWY STE 229	GULF BREEZE	FL	32561
WALLS DOUGLAS + C DENISE		11967 E STATE RD HWY 160	PEKIN	IN	47165
ALLELY WILLIAM SR		5881 NW 80TH AVE RD	OCALA	FL	34482
CARLO FRED EST	M	15336 10 SIDEROAD RR# 1	NORVAL	ON	L0P 1K0
GRABENSTETTER JO ANN		30 W 761 ARMY TRAIL RD	WAYNE	IL	60184
FISCHER J THOMAS		2717 MEADOW POINTE DR	SPRINGFIELD	IL	62702
PAVLIK RONALD T +	PAVI	5005 W HENDERSON ST	CHICAGO	IL	60641
HAYNES RICHARD D		840 OAKLAND PARK BLVD STE 110	FORT LAUDERDALE	FL	33334
HEACOCK NICOLE MARIE	N	PO BOX 5187	EAST LIVERPOOL	OH	43920
COLOMBI CARLO +	COL	4 JUNIPER DR	ORMOND BEACH	FL	32176
RODDEY JOHN F		1903 SPRING HOLLOW PATH	ROUND ROCK	TX	78681
FREITAG HELGA +	FREI	EICHELGARTEN 13	D67141 NEUHOFEN		
SKELTON DONALD L +	SKEI	5507 COLUMBUS AVE	SANDUSKY	OH	44870
HO KAM WING		718 LAKE BISCAYNE WAY	ORLANDO	FL	32824
NODINE ROBERT C SR + GRACE L		P O BOX 546	SPINDALE	NC	28160
TABOADA CARLOS +	GALI	3575 12TH AVE SE	NAPLES	FL	34117
LADWIG WILLIAM J		7 EQUESTRIAN CT	MANSFIELD	TX	76063
MERKEL MARILYN L		23799 SPRING CREEK RD	WASHINGTON	IL	61571
BROWN SANDRA +	HAT	926 SW 10TH AV	DELRAY BEACH	FL	33444
GRAEBNER MARTIN S + SARAH I TR		6568 MILLHOFF DR	HUBER HEIGHTS	OH	45424
KUMAR KRISHNA +	KUM	282 DOGWOOD RD	VALLEY STREAM	NY	11580
SPRATLIN HOWE		2702 19TH ST W	LEHIGH ACRES	FL	33971
CUMBO KAREN E		73 HILLTOP DR	SOUND BEACH	NY	11789
PETERS W H + IRENE	W	43730 C ST APT A	HEMET	CA	92544
COLLINS STEVEN W +	TEA	7256 TORREY RD	SWARTZ CREEK	MI	48473
COLLVER RYAN		2615 20TH ST W	LEHIGH ACRES	FL	33971
GOODWIN CONSTRUCTION CORP		4406 SE 16TH PL #103	CAPE CORAL	FL	33904
SHAFAZAND SHIRIN		880 TRADEWINDS BEND	WESTON	FL	33327
SAADA ABE		1621 SOUTH 21ST AVE	HOLLYWOOD	FL	33020
KLOSTERMAN JEFF + ELISA		19146 BOBCAT LANE	LOXAHATCHEE	FL	33472
CHAMBERS GRETHER V		2707 20TH ST W	LEHIGH ACRES	FL	33971
ST SURIN WALTER + MARIE M		4322 17TH PL SW	NAPLES	FL	34116
ALONSO CARLOS M		15798 SW 74TH ST	MIAMI	FL	33193
KASTLE G CRAIG		230 E HARRISON ST	VILLA PARK	IL	60181
WIRTH ELIZABETH	E	5528 RUDDY CT	CINCINNATI	OH	45239
FOX JERRY L + MARY P		2922 17TH ST W	LEHIGH ACRES	FL	33971

BEST VENTURES INC		PO BOX 1169	LEHIGH ACRES	FL	33970
STEVEN CORPORATION OF NAPLES		6635 WILLOW PARK DR	NAPLES	FL	34109
POWELL MARGARET		812 EUCLID AV	LEHIGH ACRES	FL	33936
ARNETT O J + JEWEL M		HC 61 BOX 306	SALYERSVILLE	KY	41465
MURPHY CARL B + JULIE A		3008 17TH ST W	LEHIGH ACRES	FL	33971
ADAMS HOMES OF NW FLORIDA INC		3000 GULF BREEZE PKWY STE 229	GULF BREEZE	FL	32561
DOWNS MICHAEL S + NANCY		4417 SW 6TH AVE	CAPE CORAL	FL	33914
DOWNS MICHAEL S + NANCY J		4417 SW 6TH AVE	CAPE CORAL	FL	33914
DANNER BRODY +	NUH	2216 WILLOWGROVE AVE	CETTERING	OH	45409
CHICA DAIRON D ZAPATA +	ROJ	3199 CORAL HILLS DR SPT A-2	CORAL SPRINGS	FL	33065
DOPFER WENDELIN + JUNE + J/T	DOP	30 MCKINLEY AV	LEHIGH ACRES	FL	33936
JER INVESTMENTS LLC		215 N FEDERAL HWY	DANIA BEACH	FL	33004
GARCIA JOSE LUIS		7865 S EVANSTON AVE	TULSA	OK	74136
BARTLEY RUBY A +	CAR	1436 NW 7TH AVE	FT LAUDERDALE	FL	33311
HABITAT FOR HUMANITY	OF L	1288 N TAMIAMI TRL	NORTH FORT MYERS	FL	33903
DEATON GERALDINE	C	909 CROSSHILL DR	FRANKFORT	KY	40601
JOHNSON GRACE		500 LOCK RD APT 15	DEERFIELD BEACH	FL	33442
VAZQUEZ CARLOS L + MYRIAM R		6708 BADCOCK ST	FORT MYERS	FL	33912
GREENE SOLOMON + DOROTHY		2226 WALDEN DR	AUGUSTA	GA	30904
LAKE MONICA +	LAKE	19701 FRANJO RD	MIAMI	FL	33157
MARKWICK DONNA		11200 SILVERDALE WAY NW	SILVERDALE	WA	98383
SAELENS JOSEPH PETER +	SAE	6802 DAWN DR	WINDSOR	WI	53598
CANO JORGE L JR + NANCY		2202 PRARIE VIEW DR	LOXAHATCHEE	FL	33470
VACCA JOHN A		62 DUTCH LANE RD	MARLBORO	NJ	7746
MCKENZIE THOMAS A + WENDY		956-81ST ST	BROOKLYN	NY	11228
GIRALDO MARIA TERESA		6111 N DAMEN AVE APT 5D	CHICAGO	IL	60659
ADAMS HOMES OF NW FLORIDA INC		3000 GULF BREEZE PKWY STE 229	GULF BREEZE	FL	32563
VETTER VIOLET +	ELLI	336 BAKER DR	WEST PALM BEACH	FL	33409
NEW CENTURY HOME BUILDER CORP		302 LEE BLVD #105	LEHIGH ACRES	FL	33936
LECH ROBERT J	ROC	19660 MACK AV	GROSSE POINTE WOODS	MI	48236
REZK ENRIQUE R + EVA TARAN S		14300 BRISTOL BAY PL #202	FORT MYERS	FL	33912
FOLEY JOHN S + JUDY A		3103 SW 29TH AV	CAPE CORAL	FL	33914
RAMEY DAVID M + LORI ANN		601 SE 18TH TER	CAPE CORAL	FL	33990
VALENZUELA NELSON + PADILLA R		2808 19TH ST W	LEHIGH ACRES	FL	33971
PERERA JORGE + MAYRA		4715 25 AV SW	NAPLES	FL	34115
LABRA ERIKA		171 6TH ST	NAPLES	FL	34113
K HOVNANIAN FIRST HOMES LLC		10 HIGHWAY 35	RED BANK	NJ	7701
DUDDY KIM A		6619 132ND AVE NE APT 110	KIRKLAND	WA	98033
EDWARDS VINCENT J + CARMEN		1615-7 RED CEDAR DR	FORT MYERS	FL	33907
DUNBAR KENNETH E+	AHL	2062 BALMORAL AVE	UNION	NJ	7083
R G BOE CONSTRUCTION INC		3020 SW 14TH PL STE 8	BOYNTON BEACH	FL	33426
BURCH HAZEL R		1010 TERRELL DR	HIGH POINT	NC	27262
ADAMS HOMES OF NW FLORIDA INC		3000 GULF BREEZE PKWY STE 229	GULF BREEZE	FL	32561
JONES LAURA RAE		8416 ELM ST	WONDER LAKE	IL	60097
MILLER W F + BONNIE G		63 LAKECREST BLVD	HINCKLEY	OH	44233
JUNDT ANDREW J +	JUN	2904 16TH ST W	LEHIGH ACRES	FL	33971
RAPP JEAN L	J	3613 CAMDEN FALLS CIR	GREENSBORO	NC	27410
EDWARDS DOUGLAS W +	EDW	116 48TH ST W	BRADENTON	FL	34209
MERAS AUROA + GERARDO		12625 SW 186 ST	MIAMI	FL	33177
SMITH RONALD + CHRISTINE		1263 6TH AVE	MARCO ISLAND	FL	34145
GLASSMEYER MARK +	ZOB	362 RUE MARSEILLE	DAYTON	OH	45429
LUCAS VERDIEU		650 SW 94TH TERR	PEMBROKE PINES	FL	33025
ABRANTE LUIS J +	ABR	9748 126TH TER	HIALEAH	FL	33018
COPPENS MARINA BECKER + RUDY		2365 NE 214TH ST	MIAMI	FL	33180
MADDIE CORPORATION		6635 WILLOW PARK DR	NAPLES	FL	34109
YEE BILLY + THERESA HONG LEN		7067 201 ST	LANGLEY	BC	V2Y 2Z3
BOWLING MCKINLEY		PO BOX 15	HYDEN	KY	41749
MCCRYSTAL GERALD JR		12 GOLD CIR	MALVERN	NY	11565
FLEMING MAE K	C	P O BOX 31843	CHICAGO	IL	60631
MYDLER EDWARD +	BUC	15401 BELLMAR CIR APT 621	FORT MYERS	FL	33908
BEHAR CARMEN +	LAR	3149 SW 129TH TER	MIRAMAR	FL	33027
KJW PROPERTIES INC		11900 BISCAYNE BLVD STE 503	MIAMI	FL	33181
CARDOZO GLORIA C		14937 SW 35TH ST	DAVIE	FL	33331
ACOSTA MOISES + LUISA		3734 16TH ST W	LEHIGH ACRES	FL	33971
BRENNAN CORP		6635 WILLOW PARK DR	NAPLES	FL	34109
MARONDA HOMES INC		5902 BRECKENRIDGE PKWY	TAMPA	FL	33610
SMITH RONALD J + MARJORIE L		3705 16TH ST W	LEHIGH ACRES	FL	33971
BROWN BRENDA J		3707 16TH ST W	LEHIGH ACRES	FL	33971
MARONDA HOMES INC		5902 BRECKENRIDGE PKWY	TAMPA	FL	33610
FIRST HOME BUILDERS OF FLORIDA		2503 DEL PRADO BLVD S STE 300	CAPE CORAL	FL	33904
K HOVNANIAN FIRST HOMES LLC		10 HIGHWAY 35	RED BANK	NJ	7701
COVIELLO PAT D		P O BOX 143	MONREO	NY	10950
CIRCLE B ENTERPRISES INC		305 E 3RD ST	OCILLA	GA	31774

KINNEY CATHERINE D +	KINN	3710 16TH ST W	LEHIGH ACRES	FL	33971
DELRIO PEDRO J		3718 16TH ST W	LEHIGH ACRES	FL	33971
DRUE CORPORATION		6635 WILLOW PARK DR	NAPLES	FL	34105
NABEL ANTHONY + KELLY S		3722 16TH ST W	LEHIGH ACRES	FL	33971
SOSA ALINA		2220 SW 131ST PL	MIAMI	FL	33175
KLUMB E R + RENATE		NIERSTEINER STR 19A	55296 LORZWEILER		
FARMER R G TR		6390 LENDENWOOD RD	MEMPHIS	TN	38120
MURPHY CHARLES + ANN		3732 16TH ST W	LEHIGH ACRES	FL	33971
BRENNAN CORP		6635 WILLOW PARK DR	NAPLES	FL	34109
BUDMAYR JUSTIN + TRACI A		4116 16TH ST W	LEHIGH ACRES	FL	33971
GUIDOLIN RONALD G + PATIRICIA		736 S MONTEREY AVE	VILLA PARK	IL	60181
ASKINS DAVID L + DIANA H		109 COLONIAL DR	CLINTON	NC	28328
BICZI JAMES V JR +	BAR/	1536 RUSSETT DR	WARMINSTER	PA	18974
VIVO JORGE +	VIVC	3577 W 74TH ST	HIALEAH	FL	33018
HILL BARBARA G +	HILL	4206 16TH ST W	LEHIGH ACRES	FL	33971
ESCOBAR WILFREDO +	PADI	12600 SW 221ST ST	MIAMI	FL	33170
MAJERS CURTIS B		4240 DUGUESNE	CULVER CITY	CA	30232
SLONE LARK D +	SLOI	PO BOX 582	INEZ	KY	41224
FAIR JAMES F		31 MANOR OAKS DR	MILLERSVILLE	PA	17551
LAPPONESE JAMES + SUE		3711 16TH ST W	LEHIGH ACRES	FL	33971
WAITMAN JAMES M JR		6470 LANDIS RD R R 4	BROOKVILLE	OH	45309
LUZIK KEVIN T + MICHELE L		3713 16TH ST W	LEHIGH ACRES	FL	33971
WALLI DAVID F + FRANCES J TR	FOR	NORTH 80 W 16220 RAINBOW DR	MENOMONEE FALLS	WI	53051
MARTIN RALPH +	GAR	7439 TWIN SABLE DR	MIAMI LAKES	FL	33014
BOUCHER DIANE C + KEITH F W/H		3 PAWTUCKET LN	SALEM	NH	3079
JESSICA CORP		6635 WILLOW PARK DR	NAPLES	FL	34109
LEA WAYNE + LYNN A		214 SW 38TH ST	CAPE CORAL	FL	33914
HARMON EDWARD K		4681 ROTHSCHILD DR	CORAL SPRINGS	FL	33067
FARNSWORTH SCOTT P		3803 16TH ST W	LEHIGH ACRES	FL	33971
ETZEL RICHARD L + MARGARET L		4005 16TH ST W	LEHIGH ACRES	FL	33971
FARNSWORTH SCOTT P		3803 16TH ST W	LEHIGH ACRES	FL	33971
RICHARDSON DANIEL		3156 NW 40TH ST	LAUDERDALE LAKES	FL	33309
NAPLES DOLPHIN INC		4760 N TAMIAMI TRAIL #6	NAPLES	FL	34103
HANNAN TYLAN +	HANI	4011 SW 20TH AVE	CAPE CORAL	FL	33914
RAMADHIN ROHAN		5950 DELGADO CIR #215	SUNRISE	FL	33313
VILLEGAS JOSE R +	ESP/	120 CRISTIANITOS RD	SAN CLEMENTE	CA	92673
HUSKAMP GEORGE		12820 VISTA PINE CIR	FORT MYERS	FL	33913
SIMON AARON JOSEPH		133 SE 27TH TER	CAPE CORAL	FL	33904
DELGADO ADRIAN + FEDERICA		4308 16TH ST W	LEHIGH ACRES	FL	33971
DELGADO ADRIAN + FEDERICA		4308 16TH ST W	LEHIGH ACRES	FL	33971
MCBRIDE ELIZABETH + WILLIE J		1543 GRADUATE CT	LEHIGH ACRES	FL	33971
VARGAS GUSTAVO +	VAL\	4308 16TH ST W	LEHIGH ACRES	FL	33971
SUAREZ WILLIAM		1748 TOURNEY WAY	SACRAMENTO	CA	95833
RUSCILLO VITTORIO SR + ANN B		1544 HONOR CT	LEHIGH ACRES	FL	33971
MATTHEWS STANLEY D		1539 GRADUATE CT	LEHIGH ACRES	FL	33971
HUTZELL JAMES A + T DARLENE		4320 16TH ST W	LEHIGH ACRES	FL	33971
WINT DARION A + VANDRIKHA H		81 LYNNE ST	LEHIGH ACRES	FL	33972
DICKINSON SHERRI L		4324 16TH ST W	LEHIGH ACRES	FL	33971
BARBER JOHN A + RUTH TR		2605 6TH STREET CT E	BRADENTON	FL	34208
DUNCAN PENNE J TR	FOR	12 EAST TIMBERLINE DR	BLUE GRASS	IA	52726
MAFEE REZA F + MARY		355 MAIN ST	BELLEVILLE	MI	48111
MITCHELL JOHN R II + COLLEEN M		1536 SCHOLAR CT	LEHIGH ACRES	FL	33971
PICKERING-ADAMSON TAMI +	ADAI	1540 HONOR CT	LEHIGH ACRES	FL	33971
ROBBINS RODNEY + HELEN		1536 GRADUATE CT	LEHIGH ACRES	FL	33971
BONENBERGER SHAWN S + KAREN S		1534 JUNIOR COURT	LEHIGH ACRES	FL	33971
NELSON SHARON R		1533 SENIOR CT	LEHIGH ACRES	FL	33971
ZIEGLER JOSEPH J JR +	STEI	1534 SENIOR CT	LEHIGH ACRES	FL	33971
VARSITY LAKES OWNERS ASSN INC	SI	12573 NEW BRITTANY BLVD #23	FORT MYERS	FL	33907
VARSITY LAKES OWNERS ASSN INC	SI	12573 NEW BRITTANY BLVD #23	FORT MYERS	FL	33907
OLSON ROBERT E		PO BOX 5100	MARCO ISLAND	FL	34146
HARDING SCOTT + MARIA		6430 ARBOR AV	FT MYERS	FL	33905
GOORSKY SEAN + JESSICA		6460 ARBOR AVE	FORT MYERS	FL	33905
CALLAHAN THOMAS J +	CALI	6181 PLUMOSA AVE	FT MYERS	FL	33908
HERZOG CHARLES A + LISA A		6480 ARBOR AV	FT MYERS	FL	33905
PANAYOTTI ALEXANDER M		PO BOX 2032	LEHIGH ACRES	FL	33970
DECHRISTOPHER THOMAS		15500 GAUNTLET HALL MANOR	DAVIE	FL	33331
GUBITZ WERNER		AM MINDERGARTEN 15	87776 SONTHEIM		
PASTOOR HEATHER		4531 PRESCOTT LN	NAPLES	FL	34119
MORAIN GRANT G		305 BUCKHEAD AVE STE 120	ATLANTA	GA	30305
GREAR THOMAS B + SHEILA A		1535 SCHOLAR CT	LEHIGH ACRES	FL	33971
GUBITZ WERNER		AM MINDERGARTEN 15	87776 SONTHEIM		
MARTIN REX		3209 17TH ST W	LEHIGH ACRES	FL	33971
PEREZ IRAIDA		6146 W 14TH AVE	HIALEAH	FL	33012

CHILLAR RISHI + KATHLEEN		70 PHILO BLVD		EDISON	NJ	8837
ROBINSON RUSSELL		13 DANBURY RD		NEW MILFORD	CT	6776
CORAL-LEE PROPERTIES INC		PO BOX 100246		CAPE CORAL	FL	33910
FERNANDEZ RODOLFO +	FERI	9312 SW 16TH RD W		BOCA RATON	FL	33428
FLORDIAN GULF COAST HOMES INC		1306 SE 46TH LN #5		CAPE CORAL	FL	33904
DIANE CLEMENTI PA		1720 SW 52ND ST		CAPE CORAL	FL	33914
HABITAT FOR HUMANITY	OF L	1288 N TAMIAMI TRL		NORTH FORT MYERS	FL	33903
ANDALIA ROGER + MAYRA		21450 SW 98TH CT		MIAMI	FL	33189
FLYNN RICHARD J III + ALICIA A		370 IMPERIAL WAY #224		DALY CITY	CA	94015
EATON LINDA M TR +	WAL	2420 GREENVIEW AVE		NEW CASTLE	IN	47362
POWERS O S JR + IRENE H		5229 7TH CT S		BIRMINGHAM	AL	35212
COFFMAN HENRY A + BONNIE H TR		468 FLAMINGO DR		APOLLO BEACH	FL	33572
PERNA ROBERT J +	MAG	3810 NE 13TH TER		POMPANO BEACH	FL	33064
REMMERS JOHN		19 WESTBURY CT		ANN ARBOR	MI	48105
PETRANYL DEZSO GABOR		2456 N WESTWOOD DR		NORTH FORT MYERS	FL	33917
CLERVAUX DARLINE		3811 METRO PKWY APT 11307		FORT MYERS	FL	33916
TAMULIS MARY A	M	155 FOREST AVE		HUDSON	MA	1749
LEE COUNTY		P O BOX 398		FORT MYERS	FL	33902
CAPE CORAL AMERICAN LAND INC		8140 NW 155TH ST STE 203		MIAMI LAKES	FL	33016
K HOVNANIAN FIRST HOMES LLC		10 HIGHWAY 35		RED BANK	NJ	7701
DUNN JOHN J SR TR +	DUN	14269 DEVINGTON WAY		FORT MYERS	FL	33912
NORTH CENTRAL EXPANDING	COM	PMB 231	1007	FORT LAUDERDALE	FL	33304
PROIA DOROTHY M TR	FOR	6109 W RIVERSIDE DR		FORT MYERS	FL	33919
TVT ENTERPRISES INC		PO BOX 740062		BOYNTON BEACH	FL	33474
CADRETTE J + MARY		N89 W16342 MAIN ST		MENOMONEE FALLS	WI	53051
ROSS STEPHEN G + DOMENICA		1545 HONOR CT		LEHIGH ACRES	FL	33936
THOMPSON MICHAEL P + ANITA K		1541 HONOR CT		LEHIGH ACRES	FL	33971
BRITTON BRANDON + KELLY		1538 SENIOR CT		LEHIGH ACRES	FL	33971
VARSITY LAKES OWNERS ASSN INC	SI	12573 NEW BRITTANY BLVD #23		FORT MYERS	FL	33907
BOHINICK ROBERT J + TERESA A		1537 SENIOR CT		LEHIGH ACRES	FL	33971
BOELKENS WESLEY H + SHEILA M		1538 JUNIOR CT		LEHIGH ACRES	FL	33971
BAER ROBERT D		1537 JUNIOR CT		LEHIGH ACRES	FL	33971
KAZIN JAMES A SR + MARY J		1533 JUNIOR CT		LEHIGH ACRES	FL	33971
SULLIVAN RICHARD K + LINDA J		1540 SCHOLAR CT		LEHIGH ACRES	FL	33971
HARDIE PAUL D + SUSAN M		1539 SCHOLAR CT		LEHIGH ACRES	FL	33971
DELEON ALBERTO JR	DELI	1540 GRADUATE CT		LEHIGH ACRES	FL	33971
FLEAK JERRY O + ROBIN L		38 WAYNE ST		BLOOMINGBURG	OH	43106
STOUT LARRY JOE +	STOI	6899 W COUNTY LINE RD		KNIGHTSTOWN	IN	46148
GERRERO SANTIAGO III		1464 HEIMAN AVE		FORT MYERS	FL	33905
CUELLAR JOSE P		12382 NORTHWEST 11TH		MIAMI	FL	33182
MCGILL ENID VANESSA		217 GARFIELD ST		NAPLES	FL	34104
KULBACKI DONALD		17781 FRANK RD		ALVA	FL	33920
ALEXANDER DOUGLAS X + TERRY		1188 E 52ND ST		BROOKLYN	NY	11234
KULBACKI DONALD		17781 FRANK RD		ALVA	FL	33920
C E M CONSTRUCTION SERVICES		5621 STRAND BLVD STE 211		NAPLES	FL	34110
ROWE LARRY G + GABRIELA		47 BENNINGTON DR #7		NAPLES	FL	34104
YORK DEBRA K +	PELI	6390 ARBOR AV		FT MYERS	FL	33905
NARANJO JEAN C		1018 MARTINSTEIN AVE		BAY SHORE	NY	11706
WILLIAMS EVALINE P		11438 227TH ST		JAMAICA	NY	11411
SCIPIONE ERASMO + LINDA		1286 E 53RD ST		BROOKLYN	NY	11234
FITCH LARRY A JR + SHELLY E		10851 DEAL RD		N FORT MYERS	FL	33917
RENZENBRINK G WM + PATRICE A		8246 LAKEVALLEY DR		CINCINNATI	OH	45247
JRG LLC		888 EAST LAS OLAS BLVD STE 200		FORT LAUDERDALE	FL	33301
PRICE FLORENCE L		1128 MELVIN DR		PORTSMOUTH	VA	23701
WARE D A + SONDRA E TR L/E	FOR	23244 GOLF POINTE CIR		GROSSE ILE	MI	48138
WARE D A + SONDRA E TR L/E	FOR	23244 GOLF POINTE CIR		GROSSE ILE	MI	48138
SMITH M JO TR	FOR	6210 COUNTTRY SIDE RD		PLAIN CITY	OH	43064
MOURA MARCELO SOARES		501 SW 28TH TER		CAPE CORAL	FL	33914
RIVERS CLAYEON + MARY		41 CONVENT AVE APT 2D		NEW YORK	NY	10027
CID LUISA +	CHAI	812 CALVERT AVE		LEHIGH ACRES	FL	33971
BOULTON CUSTOM HOMES INC		9541 SHADOW OAK LN		NORTH FORT MYERS	FL	33917
POCCHI UGO		8321 NW 41ST PL		SUNRISE	FL	33351
MCDONALD PAMELA		5548 BECK ST		LEHIGH ACRES	FL	33971
CRANE HAROLD		23730 NAPOLI WAY		BONITA SPRINGS	FL	34134
SWIRSKI FRANK J + HELEN L		70 COLUMBUS AVE		STATEN ISLAND	NY	10304
SHIEH MILDRED		941 KENTWORTH CRT		WALNUT CREEK	CA	94596
MCBRIDE DENNIS A + REBECCA A		844 MAY LOU CT		OWENSBORO	KY	42303
BALDRICH SERGIO M		1210 GOLDEN GATE BLVD E		NAPLES	FL	34120
ELMORE CATHERINE		17 LORELEI AVENUE		LEHIGH ACRES	FL	33936
ADAMS HOMES OF NW FLORIDA INC		3000 GULF BREEZE PKWY STE 229		GULF BREEZE	FL	32561
ESTRADA ANA		320 17TH ST NW		NAPLES	FL	34120
HERCULES CIELRA + CHRISTILA		1125 ALVIN AV		LEHIGH ACRES	FL	33971
LAUREN DEVELOPMENT CORPORATION		6635 WILLOW PARK DR		NAPLES	FL	34109

SIMAO MANUEL		9202 YELLOW LAKE DR		NEW PORT RICHEY	FL	34654
MADDIE CORP		6635 WILLOW PARK DR		NAPLES	FL	34109
LOUCHART RONALD L JR + LYNDSEY		1122 ALASKA AVE		LEHIGH ACRES	FL	33971
WARE D A + SONDRA E TR L/E	FOR	23244 GOLF POINTE CIR		GROSSE ILE	MI	48138
MADDIE CORP		6635 WILLOW PARK DR		NAPLES	FL	34109
KROL CONRAD + HOLLY		928 72ND AVE N		PENSACOLA	FL	32506
GONZALEZ ESTEBAN		4583 31ST AVE SW		LEHIGH ACRES	FL	34116
DRUE CORPORATION		6635 WILLOW PARK DR		NAPLES	FL	34109
EAST COUNTY WATER CONTROL DIST		601 EAST COUNTY LN		LEHIGH ACRES	FL	33936
GRIFFIN LELAND J M	D	601 S MESA HILLS DR APT 1317		EL PASO	TX	79912
VARNEY DERRICK C + REGINA G		903 MT CARMEL CHURCH RD		LEBANON JCT	KY	40150
GILBERT JOYCE		101 SE 15TH AVE #B		FORT LAUDERDALE	FL	33301
AILANT JAMES R		1303 SUNRISE DR		NORTH FORT MYERS	FL	33917
LAURENT CARLINE M + PIERRE		520 W EVANSTON CIR		FORT LAUDERDALE	FL	33312
SYDNI CORPORATION		6635 WILLOW PARK DR		NAPLES	FL	34109
BUTCHER BRIAN J + MELISSA K		7180 COUNTY RD		SPENCERVILLE	IN	46788
MORENO CARLOS +	MAR	14995 COASTAL BAY CIR #11104		NAPLES	FL	34119
GILL NATALIE L		1641 TREASURE LAKE		DU BOIS	PA	15801
MONTEROSSO JAMES A		11815 WARBLER CT		NAPLES	FL	34119
STOKES EDYTHE C TR	FOR	5329 BILLINGS ST		LEHIGH ACRES	FL	33971
STOKES EDYTHE C TR	FOR	5329 BILLINGS ST		LEHIGH ACRES	FL	33971
JEANTY DAVID + ANGELIQUE		5325 BILLINGS ST		LEHIGH ACRES	FL	33971
MATTA ADELIO +	MAT	54 BARTLEY BULL PKWY		BRAMPTON	ON	L6W 2J4
RODRIGUEZ MARISOL		3216 20TH ST W		LEHIGH ACRES	FL	33971
SHOOK ROY W + EVELYN M		3465 MATILDA LN		COLUMBUS	GA	31906
SARDINAS CARLOS		810 10TH ST NE		NAPLES	FL	34120
MARSHALL CHARLES JR		9607 DUNBARTON DR		COLUMBIA	SC	29223
NATIONAL RECREATIONAL	PRO	9 GOODYEAR		IRVINE	CA	92618
BANTA J + MARY		1425 MIDDLE RIVER DR		FORT LAUDERDALE	FL	33304
JANSON ETIENNE		3743 SE 12TH PL		CAPE CORAL	FL	33904
ABAL ALBERTA		629 36TH ST		UNION CITY	NJ	7087
MORAIN SERVICES INC		16956 MCGREGOR BLVD #3		FORT MYERS	FL	33908
DSD HOMES INC		6635 WILLOW PARK DR		NAPLES	FL	34109
KING STEPHEN + CAROL		5 MORLEY HILL	STAN	ESSEX SS178-HP00		
TRIPP STEPHEN		5315 BILLINGS ST		LEHIGH ACRES	FL	33971
ASENCIO DOUGLAS ERNESTO		5313 BILLINGS ST		LEHIGH ACRES	FL	33971
PAPHATZIS MARIA D + J/T	PAP	SPYRIDONOS TRIKOUPI 56-58		ATHENS 11473		
WEIS RONALD E + MARGE K		1318 BAYPORT AV		MARCO ISLAND	FL	34145
BOYETTE + MILLER CON + DEV INC		5741 WASHINGTON ST		NAPLES	FL	34109
DIAZ MANUEL I +	SAN	3880 W 8TH LN		HIALEAH	FL	33012
DANG VINH Q +	THA	2219 STAHL RD		AKRON	OH	44319
SMITH FRANCIS R III		4636 CYPRESS AVE		TREVOSE	PA	19053
ARAIN JAWED I +	ARA	2026 S BON VIEW AVE	UNIT	ONTATIO	CA	91761
PUJOLS JOAQUIN E		3625 PALM BEACH BLVD		FORT MYERS	FL	33916
SWIFT CLEAR INVESTMENTS LLC		7777 WOODLAND BEND CIR		FORT MYERS	FL	33912
SUNSHINE TRUSTS LLC TR	FOR	249 KIRTLAND DR		NAPLES	FL	34110
ILLUM JAMES		12066 SUMMERGATE CIR #202		FORT MYERS	FL	33913
PICINIC VICTORIA		60 NORTHGATE PARK		RINGWOOD	NJ	7456
FERNANDEZ BENITO G +	HER	3401 SW 132ND AVE		MIAMI	FL	33175
ADAMS HOMES OF NW FLORIDA INC		3000 GULF BREEZE PKWY STE 229		GULF BREEZE	FL	32561
PUCKETT MICHAEL P + ROSEANNE		15320 SONOMA DR		FORT MYERS	FL	33908
DIEUJUSTE RICOT + ANNE		131 19TH ST NW		NAPLES	FL	34120
HINDS R M + CARROLL A		201 DELAWARE AV		FREEPORT	NY	11520
HUTCHISON ROGER		5412 BECK ST		LEHIGH ACRES	FL	33971
JOHNSON WILLIAM J		5414 BECK ST		LEHIGH ACRES	FL	33971
DIEGUEZ CARLOS MANUEL		913 CANTON AVE		LEHIGH ACRES	FL	33972
FERGUSON OLIVE +	FER	195727 W 37TH CT		OPA LOCKA	FL	33055
ORTIZ SHERRY D		3808 SUNSET RD		LEHIGH ACRES	FL	33971
CAVERLY DEBRA +	JOH	9827 E MUSTANG TRAIL		SAGINAW	MI	48609
MIRONCHUK SERGIO + ADOLI		8771 SW 72ND ST #A6		MIAMI	FL	33173
ARTHURS WILLIAM W +	ELL	2414 MAYO ST		HOLLYWOOD	FL	33020
FILCEK ROBERT		232 DELRAY AVE		FORT MYERS	FL	33905
SIERRA MIGUEL		14178 NW 88 PL		MIAMI LAKES	FL	33018
VAS GILBERT + MILDRED		2291 NW 72 TERRACE		PEMBROKE PINES	FL	33024
HARDEN LUCINDA +	HAR	227 ELM DR		MONTGOMERY	AL	36117
FERNANDEZ RAUL		2540 SW 135TH AVE		MIAMI	FL	33175
ADAM LAND INVESTMENTS LLC		2 ALHAMBRA PLAZA STE 1202		CORAL GABLES	FL	33134
DITIZIO ANTHONY J JR + MARIA S		1439 W RITNER ST		PHILADELPHIA	PA	19145
ANGUS K D R SR + ELIZABETH S		376 WILMONT AVE		OTTOWA	ON	K2A 0B1
BOROSKI EUGENE + PATTI		5040 ROBINSONG RD		SARASOTA	FL	34233
TESMER DAVID A + SARA		2006 ANN AVE N		LEHIGH ACRES	FL	33971
CHESTER PAUL + JACKLYN		496 MICHELE DR		WEST CHESTER	PA	19380
GALLAGHER MICHAEL J + JOY		630 PETERSBURG RD		PETERSBURG	NJ	8270

NICKERSON CAROL ANN		1223 BROOKLINE DR		CANTON	MI	48187
MATO SANTIAGO + DONATILA		2080 16TH AVE SW		NAPLES	FL	34117
PREVATT GLEN + JOANNE		5851 STALEY RD		FORT MYERS	FL	33905
MAYOR CONSTRUCTION OF NAPLES		5020 LEE BLVD		LEHIGH ACRES	FL	33971
GAGNON ROBERT M		2660 DAISY RD		WOODBINE	MD	21797
ESPINDA LEONARD M + JEANETTE M	LE	46-316 KAUHAA PL		KANEOHE	HI	96744
AFFORDABLE LEHIGH BUILDERS INC		4484 SW 34TH ST		ORLANDO	FL	32811
STILWELL JESSICA		8951 RIVER PALM CT		FORT MYERS	FL	33919
JORDAN FINANCIAL LLP		480 S BEACH RD		HOBE SOUND	FL	33455
TIMITHY PROPERTIES INC		3949 EVANS AVE STE 205		FORT MYERS	FL	33901
MOLVAR HENRY E SR + MARY R		190 GROVE ST		MELROSE	MA	2176
SHARP CORA M		273 MEADOW BRIDGE DR		ROCHESTER HILLS	MI	48307
PINEAPPLE PALM DEVELOPMENT INC		1845 MONTE VISTA ST		FORT MYERS	FL	33901
DIEUJUSTE RICOT + ANNE		131 19TH ST NW		NAPLES	FL	34120
KELLER SCOTT W + CHRISTINE E		15892 DELAPLATA LN		NAPLES	FL	34110
BALINT VICTOR A + ANDREA C		14 FRESH PONDS RD		EAST BRUNSWICK	NJ	8816
CYPRESS CONSTRUCTION INC		1140 LEE BLVD STE 105		LEHIGH ACRES	FL	33936
GREGG WILLIAM K +	GRE	RR 1 BOX 97		ROARING SPRING	PA	16673
BAGLEY IRENE G		6241 TIMBERLAKE DR D-8		SARASOTA	FL	34243
EDWARDS MICHAEL D + JUDITH A		105 SADDLE + SURRY LN		CONROE	TX	77385
LEFRINGHOUSE RICHARD G +	LEFF	8614 ELLINGTON RD		FOWLER	IL	62338
CAPITAL INTERNATIONAL INC		395 ALBAMBRA CIR		CORAL GABLES	FL	33134
DELEON BARBARA E		14775 SW 70TH TER		MIAMI	FL	33193
SANKAR TARAN +	SANI	10457 114TH ST		RICHMONDHILL	NY	11419
LOPEZ EDGAR + SILVIA RAMIREZ		2900 BERGEN LINE AVE	#6	UNION CITY	NJ	7087
RAJU KUMARESAN +	SUPI	4398 SW 13TH AVE		MIRAMAR	FL	33027
EMERALD VISTAS LLC		9901 EL GRECO CIR		BONITA SPRINGS	FL	34135
JANOWITZ RITA		3903 THISTLEDOWN CT		GRAYSLAKE	IL	60030
STEVEN CORPORATION OF NAPLES		6635 WILLOW PARK DR		NAPLES	FL	34109
STEVEN CORPORATION OF NAPLES		6635 WILLOW PARK DR		NAPLES	FL	34109
STEVEN CORPORATION OF NAPLES		6635 WILLOW PARK DR		NAPLES	FL	34109
STEVEN CORPORATION OF NAPLES		6635 WILLOW PARK DR		NAPLES	FL	34109
HOLGERSON GERALDINE		537 GORDONIA RD		NAPLES	FL	34108
POWELL HARRY C JR		1100 HOMESTEAD RD N		LEHIGH ACRES	FL	33936
POWELL HARRY C JR		1100 HOMESTEAD RD N		LEHIGH ACRES	FL	33936
POWELL HARRY C JR		1100 HOMESTEAD RD N		LEHIGH ACRES	FL	33936
GARRICK MICHAEL		421 CROYDEN RD		UPPER DARBY	PA	19082
CAPOTE GILBERTO		807 GREYHOUND AVE N		LEHIGH ACRES	FL	33971
CARABALLO DINORAH I		10291 CARGILL CREEK CT APT 106		LEHIGH ACRES	FL	33936
HARPER JAMES R + CAROLE L		3617 17TH ST W		LEHIGH ACRES	FL	33971
CARDOSO JULIO A JR +	PANI	3844 SW 170TH AVE		MIRAMAR	FL	33037
KUSZMAUL JOHN W JR +	KUSZ	16700 COUNTY ROAD L		WAUSEON	OH	43567
EMIL WEIMAN INC		4727 DEL PRADO BLVD		CAPE CORAL	FL	33904
SUTTON EUGENE R + CONSTANCE M		3709 17TH ST W		LEHIGH ACRES	FL	33971
ADAMS HOMES OF NW FLORIDA INC		3000 GULF BREEZE PKWY STE 229		GULF BREEZE	FL	32561
STLOUIS PETER J + JESSICA		3713 17TH ST W		LEHIGH ACRES	FL	33971
GONZALEZ DEIVYS +	MAR	3715 17TH ST W		LEHIGH ACRES	FL	33971
SCHOLL RANDY + MARGARET		5410 WIDGEON POINT		COLORADO SPRINGS	CO	80918
DUVAL MONITA		531 NW 194TH TER		MIAMI	FL	33169
AWAI RUTHVEN + JOAN		66 BUTLER PL		HEMPSTEAD	NY	11550
OHM BEVERLY M		3399 64TH ST		PALO	IA	52324
KOMSIC ZAIM +	MEH	1126 COUNTRY CLUB BLVD		CAPE CORAL	FL	33990
CHRISTOPHER MANCARE FAMILY LP		2507 SE 25TH PL		CAPE CORAL	FL	33904
WARD BEVERLY		3314 20TH ST W		LEHIGH ACRES	FL	33971
WINTERS FLORIDA PROPERTIES INC		4200 STEAMBOAT BEND #102		FORT MYERS	FL	33919
NAJERA JACKIE +	NAJE	8710 IBIS COVE CIR		NAPLES	FL	34119
CORREA LUZ E REXACH +	ARN	3308 20TH ST W		LEHIGH ACRES	FL	33971
SORRENTINO MADELINE +	TAN	5305 OAKMONT VILLAGE CIR		LAKE WORTH	FL	33463
VIRTURE THOMAS MAXINE +	GRE	7704 NW 21ST ST DR		PEMBROKE PINES	FL	33024
PARK PLACE HOMES INC		721 SW 15TH ST		BOCA RATON	FL	33486
ROBINSON DARNELL A + MARCIA		2004 RITA AV N		LEHIGH ACRES	FL	33971
ZOHAR ENTERPRISE INC		PO BOX 398706		MIAMI	FL	33239
LAZAR JOEL +	SCHI	5330 SW 33TH WAY		FORT LAUDERDALE	FL	33312
SELBY MARK G + DENISE E		4235 SE 20TH PL APT A403		CAPE CORAL	FL	33904
COSENZA CONSTANCE		15 CHEVEY LN		EAST HARTFORD	CT	6118
LOWERY DOREEN +	LOW	2403 E CR 651 N		PITTSBORO	IN	46167
ADAMS HOMES OF NW FLORIDA INC		3000 GULF BREEZE PKWY STE 229		GULF BREEZE	FL	32561
ANJL INVESTMENTS LLC		294 PATRICIA RD		ROLLINSVILLE	CO	80474
ANJL INVESTMENTS LLC		294 PATRICIA RD		ROLLINSVILLE	CO	80474
CRUZ SIMITRIO + MARCIANA		3416 18TH ST W		LEHIGH ACRES	FL	33971
SYDNI CORPORATION		6635 WILLOW PARK DR		NAPLES	FL	34109
BRENNAN CORP		6635 WILLOW PARK DR		NAPLES	FL	34109
STINEBRING ROZELLA		1035 WASHINGTON ST #304		WOOSTER	OH	44691

STENSON ROBERT W SR + HILMA L		1103 WILKINS DR	WILLIAMSBURG	VA	23185
CIANA INC		6635 WILLOW PARK DR	NAPLES	FL	34109
DRUE CORP		6635 WILLOW PARK AVE	NAPLES	FL	34109
FIGUEROA LIZA		100 CONDOMINIO RIO VISTA J 343	CAROLINA	PR	987
ALVARADO DORIS R + RAFAEL		11692 NW 19 DR	CORAL SPRINGS	FL	33071
DRUE CORP		6635 WILLOW PARK DR	NAPLES	FL	34109
OLIVEIRA FRANCISCO ASSIS		3201 21ST ST W	LEHIGH ACRES	FL	33971
LOEBNER PETRUCIA		18577 PHLOX DR	FORT MYERS	FL	33912
DAY JOSEPH J JR		2574 BRANDON RD	COLUMBUS	OH	43221
BAKER JUSTIN		8933 W SAHARA	LAS VEGAS	NV	89117
PAREDES ROBERTO		16136 SW 86TH TER	MIAMI	FL	33193
JOHNSON TIMOTHY S JR		714 CARNOUSTIE LN	FORT WASHINGTON	MD	20744
MORRIS-PIARD JACQUELINE B		683 MONINGMIST LANE	LEHIGH ACRES	FL	33936
HOMBRES LLC		39472 SPRINGWATER DR	NORTHVILLE	MI	48167
JANANI JAVANSHIR		10956 MARTIN GALE COURT	POTOMAC	MD	20854
SAUNDERS E H JR + DOROTHY		3465 MATILDA LN	COLUMBUS	GA	31906
BONSAI INVESTMENTS INC		1506 SW 49TH ST	CAPE CORAL	FL	33914
CIANA INC		6635 WILLOW PARK DR	NAPLES	FL	34109
VASQUEZ CIRO		6328 SW 38TH ST	MIAMI	FL	33155
EARL MATTHEW W JR EST		155 GREENFIELD DR	CHICO	CA	95973
MEROLA LOUIS R + JOANNE M		8444 TAHITI RD	FORT MYERS	FL	33912
NUERMINGER D E + KAY		3176 MEYER PL	SAGINAW	MI	48603
DEV-LAND INC		P O BOX 6152	FORT MYERS	FL	33911
MAURICE JEAN K +	LEM/	255 GEOGIA AV	FT LAUDERDALE	FL	33312
BAKER GLENN +	BAKE	1905 MICMAC RD	COTOPAX	CO	81223
PARKER GAMA INVESTMENTS LLC		11502 NW 72ND PL	PARKLAND	FL	33076
BOND SARAH LYNN		1706 UNICE AVE N	LEHIGH ACRES	FL	33971
CUNNINGHAM ARQUITA		2762 RAMBLING WAY	LITHONIA	GA	30058
JACKLAND INVESTMENTS LLC		2 ALHAMBRA PLAZA STE 1202	CORAL GABLES	FL	33134
JACOB CARMEUS		4951 BABCOCK ST #3	PALM BAY	FL	32905
HOLIDAY BUILDERS INC		211 HANCOCK BRIDGE PKWY U 1-3	CAPE CORAL	FL	33990
MISHOU WILLIAM E III + JOAN C		PO BOX 937	WILLITS	CA	95490
CALUMET FLORIDA INC	KI	PO BOX 870849	MESQUITE	TX	75187
CALUMET FLORIDA INC	KI	PO BOX 870849	MESQUITE	TX	75187
CALUMET FLORIDA INC	KI	PO BOX 870849	MESQUITE	TX	75187
CHUANG DAVID		843 SHAUMONT DR	WEST CHESTER	PA	19382
CALUMET FLORIDA INC	KI	PO BOX 870849	MESQUITE	TX	75187
KENNEY JOSEPH K TR	FOR	11030 NW 17TH CT	PEMBROKE PINES	FL	33026
METRICK MARYLOU		14411 FULLERS LN	STRONGSVILLE	OH	44149
CASTRO HOMER		5211 SW 7TH ST	MIAMI	FL	33134
HIGGINS JEREMIAH D + RACHEL M		1741 RED CEDAR DR #21	FORT MYERS	FL	33907
THOMAS DONALD E + ELLEN		2004 ANN AVE NORTH	LEHIGH ACRES	FL	33971
SEPCENKO V + OLGA		1500 S HARBOR DR	MERRITT ISLAND	FL	32952
BIDDLE JOHN K JR + SHARON M		206 IOWA AVE	EGG HARBOR TOWNSHIP	NJ	8234
PASSERI RUDY E + DIANNE C		RR 1	CANTON	PA	17724
HORNING THOMAS AJ		264 BETHANY HOME DR	LEHIGH ACRES	FL	33936
STARACE IRENE		PO BOX 151	FAIRLEE	VT	5045
BONIN RAYMOND +	BON	111 TIDEWATER DR	WARWICK	RI	2889
MCPHETERS MICHAEL		PO BOX 4393	WHEATON	IL	60189
KLOSTERMAN JEFF + ELISA		19146 BOBCAT LN	LOXAHATCHEE	FL	33472
CIVITANO JOSEPH N	N	2 SHORE OAKS DR	FARMINGDALE	NJ	7727
LAGUNA ELMAN		19037 ORLANDO RD S	FORT MYERS	FL	33912
MATE LESLIE J ETAL		PO BOX 757	TUCUMCARI	NM	88401
LAO LLC		1010 AQUAL LN	FORT MYERS	FL	33971
GRIGOLETTO ANN MARIE +	GRIG	6 ROSE LN	OLD BRIDGE	NJ	8857
SCIASCIA O C + ANNE	%	831 56TH ST	BROOKLYN	NY	11220
SCIASCIA LEE	%	6 ROSE LN	OLD BRIDGE	NJ	8857
SCIASCIA NICHOLAS + ANNA	%	6 ROSE LN	OLD BRIDGE	NJ	8857
VIGGIANO F V + MARY	BI	194 ADMIRALTY LOOP	STATEN ISLAND	NJ	10314
ROZYCKI M E + GENEVIEVE H	L/	10163 DEDAKER DR	PHILADELPHIA	PA	19116
ROMAINE HELEN MARIE		1923 E FLYNN LN	PHOENIX	AZ	85016
LEKNES FRITZ A + ELAINE		10775 SW CNTY HGWY 484	DUNNELLON	FL	34432
K HOVNANIAN FIRST HOMES LLC		2503 DEL PRADO BLVD STE 300	CAPE CORAL	FL	33904
PARKE LYNVAL + LILLIETH		3110 SALINAS WAY	MIRAMAR	FL	33025
BROWN ALBERT E + KAY		8492 LAUREL RD	RIVIERA BEACH	MD	21122
NIELSEN ROBERT ARTHUR + JEANNE		7 HERITAGE LANE	LYNNFIELD	MA	1940
KUJAWINSKI JOSEPHINE B		14036 ROCKSIDE RD	MAPLE HEIGHTS	OH	44137
SITTERLEY KENNETH		28 MECHANIC ST	HUNTINGTON	NY	11743
MARTINEZ AYAX E + TATIANA		462 SAN BERNANDINO ST	NORTH FORT MYERS	FL	33903
PIRANEO FRANCESCO + CONCETTA		2128 75TH ST	JACKSON HEIGHTS	NY	11370
BARKDOLL MARY		15536 PEACH LEAF LN	GAITHERSBURG	MD	20878
STEVEN CORPORATION OF NAPLES		6635 WILLOW PARK DR	NAPLES	FL	34109
STEVEN CORPORATION OF NAPLES		6635 WILLOW PARK DR	NAPLES	FL	34109

JANI SELIM		4 RIZZO CT	HOWELL	NJ	7731
LEONARDO NELSON + MARTHA		925 CODADAD ST	OPA LOCKA	FL	33054
SAROYAN GAILYN		5482 VILLAGE GREEN	LOS ANGELES	CA	90016
RAMOS HUGO E		950 NW 23 CT	MIAMI	FL	33125
FINANCE + ESTATE CONSULTING	GRO	16773 PANTHER PAW CT	FORT MYERS	FL	33908
BARROW RICHARD W		3614 BAYVIEW RD	MIAMI	FL	33133
MARRA EDWARD J		1300 MIDLAND AVE APT C51	YONKERS	NY	10704
HOBSON EARL F C JR EST	M	4502 NAVAJO TRL	JAMESTOWN	OH	45335
R G BOE CONSTRUCTION INC		3020 SW 14TH PL STE 8	BOYNTON BEACH	FL	33426
EMIL WEIMAN INC		4727 DEL PRADO BLVD	CAPE CORAL	FL	33904
HUGHES LISSA		2821 24TH AVE NE	NAPLES	FL	34120
HUGHES LISSA		2821 24TH AVE NE	NAPLES	FL	34120
HETRICK DENISE		2052 MCGREGOR BLVD UNIT B	FORT MYERS	FL	33901
SILVA EDUIR +	PERI	1120 ALASKA AVE	LEHIGH ACRES	FL	33971
PREMIUM PROPERTIES LLC		4288 SILVER FOX DR	NAPLES	FL	34119
WHITE GLENN W		314 INMAN ST	LEHIGH ACRES	FL	33972
BAKER FREDERICK R +	LIGH	1121 ALVIN AV	LEHIGH ACRES	FL	33971
MDG LANDINVEST LLC		3820 COLONIAL BLVD	FORT MYERS	FL	33919
BUCKINGHAM GARDENS LTD		3820 COLONIAL BLVD STE 101	FORT MYERS	FL	33912
AUGUSTIN LESLY		150 NE 108TH ST	MIAMI	FL	33161
EDWARDS TERRY		1412 BUCKNER RD	VALRICO	FL	33594
MDG LANDINVEST LLC		3820 COLONIAL BLVD	FORT MYERS	FL	33919
HANSEN RANDEE L		1024 CAVANAGH AVE	LEHIGH ACRES	FL	33971
KRAUS JAMES C + MARIE M		4800 MANION ST	ANNANDALE	VA	22003
MDG LANDINVEST LLC		3820 COLONIAL BLVD	FORT MYERS	FL	33919
BUCKINGHAM GARDENS LTD		3820 COLONIAL BLVD STE 101	FORT MYERS	FL	33912
BACALLAO FELIPE JR + MARILYN J		5119 BARON ST	LEHIGH ACRES	FL	33971
GONZALEZ BENITO + LILLIANA		5123 BARON ST	LEHIGH ACRES	FL	33971
MARTINEZ REINALDO + MARIANELA		7848 SW 36TH ST	MIAMI	FL	33155
KALCZUK CARLOS + ODETE K		8 FROG HOLLOW RD	CHURCHVILLE	PA	18966
BLANCO ENRIQUETA AVILA +	FELI	651 SW 71 CT	MIAMI	FL	33144
SANGUINETY ALEXANDER +	OLIV	2613 15TH ST W	LEHIGH ACRES	FL	33971
SZENHERETA NADIA		55 CORAL GABLE DR	TORONTO	ON	M9M 1P
DOBSON DENNIS J + REBECCA L		1001 GRAHAM AVE	WINDBER	PA	15963
CHENG SAM C + LUCIA C		4310 SAO PAULO ST	PASADENA	TX	77504
GRIESBACH GERT		FRIEDRIEH STR 11	80801 MUENCHEN		
CORREA NIVIA		2011 NE 15TH AV	CAPE CORAL	FL	33909
PARILAC JOHN J + PATRICIA A		RT 2 BOX 203	MILTON	WV	25541
ELSWICK CHARLENE		2815 7TH ST W	LEHIGH ACRES	FL	33971
CATALIOTO MARCO		3172 POPLAR ST	YORKSTOWN HEIGHTS	NY	10598
JUAREZ FRANCIS J + CARLOS		4615 DE LWON ST #148	FORT MYERS	FL	33907
BUCKINGHAM GARDENS LTD		3820 COLONIAL BLVD STE 101	FORT MYERS	FL	33912
PANAYOTTI ALEXANDER M		PO BOX 2032	LEHIGH ACRES	FL	33970
BUCKINGHAM GARDENS LTD		3820 COLONIAL BLVD STE 101	FORT MYERS	FL	33912
TAYLOR RANDEL E		5118 BEECHER ST	LEHIGH ACRES	FL	33971
K HOVNANIAN FIRST HOMES LLC		10 HIGHWAY 35	RED BANK	NJ	7701
BERGER JOHN P		5122 BEECHER ST	LEHIGH ACRES	FL	33971
MEC HOLDING LLC		14363 SW 163RD TERR	MIAMI	FL	33177
TROIANO MAUREEN H ETAL	C	37 PURITY SPRINGS RD	BURLINGTON	MA	1803
FOGARTY MAMIE V	C	2730 W COLLEGE AV	GUTHRIE	OK	73044
KELLY ROBERT P +	KELL	3357 GLENSHANE WAY	ORMOND BEACH	FL	32174
OTKINS ROBERT L	BI	2584 RIM ROCK WAY	SANTA ROSA	CA	95404
ORF ERNEST H + AUDREY L		2541 17TH AVE E	NORTH SAINT PAUL	MN	55109
CAPASSO CHRISTINE +	BRAI	28190 ISLET TRL	BONITA SPRINGS	FL	34135
GLAUBERG RHODA		12570 ROSY CIR	LOS ANGELES	CA	90066
HOPWOOD WINSTON		9016 NW 54TH ST	SUNRISE	FL	33351
GARRIS FURMAN B + MAYBELLE H		1905 ARAPAHOE TRL	EDENTON	NC	27932
MARONDA HOMES INC		5902 BRECKENRIDGE PKWY	TAMPA	FL	33610
KLEINSCHMIDT JUD +	KLEI	102 HAZELWOOD CRES	BELMONT	ON	N0L 1B
GEROW RAYMOND A + BARBARA		855 E WETHERBEE AVE	MANTECA	CA	95336
BUMANLAG REYNALDO G + HIPOLITA		5021 PERENNIAL DRIVE	MISSISSAUGA	ON	L5M 7T
WOODS RICHARD + DENISE A		2125 WHEELER ST	WOODRIDGE	IL	60517
BREWER MICHAEL D		PO BOX 89	FOX ISLAND	WA	98333
BREWER MICHAEL D		PO BOX 89	FOX ISLAND	WA	98333
TERENZI DONALD W + JUDITH S		63 JANE ST	SHELTON	CT	6484
NATIONAL RECREATIONAL	PRO	9 GOODYEAR	IRVINE	CA	92618
GONZALES JESSICA		3903 18TH ST W	LEHIGH ACRES	FL	33971
JOHNSON RICHARD C		52668 MAPLE RD	MARCELLUS	MI	49067
POLICE ROBERT L +	ENG	5655 NW 86TH AV	CORAL SPRINGS	FL	33067
COMMON HELEN E		324 ODENSE DR	BUELLTON	CA	93427
COLE MARLENE		921 NORTH STATE	DAVISON	MI	48423
JOHNSON KENNETH +	THOI	1702 DON AVE N	LEHIGH ACRES	FL	33971
SLY WILLIAM B + LEONOR		1167 W EMBASSY DR	DELTONA	FL	32725

ROGERS DOMINICK V + CORLISS M		7968 LOST TREE DR	BOARDMAN	OH	44512
QUESADA MARIA C		1372 VERACRUZ LN	WESTON	FL	33327
VALES ULRIKE C		1005 PRAIRIEVIEW PKWY	HAMPSHIRE	IL	60140
HOPSON WARREN J		8845 SETH CV	MEMPHIS	TN	38133
KEEHN THOMAS M + MARY C	R	6120 YATES RD	LAKELAND	FL	33811
BIGGETT SYLVIA M		22110 MEADOWGATE DR	SPRING	TX	77373
CHAMBERS PHILLIP W		2301 N 59TH TERR	HOLLYWOOD	FL	33021
ESTAPA DENISE +	CRYI	7266 PARKLANE DR	ALGONAC	MI	48001
YATES PRISCILLA		PO BOX 771832	CORAL SPRINGS	FL	33077
DRUE CORPORATION		6635 WILLOW PARK DR	NAPLES	FL	34109
COLLINS CLIFFORD + MARIE R		564 WARREN ST APT 2	DORCHESTER	MA	2121
HOLIDAY BUILDERS INC		211 HANCOCK BRIDGE PKWY U 1-3	CAPE CORAL	FL	33990
MURPHY CHRISTOPHER M + AMANDA		6425 REVELLE CIR S	JUPITER	FL	33458
MARIK DEBORAH ELAINE		2130 WHISPERING MEADOWS NE	WARREN	OH	44483
BREAZ GEORGE D + CAROLYN A		8808 WILLOW CABIN ST	LAS VEGAS	NV	89131
MAHONEY JOHN P +	GOR	3449 S LAKE DR	MIAMI	FL	33155
FIRST HOME BUILDERS OF FLORIDA		2503 DEL PRADO BLVD S STE 300	CAPE CORAL	FL	33904
RAMIREZ JUAN		90 22ND AVE NW	NAPLES	FL	34120
CHEDDAR BASIL + JENNIFER C		1117 HAMPTON BLVD N	LAUDERDALE	FL	33068
NEW CENTURY HOME BUILDERS		302 LEE BLVD	LEHIGH ACRES	FL	33936
DAVIS DIANE BURCHICK + DENIS S		25547 VIA DOLARITA	VALENCIA	CA	91355
BAILEY JAMES E + KELLY A		1407 ELAINE AVE N	LEHIGH ACRES	FL	33971
TORRES ROBERT + NELIA		1404 FLORA AVE N	LEHIGH ACRES	FL	33971
EDWARDS EVELYN		PO BOX 241633	MONTGOMERY	AL	36124
SCHWARZ DIMITRI + PATRICIA		PO BOX 2123	LEHIGH ACRES	FL	33970
SAINT-HILAIRE LEMOINE +	SAIN	4221 NW 64TH DR	COCONUT CREEK	FL	33073
LOPEZ MORGAN L +	ROJA	3737 NW 41ST # 538	MIAMI	FL	33178
ROGERS WALTER V		1710 ROCKY SPRINGS RD	TAYLORSVILLE	NC	28681
ROGERS ALBERT D P		34 JOE BARNES LN	HITTDENITE	NC	28636
MENDEZ OSVALDO		382 W 36TH TER	HIALEAH	FL	33012
FIRESTONE NICK + KARI		15100 SW 288TH ST	HOMESTEAD	FL	33033
HOLIDAY BUILDERS INC		211 HANCOCK BRIDGE PKWY U 1-3	CAPE CORAL	FL	33990
ELLEDIA EVELIO + ESTHER		721 13TH ST SW	NAPLES	FL	34117
MCGUINNESS PATRICK A + JOAN P		117 CENTRAL AVE	HILLSDALE	NJ	7642
PILNER JOHN S TR	FOR	721 13TH ST SW	NAPLES	FL	34117
OTTMER STEVEN + DORIS		17 HERBORN AVE	BRICK	NJ	8724
MARTINEZ REINALDO + MARIANELA		7848 SW 36TH ST	MIAMI	FL	33155
TAX FREE STRATEGIES LLC	FOR	12853 BANYAN CREEK DR	FORT MYERS	FL	33908
V + A CAPITAL INVESTMENTS CORP		3429 SW 8TH CT	CAPE CORAL	FL	33914
V + A AMERICAN CORP		1880 GOLDEN GATE BLVD E	NAPLES	FL	34120
V + A AMERICAN CORP		1880 GOLDEN GATE BLVD E	NAPLES	FL	34120
OBRIEN LEO F + ORPHA I		45 VILLAGE LN	JENSEN BEACH	FL	34957
TAVERA LUCILA +	KIRK	12901 2ND ST	FORT MYERS	FL	33905
CIANA INC		6635 WILLOW PARK DR	NAPLES	FL	34109
RIVERA MARIA C		812 CANNON RUN	MARIETTA	GA	30064
ACOSTA ALEXY +	ESPI	4114 16TH ST W	LEHIGH ACRES	FL	33971
FIRST HOME BUILDERS OF FLORIDA		2503 DEL PRADO BLVD S STE 300	CAPE CORAL	FL	33904
K HOVNANIAN FIRST HOMES LLC		10 HIGHWAY 35	RED BANK	NJ	7701
RICHARDS VERA +	VELA	VIA MASSAGNO 17RD	6900 LUGANO		
CIAGLIA GIOVANNA M		390 HARTMAN LN	SALINE	MI	48176
JENSEN JEFFREY W		7641 WEST 100TH PL	BRIDGEVIEW	IL	60455
ALDI LLC		3070 NW 36TH ST	MIAMI	FL	33142
RIALTO HOLDINGS LLC		4622 LEE BLVD	LEHIGH ACRES	FL	33971
SMITH BRIAN N + YVONNE D		3315 LEVEL RD	CHURCHVILLE	MD	21028
PETERSON GALEN D		3804 16TH ST W	LEHIGH ACRES	FL	33971
BRENNAN CORP		6635 WILLOW PARK DR	NAPLES	FL	34109
SORICELLI DOMINICK + KATHLEEN	K	929 LITTLE WHALENECK RD	EAST MEADOWS	NY	11554
LIPTAK LOUIS S JR		14816 SW 153 CT	MIAMI	FL	33196
EDGEWATER JACQUELINE +	LIPT/	2485 S BAYSHORE DR	COCONUT GROVE	FL	33133
DUBRISINGH CYNTHIA		118 GRANITE RD	CORTLANDT MANOR	NY	10567
BRENNAN CORP		6635 WILLOW PARK DR	NAPLES	FL	34109
ROBERTS JOHN W +	BOVI	3902 16TH ST W	LEHIGH ACRES	FL	33971
ROBINSON MAUREEN CHERYL		3904 16TH ST W	LEHIGH ACRES	FL	33971
MASI D + LENA	J(	50 JOHNSON AVE	BLOOMFIELD	NJ	7003
JESSICA CORP		6635 WILLOW PARK DR	NAPLES	FL	34109
BRENNAN CORP		6635 WILLOW PARK DR	NAPLES	FL	34109
ROJAS JOSE B		201 EAGLE ESMERE DR	LEHIGH ACRES	FL	33972
AUSTIN R G + TREVA F		1940 FRANKLIN CHURCH RD	DARLINGTON	MD	21034
JOHNSON KEVIN F + REGINA J		775 NW 198TH ST	MIAMI	FL	33169
MATHELIER ROSELANDE		47 CIMMARON DR	PALM COAST	FL	32137
MORSE JEFFREY M + CARMEL		4016 16TH ST W	LEHIGH ACRES	FL	33971
MORSE JEFFREY M + CARMEL		11490 VILLA GRAND #220	FORT MYERS	FL	33913
TAX FREE STRATEGIES LLC	FOR	12853 BANYAN CREEK DR	FORT MYERS	FL	33908

COZAVA PROPERTIES INC		8660 COLLEGE PKWY STE 400		FORT MYERS	FL	33919
BEACH CLUB COLONY CONDO ASSOC		602 THRU 750 JOEL BLVD		LEHIGH ACRES	FL	33970
ALI AHMED+ REBECCA T		17140 OAK CREEK RD		ALVA	FL	33920
WALLER ALICIA C		17270 OAK CREEK RD		ALVA	FL	33920
RUTTMAN MILDRED		17200 OAK CREEK ROAD		ALVA	FL	33920
MANGAN ALAN J		17240 OAK CREEK DR		FT MYERS	FL	33920
KOHL L L + MAUD H		17310 OAK CREEK RD		ALVA	FL	33920
CARSON LONNIE R + THERESA L		17520 OAK CREEK RD		ALVA	FL	33920
WILES PAUL H + DEBORAH		17600 OAK CREEK RD		ALVA	FL	33920
SWANSON GERALD E + LYNN R		17460 OAK CREEK RD		ALVA	FL	33920
MORRIS CHARLES + SHERYL W		17630 OAK CREEK ROAD		ALVA	FL	33920
WALLIN DAVID T + KIMBERLY M		17450 OAK CREEK RD		ALVA	FL	33920
BUSH DAVID + CHRISTIE A		17470 OAK CREEK RD		ALVA	FL	33920
CARSON LONNIE R + TERRY L		17520 OAK CR RD		ALVA	FL	33920
T & R ROOFING INC		14032 PALM BEACH BLVD		FT MYERS	FL	33905
MYOSKY LEONARD J + AGNES C		17340 OAK CREEK RD		ALVA	FL	33920
MERSCH LAWRENCE + ELIZABETH		6440 ARBOR AV		FT MYERS	FL	33905
SIBERT BRIAN J +	SIBE	3731 16TH ST W		LEHIGH ACRES	FL	33971
SIBERT BRIAN J + DEBORAH D		3731 16TH ST W		LEHIGH ACRES	FL	33971
ARTEAGA RUBEN DARIO		7155 W 3RD COURT		HIALEAH	FL	33014
SPRING LARRY H		700 ANCHOR RODE DR		NAPLES	FL	34103
FLORIDA LAND FINANCIAL CORP		2250 N FEDERAL HWY		BOCA RATON	FL	33431
POVIA MARY ELLEN FLINT		5991 BUCKINGHAM RD		FT MYERS	FL	33905
BROWN MEVILLE L + THESLYN M		16518 MARIPOSA CIR S		PEMBROKE PINES	FL	33331
FIELDS ERNEST B + KRISTINE		15131 ORANGE RIVER RD		FT MYERS	FL	33905
LEHIGH ACRES CHURCH OF CHRIST		PO BOX 1601		LEHIGH ACRES	FL	33970
JONES RUDOLPH MICKEY JR		PO BOX 6555		FORT MYERS	FL	33911
BUCKINGHAM VILLAGE LLC		26132 FAWNWOOD CT		BONITA SPRINGS	FL	34134
NATIONAL RECREATIONAL	PRO	9 GOODYEAR		IRVINE	CA	92618
MUNERA FEDERMAN +	TOR(	2408 94TH ST		EAST ELMHURST	NY	11369
LEE COUNTY		P O BOX 398		FORT MYERS	FL	33902
VARSITY LAKES OWNERS ASSN INC	SI	12573 NEW BRITTANY BLVD #23		FORT MYERS	FL	33907
DORJE YING-TIBETAN BUDDHIST	NYIN	1865 LOCKHAVEN CT		LEHIGH ACRES	FL	33972
MITTL EGON + MONIKA		AM PFAFFENBUEGEL 3		DOUNSTEIN D-91795		
TOWN LAKES HOMEOWNERS ASSN INC		1140 LEE BLVD		LEHIGH ACRES	FL	33936
STRAYHORN GUY R + DONNA 1/2 +	STRA	P O BOX 1288		FT MYERS	FL	33902
KBONE INC		7204 GLEN FOREST DR STE 201		RICHMOND	VA	23226
ESTIME GILBERT + CLAUDINE M		17454 SW 79TH CT		MIAMI	FL	33157
KB HOME FORT MYERS LLC		12535 NEW BRITTANY BLVD	BLDG	FORT MYERS	FL	33907
ORUKOTAN GBEMISOLA		18290 PINE NUT CT		LEHIGH ACRES	FL	33936
JOSEPH MARIE P +	EDM	850 NE 209TH TER APT #106		MIAMI	FL	33179
TRUAX RICHARD F + BARBARA		18210 PINE NUT CT		LEHIGH ACRES	FL	33936
KBONE INC		7204 GLEN FOREST DR STE 201		RICHMOND	VA	23226
STEWART ROBERT D + BEVERLY A		18340 PINE NUT CT		LEHIGH ACRES	FL	33936
SMITH HOWARD + CLOVER		18320 PINE NUT CT		LEHIGH ACRES	FL	33936
MAJARO ADEWUI		18260 PINE NUT CT		LEHIGH ACRES	FL	33936
MORGAN BARINGTON		18250 PINE NUT CT		LEHIGH ACRES	FL	33936
KB HOME FORT MYERS LLC		12535 NEW BRITTANY BLVD #28		FORT MYERS	FL	33907
COPE ANGELIA E + JOHN C		7538 SCARLET IVIS LN		JACKSONVILLE	FL	32256
KBONE INC		7204 GLEN FOREST DR STE 201		RICHMOND	VA	23226
ORUKOTAN SHERIFAT		6641 SW 8TH ST		PEMBROKE PINES	FL	33023
RIESELMAN LORI ANN +	RIES	18202 PINE NUT CT		LEHIGH ACRES	FL	33936
WALLACE-RINE MARILYN		18281 PINE NUT CT		LEHIGH ACRES	FL	33936
BUTLER RAYMOND A + MELISSA J		18291 PINE NUT CT		LEHIGH ACRES	FL	33936
ROJAS RICARDO		8040 NW 10CRT		FORT LAUDERDALE	FL	33322
SOKHANVARI SAM + WENDY		18301 PINE NUT CT		LEHIGH ACRES	FL	33936
PIPER MYLES D + ANGELA		18261 PINE NUT CT		LEHIGH ACRES	FL	33936
GROVE GARY W + CHARLOTTE J		18311 PINE NUT CT		LEHIGH ACRES	FL	33936
JACKSON RON		2200 KINGS LAKE BLVD		NAPLES	FL	34112
KBONE INC		7204 GLEN FOREST DR STE 201		RICHMOND	VA	23226
WRIGHT NATALIE		120 NE 169TH TER		MIAMI	FL	33162
RODRICK RICHARD + MARIE		18221 PINE NUT CT		LEHIGH ACRES	FL	33936
ROSADO GILBERT + CATHERINE P		18241 PINE NUT CT		LEHIGH ACRES	FL	33936
BRADLEY WILLIAM C + DIANE L		18231 PINE NUT CT		LEHIGH ACRES	FL	33936
GIARDINA RAMDAI		18201 PINE NUT CT		LEHIGH ACRES	FL	33936
TOWN LAKES HOMEOWNERS ASSN INC		1140 LEE BLVD		LEHIGH ACRES	FL	33936
RILEY RUTHANN H		119 TUSCANY RD		ASTON	PA	19014
PACHECO ADELAIDA		1120 FIFTH AVE		LEHIGH ACRES	FL	33972
JORDAN LAMBERT + DONNA M		5204 BYWOOD ST		LEHIGH ACRES	FL	33971
HAWTHORNE SHARON		1268 E 38TH ST		BROOKLYN	NY	11210
MARIAN LAND CO		PO BOX 10		MAPLEWOOD	NJ	7040
PANAYOTTI ALEXANDER M		PO BOX 2032		LEHIGH ACRES	FL	33970
CAIN FINLEY		2812 16TH ST W		LEHIGH ACRES	FL	33971

CHANDLER DANIEL J		3821 SUNSET RD	LEHIGH ACRES	FL	33971
ELDER WILLIAM +	BAKE	3823 SUNSET RD	LEHIGH ACRES	FL	33971
SUNNY ISLES PROPERTY MGMT INC		18300 COLLINS AVE	MIAMI	FL	33180
HELVESTON GRADY S +	HIME	PO BOX 50453	FORT MYERS	FL	33994
HALL KATHY L		P O BOX 51512	FORT MYERS	FL	33994
GONZALEZ CANDACE		10561 ANGUS LN	FT MYERS	FL	33905
LYNCH KEVIN JAMES + DONNA L		5990 STALEY RD EXT	FT MYERS	FL	33905
BERRY R M + EVELYN L		5590 LUCKETT RD	FORT MYERS	FL	33905
ROSE D G + EDITH L		6050 HOLSTEIN DR	FT MYERS	FL	33905
RATHOD MOHAN R		1214 ORTIZ AVE	FT MYERS	FL	33905
RATHOD MOHAN R +	RATH	1214 ORTIZ AVE	FT MYERS	FL	33905
DANIELS TERRY A PER REP	FOR	10311 ANGUS LN	FORT MYERS	FL	33905
DANIELS TERRY ALAN + KAREN K		10311 ANGUS LN	FT MYERS	FL	33905
DAY EDWARD GEORGE + DORIS E		10431 ANGUS LN	FT MYERS	FL	33905
DORMAN DAVID + LISA		10261 ANGUS LN	FT MYERS	FL	33905
LANDSCAPE SPECIALTIES INC		5990 STALEY RD	FT MYERS	FL	33905
LANDSCAPE SPECIALTIES INC		5990 STALEY RD	FT MYERS	FL	33905
DUKE MICHAEL P + DUKE SHARON A		C13862 PINE VILLA LN	FORT MYERS	FL	33912
CAMARA DANIEL + MARIE		6130 STALEY RD E	FORT MYERS	FL	33905
BOCINSKY UPARES		7025 69TH ST N	PINELLAS PARK	FL	33781
BAGANS CONSTRUCTION INC		30 COLORADO RD	LEHIGH ACRES	FL	33936
BAGANS CONSTRUCTION INC		30 COLORADO RD	LEHIGH ACRES	FL	33936
MESSMER HEATHER		P O BOX 848	FORT MYERS	FL	33902
SHAW ROBERT J II + PATRICIA J		5701 GREY FOX RUN	FORT MYERS	FL	33912
CYPRESS WOODS R V RESORT ASSN		5551 LUCKETT RD	FT MYERS	FL	33905
COMPARETTO SALVADORE D TR +	COM	413 NORWOOD CT	FORT MYERS	FL	33919
MENTZEL CHARLES		4571 PINE RIDGE RD	NAPLES	FL	34119
SYMAR LLC		3532 MAGGIE BLVD	ORLANDO	FL	32811
SYMAR LLC		3532 MAGGIE BLVD	ORLANDO	FL	32811
MCCLINTICK MARK E		17180 OAK CREEK RD	ALVA	FL	33920
SCARPELLI JAMES		2141 BISCAYNE DR	ELK GROVE VILLAGE	IL	60007
BLUM STEVEN R + CHARLENE C		3717 KESSLER ST	FORT MYERS	FL	33905
LEE COUNTY		P O BOX 398	FORT MYERS	FL	33902
PORCAYO VENUSTIANO F + ZENAIDA		3905 16TH ST W	LEHIGH ACRES	FL	33971
NEWBURG DEANNA + MATT		3907 16TH ST W	LEHIGH ACRES	FL	33971
HERRERA MERCY +	HERI	7951 NW 181ST ST	MIAMI	FL	33015
PICHARDO ALEJANDRO +	PICH	120 POLIFLY RD APT 108	HACKENSACK	NJ	7601
MCNABB SCOTT E + AMY L		2429 MILLIE AVE S	LEHIGH ACRES	FL	33971
DETERRA ALAN B + ARLENE L		1908 WESTBORO LOOP	LEHIGH ACRES	FL	33972
JOHNSON EASTON + JACQUELINE		311 INMAN ST	LEHIGH ACRES	FL	33972
GAINES NITA SUE +	GAIN	204 RIO HONDO	SULPHUR	LA	70663
GOODWIN JOHN + STEPHANIE		5009 BEECHER ST	LEHIGH ACRES	FL	33971
LESTER JERRY R + SUSAN R		4553 ALUM RIDGE RD NW	FLOYD	VA	24091
CYPRESS HOMES INC		11934 FAIRWAY LAKES DR STE 1	FORT MYERS	FL	33913
FLETCHER ROBERT A + DIANE		5017 BEECHER ST	LEHIGH ACRES	FL	33971
DAURIA CHRISTOPHER + KELLY D		404 SW 16TH LN	CAPE CORAL	FL	33991
ALVAREZ EMPERATRIZ		2481 NW 72ND AVE	MARGATE	FL	33063
VISUNA ESTHER		5006 BALMER ST	LEHIGH ACRES	FL	33971
BELL LARRY		5008 BALMER ST	LEHIGH ACRES	FL	33971
BELL LARRY		5008 BALMER ST	LEHIGH ACRES	FL	33971
FENCIL JAMES F + ANNETTE		10741 SAN TROPEZ CIR	ESTERO	FL	33928
DIAZ ARIEL + SUAREZ DAYAMIT		551 21ST ST APT 2	HIALEAH	FL	33013
MUNDLE ERROL		5005 BEECHER ST	LEHIGH ACRES	FL	33971
GRECO CARL J + CHARLOTTE		5650 HIGGINBOTHAM RD	FORT MYERS	FL	33905
PERLMAN EDWARD H		7909 W 26TH ST	SAINT LOUIS PARK	MN	55426
PERLMAN EDWARD H		7909 W 26TH ST	SAINT LOUIS PARK	MN	55426
FIELDS SHAWN B J/T +	FIELI	8711 BUCKINGHAM RD	FT MYERS	FL	33905
AMERIDREAM INC		200 PROFESSIONAL DR FL 4	GAITHERSBURG	MD	20879
AMERIDREAM INC		200 PROFESSIONAL DR FL 4	GAITHERSBURG	MD	20879
CERVANTES IVAN DIAZ +	CUE	TRANSV 13#117-05 AP 304	BOGOTA		
PULIDO MARCO H C + NEYFEE		CARRETERA 15 #76-67 PISO 5	BOGOTA		
FIGUEROA LUIS +	PERI	605 E 8TH ST	LEHIGH ACRES	FL	33972
BAKER ROBERT A + NANCY L		603 E 8TH ST	LEHIGH ACRES	FL	33972
ARNOLD VANETTE + CHARLES		601 E 8TH ST	LEHIGH ACRES	FL	33972
RAMRUP JOAN		97-20 121ST ST	RICHMOND HILL	NY	11419
SINGH JAGWATTIE +	SING	97-20 121ST ST	RICHMOND HILL	NY	11419
STULTZ WILLIAM + DIANE		2203 SE 11TH AVE	CAPE CORAL	FL	33990
STULTZ WILLIAM + DIANE		2203 SE 11TH AVE	CAPE CORAL	FL	33990
STARLING CHARLES		3409 20TH ST W	LEHIGH ACRES	FL	33971
STARLING CHARLES		3409 20TH ST W	LEHIGH ACRES	FL	33971
KATES MARK		3902 SUNSET RD	LEHIGH ACRES	FL	33971
MANZANARES ANGEL A + LILJANA M		3900 SUNSET RD	LEHIGH ACRES	FL	33971
STANCEL REGINA R		1195 CALOOSA DR	FORT MYERS	FL	33901

STANCEL REGINA R		PO BOX 61503		FORT MYERS	FL	33906
GARCIA PAUL +	MON	15435 SW 141ST TER		MIAMI	FL	33196
DEMAIO FRANK T		94 WINDKIST FARM RD		NORTH ANDOVER	MA	1845
WALKER DONALD + MAVIS		1121 EUCLID AVE		LEHIGH ACRES	FL	33936
WALKER DONALD + MAVIS		1121 EUCLID AVE		LEHIGH ACRES	FL	33936
JASMATT INC		PO BOX 2014		LEHIGH ACRES	FL	33970
JASMATT INC		PO BOX 2014		LEHIGH ACRES	FL	33970
JASMATT INC		PO BOX 2014		LEHIGH ACRES	FL	33970
JASMATT INC		PO BOX 2014		LEHIGH ACRES	FL	33970
SASS LLC		530 PEACHTREE RD		SANIBEL	FL	33957
SASS LLC		530 PEACHTREE RD		SANIBEL	FL	33957
SASS LLC		530 PEACHTREE RD		SANIBEL	FL	33957
SASS LLC		530 PEACHTREE RD		SANIBEL	FL	33957
PARKINSON PETER M +	PARI	4420 NW 4TH CT		PLANTATION	FL	33317
DAVIS PERRY + COLLETTE		6612 BOXWOOD DR		MIRAMAR	FL	33023
MOODY CONSTANCE M +	LAMI	6251 SW 35TH ST		MIRAMAR	FL	33023
FLEURINOR NANCY E		2200 NE 173RD ST #4		NORTH MIAMI BEACH	FL	33160
BURDETTE LORI M		2708 16TH ST W		LEHIGH ACRES	FL	33971
HUGHES TAMMIE M		806 LEE AVE		LEHIGH ACRES	FL	33936
COM CLIMACO		7055 W THIRD AVE		HIALEAH	FL	33014
JOSEPH VIVIANNE		1206 CREEKSIDE DR		WELLINGTON	FL	33414
ULLEMEYER DAVID A + VICTORIA R		822 PALMETTO AVE		LEHIGH ACRES	FL	33936
JANANI JAVANSHIR		10956 MARTIN GALE CT		POTOMAC	MD	20854
JANANI JAVANSHIR		10956 MARTIN GALE CT		POTOMAC	MD	20854
HUFF BRIAN J +	EVAI	5312 BILLINGS ST		LEHIGH ACRES	FL	33971
SEPULVEDA RUBEN D		3808 20TH ST W		LEHIGH ACRES	FL	33971
ORTIZ MARTIR L + AURORA M		3810 20TH ST W		LEHIGH ACRES	FL	33971
TIITF STATE OF FLORIDA	D	3900 COMMONWEALTH BLVD	MAIL	TALLAHASSEE	FL	32399
JOHNSTONE LISA +	KENA	5550 HIGGINBOTHAM RD		FORT MYERS	FL	33905
MEYER CRAIG L + KAREN A		5800 HIGGINBOTHAM RD		FT MYERS	FL	33905
PARKER VERDIE EST +	MILL	4590 WILLIAMSON RD		FORT MYERS	FL	33905
CARRINGTON JOSEPH BRIAN +	COS	116 BAY MAR DR		FORT MYERS BEACH	FL	33931
NOBLES BETTY E		5750 BUCKINGHAM RD		FT MYERS	FL	33905
BAKER THOMAS H TR EST		7978 TIGER PALM WAY		FORT MYERS	FL	33912
NOBLES BETTY E		5750 BUCKINGHAM RD		FT MYERS	FL	33905
CALERO RAMON E + ADELAIDA		1144 NW 30TH ST		MIAMI	FL	33127
CAMANO ANGEL A +	PERI	2056 SW 156TH AVE		MIAMI	FL	33185
K HOVNANIAN FIRST HOMES LLC		10 HIGHWAY 35		RED BANK	NJ	7701
HAWKS HAVEN GOLF COURSE	COM	10161 CENTURION PKWY N STE 190		JACKSONVILLE	FL	32256
TOWN LAKES HOMEOWNERS ASSN INC		1140 LEE BLVD		LEHIGH ACRES	FL	33936
FIOLA LOUIS		411 SE 21ST ST		CAPE CORAL	FL	33990
FIOLA LOUIS		411 SE 21ST ST		CAPE CORAL	FL	33990
FIOLA LOUIS		411 SE 21ST ST		CAPE CORAL	FL	33990
FIOLA LOUIS		411 SE 21ST ST		CAPE CORAL	FL	33990
ZELAYA SANDRA		1704 W 12TH ST		LEHIGH ACRES	FL	33936
ZELAYA SANDRA		4010 SW 1ST AVE		CAPE CORAL	FL	33914
RAMIREZ YVETTE N +	GON	2611 W 20TH ST		LEHIGH ACRES	FL	33971
MARTINEZ LAZARO J		13336 NW 8TH TER		MIAMI	FL	33172
MILLER OWEN A S		8121 BUCKINGHAM RD		FORT MYERS	FL	33905
SMITH MICHAEL DAVID +	SHEI	17128 CAPRI DR		FORT MYERS	FL	33912
SMITH MICHAEL DAVID +	SHEI	17128 CAPRI DR		FORT MYERS	FL	33912
MARKS RV + BOAT SALES	FOR	5935 W 225TH N		GREENFIELD	IN	46140
SMITH ALAN B + NIKKI A		7600 EAGLES FLIGHT LN		FORT MYERS	FL	33912
SMITH ALAN B + NIKKI A		7600 EAGLES FLIGHT LN		FORT MYERS	FL	33912
AGULAR LUIS RAFAEL +	CAS	765 W 73RD PL		HIALEAH	FL	33014
VALDES JOSE + FRANCISCA		4000 SW 137TH CT		MIAMI	FL	33175
STEPHENS THOMAS D +	STEI	182 FORRESTWOOD DR		NAPLES	FL	34109
STEPHENS THOMAS D +	STEI	182 FORRESTWOOD DR		NAPLES	FL	34109
OSALMON DELROY + ULETA		1122 MC KINLEY AVE		LEHIGH ACRES	FL	33936
MARTIN MANUEL + MARIA +	MOR	1120 MC KINLEY AVE		LEHIGH ACRES	FL	33936
GONZALEZ IRIS M		4348 BALLLARD RD		FT MYERS	FL	33905
SERRANO SABRINO LOZANO +	LOZA	4348 BALLLARD RD		FT MYERS	FL	33905
TIITF STATE OF FLORIDA	D	3900 COMMONWEALTH BLVD	MAIL	TALLAHASSEE	FL	32399
HOVING JOHN		5751 HIGGINBOTHAM RD		FT MYERS	FL	33905
LEE COUNTY		P O BOX 398		FORT MYERS	FL	33902
FLORIDA NURSERY LLC		1301 CARLENE AVE		FORT MYERS	FL	33901
KOLENDA SUSAN		2300 CARTER LN		ALVA	FL	33920
BELL CHAD		116 SE 34TH LN		CAPE CORAL	FL	33904
GUTIERREZ PETER		203 E JASMINE RD		LEHIGH ACRES	FL	33936
CARTER TALLY GENE +	CAR	10117 COUNTY RD 56		WOODLAND	AL	36280
CARTER TALLY GENE +	CAR	10117 COUNTY RD 56		WOODLAND	AL	36280
BARR PAUL M		2630 HICKEY CREEK RD		FORT MYERS	FL	33920
GROSS MARK A + JOAN L		2780 HICKEY CREEK RD		ALVA	FL	33920

MCARDALE GROUP AMERICAN LAND	W	12587 NEW BRITTANY BLVD #21		FORT MYERS	FL	33907
HONDARES ROSMARI +	HERI	3416 19TH ST W		LEHIGH ACRES	FL	33971
GARCIA ROLANDO + ROSEMARY		3418 19TH ST W		LEHIGH ACRES	FL	33971
WOODS STEVEN D		2615 19TH ST W		LEHIGH ACRES	FL	33971
GENET FAMILY LP NO 1		19080 NE 29TH AVE		AVENTURA	FL	33180
GENET FAMILY LP NO 1		19080 NE 29TH AVE		AVENTURA	FL	33180
GENET FAMILY LP NO 1		19080 NE 29TH AVE		AVENTURA	FL	33180
GENET FAMILY LP NO 1		19080 NE 29TH AVE		AVENTURA	FL	33180
KISNER CAPITAL GROUP		4109 JACQUE ST		RICHMOND	VA	23230
LUULY REALTY INVESTMENT INC		4925 SKATES CIR		LEHIGH ACRES	FL	33971
PARKER RONALD L + HEDY		12780 KELLY GREENS BLVD		FORT MYERS	FL	33908
JESSICA CORP		6635 WILLOW PARK DR		NAPLES	FL	34109
SIJAN BRUCE L + TINA		7881 BUCKINGHAM RD		FORT MYERS	FL	33905
JIMENEZ FERNANDO TR		7821 BUCKINGHAM RD		FORT MYERS	FL	33905
JIMENEZ FERNANDO TR		7821 BUCKINGHAM RD		FORT MYERS	FL	33905
JIMENEZ FERNANDO TR		7821 BUCKINGHAM RD		FORT MYERS	FL	33905
POVIA MARY ELLEN PER REP	FOR	6071 BUCKINGHAM RD		FORT MYERS	FL	33905
YATES KAREN M		5631 MACKABOY CT		FT MYERS	FL	33905
FUCHS BRYAN + RACHEL		14091 OAK HAMMOCK LN		FORT MYERS	FL	33905
TANTAU ADELINA		645 W 71ST PL		HIALEAH	FL	33014
NOVOA JUSTA M		12312 SW 198 ST		MIAMI	FL	33177
ERVIN FREDDIE +	FLUI	2254 10TH PL		LEHIGH ACRES	FL	33972
ERVIN FREDDIE +	FLUI	2254 10TH PL		LEHIGH ACRES	FL	33972
PASETTI BARRY + BRIDGET		PO BOX 331		WHITTIER	NC	28789
PASETTI KEVIN G		3853 HOLLYCREST ST		FORT MYERS	FL	33905
CYPRESS WOODS R V RESORT ASSN		5551 LUCKETT RD		FT MYERS	FL	33905
CYPRESS WOODS R V RESORT ASSN		5551 LUCKETT RD		FT MYERS	FL	33905
WARREN DAVID R + GERALDINE A		4 WEBB RIVER DR	PO B(	DIXFIELD	ME	4224
HAAKENSON MARGARET		18366 S 67TH AV		CHIPPEWA FALLS	WI	54729
WOLSING RICHARD W		99 STRATTON PIKE		CYNTHIANA	KY	41031
TISDEL THOMAS E + JACQUELINE		5551 LUCKETT RD C19		FORT MYERS	FL	33905
BUCK WAYNE J + VICKI L		95 ARROWHEAD CIR		PARSONS	TN	38363
LUKES DAVID G + DIANA L		4331 NELSON AVE		SARASOTA	FL	34231
SHEEHAN RAYMOND W + LYNN L		26300 60TH ST		SALEM	WI	53168
SHEEHAN RAYMOND W + LYNN L		26300 60TH ST		SALEM	WI	53168
CYPRESS WOODS R V RESORT ASSN		5551 LUCKETT RD		FT MYERS	FL	33905
CYPRESS WOODS R V RESORT ASSN		5551 LUCKETT RD		FORT MYERS	FL	33905
CAMPBELL JOSEPH E + SANDRA M		8589 PLATTE RD		BEULAH	MI	49617
HALL DONALD H TR +	HALI	13425 ORCHARD LANE WEST		LOCKPORT	IL	60441
STEINROEDER JOSEPH A + CAROLE		41 WILLOW RIDGE DR		SMITHTOWN	NY	11787
DEAN RICHARD + NELL ANN		5551 LUCKETT RD LOT B-19		FORT MYERS	FL	33905
SCHREINER GARY A + AILEEN F		12410 W GALENA RD		LENA	IL	61048
SCHEIDT DENNIS G + LINDA M		PO BOX 51607		FORT MYERS	FL	33994
SCHREINER GARY A + AILEEN F		12410 W GALENA RD		LANA	IL	61048
RAMKER MERLIN J + NANCY J		5551 LUCKET RD LOT B2		FORT MYERS	FL	33905
CALLAGHAN THOMAS E + LINDA L		1890 HOSMER RD		APPLETON	NY	14008
MARTIN ROBERT P + BONITA		3700 S WESTPORT AV #739		SIOUX FALLS	SD	57106
ANDERSON HOWARD R + MARGARET A		207 CIRCLE VIEW DR		DASSEL	MN	55325
KOSTICK EUGENE F TR	FOR	26240 WOODLAWN		CRETE	IL	60417
WIELEBA ASHLEY		9399 SAWGRASS DR		MIAMISBURG	OH	45342
KOSTICK JUSTINE N TR	FOR	26240 S WOODLAWN CT		CRETE	IL	60417
COX BUSTER D		PO BOX 62323		FORT MYERS	FL	33906
FAVELLI ROBERT + ELIZABETH TR	FOR	5551 LUCKETT RD LOT A10		FORT MYERS	FL	33905
CARVATT THOMAS L + KATHERINE		380 NEWTOWN RD		WYCKOFF	NJ	7481
MACHELL CHARLES W + MARILYN R		5551 LUCKETT RD		FT MYERS	FL	33905
COMSTOCK JOHN D + MARGARET E		201 WOODCREST DR		BURNSVILLE	MN	55337
MOUNTS JAMES E + CAROL A		10619-A VAN WERT-DECATUR RD		VAN WERT	OH	45891
JOSEPH JANET L +	HAR'	609 HIGHWAY 466		LADY LAKE	FL	32159
BERESFORD WILLIAM R + CAROL J		4508 HIGHWAY V		FRANKSVILLE	WI	53126
LOCKWOOD KENNETH R + JOYCE S		5551 LUCKETT RD APT A3		FORT MYERS	FL	33905
SENNETT CHARLES A + IDALU		5551 LUCKETT RD #A01		FT MYERS	FL	33905
SENNETT CHARLES A +	SENI	5551 LUCKETT RD LOT A01		FORT MYERS	FL	33905
KENORA LAND LLC		5551 LUCKETT RD		FORT MYERS	FL	33905
WOODS VIVIENNE S		5551 LUCKETT RD B-17		FT MYERS	FL	33905
CYPRESS WOODS RV RESORT	HOM	5551 LUCKET RD		FORT MYERS	FL	33905
WOOD WILLIAM E + LINDA		12310 HERRING RD		LEES SUMMIT	MO	64086
KENNEDY ELIZABETH + RUDOLPH A		BOX 1531		DRUMHELLER	AB	T0T 0Y0
MACMICHAEL ALBERT C + KATHLEEN		150 OLD SCHOOL LN	P O B	BOWMANSVILLE	PA	17517
HENKEL EVERETT E JR + PENNY K		PO BOX 50340		FORT MYERS	FL	33994
CURNUTT JAMES W + MARCIE A		4019 DEL-MAR VILLAGE CT SW		GRANDAVILLE	MI	49418
BAKER JOHN P + DOLORES A		5551 LOCKETT RD		FORT MYERS	FL	33905
REECE DEAN W + DONNA J		3867 E MACKAY CT		MERIDIAN	ID	83642
WERDEHAUSEN ELMER + CHRISTINE		10740 PLATINUM DR		HOLTS SUMMIT	MO	65043

WIDDIS RICHARD C + MOLLY B		3590 ROUNDBOTTOM RD		CINCINNATI	OH	45244
DENELL THOMAS J + CLAIRE R		6619 S ROCKY RD		STUGEON BAY	WI	54235
CYPRESS WOODS R V RESORT ASSN		5551 LUCKETT RD		FT MYERS	FL	33905
A + J PROPERTIES LLC	AI	10100 WEST SAMPLE RD	STE 2	CORAL SPRINGS	FL	33065
CYPRESS WOODS R V RESORT ASSN		5551 LUCKETT RD		FT MYERS	FL	33905
MOORHEAD ROY +	DUN	1507 E 9TH ST		LEHIGH ACRES	FL	33972
MOORHEAD ROY +	DUN	1507 E 9TH ST		LEHIGH ACRES	FL	33972
WILLIS STEVE + MARGI		8401 BUCKINGHAM RD		FORT MYERS	FL	33905
MW JOHNSON CONSTRUCTION OF FL		17645 JUNIPER PATH STE 100		LAKEVILLE	MN	55044
MW JOHNSON CONSTRUCTION OF FL		17645 JUNIPER PATH STE 100		LAKEVILLE	MN	55044
MCDONALD LEO B + JENNIFER M		11017 WILKIE AVE		INGLEWOOD	CA	90303
KNOPF M L + ANNABELLE		1 BARKER ST APT 512		MOUNT KISCO	NY	10549
KNOPF M L + ANNABELLE		1 BARKER ST APT 512		MOUNT KISCO	NY	10549
JACOBS DAVE + SANDY		9 SOAK HIDE RD		EAST HAMPTON	NY	11937
COLLINS EDWARD + CINDY		9 SOAK HIDE RD		EAST HAMPTON	NY	11937
RD GROUP		24311 COPPERLEAF BLVD		BONITA SPRINGS	FL	34135
RD GROUP		24311 COPPERLEAF BLVD		BONITA SPRINGS	FL	34135
RD GROUP		24311 COPPERLEAF BLVD		BONITA SPRINGS	FL	34135
D C C T INC		7600 ALICO RD STE 12	PMB :	FORT MYERS	FL	33912
D C C T INC		7600 ALICO RD STE 12	PMB :	FORT MYERS	FL	33912
FUNSTON FRED T + MARY A		10 BUENA VISTA DR		ORANGEVILLE	ON	L9W 1Y
MOORE ANN P TR	FOR	950 11TH ST N		NAPLES	FL	34102
MOORE ANN P TR	FOR	950 11TH ST N		NAPLES	FL	34102
BORRAJO MANUEL E		11750 SW 18TH ST #522		MIAMI	FL	34103
PAZ MARCELO		1501 ELAINE AVE		LEHIGH ACRES	FL	33936
PUELLO MONICA		10563 SW 129TH PL		MIAMI	FL	33186
BERMUDEZ JORGE		220-50TH ST		WEST NEW YORK	NJ	7093
REALSTATE INVESTMENT INC		13121 CORBEL CIR APT 214		FORT MYERS	FL	33907
NEYRA MIGUEL		50 21ST ST NW		NAPLES	FL	34120
KHIN PAUL R + ELIZABETH		5239 SW 27TH PL		CAPE CORAL	FL	33914
KHIN PAUL R + ELIZABETH		5239 SW 27TH PL		CAPE CORAL	FL	33914
STRAYHORN MICHAEL M TR	FOR	5690 HARBORAGE DR		FT MYERS	FL	33908
STRAYHORN E BRUCE		P O BOX 1288		FT MYERS	FL	33902
KNIERIM B C + EVELYN M		2530 CURRAN CT		PINOLE	CA	94564
JOHNSON JUNE		P O BOX 182		LEHIGH ACRES	FL	33970
EAST COUNTY WATER CONTROL DIST		601 EAST COUNTY LN		LEHIGH ACRES	FL	33936
RADA KIMBERLY		1409 SW 10TH ST		CAPE CORAL	FL	33991
BRETTWESTON CORP		6635 WILLOW PARK DR		NAPLES	FL	34109
ALLEN VERNON L + BARBARA J		3420 32ND ST W		LEHIGH ACRES	FL	33971
LEE COUNTY		P O BOX 398		FORT MYERS	FL	33902
GASSNER DEVELOPMENT INC		1140 LEE BLVD #101		LEHIGH ACRES	FL	33936
GASSNER DEVELOPMENT INC		1140 LEE BLVD #101		LEHIGH ACRES	FL	33936
KB HOME FORT MYERS LLC		12535 NEW BRITTANY BLVD	BLDG	FORT MYERS	FL	33907
KB HOME FORT MYERS LLC		12535 NEW BRITTANY BLVD	BLDG	FORT MYERS	FL	33907
GASSNER DEVELOPMENT INC		1140 LEE BLVD #101		LEHIGH ACRES	FL	33936
KB HOME FORT MYERS LLC		12535 NEW BRITTANY BLVD	BLDG	FORT MYERS	FL	33907
GASSNER DEVELOPMENT INC		1140 LEE BLVD #101		LEHIGH ACRES	FL	33936
SANDFORD GRAEME + CAROL A		8031 ALLAMANDA CT		LEHIGH ACRES	FL	33936
ZOELLNER ANTHONY + SHEILA		2316 RIDGECROFT SE		GRAND RAPIDS	MI	49546
BURKHEAD MARK + CARLENE		1102 BETH AVE		LEHIGH ACRES	FL	33971
KB HOME FORT MYERS LLC		12535 NEW BRITTANY BLVD	BLDG	FORT MYERS	FL	33907
KB HOME FORT MYERS LLC		12535 NEW BRITTANY BLVD	BLDG	FORT MYERS	FL	33907
GASSNER DEVELOPMENT INC		1140 LEE BLVD #101		LEHIGH ACRES	FL	33936
KB HOME FORT MYERS LLC		12535 NEW BRITTANY BLVD	BLDG	FORT MYERS	FL	33907
KB HOME FORT MYERS LLC		12535 NEW BRITTANY BLVD	BLDG	FORT MYERS	FL	33907
KB HOME FORT MYERS LLC		12535 NEW BRITTANY BLVD	BLDG	FORT MYERS	FL	33907
GASSNER DEVELOPMENT INC		1140 LEE BLVD #101		LEHIGH ACRES	FL	33936
KB HOME FORT MYERS LLC		12535 NEW BRITTANY BLVD	BLDG	FORT MYERS	FL	33907
KB HOME FORT MYERS LLC		12535 NEW BRITTANY BLVD	BLDG	FORT MYERS	FL	33907
KB HOME FORT MYERS LLC		12535 NEW BRITTANY BLVD	BLDG	FORT MYERS	FL	33907
KB HOME FORT MYERS LLC		12535 NEW BRITTANY BLVD	BLDG	FORT MYERS	FL	33907
KB HOME FORT MYERS LLC		12535 NEW BRITTANY BLVD	BLDG	FORT MYERS	FL	33907
KB HOME FORT MYERS LLC		12535 NEW BRITTANY BLVD	BLDG	FORT MYERS	FL	33907
KB HOME FORT MYERS LLC		12535 NEW BRITTANY BLVD	BLDG	FORT MYERS	FL	33907
GASSNER DEVELOPMENT INC		1140 LEE BLVD #101		LEHIGH ACRES	FL	33936
KB HOME FORT MYERS LLC		12535 NEW BRITTANY BLVD	BLDG	FORT MYERS	FL	33907
KB HOME FORT MYERS LLC		12535 NEW BRITTANY BLVD	BLDG	FORT MYERS	FL	33907
KB HOME FORT MYERS LLC		12535 NEW BRITTANY BLVD	BLDG	FORT MYERS	FL	33907
KB HOME FORT MYERS LLC		12535 NEW BRITTANY BLVD	BLDG	FORT MYERS	FL	33907
KB HOME FORT MYERS LLC		12535 NEW BRITTANY BLVD	BLDG	FORT MYERS	FL	33907
KB HOME FORT MYERS LLC		12535 NEW BRITTANY BLVD	BLDG	FORT MYERS	FL	33907
KB HOME FORT MYERS LLC		12535 NEW BRITTANY BLVD	BLDG	FORT MYERS	FL	33907
KB HOME FORT MYERS LLC		12535 NEW BRITTANY BLVD	BLDG	FORT MYERS	FL	33907

KB HOME FORT MYERS LLC		12535 NEW BRITTANY BLVD	BLDG	FORT MYERS	FL	33907
KB HOME FORT MYERS LLC		12535 NEW BRITTANY BLVD	BLDG	FORT MYERS	FL	33907
GASSNER DEVELOPMENT INC		1140 LEE BLVD #101		LEHIGH ACRES	FL	33936
GASSNER DEVELOPMENT INC		1140 LEE BLVD #101		LEHIGH ACRES	FL	33936
GASSNER DEVELOPMENT INC		1140 LEE BLVD #101		LEHIGH ACRES	FL	33936
PARSON JOHN E + MELISSA A		1141 16TH AVE NE		NAPLES	FL	34120
VOSBURGH CAROL A		3315 CHUKAR PL		WOODSTOCK	IL	60098
BOUCHER EUGENE + JUDITH		31 BEAR HILL RD		WINDHAM	NH	3087
DEBOEST DIANNE C		3141 BATEMAN RD		ALVA	FL	33920
SIMS INVESTMENT PROPERTIES LLC		20860 HIGHLAND LAKES BLVD		MIAMI	FL	33179
SIMS INVESTMENT PROPERTIES LLC		20860 HIGHLAND LAKES BLVD		MIAMI	FL	33179
CUADROS VICENTE +	CUAI	10410 SW 135TH CT		MIAMI	FL	33186
DE LEON RAUL C + LUCINDA H		14741 SW 148TH AVE		MIAMI	FL	33196
NATIONAL RECREATIONAL	PRO	9 GOODYEAR		IRVINE	CA	92618
NATIONAL RECREATIONAL	PRO	9 GOODYEAR		IRVINE	CA	92618
JAIKRAN NALINI		42 JEFFERSON AV		JERSEY CITY	NJ	7306
LOT GUYS INC		605 5TH AVE		LEHIGH ACRES	FL	33972
LOT GUYS INC		605 5TH AVE		LEHIGH ACRES	FL	33972
K HOVNANIAN FIRST HOMES LLC		10 HIGHWAY 35		RED BANK	NJ	7701
VINCENZO JOHN D + CHARLOTTE		3323 TUNISON DR		WILMINGTON	DE	19810
K HOVNANIAN FIRST HOMES LLC		10 HIGHWAY 35		RED BANK	NJ	7701
K HOVNANIAN FIRST HOMES LLC		10 HIGHWAY 35		RED BANK	NJ	7701
SUAREZ GEORGE		5212 2ND ST WEST		LEHIGH ACRES	FL	33971
ROSS HOME BUILDERS INC		1415 COLONIAL BLVD		FORT MYERS	FL	33907
ROSS HOME BUILDERS INC		1415 COLONIAL BLVD		FORT MYERS	FL	33907
CARDOZA DANIEL + MICHELLE LYNN		1122 DESOTO AVE		LEHIGH ACRES	FL	33936
LOBO DIANA		6412 SW 115TH AVE		MIAMI	FL	33173
LOPEZ JUAQUIN VASQUEZ		BUZON 2155 BO DUQUE		NAGUABO	PR	718
GALL SHAWN E		19465 DEVONWOOD CIR		FORT MYERS	FL	33912
MORA MIREYA +	MOR	6412 SW 115TH AVE		MIAMI	FL	33173
SANZOTTA A S + JOSEPHINE M		1496 AZTECA LOOP		THE VILLAGES	FL	32159
SANZOTTA A S + JOSEPHINE M		1496 AZTECA LOOP		THE VILLAGES	FL	32159
SANZOTTA A S + JOSEPHINE M		1496 AZTECA LOOP		THE VILLAGES	FL	32159
SANCHEZ BEN EMIR + CARMEN		12711 COUNTRYSIDE TER		COOPER CITY	FL	33330
SANCHEZ BEN EMIR + CARMEN		12711 COUNTRYSIDE TER		FORT LAUDERDALE	FL	33330
MW JOHNSON CONSTRUCTION OF FL		17645 JUNIPER PATH STE 100		LAKEVILLE	MN	55044
MW JOHNSON CONSTRUCTION OF FL		17645 JUNIPER PATH STE 100		LAKEVILLE	MN	55044
CKR PROPERTIES LLC		9131 COLLEGE PKWY STE 13-B		FORT MYERS	FL	33919
CKR PROPERTIES LLC		9131 COLLEGE PKWY STE 13-B		FORT MYERS	FL	33919
RASHEED MAMOON AL		828 W MAIN ST		MT PLEASANT	PA	15666
WILSON THOMAS +	HERI	1905 WANDA AV N		LEHIGH ACRES	FL	33971
OGBORNE PAMELA +	OGB	3250 NANCY CT		LEHICH ACRES	FL	33971
HORGAN ELAINE +	BRAI	1316 NE 15TH LN		CAPE CORAL	FL	33909
DEPAUW JOHN C + AMY L		721 HIBISCUS AV		LEHIGH ACRES	FL	33936
WOOD GARY + ANN		293 PATRIOTS LANDING		COATESVILLE	IN	46121
BUCHANAN DEV GROUP INC		102 NORTHFIELD DR #B		BAINBRIDGE	IN	46105
HOBBS LINC		859 NANTUCKET CT		TERRE HAUTE	IN	47802
PEREZ MARIA ELENA		14895 MYSTIC LAKE CIR		NAPLES	FL	34119
PEREZ MARIA ELENA		14895 MYSTIC LAKE CIR		NAPLES	FL	34119
DRUE CORPORATION		6635 WILLOW PARK DR		NAPLES	FL	34109
DRUE CORPORATION		6635 WILLOW PARK DR		NAPLES	FL	34109
MW JOHNSON CONSTRUCTION OF FL		17645 JUNIPER PATH STE 100		LAKEVILLE	MN	55044
EILF WILLIAM + SAMANTHA		8200 BUCKINGHAM RD		FORT MYERS	FL	33905
BUCHANAN DEV GROUP INC		102 NORTHFIELD DR #B		BAINBRIDGE	IN	46105
PAREDES ROBERTO A JR		1200 BRICKELL BAY DR #1716		MIAMI	FL	33131
SCOTT JAMES W JR + MARTHA		14871 ORANGE RIVER RD		FT MYERS	FL	33905
SCOTT JAMES W JR + MARTHA W		14781 ORANGE RIVER RD		FT MYERS	FL	33905
FRICKE CARL + AMBER		14851 ORANGE RIVER RD		FORT MYERS	FL	33905
PAVESE FRANK A + MARLENE		P O DRAWER 1507		FT MYERS	FL	33902
HENDRY LLOYD G + JODY		14631 ORANGE RIVER RD		FT MYERS	FL	33905
HENDRY LLOYD G + JODY T		14631 ORANGE RIVER RD		FT MYERS	FL	33905
DEEP SOUTH FREIGHT SYSTEMS LLC		9011 NW 18TH CT		PEMBROKE PINES	FL	33024
RAMIREZ INVESTMENTS INC		90 22ND AV NW		NAPLES	FL	34120
TERSIGNI LORETO TR	FOR	58710 COCCO CT		RAY	MI	48096
TERSIGNI LORETO TR	FOR	5870 COCCO CT		RAY	MI	48896
MW JOHNSON CONSTRUCTION OF FL		17645 JUNIPER PATH STE 100		LAKEVILLE	MN	55044
MW JOHNSON CONSTRUCTION OF FL		17645 JUNIPER PATH STE 100		LAKEVILLE	MN	55044
MW JOHNSON CONSTRUCTION OF	FLOI	17645 JUNIPER PATH STE 100		LAKEVILLE	MN	55044
MW JOHNSON CONSTRUCTION OF	FLOI	17645 JUNIPER PATH STE 100		LAKEVILLE	MN	55044
CALOOSA 80 LLP		8891 BRIGHTON LN	SUITI	BONITA SPRINGS	FL	34135
LEE COUNTY		P O BOX 398		FORT MYERS	FL	33902
LEE COUNTY		P O BOX 398		FORT MYERS	FL	33902
HOMES OF AMERICA SA INC		2804 DEL PRADO BLVD #104		CAPE CORAL	FL	33904

HOMES OF AMERICA SA INC		2804 DEL PRADO BLVD #104	CAPE CORAL	FL	33904
HALLORAN MICHAEL J JR		6381 ARBOR AVE	FORT MYERS	FL	33905
K HOVNANIAN FIRST HOMES LLC		2503 DEL PRADO BLVD STE 300	CAPE CORAL	FL	33904
BYRD MARY E		1402 JOAN AVE N	LEHIGH ACRES	FL	33971
ROSS HOME BUILDERS INC		1415 COLONIAL BLVD	FORT MYERS	FL	33907
ROSS HOME BUILDERS INC		1415 COLONIAL BLVD	FORT MYERS	FL	33907
GOODWIN ROBERT F + ANN MARIE		12090 WEST HERBISON RD	EAGLE	MI	48822
GOODWIN ROBERT F + ANN MARIA		12090 WEST HERBISON RD	EAGLE	MI	48822
ELIF WILLIAM P +	JOHI	1251 TAYLOR LN	LEHIGH ACRES	FL	33936
GARTON ENTERPRISES INC		11661 HAMPTON GREENS DR	FORT MYERS	FL	33913
MURRAY ROBERT L		6271 STALEY FARMS RD	FORT MYERS	FL	33905
C-HACK LLC		10132 BERTRAM LN	FORT MYERS	FL	33912
FINANCE + ESTATE CONSULTING	GRO	16773 PANTHER PAW CT	FORT MYERS	FL	33908
FINANCE + ESTATE CONSULTING	GRO	16773 PANTHER PAW CT	FORT MYERS	FL	33908
PEREZ ALBERTO		621 WILLARD AVE	LEHIGH ACRES	FL	33936
PEREZ ALBERTO		621 WILLARD AV	LEHIGH ACRES	FL	33936
DICKENS ROBERT + ANNAMARIE		PO BOX 420466	SUMMERLAND KEY	FL	33042
DICKENS ROBERT + ANNAMARIE		PO BOX 420466	SUMMERLAND KEY	FL	33042
LEHIGH ESTATES LAND	DEVI	100 PEARL ST	BRIDGEWATER	MS	2324
CINTRA PABLO J + ZOIA C		2706 18TH ST W	LEHIGH ACRES	FL	33971
CINTRA PABLO J + ZOIA C		2706 18TH ST W	LEHIGH ACRES	FL	33971
FIRST HOME BUILDERS OF FLORIDA		2503 DEL PRADO BLVD S STE 300	CAPE CORAL	FL	33904
FIRST HOME BUILDERS OF FLORIDA		2503 DEL PRADO BLVD S STE 300	CAPE CORAL	FL	33904
FIRST HOME BUILDERS OF FLORIDA		2503 DEL PRADO BLVD S STE 300	CAPE CORAL	FL	33904
FIRST HOME BUILDERS OF FLORIDA		2503 DEL PRADO BLVD S STE 300	CAPE CORAL	FL	33904
WORLD WIDE PROPERTY MANAGEMENT		2219 MANCHESTER DR	SAGINAW	MI	48609
WORLD WIDE PROPERTY MANAGEMENT		2219 MANCHESTER DR	SAGINAW	MI	48609
CAPTAIN J P CRUISE LINE INC		278 RIVER ST	TROY	NY	12180
SNT CAPITAL PARTNERS INC		56 FIRE THORN	IRVINE	CA	92620
SNT CAPITAL PARTNERS INC		56 FIRE THORN	IRVINE	CA	92620
DENNISON JOHN S + ADRINA K		PO BOX 1960	LEHIGH ACRES	FL	33970
DENNISON JOHN S + ANDRINA K		1140 LEE BLVD #101	LEHIGH ACRES	FL	33936
NELSON RICHARD C + LINDA L		135 W LAKE DR	LEHIGH ACRES	FL	33936
SHELNUT RICHARD D +	LESI	3009 15TH ST W	LEHIGH ACRES	FL	33971
K HOVNANIAN FIRST HOMES LLC		10 HIGHWAY 35	RED BANK	NJ	7701
K HOVNANIAN FIRST HOMES LLC		10 HIGHWAY 35	RED BANK	NJ	7701
STEVEN CORPORATION OF NAPLES		6635 WILLOW PARK DR	NAPLES	FL	34109
STEVEN CORPORATION OF NAPLES		6635 WILLOW PARK DR	NAPLES	FL	34109
DODD ESTELLE M		5740 NEAL RD	FT MYERS	FL	33905
DODD DEBORAH K		5996 DICKENSON CT	NORTH FORT MYERS	FL	33903
HERBERT EDWARD + PATRICIA		3004 RITA AV N	LEHIGH ACRES	FL	33971
MOORE BETTY A		3000 CAREFREE BLVD #M17	NORTH FORT MYERS	FL	33917
MOORE BETTY A		3000 CAREFREE BLVD #M17	NORTH FORT MYERS	FL	33917
ROMAN ROBERT A + LORRAINE A		186 HOLLYWOOD AVE	FAIRFIELD	NJ	7004
ROMAN ROBERT A + LORRAINE A		186 HOLLYWOOD AVE	FAIRFIELD	NJ	7004
WHITE JAMES A + MARGIE A		4316 16TH ST W	LEHIGH ACRES	FL	33971
WHITE JAMES A + MARGIE A		4316 16TH ST W	LEHIGH ACRES	FL	33971
FLINT JAMES A + CAROL		15030 ORANGE RIVER RD	FT MYERS	FL	33905
FLINT JAMES A + CAROL		15030 ORANGE RIVER RD	FT MYERS	FL	33905
MEROLA LOUIS R + JOANNE M		8444 TAHITI RD	FORT MYERS	FL	33912
MEROLA LOUIS R + JOANNE M		8444 TAHITI RD	FORT MYERS	FL	33912
GENE HINSPETER INC		2016 NW 44TH PL	CAPE CORAL	FL	33993
CATALDI KEVIN A +	FRIE	87-15-219TH ST	BELLEROSE MANOR	NY	11427
LEE DAVID + NARDA		212 WELLINGTON AV	LEHIGH ACRES	FL	33972
DIPRIMA ROBERT M + DOROTHEA A		1444 STEPSTONE WAY	LAWRENCEVILLE	GA	30043
LORNES APRIL R		5022 BARON ST	LEHIGH ACRES	FL	33971
LEMOS DIJALMA + YOLANDA		2265 SW 15TH ST APT 169	DEERFIELD BEACH	FL	33442
CATALDI KEVIN		8715 219 TH ST	BELLEROSE MANOR	NY	11427
ROWE DOROTHY		663 CASTAWAYS ST	PALM BAY	FL	32907
BRYAN CARL A		283 LAS PALMAS ST	ROYAL PALM BEACH	FL	33411
CLUNE GERALD H JR + BARBARA V		42 ERIC TRL	SUSSEX	NJ	7461
SHOCKEY DAVID M + ELEANOR		1629 175TH PL SE	BUTHELL	WA	98012
SHOCKEY DAVID M + ELEANOR		1629 175TH PL SE	BUTHELL	WA	78012
H + B HOLDINGS OF THE PALM	BEA(	PO BOX 8293	JUPITER	FL	33468
BRADBURY OLIVE		1798 ALBANY AVE	BROOKLYN	NY	11210
ANDERSON LESLIE +	ANDI	186 BRIAR BRAE RD	STAMFORD	CT	6903
JEANETTE JOHN + MILDRED		1204 SANTA CRUZ DR	THE VILLAGES	FL	32162
HAWKS HAVEN GOLF COURSE	COM	10161 CENTURION PKWY N STE 190	JACKSONVILLE	FL	32256
WALSH DONNA SUSAN		806 CORTEZ AVE	LEHIGH ACRES	FL	33936
HAWKS HAVEN GOLF COURSE	COM	10161 CENTURION PKWY N STE 190	JACKSONVILLE	FL	32256
HUNT STEVEN C +	ARP/	4061 BONITA BEACH RD STE 201	BONITA SPRINGS	FL	34134
CARTER DORIS L TR +	CAR	10235 COUNTY RD 56	WOODLAND	AL	36280
HAWKS HAVEN GOLF COURSE	COM	10161 CENTURION PKWY N STE 190	JACKSONVILLE	FL	32256

O_NAME	O_OTHER	O_CAREO	O_ADDR1	O_A	O_CITY	O_STATE	O_ZIP	O_COUNTRY
A + J PROPERTIES LLC		AFTAB A (	10100 WEST SAMPLE RD	STE	CORAL SPRINGS	FL	33065	
BAKER JOHN P + DOLORES A			5551 LOCKETT RD		FORT MYERS	FL	33905	
BARKER FREDERICK + TINA MARIE			10361 ANGUS LN		FT MYERS	FL	33905	
BBF LLC			5313 26TH ST SW		LEHIGH ACRES	FL	33971	
BERRY R M + EVELYN L			5590 LUCKETT RD		FORT MYERS	FL	33905	
BOCINSKY UPARES			7025 69TH ST N		PINELLAS PARK	FL	33781	
CAMARA DANIEL + MARIE			6130 STALEY RD E		FORT MYERS	FL	33905	
CAPTAIN J P CRUISE LINE INC			278 RIVER ST		TROY	NY	12180	
COLE ROBERT W + MERRYDALE			8897 VERGENNES		ADA	MI	49301	
CORTEZ PABLO + MARIA DELALUZ			11141 LUCKETT RD EXT		FORT MYERS	FL	33905	
COTTRILL ROGER W + MARGARET T	COTTRILL		550 E JOHNSTOWN RD		GAHANNA	OH	43230	
CURNUTT JAMES W + MARCIE A			4019 DEL-MAR VILLAGE CT SW		GRANDAVILLE	MI	49418	
CYPRESS WOODS R V RESORT ASSN			5551 LUCKETT RD		FORT MYERS	FL	33905	
DANIELS TERRY A PER REP	FOR ERNE		10311 ANGUS LN		FORT MYERS	FL	33905	
DAY EDWARD GEORGE + DORIS E			10431 ANGUS LN		FT MYERS	FL	33905	
DENELL THOMAS J + CLAIRE R			6619 S ROCKY RD		STUGEON BAY	WI	54235	
DORMAN DAVID + LISA			10261 ANGUS LN		FT MYERS	FL	33905	
DUKE MICHAEL P + DUKE SHARON A		CO-TR	13862 PINE VILLA LN		FORT MYERS	FL	33912	
FARASI FARM LLC			10090 MCGREGOR BLVD		FORT MYERS	FL	33919	
GONZALEZ CANDACE			10561 ANGUS LN		FT MYERS	FL	33905	
GONZALEZ IRIS M			4348 BALLLARD RD		FT MYERS	FL	33905	
GREY DONALD R + EMILY KAY			P O BOX 60061		FORT MYERS	FL	33906	
HAAKENSON DAVID H + BARBARA J			E10023 COUNTY ROAD EE		ELK MOUND	WI	54739	
HAGGIE REBECCA J			10970 LUCKETT RD EXT		FORT MYERS	FL	33905	
HALL KATHY L			P O BOX 51512		FORT MYERS	FL	33994	
HELVESTON GRADY S +	HIME DEB		PO BOX 50453		FORT MYERS	FL	33994	
HENKEL EVERETT E JR + PENNY K			PO BOX 50340		FORT MYERS	FL	33994	
J B ALVA INC			PO BOX 50949		FORT MYERS	FL	33994	
JASKO FLORENCE B			5842 MALLARD CT		MENTOR	OH	44060	
KENNEDY ELIZABETH + RUDOLPH A			BOX 1531		DRUMHELLER	AB	T0T 0Y0	CANADA
KENORA LAND LLC			5551 LUCKETT RD		FORT MYERS	FL	33905	
KNOL ANDREW W TR +	KNOL EMI		1125 WEBSTER LN		DES PLAINES	IL	30016	
LANDSCAPE SPECIALTIES INC			5990 STALEY RD		FT MYERS	FL	33905	
LANGER DEAN D +	LANGER L		10023 104TH AV NORTH		MAPLE GROVE	MN	55369	
LEE MITCHELL + TRACI LEE			5890 STALEY RD		FORT MYERS	FL	33905	
LODGE TERRI A			11131 LUCKETT RD EXT		FORT MYERS	FL	33905	
LYNCH KEVIN JAMES + DONNA L			5990 STALEY RD EXT		FT MYERS	FL	33905	
MACMICHAEL ALBERT C + KATHLEEN			150 OLD SCHOOL LN	P O	BOWMANSVILLE	PA	17517	
MARKS RV + BOAT SALES	FORT MYE		5935 W 225TH N		GREENFIELD	IN	46140	
MCILTROT WILLIAM G TR	FOR W MC		3960 ELLIS RD		FORT MYERS	FL	33905	
MENTZEL CHARLES R			4571 PINE RIDGE RD		NAPLES	FL	34119	
MURRAY ROBERT L			6271 STALEY FARMS RD		FORT MYERS	FL	33905	
OHIO VALLEY LAND COMPANY			P O BOX 5280		VIENNA	WV	26105	
PETERSON JAMES B +	PETERSO		PO BOX 100955		CAPE CORAL	FL	33910	
RATHOD MOHAN R +	RATHOD S		1214 ORTIZ AVE		FT MYERS	FL	33905	
REECE DEAN W + DONNA J			3867 E MACKAY CT		MERIDIAN	ID	83642	
RON ANDERSON + CO INC			PO BOX 61311		FORT MYERS	FL	33906	
ROSE D G + EDITH L			6050 HOLSTEIN DR		FT MYERS	FL	33905	
SERRANO SABRINO LOZANO +	LOZANO A		4348 BALLLARD RD		FT MYERS	FL	33905	
SHEEHAN RAYMOND W + LYNN L			26300 60TH ST		SALEM	WI	53168	
SYMAR LLC			3532 MAGGIE BLVD		ORLANDO	FL	32811	
TRUITT TIMOTHY W + SUSAN C			4771 WAYCROSS RD		FT MYERS	FL	33905	
WERDEHAUSEN ELMER + CHRISTINE			10740 PLATINUM DR		HOLTS SUMMIT	MO	65043	
WIDDIS RICHARD C + MOLLY B			3590 ROUNDBOTTOM RD		CINCINNATI	OH	45244	
WILLIAMS JAMES L			3523 STATE RD 419		WINTER SPRINGS	FL	32708	
WOOD WILLIAM E + LINDA			12310 HERRING RD		LEES SUMMIT	MO	64086	

Councilman Michael Flanders

City of Fort Myers
P. O. Drawer 2217
Fort Myers, FL 33902

Councilwoman Veronica Shoemaker

City of Fort Myers
P.O. Drawer 2217

Councilman Warren Wright

City of Fort Myers
P.O. Drawer 2217
Fort Myers, FL 33903

Mr. Neal Horrom
Board Member
ECWCD Board of Supervisors
601 East County Lane
Lehigh Acres, FL 33936

Commissioner Tammy Hall

Lee County
P.O. Box 398
Fort Myers, FL 33902

Commissioner Frank Mann

Lee County
P.O. Box 398
Fort Myers, FL 33902

Mr. Pete Winton
Assistant County Manager
Lee County
P.O. Box 398
Fort Myers, FL 33902

Councilman Randall Henderson

City of Fort Myers
P. O. Drawer 2217
Fort Myers, FL 33902

Mr. Anthony Shoemaker
Interim City Manager
City of Fort Myers
P.O. Drawer 2217
Fort Myers, FL 33902

Mr. Desmond Barrett
Board Member
ECWCD Board of Supervisors
601 East County Lane
Lehigh Acres, FL 33936

Mr. Nathan Stout
Board Member
ECWCD Board of Supervisors
601 East County Lane
Lehigh Acres, FL 33936

Commissioner Bob Janes

Lee County
P.O. Box 398
Fort Myers, FL 33902

Mr. Donald Stillwell
County Manager
Lee County
P.O. Box 398
Fort Myers, FL 33902

Ms. Jennifer Hobbic
Public Relations/Special Projects Liaison
City of Fort Myers
P. O. Drawer 2217
Fort Myers, FL 33902

Mayor Jim Humphrey

City of Fort Myers
P. O. Drawer 2217
Fort Myers, FL 33902

Councilman Levon Simms

City of Fort Myers
P.O. Drawer 2217
Fort Myers, FL 33902

Mr. John Boardman
Board Member
ECWCD Board of Supervisors
601 East County Lane
Lehigh Acres, FL 33936

Commissioner Brian Bigelow

Lee County
P.O. Box 398
Fort Myers, FL 33902

Commissioner Ray Judah

Lee County
P.O. Box 398
Fort Myers, FL 33902

Mr. David Lindsay
East County Water Control District

601 East County Lane
Lehigh Acres, FL 33936

Mr.	Sam D.	Hamilton	Regional Director	U.S. Fish and Wildlife Service	U.S. Department of Interior	1875 Century Blvd. NE , Suite 400	Atlanta	GA	30345	
Mr.	Timothy	Calkins	Chief	U.S. Geological Survey, U.S. Department of	USGS National Center	12201 Sunrise Valley Drive	Reston	VA	20192	
	David	Hart	Board Member	WCI Communities	SWFTI	24301 Walden Center Drive, Suite 30(	Bonita Springs	FL	34134	
Mr.	Al	Abdo Jr.	Director	Public Works	City of Fort Myers	P.O. Drawer 2217	Fort Myers	FL	33902	
The Honorable	Dave	Aronberg	Senator		Florida State Senate	2120 Main Street, Suite 20(	Fort Myers	FL	33901	
	Daniel	Aronoff	Board Member	Landon Development Corporatio	SWFTI	21 E. Long Lake Road, Suite 10(	Bloomfield Hills	MI	48304	
The Honorable	Gary	Aubuchon	Representative		Florida House of Representative	2391 Coral Pointe Drive	Cape Cora	FL	33990	
The Honorable	Michael S.	Bennett	Senator		Florida State Senate	3653 Cortez Rd. W., Suite 9(	Bradenton	FL	34210	
Mr.	Harry "Skip"	Bergmann	Team Leader	Fort Myers Regulatory Office	U.S. Army Corps of Engineers	1520 Royal Palm Square, Suite 310	Fort Myers	FL	33901	
Dr.	James	Browder	Superintendent	School District	Lee County	2055 Central Ave.	Fort Myers	FL	33901	
The Honorable	Larcenia J.	Bullard	Senator		Florida State Senate	8603 S. Dixie Highway, Suite 30	Miami	FL	33143	
Mr.	David	Burr	Executive Director		Southwest Florida Regional Planning Counc	1926 Victoria Avenue	Fort Myers	FL	33901	
Mr.	Harry	Campbell	Traffic Director		LC DOT	5650 Enterprise Parkway	Fort Myers	FL	33905	
Mr.	Randy	Cerchie	Construction Manager		LC DOT	P.O. Box 398	Fort Myers	FL	33902	
Mr.	Robert	Chilmonik	Board Member -District 1		Lee County School Board	2055 Central Avenue , 3rd Floor	Fort Myers	FL	33901	
Mr.	Roger	Clark	Manager	Parks & Recreation	Lee County	3410 Palm Beach Blvd.	Fort Myers	FL	33916	
Ms.	Sarah	Clarke	Project Manager		LC DOT	P. O. Box 398	Fort Myers	FL	33901	
Mr.	Robert	Clemens	Acquisition Program Manager		Lee County	P.O. Box 398	Fort Myers	FL	33902	
	Tom	Conrecode	Board Member	Collier Enterprises	SWFTI	3003 Tamiami Trail North, Suite 400	Naples	FL	34103	
Mr.	Dan	Cruz	Project Manager	Design and Construction	Lee County	P.O. Box 398	Fort Myers	FL	33902	
The Honorable	Cathy	Curtis	Tax Collector	Office of the Tax Collecto	Lee County	P.O. Box 850	Fort Myers	FL	33902	
Mr.	Wayne	Daltry	Director	Lee County Smart Growth	P. O. Box 398	Fort Myers	FL	33902		
Chief	Hilton	Daniels		Police Department	City of Fort Myers	2210 Peck Street	Fort Myers	FL	33901	
The Honorable	Mike	Davis	Representative		Florida House of Representative	3301 Tamiami Trail East, Suite 21	Naples	FL	34112	
Mr.	Don	DeBerry	Design Program Manager		LC DOT	P.O. Box 398	Fort Myers	FL	33902	
Mr.	"Booch"	DeMarchi	Public Information Specialist	Division of Public Resources	Lee County	P.O. Box 398	Fort Myers	FL	33902	
The Honorable	Nancy	Detert	Representative		Florida House of Representatives	200 Capri Isles Boulevard, Suite 2F	Venice	FL	34292	
Chief	Ken	Dobson		Fire Department	City of Fort Myers	2404 Dr. Martin Luther King, Jr. Blvd.	Fort Myers	FL	33901	
Mr.	Michael	Dove				20031 South River Road	Alva	FL	33920	
Ms.	Jeanne S.	Dozier	Board Member - District 2		Lee County School Board	2055 Central Avenue , 3rd Floor	Fort Myers	FL	33901	
Ms.	Kim	Dryden	Fish & Wildlife Biologist	Office of Ecological Services	United States Fish & Wildlife Service	3860 Tollgate Blvd.	Naples	FL	34114	
Mr.	Tim	Eckert	District Natural Resources Program Manage	Fort Myers Service Center (Lee County	Natural Resources Conservation Servic	3434 Hancock Bridge Parkway, suite 209	North Fort Myers	FL	33903	
Mayor	Eric	Feichthaler	Chairman	Lee County MPO Boar	C/o: City of Cape Cora	P.O. Box 150027	Cape Cora	FL	33915	
Ms.	Karen	Forsyth	Director	Division of County Lands	Lee County	P.O. Box 398	Fort Myers	FL	33902	
Mr.	Wayne	Gale	Director	Mosquito Control District	Lee County	P.O. Box 60005	Fort Myers	FL	33906	
	David	Genson	Board Member	Barron Collier Company	SWFTI	2600 Golden Gate Parkway	Naples	FL	34105	
Mr.	Andy	Getch	Engineering Manage		LC DOT	P.O. Box 398	Fort Myers	FL	33901	
Ms.	Mary	Gibbs	Director	Community Development	Lee County	P.O. Box 398	Fort Myers	FL	33902	
Mr.	Scott	Gilbertson	Director		LC DOT	P.O. Box 398	Fort Myers	FL	33902	
Mr.	Ron	Gogoi, AICP	Deputy Director	Metropolitan Planning Organizatio	Lee County	1926 Victoria Avenue	Fort Myers	FL	33901	
The Honorable	J. Dudley	Goodlette	Representative		Florida House of Representative	3301 Tamiami Trail East, Suite 20	Naples	FL	34112	
Mr.	David	Graeber	Senior Engineer		Inwood Consulting Engineers	870 Clark Street	Oviedo	FL	32765	
The Honorable	Michael	Grant	Representative		Florida House of Representative	18500 Murdock Circle, County Admin. Bldg	Port Charlotte	FL	33949	
The Honorable	Charlie	Green	Clerk of the Circuit Court	Clerk of Courts' Office	Lee County	P.O. Box 2469	Fort Myers	FL	33902	
Ms.	Laura	Greeno	Land Stewardship Coordinator		Hickey's Creek Mitigation Park	17980 Palm Beach Boulevard	Alva	FL	33920	
The Honorable	Denise	Grimsley	Representative		Florida House of Representative	Post Office Box 822	Lake Placid	FL	33862	
Ms.	Rhonda	Haag	Director	Fort Myers Area Office	South Florida Water Management District	2301 McGregor Blvd.	Fort Myers	FL	33901	
Chief	Chris	Hansen	Program Manager	Emergency Medical Services	Lee County	P.O. Box 398	Fort Myers	FL	33902	
The Honorable	Sharon L.	Harrington	Supervisor of Elections	Elections Office	Lee County	2480 Thompson St.	Fort Myers	FL	33901	
Ms.	Ann	Hauck	President		Council of Civic Associations, Inc.	24910 Goldcrest Drive	Bonita Springs	FL	34134	
Ms.	Karen B.	Hawes	Director	Human Services	Lee County	2440 Thompson Street	Fort Myers	FL	33901	
Mr.	Tom	Herbert		Fort Myers Office	National Marine Fisheries Service	2000 Main Street	Fort Myers	FL	33901	
Ms.	Betsie	Hiatt	Environmental Manager		LC DOT	P.O. Box 398	Fort Myers	FL	33902	
The Honorable	Doug	Holder	Representative Elec		7964 Meadow Rush Loop	Sarasota	FL	34238		
Mr.	Mike	Horsting			Lee County Transit System (Lee Tran)	6035 Landing View Road	Fort Myers	FL	33907	
Mr.	Jon	Iglehart	Director of District Management	South District Office	Florida Department of Environmental Protection	P.O. Box 2549	Fort Myers	FL	33902	
Ms.	Susan	Johnson	President		Greater Fort Myers Chamber of Commerce	P.O. Box 9289	Fort Myers	FL	33902	
Mr.	Saeed	Kazemi	Engineering Manager	Public Works	City of Fort Myers	P.O. Drawer 2217	Fort Myers	FL	33902	
Ms.	Anne	Kellum	Information Systems Specialist		The Chamber of Southwest Florida	1520 Royal Palm Square Blvd., Suite 210	Fort Myers	FL	33919	
The Honorable	Paige	Kreegel	Representative		Florida House of Representative	410 Taylor Street	Punta Gorda	FL	33950	
Ms.	Jane E.	Kuckel, Ph.D.	Board Member - District 3		Lee County School Board	2055 Central Avenue , 3rd Floor	Fort Myers	FL	33901	
The Honorable	Bruce	Kyle	Representative		Florida House of Representative	2120 Main St., Suite 20	Fort Myers	FL	33901	
Mr.	Jim	Lavender	Director	Public Works	Lee County	P.O. Box 398	Fort Myers	FL	33902	
Mr.	Johnny	Limbaugh	Manager	Southwest Area Office	Florida Department of Transportation	2295 Victoria Avenue, Suite 292	Fort Myers	FL	33901	
Mr.	David	Loveland	Manager of Transportation Planning		LC DOT	P.O. Box 398	Fort Myers	FL	33902	
The Honorable	Connie	Mack	United States Congressman		United States House of Representatives	317 Cannon House Office Building	Washington	DC	20515	14th
The Honorable	Mel	Martinez	United States Senator		United States Senate	317 Hart Senate Office Building	Washington	DC	20510	
Ms.	Tina	Matte			SWFTI	1520 Royal Palm Square Blvd. Suite 16	Fort Myers	FL	33919	
Ms.	Nicole	Maxey	Project Manager		LC DOT	P.O. Box 398	Fort Myers	FL	33902	
Ms.	Michela	Meucci	Public Information Specialist		Cella Molnar & Associates, Inc.	1631 Hendry Street	Fort Myers	Fl	33901	
Mr.	Grady	Miars	Sr. Project Manager		LandMar Group LLC (Riverhall)	2410 Riverhall Parkway	Alva	FL	33920	
Ms.	Patricia	Moran	Executive Director	Housing Authority	Lee County	14170 Warner Circle, N.W.	North Fort Myers	FL	33903	
Mr.	Richard	Moulton	Superintendent	Public Works	City of Fort Myers	P.O. Drawer 2217	Fort Myers	FL	33902	
Ms.	Marietta	Mudgett	Executive Director		Greater Fort Myers Chamber of Commerce	P.O. Box 9289	Fort Myers	FL	33902	
Mr.	Steve	Myers	Director		Lee County Transit System (Lee Tran)	6035 Landing View Road	Fort Myers	FL	33907	
Mr.	Harry	Neeves	Manager	Engineering & Real Estate	Seminole Gulf Railway	4110 Centerpointe Drive, Suite 207	Fort Myers	FL	33916	
The Honorable	Bill	Nelson	United States Senator		Unites States Senate	716 Hart Senate Office Building	Washington	DC	20510	
Mr.	Matt	Noble	Principle Planner	Community Development	Lee County	P.O. Box 398	Fort Myers	FL	33902	
Mr.	Paul	O'Connor	Director of Planning	Community Development	Lee County	P.O. Box 398	Fort Myers	FL	33902	
Ms.	Cathy	Olson	Conservation 2020 Program Coordinator	Division of County Lands	Lee County	P.O. Box 398	Fort Myers	FL	33902	
Mr.	Roland	Ottolini	Director	Natural Resources	Lee County	P.O. Box 398	Fort Myers	FL	33902	
Mr.	Don	Paight	Executive Director		Fort Myers Redevelopment Agenc	1400 Jackson Street, #102	Fort Myers	FL	33901	
Ms.	Robin G.	Parrish	Planning Title VI Program Area Officer	District One Planning Office	Florida Department of Transportation	Post Office Box 1249, MS 1-36	Bartow	FL	33831	
	David	Plummer	Board Member	David Plummer & Associates	SWFTI	1750 Ponce De Leon Blvd	Coral Gables	FL	33134	
The Honorable	Garrett	Richter	Representative Elec			2320 Harrier Run	Naples	FL	34105	
Ms.	Lynda	Riley	Conservation 2020 Program Coordinator	Division of County Lands	Lee County	P.O. Box 398	Fort Myers	FL	33902	
Mr.	Mike	Rippe	Director of Transportation Development	Southwest Area Office	Florida Department of Transportation	2295 Victoria Avenue, Suite 292	Fort Myers	FL	33901	
The Honorable	David	Rivera	Representative		Florida House of Representative	3301 East Tamiami Trail, Suite 30	Naples	FL	34112	
Mr.	Gordon	Romeis	Environmental Administrator	South District Office	Florida Department of Environmental Protection	P.O. Box 2549	Fort Myers	FL	33902	
Ms.	Nicole	Ryan	Governmental Relations Manager		The Conservancy of Southwest Florida	1450 Merrihue Drive	Naples	FL	34102	
Ms.	Gloria	Sajgo	Principal Planner	Community Development	Lee County	P.O. Box 398	Fort Myers	FL	33902	
	Tylar	Samuels	Conservation 2020 Program Coordinator	Division of County Lands	Lee County	3410 Palm Beach Boulevard	Fort Myers	FL	33916	

The Honorable	Burt	Saunders	Senator		Florida State Senate	3301 East Tamiami Trail, Suite 30	Naples	FL	34112
Ms.	Robin	Schwartz			Lee County Chamber of Commerce	13601 McGregor Boulevard, 16	Fort Myers	FL	33919
Sheriff	Mike	Scott		Sheriff's Office	Lee County	14750 Six Mile Cypress Pkwy	Fort Myers	FL	33912
Ms.	Elinor	Scricca, Ph.D.	Board Member, Vice-Chairman - District 5		Lee County School Board	2055 Central Avenue , 3rd Floor	Fort Myers	FL	33901
Mr.	Steve	Shattler			Platt Branch Mitigation Park	676 Detjens Dairy Rd.	Venus	FL	33960
Captain	Phil	Shevlin		Police Departmen	City of Fort Myers	2210 Peck Street	Fort Myers	FL	33901
Mr.	Richard	Shine	District Transit Programs Administrator	Southwest Area Office	Florida Department of Transportation	2295 Victoria Ave Ste 292, MS 1-98	Fort Myers	FL	33901
Sgt.	Greg	Smith	Community Affairs	Police Departmen	City of Fort Myers	P.O. Drawer 2217	Fort Myers	FL	33902
Mr.	Steven	Teuber	Board Member, Chairman - District 4		Lee County School Board	2055 Central Avenue , 3rd Floor	Fort Myers	FL	33901
The Honorable	Nick	Thompson	Representative Elec			1410 El Prado Avenue	Fort Myers	FL	33901
Ms.	Debbie	Tower	Public Information Director	Southwest Area Office	Florida Department of Transportation	2295 Victoria Avenue, Suite 292	Fort Myers	FL	33901
William	Shenko, Jr.	Vice-chairman	MPO Board	Lee County	C/o: Town of Fort Myers Beacl	2523 Estero Boulevarc	Fort Myers Beach	FL	33931
Mr.	John	Voges	Director		Lee County Metropolitan Planning Organizatio	1926 Victoria Avenue	Fort Myers	FL	33901
Fire Marshall	Don	Ward		Fire Department	City of Fort Myers	1825 Hendry Street, #102	Fort Myers	FL	33901
	Susan	Watts	Board Membe	The Bonita Bay Group	SWFTI	9990 Coconut Roac	Bonita Springs	FL	34135
Mr.	Boots	Weather				21141 Palm Beach Boulevard	Alva	FL	33920
Mr.	Joe	Wheeler	Board Chairman		The Chamber of Southwest Florida	1520 Royal Palm Square Blvd., Suite 210	Fort Myers	FL	33919
The Honorable	Ken	Wilkinson	Property Appraise	Property Appraisers' Office	Lee County	P.O. Box 1546	Fort Myers	FL	33902
The Honorable	Trudi	Williams	Representative		Florida House of Representative	5621 Banner Drive	Fort Myers	FL	33912
Mr.	John	Wilson	Director	Public Safety	Lee County	P.O. Box 398	Fort Myers	FL	33902
Mr.	Paul	Wingard	Deputy Director		LC DOT	P.O. Box 398	Fort Myers	FL	33902
Mr.	John	Yarbrough	Director	Parks & Recreation	Lee County	3410 Palm Beach Blvd.	Fort Myers	FL	33916
				Sierra Club	Florida Chapter Office	319 E. Park Avenue	Naples	FL	34104
				HCSS (Habitat Conservation Scientific Commis	Florida Fish & Wildlife Conservation Commission	3941 Tamiami Trail, Suite 3111	Punta Gorda	FL	33950
			Emergency Managemen		Lee County	P.O. Box 398	Fort Myers	FL	33902
					Lee County Gun Range	6570 East Avenue	Fort Myers	FL	33905
					Southwest Florida Enterprise Center	3901 Dr. MLK Blvd.	Fort Myers	FL	33916
					U.S. Environmental Protection Agency	3745 Broadway, Suite 302	Fort Myers	FL	33901
					U.S. Fish and Wildlife Service	3860 Tollgate Blvd.	Naples	FL	34114

O_NAME	O_OTHERS O	O_ADDR1	O_	O_CITY	O_STATE	O_ZIP
BEARDSLEY GLENDA S TR		3550 AVOCADO DR		FORT MYERS	FL	33901
FILIPPETTI LIZETTE		944 W 81ST PL		HIALEAH	FL	33014
PENA YASMINE		7302 WEST 29TH WAY		HIALEAH	FL	33018
LINCOLN TRUST COMPANY	FOR LAWRI	6312 S FIDDLERS GREEN CIR #400		GREENWOOD VILLAGE	CO	80111
HALL SYLVIA		607 HIBISCUS AVE		LEHIGH ACRES	FL	33936
CAMPBELL DAWN		2630 AZALEA AVE		MIRAMAR	FL	33025
DUNN JAMES R		717 MAPLE AV		LEHIGH ACRES	FL	33972
LAWSON JIMMIE S + PATSY K		2284 SCURRY ISLAND RD		CHAPPELLS	SC	29037
HOWLEY JAMES E TR + JOAN M TR	FOR HOWL	719 LAKE AVE		LEHIGH ACRES	FL	33972
SCHMIDT MARY E		3791 WINKLER AV EXT 226		FORT MYERS	FL	33916
MCINTYRE HUGH P + JANE M		HILLTOWN PIKE	PO	LINE LEXINGTON	PA	18932
NARANJO JOSE LUIS + ANNIE		15957 SW 85 ST		MIAMI	FL	33193
STILL CHRISTOPHER + NONIE		715 GREENWOOD AV		LEHIGH ACRES	FL	33972
HILDRETH DOUGLAS G		175 SOUTHDOWN RD		HUNTINGTON	NY	11743
RAGHUNANDAN DEODASSIE TR		600 E 6TH ST		LEHIGH ACRES	FL	33972
GABBIDON DONALD S		9025 198TH ST #3		JAMAICA	NY	11423
CASPIAN BUILDERS LLC		1016 COLLIER CENTER WAY #105		NAPLES	FL	34110
SMITH JOSEPH C + WINIFRED		613 GRAND VIEW		LEHIGH ACRES	FL	33936
ALLEN ROBERT S + PATTY L		714 5TH AVE		LEHIGH ACRES	FL	33972
KAMEN ROBERT J		20 HEATHER CT		MIDDLE ISLAND	NY	11953
SEQUEIRA JOSE R + MARLENE A		9115 ASTER RD		FORT MYERS	FL	33912
DIAZ-VENTURA GEORGE L + MAGALY		6900-29 DANIELS PKWY #183		FORT MYERS	FL	33912
CONDON PAUL + SARA		821 LEE AVE		LEHIGH ACRES	FL	33936
DEJESUS VICTOR +	MILIAN RAU C	103 E 9TH ST		LEHIGH ACRES	FL	33936
MILIAN RAUL		117 DANIA CIR		LEHIGH ACRES	FL	33972
CASALES FRANCISCO		250 E 17TH ST		HIALEAH	FL	33010
OPEN BIBLE COMMUNITY CHURCH	OF NORTH	2610 NW 119TH ST		MIAMI	FL	33167
ORTIZ ANGEL +	ORTEGA M/	147-34 SW 173 TER		MIAMI	FL	33187
KUHL JOHN T +	KUHL DONI	716 CLAYTON AVE		LEHIGH ACRES	FL	33936
HANKS ROBERT R + NEVA L TR	FOR ROBEI	P O BOX 181		ERIE	KS	66733
SMITH AMANDA + DAVID		716 MC KINLEY AVE		LEHIGH ACRES	FL	33936
STINSON BENJAMIN		4505 VARSITY CIR		LEHIGH ACRES	FL	33971
THOMAS PIERRE + MONA		716 HIBISCUS AV		LEHIGH ACRES	FL	33936
EDENS ALVA R +	EDENS AUI	714 MAPLE AVE N		LEHIGH ACRES	FL	33972
RYBAK JACQUELYN R + HAROLD L		4 SHADYBROOKE LN		LANCASTER	NY	14086
WAGNER G E + MATILDA		13174 KAUFMAN AVE NW		HARTVILLE	OH	44632
BUZZELL CHARLES E + ANNE JANE		715 HIGHLAND AV		LEHIGH ACRES	FL	33972
PLANADEBALL F S + IRMA M		774 LOPEZ SICARDO ST	VIL	SAN JUAN	PR	923
HUSCHER-CAMPBELL MICHELE		716 POINSETTIA AV		LEHIGH ACRES	FL	33936
TAYLOR GARFIELD +	TAYLOR CH	18100 NW 9TH AV		MIAMI	FL	33169
GAWERGUN TALLY		9715 W BROWARD BLVD U 243		PLANTATION	FL	33324
RK PROPERTIES LLC		11900 BISCAYNE BLVD STE 503		MIAMI	FL	33181
HAIGIS PHILIP H		713 EIGHTH AVE		LEHIGH ACRES	FL	33972
VANDERBILT DEVELOPMENT GRP LLC	P/	5683 STRAND CT		NAPLES	FL	34110
BROWN JOANNA		442 SWINTON AV		BRONX	NY	10465
DIN INTERNATIONAL SERVICES		9737 NW 41ST ST #393		MIAMI	FL	33178
HALL SUSANA F		1926 VILSAND AVE		NAPLES	FL	34109
ARMENTEROS CLARALINA		11234 SW 114TH LANE CIR		MIAMI	FL	33176
LEANDRE FRITZ		1315 NE 86TH ST		MIAMI	FL	33147
GABRIEL DARIO S + ADRIJANA		TAUNUS STR 71		65183 WIESBADEN		
BLANTON GLORIA	G	326 CLEARVIEW AVE		WHEELING	WV	26003
SII INVESTMENT GROUP INC		10425 PARK BLVD		SEMINOLE	FL	33772
HERRERA LEONARD +	HERRERA M	7951 NW 181ST ST		MIAMI	FL	33015
KAMEN ROBERT		20 HEATHER CT		MIDDLE ISLAND	NY	11953
FARCIERT JOAQUIN A +	RAMIREZ A	100 VICTORY BLVD		STATEN ISLAND	NY	10301
DESPEINES ROMANES +	TOUSSAINT	4251 SW 82ND WAY		DAVIE	FL	33328
AMERICAN DREAM BUILDERS INC		5827 CORPORATION CIR		FORT MYERS	FL	33905
LOCKWOOD ROBERT W + JUDITH R		803 CALVIN AVE		LEHIGH ACRES	FL	33936
WILLIAMSON JOHN E		108 EWE RD		MECHANICSBURG	PA	17055
ZUNIGA LIGIA		300 S POINTE DR #2604		MIAMI BEACH	FL	33139
BIG A INVESTMENT CORP		1380 HOMESTEAD RD N		LEHIGH ACRES	FL	33936
ZERE ARBEN + ARBANA H/W		53-R VILLAGE GREEN		BUDD LAKE	NY	7828
LIPIN TOBY	T	3645 CARDIFF AVE #108		LOS ANGELES	CA	90034
LANDAU BRIAN		4824 SW 24TH AVE		CAPE CORAL	FL	33914
LORENTI JAMES +	LORENTI AI	9888 WHIPPOORWILL TRAIL		JUPITER	FL	33478
ESPINAL MIGUEL S		1709 BOSTON RD #20		BRONX	NY	10460
HOWARD R DANIEL + MITZI R TR	FOR HOWA	6511 LISA LN		BOWIE	MD	20720
LOVOS JUAN J +	LOVOS SAI	5449 HUNTER BLVD		NAPLES	FL	34116
POWELL RUPERT C		812 EUCLID AV		LEHIGH ACRES	FL	33936
EAST COUNTY WATER CONTROL DIST		601 EAST COUNTY LN		LEHIGH ACRES	FL	33936
LEWIS DARLENE GRACE		1261 HAZELWOOD AVE		AKRON	OH	44305
BEENY CAROL M		731 E WOODSIDE ST		SOUTH BEND	IN	46614

LORENTI ANTHONY + RACHEL		10078 159TH CT	JUPITER	FL	33478
DUPONT BUILDERS INC		13670 METROPLIS AVE STE 101	FORT MYERS	FL	33912
JONES BRENDA M +	ZAMBERNA R	93 FARMERS ROW	GROTON	MA	1450
LOZANO HERON + EFRAIN		5160 31ST PL SW	NAPLES	FL	34116
NATIONAL RECREATIONAL	PROPERTIE	9 GOODYEAR	IRVINE	CA	92618
WATERMAN YVES		125 E 88TH ST FL 1	BROOKLYN	NY	11236
LANDSMEN LLC		6034 CLARION CIR	MINNETONKA	MN	55343
FUENTES MILAGRO +	FUENTES C	112 PHEASANT CIR	BRENTWOOD	NY	11717
ELMER RICHARD K + NADINE R		151 HEALD ST	PEPPERELL	MA	1463
GIACHETTI MARIA C		3940 4TH AVE NE	NAPLES	FL	34120
PETITT LAURA GERTRUDE EST		15 W COLMAR CIR	MARGATE CITY	NJ	8402
NARANJO JOSE LUIS + ANNIE		15957 SW 85 ST	MIAMI	FL	33193
STILL CHRISTOPHER B + NONIE		715 GREENWOOD AVE	LEHIGH ACRES	FL	33972
ROYAL PALM BAPTIST ASSOCIATION		5481 BRIARCLIFF RD	FT MYERS	FL	33912
KASS JOSEPH		41 LINDEN LN	BEDFORD CORS	NY	10549
RIVERA SAMUEL + MERCEDES		907 RICHMOND AV N	LEHIGH ACRES	FL	33936
VALLE DANIELL + ANTONIA		906 CALVIN AV	LEHIGH ACRES	FL	33936
CASPIAN BUILDERS LLC		1016 COLLIER CENTER WAY #105	NAPLES	FL	34110
CURRIE BARBARA		102-663 DENALI CT	KELOWNA	BC	V1V 2R2
JMP PROPERTIES LLC		562 WOODHILL ESTATE DR	ELLISVILLE	MO	63021
ORTIZ ROBERTO		1169 WABENA AVE	MINOOKA	IL	60447
AUSTIN RICHARD +	AUSTIN LOI	8976 NW 53RD ST	SUNRISE	FL	33351
FRANCE DIANNE B		5370 PINE TER	PLANTATION	FL	33317
DUONG LONG B +	NGUYEN AI	51 MAXIM ST	BROCKTON	MA	2301
RUMAN ROGER P TR +	RUMAN ANI	1529 INDIANOLA AVE	AKRON	OH	44205
DIAZ EDMUNDO		715 RICHMOND AVE N	LEHIGH ACRES	FL	33936
BENNETT MARY ELLEN EST		504 CASTLE HALL RD	MOUNT PLEASANT	SC	29464
OHLMULLER MARINA	FBO BORNE	12 BUCKINGHAM DR	DIX HILLS	NY	11746
MARINELLI GAIL		PO BOX 50699	FORT MYERS	FL	33994
EQUITY TRUST COMPANY	FOR JEANN JI	405 TRADE WINDS AVE	NAPLES	FL	34108
SIEV INC		501 SW 20TH ST	FORT LAUDERDALE	FL	33315
JMP PROPERTIES LLC		562 WOODHILL ESTATE DR	ELLISVILLE	MO	63021
LIVESAY JOE A + ANGIE		16521 SAN CARLOS BLVD STE D	FORT MYERS	FL	33908
KAWAZOE CAROL +	KAWAZOE I	1513 W 12TH ST #15	LEHIGH ACRES	FL	33936
ELLIS JOHN T +	ELLIS CARO	204 N CHERRY ST	GREENVILLE	KY	42345
DOTY DONALD V TR	FOR DONAI	7085 MC GUIRE RD	FENTON	MI	48430
THOM CLAUDIA + ERROL		19425 NW 23RD AVE	OPA LOCKA	FL	33056
MCALEAR J P + CARMELA	C	5 CHERRYWOOD LN	FRANKLIN	MA	2038
ABARAY A A + LARAINET		39 E PENNSYLVANIA AVE	AVENEL	NJ	7001
LICATA MARY T		36 AMBERWOOD DR	AMHERST	NY	14228
GUDINSKAS MARIJUS + FELICIJA		22 FAIRLEIGHT AV S	HAMILTON	ON	L8M 2K2
BROWN JOHN +	BROWN RU	1380 PALMWOOD DR	SARASOTA	FL	34232
BOZZACCO RENEE + RAYMOND TR	FOR RENEE	2142 EDINGTON DR SE	GRAND RAPIDS	MI	49508
MCKINNON DANIEL S +	MCKINNON	1188 KALADAR DR	LONDON	ON	N5V 2R5
RAMA ENVER +	RAMA MYFI	1 TRUDY CT APT 1401	LANDING	NJ	7850
MARSH DORRELL S +	SMITH DON	120 NW 206TH TER	MIAMI	FL	33169
SPEER RONALD F +	SPEER ANN	6620 MUSTANG PONY WAY	COLORADO SPRINGS	CO	80922
EVANS MARK O		1506 SARA AVE	LEHIGH ACRES	FL	33971
KELLY MICHAEL V		15385 S DIXIE HWY #2	MIAMI	FL	33157
GAINES ALAN D + ALICE H		1123 PROSPECT AV	LEHIGH ACRES	FL	33936
SCHOEN GERALD + LAURA JILL		1120 CALVIN AVE	LEHIGH ACRES	FL	33936
CASPIAN BUILDERS LLC		1016 COLLIER CENTER WAY #105	NAPLES	FL	34110
AUSTIN RICHARD +	AUSTIN LOI	8976 NW 53RD ST	SUNRISE	FL	33351
RAULERSON JOHN E + LEIGH ANN		713 CALVIN AVE	LEHIGH ACRES	FL	33936
WISNIEWSKI MICHELE		714 CLAYTON AV	LEHIGH ACRES	FL	33936
PLUMMER OWEN L + MIRIAM M		754 E 83RD ST	BROOKLYN	NY	11236
SIERRA ROSALIA +	BARAJAS H	1139 FAIRLAKE TRCE APT 1908	WESTON	FL	33326
LOUIS JEAN R		18395 FERN RD	FT MYERS	FL	33912
AMADOR ANDRES + ANA		5460 NW 174TH DR	MIAMI	FL	33055
ROBINSON RALPH DANIEL		1123 CORTEZ AV	LEHIGH ACRES	FL	33936
OLINGER ARLENE M		129 E HARRISBURG AVE	LANCASTER	PA	17570
JAUS CHRISTIAN		RIESENGEHIERGSWEG 6	83071 STEPHANDKIRCHE		
LEVEY ROBERT STEPHAN		401 PKWY DR	CARY	IL	60013
CASPIAN BUILDERS LLC		1016 COLLIER CENTER WAY #105	NAPLES	FL	34110
BARNES FLORENCE E		4140 MANTEL AVE	NORTH LAS VEGAS	NV	89084
WRONCY RICHARD		4427 OSLIN CREEK RD	GOODE	VA	24556
GRIZZLE JOEL + BEVERLIE		8910 CLEAR SPRINGS RD	OAK RIDGE	NC	27310
VIDAL RALPH JEFFREY		20504 SW 5TH ST	PEMBROKE PINES	FL	33029
ALLEN SYLVESTER C +	ALLEN MILI	4431 NW 23RD CT	LAUDERHILL	FL	33313
SIEV INC		501 SW 20TH ST	FORT LAUDERDALE	FL	33315
G T D ENTERPRISE		51 KNOLLWOOD DR	SOUTHINGTON	CT	6489
HOWLEY JAMES E TR + JOAN M TR	FOR HOWL	719 LAKE AVE	LEHIGH ACRES	FL	33936
HORROM W JOE + CAROL A		720 8TH AVE	LEHIGH ACRES	FL	33972

SANTIAGO BENJAMIN H		PO BOX 3314	BONITA SPRINGS	FL	34133
TRIANA JOSE JULIO + ADA		4150 SW 112 AVENUE	MIAMI	FL	33165
RAMIREZ ABSALOM H JR		17676 SW 32 ST	MIRAMAR	FL	33029
PHAM THAI HOA		VERDI STRASSE 33	81247 MUENCHEN		
HULIHAN EARL W + ROSE MARIE		5012 C ST	PHILADELPHIA	PA	19120
TOLSTAD NORMAN S TR +	TOLSTAD A	2501 ANACAPA ST	SANTA BARBARA	CA	93105
THOMAS ICYLIN		PO BOX 2014	LEHIGH ACRES	FL	33970
NANTZ REX A + JOANN		6900 GREENBRIAR FARMS RD	FORT MYERS	FL	33905
EISTER + ASSOCIATES REAL	ESTATE CC	1148 SW 43RD ST	CAPE CORAL	FL	33914
LANSER DANIEL J SR		775 ARBURY AV SE	N CANTON	OH	44720
BEARDSLEY GLENDA S TR		3550 AVOCADO DR	FORT MYERS	FL	33901
COOK DAVID J		1112 MACE AVE	BRONX	NY	10469
STANFIELD SAM S + ELLA L		601 EAST MOWBRAY CT	NORFOLK	VA	23507
GARITY DOROTHY		17285 RIVER BIRCH DR # 220	BROOKVIELD	WI	53045
SOOKHOO DEYMATTIE +	PETERS AM	2302 LYON AVE	BRONX	NY	10462
RAMIREZ BUILDERS INC		1500 N HIGHRIDGE RD	BOYNTON BEACH	FL	33426
HUGHES WILLIAM D +	MENGEL-HI	1123 WILLARD AVE	LEHIGH ACRES	FL	33936
WEST COAST TURNAROUND INC		1915 SW WABEEK PL	PALM CITY	FL	34990
VANDERHYDEN STEVEN + JANICE		1121 CLAYTON AV	LEHIGH ACRES	FL	33936
MONTANO CHRISANNE		16525 WELLINGTON LAKES CIR	FORT MYERS	FL	33908
STEPHENSON KAREN +	THOMPSON	4062 NW 55ST	COCONUT CREEK	FL	33073
ADAMS HOMES OF NW FLORIDA INC		3000 GULF BREEZE PKWY STE 229	GULF BREEZE	FL	32561
NOBAY OSVILDA		808 NE 1ST STREET	BELLE GLADE	FL	33430
MCGREGOR ALFRED E		1450 LEESTOWN RD	LEXINGTON	KY	40511
QUINTANA EDUARDO + BERTA		1852 SW 3 ST	MIAMI	FL	33135
MIDOUIN RAYMERS +	MIDOUIN G	647 KENNEDY BLVD #105	BAYONNE	NJ	7002
DAGOSTINO MICHAEL		5111 SW 89TH TER	COOPER CITY	FL	33328
DOLINAR MICHAEL J + SANDRA		1424 EDEN EVANS CENTER RD	ANGOLA	NY	14006
HYLTON SANDRA M +	LEE JOAN E	25 NE 205TH TER	MIAMI	FL	33179
LAPORTE PHILIP + ANGELA		P O BOX 192	LEHIGH ACRES	FL	33970
TECKEMEYER H J + HELEN		2402 S VOSS RD APT B312	HOUSTON	TX	77057
NATHAN CARL +	NATHAN H	6933 N KEDZIE AVE APT 407	CHICAGO	IL	60645
CACHO JOSEPHINE		7 TAMARIND DR	KEY WEST	FL	33040
WATT GERALD F + BETTY M		418 CANYON DR S	LEHIGH ACRES	FL	33936
DESIA BHUPENDRA + DAKSHA		3552 N PONCE-DE-LEON BLVD	ST AUGUSTINE	FL	32084
DIN INTERNATIONAL SERVICES	(USA) INC	9737 NW 41ST STREET #393	MIAMI	FL	33178
PIERRE YVES + IDAMITE		338641 BISCUS AVE	NAPLES	FL	34104
ROMAN KENNETH J +	ROMAN JO/	104 DUNSNAY WAY	PEACHTREE CITY	GA	30269
ERRION THOMAS H II		11151 HERON BAY BLVD #4424	CORAL SPRINGS	FL	33076
COHN SUSAN C +	SMITH ROB	PO BOX 2415	HALLANDALE	FL	33008
REYES RAUL R + MARTHA C		662 SQUIRE CIR APT 204	NAPLES	FL	34104
FORDE HOLLIS +	MULLINGS	7016 NW 49TH COURT	LAUDERHILL	FL	33319
SCHILLER LARRY + JUDITH		1261 WALLER ST	SAN FRANCISCO	CA	94117
WONG CLARE M + JOSEPH D		2529 HUNTERS RUN WAY	WESTON	FL	33327
LEHENBAUER ALAN J		THE MCQUADES CO L P A	10! SWANTON	OH	43558
ALTAMIRANO LUCAS + RUTH		1109 DOROTHY AVE	LEHIGH ACRES	FL	33971
GEN-X INVESTMENT CORPORATION		4337 SW 13TH AVE	CAPE CORAL	FL	33914
HOME SOS INC		2110 PONDELLA RD	CAPE CORAL	FL	33909
FRANKHOUSE MARK A 50% +	FRANKHOU	14630 SW 37TH ST	MIRAMAR	FL	33027
LIEBERMAN SYLVIA		3503 OAKS WAY APT 406	POMPANO BEACH	FL	33069
DEBAY ALEXANDER		19204 LEVAN CT	LIVONIA	MI	48152
DIAZ JOSE		11151 MAHOGANY RUN	FORT MYERS	FL	33913
SCHLACTER MARK T		714 HIBISCUS AV	LEHIGH ACRES	FL	33936
GONZALEZ JULIAN + ROSA		972 52ND ST #1	BROOKLYN	NY	11219
RAMIREZ NESTOR E		1440 27TH AV	ASTORIA	NY	11102
RICHMAN SANDRA J		6181 SW 109TH CT	MIAMI	FL	33173
CHEA SONGLRY +	CHEA PAMI	1586 GRAMADA CT	LAKE WALES	FL	33898
GUNTER WALTER E SR + LAURA		609 GOODMAN AVE	DUNDALK	MD	21222
LOPEZ JOSE ANTONIO		20620 SW 121ST CT	MIAMI	FL	33177
MILLER SHARON K +	BOBER SUS	4365 JOHNSTOWN-UTICA RD	JOHNSTON	OH	43031
MCKETTY LUCILLE		1122 STATE AVE	LEHIGH ACRES	FL	33936
MCEACHERN CDR HAROLD O +		6005 DEL CERRO BLVD	SAN DIEGO	CA	92120
QUESENBERRY W + RENEE		19355 TUMBERRY WAT APT#24C	AVENTURA	FL	33180
POTTINGER ROY T +	WATERMAN	541 NW 189TH TER	MIAMI	FL	33169
SNYDER MICHAEL J		3460 N HILLS DR	HOLLYWOOD	FL	33021
FORTE MARK A		12 JOYCE ANN DR	SMITHFIELD	RI	2917
T V T ENTERPRISES INC		PO BOX 740062	BOYNTON BEACH	FL	33474
ORRELL NADINE		5302 ROSSER RD	STONE MOUNTAIN	GA	30087
MEROLA LOUIS R + JOANNE M		8444 TAHITI RD	FORT MYERS	FL	33912
DOUB CURTIS L + PATRICIA D		721 FIFTH AV	LEHIGH ACRES	FL	33972
CYGANIAK MARK P + ANNE L		720 CALVIN AV	LEHIGH ACRES	FL	33936
SAMAROO BUNDAI + RAMNARINE		681 E 221 ST	BRONX	NY	10467
HURLEY JOSHUA		PO BOX 770871	NAPLES	FL	34107

CAMACHO WILLIAM H		2871 GOLDEN GATE BLVD E	NAPLES	FL	34120
PEARCE CRAIG A		2003 FAIRWAY DR	SPRING LAKE	NJ	7762
MEYER EDWARD + SUCHIT		19121 NW 88TH CT	MIAMI	FL	33018
MENESES IVAN +	GARCIA MI	1121 MAGNOLIA AV	LEHIGH ACRES	FL	33936
WOOD JEFFREY TR	FOR JEFFR	3991 UPOLO LN	NAPLES	FL	34119
JOHNSON EDWARD + GAIL		19100 SW 57 CT	SW RANCHES	FL	33332
HOWARD DENNIS + JACALYN		5870 COMPRESS CRT	CAPE CORAL	FL	33914
DONOVAN GEORGE P +	TOWNSEND	1050 DATE AVE	MERRITT ISLAND	FL	32953
SIEV INC		501 SW 20TH ST	FORT LAUDERDALE	FL	33315
ZUNIGA LIGIA		300 S POINTE DR #2604	MIAMI BEACH	FL	33139
DEPAUW JOHN C + AMY L		721 HIBISCUS AVE	LEHIGH ACRES	FL	33936
FRANS DISCOUNT INC		11212 CROOKED RIVER CT	CLERMONT	FL	34711
SADHU NALINI P		146 NORTH GROVE ST	VALLEY STREAM	NY	11580
NEWMAN RONALD W + LUANNA A		9616 NW 26TH ST	SUNRISE	FL	33322
MCDONALD DEANAH M		3381 NW 32ND ST	LAUDERDALE LAKES	FL	33309
BURKE CARLYN O +	BURKE PAU	70 BARRY DR	WESTBURRY	NY	11590
ROBIOU EDWARD E +	ROBIOU GE	1051 NW 142ND AVE	MIAMI	FL	33168
PARACHUTE PROPERTY LLC		7657 LONDON LN	BOCA RATON	FL	33433
SAINT-VIL JACOB D + GINETTE		820 POINSETTIA AVE	LEHIGH ACRES	FL	33936
VERDES JUAN A	GARCIA MA	1635 W 44TH PL #315	HIALEAH	FL	33012
BERRETTE RONALD + MARIA		311 MAPLE AVE N	LEHIGH ACRES	FL	33972
KEELER MARIANNE +	KEELER CH	1472 E COOKE RD	COLUMBUS	OH	43214
BORUTA HALINA +	PILCHER R	68 EMILY LN	FORT MYERS BEACH	FL	33931
SMITH DUDLEY + ESTELLE M		1321 8TH ST NE	NAPLES	FL	34120
STROUP ELIZABETH A +	VICKERY R	904 EUCLID AVE	LEHIGH ACRES	FL	33936
DEDOS LIONEL + DAYSSI		9734 SW 4TH TERR	MIAMI	FL	33174
L A DISCOUNT INSURANCE INC		1000 LEE BLVD #202	LEHIGH ACRES	FL	33936
MERRILL ELISABETH A		154 WALKING HORSE LN	ANNISTON	AL	36207
PRIME LOTS LLC		20725 NE 16TH ST A-45	N MIAMI BEACH	FL	33179
JOURDAN BERTHA M		3591 INVERRARY DR #B404	LAUDERHILL	FL	33319
HOWELL ROBERT A + SHERRY L		720 MC KINLEY AV	LEHIGH ACRES	FL	33936
KANTENWEIN MONJA +	KANTENWE	3820 COLONIAL BLVD # 101	FORT MYERS	FL	33912
SCHAIER RITA R ETAL J/T		2161 LINWOOD DR	ALLISON PARK	PA	15101
L + P GARDEN INC		567 NW 107TH ST	MIAMI	FL	33168
MASTERPAUL DONALD + JOANNE		4859 PINEHURST GREENS ST	ESTERO	FL	33928
JETER ALBERT R + EVELYN L		10161 W OUTER DR	DETROIT	MI	48223
CARMICHAEL F J + WANDA L		2950 CHANDLERSVILLE RD	ZANESVILLE	OH	43701
GRANT KARL + HEATHER		2268 NW 126TH AVE	PEMBROKE PINES	FL	33028
PROCTOR STEVEN ALAN		5539 TURNBULL RD	FAYETTEVILLE	NC	28301
POTHEN POTHEN P + ALEYAMMA		4433 SAGO CIR	FORT LAUDERDALE	FL	33331
GAINES ALAN D + ALICE H		1123 PROSPECT AVE	LEHIGH ACRES	FL	33936
CAPONI MARIO + LUISA		2057 ALBERTSON PKWY	CUYAHOGA FALLS	OH	44223
RICHEY WANDA L		8861 LAHR CT	INDIANAPOLIS	IN	46256
BATEMAN CLINT W		13226 KONRAD DR	EAGLE RIVER	AK	99577
VIDANOVIC TUGOMIR		4450 38TH AVE N	ROBBINSDALE	MN	55422
PEREZ ANA EST +	PEREZ ROE	201 W 93RD ST #12B 12TH FLR	NEW YORK	NY	10025
DURRANT ORVILLE		22136 113TH DR	QUEENS VILLAGE	NY	11429
TOWLER C M + LENORA P TR		1749 AVOCADO RD	OCEANSIDE	CA	92054
IHLE ANDREW + ANNE CATHERINE		902 POINSETTIA AV	LEHIGH ACRES	FL	33936
JMP1 LLC		24 COSMOPOLITAN DR #10	LEHIGH ACRES	FL	33936
MCKAMEY PATRICIK R + ELIZABETH		8983 OKEECHOBEE BLVD #202	PM WEST PALM BEACH	FL	33411
VALLE DANIELL + ANTONIA		906 CALVIN AV	LEHIGH ACRES	FL	33936
RAHAMUT DAVID T + JANET C		P O BOX 427	RIO GRANDE	OH	45674
WOOD JEFFREY TR	FOR JEFFR	3991 UPOLO LN	NAPLES	FL	34119
SANCHEZ JUAN CARLOS + MARIBEL		816 MC KINLEY AVE	LEHIGH ACRES	FL	33936
AMIN ANILA		1570 SW 190TH AVE	PEMBROKE PINES	FL	33029
PHAM THAI HOA		VERDI STRASSE 33	81247 MUENCHEN		
SCOTT VICKI L		719 HIGHLAND AVE	LEHIGH ACRES	FL	33972
SCULLIN ELLEN		203 E 8TH ST	LEHIGH ACRES	FL	33936
RICAURTE MARIO +	SANTIAGO	3911 38TH AVE N	SAINT PETERSBURG	FL	33713
WALLACE JOAN		130 APPLELANE DR	MIDDLETOWN	NY	10940
GLOBAL FINANCIAL SERVICES LLC		9601 VILLAGE VIEW BLVD #201	BONITA SPRINGS	FL	34135
DE JESUS LISA		4421 SE 19TH AVE	CAPE CORAL	FL	33904
SMITH JAMES G +	SMITH NAN	941 SOUTH BATAVIA AVE	BATAVIA	IL	60510
GONZALEZ JOSEFINA TR	FOR JOSEF	2841 NW 6TH ST	MIAMI	FL	33125
MARRERO ADOLFO + DAISY		1020 SW 72ND CT	MIAMI	FL	33144
OUTAR MICHAEL W		15230 SW 160TH ST	MIAMI	FL	33187
PECK DONALD C + JUDY		719 RICHMOND AV N	LEHIGH ACRES	FL	33936
WINTERS FLORIDA PROPERTIES INC		4200 STEAMBOAT BEND #102	FORT MYERS	FL	33919
SALMERON RAFAEL		5507 SW 6TH CT	MARGATE	FL	33068
ERICKSON ERIC		902 PLUMOSA AV	LEHIGH ACRES	FL	33936
WORSHINSKI JANET R		110 TUNISON AVE	PORT ST LUCIE	FL	34983
HAMILTON GRACE C TR	FOR GRACI	PO BOX 367	RENO	OH	45773

SOUTH WEST FLORIDA LAND CO		517 PAUL MORRIS DR C4-2		ENGLEWOOD	FL	34223
GILBERT ANYA GRANT +	GILBERT PI	15 ROLLING PLAINS		HONEOYE FALLS	NY	14472
KOCH JOHN H		414 N 63RD ST		MILWAUKEE	WI	53213
BEARDSLEY GLENDA S TR		3550 AVOCADO DR		FORT MYERS	FL	33901
ABEL PAMELA +	KARVER PA	1543 MADISON CT		MAYS LANDING	NJ	8330
CASPIAN BUILDERS LLC		1016 COLLIER CENTER WAY #105		NAPLES	FL	34110
WENZ THOMAS W + BARBARA		3 HICKORY DR		ASBURY	NJ	8802
ADAMS HOMES OF NW FLORIDA INC		3000 GULF BREEZE PKWY STE 229		GULF BREEZE	FL	32561
HANNON ALICE VIRGINIA PECK +	HANNON AI	6407 N FOX CHAPEL TRL		EDWARDS	IL	61528
KAUPER HORACE S +	HYLTON JA	9313 JEFFERSON AVE		BROOKFIELD	IL	60513
STEELE VICTOR		904 WILLARD AVE		LEHIGH ACRES	FL	33936
FUNDARO GAETANO		40 BROOKLINE AV		MIDDLETOWN	NY	10940
MENDOZA ELISABET		905 MCKINLEY AVE		LEHIGH ACRES	FL	33936
SWINDELL OTTIS + LILLIAN		815 WALKWOOD CIR		HOUSTON	TX	77079
PAZ-AYALA ISAAC		ST 8 BLOCK 9 13	CC	BAYAMON	PR	961
SWINDELL OTTIS		815 WALKWOOD CIR		HOUSTON	TX	77079
DAVIS MARY RUTH		5477 MUDDY CREEK RD		CINCINNATI	OH	45238
SOOKHOO DEYMATTIE +	PETERS AM	2302 LYON AVE		BRONX	NY	10462
FURFARO VINCENT A + JOANNE M		718 LAKE AV		LEHIGH ACRES	FL	33972
HOWLEY JAMES E TR + JOAN M TR	FOR HOWL	719 LAKE AVE		LEHIGH ACRES	FL	33972
HORROM W JOE + CAROL A		720 8TH AVE		LEHIGH ACRES	FL	33972
HAIGIS RUSSELL G		719 EIGHTH AVE		LEHIGH ACRES	FL	33972
TECKEMEYER H J + HELEN		2402 S VOSS RD APT B312		HOUSTON	TX	77057
BONZIL ESAIE + ROSEMARIA		719 GREENWOOD AV		LEHIGH ACRES	FL	33972
SCHEINER B L + CHERYL		PO BOX 61412		FORT MYERS	FL	33906
PHEBE GASCIEN + CAROLE		4645 PINE GROVE DR		DELRAY BEACH	FL	33445
DESAI BHUPENDRA + DAKSHA		3552 N PONCE-DE-LEON BLVD		ST AUGUSTINE	FL	32084
DOUB CURTIS L + PATRICIA D		721 5TH AV		LEHIGH ACRES	FL	33972
STEVENSON HOWARD N		718 RICHMOND AVE N		LEHIGH ACRES	FL	33972
MARRERRO CARLOS A		PO BOX 5664		HIALEAH	FL	33014
NORRIS LINDA		235 SE 30TH TER		CAPE CORAL	FL	33904
KRAWCYK JOHN J		2117 LOUDENSLAGER DR		THOMPSONS STATION	TN	37179
KRAWCYK JOHN J		2117 LOUDENSLAGER DR		THOMPOSONS STATION	TN	37179
BURGER ROBERT H		1301 S MAIN ST		WILKES BARRE	PA	18702
NATIONAL RECREATIONAL	PROPERTIE	9 GOODYEAR		IRVINE	CA	92618
TAX FREE STRATEGIES LLC	FOR SCOTT	12853 BANYAN CREEK DR		FORT MYERS	FL	33908
BEARDSLEY GLENDA S TR		3550 AVOCADO DR		FORT MYERS	FL	33901
OBRIEN MICHAEL + SUSAN		67 SOUTH SALEM RD		RIDGEFIELD	CT	6877
LAING LAWRENCE A +	LAING NOR	11901 NW 26TH ST		PLANTATION	FL	33323
OPPERMANN ORIN + MARGARITA		21301 S TAMIAMI TRL #320	SU	ESTERO	FL	33928
ALMONOR DIEOPANOUS + MARTHA		3981 NW 32ND AVE		LAUDERDALE LAKES	FL	33309
MELENDEZ PEDRO A + LAURA		817 HIBISCUS AVE		LEHIGH ACRES	FL	33936
HUME MARK + MORNA		19700 BRISTOL RD		FORT MYERS	FL	33908
POINTER MARY JO		3216 RIVER GROVE CIR		FORT MYERS	FL	33905
ALLEN JANET S		PO BOX 1287		SANIBEL	FL	33957
HERSHMAN CLAUDIA		26089 YORK RD		HUNTINGTON WOODS	MI	48010
SHULTS LEO F + PRISCILLA A		1118 RUSH AV		LEHIGH ACRES	FL	33936
T V T ENTERPRISES INC		PO BOX 740062		BOYNTON BEACH	FL	33474
COHEN DOUGLAS TR	FOR DOUG	12600 WALDEN RUN DR		FORT MYERS	FL	33913
OSULLIVAN CORNELIUS +	OSULLIVAN	P O BOX 362		LEHIGH ACRES	FL	33970
FREDERICK GARNETT +	EASON-FRE	17008 SW 64TH CT		SOUTHWEST RANCHES	FL	33331
FRANS DISCOUNT INC		11212 CROOKED RIVER CT		CLERMONT	FL	34711
BEARDSLEY GLENDA S TR		3550 AVOCADO DR		FORT MYERS	FL	33901
QUESENBERRY RENEE L		19355 TUMBERRY WAY APT#24C		AVENTURA	FL	33180
JETER ALBERT R + EVELYN L		10161 W OUTER DR		DETROIT	MI	48223
BRANSON JAMES EARL EST		B 4151 MOUNT HERBERT AVE		SAN DIEGO	CA	92117
DUBISH ADELINE M		15451 CHERRY ST		SOUTH HOLLAND	IL	60473
CRUZATA ANA C ETAL J/T		18921 49TH CT		CAROL CITY	FL	33055
VALDES PEDRO R		3025 SW 79TH CT		MIAMI	FL	33155
MACK CARLTON N + ELAINE Y		8180 MANDARIN BLVD		LOXAHATCHEE	FL	33470
MARRERO JOSE L +	QUINOY RE	1820 SW 135TH AVE		MIAMI	FL	33175
QUAKE TERRY		220 SE 18TH ST		CAPE CORAL	FL	33990
RITSCHER MARGARET M		AM HECKACKER 12		90587 OBERMICHELBACH		
MORAIS IRMA		433 E 34TH ST		BROOKLYN	NY	11203
WEBB MARY SUE		4201 CONWAY		CHELSEA	MI	48118
HELEN JOSEPH LLC		6750 NORTH DR		FORT MYERS	FL	33905
LIPINSKI DAVID J +	LIPINSKI VI	11380 MEADOW LN		BONITA SPRINGS	FL	34135
ST HILAIRE FRITZ + EVELYN		376 LEVESQUE BLVD		PONT VIA LAVAL	QC	H7G 1C8
TRUPO CATHERINE O		4430 BENNETTS CORNERS RD		HOLLEY	NY	14470
FIEFIE WILLY		1880 NE 154TH ST		NORTH MIAMI BEACH	FL	33162
WALSH GEORGE P		903 CORTEZ AV		LEHIGH ACRES	FL	33936
FERREIRA NEVILLE + VERA B		819 RICHMOND AV N		LEHIGH ACRES	FL	33972
BYNES EDITH		416 NW 10TH AVE		FORT LAUDERDALE	FL	33311

OGILVIE ISOLYN		13116 SW 24TH ST	MIRAMAR	FL	33027
SHANDOR VINCENT + OKSANA		66 CEDAR GROVE LN APT 18	SOMERSET	NJ	8873
STEPHENSON BARBARA E		4062 NW 55TH ST	COCONUT CREEK	FL	33073
THOMAS COURTNEY +	THOMAS CI	16221 SW 102 AV	MIAMI	FL	33157
GRIMM GARY 50% +	TAX FREE S	3303 SKYLINE BLVD	CAPE CORAL	FL	33914
KANTENWEIN MONJA +	KANTENWE	3820 COLONIAL BLVD #101	FORT MYERS	FL	33912
GRANT BOSWELL + PAMELA		5310 NW 49TH ST	COCONUT CREEK	FL	33073
CKR PROPERTIES LLC		9131 COLLEGE PKWY STE 13-B	BC FORT MYERS	FL	33919
CHIN LORNA		2242 NOVA VILLAGE DR	DAVIE	FL	33317
CAMPBELL SCOTT T + CHARLOTTE L		819 CLAYTON AV	LEHIGH ACRES	FL	33936
BRELAND DELLA +	MORRIS SH	123 COOPER ST	BROOKLYN	NY	11207
RITTER INGEBORG		AM KOENIGREICH 26	82467 GARMISCH-PARTENKI		
PINEDA JUAN A		3318 14TH ST W	LEHIGH ACRES	FL	33971
FIALLO DIONYSIS HENRY		9041 NW 162ND TER	MIAMI	FL	33018
MILLER ANDORA		3908 NW 45TH AVE	FORT LAUDERDALE	FL	33319
SOSA ANTONIO S JR		540 W 77TH ST	HIALEAH	FL	33014
SOSA ELIZABETH +	SOSA CARM	3850 NW 37TH AVE	MIAMI	FL	33142
PLUTA JOHN R +	PLUTA CHR	2 VIRGINIA LN	WALLINGFORD	PA	19086
PLUTA JOHN R +	PLUTA CHR	2 VIRGINIA LN	WALLINGFORD	PA	19086
ROBERT SERGIO + DORA		9033 185TH ST	HOLLIS	NY	11423
BILL ALAN W		619 JOEL BLVD APT B	LEHIGH ACRES	FL	33972
LEE COUNTY		P O BOX 398	FORT MYERS	FL	33902
SCHWENCK FRED + JULIA	S	53 HILLSIDE TERR	OCEAN	NJ	7712
WILKINS IDA LEE		411 CHOCTAW LN	FLOWOOD	MS	39232
RODRIGUEZ TITO + LUZ M		905 PLUMOSA AV	LEHIGH ACRES	FL	33936
WEST COAST TURNAROUND INC		1915 SW WABEEK PL	PALM CITY	FL	34990
DEBAY ALEXANDER		19204 LEVAN CT	LIVONIA	MI	48152
AGAMI ITZHAK		4902 NW 119TH TER	CORAL SPRINGS	FL	33076
HOWARD DENNIS +	HOWARD JA	5870 COMPRESS CRT	CAPE CORAL	FL	33914
OLIVA ARTURO + DIANA		13672 72ND CT N	WEST PALM BEACH	FL	33412
PARACHUTE PROPERTY LLC		7657 LONDON LN	BOCA RATON	FL	33433
VALLE JULIO T + ANTONIA M		11460 SW 28TH ST	MIAMI	FL	33165
GOEWAY ROBERT		13665 GREENWOOD DR	WOODBRIDGE	VA	22193
AQUIRRE DELORES C +	CALAMA JC	SAN FRANCISCO DE LA CALETA	PANAMA 0830 00398		
BRITTON LAWRENCE J +	BRITTON BI	717 N WENGER	MISHAWAKA	IN	46544
GINORIS ANTONIO I + ESPERANZA		3220 SW 82ND AVE	MIAMI	FL	33155
ALVAREZ NAIDA JUANA		3820 E 8TH CT	HIALEAH	FL	33013
RAMPHAL CHANDRAWATTIE		66 CARL ST	VALLEY STREAM	NY	11580
FALZONE MARK A + DORISANNE		208 CEDARBROOK CT	LITTLE EGG HARBOUR	NJ	8078
CKR PROPERTIES LLC		9131 COLLEGE PKWY STE 13B	FORT MYERS	FL	33919
MCCABE JOHN T + SHARON A		233 GROVE ST	SOMERVILLE	NJ	8876
LAGUERRE FRED		8540 NW 51TH ST CT	LAUDERHILL	FL	33351
NATIONAL RECREATIONAL	PROPERTIE	9 GOODYEAR	IRVINE	CA	92618
CLARK SAMUEL H + LORI C		816 OAK AV	LEHIGH ACRES	FL	33936
FORD ROBERT + GLORIA R		804 CLAYTON AVE	LEHIGH ACRES	FL	33936
MEDLEY ALEXANDER + MYLIE		5878 NW CAROUEL AVE	PORT SAINT LUCIE	FL	34986
NOBLE LADONNA S		804 MC KINLEY AV	LEHIGH ACRES	FL	33936
DELGADO JORGE LUIS + EULALIA		PO BOX 1861	HATILLO	PR	659
BONSAI INVESTMENTS INC		1506 SW 49TH ST	CAPE CORAL	FL	33914
GLOBAL FINANCIAL SERVICES LLC		9601 VILLAGE VIEW BLVD #201	BONITA SPRINGS	FL	34135
PATIL VIJAYALAKSHMI U		3321 E LAKE RD	SKANEATELES	NY	13152
FRISA ANTONIO + ROSEMARIE		1973 GORDON RIVER LN	NAPLES	FL	34104
ROCKTESCHEL ROBERT + LEONA C		5037 STILES RD	LENA	WI	54139
JONES ALLEN J JR TR	FOR JONES	511 WASHINGTON AVE	LEHIGH ACRES	FL	33972
BUSBY H D + RUTH M		614 S GARFIELD AVE	PIGGOTT	AR	72454
ROUPP WYLIE G + CARLA A		19370 S TAMIAMI TRL # 164	FORT MYERS	FL	33908
ISLAM ABUL Q		15011 SW 51ST	DAVIE	FL	33331
NOHR DORIS J		5 GARDENIA DR	WINTER GARDEN	FL	34787
REYES IDALMIS		817 DIXIE AVE	LEHIGH ACRES	FL	33936
HEUBLUM GUSTAV + SHIRLEY	C	8 TURNBERRY LN	LOUDONVILLE	NY	12211
KIEFF LORRI J		3811 HIDDEN TRAIL	ONEIDA	WI	54155
KENNISON VICKI LEE		6804 N ARMENIA #5	TAMPA	FL	33604
REBOLO GEORGE + DANIELLE		10250 STAFFORD CREEK BLVD	#3(LEHIGH ACRES	FL	33936
SOUTH WEST FL LAND HOLDINGS		18401 MURDOCK CIR	PORT CHARLOTTE	FL	33948
NATIONAL RECREATIONAL	PROPERTIE	9 GOODYEAR	IRVINE	CA	92618
AMERICAN DREAM BUILDERS INC		5827 CORP CIR	FORT MYERS	FL	33905
JOHNSON R F + MIREILLE B		AHORN STRASSE 1-5 APT 12	68782 BRUHL		
RENZENBRINK A L + PATRICIA		7163 CHESHIRE RD	GALENA	OH	43021
WOERNER T C + MYRTLE A		7 LLOYD ST	EDISON	NJ	8817
BAKSH SEAN + CATHY		720 SW 98 TER	PEMBROKE PINES	FL	33025
WHITENER GALE D TR	FOR GALE I	17049 COLONY LAKE BLVD	FORT MYERS	FL	33908
NEXUS CAPITAL PROPERTIES LLC		PO BOX 60412	FORT MYERS	FL	33906
BURCHELL JOSEPH W + DOROTHY E		18061 SW 134TH CT	MIAMI	FL	33177

POSSENTI LUDWIG + NORMA E		PO BOX 97	REHOBOTH	DE	19971
KELLEY JOANNE M		6810 GREENBRIAR FARM RD	FORT MYERS	FL	33905
ZIMMERMAN BARBARA J		10 PRINCETON DR	DELRAN	NJ	8075
NARANJO ARMANDO +	TOLEDO EV	PO BOX 151233	CAPE CORAL	FL	33915
CAMACHO FRANCISCO M + SIGRID		4352 SAFARI RUN	TALLAHASSEE	FL	32308
ADAMS HOMES OF NW FLORIDA INC		3000 GULF BREEZE PKWY STE 229	GULF BREEZE	FL	32561
TURNER ANTHONY + ALTHEA		29 DELL AVENUE	MT VERNON	NY	10553
ALEXANDRE SILENCIEUX +	ALEXANDR	301 E 9TH ST	LEHIGH ACRES	FL	33936
RONAN JAMES + JENNIFER		207 E 9TH ST	LEHIGH ACRES	FL	33936
RODRIGUEZ EDUARDO + DIANA		1115 BROAD ST	SYRACUSE	NY	13210
CENTER JULIAN L SR + EDNA F TR	FOR EDNA	529 E BROADWAY	LEXINGTON	OK	73051
VIOLA LOUIS + ROSEMARIE		1002 W 9TH ST	LEHIGH ACRES	FL	33936
JOHNSON JOHN D +	SMITH-JOH	6126 SW 191ST AVE	PEMBROKE PINES	FL	33332
ELSTON W VAN STEENBURGH TR	FOR ELSTC	200 PERIWINKLE WAY #112	SANIBEL	FL	33957
LAMOTHE MARYSE		28124 SW 159TH PL	HOMESTEAD	FL	33033
PELOZO CARLOS A + SILVIA LUCIA		5055 NW 7TH ST APT 707	MIAMI	FL	33126
MCCRAY ROBERT L		902 CLAYTON AV	LEHIGH ACRES	FL	33936
NEWLAND GERALD		12019 BLUEHILL RD	WHEATON	MD	20902
JOHNSON BENJAMIN F EST	C	6161 SEASIDE DRIVE	NEW PORT RICHEY	FL	34652
FUNDORA DOMINGO + CORALIA		15390 SW 31ST CT	FORT LAUDERDALE	FL	33331
SW FAL INVESTMENT CORP		PO BOX 111	LEHIGH ACRES	FL	33970
CHEN ABIGAIL JUN-RONG +	CHEN SHEF	19779 VISTA HERMOSA DR	WALNUT	CA	91789
RAYMORE VALTY +	RAYMORE (	2023 OPA LOCKA BLVD	OPA LOCKA	FL	33054
JONES WILLIAM ROBERT		1123 RICHMOND AV N	LEHIGH ACRES	FL	33972
ROYAL WEST PROPERTIES LLC		11890 SW 8TH ST STE 502	MIAMI	FL	33184
SALEMI GERALD S + MARILYN M TR	FOR SALEM	3723 SE 21ST PLACE	CAPE CORAL	FL	33905
MATHAI JOY +	MATHAI SH	6190 SW 195TH AVE	FORT LAUDERDALE	FL	33332
CHAMBLEE MILDRED J		2002 LAKE ALMA DR	APOPKA	FL	32712
MOYNIHAN PETER J		14681 JONATHAN HARBOUR DR	FORT MYERS	FL	33908
SHAW HUBERT V + JENNIFER R		4941 NW 16TH CRT	LAUDERHILL	FL	33313
LESLIE ALLEN G		PO BOX 907	SUNDANCE	WY	82729
FORGET GERALD G		306 E 9TH ST	LEHIGH ACRES	FL	33936
COHEN JEAN TR	FOR JEAN (	PO BOX 654	BONITA SPRINGS	FL	34133
CRAWFORD RITA		4458 GEORGETOWN RD	FRANKLIN	PA	16323
OPPER STEVEN E + ERICKA J		304 E 9TH ST	LEHIGH ACRES	FL	33936
HABITAT FOR HUMANITY	OF LEE COI	1288 N TAMIAMI TRL	NORTH FORT MYERS	FL	33903
BATTAGLINO NORA D +	VOGELSAN	5300 WASHINGTON ST APT R207	HOLLYWOOD	FL	33021
SPEER THOMAS M		14170 WOOSTER RD	MOUNT VERNON	OH	43050
SMITH DONOVAN L +	MARSH DO	120 NW 206TH TER	MIAMI	FL	33169
EZELL LINDA G		1074 ERIE CIR	STONE MOUNTAIN	GA	30087
RACHEK EUGENE JR		10965 DUNCAN ST	SEMINOLE	FL	33772
SIEV INC		501 SW 20TH ST	FORT LAUDERDALE	FL	33315
SIEV INC		501 SW 20TH ST	FORT LAUDERDALE	FL	33315
FAIR GERALD F + PATRICIA A		814 GRAND LAKES DR	BATON ROUGE	LA	70810
BRITTON LAWRENCE J +	BRITTON BI	717 N WENGER	MISHAWAKA	IN	46544
COLON FELIX M +	COLON AID	665 CUPIDO ST VENUS GARDENS	CUPEY ALTO	PR	927
RETSREPO GEORGE +	ACOSTA MI	10014 SALINA ST	FORT MYERS	FL	33905
T + T HOMES INC		21675 FALL RIVER DR	BOCA RATON	FL	33428
JMP PROPERTIES LLC		562 WOODHILL ESTATES DR	ELLISVILLE	MO	63021
WELLS WILLIAM E 1/2 INT +	LEMAY JAN	6540 WOODPARK WAY	CITRUS HEIGHTS	CA	95621
HOANG TRANG THUY		1806 YOSEMITO DR	MILITAS	CA	95035
WOLFE CARMEN L		6080 GREENBRIAR FARMS RD	FORT MYERS	FL	33905
BURKHOLDER GARY +	BURKHOLD	14511 OCEAN BLUFF DR	FORT MYERS	FL	33908
BRENCO CONSTRUCTION INC		13410 MCGREGOR BLVD	FORT MYERS	FL	33919
WILSON GREG		9209 HAMLIN RD E	FORT MYERS	FL	33912
HAYES JOHN M		902 ACACIA AVE	LEHIGH ACRES	FL	33936
ALVAREZ HERBERTO		5420 NW 181ST TER	OPA LOCKA	FL	33055
RAMOS MAURICIO A		4958 WHITE MANGROVE WAY E	FORT LAUDERDALE	FL	33312
TOLSTAD NORMAN S TR +	TOLSTAD A	2501 ANACAPA ST	SANTA BARBARA	CA	93105
BARRIOS VICTOR +	FERNANDE	1857 W 2ND AVE	HIALEAH	FL	33010
VARON GERMAN GARCIA +	PARRA NEI	KRA 5 3818 APTO 702 EDIFICIO	CAMINO DORADO IBAGUE		
BASS LLC		4622 LEE BLVD	LEHIGH ACRES	FL	33971
GRAY JOHN S		2425 DEXTER RD	AUBURN HILLS	MI	48326
FLORES ANGEL R		3318 SW SANTA BARBARA PL	CAPE CORAL	FL	33914
BARSELLA IVANA +	BARSELLA	1426 COVENTRY CT	DARIEN	IL	60561
LAGO ANDREA L + BRUNA L TR		1433 GRANVILLE AVE	PARK RIDGE	IL	60068
DALTON WILLIAM +	JONES KRI	P O BOX 934	SANIBEL	FL	33957
SMITH JANICE ANN		804 POINSETTIA AVE	LEHIGH ACRES	FL	33936
MACHADO HENRY		153 E LINCOLN AVE	ROSELLE PARK	NJ	7204
HEALY MARCY	C	145 HICKS ST APT B11	BROOKLYN	NY	11201
ANGLICKIS RICHARD A		643 GRANDVIEW DR	LEHIGH ACRES	FL	33936
MERL SEBASTIAN		LERCHENWEG 15	83071 STEPHANSKIRCHEN		
BELLON JESSICA PEREZ		4849 NW 116 CT	MIAMI	FL	33178

LOVOS SANDRA B +	HERNANDE	5449 HUNTER BLVD	NAPLES	FL	34116
PHILLIPS GEORGE J JR		107 NE 13TH AVE	CAPE CORAL	FL	33909
THOM CLAUDIA + ERROL		18425 NW 23RD AVE	OPA LOCKA	FL	33056
PFEIL WILLIAM +	PFEIL DONI	6711 MASON DALE PL	RICHMOND	VA	23234
ALLEN DEBRA L		2001 NE 40TH RD	HOMESTEAD	FL	33033
FETTY W O + HENRIETTA H L/E		8509 FERRY RD	WAYNESVILLE	OH	45068
COCHRAN JIMMIE J + LOYCE F		P O BOX 1701	FT MYERS	FL	33902
BERKE DALE STACEE		3356 BRABHAM AV	ROSAMOND	CA	93560
VARELA ISMAEL +	VAREIA MA	11113 NW 7 ST #105	MIAMI	FL	33172
NATIONAL RECREATIONAL	PROPERTIE	9 GOODYEAR	IRVINE	CA	92618
JMP1 LLC		24 COSMOPOLITAN DR #10	LEHIGH ACRES	FL	33936
WILSON PUSILYN		3235 CYPRESS GLEN WAYS #312	NAPLES	FL	34109
EASTMOND ENTERPRISES INC		314 GUNNERY RD S	LEHIGH ACRES	FL	33971
PAZ LUZ STELLA		7005 NW 81ST PL	TAMARAC	FL	33321
LUCAS JOHN HAROLD +	LUCAS PAU	23 HUNTERS RD 3	NORWICH	CT	6360
GRANT BOSWELL + PAMELA		5310 NW 49TH ST	COCONUT CREEK	FL	33073
FOOTE DAVID G		6091 GREENBRIER RD	FT MYERS	FL	33905
XIOUTAS JACK + ANNALISA		11800 LUCKETT RD EXT	FORT MYERS	FL	33905
FOOTE DAVID G		6091 GREENBRIAR FARMS RD	FT MYERS	FL	33905
GONZALEZ ROGELIO +	GONZALEZ	2081 RIVER REACH DR #433	NAPLES	FL	33104
RODRIGUEZ HILDA		1612 SW 18TH ST	MIAMI	FL	33145
LEE COLLIER PROPERTIES LLC		6597 NICHOLAS BLVD #404	NAPLES	FL	34108
SOJUACO ESPERANZA F		5820 HARBORAGE DR	FORT MYERS	FL	33908
STRATEGIC SOURCING LLC		16 WOBURN LN	SCHAUMBURG	IL	60173
NATIONAL RECREATIONAL	PROPERTIE	9 GOODYEAR	IRVINE	CA	92618
TAMER WANDA		117 COLUMBUS AVE	LEHIGH ACRES	FL	33972
MALPICA JOHN		1433 BROADWAY BLVD	TOMS RIVER	NJ	8757
PREVATT G R + JOANNE L		5851 STALEY RD	FT MYERS	FL	33905
MOORE NICOLE N		487 CALSSON AVE APT #4A	BROOKLYN	NY	11238
CONESA ENTERPRISES INC		1222 SW 47TH ST	CAPE CORAL	FL	33914
LECLAIRE L E + VERA J		6016 CONNERY DR	DALLAS	TX	75205
GONZALEZ LUCIA D #560934		14954 SW 32ND TER	MIAMI	FL	33185
MATTHEWS MARGARET F		4846 KEMPSVILLE GREENS PKWY	AP VIRGINIA BEACH	VA	23462
HAGGIE REBECCA J		10970 LUCKETT RD EXT	FORT MYERS	FL	33905
TAX FREE STRATEGIES LLC	FOR ROY D	12853 BANYAN CREEK DR	FORT MYERS	FL	33908
SEDA EDWIN + EVELYN M		8315 LIME SPRINGS DR	HOUSTON	TX	77095
PARRETT FLORA J		313 W 12TH ST #15	LEHIGH ACRES	FL	33936
ANGLICKIS RICHARD A		643 GRANDVIEW DR	LEHIGH ACRES	FL	33936
STRAYHORN GUY R 1/2 INT +	STRAYHOR	P O BOX 1288	FT MYERS	FL	33902
ADAMS HOMES OF NW FLORIDA INC		3000 GULF BREEZE PKWY STE 229	GULF BREEZE	FL	32561
BARKER FREDERICK + TINA MARIE		10361 ANGUS LN	FT MYERS	FL	33905
FIALLO KRYSTALL JULIETTE O	K	560 E 46TH ST	HIALEAH	FL	33013
BYNOE JOSEPH + MARCIA		4781 NW 15TH ST	COCONUT CREEK	FL	33063
MAILLET DAVID J + KATHY D		63 BASE LINE RD	LAKEVILLE WESTMORLAND	NB	E1H 1N5
LANSER DANIEL J SR		775 ARBURY AV SE	N CANTON	OH	44720
FIRST HOME BUILDERS OF FLORIDA		2503 DEL PRADO BLVD S STE 300	CAPE CORAL	FL	33904
GONZALEZ CELSO + ROSA MARIA		340 TAMIAMI CANAL RD	MIAMI	FL	33144
GORDON CARL F		6320 NW 11TH ST APT 205	SUNRISE	FL	33313
LIPINSKI DAVID J +	LIPINSKI VI	11380 MEADOW LANE	BONITA SPRINGS	FL	34135
BRANCHEDOR ISEMENA +	TIMOTHEE	2750 48TH TER SW	NAPLES	FL	34116
TIPPLE HARRY E +	TIPPLE FLC	2032 W FAIR AVE	LANCASTER	OH	43130
MUNERA CONRADO		19055 NW 84TH PL	MIAMI	FL	33015
JONES WILLIAM R		PO BOX 822	LEHIGH ACRES	FL	33970
GREEN THOMAS R		5044 PONITZ PKWY	PACE	FL	32571
BHAGWANDIN TIKARAM J + LILLA		6714 WATERTON DR	RIVERVIEW	FL	33569
SCHRAMM ROBERT S + SHARON A		6200 GREENBRIAR FARMS RD	FT MYERS	FL	33905
YOUNG MILES M + CHARLINE W		103 CANTERBURY DR	MADISON	AL	35758
JOHNSON MARY JANE		1528 WILFORD LN	INDIANAPOLIS	IN	46229
BREEN INC		PO BOX 540344	LAKE WORTH	FL	33454
SALAZAR HENRY +	PULIDO MA	2135 NW 76TH TER	PEMBROKE PINES	FL	33024
LAWTHER DEAN		1123 CALVIN AVE	LEHIGH ACRES	FL	33936
MILLER LLOYD SYLVESTER		1360 NW 171ST ST	MIAMI	FL	33169
POPIEL WITOLD F +	POPIEL MA	2443 OAKTREE LN	PARK RIDGE	IL	60068
MUNSEN ROSEMARY SUMNER		3414 THUNDER POINT DR	GAINESVILLE	GA	30506
UYEMURA KENNETH K + DIANE C		17901 WILTON PL	TORRANCE	CA	90504
LEON + LEON INVESTMENTS CORP		702 E 31ST ST	HIALEAH	FL	33012
RHYNE DENNIS		24951 SAUSALITO	LAGUNA HILLS	CA	92653
LEWIS ROBERT +	LEWIS PAN	1123 CLAYTON AVE	LEHIGH ACRES	FL	33936
MARINELLI GAIL		PO BOX 50699	FORT MYERS	FL	33994
LIVESAY JOE + ANGIE		16521 SAN CARLOS BLVD STE D	FORT MYERS	FL	33908
GENOVA J F + JOSEPHINE M	V	8428 PINEY BRANCH DR	APEX	NC	27539
GIACHETTI MARIA C		3940 4TH AVE NE	NAPLES	FL	34120
BLALOCK DAVID A + LINDA W		5108 MT HERMON-ROCK CREEK RD	SNOW CAMP	NC	27349

TAX FREE STRATEGIES LLC	FOR EDWA	12853 BANYAN CREEK DR	FORT MYERS	FL	33908
THOMPSON CHRISTOPHER + STACIE		3410 WILLOW WOOD RD	LAUDERHILL	FL	33319
GISELE JEAN FELIX		2138 CHAGALL CIR	WEST PALM BEACH	FL	33409
CUTLIP CLIFFORD G JR + M MARIE		100 9TH ST EAST	LEHIGH ACRES	FL	33936
PERRY WILLARD K + ORTHA		PO BOX 156	SHELBY	NE	68662
FORNEY JAMES H + JANICE M	J/	PO BOX 534	EASTPORT	NY	11941
YOUNG MARIANNE EST	JI	4913 SKYLINE BLVD	CAPE CORAL	FL	33914
HUSKEY BILLY R + LOIS E TR	FOR BILLY	5718 SCOTT ST	CHATTANOOGA	TN	37412
HERNANDEZ FRANK + ROSARIO		32-14 70TH ST	JACKSON HEIGHTS	NY	11370
DRAKE JENNIFER ELLEN + DANIEL		6360 NW 38TH DR	CORAL SPRINGS	FL	33067
GONZALEZ IDALBERTO +	MARTINEZ	273500 52ST #206	HIALEAH	FL	33016
SIMON RONALD TR	FOR CHRIS	1612 E CAPE CORAL PKWY	CAPE CORAL	FL	33904
ALVAREZ ALBERTO + ZENAIDA		3000 MARCOS DR P-101	AVENTURA	FL	33160
NATIONAL RECREATIONAL	PROPERTIE	9 GOODYEAR	IRVINE	CA	92618
PETTERSSON JEFFREY L		1801 SPRUCE LN	BENBROOK	TX	76126
GHANS STANFORD H JR		3235 CYPRESS GLEN WAY UNIT 312	NAPLES	FL	34109
LEE MITCHELL + TRACI LEE		5890 STALEY RD	FORT MYERS	FL	33905
J B ALVA INC		PO BOX 50949	FORT MYERS	FL	33994
REASON CHARLES V		17961 LEETANA	N FT MYERS	FL	33917
CORTEZ PABLO + MARIA DELALUZ		11141 LUCKETT RD EXT	FORT MYERS	FL	33905
LODGE TERRI A		11131 LUCKETT RD EXT	FORT MYERS	FL	33905
PETERSON JAMES B +	PETERSON	PO BOX 100955	CAPE CORAL	FL	33910
RALEY S DANIEL		5901 STALEY RD	FT MYERS	FL	33905
J B ALVA INC		PO BOX 50949	FORT MYERS	FL	33994
OHIO VALLEY LAND COMPANY		P O BOX 5280	VIENNA	WV	26105
RON ANDERSON + CO INC		PO BOX 61311	FORT MYERS	FL	33906
WILLIAMS JAMES L		3523 STATE RD 419	WINTER SPRINGS	FL	32708
TRUITT TIMOTHY W + SUSAN C		4771 WAYCROSS RD	FT MYERS	FL	33905
FOLMAR THOMAS T TR		4220 N ORANGE BLOSSOM TR	ORLANDO	FL	32804
REIGELMAN GORDON + ANGELA		2420 ZELIGRO RD	ALVA	FL	33920
HARBISON RUSSELL + CHERI		2501 ZELIGRO RD	ALVA	FL	33920
JOHNSON BILLY W + KAREN M		17811 FRANK RD	ALVA	FL	33920
KULBACKI DONALD R + JOY J		17781 FRANK RD SE	ALVA	FL	33920
DRUM JOHN		17791 FRANK RD	ALVA	FL	33920
MENTZEL CHARLES R		4571 PINE RIDGE RD	NAPLES	FL	34119
MCILTROT WILLIAM G TR	FOR W MCI	3960 ELLIS RD	FORT MYERS	FL	33905
MARKS RV + BOAT SALES	FORT MYEF	5935 WEST 225 NORTH	GREENFIELD	IN	46140
MARKS RV + BOAT SALES	FORT MYEF	5935 WEST 225 NORTH	GREENFIELD	IN	46140
MARKS RV + BOAT SALES	FORT MYEF	5935 WEST 225 NORTH	GREENFIELD	IN	46140
BBF LLC		5313 26TH ST SW	LEHIGH ACRES	FL	33971
BBF LLC		5313 26TH ST SW	LEHIGH ACRES	FL	33971
MARKS RV + BOAT SALES	FORT MYEF	5935 WEST 225 NORTH	GREENFIELD	IN	46140
MARKS RV + BOAT SALES	FORT MYEF	5935 WEST 225 NORTH	GREENFIELD	IN	46140
IRONS MARJORIE		260 SW 56TH TER BLDG 2106	MARGATE	FL	33068
OHERN CHRISTOPHER		13110 PARKLINE DR	FORT MYERS	FL	33913
SHORELAND HOLDINGS LLC 50% +	SANDCAST	1411-1 SE 47TH ST	CAPE CORAL	FL	33991
SHORT ROBERT + CONNIE		1704 LEE AV	LEHIGH ACRES	FL	33972
SCEVOLA HELEN D		40 MORRIS AVE	PATCHOGUE	NY	11772
GREENBRIAR REAL ESTATE HOLDING		701 W CYPRESS CREEK RD STE 301	FORT LAUDERDALE	FL	33309
SHORT ROBERT + CONNIE		1704 LEE AV	LEHIGH ACRES	FL	33936
HERNANDEZ WINNER D +	HERNANDE	12090 SW 268TH ST	MIAMI	FL	33032
ELICK STANLEY A		7133 COUNTY RD 165	PAULDING	OH	45879
ESPINOZA ERNEST D + REBECCA A		1610 SUNSET AVE	WASCO	CA	93280
DEGEN RICHARD		HERRENCHIEMSEESTRASSE 1	81669 MUNCHEN		
WITKIEWICZ ANGIE		2114 CAPE CORAL PKWY W	CAPE CORAL	FL	33914
HERNANDEZ WINNER D +	HERNANDE	12090 SW 268TH ST	MIAMI	FL	33032
SHORELAND HOLGINGS LLC		1411-1 SE 47TH ST	CAPE CORAL	FL	33904
CRAWFORD JOAN C		20121 N 76TH ST #1058	SCOTTSDALE	AZ	85255
KOHLMAN TIMOTHY + KAREN		7538 ORMOND RD	DAVISBURG	MI	48357
JERRELS CHARLES E		RR 1 BOX 51	ROSICLARE	IL	62982
DICANIO DANIEL G		26225 DORI LN	LOS ALTOS HILLS	CA	94022
LEWIS MAJORIE M		159 PRESCOTT H	DEERFIELD BEACH	FL	33442
ARCOS HENRY +	BERNAL BF	8012 UPTON AVE S	EDINA	MN	55435
MASON WILLIAM		4333 N ST LOUIS AVE	CHICAGO	IL	60618
ADAMS HOMES OF NW FLORIDA INC		3000 GULF BREEZE PKWY STE 229	GULF BREEZE	FL	32561
ARMSTRONG JAMES + EVELYN		609-F PLYMOUTH RD	ERIAL	NJ	8081
ASHFIELD JOHN M + DOROTHY		3102 SW SUNSET TRACE CIR	PALM CITY	FL	34990
LEHKY JEROME CLARENCE		3005 SOUTHERN RD	RICHFIELD	OH	44286
NASAI ENTERPRISES INC		16842 SW 50 ST	MIRAMAR	FL	33027
ADAMS HOMES OF NW FLORIDA INC		3000 GULF BREEZE PKWY STE 229	GULF BREEZE	FL	32561
VALSIVIA RODNEY J + REGINA		801 SW 189TH AVE	PEMBROKE PINES	FL	33029
DURKIN THEODORE R + ZOE ANN		PO BOX 707	ELLINGTON	CT	6029
MITCHELL RICHARD +	MITCHELL F	LOT 250 WESTCHESTER CRESCENT W/	SAINT CATHERINE		

TOMAS WILLY R + TANOM		1617 LEE AVE	LEHIGH ACRES	FL	33972
HOLIDAY BUILDERS INC		2293 WEST EAU GALLIE BLVD	MELBOURNE	FL	32935
PETERS CHANDRAGUPTH		2300 UNIVERSITY AVE APT 33	BRONX	NY	10468
RAHFELDT DANIEL		P O BOX 7115	JUPITER	FL	33468
GUMM DOROTHY +	ROBERTS (	2555 BERING DR APT 18	HOUSTON	TX	77057
DWYER SANDI		1103 CHEROKEE	TOPANGA	CA	90290
CARBALLO SERGIO S + DELIAA		25505 SW 182ND AVE	HOMESTEAD	FL	33031
PIGNONI JOSEPH A +	PIGNONI JII	1614 LEE AVE	LEHIGH ACRES	FL	33972
SABIA RUSSELL +	SABIA GWY	3020 AVE Y APT#1H	BROOKLYN	NY	11235
CONSIDINE PHYLLIS		PO BOX 34	HOLLOWVILLE	NY	12530
MEROLA LOUIS R + JOANNE M		8444 TAHITI RD	FORT MYERS	FL	33912
WENDT MARIBETH + DOUG		3324 SE 19TH AVE	CAPE CORAL	FL	33904
ROY PAMELA C RANKE	P.	5621 ACORN DR	EMMAUS	PA	18049
WOOD JEFFERY TR	FOR JEFFE	3391 UPALO LN	NAPLES	FL	34119
MYRIE MICHAEL + JUDITH		LOT 57 ZICRON AV	UP HELLSHIRE ST CATHERINE		
HIND GODFREY A + ETHLEEN M L/E	HIND WINS	700 SW 75TH AVE	NORTH LAUDERDALE	FL	33068
HARRIS GLORIA		4112 NW 78TH TER	CORAL SPRINGS	FL	33065
RIGG MICHAEL KIPLING +	NISBETT-RI	7009 NW 49TH ST	LAUDERHILL	FL	33319
FASBENDER KATHRYN		15811 ACORN CIR	TAVARES	FL	32778
RIGG MICHAEL KIPLING +	NISBETT-BE	7009 NW 49TH ST	LAUDERDALE LAKES	FL	33319
MORIARTY JENNY		2 FIELD CRES	AJAX	ON	L1Z 1A9
CARBALLO SERGIO S + DELIA A		25505 SW 182 AVE	HOMESTEAD	FL	33031
KOVACIC ANDREW		17829 CANTERBURY RD	CLEVELAND	OH	44119
HARRIS GLORIA		4112 NW 78TH TERR	CORAL SPRINGS	FL	33065
BOWERS ROBERT O TR	FOR ROBEI	21101 NORTH RIVER RD	ALVA	FL	33920
MUDGE TAMMY SUE		11311 DEAL RD	FT MYERS	FL	33917
GETTINGS CHARLES M + BETTY L		6161 HARRODSBURG ROAD	NICHOLASVILLE	KY	40356
POLITRON ARIANA I +	POLITRON .	1971 NW 24TH CT	MIAMI	FL	33125
CALDWELL GEORGE R		6242 WERK RD	CINCINNATI	OH	45248
WITULSKI GOLDIE M +	KENT PATR	22387 CARLISLE CT	NOVI	MI	48374
RAMEY LISA E		4509 SW 22ND AVE	CAPE CORAL	FL	33914
ROCA SHARLENE A +	DAMALLIE I	1086 SW 180TH TER	PEMBROKE PINES	FL	33029
GRANT KARL + HEATHER		2068 NW 126TH AV	PEMBROKE PINES	FL	33028
PRESTON RON ALTY +	PRESTON Y	1606 LEE AVE	LEHIGH ACRES	FL	33972
BLOUNT MARIA		5414 HARDEN RD	ORANGE PARK	FL	32065
LIGAMERI ALAN		15 TARAS AVENUE	WESTVILLE	NJ	8093
RAMEY LISA E		4509 SW 22ND AVE	CAPE CORAL	FL	33914
JOHNSON WARNER J + HEIDRUN S		BOR R	CM APO	AE	9613
HERNANDEZ ANIA C +	LEON RABI	12035 SW 14TH 101	MIAMI	FL	33184
SONDER KARL		1808 SW 48TH TER	CAPEC ORAL	FL	33914
FLOWERS JOHN C		4931 POLARIS ST	ORLANDO	FL	32819
KOSMAS EKATERINI		454 ESTATE DR	BUFFALO GROVE	IL	60089
SZCZERBANIEWICZ ZBIGNIEW ETAL		47 PAGE DR	OAKLAND	NJ	7436
RICHARD L +	BEGUE C T/	116 HEADCORN ROAD	TH CROYDON SURREY CR7 6JQ		
SCHAEFER DIETER +	MOLLENHA	PO BOX 1569	LEHIGH ACRES	FL	33970
REO PARTNERS INC		2200 NORTH FEDERAL HWY #203	BOCA RATON	FL	33431
BARONE PELLEGRINO + MICHELE		PO BOX 771	LOXAHATCHEE	FL	33470
CABRERA DORIS		2280 SW 43RD WAY	FORT LAUDERDALE	FL	33317
HAWSON SHERRY		1020 SE 4TH ST	CAPE CORAL	FL	33990
PRUDENTE JOSEPH +	MACCARI R	1118 SW 47TH TER #203	CAPE CORAL	FL	33907
FLORIDA SUNCOAST INVESTMENTS		15985 BRIARCLIFF LN	FORT MYERS	FL	33912
PATRICILLA CHRISTOPHER + JAMIE		2885 PALM BEACH BLVD	FORT MYERS	FL	33916
HAID RAYMOND F +	HAID DONN	2911 HERRGOTT RD	P (ST CLEMENTS	ON	N0B 2M0
PATRICILLA CHRISTOPHER + JAIME		2885 PALM BEACH BLVD	FORT MYERS	FL	33916
WEIR MAUREEN		5260 NW 11TH ST #101	PLANTATION	FL	33313
ANDRUS ROBERT +	OSTERBRIN	1601 LEE AVE	LEHIGH ACRES	FL	33936
DE TERRA ARLENE		1908 WESTBORO LOOP	LEHIGH ACRES	FL	33972
TAX FREE STRATEGIES LLC	FOR KATHL	12853 BANYAN CREEK DR	FORT MYERS	FL	33908
HAWSON SHERRY		1020 SE 4TH ST	CAPE CORAL	FL	33990
HAUETER THOMAS		65 RUE PRINCIPALE	F68520 BUMHAUPT LE-HAUT		
JOSEPH KAY A		8740 97TH AVE	VERO BEACH	FL	32967
PIERLUS MARIE L		197 30 NE 14TH AVE	MIAMI	FL	33179
FIGUEIRAS DAYMINE		3132 W 78TH PL	HIALEAH	FL	33018
SALMERON RAFAEL		5507 SW 6TH CT	MARGATE	FL	33068
AMADOR ENRIQUE		8057 NW 155TH ST	MIAMI LAKES	FL	33016
YOUNGS MAE C		202 8TH AV N	LEHIGH ACRES	FL	33972
SALMERON GLADYS		2571 NW 64TH TER	MARGATE	FL	33063
DITTEBRAND CHARLES		5091 SW 88TH TER	COOPER CITY	FL	33328
PENNY MICHAEL E + ELIZABETH F		3462 SW MARTIN ST	PORT ST LUCIE	FL	34953
FLORIDA LAND FINANCIAL CORP		2250 N FEDERAL HWY	BOCA RATON	FL	33431
NACER OMAR		1887 VINTAGE AVE	LEHIGH ACRES	FL	33972
HANSON RAYMOND		21243112 RD	QUEENS VILLAGE	NY	11429
CARTER GLORIA A		207 DOUGHTON LN	CHARLOTTE	NC	28217

LEONARD GLENN D + APRYL J		2991 BATEMAN RD	ALVA	FL	33920
SCHOENNAGEL PAUL G +	GWALTNEY	2995 BATEMAN RD	ALVA	FL	33920
SALMERON RAFAEL		5507 SW 6TH CT	MARGATE	FL	33068
FLORIDA LAND FINANCIAL CORP		2250 N FEDERAL HWY	BOCA RATON	FL	33431
STORM ARNOLD H + ALICE		1129 HIGHWAY 14 SW	ST CHARLES	MN	55972
RYAN FAMILY LIMITED	PARTNERS	50 S 10TH ST STE 300	MINNEAPOLIS	MN	55403
SHEA STEPHEN M +	HOOK-SHE/	123 SW 31ST ST	CAPE CORAL	FL	33914
PAKIZ PATRICK A + ANITA M		16049 NORTHWOOD RD NW	PRIOR LAKE	MN	55372
LINDSEY LINDA S		3969 EAST RIVER DR	FORT MYERS	FL	33916
COSTA SAM + LYNETTE		1106 11TH TER	PALM BEACH GARDENS	FL	33418
LUCAS ROBERT		13700 SIX MILE CYPRESS PKWY #2	FORT MYERS	FL	33912
MARTINEZ CARLOS MIGUEL		1267 W 39TH PL	HIALEAH	FL	33012
DODARD FRITZ + MAISIE		914 17TH ST WEST	BRADENTON	FL	34205
MANDZAK WILLIAM A		160 GREENWAY DR	CHRISTIANSBURG	VA	24073
LUCAS ROBERT		13700 SIX MILE CYPRESS PKWY #2	FORT MYERS	FL	33912
LINDSAY LINDA		3969 EAST RIVER DR	FORT MYERS	FL	33916
BROWN ROBIN C + JAN M		2626 SHRIVER DR	FORT MYERS	FL	33901
DEBOEST RICHARD D		3141 BATEMAN RD	ALVA	FL	33920
GOEBEL FRANK		STEINGARTEN 3	GRUENDAU 63584		
FABIAN MARK +	FABIAN NAI	7351 S 1 W 45TH TER	MIAMI	FL	33158
HOPSON JAMES A + WILLENA M		23 GOOD NEIGHBOR LN	FALMOUTH	VA	22406
UBINAS RITO + GEORGIA		617 LAKE AV	LEHIGH ACRES	FL	33972
DEBOEST RICHARD D + DIANNE C		3141 BATEMAN RD	ALVA	FL	33920
DEBOEST DIANNE C		3141 BATEMAN RD	ALVA	FL	33920
JOHNSON MARSHA S		3711 BATEMAN RD	ALVA	FL	33920
DEBOEST RICHARD D		3141 BATEMAN RD	ALVA	FL	33920
DWANE ALAN + JOAN		3441 BATEMAN RD	ALVA	FL	33920
RDJAMDS LLC		18500 PALM BEACH BLVD	ALVA	FL	33920
RDJMDS LLC		18500 PALM BEACH BLVD	ALVA	FL	33920
EAST COUNTY WATER CONTROL DIST		601 EAST COUNTY LN	LEHIGH ACRES	FL	33936
GERALD LYNN JR + BARBARA J		3301 BATEMAN RD	ALVA	FL	33920
BECKFORD PATRICIA		4020 NW 91ST TER	SUNRISE	FL	33351
POLK MARY LOUISE TR +	WENTZ MIC	1207 RAMBLEWOOD DR	ANNAPOLIS	MD	21401
UBINAS RITO + GEORGIA		617 LAKE AV	LEHIGH ACRES	FL	33972
LOEBEL KENNETH W		1922 N 60TH ST	MILWAUKEE	WI	53208
MAZUREK TADEUSZ E +	MAZUREK F	11 PINETREE CRES SOUTHAM TR7	LEAMINGTON SPA WARWICK		
JOYAL MARCEL + MONIQUE M		27095 MATHESON AVE #203	BONITA SPRINGS	FL	34135
SMITH FRANZEN HEATHER		310 SW 113TH TER	PEMBROKE PINES	FL	33025
BOGUSLAW THOMAS P		4229 SHEFFIELD AVE	HAMMOND	IN	46327
LEE COUNTY		P O BOX 398	FORT MYERS	FL	33902
SNARSKI DOUGLAS E +	SNARSKI C	3301 BARRINGTON CT	THE VILLAGES	FL	32162
MCMASTER R GLEN JR		200 WEST 22ND ST STE 216	LOMBARD	IL	60148
CHARTIER JAMES R + TERRY		PO BOX 296	LEICESTER	MA	1524
LINCOLN TRUST COMPANY TR	FOR LAWRI	717 17TH ST STE 1700	DENVER	CO	80202
LEE COUNTY		P O BOX 398	FORT MYERS	FL	33902
SOUTHWEST FLORIDA PROPERTY	INVESTMEN	843L MIRAMAR ST	CAPE CORAL	FL	33909
UBINAS RITO + GEORGIA		617 LAKE AV	LEHIGH ACRES	FL	33972
UNITED TRUST FINANCIAL CORP		2200 N FEDERAL HWY STE 230	BOCA RATON	FL	33431
TALLANT MICHAEL A		24 DAN D CT	ASTON	PA	19014
COLEMAN TREVOR B + SHIRLEY D		19327 MARDI GRAS ST	ORLANDO	FL	32833
PALERMO CHRISTOPHER + NENETTE		PO BOX 564	LOMBARO	IL	60148
BOBBY RICHARD J + JUDITH A		7207 BILLIE LN	LOUISVILLE	KY	40219
KOMSIC ZAIM +	SKORIC DU	1816 SE 12TH ST	CAPE CORAL	FL	33990
GRADY PENNIE JILL		314 BROOKWAY WEST DR	LEWISVILLE	NC	27023
MUELLER DENNIS + EUNICE		510 REAGAN RD	KEWASKUM	WI	53040
SECURE HOLDINGS LLC		6360 PRESIDENTIAL CT #4	FORT MYERS	FL	33919
DOWNES W PATRICK + EDITH A		1203 WILDFLOWER WAY	SCHERERVILLE	IN	46375
DOLINSKI JUNE F		245 HIGHGATE CIR	WAKE FOREST	NC	27587
ISOLA CARLO +	KUHNEL KA	9811 MAJORCA PL	BOCA RATON	FL	33434
PERKINSON RUBYE H		10728 SANDALFOOT BLVD	BOCA RATON	FL	33428
STINGONE ANTHONY DOMINIC		31801 SW 195 AVE	HOMESTEAD	FL	33030
UBINAS RITO + GEORGIA		617 LAKE AV	LEHIGH ACRES	FL	33972
FLORIDA LAND FINANCIAL CORP		2250 N FEDERAL HWY	BOCA RATON	FL	33431
DETERRA ALAN B TR +	DETERRA A	1908 WESTBORO LOOP	LEHIGH ACRES	FL	33972
STINGONE ANTHONY DOMINIC		31801 195TH AVE	HOMESTEAD	FL	33030
REO PARTNERS INC		2200 NORTH FEDERAL HWY #203	BOCA RATON	FL	33431
PERKINSON RUBYE H		10728 SANDALFOOT BLVD	BOCA RATON	FL	33428
SMITH THOR		3 THE CHESTYNUTS	LE WILTS SN16 9PG		
BRIAN PROPERTIES LLC		2533 NE 20TH AVE	CAPE CORAL	FL	33909
GUENTHER WILLY + ILSE +	GUENTHER	SOMMERBERG 6	72768 REUTLINGEN		
GRECO MARIE		36 LINDSAY LN	CRANSTON	RI	2921
REO PARTNERS INC		2200 NORTH FEDERAL HWY #230	BOCA RATON	FL	33431
GUETHNER WILLY + ILSE +	GUENTHER	SOMMERBERG 6	72768 REUTLINGEN		

RK PROPERTIES LLC		11900 BISCAYNE BLVD #503	MIAMI	FL	33181
ASPEN PALMS PROPERTIES INC		3802 NW 4TH ST	CAPE CORAL	FL	33993
FLORIDA LAND FINANCIAL CORP		2250 N FEDERAL HWY	BOCA RATON	FL	33431
NARANJO RODOLFO		2835 SW 82ND AVE	MIAMI	FL	33155
PITONI LAWRENCE J		6001 N OCEAN DR #1602	HOLLYWOOD	FL	33019
M T LOTZ INC		1550 CARSON ST	FORT MYERS	FL	33901
SPRAYBERRY DENNIS W + CHERYL A		1863 JACINTO AV	LEHIGH ACRES	FL	33972
FLORIDA LAND FINANCIAL CORP		2250 N FEDERAL HWY	BOCA RATON	FL	33431
SPRAYBERRY DENNIS		1863 JACINTO AV	LEHIGH ACRES	FL	33972
HRK REAL ESTATE INC		28000 SPANISH WELLS BLVD	BONITA SPRINGS	FL	34135
LEVY SHARON N		241 ARCHERS MEADE	WILLIAMSBURG	VA	23185
DALBERRY OMAR		4733 NW 88 AV	SUNRISE	FL	33351
VARGHESE ROBY +	ALEYAMMA	1143 TULIP AVE	FRANKLIN SQUARE	NY	11010
ODDMAN ROYSTON M		1471 GOLFVIEW DR	EAST PEMBROKE PINES	FL	33026
LADEN SCOTT J + JANET M		8651 KILKENNY CT	FORT MYERS	FL	33912
HAGAN MAX + PATRICIA		213 PERCHERON COURT	GAMBILLS	MD	21054
SHOWERS RICHARD D + MARY ANNE		605 NORTH ST	BERLIN	PA	15530
ALLIN MARK S		1630 SW 76TH TER	GAINESVILLE	FL	32607
HAGAN MAX + PATRICIA		213 PERCHERON COURT	GAMBILLS	MD	21054
FLORIDA LAND FINANCIAL CORP		2250 N FEDERAL HWY	BOCA RATON	FL	33431
ADAM LAND INVESTMENTS LLC		2 ALHAMBRA PLAZA STE 1202	CORAL GABLES	FL	33134
CASTRO ROQUE +	COSSANI E	1421 PINE AVE	LEHIGH ACRES	FL	33936
THOMPSON VICTOR LANE		17305 EQUESTRIAN TRL	ODESSA	FL	33556
RANCEL MARIELA +	RANCEL AL	12750 SW 18 ST	MIAMI	FL	33175
TYSON RONDA		7934 JANNA LEE AVE APT 301	ALEXANDRIA	VA	22306
GONZALEZ JOSE + ZENAIDA		12750 SW 18 ST	MIAMI	FL	33175
GONZALEZ JOSE + ZENAIDA	CAMEJO E\	12750 SW 18 ST	M1AMI	FL	33175
KEENE ROBERT B		1855 JACINTO AV	LEHIGH ACRES	FL	33972
MALIS CHARLES R +	FLANDERS	53 MAYFLOWER LN	MERIDEN	CT	6450
HOBBY ROBERT G + EMILY		15720 SW 191ST AVE	WILLISTON	FL	32696
BELO JOHN + ANGELA VALENTE		3 BOULDER DR	BETHLEHEM TWP	NJ	8809
MUSCHENBORN INGO		KARPATENWEG 53	KIRCHHEIM/TECK 73230		
TAX FREE STRATEGIES LLC	FOR SEAN	12853 BANYAN CREEK DR	FORT MYERS	FL	33908
WEST COAST TURNAROUND INC		1915 SW WABEEK PL	PALM CITY	FL	34990
KLUNDER JOHN B + RUTH M		924 SE 21ST TERR	CAPE CORAL	FL	33990
MUSCHENBORN INGO		KARPATENWEG 53	KIRCHHEIM/TECK 73230		
FRIEDRICH HANS WALTER		ZAHRINGER STRASSE 3	HEIDELBERG 69115		
KEENE ROBERT B		1855 JACINTO AV	LEHIGH ACRES	FL	33972
ALFONSO MODESTO A + ANNALIZA V		2117 SHELTER CREEK LN	SAN BRUNO	CA	94066
FRIEDRICH HANS WALTER		ZAHRINGER STRASSE 3	HEIDELBERG 69115		
THOMAS ICYLIN		PO BOX 2014	LEHIGH ACRES	FL	33970
OLIVER JOHN PARKER		3605 RANDLEMAN RD	GREENSBORO	NC	27406
COOK JASON D		4096 WILKESBORO HWY	STATESVILLE	NC	28677
JACQUES SOREL		1140 LEE BLVD U 105	LEHIGH ACRES	FL	33936
ANTHURIUM		1835 12TH ST E	LEHIGH ACRES	FL	33972
ANTHURIUM		1835 12TH ST E	LEHIGH ACRES	FL	33972
ANTHURIUM		1835 12TH ST E	LEHIGH ACRES	FL	33972
ANTHURIUM		1835 12TH ST E	LEHIGH ACRES	FL	33972
RAMSEY MATTHEW B + MICHELLE L		1015 N WATERWAY DR	FORT MYERS	FL	33919
COSSANI ELSA		1421 PINE AVE	LEHIGH ACRES	FL	33936
LAWTER IVONNE C		9290 BAKER ST	OWINGS	MD	20736
WESTBROOK Q + MARY L	D	1411 N MAIN ST	ABERDEEN	SD	57401
CNC INVESTMENTS LLC		9141 QUARTER MOON DR	NAPLES	FL	34109
LEACH MICHAEL R + CINDRA		1480 BEECHWOOD TRL	FORT MYERS	FL	33919
PENARANDA DEXTER S		5820 HARBORAGE DR	FORT MYERS	FL	33908
PENARANDA DEXTER S		5820 HARBORAGE DR	FORT MYERS	FL	33908
RODRIGUEZ FAUSTINO		1311 PINE AVE	LEHIGH ACRES	FL	33936
MAYNARD ROGER E + BARBARA R		28 WHITNEY LN	WILMINGTON	VT	5363
FINES LUZVIMINDA L		8498 CENTER PKWY	SACRAMENTO	CA	95823
KEENE ROBERT + SANDRA		1855 JACINTO AVE	LEHIGH ACRES	FL	33972
FLORIDA LAND FINANCIAL CORP		2250 N FEDERAL HWY	BOCA RATON	FL	33431
ANDRINGA ELIZABETH TR	FOR HEINR	PO BOX 291	NORTH BRANFORD	CT	6471
WEST COAST TURNAROUND INC		1915 SW WABEEK PL	PALM CITY	FL	34990
EAGLETON GARY + DENENE		13231 N EL PUEBLO BLVD	FOUNTAIN HILLS	AZ	85268
LOVESKY ANTON P + HARRIET		2723 59TH ST	SARASOTA	FL	34243
TALLEY JAMES D + CORDELIE		2554 9TH PL	LEHIGH ACRES	FL	33972
ANSARI ANNETTE		1186 QUESADA ST SE	PALM BAY	FL	32909
PASETTI TED +	CULVER AN	2948 SW 7TH AVE	CAPE CORAL	FL	33914
BEARDSLEY BROOKE S		3550 AVOCADO DR	FORT MYERS	FL	33901
FLORIDA LAND FINANCIAL CORP		2250 N FEDERAL HWY	BOCA RATON	FL	33431
HACKETT GLADSTONE + LENA G		18921 NW 24 AVE	CORAL CITY	FL	33056
REO PARTNERS INC		2200 NORTH FEDERAL HWY #203	BOCA RATON	FL	33431
STANCHFIELD EUGENE E + MARIA F		103 WORTHINGTON RD	GLASTONBURY	CT	6033

PINO MARIA LUISA		%	7327 NW 36TH ST	MIAMI	FL	33166
CLOBES JAMES			5301 BAYVIEW CT	CAPE CORAL	FL	33904
THOMAS ICYLIN			PO BOX 2014	LEHIGH ACRES	FL	33970
EAGLETON GARY + DENENE			13231 N EL PUEBLO BLVD	FOUNTAIN HILLS	AZ	85268
LINK OLIVER J +	LINK STEFF		IM RAIN 19	D-7434 RIEDERICH		
M T LOTZ INC			1550 CARSON ST	FORT MYERS	FL	33901
SEBASTIAN NELSON E			3211 GOLDEN GATE BLVD E	NAPLES	FL	34120
PUGH NICHOLAS JR +	SIMON J MI		PO BOX 2968	LAFAYETTE	LA	70502
PLANTE STEPHEN + SURIA			P O BOX 640755	MIAMI	FL	33164
RAMSAY ROBERT + MYRTIS			1351 NW 191ST	MIAMI	FL	33169
COLLIER CHARLES T			1211 CLAYTON AVE	LEHIGH ACRES	FL	33936
CACERE GENARO K			2617 NW 77 STREET	MIAMI	FL	33147
WATSON GEORGE +	WATSON BI		520 DESOTA AV	LEHIGH ACRES	FL	33936
CAPE CORAL AMERICAN LAND INC			8140 NW 155TH ST STE 203	MIAMI LAKES	FL	33016
MCCARTHY THOMAS W + ROSEMARIE			205 COLUMBUS AV	LEHIGH ACRES	FL	33972
BUKER EARL G			P O BOX 93	NORTH BRIDGTON	ME	4057
BARTON JOHN C + LILLIAN			3715 CHIPPEWA AV	ROCKFORD	IL	61102
PLANGE GARY + SANDRA			106 PELHAMDALE AVE	MOUNT VERNON	NY	10553
KEE MARCIA +	HICKING AL		17929 86TH ST N	LOXAHATCHEE	FL	33470
MCCALISTER CLAUDIA			17 HENDERSON DR	NAPLES	FL	34114
GRECO MARIE			36 LINDSAY LN	CRANSTON	RI	2921
CALANA RAFAELL +	SOLEDAD E		1210 LINCOLN AV	LEHIGH ACRES	FL	33972
COLTHIRST LACELLES E + ROSELIN			731 MIDWOOD ST	UNIONDALE	NY	11553
HACKETT JAMES			1207 GLENN AVE	LEHIGH ACRES	FL	33972
SIEFERT DORIS			FICHTESTR	10 30625 HANNOVER		
PORTER CECIELE +	YOUNG KUI		994 CENTENNAL AV	BALDWIN	NY	11510
NORTH CENTRAL EXPANDING	COMMUNIT		1007 N FEDERAL HWY	PM FT LAUDERDALE	FL	33304
CARBONELL JOSE L + ELIZABETH			14301 SW 21ST ST	DAVIE	FL	33325
MORALES CARLOS I TR +	MORALES M		121 GRANDA ST	ROYAL PALM BEACH	FL	33411
CICCIARI ADAM			1014 3RD ST	WEST AVALON	NY	11704
CABRAL JANICE L			1023 VERNON ST	ALEXANDRIA	VA	22314
BURGWARDT BOBBIE O			2019 BRIARWOOD DR	LAUREL	MS	39440
WINDJAMMER CONSTRUCTION LLC			100 PEARL ST	BRIDGEWATER	MA	2324
CHARLES CYNTHIA M			4821 TILDEN AVE	BROOKLYN	NY	11203
EVANS WANDA G			1206 CLEVELAND AV	LEHIGH ACRES	FL	33972
LAMB P + IRENE K			5450 BEECHMONT AVE APT 304	CINCINNATI	OH	45230
HO DENISE DUONG + SI TRUNG			25151 LINDA VISTA DR	LAGUNA HILLS	CA	92653
JENSEN RICHARD S + PAMELA A			3000 GORDON AVE S	LEHIGH ACRES	FL	33971
VARELA ALEXANDER + HELEN +	OTOOLE LC		9340 SW 146TH ST	MIAMI	FL	33176
CECIL SERVICE + LAUNA			3429 HUNTER AVE 1F	BRONX	NY	10475
QUANG LUULY			4925 SKATES CIR SE	FORT MYERS	FL	33905
AGUILAR MILAGROS			10287 SAGO PALM WAY	FORT MYERS	FL	33912
HAUFF ELISABETH			LEBERBACHSTR 7	72555 METZINGEN		
COOGAN JOHN JR EST +	REMEKIE D		4365 NW 52ND ST	COCONUT CREEK	FL	33073
HAGER RAYMOND E +	HAGER SHI		1206 DESOTO AV	LEHIGH ACRES	FL	33936
ST HILAIRE FRITZ			376 BOUL LEVESQUE	PONT VIAU V LAVAL	QC	H7G 1C8
CRUZ RAMON + ANGELINA			907 N PENN ST	ALLENTOWN	PA	18102
ADAMS HOMES OF NW FLORIDA INC			3000 GULF BREEZE PKWY STE 229	GULF BREEZE	FL	32561
LAWRENCE WARREN F + BARBARA J			1202 GLENN AVE	LEHIGH ACRES	FL	33972
LINK OLIVER J +	LINK STEFF		IM RAIN 19	D-7434 RIEDERICH		
BROWN SHEREEN			6450 NW COLGATE ST	PORT ST LUCIE	FL	34986
SIEFERT HANS			FICHTESTR 1	HANNOVER 30625		
DERAVIL ELDA			420 NW 126TH ST	NORTH MIAMI	FL	33168
SPRING DONNA J		D	5705 BONITA BLVD	FAIRVIEW HEIGHTS	IL	62208
GOMEZ IGNACIO			600 MOKENA DR	MIAMI SPRINGS	FL	33166
HENRY FRANCIS J + SHERI			7178 WESTWOOD WAY	SARASOTA	FL	34241
SLINGER GLENDA M			9910 NEW ORCHARD DR	UPPER MARLBORO	MD	20774
SMITH THOMAS M			1205 GERALD AV	LEHIGH ACRES	FL	33936
LAWRENCE ROY + DORIS D			3825 NW 159TH ST	OPA LOCKA	FL	33054
HARMON DONALD L +	HARMON F		PO BOX 488	COPELAND	FL	34137
LEHIGH ESTATES LAND DEV LLC			100 PEARL ST	BRIDGEWATER	MA	2324
THACHETTU TOMY			7774 NW 18TH CT	PEMBROKE PINES	FL	33024
COLLINS KRISTEN M +	HOXSIE HA		1207 NORTH AVE	LEHIGH ACRES	FL	33972
LINGUARD MILTON R SR			194-35 114TH RD	SAINT ALBANS	NY	11412
WILLIAMS LOUISE			3735 SW 70TH AVE	MIRAMAR	FL	33023
CANTWELL C J + SOCORRO F			5 SANDY LN	BOURNE	MA	2532
DEOWDHAT DIARAM +	DEOWDHAT		119 CUSTER AVE	JERSEY CITY	NJ	7305
REYNOSO MIREYA			6550 SW 53RD TER	MIAMI	FL	33155
CAVALLETTI FRANCESCO			14 CATALPA RD	PROVIDENCE	RI	2906
DONLOY PARTNERSHIP		M	FORSGATE DR CN 4000	CRANBURY	NJ	8512
WESPI HANS			ZENTRALSTRASSE 142	NEUHAUSEN AM RHEINFALL		
LOMBARDI CAMILLO + ELISA			78 MIKELIN DR	TORRINGTON	CT	6790
ALONSO ROBERTO + NELLY			1209 LAKE AVE	LEHIGH ACRES	FL	33972

ROGERS MARY A		1320 BELLE AVE	LAKEWOOD	OH	44107
LOPRETTO MELISSA B		9517 LETTERSTONE CT	TAMPA	FL	33615
BEZARES RAYMOND T + MARCI J		1209 GREENWOOD AV	LEHIGH ACRES	FL	33972
MASON GENEVA MCKINNEY		418 14TH AVE N	SURFSIDE BEACH	SC	29575
WALTERS SYLVIA J +	PITTMAN VI	1906 NICKERSON BLVD	HAMPTON	VA	23663
QUIAMBAO OSCAR I + ROSALINDA S		500 OAK SPRING CT	VIRGINIA BEACH	VA	23452
HAUFF ELISABETH		LEBERBACHSTR 7	72555 METZINGEN		
CORTADA CARLOS + MARGARITA		10674 NW 7TH ST	PEMBROKE PINES	FL	33026
ISOLA CARLO +	KUHNEL KA	9811 MAJORCA PL	BOCA RATON	FL	33434
SPAETH WILLIAM J JR + ANGELA		6135 SHEARWATER DR	FAIRFIELD	OH	45014
BELL RUBY +	BELL COLIN	2280 NW 32ND TER	LAUDERDALE LAKES	FL	33311
JOSEPH GEORGE		2346 SAFFRON CT	TROY	MI	48085
2 LIBERTY SOUTH LAND DEV LLC		2 LIBERTY ST	FOXBORO	MA	2035
GOMEZ PLACIDA R		4837 NW 168TH TER	OPA LOCKA	FL	33055
DOUGLAS MICHAEL L + ELIZABETH		2425 SW 105TH TER	DAVIE	FL	33324
WOHLGEMUTH S H + CATH A	C	469 CARMEL DR	MELBOURNE	FL	32940
BOROWSKI BETTY		138 SANDSTONE RIDGE WAY	BEREA	OH	44017
FAROUL JEAN T		36 FARRINGTON AVE	BAY SHORE	NY	11706
BOWKER ROBERT G + SANDRA CO-TR	FOR BOWK	1537 DWELLE RD	NORFORK	AR	72658
SMITH LINDY +	SMITH KEN	130 GRAY FOX PT	FAYETTEVILLE	GA	30214
TUTTLE LORETTA D		9984 DAHLIA AV	PALM BEACH GARDENS	FL	33410
BECKERMAN ROSS P +	LUDOVICI E	PO BOX 30125	FORT LAUDERDALE	FL	33303
SERVIS MARK D TR +	SERVIS KAI	3136 SE 16TH PL	CAPE CORAL	FL	33904
AUGUSTIN FAMILY LLP		612 S STATE RD 7	MARGATE	FL	33068
MANSELL RICHARD 2/3 INT ETAL		13508 LITTLE LAKE PL	TAMPA	FL	33613
MILLER ALLAN W		3500 RICHMOND LN NW #G	BLACKSBURG	VA	24060
PETERSEN CHANDLER +	PETERSEN	864 BONAPARTE LANDING BLVD E	JACKSONVILLE	FL	32218
ZAMBRYSKI LANCE		1208 5TH AV	LEHIGH ACRES	FL	33972
MEHRMAN MARGIT K	C	4318 KINGSTON RD	DULUTH	MN	55803
DECEMBER 8TH LLC		1506 SW 143 CT	MIAMI	FL	33184
LARKIN NORMAN W		5303 ADEN CT4	WILLIAMSBURG	VA	23188
NATIONAL RECREATIONAL	PROPERTIE	9 GOODYEAR	IRVINE	CA	92618
DECEMBER 8TH LLC		1506 SW 143RD CT	MIAMI	FL	33184
COLLINS ENOCH +	COLLINS S(	230 NE 5TH CT	DELRAY BEACH	FL	33444
COLON EFRAIN A + RUTH		1209 CLAYTON AVE	LEHIGH ACRES	FL	33936
NATIONAL RECREATIONAL	PROPERTIE	9 GOODYEAR	IRVINE	CA	92618
ENG ALEXANDER		3721 E 9TH LN	HIALEAH	FL	33013
KIM BOON S		9330 NW 62ND CT	PARKLAND	FL	33067
CUMMINGS TREVOR W + CLARA M		16256 SW 2ND DR	PEMBROKE PINES	FL	33027
GRASSMUCK GENE + LISA		1200 ROBERT AVE	LEHIGH ACRES	FL	33972
LINDO CLINTON + THERESA		1048 W SEAGATE DR	DELTONA	FL	32725
OHLSON KIERSTEN E		576 NW WAVERLY CIR	PORT ST LUCIE	FL	34983
SHAW VIOLET M TR EST		10832 FAIRFORD AVE	DOWNEY	CA	90241
HERRERA FIDEL		1209 MC KINLEY AVE	LEHIGH ACRES	FL	33936
CAMERON GRACE Z		1204 HIBISCUS AV	LEHIGH ACRES	FL	33936
BROWN ASTLEY + CARMEL		2717 YATES AVE	BRONX	NY	10469
MUINA ARTURO S + MARIA E		PO BOX 164935	MIAMI	FL	33116
BROWN PAUL		234 E 32ND ST	PATERSON	NJ	7504
MARTINEZ JORGE + ROSA A		2502 SW 12TH AVE	MIAMI	FL	33142
OBRIEN MARIE A		2251 CLYDE ST	POLAND	OH	44514
GOMEZ SERGIO		1205 5TH AVE	LEHIGH ACRES	FL	33972
SCHIMMEL A T + GERTRUDE P		6412 TRINITY VILLAGE DR #6	PINE BLUFF	AR	71603
COTTERMAN DENNIS E + MELANIE		6361 E 100 S	GREENFIELD	IN	46140
BROWN MELVIN 1/2 +	BROWN JEI	522 E BEECHWOOD BLVD	COLUMBUS	OH	43214
STEETS DENNIS		911 SW 69TH TER	PLANTATION	FL	33317
DERAVIL ELDA		420 NW 126TH ST	NORTH MIAMI	FL	33168
TAYLOR HENRY D + MARIE ST ANN		1625 NE 169TH ST	NORTH MIAMI BEACH	FL	33162
ROZOVSKY MARAT +	YEDOSIN O	313 SE 14TH TER	CAPE CORAL	FL	33990
FIRST HOME BUILDERS OF FLORIDA		2503 DEL PRADO BLVD STE 300	CAPE CORAL	FL	33904
NATIONAL RECREATIONAL	PROPERTIE	9 GOODYEAR	IRVINE	CA	92618
ALLYSON RONALD		4260 NW 26TH ST	LAUDERHILL	FL	33313
TALLEY JAMES D + CORDELIE		2554 9TH PL	LEHIGH ACRES	FL	33972
MW JOHNSON CONSTRUCTION OF FL		17645 JUNIPER PATH STE 100	LAKEVILLE	MN	55044
FRANCOEUR MARIE ANDREE		233 HEMLOCK ST	BROOKLYN	NY	11208
JOHNSON HERMAN		1316 WASHINGTON AV	LEHIGH ACRES	FL	33972
QUANG LUULY		4925 SKATES CIR SE	FORT MYERS	FL	33905
LAWRENCE WARREN F + BARBARA J		1202 GLENN AVE	LEHIGH ACRES	FL	33972
MARTIN BIENVENIDO		14425 NW 88TH AVE	MIAMI	FL	33018
CICCIARI JEAN		2561 RIVERSIDE RD	CORAL SPRINGS	FL	33065
CRAFT CARL		385 LYNNVIEW DR	SAGAMORE HILLS	OH	44067
SCHOOTS JACOBUS JOHANNES +	SCHOOTS-I	FLORASTRASSE 60	13187 BERLIN		
MIEREZ LORNA		456 BEDFORD AVE	MOUNT VERNON	NY	10553
YOUNG J R + LAURA E	C	1504 STEVEN CREEK DR	AUGUSTA	SC	29860

TAX FREE STRATEGIES LLC	FOR NANC\	12853 BANYAN CREEK DR	FORT MYERS	FL	33908
BEARDSLEY BROOKE S		3550 AVOCADO DR	FORT MYERS	FL	33901
HOXSIE DUANE K+	HOXSIE JEI	PO BOX 08507	FORT MYERS	FL	33908
DEOWDHAT DIARAM +	DEOWDHA\	119 CUSTER AVE	JERSEY CITY	NJ	7305
NACHBRUNN DORA TR EST		1730 SANDY CIR APT 201	CAPE CORAL	FL	33904
UZICE RALPH		14 CATALPA RD	PROVIDENCE	RI	2906
SOUSA MANUEL D + KATHLEEN M		18 OVERLOOK CIR	HUDSON	NH	3051
LEHIGH ESTATES LAND	DEVELOPM	100 PEARL ST	BRIDGEWATER	MA	2324
VADAPARAMPIL JOSE		5341 QUEEN LAKE TER	DAVIE	FL	33231
ENO CATRINA + JEFF		1207 LAKE AVE	LEHIGH ACRES	FL	33972
ROGERS JAMES ALDEN		1320 BELLE AVE	LAKEWOOD	OH	44107
COOMBS ROSS A PER REP	FOR ELENA	PO BOX 235	ESTERO	FL	33928
KWAK HYON SOOK + HEA RYONG		4 MICELI COURT	BALTIMORE	MD	21234
MA JOHNSON +	LEE STEPH	61 HENDRICKS ST	CENTRAL FALLS	RI	2863
PHILLIPS MIRIAM B		1206 GREENWOOD AV	LEHIGH ACRES	FL	33972
BRADDOCK JEFF +	TIERNEY CI	287 NE SAGAMORE TER	PORT ST LUCIE	FL	34983
BROWNE DAVE		101 MAJESTIC RIDGE	CARMEL	NY	10512
ERDMIER DANIEL R		PO BOX 3091	BONITA SPRINGS	FL	34133
BROKIEWICZ JODY		412 N COAST HWY #148	LAGUNA BEACH	CA	92651
HOWELL JERRY D +	HOWELL GA	PO BOX 3999	SHOW LOW	AZ	85902
HAWKINSON ROBERT		1202 DAYTON AV	LEHIGH ACRES	FL	33972
SIEV INC		501 SW 20TH ST	FORT LAUDERDALE	FL	33315
TANG SHA		12106 STARDRIFT DR	GERMANTOWN	MD	20876
FALLENS STANLEY L JR +	JASKIEWIC	170 MANTON AVE	PROVIDENCE	RI	2909
LOPEZ ARAMIS + YOLANDA		801 W 49TH ST STE 224	HIALEAH	FL	33012
CREATIVE FINANCING INC		11481 ISLAND LAKES LN	BOCA RATON	FL	33498
DELAROCHA JULIAN +	BACALLAO	1207 RICHMOND AV N	LEHIGH ACRES	FL	33936
WOOD JEFFREY TR	FOR JEFFR	3391 UPOLO LN	NAPLES	FL	34119
LINDSAY ROSE M		1202 BROADWAY AV	LEHIGH ACRES	FL	33972
ZAMBRYSKI LANCE J + JUDITH R		1208 5TH AV	LEHIGH ACRES	FL	33972
NIK NARIEMAN A TR	FOR NARIE	4718 DORSET AVE	CHEVY CHASE	MD	20815
WOOTEN JOSEPH JR + KIMBERLY		1840 ASPEN LN	WESTON	FL	33327
WILSON WINSOME G +	WILSON GA	5940 ROSMAN CT	WEST PLAM BEACH	FL	33413
JAGDEO KASODATT		118-07 103RD AV	RICHMOND HILL	NY	11419
BECKFORD PERFILO		8581 SW SEA CAPTIN DR	STUART	FL	34997
JAGDEO KASODATT		118-07 103RD AV	RICHMOND HILL	NY	11419
DRISKO ALAN F +KENISE D		6404 BIRCHLEIGH CIR	ALEXANDRIA	VA	22315
HIGGINS YVONNE		290 S BELL AIR DR	PLANTATION	FL	33312
PRASHAD MUNESHWAR + SHRIMATIE		561 WOODLAND DR	SOUTH HEMPSTEAD	NY	11550
LEISURE RONALD CARL		6534 STATE TRE 725W	CAMDEN	OH	45311
WILLIAMS KEITH J		3184 NW 39TH CT	LAUDERDALE LAKES	FL	33309
RYLE CORNELIUS G JR + NANCY L		5 DENVILLE ST	BARNEGAT	NJ	8005
WAGNER DAVID A + CARLA J		2736 BAKER AVE	CINCINNATI	OH	45211
OLIVER RONALD + LENA		335 NW 193RD TER	MIAMI	FL	33169
THIEL JON + LAURIE ANN		1415 PINE ST	LEHIGH ACRES	FL	33936
VARGAS EDELSEILN		1536 LANCELOT LOOP	TAMPA	FL	33619
TANS RANDAL E		1204 CALVIN AV	LEHIGH ACRES	FL	33936
JEWETT MIRNA A		3080 SW 16TH TER	MIAMI	FL	33145
JACOBS NORMAN TR	FOR JOSEF	2174 HEWLETT AVE STE 103	MERRICK	NY	11566
CHRISTOPHER MANCARE FAMILY LP		2507 SE 25TH PL	CAPE CORAL	FL	33904
JACKLAND INVESTMENTS LLC		2 ALHAMBRA PLAZA STE 1202	CORAL GABLES	FL	33134
MORELLO MARCO + AMELIA R		1262 11TH ST N	NAPLES	FL	34102
COLLINS ENOCH +	COLLINS S(	230 NE 5TH CT	DELRAY BEACH	FL	33444
JUN MI JUNG		3233 RIVERSIDE DR UNIT C504	CORAL SPRINGS	FL	33065
MELNECIUC PERRY		1201 JEFFERSON AVE	LEHIGH ACRES	FL	33972
COLLINS ENOCH +	COLLINS S(	230 NE 5TH CT	DELRAY BEACH	FL	33444
BARRETT HOWARD A + JEM		15802 CYPRESS PARK DR	WELLINGTON	FL	33414
TEFFT RONALD +	TEFFT GRE	1207 MC KINLEY AVE	LEHIGH ACRES	FL	33936
MILLAN ISELA		14802 SW 85TH TERR	MIAMI	FL	33183
CAMERON GRACE Z		1204 HIBISCUS AV	LEHIGH ACRES	FL	33936
BROWN ASTLEY + CARMEL		2717 YATES AVE	BRONX	NY	10469
WASHBURN MARK		6 WHITETAIL LN	SUDBURY	MA	1776
CHOY HANG CHOI + JULIE		1248 FOX HOLLOW DR	TOMS RIVER	NJ	8755
WEST COAST TURNAROUND INC		1915 SW WABEEK PL	PALM CITY	FL	34990
HAAG KEVIN + KIMBERLY		1531 HERMITAGE LN	CAPE CORAL	FL	33914
VERES MARGUERITE +	WEIDER EL	2407 LAKEVIEW DR	LEHIGH ACRES	FL	33972
GRADDY JAMES F + PATRICIA E		2497 IVERRARY DR	BATON ROUGE	LA	70816
SIEV INC		501 SW 20TH ST	FORT LAUDERDALE	FL	33315
JAMES BRIAN +	JAMES CHE	6325 SW 18TH ST	MIRAMAR	FL	33023
HARPER TREVOR A +	HOLDER SH	145-53 229TH ST	ROSEDALE	NY	11413
PARRISH THOMAS A + REBECCA M		1701 S SONGBIRD CIR	NIXA	MO	65714
MARTINEZ ANTONIO		1440 SW 119TH CT	MIAMI	FL	33184
HARDICK KENNETH H + JOYCE M		10 JOHN ST APT 304	GRIMSBY	ON	L3M 1X5

CURRIER GORDON P + JANE		1205 HIGHLAND AVE	LEHIGH ACRES	FL	33972
SHORELAND HOLDINGS LLC 50% +	EMERALD C	1411-1 SE 47TH ST	CAPE CORAL	FL	33904
VEAZEY JON T 1/4 +	VEAZEY JA	50 WINDSOR LN	RINGGOLD	GA	30736
SMITH PATRICIA ANN		708 JULIUS	LAKE CHARLES	LA	70605
TAX FREE STRATEGIES LLC	FOR JOSEF	12853 CREEK DR	FORT MYERS	FL	33908
DIEZMAN RUTH		8667 STATE ROUTE 43	STREETSBORO	OH	44241
VOLLMER FRIEDRICH INGEBORG		HOHENSTAUFENSTRASSE 3	D-72800 ENINGEN		
WILMOT HEATHER		3020 NW 29TH ST #2	OAKLAND PARK	FL	33311
CONZELMANN GERD		665 WIGGINS LAKE DR #201	NAPLES	FL	34110
MCCOOL DAVID JR		217 JEFFERSON	LEHIGH ACRES	FL	33972
FLORIDA LAND FINANCIAL CORP		2250 N FEDERAL HWY	BOCA RATON	FL	33431
DODSON LULA +	STRICKLAN	7909 CHARTREUX LN	MAITLAND	FL	32751
VOLLMER FRIEDRICH + INGEBORG		HOHENSTAUFENSTRASSE 3	D-72800 ENINGEN		
RADOVANIC ANTON +	RADOVANIC	6 PEAKE RD	EDISON	NJ	8837
SAUER KLAUS + HELGA ETAL		AM SCHOENBLICK 42	D-72574 BAD URACH		
GLOBAL FINANCIAL SERVICES LLC		9601 VILLAGE VIEW BLVD #210	BONITA SPRINGS	FL	34135
AXIBEL ELENA A		204 CUSTER AVE	JERSEY CITY	NJ	7305
UNITED TRUST FINANCIAL CORP		2200 N FEDERAL HWY STE 230	BOCA RATON	FL	33431
UNITED TRUST FINANCIAL CORP		2200 N FEDERAL HWY STE 230	BOCA RATON	FL	33431
UNITED TRUST FINANCIAL CORP		2200 N FEDERAL HWY STE 230	BOCA RATON	FL	33431
TREU KURT		2000 FOREST GLEN DR	BRASELTON	GA	30517
DODSON LULA +	STRICKLAN	7909 CHARTREUX LN	MAITLAND	FL	32751
SAUER KLAUS + HELGA ETAL		AM SCHOENBLICK 42	D-72574 BAD URACH		
MILLER ERIC +	DELVAILLE	645 NW 46TH AVE	PLANTATION	FL	33317
COOK RAYMOND O + HELEN H		11753 SW 91ST TER	MIAMI	FL	33186
LARSON L C + ALTA M	C	159 W TACOMA ST	CLAWSON	MI	48017
CRAID JUNOR C +	SHAW JUNI	268 TUNSXIS AV	BLOOMFIELD	CT	6002
UNITED TRUST FINANCIAL CORP		2200 N FEDERAL HWY STE 230	BOCA RATON	FL	33431
MRKVICKA ANTHONY		1205 LINCOLN AVE	LEHIGH ACRES	FL	33972
SOPHIS HELEN		1008 BUNKER DR #201	FAIRLAWN	OH	44333
REID MARCIA		1101 NW 203RD ST	MIAMI	FL	33169
CASANOVA MAURICIO		11404 APPLEDOWRE WAY	GERMANTOWN	MA	20876
COOMBS GAIL		1201 DAYTON AVE	LEHIGH ACRES	FL	33972
FALLENS STANLEY L JR +	JASKIEWIC	170 MANTON AVE	PROVIDENCE	RI	2909
COOMBS GAIL		1201 DAYTON AVE	LEHIGH ACRES	FL	33972
CAMPBELL MAUREEN +	CAMPBELL	64 VAN CEDER ST	BRENTWOOD	NY	11717
FONG JOSE M + ANGELA O		12730 SW 43RD ST	MIAMI	FL	33175
RUGGIERO R W + CAMILLE		13 STANLEY OVAL	WESTFIELD	NJ	7090
LANDMARK HOMES OF SOUTH FL INC		14600 EAGLES LOOKOUT CT	FORT MYERS	FL	33908
MACIOROWSKI MITZY		4854 NW 110TH PL	MIAMI	FL	33178
PENARANDA DEXTER S		5820 HARBORAGE DR	FORT MYERS	FL	33908
CUTI EMIL A		8930 BARI CT	NEW PORT RICHEY	FL	34668
R E O PARTNERS INC		2200 N FEDERAL HWY #203	BOCA RATON	FL	33431
VALIENTE UBALDO +	VALIENTE J	2712 W DEWEY ST	TAMPA	FL	33607
GALE EDWIN G + LYNDA G		1200 SHELDON AVE	LEHIGH ACRES	FL	33972
HYACINTH LINTON J/T +	MCKNIGHT	97 30 57TH AV APT 8E	ELMHURST	NY	11368
ORTEGA MAYTEE J		3115 W 73RD PL	HIALEAH	FL	33018
HIND JEANETTE +	RAMSAY MI	553 LAKESIDE CIR	WESTON	FL	33326
ADAMS HOMES OF NW FLORIDA INC		3000 GULF BREEZE PKWY STE 229	GULF BREEZE	FL	32561
BROMLEY WILLIAM V		1168 LAKE SHORE PL	NAPLES	FL	34103
LUGO PABLO A +	ECHEVERR	1204 LINCOLN AVE	LEHIGH ACRES	FL	33972
BETTINELLI MARIA N		20230 NE 2ND AV U-12	NORTH MIAMI BEACH	FL	33179
HUTCHINSON BARBARA L		8640 SW 12TH ST	PEMBROKE PINES	FL	33025
FRANS DISCOUNT INC		11212 CROOKED RIVER CT	CLERMONT	FL	34711
DENGG JOSEF		URREITING 80	ST JOHANN PONGAU		
TANS RANDAL E		1204 CALVIN AVE	LEHIGH ACRES	FL	33936
PEHLKE WALTER + DIANA		1201 CALVIN AV	LEHIGH ACRES	FL	33936
BUKER ANN MARIE +	GULA KARE	1204 CLAYTON AV	LEHIGH ACRES	FL	33936
KASHA ALBERT + ROSE		127 E CHERRY ST	CARTERET	NJ	7008
MARCUM THOMAS G SR + DIANNA F		1201 CLAYTON AV	LEHIGH ACRES	FL	33936
MARCUM THOMAS G SR + DIANNA F		1201 CLAYTON AV	LEHIGH ACRES	FL	33936
CICCIARI DAMON		2561 RIVERSIDE RD	CORAL SPRINGS	FL	33065
CRAFT JAMES B		17020 MESSENGER RD	AUBURN	OH	44021
FORREST DWIGHT C +	DAVIS UNA	2391 NW 89TH DR #414	CORAL SPRINGS	FL	33065
FITZ SHANNON BRANT + CHIPPER D		1201 EUCLID AVE	LEHIGH ACRES	FL	33936
ZAMBONINO NELSON +	ZAMBONIN	121 GORDON AVE S	LEHIGH ACRES	FL	33971
FILSON CAROL E	C	1986 GREENFIELD DR	EL CAJON	CA	92019
MAJORS HOWARD W + DEANNA S		6171 E ARYSHIRE CT	CAMBY	IN	46113
ARIAS FLOR		809 RAHWAY AVE	ELIZABETH	NJ	7202
WINTERS FLORIDA PROPERTIES INC		4200 STEAMBOAT BEND #102	FORT MYERS	FL	33919
HALL JAMES A		121 DARTMOUTH	CANFIELD	OH	44406
MELES MANUEL ET AL		5825 COLLINS AV #3-E	MIAMI BEACH	FL	33140
RHEE SOUNG MI		4700 S ROBINS WAY	CHANDLER	AZ	85249

BLASSNECK ROBERT + GINA MARIE		1553 KINGSTON CT	MARCO ISLAND	FL	34145
DRISKO ALAN F + KENISE D		6404 BIRCHLEIGH CIR	ALEXANDRIA	VA	22315
SHUBERT DAVID P		1201 POINSETTIA AV	LEHIGH ACRES	FL	33936
STEELE VICTOR TR +	STEELE MI(	904 WILLARD AVE	LEHIGH ACRES	FL	33936
RISINGER KEITH ALAN		1200 PLUMOSA AV	LEHIGH ACRES	FL	33936
NATIONAL RECREATIONAL	PROPERTIE	9 GOODYEAR	IRVINE	CA	92618
TAYLOR HENRY D + MARIE ST ANN		1625 NE 169TH ST	NORTH MIAMI BEACH	FL	33162
RICCIARDO MARK J		11223 46TH PLACE N	ROYAL PALM BEACH	FL	33411
FAHRNGRUBER ANNA		GIESSEREISTRABE 13	5280 BRAUNAU		
FAHRNGRUBER HANS-JOACHIM +ANNA		PO BOX 44	LEHIGH ACRES	FL	33970
BRACKEN JOHN + MICHELLE		1601 VETERANS MEMORIAL HIGHWA ON	ISLANDIA	NY	11749
SMITH ROBERT W		1217 CAPE CORAL PKWY #221	CAPE CORAL	FL	33904
HURLEY HOLDINGS LLC		438 LAGOON AVE	NAPLES	FL	34108
ARMSTRONG LARRY A + CHERYL L		9139 ARMSTRONG RD	GUYS MILLS	PA	16327
BURCIAGA EDDRIAN M +	PEREZ LIEN	2923 SW 156TH PL	MIAMI	FL	33185
CHAMBERLAIN F C + SHIRLEY T		891 SE 53RD ST	KEYSTONE HEIGHTS	FL	32656
CRAIG JUNIOR C JR +	CRAIG MEL	268 TUNXIS AV	BLOOMFIELD	CT	6002
DUNN MICHAEL + AUDREY		3571 NW 202ND ST	MIAMI	FL	33056
JOSEPH IDELE		1670 NE 146TH ST	MIAMI	FL	33181
MUNDLE CARLTON R		10088 SAVANNATT BLUFF LN	ORLANDO	FL	32829
DIN INTERNATIONAL SERVICE USA		9737 NW 41ST ST #393	DORAL	FL	33178
NOEL MARIE L +	IDALBERT H	3971 NW 33RD TER	LAUDERDALE LAKES	FL	33309
OLIVER RONALD + LENA		335 NW 193RD TER	MIAMI	FL	33169
TROSS FELITA		119-15 236TH ST	CAMBIRA HEIGHTS	NY	11411
BRIMM MELVIN		2780 S OAKLAND FOREST DR #1302	OAKLAND PARK	FL	33309
TROSS CLAUDETTE		64 NEWBURGH ST	ELMONT	NY	11003
MINER T G + SANDRA		14 MARI RD	CHESTER	NY	10918
LELI RICHARD		4760 TAMIAMI TRL N STE 27	NAPLES	FL	34103
COHEN MITCHELL A		PO BOX 2763	JUPITER	FL	33468
JOSEPH MARITAS M +	JOSEPH WI	1040 APPIAN PL	WESLEY CHAPEL	FL	33543
MANDIC JOHN		606 MATISSE PL	MISSISSAUGA	ON	L5W 1K8
KNIGHT JENNETH +	KNIGHT TH/	11811 NW 31ST PLACE	SUNRISE	FL	33323
AUCKENTHALER EMIL +	THOMAS R(	NR 143	39040 PFLERSCH (B2)		
GREENBRIAR REAL ESTATE HOLDING		701 W CYPRESS CREEK RD STE 301	FORT LAUDERDALE	FL	33309
DONLOY PARTNERSHIP	M	FORSGATE DR CN 4000	CRANBURY	NJ	8512
LALL JOYCE		85-69 130TH ST	KEW GARDENS	NY	11415
STANTON LERENZO		19328 SW 64TH ST	PEMBROKE PINES	FL	33332
LAWRENCE LESMA J		2152 NW 104TH ST	MIAMI	FL	33147
FRIEDMAN MELVIN + SYLVIA M		10301 GROSVENOR PL #612	ROCKVILLE	MD	20852
FRIEDMAN MELVIN		10301 GROSVENOR PL #612	ROCKVILLE	MD	20852
NATIONAL RECREATIONAL	PROPERTIE	9 GOODYEAR	IRVINE	CA	92618
FOWLER BERNARD J + JOANNE		216 ENGLE ST	ENGLEWOOD	NJ	7631
PEREZ JORGE N + HELEN TR	FOR PEREZ	3923 W ANTHONY DR	FRANKLIN	WI	53132
ZAHNER KATHLEEN M		18560 NE 20TH CT	NORTH MIAMI BEACH	FL	33179
BAILEY GARY		7451 NW 42ND CT	LAUDERHILL	FL	33319
FITZ SHANNON BRANT + CHIPPER D		1201 EUCLID AVE	LEHIGH ACRES	FL	33936
FITZ CHIPPER D + SHANNON B		1201 EUCLID AV	LEHIGH ACRES	FL	33936
STALBAUM FREDERICK S + DEBRA A		212 GREENWOOD AVE	LEHIGH ACRES	FL	33972
DEVINCENT CATHERINE		1201 ACACIA AVE	LEHIGH ACRES	FL	33936
HURLEY HOLDINGS LLC		438 LAGOON AVE	NAPLES	FL	34108
SPENCE YVONNE E		110-894 ELGLINTON AV E	TORONTO	ON	M4G 2L2
ORTIZ JESUS I + JUANITA E	N	502 JA CANALS ST-ROOS	HATO REY	PR	918
JOHNSON H L + NITA E		135 E HILL ST	MOUNT PROSPECT	IL	60056
WILSON ASHA ZARA		500 HAWTHORNE AVE	UNIONDALE	NY	11553
HMP PROPERTIES LLC		18110 CONSTITUTION CIR	FORT MYERS	FL	33912
STOUTENBURG WANIDA + GRIFFIN V		65 BLOOMINGDALE RD	TILLSON	NY	12486
BEAUPLAN YVONNE		PO BOX 1858	LEHIGH ACRES	FL	33970
GRIEPER SANDRA R		2802 EAST 6TH ST	LEHIGH ACRES	FL	33972
BELTRAN NURIA		3301NOSTRAND AVE APT 5G	BROOKLYN	NY	11229
MONATH HYACINTH R TR		7915 LIBERYT AVE	PARMA	OH	44129
KARAM RICHARD		16950 B BAY RD #1404	SUNNY ISLE BEACH	FL	33160
CASTRO JORGE E		990 BIARNTZ DR #303	MIAMI BEACH	FL	33141
DUANE + JUANITA SCOTT FAMILY	FOUNDATIC	101 PAULA AV N	LEHIGH ACRES	FL	33972
HRK REAL ESTATE INC		28000 SPANISH WELLS BLVD	BONITA SPRINGS	FL	34135
OLYMPIC DEVELOPMENT CORP		18 LEWIS CIR	BABYLON	NY	11702
ANGLICKIS RICHARD A TR		P O BOX 111	LEHIGH ACRES	FL	33970
TEFFT GEORGIA D		PO BOX 1462	LEHIGH ACRES	FL	33970
WINDSOR J W + MARJORIE C		334 FOREST ST	RAYNHAM	MA	2767
PENARANDA DEXTER S		5820 HARBORAGE DR	FORT MYERS	FL	33908
VOLGGER JOHANN		PO BOX 122	LEHIGH ACRES	FL	33970
BERMAN SETH		4560 5TH AVE SW	NAPLES	FL	34119
FAHRNGRUBER ANNA +	FAHRNGRU	BOGENHOFEN 39	4963 ST PETER/HART		
VOLGGER JOHANN		PO BOX 122	LEHIGH ACRES	FL	33970

VALENTINE ALLAN + WANDA F		3410 MCCOWANS FERRY RD	VERSAILLES	KY	40383
GILL JOSEPH P		15524 S 70TH CT AVE	ORLAND PARK	IL	60462
TAX FREE STRATEGIES LLC	FOR CHARI	12853 BANYAN CREEK DR	FORT MYERS	FL	33908
HIMMELHOCH JUDITH		109 WILMAR DR	PITTSBURGH	PA	15238
BROWNE DAVE		101 MAJESTIC RIDGE	CARMEL	NY	10512
DEUTCHER SASA		4101 NORTH OCEAN BLVD STE 1106	BOCA RATON	FL	33431
SPRINGER NICK + JOANN		8002 HIGHWAY 99 #135	VANCOUVER	WA	98665
JIMENEZ MARTHA		PO BOX 8421	NAPLES	FL	34104
KOZLOWSKI RICHARD M + PATTI R		1276 TRILLIUM CT	BATAVIA	IL	60510
SASS LLC		530 PEACHTREE RD	SANIBEL	FL	33957
WADDELL JOSEPH L CO TR +	WADDELL F	PO BOX 6445	OCEAN VIEW	HI	96737
COSTALES JORGE V + MARSHA L		9841 WOODLAWN DR	PORTAGE	MI	49002
ANROSE INVESTMENTS INC		364 VAUGHAN MILLS RD	WOODBRIDGE	ON	L4H 1B2
POWELL MAUREEN +	WHITE CAL	812 EUCLID AVE	LEHIGH ACRES	FL	33936
DEUTCHER SASA		4101 NORTH OCEAN BLVD STE 1106	BOCA RATON	FL	33436
IZQUIERDO ROBERT +	DUTCHIN C	188 RHODODENDRON DR	WESTBURY	NY	11590
SASS LLC		530 PEACHTREE RD	SANIBEL	FL	33957
ABBASIE TONY		1 CRESTVIEW AVE	ALISO VIEJO	CA	92656
CASPIAN BUILDERS LLC		1016 COLLIER CENTER WAY #105	NAPLES	FL	34110
MCCRAY SHARON		1593 BRIAR OAK	ROYAL PALM BEACH	FL	33411
DENNISON D A + JUDITH		8612 W CARMEN AVE	NORRIDGE	IL	60656
A P E R HOLDING CORP		1709 INLET DR	NORTH FORT MYERS	FL	33903
HINDS CYRIL A		6681 NW 29TH CT	SUNRISE	FL	33313
BOYETTE +MILLER CONSTRUCTION +	DEVELOPM	5741 WASHINGTON ST	NAPLES	FL	34109
HINDS CYRIL A		6681 NW 29TH CT	SUNRISE	FL	33313
CECERE LAVINIA		2040 MONROE ST	SWISSVALE	PA	15218
REYES JOE		5160 HARBORAGE DR	FORT MYERS	FL	33908
LEACH MICHAEL R + CINDRA		1480 BEECHWOOD TRL	FORT MYERS	FL	33919
JORDAN LAMBERT + DONNA		5204 BYWOOD ST	LEHIGH ACRES	FL	33971
BEARDSLEY GLENDA S TR		3550 AVOCADO DR	FORT MYERS	FL	33901
CYPRESS HOMES INC		11430 LEE BLVD STE 105	LEHIGH ACRES	FL	33936
BROTMAN DENNIS + TAMMY		22640 KITTRIDGE ST	WEST HILL	CA	91307
WIENECK PATRICIA		13264 WHITE MARSH LN # 8	FORT MYERS	FL	33912
VASBINDER EDWARD A		2750 LAYER RD SW	WARREN	OH	44481
KOSK KRYSTYNA		8044 W CEDAR LN	NILES	IL	60714
REILLY MICHAEL + ROSANNA		1957 GROVE AVE	FORT MYERS	FL	33901
RAPOLEVICH CHARLES M		1908 MOERLAND CT NW	GRAND RAPIDS	MI	49504
DECAMPLI DIANE L		4581 GRANT ST EXT	MINERAL CITY	OH	44656
WATERMAN YVES		22 W 12TH ST #24	LEHIGH ACRES	FL	33971
REO PARTNERS		2200 NORTH FEDERAL HWY #203	BOCA RATON	FL	33431
FILIPOVIC IVICA + LORETA		10 YONGE ST APT 2506	TORONTO	ON	M5E 1R4
RULEMAN GRACE E		4079 LEE HWY	WEYERS CAVE	VA	24486
JONES RUDOLPH MICKEY JR		PO BOX 6555	FORT MYERS	FL	33911
IRWIN DAVID A		23412 OLDE MEADOWBROOK CIR	BONITA SPRINGS	FL	34134
ADAL MICHAEL		31 OCEAN PKWY	BROOKLYN	NY	11218
DHANNU RAGNAUTH		10766 HIDDEN BEND WAY	WELLINGTON	FL	33414
MARINELLI GAIL		PO BOX 50699	FORT MYERS	FL	33994
NOEL CHANEL J		2900 17TH ST #6	NAPLES	FL	34103
MELE DANIEL + JANICE		PO BOX 1717	LEHIGH ACRES	FL	33970
TAX FREE STRATIGIES LLC	FOR FLOYD	12853 BANYAN CREEK DR	FORT MYERS	FL	33908
ZARCONE VINCENT + FRANCINE		2344 BOSTON RD	BRONX	NY	10467
HULL BAY LLC		2981 4TH AVE NE	NAPLES	FL	34120
GONZALEZ JUAN F +	BARREDO F	3310 SW 106TH AVE	MIAMI	FL	33165
OGBORNE STEVEN A +	BROOKS TH	1804 12TH ST W	LEHIGH ACRES	FL	33936
RODRIGUEZ FAUSTINO		1311 PINE AVE	LEHIGH ACRES	FL	33936
JONES RUDOLPH MICKEY JR		PO BOX 1747	LEHIGH ACRES	FL	33970
COSTA RAMON E 1/2 INT +	COSTA CLA	6627 DARWELL AVE	BELL GARDENS	CA	90201
CASTILLO JUANA		3399 WEST 72 ST	HIALEAH	FL	33016
GENOVESE GERALD F + MARLENE TR	FOR GENO'	1597 SE BALLANTRAE CT	PORT SAINT LUCIE	FL	34952
BEMBRIDGE CHESTER +	BEMBRIDGI	5267 NW 112TH TER	CORAL SPRINGS	FL	33076
ANGELS MARLA J +	ROBINSON	P O BOX 128	LEHIGH ACRES	FL	33970
HEINEMANN MARK +	ALBANESE	3301 SW 5TH PL	CAPE CORAL	FL	33914
WORLDWIDE PROPERTIES INC		PO BOX 680728	MIAMI	FL	33168
MEREIGH CHRISTOPHER +	MEREIGH S	1566 BOND ST	N VANCOUVER	BC	V7J 1E7
FIOLA CAROL		411 SE 21ST ST	CAPE CORAL	FL	33990
KUBIK DOUGLAS + LESLEY A		12401 CANNON LN	FORT MYERS	FL	33912
SCHARM KEITH		418 RALEIGH PL	TOWER LAKES	IL	60010
INTRAVARTOLO DEBORAH 1/2 +	MURPHY DI	57 ECHOLHILL LN	WILLINGBORO	NJ	8046
PLATINUM HILLS LLC		10801 POND RIDGE DR	FORT MYERS	FL	33913
KRZACZYNSKA KATARZYNA A +	MENDEZ CA	9375 LAKE ABBY LANE	BONITA SPRINGS	FL	34136
MEEKER THOMAS W + JOHNNIE M		201 RIO VISTA DR	CIBOLO	TX	78108
FRASER FRITZ + DORIS		21874 110TH AVE	QUEENS VILLAGE	NY	11429
DEAN RONALD J JR		17 LOUISIANA RD	LEHIGH ACRES	FL	33936

AYRES SCOTT		56 FIRE THORN	IRVINE	CA	92620
BAPTISTE MARLENE		31 TIOKEN RD	SPRINGVALLEY	NY	10977
MARINELLI GAIL		PO BOX 50699	FORT MYERS	FL	33994
NATIONAL RECREATIONAL	PROPERTIE	9 GOODYEAR	IRVINE	CA	92618
PADALEC JANICE + ETALS	J(	708 HARMONY RD	JACKSON	NJ	8527
STULTZ WILLIAM + DIANE		2203 SE 11TH AVE	CAPE CORAL	FL	33990
REYFF MARY		12995 S CLEVELAND AVE STE 285	FORT MYERS	FL	33907
CONLEY WILLIAM + SHIRLEY A		300 CANAL ROAD EXT	YORK	PA	17402
TOMASZEWSKI ROBERT L		2806 CHASE RD	PHILADELPHIA	PA	19152
TRUONG LINDSEY		15125 PRINCEWOOD LN	LAND O LAKES	FL	34638
ESPINAL MIGUEL S		1709 BOSTON RD #20	BRONX	NY	10460
KOHLER KENNETH W +	KOHLER EL	2 RAINBOW CT	HILTON HEAD	SC	29926
GIRARD VITUS O + CATHERINE		7606 DILIDO BLVD	MIRAMAR	FL	33023
SPARTAN DEVELOPMENT INC		825 PARKWAY ST STE 32	JUPITER	FL	33477
SIMS EDWARD		13834 NW 11TH ST	PEMBROKE PINES	FL	33028
KODAN LUCIA		1701 NE 191ST ST #401	MIAMI	FL	33179
WYSOCKI RICHARD W		168 SUNSET AVE	MERIDEN	CT	6450
WYSOCKI RONALD S		235 METACOMET DR	KENSINGTON	CT	6037
HACKBARTH JON A		7 SHIRE DR	WALLINGFORD	CT	6492
SEUDAT DEODAT + LEALA		4 WALNUT ST	GLEN HEAD	NY	11545
TRUONG LINDSEY		15125 PRINCEWOOD LN	LAND O LAKES	FL	34638
FIRST HOME BUILDERS OF FLORIDA		2503 DEL PRADO BLVD STE 300	CAPE CORAL	FL	33904
KERR NEVILLE + ESMERALDA		5282 REDWOOD PL	PLANTATION	FL	33317
CHELEBI SHAHAN +	OLIVO ROS	23 TROY AV	EAST ATLANTIC BEACH	NY	11561
GEISLER HUBERT-FRANZ + RENATE		UEBER DEN BEEKEN 11	RONNENBERG 30953		
EBELING JOHN V + MARILYN J		15 LLOYD RD	TOMS RIVER	NJ	8753
GREENBRIAR REAL ESTATE HOLDING		701 W CYPRESS CREEK RD STE 301	FORT LAUDERDALE	FL	33309
WILLS EUNICE J		3214 BANYAN DR	HARLINGEN	TX	78550
VOLGGER JOHANN		PO BOX 122	LEHIGH ACRES	FL	33970
BONITA TRUST DEVELOPMENT INC		P O BOX 44	LEHIGH ACRES	FL	33970
DORJE YING-TIBETAN BUDDHIST		1865 LOCKHAVEN CT	P (LEHIGH ACRES	FL	33972
EXENBERGER MARTHA		A-6170 ZIR TIROL	MUHLGASSE 1		
GRADL REINHOLD + URSULA		5 ZOGENREUTH	AVERBACH 91275		
RAMCHARAN DHANIRAM + SITA		1811 SE 5TH AVE	CAPE CORAL	FL	33990
BROWN DON D + PATRICIA A		18103 SW 20 ST	MIRAMAR	FL	33029
DORJE YING-TIBETAN BUDDHIST		1865 LOCKHAVEN CT	P (LEHIGH ACRES	FL	33972
BEARDSLEY GLENDA S TR		3550 AVOCADO DR	FORT MYERS	FL	33901
CASPIAN BUILDERS LLC		1016 COLLIER CENTER WAY #105	NAPLES	FL	34110
MASON STEPHEN R + PAMELA S		22685 E ONTARIO DR #203	AURORA	CO	80016
RAMCHARAN DHANIRAM + SITA		1811 SE 5TH AVE	CAPE CORAL	FL	33990
DORJE YING-TIBETAN BUDDHIST		1865 LOCKHAVEN CT	P (LEHIGH ACRES	FL	33972
RAMCHARAN DHANIRAM + SITA		1811 SE 5TH AVE	CAPE CORAL	FL	33990
BROWN DON D + PATRICIA A		18103 SW 20 ST	MIRAMAR	FL	33029
DORJE YING-TIBETAN BUDDHIST		1865 LOCKHAVEN	P (LEHIGH ACRES	FL	33972
CAVALIERE FRANK + JAYNE B		44 PENN ST	HAMDEN	CT	6514
GARGANO DORENE T		4621 RIVER CLOSE BLVD	VALRICO	FL	33594
JONES CHARLES W + MARY S TR		959 SUNRISE PARK DR	HOWELL	MI	48843
GREENBRIAR REAL ESTATE HOLDING		701 W CYPRESS CREEK RD STE 301	FORT LAUDERDALE	FL	33309
CARLSON JAMES		1520 LAKE DR	DELRAY BEACH	FL	33444
BARTOS THOMAS		HASENCLEVERSTRASSE 16	58135 HAGEN		
SHORELAND HOLDINGS LLC +	SANDCAST	1411-1 SE 47TH ST	CAPE CORAL	FL	33904
MARTIN ALEJANDRO +	MARTIN OL	10925 W OKEECHOBEE RD APT 101	HIALEAH GARDENS	FL	33018
WALSH BRIAN +	REO PARTN	220 N FEDERAL HWY #203	BOCA RATON	FL	33431
MACDONALD ALBERT J + CECILIA		PO BOX 173	PORTHOOD	NS	B0E 2W0
MANHART ALMA		KAISER FRANZ JOSEF STR 3	A6020 INNSBRUCK		
STOVALL TODD J + DORENE T		4621 RIVER CLOSE BLVD	VALRICO	FL	33594
MORAWETZ SUSANNA		HUTTENBERG STR 6	5020 SALZBURG		
RAMANAND PREM + JAMEELA		PO BOX 1245	LABELLE	FL	33975
JONES CHARLES W + MARY S TR		959 SUNRISE PARK DR	HOWELL	MI	48843
GREENBRIAR REAL ESTATE HOLDING		701 W CYPRESS CREEK RD STE 301	FORT LAUDERDALE	FL	33309
CHURCH OF GOD OF PROPHECY		204 TREE SWALLOW CT	LEHIGH ACRES	FL	33936
DIAZ JOSE + MARIA		5320 CANNON WAY APT F	WEST PALM BEACH	FL	33415
STOVALL TODD J + DORENE T		4621 RIVER CLOSE BLVD	VALRICO	FL	33594
FLEISSNER ELFRIEDE		SIFLITZ 12	9753 LIND		
KNAB-HUBER GERTRUD		IMSTLERWAG 22	CH 8197 RAFZ		
APPLETON PAUL F +	MACINTOSI	28 MAPLE AV	FREEPORT	ME	4032
GREENBRIAR REAL ESTATE HOLDING		701 W CYPRESS CREEK RD STE 301	FORT LAUDERDALE	FL	33309
APPLETON PAUL F +	MACINTOSI	28 MAPLE AV	FREEPORT	ME	4032
GREENBRIAR REAL ESTATE HOLDING		701 W CYPRESS CREEK RD STE 301	FORT LAUDERDALE	FL	33309
SCHMIDINGER GABRIELE		BERGSTR 4-A	5102 ANTHERING		
RAMBHAROSE SEERAM + BASMATIE		204 OAK MANOR DR	COLUMBIA	SC	29229
MACKL EVA		5230 MATTIGHOFFEN	STADTPLATZ 15		
SHORELAND HOLDINGS LLC +	SANDCAST	1411-1 SE 47TH ST	CAPE CORAL	FL	33904

BAUMANN HORST		ZELLERBURGSTRASSE 19	KUFSTEIN 6330		
BRONSON WILLIAM E +CHRISTINE L		P O BOX 1507	LEHIGH ACRES	FL	33970
GSTACH MARIA		LUDWIG RICHTERSTRABE 5	5026 SALZBURG		
GREENBRIAR REAL ESTATE HOLDING		701 W CYPRESS CREEK RD STE 301	FORT LAUDERDALE	FL	33309
RUBEL THOMAS V + KATHLEEN L		13 PARK AVE	MANAHAWKIN	NJ	8050
STOVALL TODD J + DORENE T		4621 RIVER CLOSE BLVD	VALRICO	FL	33594
SZEMPRUCH THOMAS J + BETTY JO		3066 52ND ST SW	NAPLES	FL	34116
TAX FREE STRATEGIES LLC	FOR D G FF	12853 BANYAN CREEK DR	FORT MYERS	FL	33908
SMITH M		17336 SW 33RD CT	MIRAMAR	FL	33029
BONITA TRUST DEVELOPMENT CORP		P O BOX 44	LEHIGH ACRES	FL	33970
GREENBRIAR REAL ESTATE HOLDING		701 W CYPRESS CREEK RD STE 301	FORT LAUDERDALE	FL	33309
BRINNING CHRISTINE		P O BOX 1507	LEHIGH ACRES	FL	33970
MUHLSTEIGER ALEXANDER		INNERPFLERSCH NR 178	39(GOSSENSASS BZ		
DESIRE MARIE I		4320 NW 6TH CT	PLANTATION	FL	33317
PIAZZA LINDA J		8265 CRICKET LN	SAGAMORE HILLS	OH	44067
HRK REAL ESTATE INC		28000 SPANISH WELLS BLVD	BONITA SPRINGS	FL	34135
MUHLSTEIGER ALEXANDER		INNERPFLERSCH NR 178	39(GOSSENSASS BZ		
VILLARREAL ADRIANA		1853 LOCKHAVEN CT	LEHIGH ACRES	FL	33972
BROWN DON D + PATRICIA A		18103 SW 20 ST	MIRAMAR	FL	33029
LAWRENCE ILONA J		5741 SEA GRASS LN	NAPLES	FL	34116
MUHLSTEIGER ALEXANDER		INNERPFLERSCH NR 178	39(GOSSENSASS BZ		
SCHMIDINGER GABRIELE		BERGSTR NR 4-A	5102 ANTHERING		
MUHLSTEIGER ALEXANDER		INNERPFLERSCH NR 178	39(GOSSENSASS BZ		
MUHLSTEIGER ALEXANDER		INNERPFLERSCH NR 178	39(GOSSENSASS BZ		
JUARBE CARMEN MARIA +	MIRANDA R	P O BOX 1056	MAYAGUEZ	PR	681
ARMSTRONG LARRY A + CHERYL L		9139 ARMSTRONG RD	GUYS MILLS	PA	16327
GREENBRIAR REAL ESTATE HOLDING		701 W CYPRESS CREEK RD STE 301	FORT LAUDERDALE	FL	33309
HABITAT FOR HUMANITY	OF LEE COI	1288 N TAMIAMI TRL	NORTH FORT MYERS	FL	33903
CARRERA CARLOS + MYRNA		32-63 71ST ST	JACKSON HEIGHTS	NY	11370
LANGE THOMAS		4243 BELLEVILLE AVE	HOLIDAY	FL	34691
SIEV INC		501 SW 20TH ST	FORT LAUDERDALE	FL	33315
ROSTKOWSKI W T + CECILIA D	D	158 FULBRIGHT LN	SCHAUMBURG	IL	60194
FIOLA LOUIS		411 SW 21ST ST	CAPE CORAL	FL	33990
MCMILLAN WM J + PEGGY W		3904 CRESTVIEW DR NW	HUNTSVILLE	AL	35816
PIZARRO KELLY		4228 SW 16TH PL	CAPE CORAL	FL	33914
EAST COUNTY WATER CONTROL DIST		601 EAST COUNTY LN	LEHIGH ACRES	FL	33936
ORTIZ ROBERTO		1169 WABENA AVE	MINOOKA	IL	60447
GALERA JUAN J + DORCAS G		12832 NW 11TH TER	MIAMI	FL	33182
MOORE OSWALD +VERONICA		PO BOX N-3847	NASSAU		
RICHARDS FENTON		22 TILFORD HOUSE	HC LONDON SW2 3SA		
WHITE BYRON W JR + CARIN L		3612 PINE OAK CIR #104	FORT MYERS	FL	33916
CATER HERBERT C + YVONNE		1513 PINE AVE	LEHIGH ACRES	FL	33936
PROENZA ALBERTO JR		10200 SW 112TH ST	MIAMI	FL	33176
VAHLDIEK F W + ARTIE M		5851 BARRETT DR	DAYTON	OH	45431
GHANTOUS PAUL +	GHANTOUS	1509 PINE AVE	LEHIGH ACRES	FL	33936
QUINTANA RICARDO		516 6060 AVE DR WEST APT A	BRADENTON	FL	34207
RIGG IVAN D + VALERIE		5531 SW 7TH PL	MARGATE	FL	33068
HENDERSON S W + KATHLEEN A		1212 8TH AVE	LEHIGH ACRES	FL	33972
SPINELLA MARK + JOANNE		3184 PINETREE ST	PORT CHARLOTTE	FL	33952
VAHLDIEK F W + ARTIE		5851 BARRETT DR	DAYTON	OH	45431
SAWAH SAMUEL +	SAWAH PA	40 HUMMAR DR	DOWNSVIEW TORONTO	ON	M3W 2C9
ADAMS HOMES OF NW FLORIDA INC		1101 GULF BREEZE PKWY STE 229	GULF BREEZE	FL	32561
MURRAY PATRICK +	MURRAY R/	3580 35TH ST	LAUDERDALE LAKES	FL	33309
GRIFFIN WAYNE + BRENDA		1504 LEE AV	LEHIGH ACRES	FL	33936
GHANTOUS PAUL + STEPHANIE J		1509 PINE AV	LEHIGH ACRES	FL	33936
MENDOZA EDGAR JOAQUIN +	HERRERA A	3915 SW 58TH TER	HOLLYWOOD	FL	33023
VHM INVESTMENT INC		4604 NORFOLK ISLAND PINE DR	TAMARAC	FL	33319
DALLAK ANDY + IDA		337 MEADOW VALLEY RD	LEXINGTON	KY	40511
URITZBEREA RAUL L +	NARBAITZ (	2276 SW 31ST AVE	MIAMI	FL	33145
BOLLINGER PAUL H TR	B	RR 2 BOX 318	HUNTINGDON	PA	16652
CAPE CORAL AMERICAN LAND INC		8140 NW 155TH ST STE 203	MIAMI LAKES	FL	33016
MERRELLI GEO + JEAN		15388 WINDMILL CT	MACOMB	MI	48044
CESAR DELINOIS + LIOMENE		12230 NW 19TH AVE	MIAMI	FL	33167
WILSON CHESTERFIELD +	WILSON JA(	3921 NORTHWEST 172 ND TERR	OPA LOCKA	FL	33055
BARCUS DOROTHY M	C	2807 FARRINGTON ST	TERRE HAUTE	IN	47803
RODRIGO ELISEA V DE ETAL		15748 NW 11TH ST	PEMBROKE PINES	FL	33028
DRUMMOND NORMAN	N	104 MINDEN LN	RALEIGH	NC	27607
RULLOCK AINSWORTH		6140 NW 2ND ST	MARGATE	FL	33063
WEISS LAVALE B +	WEISS FLO	8677 TWINBROOK	MENTOR	OH	44060
NEMECKAY DOUGLAS		5980 LIBERTY RD	SOLON	OH	44139
BAXLEY C R + GERALDINE S	G	6321 HWY 62 NE	LANESVILLE	IN	47136
FOOTE RONALD +	MCDERMO	8151 SW 4TH CT	NORTH LAUDERDALE	FL	33068
GARCIA NELSON R		2051 SHORELINE DR APT 302	ALAMEDA	CA	94501

PRINDLE RANSOME		3303 SKYLINE BLVD	CAPE CORAL	FL	33914
ANDERSON PAURTSMUT T		2904 TENBROECK AVE	BRONX	NY	10469
LUU NGAN +	NGUYEN D	9992 AUTUMN SAGE WAY	ELK GROVE	CA	95757
SMITH JOHN W JR + FRANCE M		9315 MOUNTAIN LAUREL CT	BERLIN	MD	21811
HABITAT FOR HUMANITY	OF LEE CO	1288 N TAMIAMI TRL	NORTH FORT MYERS	FL	33903
K HOVNANIAN FIRST HOMES LLC		10 HIGHWAY 35	RED BANK	NJ	7701
SOUSA MANUEL D + KATHLEEN M		18 OVERLOOK CIR	HUDSON	NH	3051
BETANCOURT AGUEDA		3590 SW 2ND ST	MIAMI	FL	33135
CORDERO LUIS	A	16080 SW 151 TER	MIAMI	FL	33196
PEREZ TY		7701 SW 163 PL	MIAMI	FL	33193
DAVILA CARLOS R J/T +	DAVILA NIL	6570 PARK ST	HOLLYWOOD	FL	33024
PIZARRO FREDDY F + ENNA L		4228 SW 15TH PL	CAPE CORAL	FL	33914
YIM OK HEE		16 RUE HICKORY	DOLLARD-DES-ORMEAUX	QC	H9G 3B7
WASSON GLADYS B		R R #1 338 BEALL DR	BLOOMDALE	OH	44817
GODDARD MARY E		R R 3	MT ALBERT	ON	L0G 1M0
QUADE MARGARET		2736 BUCKTHORN WAY	NAPLES	FL	34105
SMITH BONNIE BARBARA ANN		156 IRON GATE CIR	PORT ORANGE	FL	32119
CHUI KIN WAI		142 VICTOR AVE	TORONTO	ON	M4K 1B1
SCHLOSSER JOHN D TR	FOR JOHN	6903 MISTY LAKE WAY	JUPITER	FL	33458
PURSLOW ROSEMARY F		455 EASTMOOR BLVD	COLUMBUS	OH	43209
CHARELUS ELIQUET + IRENE		3963 MOHAWK PL	NAPLES	FL	34112
BEARDSLEY GLENDA S TR		3550 AVOCADO DR	FORT MYERS	FL	33901
MELE DANIEL J +	MELE JANI	PO BOX 1717	LEHIGH ACRES	FL	33970
K HOVNANIAN FIRST HOMES LLC		10 HIGHWAY 35	RED BANK	NJ	7701
GENTZ GARY + ATSUKO		PSC 80 BOX 21682	APO	AP	96367
BUMBURY CARMEN		544 LINDEN BLVD	BROOKLYN	NY	11203
SIEV INC		501 SW 20TH ST	FORT LAUDERDALE	FL	33315
MEIKLE CAMILLE Y +	CHIN DAMC	12115 179TH CT N	JUPITER	FL	33478
MARCIAL JORGE A + JACQUELINE Z		1222 LEE AVE	LEHIGH ACRES	FL	33936
SHEA KENNETH R 1/3 INT EST +	SHEA JOHN	2671 PINEWOOD DR	WALDORF	MD	20601
GIOVANNELLI MELISA +	KORNYA TC	P O BOX 61124	FT MYERS	FL	33906
PHILLIPPE DUCLOS		1065 NE 146TH ST	MIAMI	FL	33161
MW JOHNSON CONSTRUCTION OF FL		17645 JUNIPER PATH STE 100	LAKEVILLE	MN	55044
KVG PROPERTIES INC		11900 BISCAYNE BLVD STE 503	MIAMI	FL	33181
SERAFINI TERRY A + JANET		1 SHADOW LN	PITTSBURGH	PA	15238
POWELL HARRY C JR		1100 HOMESTEAD RD N	LEHIGH ACRES	FL	33936
EVENSON BRUCE C + KATHRYN F		714 BARCELONA RD	KEY LARGO	FL	33037
HALL MINDY ELLEN		1205 WAGNER AV	LEHIGH ACRES	FL	33936
BREEN PEGGY C TR	FOR PEGG	6405 MELISSA WAY	LAKE WORTH	FL	33467
BRYANT JAMES		2150 LAKE ANGELUS SHORES	AUBBURN HILLS	MI	48326
BEARDSLEY GLENDA S TR		3550 AVOCADO DR	FORT MYERS	FL	33901
CAFFEE GARLAND M + ALICE		3008 LITTLE HAVEN RD	VIRGINIA BEACH	VA	23452
MIRRO MARILYN K		1211 PINE AVE	LEHIGH ACRES	FL	33936
HARRIS GEORGETTE		4616 W 142ND ST	HAWTHORNE	CA	90280
ALBERTO LUIS + DAISY		1285 19TH ST SW	NAPLES	FL	34117
NATIONAL ACREAGE CO INC		835 SW 37TH AVE	MIAMI	FL	33135
BACHMANN ROBERT M SR + CAROL R		PO BOX 460	BRANDON	FL	33509
K HOVNANIAN FIRST HOMES LLC		10 HIGHWAY 35	RED BANK	NJ	7701
HURLEY HOLDINGS LLC		438 LAGOON AVE	NAPLES	FL	34108
PIACENTE EDWARD		518 LINDEN ST	MAMARONECK	NY	10543
CHANDLER IVY L		324 CANYON DR N	LEHIGH ACRES	FL	33936
CARMENATE EDUARDO		8135 WALNUT CREEK LN	CHARLOTTE	NC	28227
SIEV INC		501 SW 20TH ST	FORT LAUDERDALE	FL	33315
SPINELLA R + ANNA ROSE		31 FAIRGREEN CIR	FAIRFIELD	OH	45014
KOCAK ERNESTINE M		121 CARL PL	WESTWOOD	NJ	7675
ANGLICKIS RICHARD A TR		P O BOX 111	LEHIGH ACRES	FL	33970
LANHAM E F + GRACE M		4902 NW 39TH TER	GAINESVILLE	FL	32606
ZELTER STEVE +	BASS LEST	1206 WAGNER AVE	LEHIGH ACRES	FL	33936
BOYCE DENNIS + SHANNON A		1204 PINE AV	LEHIGH ACRES	FL	33936
BROWN WILLIE		1029 ABRAMS BLVD	LEHIGH ACRES	FL	33971
MINOTT NOEL + JOYCE		4464 NW ALSACE AV	PORT ST LUCIE	FL	34983
ROLAND ROSA M ETAL		15748 NW 11TH ST	PEMBROKE PINES	FL	33028
ZAMOR SHERRY PAULA ABRAHAM		5030 COOPEN LANDING DR 2B	KALAMAZOO	MI	49004
HOLLER KARL HEINZ + CONTANZE D		757 WIGGINS LAKE DR #201	NAPLES	FL	34110
MISHKIN LORI R		P O BOX 630176	MIAMI	FL	33163
K HOVNANIAN FIRST HOMES LLC		10 HIGHWAY 35	RED BANK	NJ	7701
K HOVNANIAN FIRST HOMES LLC		10 HIGHWAY 35	RED BANK	NJ	7701
ROMAN EDUARDO E +	PINTO JES	5224 SW 152 CT	MIAMI	FL	33185
FRAZEE CHARLES D + SOPHIE N		PO BOX 214	BAINBRIDGE	IN	46105
MESA AURELIO C + MARGARITA		4604 SW 132ND AVE	MIRAMAR	FL	33027
BREEN PEGGY C TR	FOR PEGG	6405 MELISSA WAY	LAKE WORTH	FL	33467
RAHFELDT DANIEL		PO BOX 7115	JUPITER	FL	33468
ZAMORA YOEL		4219 SW 2ND TER	MIAMI	FL	33134

K HOVNANIAN FIRST HOMES LLC		10 HIGHWAY 35	RED BANK	NJ	7701
WOOD JEFFREY TR	FOR JEFFR	3991 UPOLO LN	NAPLES	FL	34119
ROY EDVRARD JR+MARIE JUDITH C		249-37 148TH RD	ROSEDALE	NY	11422
TULLOCH AINSWORTH		6140 NW 2ND ST	MARGATE	FL	33063
PLETSCHER JAMES H + NANCY		3354 LEROY DR	IDAHO FALLS	ID	83406
HURLEY GORDON		24 PINE TREE RD	SALISBURY	NC	28144
DUNKER JOHN E		17515 TALLY HO CT	ODESSA	FL	33556
CANAS LIGIA		19270 NW 87 PL	MIAMI	FL	33018
GIOVANNELLI CRAIG +	GIOVANNEI	5083 LEXINGTON BLVD	FORT MYERS	FL	33919
CAFFEE GARLAND M + ALICE		3008 LITTLE HAVEN RD	VIRGINIA BEACH	VA	23452
THOMPSON ALEXANDRIA	S	4475 TRAILSIDE LOOP	CASTLE ROCK	CO	80109
BIBBY THOMAS M + JEAN		516 W JOHN ST	MARTINSBURG	WV	25401
RK PROPERTIES LLC		11900 BISCAYNE BLVD STE 503	MIAMI	FL	33181
TOPAR LINDA		63 HILL FARM RD	FAIRFIELD	CT	6430
HABITAT FOR HUMANITY	OF LEE COI	1288 N TAMIAMI TRL	NORTH FORT MYERS	FL	33903
HO STEVE + THU THU VU H/W		2508 9TH ST W	LEHIGH ACRES	FL	33971
GROSS G + GENEVA B		2122 DUGAN ST APT A	CHATTANOOGA	TN	37412
SWANN ISABEL A		161 KENNEDY RD	SCARBOROUGH	ON	M1N 3P1
STEPHEN ALLEN HUMFLEET P A		5002 LEE BLVD	LEHIGH ACRES	FL	33971
FIRST CHOICE PROPERTIES	OF LEHIGH	2512 QUEEN DR	LEHIGH ACRES	FL	33971
GORDON JAMES E SR + MARGARET E		3408 LAMBROS RD	PARKVILLE	MD	21234
RAGOONANAN BALGRIM		2700 NW 65TH AVE	MARGATE	FL	33063
PREMIER PROPERTIES OF	CAPE COR/	4235 SE 20TH PL	CAPE CORAL	FL	33904
TIITF STATE OF FLORIDA	LI	PO BOX 398	FORT MYERS	FL	33902
GREENBRIAR REAL ESTATE HOLDING		701 W CYPRESS CREEK RD STE 301	FORT LAUDERDALE	FL	33309
RUSSELL LARRY E + NANCY M		4208 OAK HAVEN DR	NIXA	MO	65714
FLORIDA LAND FINANCIAL CORP		2250 N FEDERAL HWY	BOCA RATON	FL	33431
LIVERMORE PAMELA J		1705 HEBRON AV	GLASTONBURY	CT	6033
RAMSARAN RUPNARINE + ROWAN		15 MILLERIDGE DR	DEER PARK	NY	11729
FLORIDA LAND FINANCIAL CORP		2250 N FEDERAL HWY	BOCA RATON	FL	33431
RK PROPERTIES LLC		11900 BISCAYNE BLVD STE 503	MIAMI	FL	33181
MA JOHNSON		61 HENDRICKS ST	CENTRAL FALLS	RI	2863
PENTECOST DAVID J + KATHLEEN		3869 MARTHA BLVD	BETHPAGE	NY	11714
KRISHNA SRINIVASAN C + HEIDI		RURAL ROUTE 1	NOBEL	ON	P0G 1G0
FLORIDA LAND FINANCIAL CORP		2250 N FEDERAL HWY	BOCA RATON	FL	33431
HEROUX PAUL T + NANCY		417 YVONNE DR	WEST PALM BEACH	FL	33406
FLORIDA LAND FINANCIAL CORP		2250 N FEDERAL HWY	BOCA RATON	FL	33431
MA JOHNSON		61 HENDRICKS ST	CENTRAL FALLS	RI	2863
BALSON RONSARD + ELIZABETH		PO BOX 1042	DANA	NC	28724
RK PROPERTIES LLC		8 TOWN FARM RD	NEW MILFORD	CT	6776
MARONDA HOMES INC		17210 TALEDO BLADE BLVD	PORT CHARLOTTE	FL	33954
ARIAS JAIME + MERCEDES		526 SW DEER RUN	PORT ST LUCIE	FL	34953
RAMSARAN RUPNARINE + ROWAN		15 MILLERIDGE DR	DEER PARK	NY	11729
FLORIDA LAND FINANCIAL CORP		2250 N FEDERAL HWY	BOCA RATON	FL	33431
FLORIDA LAND FINANCIAL CORP		2250 N FEDERAL HWY	BOCA RATON	FL	33431
IPPOLITO SHARON		238 FLAX HILL RD	NORWALK	CT	6854
MORTOLA FERNANDO		8217 NW 30TH TER	MIAMI	FL	33122
MCBEAN ALVIN + YVONNE		4211 NW 19TH ST APT #182	LAUDERHILL	FL	33313
FLORIDA LAND FINANCIAL CORP		2250 N FEDERAL HWY	BOCA RATON	FL	33431
FLORIDA LAND FINANCIAL CORP		2250 N FEDERAL HWY	BOCA RATON	FL	33431
FLORIDA LAND FINANCIAL CORP		2250 N FEDERAL HWY	BOCA RATON	FL	33431
EISENLOHR JOHN W + DONNA B		121 CINDY DR	EGG HARBOR TOWNSHIP	NJ	8234
STYKA PAUL P + KAREN H		1000 SPRINGHILL DR	NAPERVILLE	IL	60563
SANCHEZ JUAN M		420 NW 136TH AVE	MIAMI	FL	33182
SECURE HOLDINGS LLC		6360 PRESIDENTIAL CT #4	FORT MYERS	FL	33919
FLORIDA LAND FINANCIAL CORP		2250 N FEDERAL HWY	BOCA RATON	FL	33431
FLORIDA LAND FINANCIAL CORP		2250 N FEDERAL HWY	BOCA RATON	FL	33431
FLORIDA LAND FINANCIAL CORP		2250 N FEDERAL HWY	BOCA RATON	FL	33431
FLORIDA LAND FINANCIAL CORP		2250 N FEDERAL HWY	BOCA RATON	FL	33431
COOKE CLARENCE +	COOKE RUI	2655 HAYDEN DR	EAST POINT	GA	30344
FLORIDA LAND FINANCIAL CORP		2250 N FEDERAL HWY	BOCA RATON	FL	33431
FLORIDA LAND FINANCIAL CORP		2250 N FEDERAL HWY	BOCA RATON	FL	33431
CHENG EMILY H		2111 27TH ST S	ARLINGTON	VA	22206
MA JOHNSON		61 HENDRICKS ST	CENTRAL FALLS	RI	2863
INDOVINA PHILIP A + KATHRYN L		8405 45TH ST W	UNIVERSITY PLACE	WA	98466
REO PARTNERS		2200 NORTH FEDERAL HWY #230	BOCA RATON	FL	33431
MOSKOWITZ MARVIN +	LEVINE MIC	482 CLIFTON CT	MARCO ISLAND	FL	34145
WEST COAST TURNAROUND INC		1915 SW WABEEK PL	PALM CITY	FL	34990
THOMPSON JIMMY H + LINDA L TR	FOR JAMES	8520 50TH ST	COAL VALLEY	IL	61240
RK PROPERTIES LLC		11900 BISCAYNE BLVD STE 503	MIAMI	FL	33181
FLORIDA LAND FINANCIAL CORP		2250 N FEDERAL HWY	BOCA RATON	FL	33431
SIMONE DOMENIC II		116 BATEMANE AVE	CRANSTON	RI	2920
FLORIDA LAND FINANCIAL CORP		2250 N FEDERAL HWY	BOCA RATON	FL	33431

JONES LEONARD H+ PATRICIA M		1902 GRAND CYPRESS LANE	SUN CITY CENTER	FL	33573
SANDERS RICHARD B + GEORGINA M		2157 HURLEY DR	OAKVILLE	ON	L6M 3J6
ALUDINO VICTORIA F +	ALUDINO C	45 STERLING DR	COLONIA	NJ	7067
RAMSARAN RUPNARINE + ROWAN		15 MILLERIDGE DR	DEER PARK	NY	11729
FLORIDA LAND FINANCIAL CORP		2250 N FEDERAL HWY	BOCA RATON	FL	33431
FLORIDA LAND FINANCIAL CORP		2250 N FEDERAL HWY	BOCA RATON	FL	33431
OLSON GARY D + JUDY M		108 BERMUDA DR	NESHANIC STATION	NJ	8853
RAWLS JUANITA M		210 COUNTY RD 2 LOT 7	GALLION	AL	36742
COOPER GREG + TAMMY		3019 SW 16TH PL	CAPE CORAL	FL	33914
WENTLAND DAVID A + JAELENE R		1304 RAEBROOKE LN	DE PERE	WI	54115
WINTERS FLORIDA PROPERTIES INC		5260 S LANDINGS DR #1706	FORT MYERS	FL	33919
FLORIDA LAND FINANCIAL CORP		2250 N FEDERAL HWY	BOCA RATON	FL	33431
ROYAL WEST PROPERTIES INC		11890 SW 8TH ST STE 502	MIAMI	FL	33184
SCHUMACHER JEANNE +	SCHUMACH	13530 SW 9TH PL	DAVIE	FL	33325
FLORIDA LAND FINANCIAL CORP		2250 N FEDERAL HWY	BOCA RATON	FL	33431
FLORIDA LAND FINANCIAL CORP		2250 N FEDERAL HWY	BOCA RATON	FL	33431
FALCONER SHELALYN E +	FALCONER	1209 NW 16TH WAY	FORT LAUDERDALE	FL	33311
FLORIDA LAND FINANCIAL CORP		2250 N FEDERAL HWY	BOCA RATON	FL	33431
NORTHERN MICHIGAN BANK + TRUST	FOR HARR'	1502 W WASHINGTON ST	MARQUETTE	MI	49855
COLLINS DIEDRA		208 SENECA ST	LESTER	PA	19029
FLORIDA LAND FINANCIAL CORP		2250 N FEDERAL HWY	BOCA RATON	FL	33431
FLORIDA LAND FINANCIAL CORP		2250 N FEDERAL HWY	BOCA RATON	FL	33431
HERBERT ANDREW		P O BOX 398	LEDERACH	PA	19450
FLORIDA LAND FINANCIAL CORP		2250 N FEDERAL HWY	BOCA RATON	FL	33431
J + B PROPERTY GROUP INC		3351 N 40TH ST	HOLLYWOOD	FL	33021
LAVALLIE DANIEL + VIRGINIA TR	FOR DANIE	620 ROSEDALE RD	ROSELLE	IL	60172
FLORIDA LAND FINANCIAL CORP		2250 N FEDERAL HWY	BOCA RATON	FL	33431
FLORIDA LAND FINANCIAL CORP		2250 N FEDERAL HWY	BOCA RATON	FL	33431
FLORIDA LAND FINANCIAL CORP		2250 N FEDERAL HWY	BOCA RATON	FL	33431
SUTTON JEANNE E		3145 KINGSTREE CT	DUBLIN	OH	43017
FLORIDA LAND FINANCIAL CORP		2250 N FEDERAL HWY	BOCA RATON	FL	33431
LUCAS ROBERT		13700 SIX MILE CYPRESS PKWY #2	FORT MYERS	FL	33912
AJ II LIMITED LLC		350 HOMESTEAD RD S	LEHIGH ACRES	FL	33936
FLORIDA LAND FINANCIAL CORP		2250 N FEDERAL HWY	BOCA RATON	FL	33431
FLORIDA LAND FINANCIAL CORP		2250 N FEDERAL HWY	BOCA RATON	FL	33431
WEDAM WILLIBALD CO-TR +	WEDAM CH	PO BOX 367	LAVALLE	WI	53941
FLORIDA LAND FINANCIAL CORP		2250 N FEDERAL HWY	BOCA RATON	FL	33431
FLORIDA LAND FINANCIAL CORP		2250 N FEDERAL HWY	BOCA RATON	FL	33431
ATANASOV DANIEL +	ATANASOV	59 WINTHROP ST #2	WINTHROP	MA	2152
FLORIDA LAND FINANCIAL CORP		2250 N FEDERAL HWY	BOCA RATON	FL	33431
RK PROPERTIES LLC		11900 BISCAYNE BLVD STE 503	MIAMI	FL	33181
ARIAS JAIME + MERCEDES		526 SW DEER RUN	PORT ST LUCIE	FL	34953
MA JOHNSON		61 HENDRICKS ST	CENTRAL FALLS	RI	2863
AZIZI VIRGINIA A		11413 WATERFORD VILLAGE DR	FORT MYERS	FL	33913
FLORIDA LAND FINANCIAL CORP		2250 N FEDERAL HWY	BOCA RATON	FL	33431
MCCOMBE DAVID M		409 CENTEER CHURCH RD	CANONSBURG	PA	15317
FLORIDA LAND FINANCIAL CORP		2250 N FEDERAL HWY	BOCA RATON	FL	33431
FLORIDA LAND FINANCIAL CORP		2250 N FEDERAL HWY	BOCA RATON	FL	33431
GRUNWELL GERALD + LAUREN L		2456 SANFORD DR	VINELAND	NJ	8361
ROY CAROL A TR		20 LAKE ST	LEDYARD	CT	6339
FRIERSON THEODORE		8169 WOODLAWN ST	DETROIT	MI	48213
HARRIS RUSSELL		25 HOWARD ST	ROCKVILLE CENTRE	NY	11570
JULES MARIE CLAIRE		33 SWANINE PLACE	WEST ORANGE	NJ	7052
PUGLISI ANTHONY L + TREVA K		129 PHILIP LN	VALPARAISO	IN	46383
UNITED TRUST FINANCIAL CORP		2200 N FEDERAL HWY STE 230	BOCA RATON	FL	33431
FLORIDA LAND FINANCIAL CORP		2250 N FEDERAL HWY	BOCA RATON	FL	33431
FLORIDA LANDMARK COMM INC		4315 METRO PKWY STE 500	FORT MYERS	FL	33916
FLORIDA LAND FINANCIAL CORP		2250 N FEDERAL HWY	BOCA RATON	FL	33431
FLORIDA LAND FINANCIAL CORP		2250 N FEDERAL HWY	BOCA RATON	FL	33431
MURPHY JAMES P + BONNIE J		10208 ARROWHEAD DR	PUNTA GORDA	FL	33955
MARVIN JUDSON W +	MARVIN SU	14260 SADDLEVALLEY LN	ALPHARETTA	GA	30004
FLORIDA LAND FINANCIAL CORP		2250 N FEDERAL HWY	BOCA RATON	FL	33431
SHAW PATRICIA		531 SE 20TH CT	CAPE CORAL	FL	33990
BUTLER CHARLES TR	FOR CHARI	31 PROUT DR	COATSVILLE	PA	19320
FLORIDA LAND FINANCIAL CORP		2250 N FEDERAL HWY	BOCA RATON	FL	33431
FLORIDA LAND FINANCIAL CORP		2250 N FEDERAL HWY	BOCA RATON	FL	33431
FLORIDA LANDMARK COMM INC		4315 METRO PKWY STE 500	FORT MYERS	FL	33916
FLORIDA LAND FINANCIAL CORP		2250 N FEDERAL HWY	BOCA RATON	FL	33431
FLORIDA LAND FINANCIAL CORP		2250 N FEDERAL HWY	BOCA RATON	FL	33431
FLORIDA LAND FINANCIAL CORP		2250 N FEDERAL HWY	BOCA RATON	FL	33431
FLORIDA LAND FINANCIAL CORP		2250 N FEDERAL HWY	BOCA RATON	FL	33431
HELBERG PAUL + COLEEN		3191 LAKE BLUFF CIR NW	PRIOR LAKE	MN	55372
FLORIDA LAND FINANCIAL CORP		2250 N FEDERAL HWY	BOCA RATON	FL	33431

GOSHGARIAN GREGORY		37 WILMINGTON RD	BURLINGTON	MA	1803
FLORIDA LAND FINANCIAL CORP		2250 N FEDERAL HWY	BOCA RATON	FL	33431
FLORIDA LAND FINANCIAL CORP		2250 N FEDERAL HWY	BOCA RATON	FL	33431
FARR WILSON P	G	709 TIMBERLAKE	RICHARDSON	TX	75080
SAUNDERS JEFFREY ROY		51 HILLCREST AVE	KINGSTON	ON	K7Z 4L7
LAZZARA FRANK		3878 BOONE PARK AVE	JACKSONVILLE	FL	32205
FLORIDA LAND FINANCIAL CORP		2250 N FEDERAL HWY	BOCA RATON	FL	33431
RAMSARAN RUPNARINE + ROWAN		15 MILLERIDGE DR	DEER PARK	NY	11729
FLORIDA LAND FINANCIAL CORP		2250 N FEDERAL HWY	BOCA RATON	FL	33431
FLORIDA LAND FINANCIAL CORP		2250 N FEDERAL HWY	BOCA RATON	FL	33431
FLORIDA LAND FINANCIAL CORP		2250 N FEDERAL HWY	BOCA RATON	FL	33431
MISIOLEK JANET		19513 LUNN RD	STRONGSVILLE	OH	44149
CHURCH ALICE + WARREN		722 JOEL BLVD	LEHIGH ACRES	FL	33972
NASTA COSMO E		728 JOEL BLVD	LEHIGH ACRES	FL	33936
COSNER SARAH E		734 JOEL BLVD	LEHIGH ACRES	FL	33972
DEMARTINI A + PHILOMENA	O	1165 STRATFORD RD APT 302	STRATFORD	CT	6497
DURHAM HILDEGARD		732 JOEL BLVD	LEHIGH ACRES	FL	33972
CLARK WILLIAM		724 JOEL BLVD	LEHIGH ACRES	FL	33936
FORBES MARTHA L +	FORBES LA	1831 WOODHAVEN DR	ELIZABETHTON	TN	37643
ARCHACKI JEANNE A +	ARCHACKI	19472 SILVER SPRING DR #202	NORTHVILLE	MI	48167
WHITING PAUL A		PO BOX 102	LEHIGH ACRES	FL	33970
HANSON KATHLEEN		831 WYOMING AVE	FT LAUDERDALE	FL	33312
MILLER J H + ADRIENNE		6 RUSSEL ST	AMITYVILLE	NY	11701
SPERDUTI CARL		2400 BUTTERFLY PALM DR	NAPLES	FL	34119
KOLLAR TIBOR P TR	FOR STATE	P O BOX 110056	NAPLES	FL	34108
LOT GUYS INC		605 5TH AVE	LEHIGH ACRES	FL	33972
PEOU YENG + VOUCH		P O BOX 550105	N WALTHAM	MA	2455
OGLE JEFFERY S + BELINDA J		801 CONGRESS AVE	LEHIGH ACRES	FL	33936
SYDORKO PHILIP M +	SYDORKO /	8099 SW 18TH CT	DAVIE	FL	33324
PELFREY ALLEN C +	PELFREY K	801 STATE AV	LEHIGH ACRES	FL	33936
ALBERT ELIZABETH A		10129 NW 3RD CT	PLANTATION	FL	33324
ACEVEDO JOSE RODRIGUEZ +	FLORES OL	P O BOX 621443	ORLANDO	FL	32862
SAMAROO CHANDRICA + ESWANTIE		16 BRETTON RD	YONKERS	NY	10710
HIPPOLYTE EMMA		PO BOX 7733	CHRISTIANSTED	VI	823
JOSEPH R RAPISALDI INC		18 JEFFERSON AVE	LEHIGH ACRES	FL	33972
DIAZ JORGE L		PO BOX 826901	PEMBROKE PINES	FL	33082
LANGEVELD JOHN + ELEANOR		420 COVE TOWER DR #701	NAPLES	FL	34110
FONDERLIN TIMOTHY L		681 GREENLEAF NE	WARREN	OH	44484
JORDAN TONY R + ELSIE A		1124 GRETCHEN AV S	LEHIGH ACRES	FL	33971
BECKFORD DAVID R + SONIA G		2909 FOUNTAIN BROOK COURT	PEARLAND	TX	77584
TOWN LAKES HOMEOWNERS ASSN INC		1140 LEE BLVD	LEHIGH ACRES	FL	33936
JACKSON RON		2200 KINGS LAKE BLVD	NAPLES	FL	34112
RADCLIFF MAX +	RADCLIFF E	8091 LIRIOPE LOOP	LEHIGH ACRES	FL	33936
MACKO LORRAINE		14401 SW 67TH AVE	MIAMI	FL	33158
BENNETT JAMES + KATHLEEN		31 WALNUT ST	WEST HAVEN	CT	6516
PATTERSON-CLARKE BERNADIETH +	CLARKE CA	8051 LIRIOPE LOOP	LEHIGH ACRES	FL	33936
FRANKLIN MONICA V + HAROLD C		6219 NW 53RD CIR	CORAL SPRINGS	FL	33067
FRANKLIN SACHA		6219 NW 53RD CIR	CORAL SPRINGS	FL	33067
DELIA RALPH + LESLIE		8021 LIRIOPE LOOP	LEHIGH ACRES	FL	33936
BRYAN MONICA	BRYAN DES	8101 LIRIOPE LOOP	LEHIGH ACRES	FL	33936
COX LYNNE		2461 KRISTEN LEE DR	WEST LAKE VILLAGE	CA	91361
HAMILTON DAVID F + STACI		8080 LIRIOPE LOOP	LEHIGH ACRES	FL	33936
EMMANUEL PATRICIA		CORINTH ESTATE	P (CASTRIES ST LUCIA		
ALI REASAT + BARBARA		111 WALNUT RD	LAKE PEEKSKILL	NY	10537
DYWER PAUL +	WILSON DI/	941 SW 29TH AVE	FORT LAUDERDALE	FL	33312
ALI REASAT + BARBARA		111 WALNUT RD	LAKE PEEKSKILL	NY	10537
KENNEDY ZETA M		125 BEACH 17TH ST #19F	FAR ROCKAWAY	NY	11691
MARISTANY ANDRES J + MARJORIE		9201 SW 11TH ST	MIAMI	FL	33174
MALDONADO PABLO + YARA LEE		614 THOMPSON AVE	LEHIGH ACRES	FL	33972
ESTEVEZ GUSTAVO		901 JUNO DR	LEHIGH ACRES	FL	33936
LLANO MARTA GARCIA +	VALDES-FA	5121 NW 2ND ST	MIAMI	FL	33126
BEARDSLEY GLENDA S TR		3550 AVOCADO DR	FORT MYERS	FL	33901
EDWARDS DORRETH +	EDWARDS	4600 NW 71ST AVE	LAUDERHILL	FL	33319
SOLARES JOSE M J/T +	SOLARES L	16275 NE 19TH CT APT 2	N MIAMI	FL	33162
CIACCIO FRANCES G		PO BOX 325 WOODBURY RD	WOODBURY	NY	11797
PIETRAS RICHARD + BARBARA J		3133 ORCHARD TRAIL DR	TOLEDO	OH	43606
CONOVER RICHARD C ETAL		926 ANDERSON HILLS DR	CINCINNATI	OH	45230
ADAMS HOMES OF NW FLORIDA INC		3000 GULF BREEZE PKWY STE 229	GULF BREEZE	FL	32561
BINZ STEFAN		GRUBENWEG 10	8149 OBERGLATT		
PARACHUTE PROPERTY LLC		7657 LONDON LN	BOCA RATON	FL	33433
DALEY JAMES +	DALEY CLA	P O BOX 260414	MATTAPAN	MA	2126
BROMFIELD SONIA FALLOON		12211 SW 118TH LN	MIAMI	FL	33186
CHAVEZ JOSE A		830 SHERIDAN AVE	ELIZABETH	NJ	7208

NARANJO DAISY		3612 E 6TH AVE	HIALEAH	FL	33013
ELLIS LINNETTE +	WILLIAMS N	8060 LIRIOPE LOOP	LEHIGH ACRES	FL	33936
VAZQUEZ ROGER A		6910 W 2CT	HIALEAH	FL	33014
WENZ THOMAS W + BARBARA A		3 HICKORY RIDGE DR	ASHBURY	NJ	8802
SWEENEY PATRICK J JR ET AL	R	41 RIFLE CT	WINFIELD	MO	63389
MYRIE KENNETH + LINNETH		2763 NW 35TH TER	LAUDERDALE LAKES	FL	33311
RYDLE FRANK JR + ELIZABETH		838 W WASHINGTON ST	MT PLEASANT	PA	15666
PINKSTON JIMMY E + BARBARA A		67 TWIN AVE	SPRING VALLEY	NY	10977
DUPPRAS ELEJEAN		5350 MCCARTY ST	NAPLES	FL	34113
JOSEPH RHONDA S		119 HELEN AVE	NILES	OH	44446
ROBINSON J E + CATHERINE V		PO BOX 3464	PIKEVILLE	KY	41502
KEARNEY JOHN JR ET AL		72 MOUNTAIN RD	SEYMOUR	CT	6483
STRIANESE LOUIS J + CHERYL D		819 WILLIAMS AV	LEHIGH ACRES	FL	33936
FOO JENNIFER P		2056 E 59TH ST 2ND FL	BROOKLYN	NY	11234
MACKEY JOHN E + FLORENCE		1409 W DOW RUMMEL ST #309	SIOUX FALLS	SD	57104
MILLER LORETT C		5901 CAMINO DEL SOL #406	BOCA RATON	FL	33433
K HOVNANIAN FIRST HOMES LLC		10 HIGHWAY 35	RED BANK	NJ	7701
CARPENTER RITA FAYE		186 WONDERWOOD LN	CLYDE	NC	28721
WU JACK C J + RUTH S C		311 CHEWS LANDING RD	HADDONFIELD	NJ	8033
HIRUS ROBERT D + MARILYN		2825 MICHAEL DR	BRUNSWICK	OH	44212
MCCULLOCH KEITH E		3006 W 47TH ST	CHICAGO	IL	60632
SMITH OZELL + ROAN		4821 NW 17TH ST	LAUDERHILL	FL	33313
K F + SH INC		4720 SW 15TH AV STE 213	CAPE CORAL	FL	33904
ROBERTS MATTHEW A + VENECIA		281 NW 107TH AVE	PEMBROKE PINES	FL	33026
LAPON JULIO A + GINA K		820 EUCLID AVE	LEHIGH ACRES	FL	33936
FONSECA RAUL		3215 SW 1ST	MIAMI	FL	33135
MINASHI JACK		1099 PORT ORANGE WAY	NAPLES	FL	34120
KRAPE STEPHEN + TRACY		817 WILLIAMS AVE	LEHIGH ACRES	FL	33936
DESAUTELS MARTHA M + RAYMOND A		174 ALTHEA ST	WEST SPRINGFIELD	MA	1089
NIK NARIEMAN A TR	FOR NARIE	4718 DORSET AVE	CHEVY CHASE	MD	20815
VEGA JUAN C + DENISE E		816 ACACIA AV	LEHIGH ACRES	FL	33936
PAUL CLAUDY A + M KETTLY		1511 E 9TH ST	LEHIGH ACRES	FL	33972
PEPIN THOMAS + JANET		2345 N 5000 W RD	KANKAKEE	IL	60901
BEARDSLEY GLENDA S TR		3550 AVOCADO DR	FORT MYERS	FL	33901
FIGUEROA BIVIANO + JANE		800 EUCLID AV	LEHIGH ACRES	FL	33936
RISO RIMA + PASQUALE		1570 WINKLER AVE	FORT MYERS	FL	33901
STEPAK A MARTIN		3838 HEATHER DR E	GREENACRES	FL	33463
ALI REASAT + BARBARA		111 WALNUT RD	LAKE PEEKSKILL	NY	10537
VOIT BENJAMIN D + ANGELA J		18660 SEBRING RD	FORT MYERS	FL	33912
SMITH OZELL + ROAN		4821 NW 17TH ST	LAUDERHILL	FL	33313
HANNAH DOUGLAS J TR	FOR SANTA	PO BOX 770277	NAPLES	FL	34107
NIETO NELSON		14954 SW 32 TER	MIAMI	FL	33185
KODRICH CHERI		4084 23RD ST	WYANDOTTE	MI	48192
BEARDSLEY GLENDA S TR		3550 AVOCADO DR	FORT MYERS	FL	33901
GATES BARBARA M PER REP +	SCHEMPP M	10 ENRIGHT LN	MONTGOMERY	NY	12549
SCHWEITZER DONALD L + BETTY		1927 MOUNT VERNON DR	FT WRIGHT	KY	41011
SCHWARZ CLAIRA		1481 MAYVIEW RD	PITTSBURGH	PA	15241
TWIGG ANDREW C		21020 MIMOSA TREE LN SE	FLINTSTONE	MD	21530
SIEV INC		501 SW 20TH ST	FORT LAUDERDALE	FL	33315
REYES TONY +	ORTIZ MAR	4260 NE 1ST AVE	POMPANO BEACH	FL	33064
REHLER BRIAN		5712 ALOMA WOODS BLVD	OVIEDO	FL	32765
ALI SYED + ROOMANA		18104 SW 5TH CT	PEMBROKE PINES	FL	33029
YUREK THEODORE + RACHEL	D	1012 JEFFERY ST	BOCA RATON	FL	33487
JONES GEORGE W + LOUISE J TR	A	22822 N 52ND ST	PHOENIX	AZ	85054
JESSIE EDWIN JR + CORA EMMA		1800 SULPHUR WELL-CENTER RD	EDMONTON	KY	42129
GEIDE PAUL G + JUNE MAY		21740 NORTH 8TH COURT	BC PEMBROKE PINES	FL	33029
PIETRAS RICHARD + BARBARA J		3133 ORCHARD TRAIL DR	TOLEDO	OH	43606
D + F LLC		3255 LAKEVIEW BLVD	DELRAY BEACH	FL	33445
MC NUTT WM C + IRENE		1525 PANORAMA DR	BIRMINGHAM	AL	35216
PENSCO TRUST COMPANY	FOR TOM D	PO BOX 26903	SAN FRANCISCO	CA	94126
MCDOWELL MARTIN + ADRIENNE		804 JEFFERSON AVE	LEHIGH ACRES	FL	33972
AVILA LUIS + MAITE		1281 SW 144 CT	MIAMI	FL	33184
PELFREY ALLEN C + KATINA L		801 STATE AVE	LEHIGH ACRES	FL	33936
WOOD JEFFERY R TR	FOR JEFFE	3991 UPOLA LN	NAPLES	FL	34119
JAMES VICTOR +	JAMES JEA	1846 SW 102ND WAY	MIRAMAR	FL	33025
SCOTT TED + LINDA		8030 LIRIOPE LOOP	LEHIGH ACRES	FL	33936
NAUTA PAUL		PO BOX 808	LEHIGH ACRES	FL	33970
LUP BENIAMIN + VIOLETA		7085 NOVA DR APT 302	DAVIE	FL	33317
WOODARD SANDY + DIANE		8010 LIRIOPE LOOP	LEHIGH ACRES	FL	33936
CARPENTER HARRY M + CAROL D		8040 LINOPE LOOP	LEHIGH ACRES	FL	33936
GARCIA JOEL + AIDA M		8121 LIRIOPE LOOP	LEHIGH ACRES	FL	33936
MARTIN EVELYN + TREVOR		8120 LIRIOPE LOOP	LEHIGH ACRES	FL	33936
TRAINA FRANK + LOIS ETAL J/T		7146 WINONA AVE	SAINT LOUIS	MO	63109

MAGADOV DONNA MARIE +	CRAWFORI	2045 NE 197TH TER	MIAMI	FL	33179
HOLZINSKI MARIA +	LOT + LANI	322 LENELL RD	FORT MYERS BEACH	FL	33913
TOMATO SPECIALISTS INC		904 WILLARD AVE	LEHIGH ACRES	FL	33936
LOPEZ NITZA I		814 PINE AV	LEHIGH ACRES	FL	33936
ALLEN JANET S		PO BOX 1287	SANIBEL	FL	33957
COCHRAN JIMMIE J		P O BOX 1701	FT MYERS	FL	33902
NATIONAL RECREATIONAL	PROPERTIE	9 GOODYEAR	IRVINE	CA	92618
JONES TERESA +	WILLIAMS J	12369-1 WOODROSE CT	FT MYERS	FL	33907
LOPEZ KENIA		7755 W 6TH AVE	HIALEAH	FL	33014
MARTIN YARA		21 PARKES PASS	COLTSNECK	NJ	7722
PAYNE PEGGY Y		4391 OLD COAL CITY RD	RAGLAND	AL	35131
JARMAN ERBIN R +	JARMAN FF	2025 NW 191ST ST	OPA LOCKA	FL	33056
GAETANI ALBERT F + IRENE R		33 PEARL ST	HOLLISTON	MA	1746
POOLE GORDON + BEVERLY		9691 CAROUSEL CIR S	BOCA RATON	FL	33434
GEORGE JAMES W		5128 COBBLER RD	SCHNECKSVILLE	PA	18078
BARKELY PHILLIP A + CYNTHIA L		907 RUSH AV	LEHIGH ACRES	FL	33936
RAMSAY MYRTIS + ROBERT		1351 NW 191ST ST	MIAMI	FL	33169
GEORGE JAMES W		5128 COBBLER RD	SCHNECKSVILLE	PA	18078
ADAMS HOMES OF NW FLORIDA INC		3000 GULF BREEZE PKWY STE 229	GULF BREEZE	FL	32561
NATIONAL RECREATIONAL	PROPERTIE	9 GOODYEAR	IRVINE	CA	92618
ROJAS DIANA ETAL		219 W 100TH ST #5-W	NEW YORK	NY	10025
HARRIS GLORIA		4112 NW 78TH TERR	CORAL SPRINGS	FL	33065
SAMUEL BERTRAM +	SAMUEL RH	425 FOUNTAINHEAD CIR APT 206	KISSIMMEE	FL	34741
PEREIRA JACQUELINE + ALIX		15 AIRDALE DR	KENDALL PARK	NJ	8824
HALL HARRY + SYLVIA		607 HIBISCUS AVE	LEHIGH ACRES	FL	33936
DAVIS RUSSELL C		802 RICHMOND AV N	LEHIGH ACRES	FL	33972
WINTERS FLORIDA PROPERTIES INC		4200 STEAMBOAT BEND #102	FORT MYERS	FL	33919
PESANTES GABRIELA L		6588 HARTLAND ST	FORT MYERS	FL	33912
JARMAN ERBIN R +	JARMAN MA	2025 NW 191ST ST	OPA LOCKA	FL	33056
JOHNSON JOAN M +	DICKENSOI	12517 EQUINE LANE	WELLINGTON	FL	33414
VAZQUEZ ROGER A		6910 W 2CT	HIALEAH	FL	33014
TRADEWINDS TITLE INC		904 LEE BLVD STE 106	LEHIGH ACRES	FL	33936
MCNEIL RANDY +	MCNEIL SU	637 PONDERSON AVE	ESTES PARK	CO	80517
VALVERDE ONAN + PAULA		618 SE 15TH TER	CAPE CORAL	FL	33990
RAWLINS ANSELM E		1720 NW N RIVER DR #210	MIAMI	FL	33125
A R W DEVELOPERS INC		4230 SW 94 AVE	MIAMI	FL	33165
LOPEZ KENIA		7755 W 6TH AVE	HIALEAH	FL	33014
WEIBEL KATHLEEN M		6297 MISTY PINE CT	TINLEY PARK	IL	60477
IVY STANLEY + ROSALIE ETAL J/T		5911 NW 14TH PL	SUNRISE	FL	33313
CRUZ YOSVANI +	CRUZ YURA	3528 NW 5TH ST	MIAMI	FL	33125
FRECKLETON JENNIFER H		10411 SW 147TH CT	MIAMI	FL	33196
MCDONALD WILTON G + CERETA		CAYMAN ISLAND MISSION	BO GEORGETOWN		
SCHWARZ EDUARD		FELSENSTR 51	8951B HEIDENHEIM		
TODD LYNN THOMAS		7105 BRANDEN DR	GEORGETOWN	IN	47122
JARMAN ERBIN R +	JARMAN FF	2025 NW 191ST ST	MIAMI	FL	33056
TORRES FELIX + DOREEN		800 LEE AVE	LEHIGH ACRES	FL	33936
GARDENER DONOVAN H		4211 NW 19TH ST #182	LAUDERHILL	FL	33313
PAYNE JAMES A		3987 WARREN CT	ANN ARBOR	MI	48105
PESANTES MONICA B		6588 HARTLAND ST	FORT MYERS	FL	33912
BARONE F C		9925-B PYRACANTHA TREE TERR	BOYNTON BEACH	FL	33436
REYES AVELINO + LAURA		5745 S TALMAN AVE	CHICAGO	IL	60629
NATIONAL RECREATIONAL	PROPERTIE	9 GOODYEAR	IRVINE	CA	92618
GROSS ANTONIA MARILYN		711 SATINLEAF AV	OLDSMAR	FL	34677
KORON JOSEPH J		620 E LINCOLN #8	ROYAL OAK	MI	48067
RODRIGUEZ NERYBEL +	AMADOR EI	907 WAGNER AVE	LEHIGH ACRES	FL	33936
OLIVER JOHN PARKER		3605 RANDLEMAN RD	GREENSBORO	NC	27406
HAMBLETON GARY L + MARVIS M		1837 SPRING RIDGE LN	LANCASTER	PA	17603
RUIZ LUIS A		10512 SW 50TH ST	MIAMI	FL	33165
BENDER JOHN K		45 SUNSET WEST CIR	ITHACA	NY	14850
BERARDI CHRISTOPHER J		232 SE 21ST AVE	CAPE CORAL	FL	33990
TRAINA FRANK + LOIS ETAL J/T		7146 WINONA AVE	SAINT LOUIS	MO	63109
DAVIS BETTY		318 JACK DR	COCOA BEACH	FL	32931
LOT GUYS INC		605 5TH AVE	LEHIGH ACRES	FL	33972
MCCLERNON MICHEAL		47 MAHAR AVE	CLIFTON	NJ	7011
YENNY LEE L		23547 QUAIL HOLW	WESTLAKE	OH	44145
RHINEHART DAVID		4321 COUNTRY CLUB BLVD #202	CAPE CORAL	FL	33904
HARRIS STEPHEN + MARINA		289 WILLOW ST	MANSFIELD	MA	42048
TRIEBEL CHARLES F +	SIMON DAV	366 ORCHARD DR	DAYTON	OH	45419
PT + W HOLDING COMPANY LLC		1217 CAPE CORAL PKWY #174	CAPE CORAL	FL	33904
GAYNOR LLOYD G		6060 AUTUMN OAKS	NAPLES	FL	33119
LEE KAREL + KIMBERLY		2104 W 9TH ST	LEHIGH ACRES	FL	33936
LOT GUYS INC		605 5TH AVE	LEHIGH ACRES	FL	33972
PAULA OSVALDO + CARIDAD		3027 38TH ST SW	LEHIGH ACRES	FL	33971

HOWARD DAVID W		904 CONGRESS AVE	LEHIGH ACRES	FL	33936
TURKE EUGENE L		5211 SW 10TH ST	PLANTATION	FL	33317
SAMUEL OOMMEN V + MARIAMMA		5077 COUNTRY BROOK DR	COOPER CITY	FL	33330
QUINN LOUIS		PSC # 7	BC APO	AE	9104
DESTOPPELAIRE RAYMOND		1345 VESPER DR	FORT MYERS	FL	33901
CRUZ ELIZABETH +	SALDIVAR F	9017 POMELO RD W	FORT MYERS	FL	33912
TOLCHIN MARTIN + RHODA		6 DARLINGTON CT	MANALAPAN	NJ	7726
KELLER ARLEDA	%	4104 GRAND AV	MIDDLETOWN	OH	45044
CASTRO PATRICIO C		4211 PINE LANE	ALEXANDRIA	VA	22312
PT + W HOLDING COMPANY LLC		1217 W CAPE CORAL PKWY #174	CAPE CORAL	FL	33904
PARCHEMINER F J M + JODY L		365 FULMER AV	AKRON	OH	44305
STARCZEWSKI ADELLA T TR 1/2 +	STARCZEW	#1 SCHOOL CT	DUDLEY	MA	1570
SPRAGUE VERNIE M	R	7130 S JANMAR DR	DALLAS	TX	75230
WEST SANDRA K +	PAXTON PA	C 36455 AURENSON RD	NORTH RIDGEVILLE	OH	44039
BLUME GREG S +	FLEETHAM	74 CIRRUS RD	HOLBROOK	NY	11741
BLACKBURN HOWARD K TR +	SHELDON-E	20464 N 80TH DR	PEORIA	AZ	85382
GREEN ROBERT E		10771 SW 71ST CIR	OCALA	FL	34481
BRYAN ARDIELIN +	BRYAN IRV	229 EVERGREEN DR	LAKE PARK	FL	33403
SANCHEZ RUTH B		6801 SW 27TH ST	MIAMI	FL	33155
CHIARULLO LEO J + MARY ANN		5029 PARKMAN RD NW	WARREN	OH	44481
BRAMWELL ALBERT ANTHONY		122 E 21ST ST APT 1D	BROOKLYN	NY	11226
CKR PROPERTIES LLC		9131 COLLEGE PKWY STE 13B	FORT MYERS	FL	33919
STEELE VICTOR TR +	STEELE MI(	231 EDWARD AV	LEHIGH ACRES	FL	33972
RAMAMOORTHY SUNDARESAN +	SWAMI GO\	946 DESMET WAY	SAN JOSE	CA	95125
GEORGE JAMES W		5128 COBBLER RD	SCHNECKSVILLE	PA	18078
BRYAN DAHLIA		7111 NW 42ND CT	CORAL SPRINGS	FL	33065
DIAZ CARLOS + DIANA		715-11 ST	UNION CITY	NJ	7087
DELLARIO MARK ANTHONY		3220 2ND ST W	LEHIGH ACRES	FL	33971
NATIONAL RECREATIONAL	PROPERTIE	1802 W 9TH ST	LEHIGH ACRES	FL	33936
BROCK SANDRA ETAL T/C		5750 PALE ROCK TER APT A	COLORADO SPRINGS	CO	80919
BAILEY LEROY W		5921 KERRY CIR NW	CANTON	OH	44718
HARPER TREVOR A +	HOLDER SH	145-53 229 ST	ROSENDALE	NY	11413
KLINGBERG THOMAS A		509 S VAN BUREN	BATAVIA	IL	60510
V + B REAL ESTATE MANAGEMENT		4381 SW 13 AVE	NAPLES	FL	34116
DOBBS STEPHEN MICHAEL		3418 MC DONALD RD	TYLER	TX	75701
BONNAU ROBERT O + NANCYANN		906 CONGRESS AVENUE	LEHIGH ACRES	FL	33936
PAUL WILLIAM JR		906 VICKI PATH	TALLMADGE	OH	44278
FLORIDA FINANCIAL INVESTMENT	GROUP LLC	PO BOX 2415	HALLANDALE	FL	33008
MAILLET TERRY J ETAL		3579 RTE 535	COCAGNE	NB	E4R 3E5
COLLINS BARBARA M TR	FOR THE B/	14 PHIL HUNT RD	WINDHAM	ME	4062
NIK NARIEMAN A TR	FOR NARIE	946 JOHNSON ST	HOLLYWOOD	FL	33019
SULTAN IMRAN +	SULTAN DA	4720 GRAPEVINE WAY	DAVIE	FL	33331
SCIACCHITANO DOMENICO +	SCIACCHIT.	45 BLOOMINGDALE LN	WOODBRIDGE	ON	L4L 6X5
HUARANGA MAXIMO +	HUARANGA	39 BAYSHORE AVE	BAYSHORE	NY	11706
NAVARRO RAUL A +	NAVARRO /	1302 W 42ND PL	HIALEAH	FL	33012
SPRINT-FLORIDA INC		P O BOX 370	FORT MYERS	FL	33902
GENNERS G G +	GENNERS I	9715 NE 98TH ST	KANSAS CITY	MO	64157
OLIVER JOHN PARKER		3605 RANDLEMAN RD	GREENSBORO	NC	27406
NAUS RICHARD L + JOANNE E		904 MAGNOLIA AVE	LEHIGH ACRES	FL	33936
FIEBELKORN SCOTT R + CARRIE L		907 PALMETTO AVE	LEHIGH ACRES	FL	33936
RAMIREZ ANTONIO R +	RAMIREZ J(	906 MAGNOLIA AVE	LEHIGH ACRES	FL	33936
MARTINEZ REINALDO + MARIANELA		7848 SW 36TH ST	MIAMI	FL	33155
SIMON RONALD TR	FOR CHRIS	1612 E CAPE CORAL PKWY	CAPE CORAL	FL	33904
FLORIDA LAND TO SEA LLC		16566 68TH ST N	LOXAHATCHEE	FL	33470
WILLIAMS EDWARD + JANET		802 MAGNOLIA AVE	LEHIGH ACRES	FL	33936
KRAPP JUERGEN WERNER + GISELA		805 MAGNOLIA AVE	LEHIGH ACRES	FL	33936
KUCHERA SHIRLEY M		1490 ASCOT DR	PASADENA	MD	21122
ALVAREZ FRANK H + MARIA T		8520 SW 74TH TER	MIAMI	FL	33143
BARTRUM GEORGE A	C	2581 OLEANDER ST A15	ST JAMES CITY	FL	33956
KNIGHT FRED L	FI	564 BEHL RD	FRANKLINVILLE	NJ	8322
CURRY KEVIN		2514 WHITE OAK LN	ARLINGTON	TX	76012
LAVIGAT ALFREDO + ELIZABETH		17 CONTINENTAL DR	NEW WINDSOR	NY	12553
GENE HINSPETER INC		2016 NW 44TH PL	CAPE CORAL	FL	33993
KRAPP JUERGEN WERNER + GISELA		805 MAGNOLIA AVE	LEHIGH ACRES	FL	33936
HRK REAL ESTATE INC		28000 SPANISH WELLS BLVD	BONITA SPRINGS	FL	34135
HALEY ED C		606 WESTON RD	LEHIGH ACRES	FL	33936
CRUZ RAYMOND A + BEATRIZ		904 W 9TH ST	LEHIGH ACRES	FL	33936
FERNANDEZ LUIS M + DAISY		16311 NW 87 CT	MIAMI	FL	33018
HURLEY HOLDINGS LLC		438 LAGOON AVE	NAPLES	FL	34108
SCHNEIDER JUERGEN		WILHELM-LEUSCHNER-STR 24	65462 GUSTAVSBURG		
STANTKE PETER M + GUDRUN		FAUST STR 42	81827 MUNICH		
BRESSLER RALPH		24932 FAIRWINDS LN	BONITA SPRINGS	FL	34135
WEHAUSEN BONNIE L		805 DESOTO AV	LEHIGH ACRES	FL	33936

LUKA LAND DEVELOPMENT LLC		81 OLD MAPLE ST		STOUGHTON	MA	2072
ALONSO LUIS E JR		807 PALMETTO AV		LEHIGH ACRES	FL	33936
DUNN ELIZABETH EST	M	1411 TOWNE HARBOR PSE		WOODSTOCK	GA	30189
RIEGE JOHN E +	RIEGE JOH	9280 SW 106TH ST		MIAMI	FL	33176
DELAOSA ERNESTO +	RINCON DI/	5436 19TH PL SW		NAPLES	FL	34116
BLANCHETTE GERALD P +	BLANCHET	6570 COLISEUM BLVD		PORT CHARLOTTE	FL	33981
HEDIN RICHARD A TR +	HEDIN DOR	300 WOOD HAVEN DR	#1:	HILTON HEAD ISLAND	SC	29928
DWYER LINDA		10117 COLONIAL COUNTRY CLUB	BL'	FORT MYERS	FL	33913
ARAQUE LUIS C JR		803 W 9TH ST		LEHIGH ACRES	FL	33936
CHOE MI OK		11640 MASTERS RUN		ELLICOTT CITY	MD	21402
GIRALDO RAMIRO C		501 LORETTO AVE		CORAL GABLES	FL	33146
GAINZA LUISA +	GONZALEZ	802 DESOTO AVE		LEHIGH ACRES	FL	33936
STANTKE PETER M + GUDRUN		FAUST STR 42		81827 MUNICH		
WESTER HERMA +	GUY ENID J	124 SW SEA LION RD		PORT ST LUCIE	FL	34953
MCKIERNAN DONALD E +	MCKIERNAI	4260 SE 20TH PL	RI\	CAPE CORAL	FL	33904
PRINDALE RANSOME		3303 SKYLINE BLVD		CAPE CORAL	FL	33914
BATEMAN FREEMAN R JR +	GARDNER I	816 EDISON AVE		LEHIGH ACRES	FL	33936
BURKE WILLIAM J + BRIDGET A		5008 N OZARK		NORRIDGE	IL	60706
BEST VENTURES INC		PO BOX 1169		LEHIGH ACRES	FL	33970
ENGEL ROBERT ALLEN		11540 SW 20TH ST		DAVIE	FL	33325
ZIEGELE MARY ANN		3141 W WAR MEMORIAL DR		PEORIA	IL	61615
FONG JOHN G + CHARLOTTE J		4078 LETORT LN		ALLISON PARK	PA	15101
KALUGDAN ARMANDO T + MARIA F		10 N DEMAREST AVE		BERGENFIELD	NJ	7621
PETERSON CARL M + KATHLEEN ANN		2 GOOSEFARE DR		OLD ORCHARD BEACH	ME	4064
BAUGH JODIE P +	FORBES CH	327 BEACHWOOD AVE		LEHIGH ACRES	FL	33936
RADCLIFF STEPHEN + MICHELE		818 PALMETTO AVE		LEHIGH ACRES	FL	33936
STANTKE PETER M + GUDRUN		FAUST ST 42		81827 MUNICH		
DOYLE VINCENT G + JANICE C		418 PROSPECT AV		LEHIGH ACRES	FL	33936
WILLIAMS EDWARD + JANET M		802 MAGNOLIA AV		LEHIGH ACRES	FL	33936
CAPITOL DEVELOPMENT INC		7100 W CAMINO REAL STE 402		BOCA RATON	FL	33433
TRAUT DUWAYNE + DIANE		14448 TIMBER COVE		MERRIFIELD	MN	56465
ELLETSON BETTY JANE		38557 WELLINGTON DR		CLINTON TWP	MI	48036
HINSPETER GENE		2016 NW 44TH PL		CAPE CORAL	FL	33993
ISMER VICKI A		PO BOX 209		CHIEFLAND	FL	32644
WEIDRICK MARIA +	CHAMBERL	361 LAMDENS RD		CAMDEN	NC	27921
WALDMAN-ZOMBER MARJORIE +	ZOMBER A\	4002 EAST SAILBOAT DR		COOPER CITY	FL	33026
J + J COMMERCIAL INVESTMENT		736 E 10TH ST		HIALEAH	FL	33010
HESS JAMES W JR + CHERYL L		817 DESOTO AVE		LEHIGH ACRES	FL	33936
WOLFSON MICHAEL + MARGARITA		347 DELLWOOD AV		LEHIGH ACRES	FL	33936
WEHAUSEN WAYNE R +	WEHAUSEN	817 PALMETTO AV		LEHIGH ACRES	FL	33936
ELLIS VENTURES INC	E	11070 ALIWANNA LN		FORT MYERS	FL	33905
HOWARD MITCHELL M + MYRNA D		807 WILLARD AV		LEHIGH ACRES	FL	33936
ALVAREZ VICENTE + DELIA		2105 CLAREWOOD LN		MUNDELEIN	IL	60060
SALVAT CARMEN L ETAL		P O BOX 5030		KINGSHILL ST CROIX	VI	851
HORBACZ CAROLYN S + WAYNE E		806 PALMETTO AVE		LEHIGH ACRES	FL	33936
JACKSON TAMMY		807 PALMETTO AV		LEHIGH ACRES	FL	33936
XTREME REAL ESTATE SOLUTIONS		22 ETHEL LN		PALM COAST	FL	32164
PEREZ IVAN TR	FOR IVAN F	5821 TIMBER CREEK LN		MORRISTOWN	TN	37814
PUPO MANUEL		19911 EAGLE NEST RD		MIAMI	FL	33157
BLACHINS PAMELA SUE		2047 TREBINE ROAD		XENIA	OH	45385
HEIER ROBERT R + SALLY J		4115 12TH ST W		LEHIGH ACRES	FL	33971
SUMASKY JOSEPH + HEIDI J		800 DESOTO AV		LEHIGH ACRES	FL	33936
DUONG LONG B +	NGUYEN AI	51 MAXIM ST		BROCKTON	MA	2301
JACKSON MARTHA ELLEN		3796 S 600 W		NEW PALESTINE	IN	46163
DOHERTY JANET MARY		760 LONG POINT CIR		OTTAWA	ON	K1T 4H5
AMW CONSTRUCTION SERVICES OF	SOUTHWES	1300 EDWARD AVE		LEHIGH ACRES	FL	33972
BULMER DONALD + GLADYS		6813 CLINTON MANOR DR		CLINTON	MD	20735
WALSER JURG		BIRCHSTR 191		8050 ZURICH		
PELICAN MEDIA GROUP INC	DBA PMG I	3050 16TH AVE SE		NAPLES	FL	34117
MOSELEY TREVOR A +	MOSELEY T	1002 W 8TH ST		LEHIGH ACRES	FL	33936
HORNYAK STEPHEN A +	HORNYAK I	2020 BAKEWELL ST		TOLEDO	OH	43605
GOLSON EDWARD A		1006 W 8TH ST		LEHIGH ACRES	FL	33936
P T + W HOLDING CO LLC		1217 CAPE CORAL PKWY #174		CAPE CORAL	FL	33904
LLAUGER HUGO +	LOPEZ ANA	211 5TH AVE		LEHIGH ACRES	FL	33972
MACH MITCHELL + ROSEMARIE		7792 ORVIETO CT		NAPLES	FL	34114
PORTER A KENT		4808 FOLSE DR		METAIRIE	LA	70006
WALKER SEWELL EST+	MC CABE M K	2475 ROBB DR 31627		RENO	NV	89523
MALCOLM LOREEN +	MALCOLM I	1022 WOODFIELD RD		GREEN ACRES	FL	33415
BERMAN SETH		4560 5TH AVE		NAPLES	FL	34119
DEANGELO MARY		203 SPRINGTIME LN		LEVITTOWN	NY	11756
DEANE MARGARET D +	DEANE GEF	15021 WESTHOLM CT		SILVER SPRING	MY	20906
ROSS HOME BUILDERS INC		1416 COLONIAL BLVD		FORT MYERS	FL	33907
STRONG RONALD G + MARION		15100 MILAGRASS DR #103		FORT MYERS	FL	33908

CAIN CORNEL + DIANE		3633 E CHESTER RD	BRONX	NY	10469
B N V INVESTMENTS INC		PO BOX 5271	HIALEAH	FL	33014
GONZALEZ JORGE LUIS		1639 W 72ND ST	HIALEAH	FL	33014
BARNETT EUGENE E + CAROL W		803 HENRY AV	LEHIGH ACRES	FL	33936
BRILL APRIL		802 WILLARD AV	LEHIGH ACRES	FL	33936
NATIONAL RECREATIONAL	PROPERTIE	9 GOODYEAR	IRVINE	CA	92618
CIVIL LENES + TCHELLA		43 BROCKTON AV	BROCKTON	MA	2302
CHEN CHANGHUA +	TANG SHU	44 EQUESTRIAN WAY	MONROE TOWNSHIP	NJ	8831
FARRAH ABIE S + SHEILA M		10403 WARWICK BLVD	NEWPORT NEWS	VA	23601
BUTT SHAHEEN		3021 BEACH PKWY	CAPE CORAL	FL	33904
NIXON WILLIAM + LORRAINE		9481 ENCINO ST	MIRAMAR	FL	33025
FERRAZZI LOUISE 1/4 +	FERRAZZI M	15 SCHROBACK RD	PLYMOUTH	CT	6782
POZEGA LOUISE 50% INT EST +	TONONI TA	752 REX BLVD NW	WARREN	OH	44483
KIM BOON S		9330 NW 62ND COURT	PARKLAND	FL	33067
DEATES JEFFREY A		816 HENRY AVE	LEHIGH ACRES	FL	33936
ARBELO DORIS		410 AMSTERDAM AVE	NEW YORK	NY	10024
RIVERA ELIAS +	RIVERA DA	16363 NW 8TH DR	PEMBROKE PINES	FL	33028
PONCE EDGAR		5029 C STREET	PHILADELPHIA	PA	19120
ADAMS HOMES OF NW FLORIDA INC		3000 GULF BREEZE PKWY STE 229	GULF BREEZE	FL	32561
HO KAM WING		718 LKAE BISCAYNE WAY	ORLANDO	FL	32824
GROVE JOHN +	PARKER LC	107 IDAHO RD	LEHIGH ACRES	FL	33936
SAPIENZA RICHARD M		28 CARRIAGE DR	KINGS PARK	NY	11754
STANTKE PETER M + GUDRUN		FAUST ST 42	81827 MUNICH		
STRANGE ELBERT +	FORRESTE	2444 LOWER RINEHART RD	DANDRIDGE	TN	37725
WHITENER GALE D		17049 COLONY LAKES BLVD	FORT MYERS	FL	33908
MASSE MELVIN J + ANNE-MARIE M		19 MAIDEN LN	PLAINVILLE	CT	6062
SCHAAB DONALD +	SCHAAB DE	953 ISLES RD	BOYNTON BEACH	FL	33435
ECHAVARRIA LUIS A +	REYES CEL	38 EVERGREEN AVE	NUTLEY	NJ	7110
BOON KIM S		7546 PITT RANCH CT	VALLEY SPRINGS	CA	95252
SCHUCHARDT HEDWIG M		20 WEBSTER RD	SPENCERPORT	NY	14559
FLEURIDOR MONA		5416 HOLTLAND DR	APOPKA	FL	32712
HUGHES BRIAN H + KAREN SUE		406 W 8TH ST	LEHIGH ACRES	FL	33936
ISRAEL TALI		5095 VENTURA AVE	DELRAY BEACH	FL	33484
TAX FREE STRATEGIES LLC	DARINA LUI	12853 BANYAN CREEK DR	FORT MYERS	FL	33908
GREEN NELLIE V		816 GERALD AVE	LEHIGH ACRES	FL	33972
O NEILL LEO T + GERALDINE		1255 STERLING AV	PALATINE	IL	60067
FERRAZZI LOUISE 1/4 +	FERRAZZI M	15 SCHROBACK RD	PLYMOUTH	CT	6782
SHAMSHUDEEN SHAIKH + ERNESTINE		5924 THOMAS ST APT B	HOLLYWOOD	FL	33021
LAMONDS BARRY		PO BOX 842	STAR	NC	27356
SALMON LORETTA L		150 NE 210TH ST	MIAMI	FL	33179
HO KAM WING		718 LAKE BISCAYNE WAY	ORLANDO	FL	32824
GONZALES CYNTHIA		P O BOX 961	IMMOKALEE	FL	34043
BARNETT EUGENE ELLIS + FREDNA		803 HENRY AV	LEHIGH ACRES	FL	33936
OLSON BRIAN E + KAREN		3072 FOWLER ROAD	SPRINGFIELD	OH	45502
BRYZEK ANTHONY R		W2968 GIBRALTAR RD	FISH CREEK	WI	54212
NATIONAL RECREATIONAL	PROPERTIE	9 GOODYEAR	IRVINE	CA	92618
HAGHAYEGH ELSIE RESTREPO		2370 NE 196TH ST	NORTH MIAMI BEACH	FL	33180
DICHIARA ANDREW + JANET		60 ST NICHOLAS AVE	SMITHTOWN	NY	11787
PIERRE MARGARETTE		6264 SW 161ST AVE	MIAMI	FL	33193
RENOU MONSIEUR PAUL		26 RUE DU DOCTEUR SCHWEITZER	85100 LE CHATEAU D'OLONN		
GALLNITZ BERNICE A +	HIGGINS FF R	5499 WELLINGTON RD	GLADWIN	MI	48624
AGAMI ITZHAK		4902 NW 119TH TER	CORAL SPRINGS	FL	33076
WALSH SYLVIA		660 ELIZABETH DR	COAL CITY	IL	60416
PUGH JOYCE 1/2 INT +	RIEFLER GI	3404 KIMBERLY DR	FALLS CHURCH	VA	22042
JONES SOLANGE T		2540 ROYAL PALM CT	NAPLES	FL	34103
RINKENBACK WAYNE J		7243 WINKLER RD	FORT MYERS	FL	33919
SCOTT DELVIN + ESSINELLA		3020 NW 174TH ST	MIAMI	FL	33056
KRISFALUSY CHARLES + JOANNE		904 PROSPECT AVE	LEHIGH ACRES	FL	33936
BAKER MADGE I 1/3 +	THOMAS BE	7450 BROAD ST NW	CARROLL	OH	43112
DAVIS TONI V +	STROMAN ,	610 SCOTT AVE	LEHIGH ACRES	FL	33972
CUTTON DAVID M + SUZANNE L		5751 LACUMBRE LN	ROCKFORD	IL	61107
BURNS GERALD E JR		11157 POND FOUNTAIN CT	NEW MARKET	MD	21774
JEMISON HAVNEL +	JEMISON E	214 BURNSIDE ST	LEHIGH ACRES	FL	33936
MIKA PETRA		3 KAFLER STRASSE	81241 MUENCHEN		
STANTKE PETER M + GUDRON A		FAUST STR 42	81827 MUNICH		
CERONE KEVINE +	STEELE JO.	903 HENRY AV	LEHIGH ACRES	FL	33936
NICHOLSON JOYCE ANN + CINDO		208 GATESIDE ST	LEHIGH ACRES	FL	33936
MATOTT ARTHUR J		3621 INDIANA AVE	FORT WAYNE	IN	46807
SMITH JAMES G +	SMITH NAN	941 SOUTH BATAVIA AVE	BATAVIA	IL	60510
RAMPHAL LATCHMAN A		604 W 9TH ST	LEHIGH ACRES	FL	33936
BAL RISHIRAM + SONMATIC		3429 97TH ST	CORONA	NY	11368
VISION INVESTMENT		7008 SW 22ND ST	MIAMI	FL	33155
SAMUEL OOMMEN V + MARIAMMA O		5077 COUNTRY BROOK DR	COOPER CITY	FL	33330

FAHEY WAYNE G + JOAN A		3199 HORNBEAM CRESENT	MISSISSAUGA	ON	L5L 1B5
RESTREPO LUZ M ETAL		2370 NE 196TH ST	MIAMI BEACH	FL	33180
ADAMS HOMES OF NW FLORIDA INC		3000 GULF BREEZE PKWY STE 229	GULF BREEZE	FL	32561
FRATICELLI MARIA DEL ROSARIO		520 W 15157 APT RD	NEW YORK	NY	10031
EVANS ROBERT + MARIA		910 PROSPECT AV	LEHIGH ACRES	FL	33936
WEISE ANDREW G		504 W 9TH ST	LEHIGH ACRES	FL	33936
POWELL RUPERT + CYNTHIA R		812 EUCLID AVE	LEHIGH ACRES	FL	33936
SCOTT DELVIN + ESSIENELLA		3020 NW 174TH ST	MIAMI	FL	33056
KRISFALUSY CHARLES + JOANNE		904 PROSPECT AVE	LEHIGH ACRES	FL	33936
CHART YU SOON		158 CASTRO ST	SAN FRANCISCO	CA	94114
STEELE VICTOR TR +	STEELE MI(	904 WILLARD AVE	LEHIGH ACRES	FL	33936
STEELE JOANNE D +	CERONE KE	903 HENRY AV	LEHIGH ACRES	FL	33936
STEELE VICTOR		904 WILLARD AVE	LEHIGH ACRES	FL	33936
RAMPHAL LATCHMAN		604 W 9TH ST	LEHIGH ACRES	FL	33936
NATIONAL RECREATIONAL	PROPERTIE	9 GOODYEAR	IRVINE	CA	92618
CREARER PAMELLA CHERYL		3609 POLK ST #3	HOLLYWOOD	FL	33021
RAMIREZ DUVAN +	RAMIREZ A	217 CLINTON AV	CLIFTON	NJ	7011
ROSE MICHAEL DAVID		530 GOMMONS DRIVE	PALM BEACH GARDENS	FL	33418
ROMEU JULIO DE LA C		4050 NW 135TH ST #17	OPA LOCKA	FL	33054
BROWN CARLYLE +	BROWN EIL	152 EAST 53RD ST	BROOKLYN	NY	11203
SHELOR DAMON P + DIANE G		1119 5TH AVE	LEHIGH ACRES	FL	33972
NEALY MERVEEN E		P O BOX 9377	PORT SAINT LUCIE	FL	34985
FLORIDA BEST HOMES LLC		2810 4TH ST NW	NAPLES	FL	34120
GULF COAST INVESTMENTS +	DEVELOPE	3240 FIRST AVE NW	NAPLES	FL	34120
ROSS HOME BUILDERS INC		1415 COLONIAL BLVD	FORT MYERS	FL	33907
FLORIDA BEST HOMES LLC		2810 4TH ST NW	NAPLES	FL	34120
5TH MANHATTAN PROJECT CORP		422 SW 19TH ST	CAPE CORAL	FL	33991
MCCORMACK WINKWORK +	MCCORMA(	15 PRESIDENTIAL LN	PALM COAST	FL	32164
BERMUDEZ JOSEPHINE M		2322 ELLIS AVE	BRONX	NY	10462
ORANTES AMPARO		2322 ELLIS AVE	BRONX	NY	10462
RAJKUMAR JUNIOR +	RAJKUMAR	1235 SCHENECTADY AVE	BROOKLYN	NY	11203
LIBERA HELEN F TR	FOR HELEN	2108 ROCKINGHAM ST	MCLEAN	VA	22101
CURTIS PATRICK + KAREN		880 SW 190TH AVE	PEMBROKE PINES	FL	33029
GLEMISTER BONNY MAE +	ROMANS R	PO BOX 3141	LONGVIEW	TX	75606
NUNEZ ENRIQUE		101 W 17TH ST	HIALEAH	FL	33010
FERNANDEZ JULIO C		9 NE 19TH TER	CAPE CORAL	FL	33909
KALUGDAN ARMANDO T + MARIA F		10 N DEMAREST AVE	BERGENFIELD	NJ	7621
BRYCE RONALD + BARBARA M		11 LANDSDALE AV	KINGSTON 10		
GRANT ALLAN G + DEBBIE		7411 MIRAMAR BLVD	MIRAMAR	FL	33023
NUNEZ ALBERTO + NORMA		1122 LINCOLN AVE	LEHIGH ACRES	FL	33972
DIGIOVANNI JOHN S		59-20 71ST ST	MASPATH	NY	11378
BOYETTE + MILLER CON + DEV INC		5741 WASHINGTON ST	NAPLES	FL	34109
KHORKHOI ERDENEBAYAR		2666 CALABASH LN	NORTH PORT	FL	34286
HARTDORN JEFF		825 PARKWAY ST #32	JUPITER	FL	33477
DIAS JEAN B		655 HOMESTEAD RD S	LEHIGH ACRES	FL	33936
FARMER STEPHEN A		9556 NW 8TH CIR	PLANTATION	FL	33324
SENATORE JOHN P		2982 HIGHLAND AV	BROOMALL	PA	19008
J D C FLORIDA INC		PO BOX 160306	MOBILE	AL	36616
MORRISON JACK A		9355 LENNEX LANE	FORT MYERS	FL	33919
THOMAS SAM B + MARGIE J		325 STONERIDGE WAY	FAYETTEVILLE	GA	30215
KADURI YAFIT		20185 E COUNTRY CLUB #100	AVENTURA	FL	33180
BRIGGS MYLA S +	USHER WIL	1522 N GLEN ARM RD	INDIANAPOLIS	IN	46214
U S A REAL ESTATE SOLUTIONS		1205 ELIZABETH ST STE F	PUNTA GORDA	FL	33950
LYNCH MARY LOU ETAL		9053 RT 9	CHAZY	NY	12921
ZIEMER CHARLES + ALEXANDRA		12 MAJOR APPLEBY RD	ARDSLEY	NY	10502
WILLIAMS H O + FRANCES		300 E 4TH ST APT# 2H	ROCHESTER	IN	46975
HARDEN CUSTOM BUILDING INC		4622 LEE BLVD	LEHIGH ACRES	FL	33971
RODRIGUEZ MARISOL		3216 20TH ST W	LEHIGH ACRES	FL	33971
DAVIS RUSSELL C		802 RICHMOND AVE N	LEHIGH ACRES	FL	33972
NEXUS CAPITAL PROPERTIES LLC		PO BOX 60412	FORT MYERS	FL	33906
TEJEDA TERESA		255 NW 194TH TERR	MIAMI	FL	33169
ZANGLA ROSARIO		5710 JOAN LN	TEMPLE HILLS	MD	20748
MAYTIN MANUEL +	RODRIGUE:	902 RICHMOND AVE N	LEHIGH ACRES	FL	33972
DIAS ALSTON W		20049 NW 66TH PL	MIAMI	FL	32137
FONTIL MAXINE +	FONTIL MA	2230 WASHINGTON ST	HOLLYWOOD	FL	33020
TOLLMAN TERESA R		11299 WINE PALM RD	FORT MYERS	FL	33918
MUTASCIO NICHOLAS C		812 SAVITT PL	UNION	NJ	7083
LANZETTA RONALD C JR + SUSAN		905 LINCOLN AV	LEHIGH ACRES	FL	33936
OPPER WILLIAM C		902 FIFTH AV	LEHIGH ACRES	FL	33972
ZANGLA VICTOR TR		511 SCARLET OAK RD	LA PLATA	MD	20646
OMALLEY BRIAN T		45 OLD PRINCETON RD	STERLING	MA	1564
D A REAL ESTATE INC		2522 COVINGTON	WEST LAFAYETTE	IN	47906
SHERMAN YEVGENY + SOFYA		2214 NE 7 TH	HALLANDALE	FL	33009

MCCUEN JOHN + MARYANN		2926 SW 30TH ST	CAPE CORAL	FL	33914
GOLDSBERRY JOHN R		1413 CAYWOOD CIR S	LEHIGH ACRES	FL	33936
OJEDA ROGELIO		12500 SW 77TH ST	MIAMI	FL	33183
BONDARUK VASILIY +	BONDARUK	397 ENTERPRISE ROAD	CHURCHVILLE	VA	24421
DAVID ROSS +	DIAZ BELKI	900 LINCOLN AVE	LEHIGH ACRES	FL	33972
MARTINEZ ARMANDO B + ESTHER E		10050 SW 12TH ST	PMBK PINES	FL	33025
NADOISKI SETH + AKIKO		23710 WALDEN CENTER DR	BONITA SPRINGS	FL	34134
DAVIS ROBERT WYLIE IV		2948 ALPHONSE PL	HONALULU	HI	96816
ALLI MOHAMMED + BIBI F		5978 SW 112TH DR	COOPER CITY	FL	33330
SECURE HOLDINGS LLC		6360 PRESIDENTIAL CT #4	FORT MYERS	FL	33919
ARMSTRONG J J + PAULINE		80 FAIRWAY DR	HEMPSTEAD	NY	11550
FELIPE LORENZO J +	TRENITS TE	8890 SW 36TH ST	MIAMI	FL	33165
FIFTH THRID BANK TR	FOR JERRY	38 FOUNTAIN SQUARE PLAZA	MA CINCINNATI	OH	45202
REID LURLINE A		615 NE 143RD ST	N MIAMI	FL	33161
CANADY CHARLES K		908 GREENWOOD AV	LEHIGH ACRES	FL	33972
LANUM JEFFREY V		4780 CARTERS CORNER RD	SUNBURY	OH	43074
BRIDGES HERBERT		P O BOX 192	RT SHARPSBURG	GA	30277
STYLES LORRAINE L		PO BOX 370103	MIAMI	FL	33127
WALLACE JOHN		100 PEARL ST	BRIDGEWATER	MA	2324
SWIRIN MARGARET	G	526 CALLE CUERVO	ARROYO GRANDE	CA	93420
M T LOTZ INC		1550 CARSON ST	FORT MYERS	FL	33901
CASTRO LUIS +	CASTRO MA	73 IRVING PL	STATEN ISLAND	NY	10304
WILSON JENNIFER		5200 FEARNLEY RD	LAKE WORTH	FL	33467
YANES YOLANDA I		13207 NW 8TH ST	MIAMI	FL	33182
ADAMS HOMES OF NW FLORIDA INC		3000 GULF BREEZE PKWY STE 229	GULF BREEZE	FL	32561
KNOCKE DAVID C ETAL		1238 AUBURN MEADOW LN	SCHERERVILLE	IN	46375
CHAVANNES JEAN LEON + MARIE		145 BEECH ST	VALLEY STREAM	NY	11580
HYLTON WILLIAM + MICHELLE A		550 NE 173RD ST	NORTH MIAMI BEACH	FL	33162
TRETO ALFREDO		806 RICHMOND AVE N	LEHIGH ACRES	FL	33972
BETANCOURT AGUEDA		3590 SW 2ND ST	MIAMI	FL	33135
BUTTNER CLARE M		62 JEREMIAH RD	SANDY HOOK	CT	6482
LETSO LEVENTE		2 SPOOKY BROOK RD	SOMERSET	NJ	8873
FRANCIS ALDUS		13511 217TH ST	SR JAMAICA	NY	11413
SMALL MONICA		814 GREENWOOD AV	LEHIGH ACRES	FL	33972
ELAN LEVASSEUR		2608 SW 139TH AVE	MIRAMAR	FL	33027
OPPER BRETT M		814 LINCOLN AVE	LEHIGH ACRES	FL	33972
MCCARTHY VERONICA C		11 NOKOMIS RD	WILBERAHAM	MA	1095
RK PROPERTIES LLC		11900 BISCAYNE BLVD STE 503	MIAMI	FL	33181
RUDOLPH JAMES A + ORA M		818 RICHMOND AVE N	LEHIGH ACRES	FL	33972
VARGAS GUILLERMO +	VARGAS AL	1195 SKYLARK DR	WESTON	FL	33327
BARRETT ARLENE N +	GORDON B	P O BOX 9591	FORT LAUDERDALE	FL	33310
FIRST HOME BUILDERS OF FLORIDA		2503 DEL PRADO BLVD S STE 300	CAPE CORAL	FL	33904
HARDY-HENRY HELEN + PAUL		6611 SALEM	N LAUDERDALE	FL	33068
MILLER ROBERT D		30 GLENCROFT PL	CENTERVILLE	OH	45459
MENDOZA SILVIO O		521 SE 5TH ST	HIALEAH	FL	33010
HALL HORACE A + SHERYL		10720 WILLOW OAKS DR	MITCHELLVILLE	MD	20721
ANTONIO FLOYD + ROSALIE		PO BOX EE-16087	NASSAU		
RAGOONANAN MICHAEL		2 KENHATCH BLVD	SCARBOROUGH	ON	M1S 4A2
ROBERTS VALENTINE		11 BRETTON RD	NEW HYDE PARK	NY	11040
BERNADEAU JOSEPH + MIRALDA		397 E ASHLAND ST	BROCKTON	MA	2302
PEREZ DOMINGO RUIZ +	VALERA MI	HC56 BOX 4930	AQUADA	PR	602
GLOBAL 6		821 JERICHO TURNPIKE STE A	SMITHTOWN	NY	11787
EMMI SALVATORE J 1/2 TR+	EMMI LORR	220 GENESEE ST	AUBURN	NY	13021
SAMUDA MERLENE +	MCCALLA S	8642 NW 10TH PL	PLANTATION	FL	33322
HURLEY HOLDINGS LLC		438 LAGOON AVE	NAPLES	FL	34108
K HOVNANIAN FIRST HOMES LLC		10 HIGHWAY 35	RED BANK	NJ	7701
GRECO J G + MARY HELENA		234 WIRT ST	WEIRTON	WV	26062
PUENTE DANIEL + MARY		700 E 9TH ST	LEHIGH ACRES	FL	33972
PAREDES SOBHA K		729 N 7TH ST	NEWARK	NJ	7107
FIGUERAS JUAN JOSE +	SANTANA M	817 LAKE AVE	LEHIGH ACRES	FL	33972
BLANCO VICTOR D + NORMA R D		7819 N 53RD ST	TAMPA	FL	33617
POKORNY HELMUT		WEINGARTENBERGSTR 1	D-88400 BIBERACH		
PARRA MIGUEL L +	PARRA EDI	15237 80TH LN N	LOXAHATCHEE	FL	33470
BONNEAU PAUL Z + JEANETTE L		806 HIGHLAND AV	LEHIGH ACRES	FL	33972
ROQUE JOSE		4530 NW 195TH ST	CAROL CITY	FL	33055
MYRIE ELOISE J/T	MYRIE DES	37 KEITH ST	STAMFORD	CT	6902
BAUGHN JAMES ANDREW		8540 # 3 SCHOOL RD	EVANSVILLE	IN	47720
BENGOECHEA ANTONIO + MARIA		PMB 640 89 LE DIEGO AVE	ST SAN JUAN	PR	927
WIDESPREAD INVESTMENTS LLC		PO BOX 880046	STEAMBOAT SPRINGS	CO	80488
PERRY JOHN H + MARTHA		2424 SOUTHWIND MEADOWS CT	ST LOUIS	MO	63129
PARKER ROBERT +	BORGHOY	BERNT KNUDSENS VEI 56A	1152 OSLO		
DEAL WILLIAM C + CAROL		3045 W BRITT DAVID RD	COLUMBUS	GA	31909
K HOVNANIAN FIRST HOMES LLC		10 HIGHWAY 35	RED BANK	NJ	7701

IAMURRI MICHELE + ROSA		142 LANGSTAFF RD W	RICHMOND HILL	ON	L4C 6N4
HUGHES FRANCISCA T		6224 FLAGER ST	HOLLYWOOD	FL	33023
NEWLAND PRESTON P +	NEWLAND I	3951 18TH CT	SUNRISE	FL	33313
HENRY ALVIN A + SHERRIL A		2049 POLO GARDENS DR	WELLINGTON	FL	33414
TED S GROFF INC		PO BOX 2572	FORT MYERS	FL	33902
ALLEN ROBERT D		124 SORIANO DR	JUPITER	FL	33458
OBRINE MICHAEL A + DONNA M		327 SONNET LN	NORTH FORT MYERS	FL	33903
DESO R H + MADGE		197 STATE ROUTE 276	CHAMPLAIN	NY	12919
NATIONAL RECREATIONAL	PROPERTIE	9 GOODYEAR	IRVINE	CA	92618
WILLIAMS H O + FRANCES		300 E 4TH ST APT#2H	ROCHESTER	IN	46975
BROWN JONATHAN W		442 SWINTON AVE	BRONX	NY	10465
WILSON PHILMUS		4115 FOGEL LN	SILVER SPRING	MD	20906
PARK PLACE VENTURES LLC		13790 NW 4TH ST STE 113	SUNRISE	FL	33325
MARTIN WILLIAM F EST		1659 GREENVILLE RD	COLUMBUS	OH	43223
CATALANO GREGORY J + DAWN		17912 SW 12TH CT	PEMBROKE PINES	FL	33029
FOSTER ANTOINETTE M		604 MAPLE AV N	LEHIGH ACRES	FL	33972
ROSA HERMES		191 BEDFORD AV #3	BROOKLYN	NY	11211
ALLEN JOHN A + MARY A		817 MAPLE AV N	LEHIGH ACRES	FL	33972
ALLEN JOHN A + MARY A		817 MAPLE AVE N	LEHIGH ACRES	FL	33972
SMITH LORNA		3141 VISTA DEL MAR	CORAL SPRINGS	FL	33063
GONZALEZ ALEJANDRO E		5131 SW 97TH AVE	MIAMI	FL	33165
ORTEGA ARTURO A + OLGAA		118 NW 45TH AV	MIAMI	FL	33126
PATERNINA CARMEN		10260 SW 34TH ST	MIAMI	FL	33165
G M E PROPERTIES LLC		26924L GRAND CENTRAL PKWY	FLORAL PARK	NY	11005
NATIONAL RECREATIONAL	PROPERTIE	9 GOODYEAR	IRVINE	CA	92618
CALABRESE SALVATORE +	CALABRESI	68 M ST	SEASIDE PARK	NJ	8752
G M E PROPERTIES LLC		26924L GRAND CENTRAL PKWY	FLORAL PARK	NY	11005
AIKEN AGNES		4674 BRADY LN	PALM BEACH GARDENS	FL	33418
AIKEN AGNES		4674 BRADY LN	PALM BEACH GARDENS	FL	33418
WEDDWEBURN PATRICK		19505 LARIAT PL	WALDORF	MD	20601
JOHNSON ALTHIAH R		4460 NW 55TH DR	POMPANO BEACH	FL	33073
ALTOMARE PETER PAUL JR		347 BELL BLVD	WEIRTON	WV	26062
TROJAN BERNARD A +	TOWNSEND	331 COUNTRY CLUB BLVD	WEIRTON	WV	26062
ROJAS PEDRO T +	ROJAS ROC	13062 INVERGORDON ST	BRISTOW	VA	20136
LORGER RAINER		ST SERVATIUS STR 1	65555 LIMBURG		
FRITSCHE ROBERT S		23 CLIFFORD ST	RUMFORD	RI	2916
RAMOS LUIS PLAZA +	MALDONAD	MUNEZ RIVERA NUMBER 23	ADJUNTES	PR	601
GDOWSKI VERONICA J TR		30 SPRING ST	FLEMINGTON	NJ	8822
DESIRE MARIE MINOSE		4320 NW 6TH CT	PLANTATION	FL	33317
SHEERNA LORRAINE		902 E 9TH ST	LEHIGH ACRES	FL	33972
PAXTON CHARLES A		24557 RED FISH ST	BONITA SPRINGS	FL	34134
ORDONEZ OSCAR +	ORTEGA FI	16860 141ST CT	MIAMI	FL	33177
LETSO LEVENTE + MARGOT		2 SPOOKY BROOK RD	SOMERSET	NJ	8873
JEAN-NOEL LESLIE + NATACHA		525 SHADYSIDE ST	LEHIGH ACRES	FL	33936
POWELL KINSLEY E + ORA M		2842 MAYO ST	HOLLYWOOD	FL	33020
FREDERICO ALICIA M		308 MINUTEMAN DR	COLLEGEVILLE	PA	19426
GARCIA ANGELITO		230 NE 116TH ST	MIAMI	FL	33161
PAREDES SOBHA K		729 N 7TH ST	NEWARK	NJ	7107
HERNANDEZ LUIS F +	JIMENEZ M	815 LAKE AVE	LEHIGH ACRES	FL	33972
K HOVNANIAN FIRST HOMES LLC		10 HIGHWAY 35	RED BANK	NJ	7701
EUSTACHE LINDA +	MICHEL GE	2200 NE 173RD ST #4	NORTH MIAMI BEACH	FL	33160
HIPP CHRISTOPHER J + TABATHA L		804 LAKE AVE	LEHIGH ACRES	FL	33972
LANDIN DANIS		656 E 40TH ST	HIALEAH	FL	33013
CRAIG JOHN M		129 OAK CREEK DR	CHARLOTTE	NC	28270
WILLS JO ANN E +	WALKER BA	C 2076 HERMITAGE PL	MIDDLEBURG	FL	32068
MCCABE CLAUDE T + CAROL R COTR		13885 W FOREST KNOLL CT	NEW BERLIN	WI	53151
MAXWELL EDWARD H + RENATE		PO BOX 43	CULPEPER	VA	22701
DIFATTA MARIO + MARIA		49 3RD ST	NEW ROCHELLE	NY	10801
HERNANDEZ DIOMEDES +	GOMEZ MA	9601 VILLAGE VIEW BLVD #201	BONITA SPRINGS	FL	34135
FONSECA ESPERANZA +	FONSECA H	531 KENWOOD LN	HOUSTON	TX	77013
FUENTECILLA JAIME + NELIDA		918 W HIRSCH AVE	MELROSE PARK	IL	60160
PARRIS CECIL		911 HIGHLAND AVE	LEHIGH ACRES	FL	33972
STANLEY K B + ELIZABETH		C 3014 N WINDSOR DR	ARLINGTON HEIGHTS	IL	60004
TROSS EROAL		300 DANIA ST	LEHIGH ACRES	FL	33972
LOPERA MARIO + GLORIA		3325 AIRPORT RD N #T8	NAPLES	FL	34105
PECKO HARRY C		3833 WHITMIRE HWY	UNION	SC	29379
DERRICK JAMES E +	DERRICK F	1514 SW 14TH ST	CAPE CORAL	FL	33991
SCHMITZ STEFAN JOHANNES +	SCHMITZ U	29 RUE PIERRE RONSARD	F-57200 SARREGUEMINES		
SIEV INC		501 SW 20TH ST	FORT LAUDERDALE	FL	33315
SANDFUCHS RUPERT		VON-DER-VRING-STR 18	81929 MUNICH		
NATIONAL RECREATIONAL	PROPERTIE	9 GOODYEAR	IRVINE	CA	92618
VALDES PEDRO DAVID + LORENA		PO BOX 654953	MIAMI	FL	33265
MW JOHNSON CONSTRUCTION OF FL		17645 JUNIPER PATH STE 100	LAKEVILLE	MN	55044

BLAKE WILTON C +	BLAKE EUN	4 GREYSTONE GRANGE RD	SHEFFIELD S117JJ		
SAVAGE SAMUEL L JR +	SAVAGE RC	2503 8TH ST W	LEHIGH ACRES	FL	33971
NATIONAL RECREATIONAL	PROPERTIE	9 GOODYEAR	IRVINE	CA	92618
NELLER WESLEY + MARILYN		3463 GLOSSY IBIS CT	PALM HARBOR	FL	34683
SMITH MARLENE		17336 SW 33RD CT	MIRAMAR	FL	33029
FONSECA ESPERANZA +	FONSECA I	531 KENWOOD LN	HOUSTON	TX	77013
BARTELS HUGH W + OLGA Z	FOR BARTE	PO BOX 510783	KEY COLONY BEACH	FL	33051
RHOADS RICHARD E 1/2INT T/C +	RHOADS BE	1333 GREENWOOD AVE	KENT	OH	44240
TAX FREE STRATEGIES LLC	FOR DENN'	12853 BANYAN CREEK DR	FORT MYERS	FL	33908
SAINTE CLAIRE		15741 HUNT RIDGE RD	DAVIE	FL	33331
CABAI JAMES R +	CABAI JOAI	1475 N LARKWOOD SQ	FORT MYERS	FL	33919
JOHNSON RUBY		130-45 226TH ST	LAURELTON	NY	11413
NAVARRO RAQUEL		519 RETUNDA PKWY	CAPE CORAL	FL	33904
ESCARDO ROBERTO + IVETTE		14281 SW 24TH ST	MIAMI	FL	33175
HUBLEY FRANCISCA ETAL T/C		36 IRONWOOD ST	ISLIP	NY	11751
TROSS EROAL		300 DANIA ST	LEHIGH ACRES	FL	33972
BRERETON WINSTON + ROSELYN		206 EAGLESMERE DR	LEHIGH ACRES	FL	33936
JANI SELIM		4 RIZZO CT	HOWELL	NJ	7731
GUTIERREZ JEANETTE		6825 W 2ND CT	HIALEAH	FL	33014
ORTIZ RUBIN + RAMONITA		820 LAKE AVE	LEHIGH ACRES	FL	33972
MATTHIE JUNIOR LEE +	MATTHIE JA	2791 SW 4TH CT	FORT LAUDERDALE	FL	33312
HEINRICHS SUZANNE +	WALTERS J	354 DODGE ST	DELTA	CO	81416
HAAG JOHN +	AMATO AN(	10 LILAC CRT E	BRUNSWICK	NJ	8816
BENGOECHEA LUIS R + INES M	J(	PO BOX 171	CATANO	PR	963
GATES CRAIG E		5207 BRIDGE AV	CLEVELAND	OH	44102
FERNANDEZ JUAN C +	DE PALMA /	463 NEW ENGLAND TER	ORANGE	NJ	7050
COSTIEAN THOMAS J +	COSTIGAN	55 KENNEDY DR	MALDEN	MA	2148
SUTHERLAND EAN		257-36 144TH AV	ROSEDALE	NY	11422
TOUSSAINT ELIAS	J/	114 FENIMORE ST APT 2D	BROOKLYN	NY	11225
MALDONADO NICHOLAS + YVONNE		5 BOULDER DR	STAFFORD	VA	22554
JOHNSON RUBY		130-45 226TH ST	ST LAURELTON	NY	11413
RAHFELDT DANIEL		P O BOX 7115	JUPITER	FL	33468
WILLIAMS LISTER + JENNIFER		29 PORTLAND WAY	WHEATLEY	NY	11798
OSORIO AMELIA + GIRALDO		5336 TEXAS AVE	NAPLES	FL	34113
POGORZELSKI JEFFREY		8949 SUNSET LN	BROWNSBURG	IN	46112
DENES JOSEPH M + LORI J		3212 CHARLOTTE ST	KANSAS CITY	MO	64190
DAVIS WILLIAM RAYFORD		PO BOX 155	BLAND	VA	24315
DETTRICH WOLFGANG		P O BOX 687	LEHIGH ACRES	FL	33970
MOSES MERCEDES + WINSTON		14 HARTFORD WAY	FREDERICKSBURG	VA	22406
WILLIAMS LISTER + JENNIFER		29 PORTLAND WAY	WHEATLEY	NY	11798
MITCHER DOROTHY +	MITCHER M	17230-7 TERRAVERDE CIR	FT MYERS	FL	33908
SANCHEZ ALBERTO +	VAZQUEZ J	11893 SW 196TH TER	MIAMI	FL	33177
LOMBARDO THOMAS		PO BOX 6550	FORT MYERS	FL	33911
MARTIN KIM H TR	FOR MARTI	238 SE 21ST AVE	CAPE CORAL	FL	33990
PAWAR B G		2675 ALAN DR	WICKLIFFE	OH	44092
MARTELL ROBERT C + DEANNA J		27 ISLAND RD	NORTON	MA	2766
SCHMID CHARLES F + LOUISE		7974 WESTPORT RD	JACKSONVILLE	FL	32244
HARRIOTT A + FRANCES L/E		2305 VIOLA ST	MISSION	TX	78574
RYAN ROBERT J + CHRISTINE TR	FOR RYAN	5827 E WINDROSE DR	SCOTTSDALE	AZ	85254
OKSHEWSKY O + LUDMILA M		4436 OAKTREE RD	EOCKVILLE	MD	20853
LANDSMEN LLC	C	6034 CLARION CIR	MINNETONKA	MN	55343
SINACORI HELEN E +	SINACORI F	22605 SW 66TH AVE APT 316B	BOCA RATON	FL	33428
WILLSON ANNA +	WILLSON W	2491 BAHIA VISTA ST	SARASOTA	FL	34239
PIPER VICTOR		7601 BILTMORE BLVD	MIRAMAR	FL	33023
NIPPER BLAKE		9260 BUCKINGHAM RD	FORT MYERS	FL	33905
DEGRAFF DENNIS J JR		173 PINE ST	EAST MORICHES	NY	11940
HIGH RETURN LLC		826 1/2 MAIN ST	LAFAYETTE	IN	47901
SIEV INC		501 SW 20TH ST	FORT LAUDERDALE	FL	33315
KHAMO JAYS E	A	PO BOX 181479	CORPUS CHRISTI	TX	78480
SUNRISE COASTAL PROPERTIES INC		PO BOX 231163	OL GREAT NECK	NY	11023
HARTLE WILLIAM A		121 CARYL DR	PITTSBURGH	PA	15236
REILLY ROSANNA		1957 GROVE AVE	FORT MYERS	FL	33901
RAMSEY MATTHEW B + MICHELLE L		1015 N WATERWAY DR	FORT MYERS	FL	33919
JOSEPH R RAPISALDI INC		18 JEFFERSON AVE	LEHIGH ACRES	FL	33972
RUSSELL COPELAND +	RUSSELL A	10723 OAK MEADOW LN	LAKE WORTH	FL	33467
HUNTER JEANNE E TR	TI	9970 RIVERDALE	REDFORD	MI	48239
MCFELIA MARK S + WENDY K		1121 HIGHLAND AV	LEHIGH ACRES	FL	33972
GISSINGER KARL		618 WALL RD	WADSWORTH	OH	44281
HART JAMES A + DIANA M +	HART ALLE	1121 MAPLE AVE N	LEHIGH ACRES	FL	33972
GERRERO ROBERT D TR	FORECLOS	3015 SE 22ND PL	CAPE CORAL	FL	33904
DE LOS SANTOS SERGIO +	CEDENO LE	7427 ARHTUR ST	HOLLYWOOD	FL	33024
MARAGH CAMILLE + AUBREY		351 N 70TH WAY	HOLLYWOOD	FL	33024
FERNANDES DAVID J +	FERNANDE	41 FRAZIER LN	TIVERTON	RI	2878

NEWMAN SHEVON A + CHERYL L		12356 NW 52ND CT	CORAL SPRINGS	FL	33076
ROMEU AURELIO G +	ROMEU GLI	17040 SE 115TH TERR RD	SUMMERFIELD	FL	34491
LEBEDEV NATASHA + VALERIJ		1119 SHELDON AV	LEHIGH ACRES	FL	33972
BRANCO SAM		14605 SUTHERLAND AVE	NAPLES	FL	34119
HURLEY HOLDINGS LLC		438 LAGOON AVE	NAPLES	FL	34108
EBBECKE GEORGE A + AMELIA W	C	708 HOSTMAN AVE	WARMINSTER	PA	18974
WOODSIDE CLIFFORD		PO BOX 9380	NAPLES	FL	34101
PEREZ JORGE L + ANANIAS		13025 ARCH CREEK TER	MIAMI	FL	33181
TWINE LARRY E +	TWINE JAM	19726 GREENSIDE TER	MONTGOMERY VILLAGE	MD	20886
HAUBER SUSAN		13 FOREST CRT	YANDINA 4561		
WALTERS GARY C + ELLON		1320 PROSPECT AVE	LEHIGH ACRES	FL	33936
BRANCO SAM		14605 SUTHERLAND AVE	NAPLES	FL	34119
AJ II LIMITED LLC		350 HOMESTEAD RD S	LEHIGH ACRES	FL	33936
EBBECK GEORGE A + AMELIA W	C	708 HOSTMAN AVE	WARMINSTER	PA	18974
WYATT DENNIS G + KAREN L		5017 SW MOORE ST	PALM CITY	FL	34990
COTTER JAMES F + WINIFRED A		PO BOX 51	ALLENWOOD	NJ	8720
DUPONT BUILDERS INC		13670 METROPLIS AVE STE 101	SC FORT MYERS	FL	33912
DOMINION PROPERTIES SERVICE		11216 TAMIAMI TRAIL N #407	NAPLES	FL	34110
WARNER PHILLIP W + SUSANA +	WARNER O	2030-2032 E 12TH ST	LEHIGH ACRES	FL	33936
ZUHR HERBERT F + BERNICE D		7195 HARVARD PL	GILROY	CA	95020
KOHAN GLENN T		45 CARLYLE PLACE	HILLSDALE	NJ	7642
KOHAN GLENN T		45 CARLYLE PLACE	HILLSDALE	NJ	7642
J MP PROPERTIES LLC		562 WOOKHILL EST DR	ELLISVILLE	MO	63021
BAUTE CARL E TR		1505 S WALNUT ST	SEYMOUR	IN	47274
KAELIN EVIE V		1930 12TH ST E	LEHIGH ACRES	FL	33972
EBBECKE MEMORIAL FUNDS	C	708 HOSTMAN AVE	WARMINSTER	PA	18974
SILLERY WILLIAM R +	DITZEL EDV	14 CLEAR RUN DR	SHREWSBURY	PA	17361
HEAD JAMES W + KATHERINE W		2601 MASHBURN RD	NASHVILLE	TN	37210
ZUCHEGNO CHAD + KRISTINA J		6681 CANTON ST	FORT MYERS	FL	33912
WOLLNEY JOHN L JR +	WOLLNEY J	5088 FAIRFIELD DR	FORT MYERS	FL	33919
BRADDOCK ROSE	C	37 COURIER PL	RUTHERFORD	NJ	7070
LAPLACA ROSEMARIE		2503 W 54TH ST	CHICAGO	IL	60632
SHARRER JAY + CAROL D +	PEPPER GC	5936 KINGFISH RD	BOKEELIA	FL	33922
SMITH MARY E RAY		4908 GOLDEN DR	MABLETON	GA	30059
ADAL MICHAEL		18950 SW 54TH PL	SW RANCHES	FL	33332
BASILIS FEDERICO J		1501 HARRISON ST	HOLLYWOOD	FL	33020
CROUSE LOU ANNE		7551 CARRIER RD	FORT MYERS	FL	33912
LIZALDA PROPERTIES LLC		4900 W ATLANTIC BLVD #4	MARGATE	FL	33063
ZONTELLI MICHAEL		205 SE 40TH ST	CAPE CORAL	FL	33904
BUDZILO IWONA ANNA + GREGORY		8285 OVERLOOK AVE	BROADWAY HEIGHTS	OH	44147
SROKA MICHAL + ANNA 1/2 INT	TOSINSKI A	303 BUCKNELL CT	BROADVIEW HEIGHTS	OH	44147
DAVIS PAULA		1540/42 E 12TH ST	LEHIGH ACRES	FL	33972
WOLENSKI WALTER + HELEN M		122 DURLAND AV	LEHIGH ACRES	FL	33936
REILLY MICHAEL J		211 VIRGINIA AVE	FORT MYERS BEACH	FL	33931
J D C FLORIDA INC		41 WEST I-65 SERVICE RD N	MOBILE	AL	36608
FLEURIDOR WILGAINS + RUTH		5416 HOLTLAND DR	APOPKA	FL	32712
RK PROPERTIES LLC		11900 BISCAYNE BLVD STE 503	MIAMI	FL	33181
SOLLENBERGER JOHN V + DEBRA		600 CHARLES DR	DOWNINGTOWN	PA	19335
SOLLENBERGER JOHN V + DEBRA		600 CHARLES DR	DOWNINGTOWN	PA	19335
GULF COAST INVESTMENT DEV		3837 SW 8TH ST	CORAL GABLES	FL	33134
COREY GORDON W + DENISE D		1308 SUNBURY DR	FORT MYERS	FL	33901
BOYADJIS ANDREAS Z + MARY		67 CHIMNEY RIDGE DR	MORRISTOWN	NJ	7960
BOYADJIS ANDREAS Z + MARY		67 CHIMNEY RIDGE DR	MORRISTOWN	NJ	7960
LANDSMEN II PARTNERSHIP		6034 CLARION CIR	MINNETONKA	MN	55343
MADRIGAL SANDRA +	MADRIGAL	1 SPENCER CT	HUNTINGTON STATION	NY	11746
PAULA GUSTAVO		757 EAST 30 ST	HIALEAH	FL	33013
TITTLE H E + PHYLLIS D	C	6093 VAUX RD	BEAUFORT	SC	29906
BORELLA THOMAS B +	BORELLA R	1932 CARRIAGE HILL RD	ALLISON PARK	PA	15101
NEWMAN SHEVON A + CHERYL L		12356 NW 52ND CT	CORAL SPRINGS	FL	33076
DE LA OSA LIXANDRA		1903 E 7TH ST	LEHIGH ACRES	FL	33972
ALZATE AYDEE ACEVEDO		1342 NE VAN LOON LN	CAPE CORAL	FL	33909
LEE COUNTY		P O BOX 398	FORT MYERS	FL	33902
LEE COUNTY		P O BOX 398	FORT MYERS	FL	33902
MULLINS NANCY J TR	FOR FOX TI	929 HWY 101	MII LEEDS	AL	35094
RK PROPERTIES LLC		11900 BISCAYNE BLVD STE 503	MIAMI	FL	33181
BARONE PELLEGRINO + MICHELE		PO BOX 771	LOXAHATCHEE	FL	33470
WINDJAMMER CONSTRUCTION		100 PEARL ST	BRIDGEWATER	MA	2324
LINCOLN TRUST COMPANY	FOR LAWRI	6312 S FIDDLERS GREEN CIR #400	GREENWOOD VILLAGE	CO	80111
GIDDARIE DAVID		14912 SW 20TH ST	MIRAMAR	FL	33027
KISER NANCY B JOLLY +	KISER KEN	102 WHITLOCK LN	CARY	NC	37513
FONTAINE RACHAEL +	FONTAINE I	74 CLYDE ST	WEST WARWICK	RI	2893
DELGADO SONIA B		1139 JOEL BLVD	LEHIGH ACRES	FL	33972
NUNEZ ROSEMARY		2258 E 12TH ST	LEHIGH ACRES	FL	33936

ALTAMIRANO RUTH E		1109 DOROTHY AVE	LEHIGH ACRES	FL	33971
BESS DEBORAH L		2254 E 12TH ST	LEHIGH ACRES	FL	33972
ELSON JACQUELINE		2252 E 12TH ST	LEHIGH ACRES	FL	33972
COOKS ERIKA S		2250 E 12TH ST	LEHIGH ACRES	FL	33972
PEREZ DANIEL A + MIRIAM		P O BOX 1375	LEHIGH ACRES	FL	33970
HABERKORN CARLOS		4321 12TH ST W	LEHIGH ACRES	FL	33971
LARMONY RODOLPHE M + KAREN J		P O BOX 523882	MIAMI	FL	33152
HAACK DIANE		1120 GERALD AVE	LEHIGH ACRES	FL	33936
WOLFE R H + ARLIETA		1118 GERALD AVE	LEHIGH ACRES	FL	33972
KALM ENTERPRISES INC		1616 102 W CAPE CORAL PKWY	PM CAPE CORAL	FL	33914
BETTS MARIE R +	HUNT JULE	254 DAVID AV	LEHIGH ACRES	FL	33972
EAST COUNTY WATER CONTROL DIST		601 EAST COUNTY LN	LEHIGH ACRES	FL	33936
PHILLIPS JERRY + KAY		913 BROADWAY AV	LEHIGH ACRES	FL	33970
JEHALUDI ASGARALI		61 LAURIE PL	WATERBURY	CT	6704
BROWN EDGAR + CLARA		PO BOX 7903	NAPLES	FL	34101
NOLTE CHARLES E		2565 LAZY BROOK DR	LAS VEGAS	NV	89156
BRIGGS CYNTHIA KAY		C 4788 ALAMANDA DR	MELBOURNE	FL	32940
CABEIRO MANUEL E + EMELIA C		252 W 42ND ST	HIALEAH	FL	33012
DALEY PAULETTE O +	HUTSON LE	7319 KATY NOLL CT	ORLANDO	FL	32818
CAMPBELL HUBERT		14940 NW 6TH CT	MIAMI	FL	33168
LI GUSTAVO D + MARIA A		17222 NW 6TH CT	PEMBROKE PINES	FL	33029
LORENCZ E VALERIE		4290 JONESVILLE RD	CLARKRANGE	TN	38553
DAVIA GAETANO +	DAVIA CON	175 HYDE ST	CRANSTON	RI	2920
NATIONAL RECREATIONAL	PROPERTIE	9 GOODYEAR	IRVINE	CA	92618
GRANT ERVIN + DENISE L		21 WILLARD AVE	MT VERNON	NY	10553
EGUIZABAL LUIS EDUARDO		834 SOUTH FEDERAL HWY	DEERFIELD BEACH	FL	33441
DIBELER WALTER J + CAROL R		1410 MONTFORD DR	HARRISBURG	PA	17110
JAMES CONSTANCE G +	JAMES ERF	225 DANBY RD	LEHIGH ACRES	FL	33936
NATIONAL RECREATIONAL	PROPERTIE	9 GOODYEAR	IRVINE	CA	92618
PATTERSON JOHN J		6227 E WHEATLAND RD	VINCENNES	IN	47591
EAST COUNTY WATER CONTROL DIST		601 EAST COUNTY LN	LEHIGH ACRES	FL	33936
BAILEY RICHARD J +	GRIGG-BAII	807 GLENN AV	LEHIGH ACRES	FL	33972
LARUSSO JOSEPH V	FOR JAMES	918 WASHINGTON AV	LEHIGH ACRES	FL	33972
STEINEMANN WERNER + SILVIA		BREITENSTR 7	CH-8914 AEUGST A ALBIS		
DUENAS ALFREDO + GUADELUPE		1513 E 9TH ST	LEHIGH ACRES	FL	33972
PAUL MARIE K + CLAUDY A		1511 E 9TH ST	LEHIGH ACRES	FL	33972
RADEMACHER JUERGAN + BRIGITTE		HEIGELWEG 1C	D85469 WALPERTSKIRCHEN		
TRAN PHUC VINH + BAO VINH		7568 BLACK OAK LN	MAPLES GROVE	MN	55311
COSTELLO ADAM M +	WELLINGTC	907 THOMPSON AVE	LEHIGH ACRES	FL	33972
G TEAM REALTY LLC		810 N PARKVIEW ST	COTTAGE GROVE	WI	53527
EAST COUNTY WATER CONTROL DIST		601 EAST COUNTY LN	LEHIGH ACRES	FL	33936
CLEMONS JAMES WADE + BRENDA S		906 NORTH AVE	LEHIGH ACRES	FL	33972
WOZNIAK JAMES A +	AMOROSA (	12221 SIESTA DR	FORT MYERS BEACH	FL	33931
SCHLIGA INC		822 COSTA PLACE	LEHIGH ACRES	FL	33972
HARDWICK W E + ORENA M		6105 E 65TH PL	INDIANAPOLIS	IN	46220
BELLEFEUILLE FAMILY LTD PTNSHP		1390 KIMBROUGH DR	WHITE PLAINS	GA	30678
UNGER HERMANN R + ELFRIEDE M		FRITZ - REUTERSTRASSE 27	81245 MUENCHEN		
EAST COUNTY WATER CONTROL DIST		601 EAST COUNTY LN	LEHIGH ACRES	FL	33936
CLEMONS JAMES WADW + BRENDA S		906 NORTH AV	LEHIGH ACRES	FL	33972
DABROSKI STANLEY J + SUSAN J		10 CRANBERRY CT	WALLKILL	NY	12589
GIESSMANN PETER K + HEIDI L		1501 E 9TH ST	LEHIGH ACRES	FL	33972
WILLIAMS JEPTHA +	WILLIAMS L	2617 CANAL RD	MIRAMAR	FL	33025
LOWE ROBERTO +	LOWE DOTI	5267 NW 112 TER	CORAL SPRINGS	FL	33076
NEWTON JEFFREY D		803 GLENN AVE	LEHIGH ACRES	FL	33972
DIAZ MARIO A		7715 SW 99TH CT	MIAMI	FL	33173
STEWART EVERALD N		4951 ELM AVE 3G	MOUNT VERNON	NY	10550
KOSANKE L J + ROSE M		119 ROLLING MEADOW RD	CAIRO	NY	12413
LI GUSTAVO M + ESTHER		6101 PORTSMOUTH LN	DAVIE	FL	33331
BAYER ALICE J +	JACKSON G	PO BOX 436	HAVELOCK	NC	28532
FIRESTONE DUANE L +	FIRESTONE	819 JAMES AVE	LEHIGH ACRES	FL	33936
SCHUCHARDT BERNARD + ANGELIKA		LANGENBROCH STR 48C	4554Y SNROCKHOREL		
MCAULEY ROBERT B + MARGARET A		1516 E 9TH ST	LEHIGH ACRES	FL	33972
SCHUCHARDT BERNARD + ANGELIKA		LANGENBRUCH STR 18C	45549 SPROCKHOEVEL		
HERRERA FIDEL +	SOTO ALMA	1512 E 9TH ST	LEHIGH ACRES	FL	33972
CRONAUER PETER TR	FOR PETEF	1508 E 9TH ST	LEHIGH ACRES	FL	33972
SOMJEE MOHAMMED ALI + BETTINA		805 GLENN AVE	LEHIGH ACRES	FL	33972
STRAUBHAAR GUNTHER + RITA		1504 9TH ST E	LEHIGH ACRES	FL	33972
SEIFFERT UWE + ROSWITHA		DIANASTRASSE 15C	85630 NEUKEFERLOH		
I + E HOMES INC		1140 LEE BLVD	LEHIGH ACRES	FL	33936
PELTON MARILYN JEAN		190 MADISON COURT	FORT MYERS BEACH	FL	33931
OLIVEIRA OLGA B		10315 SE RUSH ST	SOUTH ELMONTE	CA	91733
MANGASAR LEVON		6204 LANCE AVE	MAYSLANDING	NJ	8330
FOSGATE ROGER D JR + THERESA H		3838 7TH AVE SW	NAPLES	FL	34117

LAHRMAN JUNE + LOUIS		826 COSTA PL	LEHIGH ACRES	FL	33972
GONZALEZ AGUILES A + EDITH		825 COSTA PL	LEHIGH ACRES	FL	33972
MALDONADO EDGAR +	CLARKE LC	10 W 135TH ST	NEW YORK	NY	10037
PELZER GERHARD		20199 MARKWARD CROSSING	ESTERO	FL	33928
HEIRS HERMINE		909 BROADWAY AV	LEHIGH ACRES	FL	33972
FRANS DISCOUNT INC		11212 CROOKED RIVER CT	CLERMONT	FL	34711
BRIGGS JAMES E		126 TERRY ST	INDIAN HARBOR BEACH	FL	32937
DIAZ MARIO A		7715 SW 99TH CT	MIAMI	FL	33173
WALLING DEANNA S		5 OAKWOOD AVE	OAKHURST	NJ	7755
LECI RICHARD		1814 SENEGAL DATE DR	NAPLES	FL	34119
POWERS LAUREL A		155 N BEAUMONT AVE	BROOKFIELD	WI	53005
DEGNAN JOHN P		817 GLENN AVE	LEHIGH ACRES	FL	33972
EAST COUNTY WATER CONTROL DIST		601 EAST COUNTY LN	LEHIGH ACRES	FL	33936
WEINANDT DENNIS J		7341 PINEBERRY RDG	FRANKLIN	WI	53132
UNGER HERMANN R + ELFRIEDE M		FRITZ - REUTERSTRASSE 27	81245 MUENCHEN		
FAGAN EDNA +	FAGAM CEI	2322 PRAIRIE VIEW DR	LOXAHATCHEE	FL	33470
SCHWANZER JANICE		15 ASHE ST	ALVA	FL	33920
KERNS JOHN L SR + MINNIE H/W		917 CLEVELAND AV N	LEHIGH ACRES	FL	33972
FRANS DISCOUNT INC		11212 CROOKED RIVER CT	CLERMONT	FL	34711
CARMONA JUAN		10630 SW 139TH AVE	MIAMI	FL	33186
WILLIAMS JEPTHA +	WILLIAM LA	2617 CANAL RD	MIRAMAR	FL	33025
PITULA JOAN		4198 QUAKER HILL DR	CINCINNATI	OH	45211
SOMJEE MOHAMMED ALI + BETTINE		805 GLENN AVE	LEHIGH ACRES	FL	33972
RICKER D ARLENE		1313 OLIVET ST	LEHIGH ACRES	FL	33972
EAST COUNTY WATER CONTROL DIST		601 EAST COUNTY LN	LEHIGH ACRES	FL	33936
EAST COUNTY WATER CONTROL DIST		601 EAST COUNTY LN	LEHIGH ACRES	FL	33936
MITTL EGON +	MITTL MON	823 CLEVELAND AVE	LEHIGH ACRES	FL	33972
MCAULAY MARGARET L		PO BOX 111102	NAPLES	FL	34108
THOMPSON RODNEY R + SUSAN A		806 THOMPSON AV	LEHIGH ACRES	FL	33972
AIGSTAR WILHEIM +	SONNTAG U	WIESENSTRASSE 13	DASING 86453		
GARCIA VIRGINIA + ISRAEL		1514 E 9TH ST	LEHIGH ACRES	FL	33972
DELGADO CESAR S		34 IMPALA CT	STATEN ISLAND	NY	10305
CARPENTER OTIS + JANE		7048 SRIGHT SPRINGS CT	LAS VEGAS	NV	89113
HUNT JOHN A + VICKI L		1315 E 9TH ST	LEHIGH ACRES	FL	33972
G TEAM REALTY LLC		810 N PARKVIEW ST	COTTAGE GROVE	WI	53527
PFUNER HEINZ S		PO BOX 1361	LEHIGH ACRES	FL	33970
ELFERS LAWRENCE E. + SUSANNE M		1309 E 9TH ST	LEHIGH ACRES	FL	33972
MARCELIN MARIANE		345 NW 100TH ST	MIAMI	FL	33150
AZCARATE JOSE A + LORI A		18911 NW 11TH ST	PEMBROKE PINES	FL	33029
CAIDIN MARTHA A		6090 NW 64TH AVE #304	TAMARAC	FL	33319
RYBAK WILLIAM J		1301 E 9TH ST	LEHIGH ACRES	FL	33972
ARCE ROBERT + MARIAM		15822 NW 15TH CT	PEMBROKE PINES	FL	33028
RICHTER MONICA F		816 JULIO CIR	LEHIGH ACRES	FL	33972
AIGSTER WILHELM +	SONNTAG U	WIESENSTR 13	86453 DASING		
AIGSTER WILHELM +	SONNTAG U	WIESENSTR 13	86453 DASING		
MEJIA MARTHA A		1700 EAST 9TH ST	LEHIGH ACRES	FL	33972
KAFFENBERGER WALTER & CHRISTEL		PO BOX 07226	FORT MYERS	FL	33919
SEIFFERT UWE +	SEIFFERT F	DIANASTRASSE 15C	85630 NEUKEFERLOH		
EAST COUNTY WATER CONTROL DIST		601 EAST COUNTY LN	LEHIGH ACRES	FL	33936
RICHTER MONICA F		816 JULIO CIR	LEHIGH ACRES	FL	33972
HERBERT OTTO +	HERBERT C	FOHRENWED 3	8904 AESCH		
WILLIAMS SYDNEY L B		29527 ANTHONY RD	VALLEY CENTER	CA	92082
WAESCHENFELDER ADOLF +	WAESCHEN	HOLZSCHUHERSTR 33	90562 HEROLDSBERG		
RICHTER MONICA F		816 JULIO CIR	LEHIGH ACRES	FL	33972
EAST COUNTY WATER CONTROL DIST		601 EAST COUNTY LN	LEHIGH ACRES	FL	33936
EAST COUNTY WATER CONTROL DIST		601 EAST COUNTY LN	LEHIGH ACRES	FL	33936
EAST COUNTY WATER CONTROL DIST		601 EAST COUNTY LN	LEHIGH ACRES	FL	33936
WITMER MARGRIT		REBWIESSTRASSE 18	CH-8702 ZOLLIKON		
MCPHEE CAROL COTR + FRANK COTR	FOR FRANK	7700 HIGHLAND CIR	MARGATE	FL	33063
SMITH JORGE ALAN		5641 E MARINA DR	DANIA BEACH	FL	33312
SIGLER R W + ELIZABETH		7704 SEEKFORD RD	BALTIMORE	MD	21219
RAMOS JOSE V +	MORENO JI	16249 SW 54 TER	MIAMI	FL	33185
MW JOHNSON CONSTRUCTION OF FL		17645 JUNIPER PATH STE 100	LAKEVILLE	MN	55044
BURTON DONALD W		416 KENDALL RD	CHURCHVILLE	NY	14428
DAVIS WILLIAM R		819 MICHAEL AVE	LEHIGH ACRES	FL	33972
ZIDEK THEODORE + MINGMIN		820 SHELDON AV	LEHIGH ACRES	FL	33972
SHUMAN J SCOTT		81 RIVERWOOD DR	GRAYSON	KY	41143
MYNTER REBECCA L		801 JOEL BLVD	LEHIGH ACRES	FL	33972
ISENHOUR BRYAN W		805 JOEL BLVD	LEHIGH ACRES	FL	33972
LENTZ STEVEN JAMES + KRYSTA E		818 GERALD AVE	LEHIGH ACRES	FL	33972
MAYWHORT HELEN M		2252 8TH PL	LEHIGH ACRES	FL	33972
SCHMIDT STEVEN		2253 E 8TH ST	LEHIGH ACRES	FL	33972
CAJIGAS MARY LOUISE		PO BOX 956	LEHIGH ACRES	FL	33970

KINNANE SHEILA V +	PRICE LISA	2251 E 8TH ST	LEHIGH ACRES	FL	33972
COLLADO SARAH		804 GERALD AVE	LEHIGH ACRES	FL	33972
RICHARDS RONALD G		3007 WEST ST APT 1	WEIRTON	WV	26062
SANTAMARIA ZOILA A ETAL		3776 SW 18TH CT	MIAMI	FL	33185
GEIMAN KEITH A + MARY KAYE		14960 COLLIER BLVD LOT 2029	NAPLES	FL	34119
EASTWOOD DOROTHY C		1334 VESPER DR	FORT MYERS	FL	33901
TUR MERCEDES		8140 NW 155TH ST STE 203	MIAMI LAKES	FL	33016
STOUT ROBERT G		1615 ORANGE BLOSSOM WAY	ENCINITAS	CA	92024
DSB REAL ESTATE PARTNERS LLC		1900 AUSTRALIAN AVE N STE A	RIVIERA BEACH	FL	33404
PERSAUD GANESH		9234 173RD ST	JAMAICA	NY	11433
JACCARINO LISA		VILLAS OF PALM SPRINGS	12 PALM SPRINGS	FL	33461
STEWART VALRIE M		1604 TILLOTSON AV	BRONX	NY	10469
HUNT MAE V +	HUNT SANI	903 SHELDON AVE	LEHIGH ACRES	FL	33972
SKEETE CLYDE		80 ALABAMA ST	MATTAPAN	MA	2126
L3 INVEST LLC		3820 COLONIAL BLVE STE 101	FORT MYERS	FL	33912
LAZAREK JOHN + MARY	L/	6809 WOLF CREEK CT	CLARKSVILLE	MD	21029
ROPPOCCI RONALD + JODI		16559 91ST PL N	LOXAHATCHEE	FL	33470
MACARTNEY ROBERT + ANN		17217 CAPRI DR	FT MYERS	FL	33912
MITROFF THERESA		466 MARION AV	MANSFIELD	OH	44903
FOLEY GERTRUDE P		55 SAUNDERS ST	NORTH WEYMOUTH	MA	2191
REYNA ROSENDO + DORA ELIA		909 GLENN AV	LEHIGH ACRES	FL	33972
ECHEVERRIA LUIS O		908 DAYTON AVE	LEHIGH ACRES	FL	33972
MACMILLAN KAREN +	SHEA THOM	PO BOX 113	LYONS	NJ	7939
FRENZ ELAINE +	EISCHEN K	W7228 VALLEY VIEW DR	RANDOM LAKE	WI	53075
MANCUSO FRED JR + KIM		280 BURNT PINE DR	NAPLES	FL	34119
TURBEVILLE SHARON B TR	FOR SHARC	642 PARKDALE BLVD	LEHIGH ACRES	FL	33936
TARPON CONNECTION LLC		3301 SE 17TH AVE	CAPE CORAL	FL	33904
BADGLEY SUSAN		901 SHELDON AVE	LEHIGH ACRES	FL	33972
RODRIGUEZ IRMA +	RAMOS MIC	1590 MADISON AV #18-A	NEW YORK	NY	10029
ALVAREZ ANTONIA A		7300 SW 113TH CIR PL	MIAMI	FL	33173
LUCREE ROSE ANN PER REP	FOR WILLIA LI	11101 EAGLE TRACE DR	NEW MARKET	MD	21774
THOMPSON RUBY		4445 SETON AVE	BRONX	NY	10466
HEMINOVER JAMES A +	HEMINOVEI	1741 N 127TH ST	OMAHA	NE	68154
JACCARINO LISA		124 S PALM VILLAS WAY	PALM SPRINGS	FL	33461
AUDAS MAX L		905 SHELDON AV	LEHIGH ACRES	FL	33972
CHACHAD GIRISH		320 HUCKLEBERRY DR	SAN JOSE	CA	95123
CUSMANO JOSEPH J 1/3 INT ETALS		7828 24TH AVE S	TAMPA	FL	33619
DEPPE ELKE		JUNKERHOF 17	31542 BAD NENNDORF		
HERNANDEZ MIGUEL + MARIA		119 LAKE AV	LEHIGH ACRES	FL	33936
PRESNO LLC		527 SAGAMORE PKWY W	WEST LAFAYETTE	IN	47906
TORO ELMER F		119 SEBRING CIR	LEHIGH ACRES	FL	33972
WOLNIK EDITH TR	FOR WOLN	1802 E 9TH ST	LEHIGH ACRES	FL	33972
WOLNIK EDITH TR	FOR WOLN	1802 E 9TH ST	LEHIGH ACRES	FL	33972
STECKLER HERMAN J + C JUNE		9203 N 1400 BLVD	MOUNT CARMEL	IL	62863
VANCE DONALD B		615 MCARTHUR AV	LEHIGH ACRES	FL	33972
HERNANDEZ MIGUEL A + MARIA		119 LAKE AV	LEHIGH ACRES	FL	33936
HERNANDEZ MIGUEL A + MARIA		119 LAKE AV	LEHIGH ACRES	FL	33936
KINDER MARK		5004 SIESTA DEL RIO DR	JACKSONVILLE	FL	32258
U S A REAL ESTATE SOLUTIONS		1205 ELIZABETH ST STE F	PUNTA GORDA	FL	33950
YOON LINDA JAMIE		KOREANA HOTEL BLDG 604	61 SEOUL 100-101		
LEGER MARIE J +	LEGER HEF	7340 EMBASSY BLVD	MIRAMAR	FL	33023
BEARDSLEY GLENDA S TR		3550 AVOCADO DR	FORT MYERS	FL	33901
MILLER VERONICA P		727 13TH AVE N	ST PETERSBURG	FL	33701
MORRISON JOHN T +	MADAN ME	2061 NW BOCA RATON BLVD #108	BOCA RATON	FL	33431
ROCKER MARK		119 S HIGHLAND AVE	OSSINING	NY	10562
SACKS A D + ROSLYN Y		242 NORMANDY RD	MASSAPEQUA	NY	11758
ABATECOLA EMILIO +	ABATECOL/	109 RESERVOIR AVE	REHOBOTH	MA	2769
STECKLER HERMAN J + C JUNE		9203 N 1400 BLVD	MOUNT CARMEL	IL	62863
UTILITY ADVISORS INC		2931 NW 26TH AVE	BOCA RATON	FL	33434
VANLAAN WILLIAM		2500 BRETON WOODS DR SE	GRAND RAPIDS	MI	49512
ZIDEK THEODORE		820 SHELDON AVE	LEHIGH ACRES	FL	33972
WOLNIK HUBERT + EDITH M TR	FOR WOLN	1802 E 9TH ST	LEHIGH ACRES	FL	33972
WOLNIK EDITH TR	FOR WOLN	1802 E 9TH ST	LEHIGH ACRES	FL	33972
NOA ERIC + GLADYS		619 SE 29TH TER	CAPE CORAL	FL	33904
RODRIGUEZ RIGOBERTO +	RODRIGUE/	211 3RD ST	NEWBURGH	NY	12550
DAMOULIANOS HARALAMBOS +	DAMOULIAI	5018 MARATHON PKWY	LITTLE NECK	NY	11362
STECKLER HERMAN J + C JUNE		9203 N 1400 BLVD	MOUNT CARMEL	IL	62863
DAVIS WILLIAM R		819 MICHAEL AVE	LEHIGH ACRES	FL	33972
ZIDEK MARGARET L/E		818 SHELDON AVE	LEHIGH ACRES	FL	33972
SOOKHOO DEYMATTIE +	PETERS AM	2302 LYON AVE	BRONX	NY	10462
MILLS DONALD +	MILLS MAR	2523 LAKEVIEW DR	LEHIGH ACRES	FL	33972
SALUDO RODOLFO M + KATHERINE C		13014 PALM BEACH BLVD	FORT MYERS	FL	33905
TANNASSEE OSCAR S + LYNN R		PO BOX 1084	LEHIGH ACRES	FL	33970

LEE SEAN		2252 8TH TER	LEHIGH ACRES	FL	33972
GREEN NELLIE VERONICA		816 GERALD AVE	LEHIGH ACRES	FL	33972
JAMES DAISY V TR	FOR DAISY	2254 E 9TH ST	LEHIGH ACRES	FL	33972
JAMES DAISY V TR	FOR DAISY	2254 E 9TH ST	LEHIGH ACRES	FL	33972
SMITH WARREN		2252 E 9TH ST	LEHIGH ACRES	FL	33972
CISNEROS JESUS A		820 GERALD AVE	LEHIGH ACRES	FL	33972
VARGAS FELIPE + OLGA		936 CRANFORD AVE	NORTH WOODMERE	NY	11581
LEE COUNTY REALTY INC TR	FOR PEREZ	PO BOX 7329	FORT MYERS	FL	33911
BOYDEN EUGENE V G		2255 E 8TH ST	LEHIGH ACRES	FL	33972
RICCIARDI V + ROSE		906 GERALD AVE	LEHIGH ACRES	FL	33972
FEVRY OCHENEL +	PAUL JEAN	215 SE 22ND AVE	BOYNTON BEACH	FL	33019
RIJA INVESTMENTS LC		1900 PLUMOSA AVE	LEHIGH ACRES	FL	33936
HYDE KENNETH R + PAULA J		823 JOEL BLVD	LEHIGH ACRES	FL	33972
FERRO RUTH N		PO BOX 130215	BROOKLYN	NY	11213
DERRICK SILVIA A		223 1ST ST W	BONITA SPRINGS	FL	34134
BOYCE WILLIAM T + JESSIE M		7209 CALAMO ST	SPRINGFIELD	VA	22150
DIXON VIOLET R + ALDERMAN		1321 8TH ST NE	NAPLES	FL	34120
FIRESTONE DUANE L + SHERRY		819 JAMES AVE	LEHIGH ACRES	FL	33972
MEDLEY ALEXANDER + MYLIE S		5878 NW CAROUEL AVE	PORT SAINT LUCIE	FL	34986
RAIOLO LOUIS		268 RENSSELAER AVE	STATON ISLAND	NY	10312
WALLACE MARTIN V +	WRIGHT-W/	2105 APRICOT CT	BOWIE	MD	20721
GERMONTE ANTHONY JR		803 JAMES AVE	LEHIGH ACRES	FL	33972
GOODWIN RALPH D JR + LUCINDA R		802 MICHAEL AV	LEHIGH ACRES	FL	33972
LEON HIGINIO MERCEDES		2332 W 56TH ST #8	HIALEAH	FL	33016
SMITH PHYLLIS J		2104 9TH ST E	LEHIGH ACRES	FL	33972
HENRY WALTER A		120 NE 210TH ST	MIAMI	FL	33179
FIRESTONE DUANE + SHERRY		819 JAMES AV	LEHIGH ACRES	FL	33972
BONORA JOSEPH J + SADIE		2004 9TH ST E	LEHIGH ACRES	FL	33972
GARCIA HARRY RASARIO		2002 9TH ST E	LEHIGH ACRES	FL	33972
PRYCE ARCHIBALD		1271 NW 173 TER	MIAMI	FL	33169
WALLACE MARTIN V +	WRIGHT-W/	2105 APRICOT CT	BOWIE	MD	20721
DORSAINT PIERRE A		14910 MYSTIC LAKE CIR #13204	NAPLES	FL	34119
WALLACE MARTIN V +	WRIGHT-W/	2105 APRICOT CT	BOWIE	MD	20721
HERRERA NANO + RUTH		2007 8TH ST E	LEHIGH ACRES	FL	33972
PEREZ GILBERTO M +	BORREGO	2003 E 8TH ST	LEHIGH ACRES	FL	33972
FERRER REINALDO + ANA R		2003 8TH ST E	LEHIGH ACRES	FL	33972
CABRAL JOHN C + BERNADETTE M		56 ROBERT ST	TAUNTON	MA	2780
EBANKS OSMOND +	EBANKS SY	12210 SHADY FOREST DR	RIVERVIEW	FL	33569
RESTAURANT VIENNA WALTZ INC		904 JEFFERSON AVE	LEHIGH ACRES	FL	33972
DELEON DELVIS		2009 SW 9TH ST APT #11	MIAMI	FL	33135
WALLACE KATHERINE		D 4314 VINE CT	CASTRO VALLEY	CA	94546
HENRY LUCIEN E		120 NE 210TH ST	MIAMI	FL	33179
HENRY LISA C		120 NE 210TH ST	MIAMI	FL	33179
FIRESTONE DUANE L + SHERRY J		819 JAMES AVE	LEHIGH ACRES	FL	33972
RESTAURANT VIENNA WALTZ INC		904 JEFFERSON AVE	LEHIGH ACRES	FL	33972
FIRESTONE DUANE L + SHERRY J		819 JAMES AVE	LEHIGH ACRES	FL	33972
FIRESTONE DUANE L + SHERRY J		819 JAMES AVE	LEHIGH ACRES	FL	33972
JOHNSON BRUCE L + MARY L		902 GERALD AVE	LEHIGH ACRES	FL	33972
HERNANDEZ GLICERIA		907 JOEL BLVD	LEHIGH ACRES	FL	33972
BENEDICT RACQUEL M		2255 E 9TH ST	LEHIGH ACRES	FL	33972
WORTHINGTON JOSEPH M		2253 9TH ST E	LEHIGH ACRES	FL	33972
ALLEN SCOTT E + JOYCE L		219 LOUIS AV	LEHIGH ACRES	FL	33972
TALLEY JAMES + CORDELIE		2255 9TH PL	LEHIGH ACRES	FL	33972
SHINGLER WENDELL L CO-TR +	SHINGLER	555 FOXCREEK DR	LEHIGH ACRES	FL	33936
WALSH FRANK E		901 JOEL BLVD	LEHIGH ACRES	FL	33972
JULMEUS EVANEL		3804 12TH ST WEST	LEHIGH ACRES	FL	33971
SIMMONS NAOMI +	TALLEY JAI	2254 9TH PL	LEHIGH ACRES	FL	33972
HERNANDEZ GLICERIA B		1507 SE 32ND ST	CAPE CORAL	FL	33904
VAUGHN CHARLES A JR + DEBRA		100 SINGLETARY CIR #8	IMMOKALEE	FL	34142
HERNANDEZ KATIA C		904 GERALD AV	LEHIGH ACRES	FL	33972
BANDERAS VERONICA		19740 ST ANDREWS DR	MIAMI	FL	33015
GIBBONS AMBROSE		906 JAMES AVE	LEHIGH ACRES	FL	33972
ALMEIDA ANTONIO + MARIA		14 1/2 WHITSBOURGH ST	TAUNTON	MA	2780
KUMAR PRIYA +	BHATT HAI	906 MICHAEL AVE	LEHIGH ACRES	FL	33972
CATALIOTO MARCO		3172 POPLAR ST	YORKTOWN HEIGHTS	NY	10598
AGATE SYLVIA E		1620 NW 112TH TER	MIAMI	FL	33167
CHAUDHRY MUNAWAR AHMAD +	CHAUDHRY	15892 SW 51ST ST	MIRAMAR	FL	33027
FLORIDA LANDMARK COMM INC		4315 METRO PKWY STE 500	FORT MYERS	FL	33916
JACKSON PAULINE V		320 SOMERSET LANE	MARIETTA	GA	30067
A P E R HOLDING CORP		1709 INLET DR	NORTH FORT MYERS	FL	33903
K HOVNANIAN FIRST HOMES LLC		10 HIGHWAY 35	RED BANK	NJ	7701
JACKLAND INVESTMENTS LLC		2 ALHAMBRA PLAZA STE 1202	CORAL GABLES	FL	33134
OBLITES MANUEL		1723 GRISMER AVE APT#16	BURBANK	CA	91504

K HOVNANIAN FIRST HOMES LLC		10 HIGHWAY 35	RED BANK	NJ	7701
GAVIRIA RODRIGO + MARCOLFIA		1202 NE 3RD TER	CAPE CORAL	FL	33909
CASANOVA LIZARDO +	CASANOVA	2801 EAST 9TH STREET	LEHIGH ACRES	FL	33972
CANAS LIGIA		8851 NW 193RD ST	MIAMI	FL	32018
FALZONE JOSEPH		12789 ASHTON OAKS DR	FORT MYERS	FL	33912
CAMPBELL LANFORD + EVELYN		53 CASTLETON AV	TORONTO	ON	M6N 3Z7
SPROUSE JAUNITA F	H	7511 W 72ND TER	OVERLAND PARK	KS	66204
ROBB MARTHA JANE		314 MISTY LN	COPLEY	OH	44321
ELLIS JOSETTE B		3780 UNIVERSITY CLUB BLVD	JACKSONVILLE	FL	32277
HOMES OF AMERICA SA INC		2804 DEL PRADO BLVD STE 104	CAPE CORAL	FL	33904
TAX FREE STRATEGIES LLC	FOR RAND/	12853 BANYAN CREEK DR	FORT MYERS	FL	33908
MATTALIANO STACEY		14860-82ND LN NORTH	LOXAHATCHEE	FL	33470
FRANKLIN CARMEN J		1343 NW 133RD AVE	PEMBROKE PINES	FL	33028
WISMER TAMARA ETAL	C	45 BEECH ST	KINGSVILLE	ON	N9Y 1A9
CURTIS HERMAN A +	STEWART J	RR 2 BOX 62	MC KENNEY	VA	23872
KROULAIDIS SIMON W + ANNE M		3258 S RACINE AVE	CHICAGO	IL	60608
KROULAIDIS SIMON W + ANNE M		3258 S RACINE AVE	CHICAGO	IL	60608
BREILAND BARBARA		1335 8TH AVE S	FARGO	ND	58103
BRULOTTE NORMAND +	BRULOTTE	1400 HOLY CROSS BLVD	CORNWALL	ON	K6H 6Z4
AINSLEY RICHARD + PAMELA		58 EDGEWATER PLACE	PITTSBURG	CA	94565
OJ MARKETING + INVESTORS CORP		79 EMERALD WOODS DR #J7	NAPLES	FL	34108
SCOWDEN JEFF + SHARON		24031 COUNTY ROAD 850	IMMOKALEE	FL	34142
ROSALES OSVALDO		2886 14TH AV NE	NAPLES	FL	34120
LINDSAY DELTA		30 2ND ST	BRENTWOOD	NY	11717
SPAIC MIDDRAG + LJUBICA		815 LEICESTER RD #105	ELK GROVE VILLAGE	IL	60007
ANDERSON VALERIE		17601 NE 8TH PL	MIAMI	FL	33162
HASSING MARCELO VICTOR +	HASSING C	13240 SW 205TH LN	MIAMI	FL	33177
CHEDDIE SANDRA		100-16 ASCAN AV	FOREST HILLS	NY	11375
HELMUT LUKASSER		JOSEFTAL 7	6344 WALCHESS		
HATTON M + CATHERINE		3663 PERRYSVILLE AV	PITTSBURGH	PA	15214
RIVERA ELSIE+	RIVERA NE	12457 WINSTON CT	SPRING HILL	FL	34609
PHAN THI PHUONG		1016 ASPI WAY	PALM BEACH GARDENS	FL	33408
TUR RICARDO JAVIER		PONOMERICONE 3886	BC BUENOS AIRES CP 1609		
ESQUIVEL ALCIDES +	ESQUIVEL I	8762 NW 170TH TER	HIALEAH	FL	33018
ST JEAN ARNOLD E +	ST JEAN ID/	205 E CATHERINE ST	MILFORD	PA	18337
KNIGHT JOYCE M		1118 JEFFERSON AVE	LEHIGH ACRES	FL	33972
RAMBARANSIGH HARRY + RUTH		7606 BRIARCLIFFE CIR	LAKE WORTH	FL	33467
BANULSKI WILLIAM		97 THUNDERBIRD DR	SOUTHINGTON	CT	6489
PINNOCK JOSEPH S + NORMA		4270 NW 40TH ST 308	LAUDERDALE LAKES	FL	33319
DUNLOP WILLIAM		24504 STAR VALLEY DR	ST CLAIR SHORES	MI	48080
PERUSKI JAMES E + FELIZA S		2402 E 9TH ST	LEHIGH ACRES	FL	33972
DEARTZE CANDIDA G		511 BESOSA ST	UR HATO REY PTO	PR	918
ROPPOCCIO RONALD + JODI		16559 91ST PLACE N	LOXAHATCHEE	FL	33470
CANTENS GASTON		11890 SW 8TH ST STE 502	MIAMI	FL	33184
ROPPOCCIO RONALD + JODI		16559 91ST PLACE N	LOXAHATCHEE	FL	33470
BECK RONALD		WOLFERKOFENSTRASSE 10C	94363 OBERSCHNEIDING		
DAVITT RICHARD M + ELAINE F		819 ROBERT AV	LEHIGH ACRES	FL	33972
DAVITT RICHARD M + ELAINE F		819 ROBERT AV	LEHIGH ACRES	FL	33972
LINCOLN TRUST COMPANY	FOR LAWRI	6312 S FIDDLERS GREEN CIR #400	GREENWOOD VILLAGE	CO	80111
GARNER ALFREIDA		6245 RIVERVIEW DR	INDIANAPOLIS	IN	46260
OSIEK VERNON W + CELESTE H		12852 GLENBERNIE PL	ST LOUIS	MO	63146
FALCON JAVIER		3710 SW 88TH PL	MIAMI	FL	33165
SARGERT LAUREL J		4755 MERCANTILE AV STE #1	NAPLES	FL	34104
DENUCCI BRIAN		41 COMMUNITY DR	WEST LONG BRANCH	NJ	7764
STEEL ALASTAIR + COLLEEN		22576 ISLAND LAKES DR	ESTERO	FL	33928
GARDNER A V + PANSY		605 SHELDON AVE	LEHIGH ACRES	FL	33972
VIRANT LLC		28000 SPANISH WELLS BLVD	BONITA SPRINGS	FL	34135
HARDY CHARLES J +	HARDY ANI	24 RUSSELL RD	READING	MA	1867
CHOY GLASYN		1358 E 48TH ST	BROOKLYN	NY	11234
VERANO LUIS		746 JOEL BLVD	LEHIGH ACRES	FL	33972
ESQUIBEL MARIA C		2411 ATLANTIC CIR	LEHIGH ACRES	FL	33972
BASHAM CHRISTOPHER		2409 ATLANTIC CIR	LEHIGH ACRES	FL	33972
FIFIELD RICKEY W + DEBORAH A		81 HARRISON AVE	ORANGE	MA	1364
FIFIELD RICKEY W + DEBORAH A		81 HARRISON AVE	ORANGE	MA	1364
QUINDRY K E + MARY K		9512 SARASOTA DR	KNOXVILLE	TN	37923
SHANNON MAY IRENE		748 JOEL BLVD	LEHIGH ACRES	FL	33972
CAMPBELL CHARLES + LENORE		750 JOEL BLVD	LEHIGH ACRES	FL	33972
ROGERS JOAN G		744 JOEL BLVD	LEHIGH ACRES	FL	33972
ROYSTON ROBERT D JR TR		STE 101	12(FORT MYERS	FL	33907
ROYSTON ROBERT D JR TR		STE 101	12(FORT MYERS	FL	33907
ROYSTON ROBERT D JR TR		STE 101	12(FORT MYERS	FL	33907
ROYSTON ROBERT D JR TR		STE 101	12(FORT MYERS	FL	33907
ROYSTON ROBERT D JR TR		STE 101	12(FORT MYERS	FL	33907

ROYSTON ROBERT D JR TR		STE 101	12(	FORT MYERS	FL	33907
ROYSTON ROBERT D JR TR		STE 101	12(	FORT MYERS	FL	33907
ROYSTON ROBERT D JR TR		STE 101	12(	FORT MYERS	FL	33907
ROYSTON ROBERT D JR TR		STE 101	12(	FORT MYERS	FL	33907
ROYSTON ROBERT D JR TR		STE 101	12(	FORT MYERS	FL	33907
ROYSTON ROBERT D JR TR		STE 101	12(	FORT MYERS	FL	33907
ROYSTON ROBERT D JR TR		STE 101	12(	FORT MYERS	FL	33907
ROYSTON ROBERT D JR TR		STE 101	12(	FORT MYERS	FL	33907
ROYSTON ROBERT D JR TR		STE 101	12(	FORT MYERS	FL	33907
ROYSTON ROBERT TR		12670 NEW BRITTANY BLVD #101		FT MYERS	FL	33906
ROYSTON ROBERT D JR TR		STE 101	12(	FORT MYERS	FL	33907
ARACO ANGELINE +	ARACO-ELL	14401 MELROSE ST		OVERLAND PARK	KS	66221
ROYSTON ROBERT D JR TR		STE 101	12(	FORT MYERS	FL	33907
ROYSTON ROBERT D JR TR		STE 101	12(	FORT MYERS	FL	33907
ROYSTON ROBERT D JR TR		STE 101	12(	FORT MYERS	FL	33907
ROYSTON ROBERT D JR TR		STE 101	12(	FORT MYERS	FL	33907
ROYSTON ROBERT D JR TR		12670 NEW BRITTANY BLVD		FORT MYERS	FL	33907
ROYSTON ROBERT D JR TR		STE 101	12(	FORT MYERS	FL	33907
ROYSTON ROBERT D JR TR		STE 101	12(	FORT MYERS	FL	33907
ROYSTON ROBERT ESQ TR		12670 NEW BRITTANY BLVD	ST	FT MYERS	FL	33906
ROYSTON ROBERT D JR TR		STE 101	12(	FORT MYERS	FL	33907
ROYSTON ROBERT D JR TR		STE 101	12(	FORT MYERS	FL	33907
ROYSTON ROBERT D JR TR		STE 101	12(	FORT MYERS	FL	33907
ROYSTON ROBERT D JR TR		STE 101	12(	FORT MYERS	FL	33907
ROYSTON ROBERT D JR TR		STE 101	12(	FORT MYERS	FL	33907
ROYSTON ROBERT D JR		STE 101	12(	FORT MYERS	FL	33907
ROYSTON ROBERT D JR TR		STE 101	12(	FORT MYERS	FL	33907
ROYSTON ROBERT D JR TR		STE 101	12(	FORT MYERS	FL	33907
ROYSTON ROBERT D JR TR		STE 101	12(	FORT MYERS	FL	33907
ROYSTON ROBERT D JR TR		STE 101	12(	FORT MYERS	FL	33907
ROYSTON ROBERT D JR TR		STE 101	12(	FORT MYERS	FL	33907
ROYSTON ROBERT D JR TR		STE 101	12(	FORT MYERS	FL	33907
ROYSTON ROBERT D JR TR		STE 101	12(	FORT MYERS	FL	33907
ROYSTON ROBERT D JR TR		STE 101	12(	FORT MYERS	FL	33907
ROYSTON ROBERT D JR TR		STE 101	12(	FORT MYERS	FL	33907
ROYSTON ROBERT D JR TR		STE 101	12(	FORT MYERS	FL	33907
ROYSTON ROBERT D JR TR		12670 NEW BRITTANY BLVD #101		FT MYERS	FL	33907
ROYSTON ROBERT D JR TR		STE 101	12(	FORT MYERS	FL	33907
ROYSTON ROBERT D JR TR		STE 101	12(	FORT MYERS	FL	33907
ROYSTON ROBERT D JR TR		STE 101	12(	FORT MYERS	FL	33907
ROYSTON ROBERT D JR TR		STE 101	12(	FORT MYERS	FL	33907
ROYSTON ROBERT D JR TR		STE 101	12(	FORT MYERS	FL	33907
ROYSTON ROBERT D JR TR		STE 101	12(	FORT MYERS	FL	33907
ROYSTON ROBERT D JR TR		STE 101	12(	FORT MYERS	FL	33907
ROYSTON ROBERT D JR TR		STE 101	12(	FORT MYERS	FL	33907
ROYSTON ROBERT D JR TR		STE 101	12(	FORT MYERS	FL	33907
ROYSTON ROBERT D JR TR		STE 101	12(	FORT MYERS	FL	33907
ROYSTON ROBERT D JR TR		STE 101	12(	FORT MYERS	FL	33907
ROYSTON ROBERT D JR TR		STE 101	12(	FORT MYERS	FL	33907
ROYSTON ROBERT D JR TR		STE 101	12(	FORT MYERS	FL	33907
ROYSTON ROBERT D JR TR		STE 101	12(	FORT MYERS	FL	33907
ROYSTON ROBERT D JR TR		12670 NEW BRITTANY BLVD		FORT MYERS	FL	33907
ROYSTON ROBERT D JR TR		STE 101	12(	FORT MYERS	FL	33907
ROYSTON ROBERT D JR TR		STE 101	12(	FORT MYERS	FL	33907
ROYSTON ROBERT D JR TR		STE 101	12(	FORT MYERS	FL	33907
ROYSTON ROBERT D JR TR		STE 101	12(	FORT MYERS	FL	33907
ROYSTON ROBERT D JR TR		STE 101	12(	FORT MYERS	FL	33907
ROYSTON ROBERT D JR TR		STE 101	12(	FORT MYERS	FL	33907
ROYSTON ROBERT D JR TR		STE 101	12(	FORT MYERS	FL	33907
BOLEY BRUCE		213 COMPTON RD		WALDORF	MD	20602
ZEKRI MONGI + LEILA		2161 WYANDOTTE AVE		ALVA	FL	33920
KANE FRANK E + VIRGINIA A COTR		315 2ND ST		ST AUGUSTINE	FL	32084
GILANI NAILA SADUDDIN		690 CHOKE CHAI BLDG 10TH FL	RM	BANGKOK		
KANE FRANK E + VIRGINIA A COTR		315 2ND ST		ST AUGUSTINE	FL	32084
DAWKINS NORMA F +	DAWKINS G	4211 NW 44TH ST		LAUDERDALE LAKES	FL	33319
BABIN W E + ANNIE MAE		5521 WESTBURY RD		VIRGINIA BEACH	VA	23455
POPE DAVID E +	POPE VIRG	3401 E 3RD ST		LEHIGH ACRES	FL	33972
CELY OSCAR		10629 SW 6TH ST		PEMBROKE PINES	FL	33025
HERNANDEZ JUAN + NILA		722 SHELDON AVE		LEHIGH ACRES	FL	33972
CALONGE SANDRO F		2851 S PALM AIRE DR #203		POMPANO BEACH	FL	33069
COMBS LUZ SELENA		722 GLENN AVE		LEHIGH ACRES	FL	33972
OTT CLARENCE D + MARLENE J		721 MICHAEL AVE		LEHIGH ACRES	FL	33972
CONSTABLE DAUDET + LELEITH		11660 SW 10TH ST		PEMBROKE PINES	FL	33025
MITCHELL DANIELLE N		721 SHELDON AV		LEHIGH ACRES	FL	33972

ZEKRI MONGI + LEILA		2161 WYANDOTTE AVE	ALVA	FL	33920
ROMAN MIGUEL A		763 GERALD AV	LEHIGH ACRES	FL	33972
DELMASTRO DAVID		10941 NW 18TH ST	PEMBROKE PINES	FL	33026
POWELL HARRY C JR		1100 HOMESTEAD RD N	LEHIGH ACRES	FL	33936
BAPTISTA JOSE L + ANGELINA L		19 KING AVE	TAUNTON	MA	2780
RIVERA MIGUEL		750 FESTIVAL AVE S	LEHIGH ACRES	FL	33936
COTMAN LAWRENCE TR		32132 DOHANY DR	FARMINGTON HILLS	MI	48336
BOYLE RICHARD R + DONNA M		716 JAMES AVE	LEHIGH ACRES	FL	33972
POWELL HARRY C JR TR		O 1100 HOMESTEAD RD N	LEHIGH ACRES	FL	33936
BROWER C T + LORETTA ANN		C 26530 PLYMOUTH #41	REDFORD	MI	48239
NIEVES ABIGAIL + GERMICIDES		5104 6TH AVE	BROOKLYN	NY	11220
PINEAPPLE PALM DEVELOPMENT INC		1845 MONTE VISTA ST	FORT MYERS	FL	33901
DIAZ MARTIN A		723 JOEL BLVD #D	LEHIGH ACRES	FL	33972
SOUTH FLORIDA MANAGEMENT LLC		PO BOX 660662	MIAMI SPRINGS	FL	33266
GAFAROT ROBERTO		37 NW 47TH AVE #2	MIAMI	FL	33126
CARTER TANDRA K		PO BOX 891	EATONTOWN	NJ	7724
CHOE JAMES YUN + MI OK		13640 MASTERS RUN	ELLIOT CITY	MD	21042
CHRISTOPHER MICHELLE		1560 OLMEDA WAY	FORT MYERS	FL	33901
PARK PLACE VENTURES LLC		13790 NW 4TH ST STE 113	SUNRISE	FL	33325
AUSTIN ANGIE		8040 HAMPTON BLVD #511	NORTH LAUDERDALE	FL	33068
CHALILEH MATTHEW R		340 SOUTH PANTOPS DR	CHARLOTTESVILLE	VA	22911
SCARBOROUGH DONNA		720 MICHAEL AV	LEHIGH ACRES	FL	33972
DUNEL INVESTMENTS +ENTERPRISES		6173 PINE TERRACE	PLANTATION	FL	33317
DUGAN JAMES M +	RIZZO JENI	2505 TREE HOUSE DR	WOODBRIDGE	VA	22192
MOHAMMED INSHAN + SHERIDA		1705 METROCREST DR APT 270	CARROLLTON	TX	75006
JOHNSON ALVIN M + MIGDALIA		721 DESOTO AV	LEHIGH ACRES	FL	33936
PANGILINAN NESTOR M + DAISEY M		16337 FIELDCREST CT	LA MIRADA	CA	90638
GALVAN JOSE R + ISABEL		14265 IVY LN	BROOKFIELD	WI	53005
FISHER MERLE R + LUCRETIA		PO BOX 1005	PRINCE FREDERICK	MD	20678
MONESTIME ROSEMINA +	STRINGER	4156 INVERRAY DR #308	LAUDERHILL	FL	33319
WILLIAMS JACQUELYN SWEANY		407 E JONES ST	SAVANNAH	GA	31401
CHACKO VARUGHESE M +	CHACKO TH	9510 NW 24TH CT	SUNRISE	FL	33322
SIMPLY SOUTHERN HOMES INC		408 CLEVELAND AVE N	LEHIGH ACRES	FL	33972
LEHIGH ACRES INVESTMENTS LLC		6501 CONGRESS AVE STE 100	BOCA RATON	FL	33487
LAPOINTE ARMAND + LENA		3018 ALDORO AVE	SPRING HILL	FL	34609
HOMELAND LLC		12860 S CLEVELAND AVE	FORT MYERS	FL	33907
SLOCUM MARGARET HARMS EST		P. 1235 WINDGATE LN	E LANSING	MI	48823
MCKIERNAN DONALD +	MCKIERNAI	4260 SE 20TH PL	RI\ CAPE CORAL	FL	33904
HENSLEY ROMILDA		FI PO BOX 476	HAMILTON	OH	45012
FRIAS BUENANENTURA + PURA		666 W 162ND ST APT 2H	NEW YORK	NY	10032
THOLE RODNEY +	THOLE ROC	220 S COLLIER BLVD #501	MARCO ISLAND	FL	34145
JARVIS LEONARD J		5651 ALBERT DR	OAK FOREST	IL	60452
MENZIE LENBERT +	MENZIE CL/	18011 NW 14TH AVE	MIAMI	FL	33169
MALDONADO PABLO +	MALDONAD	614 THOMPSON AVE	LEHIGH ACRES	FL	33972
GARCIA REYNELA		5201 GARCIA ST	HOLLYWOOD	FL	33021
GLOWACKI CHARLES		8027 E 4000S RD	SAINT ANNE	IL	60964
LASPISA JOHN + FRANCES		351 19TH AVE	BRICK	NJ	8724
ROZARIO PHIL A + SHARONA		497 BOYNTON AVE #1	SAN JOSE	CA	95117
SCHMITT JOERG		POSTSTR 5	65719 HOFHEIM LANGENHAI		
ROSKO ANN L		26 ARCHERTOWN RD	NEW EGYPT	NJ	8533
GUTIERREZ H + C ELIZABETH		24-04 NW 94 AV	CORAL SPRINGS	FL	33065
REJOUIS ROOVELT		904 SW 10TH DR APT 3	POMPANO BEACH	FL	33060
STROBEL TERRY + KAREN R		715 EDISON AVE	LEHIGH ACRES	FL	33936
HURD PATRICK I		720 EDISON AV	LEHIGH ACRES	FL	33936
HURD PATRICK I + SUSAN		720 EDISON AV	LEHIGH ACRES	FL	33936
SMITH MICHAEL L + MILDRED P		905 ACROFT AVE	LEHIGH ACRES	FL	33913
VARIKATT JOYCHEN +	MARTORAN	14267 NE 18TH CT	PEMBROKE PINES	FL	33028
SCHMITT JOERG		POST STR 5 / HOFHEIM	65719 LANGENHAIN		
CADET DENISE		13211 SW 19TH DR	MIRAMAR	FL	33027
VIRTURE-THOMAS MAXINE +	GREEN MIS	7704 NW 21 DR	PEMBROKE PINES	FL	33024
VALIENTE JORGE		2712 W DEWEY ST	TAMPA	FL	33607
SMALLUCK STEVEN A + CHRISTINA		718 EDISON AV	LEHIGH ACRES	FL	33936
SMITH MICHAEL L + MILDRED P		905 ACROFT AVE	LEHIGH ACRES	FL	33913
SMITH MICHAEL L + MILDRED P		905 ACROFT AVE	LEHIGH ACRES	FL	33971
OSPINA JUAN G + EDITH		4532 27TH ST SW	LEHIGH ACRES	FL	33971
ALMEIDA ANTONIO + MARIA		14 1/2 WHITSBOURGH ST	TAUNTON	MA	2780
BUTTS GEORGE M +	BUTTS LOR	718 HENRY AVE	LEHIGH ACRES	FL	33936
TVETEN OMAR A		2242 7TH ST N	SAINT PAUL	MN	55109
PARLATO DORIS M		718 WILLARD AVE	LEHIGH ACRES	FL	33936
JARRETT DANNY R + JENNIFER		717 CORTEZ AVE	LEHIGH ACRES	FL	33936
ROWEKING PATRICIA		11086 BLUE PALM ST	PLANTATION	FL	33324
SMITH MICHAEL L + MILDRED P		905 ACROFT AVE	LEHIGH ACRES	FL	33913
RIVERA NATALIA		256 LINCOLN ST APT D	PLACENTIA	CA	92870

OSPINA JUAN G + EDITH		4532 27TH ST SW	LEHIGH ACRES	FL	33971
MARTZOLF J A + CAROLYN M TR		7816 3 AVE S	SAINT PETERSBURG	FL	33707
ROSKO ANN L		26 ARCHERTOWN RD	NEW EGYPT	NJ	8533
FLORIDA SUNCOAST INVESTMENT	INC	15985 BRIARCLIFF LN	FORT MYERS	FL	33912
BEYER DOROTHY J		1271 CAMBRIDGE DR	VENICE	FL	34293
HAROOF BIBI F		9421 209TH ST	QUEEN VILLAGE	NY	11428
JOSEPH R RAPISALDI INC		18 JEFFERSON AVE	LEHIGH ACRES	FL	33972
ALMEIDA ANTONIO + MARIA		14 1/2 WHITSBOURGH ST	TAUNTON	MA	2780
RAMIREZ HENRY		138 CROCKER AVE	DALY CITY	CA	94014
AIGES SAMUEL		4179 PINEWOOD LN	WESTON	FL	33331
PANNULLO THOMAS J + ALEDA J	PANNULLO	721 WILLARD AV	LEHIGH ACRES	FL	33936
LEWIS BASIL + YVONNE		30 DUELL RD	WHITE PLAINS	NY	10603
HARRISON JAMES D		714 CORTEZ AV	LEHIGH ACRES	FL	33936
HUMBLE JOSEPH L + JOAN L		717 POINSETTIA AV	LEHIGH ACRES	FL	33936
GONZALEZ ALDO + LIZET		7181 W 2ND WAY	HIALEAH	FL	33014
HARRISON JAMES D		714 CORTEZ AV	LEHIGH ACRES	FL	33936
DEANGELO JANET 1/3 INT+	SIMON BRE	123 MEADOW RIDGE LN	GUILFORD	CT	6437
RODGERS LEO F + CAROL A TR	FOR RODG	721 POINSETTIA AV	LEHIGH ACRES	FL	33936
CILLA SAM 1/4 INT +	UHRAN MAI	5429 NEW HAVEN CT	ORLANDO	FL	32812
ABRAHAM SAMUEL + ALEYAMMA		719 PLUMOSA AVE	LEHIGH ACRES	FL	33936
HARRISON JAMES D		714 CORTEZ AV	LEHIGH ACRES	FL	33936
RODGERS LEO F + CAROL A TR	FOR RODG	721 POINSETTIA AV	LEHIGH ACRES	FL	33936
GRIFFIN CAROLYN B		2751 RHODE ISL AV	FORT MYERS	FL	33916
SPECHT VICTOR J + LYNDA JANE		2420 CARTER LN	ALVA	FL	33920
GRIFFIN CAROLYN B		2751 RHODE ISL AV	FORT MYERS	FL	33916
HENKEL TIFFANY L		2760 HICKEY CREEK RD	ALVA	FL	33920
PICKERING T L + LINDA +	ADAMSON	6101 INDUSTRY AV	FT MYERS	FL	33905
WOOD JOHN B		15000 ORANGE RIVER RD	FORT MYERS	FL	33905
BURNETT THOMAS B + PEGGY		6100 INDUSTRY AV	FT MYERS	FL	33905
BURNETT THOMAS + PEGGY		6100 INDUSTRY AVE	FT MYERS	FL	33905
BURNETT THOMAS B + PEGGY		6100 INDUSTRY RD	FT MYERS	FL	33905
FOSBENNER CORY + LORRI		6151 INDUSTRY AVE	FORT MYERS	FL	33905
WARRINER HERBERT G + SYLVIA J		6130 INDUSTRY AV	FT MYERS	FL	33905
ANDERSON LESLIE + MARIA C		186 BRIAR BRAE RD	STAMFORD	CT	6903
NIEKUM MARLYN F		6201 INDUSTRY AV	FT MYERS	FL	33905
BLODGETT R E + JANETTE D		6150 INDUSTRY AV	FT MYERS	FL	33905
BURNETT THOMAS B + PEGGY		6100 INDUSTRY RD	FT MYERS	FL	33905
DELONG VALINDA		6121 ARBOR AVE	FORT MYERS	FL	33905
MUFFET FREDERICK J + SANDRA L		544 TAFT AVE	BARBERTON	OH	44203
DRAKE JOHN P + TIFFANY F		17950 OAK CREEK RD	ALVA	FL	33920
VALLA J T + EMMA		2845 CORTEZ BLVD	FT MYERS	FL	33901
SUBBERT SCOTT M + ROBIN M		17750 OAK CREEK RD	ALVA	FL	33920
SUBBERT DANIEL W + JENNIFER K		17690 OAK CREEK RD	ALVA	FL	33920
SCHMIDT ERWIN E + JOAN C		17900 OAK CREEK RD	ALVA	FL	33920
HAMILTON DOUGLAS E + KIMBERLY		17780 0AK CREEK RD	ALVA	FL	33920
MAST DARRELL M + LISA M		17851 OAK CREEK RD	ALVA	FL	33920
GRIFFIN MARK W + LAURA S		17800 FRANK RD	ALVA	FL	33920
PRYOR DAVE C +	REUTER SU	17901 OAK CREEK RD	ALVA	FL	33920
BARR JOHN		17650 OAK CREEK RD	ALVA	FL	33920
GRIFFIN MARK W		17800 FRANK RD	ALVA	FL	33920
HAMILTON CONSTANCE		15080 HAWKS SHADOW DR	FORT MYERS	FL	33905
GRIFFIN MARK W + LAURA S		17800 FRANK RD	ALVA	FL	33920
JOINER TERESA E		17931 OAK CREEK RD	ALVA	FL	33920
DODD CURTIS A + LISA B		17801 OAK CREEK ROAD	ALVA	FL	33920
CONWAY THOMAS J III +ELIZABETH		17951 OAK CREEK RD	ALVA	FL	33920
MICHAELKIEWICZ STEPHEN P		17930 OAK CREEK RD	ALVA	FL	33920
BERRY TAMARA L		17781 OAK CREEK DR	ALVA	FL	33920
SIMMONS JERRY G TR		15671 IDALIA DR	ALVA	FL	33920
HAMILTON DOUGLAS E		17780 OAK CREEK RD	ALVA	FL	33920
REIGELMAN GORDON + ANGELA		2420 ZELIGRO RD	ALVA	FL	33920
VALLA J T + EMMA		2845 CORTEZ BLVD	FT MYERS	FL	33901
JOHNSON J E + LOUISE R L/E		5861 NEAL RD	FORT MYERS	FL	33905
SEXTON LANDON		6641 LAKESHORE LN	FORT MYERS	FL	33912
TIPTON GARY L + KATHY E		5960 NEAL RD	FT MYERS	FL	33905
REIS RONALD A + CRYSTAL R		2118 SW 49TH ST	CAPE CORAL	FL	33914
KEEP RICHARD S + URSULA K		5600 HIGGINBOTTOM RD	FORT MYERS	FL	33905
GRECO CARL J + CHARLOTTE		5650 HIGGINBOTHAM RD	FT MYERS	FL	33905
DOERING WILLIAM GEORGE JR TR		5680 NEAL RD	FORT MYERS	FL	33905
HOWERTON MARILYN A +	HOWERTOI	5741 PANGOLA RD	FT MYERS	FL	33905
KRUSE LOLA CORINE		5775 NEAL RD	FT MYERS	FL	33905
GUTHERIE NICOLA		1522 BEECHWOOD TRAIL	FORT MYERS	FL	33919
LEWIS OSWIN J		1022 SW 49TH WAY	MARGATE	FL	33068
COURSON MARVIN + PEGGY		5790 PANGOLA RD	FT MYERS	FL	33905

DOERING WILLIAM G		110 WEST LONG LEAF DR	SYLVESTER	GA	31791
WALKER ROBERT L + NANCY S		304 BROADMOORE ST	SANTA ROSA	CA	95401
BOCINSKY ROBERT		5901 PANGOLA DR	FT MYERS	FL	33905
JOHNSON BRYAN KEITH		5911 NEAL RD	FORT MYERS	FL	33905
BARRON A B JR TR		5941 PANGOLA DR	FT MYERS	FL	33905
LEWIS OSWIN J		1022 SW 49TH WAY	MARGATE	FL	33068
CARRAWAY MAXWELL +	CARRAWAY	5861 PANGOLA RD	FT MYERS	FL	33905
EDWARDS WILLIAM L + DOROTHY J		5860 PANGOLA DR	FT MYERS	FL	33905
KEENE JULIA P		5961 PANGOLA DR	FT MYERS	FL	33905
RESCHKE BRUCE W		5960 PANGOLA RD	FORT MYERS	FL	33905
MANSFIELD MICHAEL + JODY		5981 NEAL RD	FT MYERS	FL	33905
MONROE LLOYD K + FERN L		1370 PARKER BLVD	KENMORE	NY	14223
FURRER ROBERT J + LISA M		1118 CARISTON AV	LEHIGH ACRES	FL	33971
MACDONALD MICHAEL R + JUDITH A		14 E HUNTINGTON CIR	DOVER	DE	19904
PENNER JOHN D		RT 5 580 BRUNER RD	LEAMINGTON	ON	N8H 3V8
MALCOLM GEORGE + ROSE MARIE		1251 NW 137TH AVE	PEMBROKE PINES	FL	33028
TROMBETTI NATE		21770 F ST	REHOBOTH BEACH	DE	19971
MAGEE RALPH A + LOIS R		10409 BUFFAPPLE DR	RICHMOND	VA	23233
OLEARY RICHARD F		4382 LAWRENCE DR A103	GARLAND	TX	75044
JESSICA CORP		6635 WILLOW PARK DR	NAPLES	FL	34109
CAMPO NORMA B +	CAMPO MA	11551 SW 93RD ST	MIAMI	FL	33176
GLINKA LESHA + THOMAS F		1111 CEDARTREE AV	LEHIGH ACRES	FL	33971
STOAKES PHILIP +	BLACK JEA	1624 EMERALD COVE DR	CAPE CORAL	FL	33991
NOUR TANOUS F + LEA		5250-2 CEDAR BEND DR	FORT MYERS	FL	33919
JONES RUDOLPH MICKEY JR		PO BOX 1747	LEHIGH ACRES	FL	33970
DAVIS MARK + JUANITA		PO BOX 815	LEHIGH ACRES	FL	33970
MATHEWS EDWARD		2201 DANIEL AVE N #03	LEHIGH ACRES	FL	33971
RYAN CHRISTOPHER J + JENNIFER		1114 CHAUNCEY AVE	LEHIGH ACRES	FL	33971
BORIS JAMES LEE + CHARLOTTE M	C	26890 WEDGEWOOD DR APT 501	BONITA SPRINGS	FL	34134
MALSZYCKI MATTHEW + STEPHANIE		5005 BELROSE ST	LEHIGH ACRES	FL	33971
WONG KONG DOO + PO LE		16 LYON RIDGE	ALISO VIEJO	CA	92656
ALLEYNE JOHN W		5009 BELROSE ST	LEHIGH ACRES	FL	33971
YANDLE JESSE C III + ALISON L		5011 BELROSE ST	LEHIGH ACRES	FL	33971
SPARVERO MICHAEL J + VICKIE		5013 BELROSE ST	LEHIGH ACRES	FL	33971
NICHOLAS KENNETH		118-07 224TH	ST CAMBRIA HEIGHTS QUEE	NY	11411
WEEKS LANDSCAPING OF FT MYERS		4309 MCGREGOR	FORT MYERS	FL	33901
WINN JOSIE S		PO BOX 12	ESTILL	SC	29918
DANIC KATHLEEN	K	5585 BERKLEY DR	WATERFORD	MI	48327
TORRES JOSE + CARMEN		5021 BELROSE ST	LEHIGH ACRES	FL	33971
GALE EDWIN		5023 BELROSE ST	LEHIGH ACRES	FL	33971
ARIANNA GINA		13685 LEGACY CIR APT #K	HERNDON	VA	20171
HINES-PATTERSON BONITA A		624 N 57TH ST	PHILADELPHIA	PA	19131
NICHOLSON USA PROPERTIES INC		111 WEST ROBINSON ST	ORLANDO	FL	32801
POCCHI UGO		9321 NW 41ST PL	SUNRISE	FL	33351
FERRELL JACQUELINE WINEGART		PO BOX 382	CLARKDALE	AZ	86324
SOBOTKIN A P + VIRGINIA		3739 6TH ST NE	HICKORY	NC	28601
MACKIEWICZ ROBERT H + BONITA		1041 CEDARTREE AVE	LEHIGH ACRES	FL	33971
KESSLER PAUL		730 PAN AM AVE	NAPLES	FL	34110
MORRIS-PIARD JACQUELINE		683 MORNINGMIST LN	LEHIGH ACRES	FL	33936
WELLS CHARLES A + JANICE D		28681 ROSSLYN AVE	GARDEN CITY	MI	48135
WRENN ROBERT J +	WRENN HE	4705 LILLIAN DR	ALEXANDRIA	VA	22310
PERUGORRIA PEDRO +	PERUGORF	1122 CALMAR AVE	LEHIGH ACRES	FL	33971
PITALUGA Y HOAN		9062 NW 177 TER	MIAMI	FL	33018
CIRILLO DANIEL + PAULA		16534 SENDERO DEL CHARRO	RIVERSIDE	CA	92504
HUGHES WILLIE LEE +	HUGHES GI	700 E 29TH AVE	PINE BLUFF	AR	71601
BOSSE BERNADIN +	CHERY MAI	1122 CARISTON AV	LEHIGH ACRES	FL	33971
TRAURIG DON		289 CORAL ST	FORT MYERS	FL	33905
ODEH ABDEL F + AFAF		5 ALIZE DR	KINNELON	NJ	7405
BOUCKHUYT FRANK J +	BOUCKHUY	RR 2	SIMCOE	ON	N3Y 4K1
WISNIEWSKI ROGER P +	WEEGAR LI	1122 CABRILLO AV	LEHIGH ACRES	FL	33971
MORRISEY J D G + L M		1454 METZ CRESCENT	OTTAWA	ON	K1K 4A1
BEAUDETTE RICHARD A + PHYLLIS		10413 6TH ST NE	BLAINE	MN	55434
MAXWELL DARLEEN G TR		186 WESTCHESTER DR	PICAYUNE	MS	39466
BUSBY SHANE LAURENCE		1603-2020 BELLEVUE AV	WEST VANCOUVER	BC	V7V 1B8
EVANS-MATEU TRACI D		5000 BELROSE ST	LEHIGH ACRES	FL	33971
SPRINGFIELD TERRY		1116 CHAUNCEY AV	LEHIGH ACRES	FL	33971
WHITAKER LINDA M		868 S ORCHARD RD	VINELAND	NJ	8360
FREDERICKS WILLIAM +	FREDERICK	7 POLE BRIDGE RD	SANDY HOOK	CT	6482
NETO ANTONIO R		3268 PRINCE EDWARD ISLAND CIR	AP FORT MYERS	FL	33907
BERKY KAROLY		509 S HONEYSUCKLE LN	GILBERT	AZ	85296
ANDERSON CLINTON J + TIFFANY S		1119 CECELIA AVE	LEHIGH ACRES	FL	33971
PISCITELLA PATSY +	PISCITELLA	106 PITTS PT	NEW CASTLE	PA	16102
ROSS JOSEPH JR + MONA		1119 CALMAR AVE	LEHIGH ACRES	FL	33971

BRETTWESTON CORPORATION		6635 WILLOW PARK DR	NAPLES	FL	34109
WISNIEWSKI ROGER P +	WEEGAR LI	1122 CABRILLO AV	LEHIGH ACRES	FL	33971
COFRE LYDIA CABELLO		5249 NW 7TH ST APT 205	MIAMI	FL	33126
HERNANDEZ REYNALDO		1119 CASSIN AVE	LEHIGH ACRES	FL	33971
HOFSCHNEIDER TONY B + AMY R		5046 BELROSE ST	LEHIGH ACRES	FL	33971
K HOVNANIAN FIRST HOMES LLC		10 HIGHWAY 35	RED BANK	NJ	7701
COLE VERONICA		1120 CARRISTON AVE	LEHIGH ACRES	FL	33971
BUSBY SHANE LAURENCE		1603-2020 BELLEVUE AV	WEST VANCOUVER	BC	V7V 1B8
MADDIE CORP		6635 WILLOW PARK DR	NAPLES	FL	34109
AJ II LIMITED LLC		350 HOMESTEAD RD S	LEHIGH ACRES	FL	33936
LOPEZ JOEL +	CAMAROTT	5053 BECK CT	LEHIGH ACRES	FL	33971
CORAL BAY GROUP		1023 DILLON DR	FOSTORIA	OH	44830
OSME JUNIA		5251 RED CEDAR DR #18	FORT MYERS	FL	33916
AJ II LIMITED LLC		350 HOMESTEAD RD S	LEHIGH ACRES	FL	33936
PACKARD CONSTANCE L		4975 WASHINGTON ST #411	W ROXBURY	MA	2132
BEACH JOHN D +	BEACH MAI	PO BOX 280653	NASHVILLE	TN	37228
MW JOHNSON CONSTRUCTION OF FL		17645 JUNIPER PATH STE 100	LAKEVILLE	MN	55044
MCANALLY BARBARA R	B	4738 OAK HARBOUR TR	MILLINGTON	TN	38053
ESCOBAR RUBEN		1117 CABRILLO AVE	LEHIGH ACRES	FL	33971
WNEK LAWRENCE + PHYLLIS		25 COUNTRY HILL RD	LEBANON	NJ	8833
FOX BARBARA MCANALLY		4738 OAK HARBOUR TRACE	MILLINGTON	TN	38053
HOFSCHNEIDER TONY B + AMY R		5046 BELROSE ST	LEHIGH ACRES	FL	33971
MUNIZ ERNESTO JR + YAN CHIU		6324 ELLWELL CRESCENT	REGO PARK	NY	11374
WIENECK PATRICIA		13264 WHITE MARSH LN # 8	FORT MYERS	FL	33912
CUTILLO PAUL J + SHERYL A		2337 SCHAFFER RD	POTTSTOWN	PA	19464
PALACIO LUZ MARTIZA		380 ROOSEVELT	FAIRVIEW	NJ	7022
WSZOLKOWSKA EWA		3 METALAK DR	CONCORD	NH	3301
BRIGGS DENNIS JAY + SUSAN M		2661 BRISTOL LAKE	DOWLING	MI	49050
GIL JOSE M		3976 SUNSET RD	LEHIGH ACRES	FL	33971
AMERICAS FIRST HOME OF SW FL		4218 CLEVELAND AVE	FORT MYERS	FL	33901
ELLIOTT FRED +	ELLIOTT LI	PO BOX 1434	LEHIGH ACRES	FL	33970
POCCHI UGO		9321 NW 41 PL	SUNRISE	FL	33351
BRETTWESTON CORP		6635 WILLOW PARK DR	NAPLES	FL	34109
SANTIAGO JON + JULIET		3933 SUNSET RD	LEHIGH ACRES	FL	33971
PAPPAS JOHN T + AYME E		1030 CHAUNCEY AV	LEHIGH ACRES	FL	33971
KING EMILY + JOHN		1744 RED CEDAR DR #3	FORT MYERS	FL	33907
ZELLHART ROBERT E + MARY ALICE		455 OAKMONT DR	MYRTLE BEACH	SC	29579
NEMBHARD NORMA J		11829 NW 2 MANOR	CORAL SPRINGS	FL	33071
GORDON CHRISTINE		4753 NW 115TH AVE	CORAL SPRINGS	FL	33076
AVILA ALEXANDER		3037 FAIRDALE	HOUSTON	TX	77061
COLBY MICHAEL		3333 RENAISSANCE BLVD	BONITA SPRINGS	FL	34134
MUNOZ YOLANDA		54 RUE DE LA TAMBOURINE	1227 CAROUGE		
DABHADE N D + SHAKUNTALA		358 MARION ST	ELMHURST	IL	60126
HERRERA ANTHONY D		3795 WINKLER AVE EXT 116	FORT MYERS	FL	33916
HUNHOFF ANNETTE L		11311 MORAINE DR	PALOS HILLS	IL	60465
VALLO MARICHU		3595 CENTRAL AV #D22	FORT MYERS	FL	33901
WALK RUTH M TR		17453 E 1650TH AVE	TEUTOPOLIS	IL	62467
ALEXANDRE GERSON		5315 BECK ST	LEHIGH ACRES	FL	33971
DENISON CRAIG +	MURPHY D	1711 NE 6TH ST	CAPE CORAL	FL	33908
REID CAROLINE E		154 MELI BLVD	JACKSON	NJ	8527
ARANGO DARIO + TERESA		2978 SUNSET RD	FORT MYERS	FL	33901
STUCKMAN DAVID R		212 RIVERBEND DR	MILAN	MI	48160
BURNS KEYNA		9719 BLUE STONE CIR	FORT MYERS	FL	33913
LANNI ANGELO L		1112 CHAUNCEY AV	LEHIGH ACRES	FL	33971
CRUZ ANTONIO ROLDAN +	VALENCIA I	8857 NW 114TH ST	MIAMI	FL	33018
GUTHRIE ALBERT N		6004 NW 201 TER	HIALEAH	FL	33015
ASHMAN RICHARD M +	CICCARELL	2010 PARK RD	LEHIGH ACRES	FL	33971
CICCARELLO ROBERT J		2010 PARK RD	LEHIGH ACRES	FL	33971
LAUREN DEVELOPMENT CORPORATION		6635 WILLOW PARK DR	NAPLES	FL	34109
MENDOZ ARGELIO LUIS +	RIVERA CA	1109 CHAUNCEY AV	LEHIGH ACRES	FL	33971
JESSICA CORP +	WIEGAND I	6635 WILLOW PARK DR	NAPLES	FL	34109
GONZALEZ CLAUDIA P +	HERRERA (	16756 NE 4TH CT	MIAMI	FL	33162
SCHOLLMEYER JOHN		N6997 STONEY CREEK RD	WATERLOO	WI	53594
ORDONEZ HERMES		2718 SE 8TH PL	CAPE CORAL	FL	33904
BARNETTE ED E JR + MADONNA K		275 BOSTON POST RD	SUDBURY	MA	1776
BEST HOME INVESTMENTS INC		11481 NW 27TH COURT	PLANTATION	FL	33323
LEZCANO OZIEL G +	DAVALOS A	5010 BENTON ST	LEHIGH ACRES	FL	33971
CESTI LUIGGI + MIRNA		16450 SW 144TH PL	MIAMI	FL	33177
FOWLER ROBERT F + LESLIE J		3952 20TH ST W	LEHIGH ACRES	FL	33971
BARNETTE EDWARD E JR +	BARNETTE	275 BOSTON POST RD	SUDBURY	MA	1776
MICHEL BERLINE + MARCK		56 NE 46TH ST	MIAMI	FL	33137
HAGER ROBERT L + BETTY J		302 WESTOVER AVE	KANNAPOLIS	NC	28081
GOZ LOUIS W +	HOLSCHER	5028 BENTON ST	LEHIGH ACRES	FL	33971

EDWARDS ANTHONY + MARY		9922 AVENUE K	BROOKLYN	NY	11236
GRELA SERAFIN W + MARTHA		3185 SW 25TH TER	MIAMI	FL	33133
JRG LLC		888 E LAS OLAS BLVD STE 200	FORT LAUDERDALE	FL	33301
BAKER JOHN R + LISA J		21 CEDARWOOD CRES	LONDON	ON	N6H 5P4
TIESSEN V + DAWN	P	737 MERSEA RD #7 RR 5	LEAMINGTON	ON	N8H 3V8
DRUE CORPORATION		6635 WILLOW PARK DR	NAPLES	FL	34109
DRUE CORP		6635 WILLOW PARK DR	NAPLES	FL	34109
BERMAN REALTY LLC	FOR 3935 2	520 COREY AVE	ST PETERSBURG BEACH	FL	33706
MALCOLM HELEN		1121 SW 96TH TER	PEMBROKE PINES	FL	33025
LOPEZ MORGAN L +	ROJAS DIAI	9737 NW 41ST ST STE 533	MIAMI	FL	33178
ABRAHAM KNDOOR + MARY		5005 BENTON ST	LEHIGH ACRES	FL	33971
BULYGA MICHAEL + MARY		414 JEFFERSON AVE	SALEM	MA	1970
KING OF KINGS CONSTRUCTION INC		12200 CANNON LANE	FORT MYERS	FL	33912
CHAFFEE PAUL W + EVA M		5017 BENTON ST	LEHIGH ACRES	FL	33971
DELLINGER TRACY T		5021 BENTON ST	LEHIGH ACRES	FL	33971
MARTIN JOHN C		9111 SAN CARLOS BLVD	FORT MYERS BEACH	FL	33931
K HOVNANIAN FIRST HOMES LLC		10 HIGHWAY 35	RED BANK	NJ	7701
DICKERSON MURIEL		761 CAROL AVE	ELGIN	IL	60123
CHAPMAN JACQUELINE		5828 RODMAN ST	PHILADELPHIA	PA	19143
BLUMENTHAL LUIS		PO BOX 51142	SARASOTA	FL	34232
MATTSON RICHARD A + GLADYS		5059 BENTON ST #61	LEHIGH ACRES	FL	33971
SCOTT DANIEL R + ELIZABETH A		3810 BEECH DOWN DR	CHANTILLY	VA	20151
KHAN MUSTAKEEN + DARSHINEE		916 ABRAMS BLVD	LEHIGH ACRES	FL	33971
ORDONEZ HERMES		2718 SE 8TH PL	CAPE CORAL	FL	33904
HRISKONICH WILLIAM J		1114 CHAUNCEY AVE	LEHIGH ACRES	FL	33971
CROSBIE THOMAS + ALBANIA		513 PECK AVE	FORT MYERS	FL	33919
GARNIER CAROLE		104 RUE FRANCOIS NARDI	LE PRADET 83220		
JARED NORTHROP CONTRACTOR INC		16200 BAYPOINTE BLVD #103	NORTH FORT MYERS	FL	33917
BEEKMAN GUY		6731 MAGNOLIA LN	FORT MYERS	FL	33912
ALLEN JOHN M +	ALLEN JAS(	140 CHERRY VALLEY DR D23	INKSTER	MI	48141
REILLY ROBERT J + LINDA L		141 AVERY AVE	PATCHOGUE	NY	11772
SMITH SCOTT C + LINDA M		22049 BYRON RD	SHAKER HEIGHTS	OH	44122
WILLARD CALVIN A + MARIANNE		11304 NARDO ST	VENTURA	CA	93004
SIURANO MARYANNE		1002 CHAUNCEY AVE	LEHIGH ACRES	FL	33971
SEGAL MICHAEL +	UCHIMA CH	1003 CEDARTREE AVE	LEHIGH ACRES	FL	33971
WILLIAMS EDWARD L +	SMITH LAUI	1000 CHAUNCEY AV	LEHIGH ACRES	FL	33971
ROSS HOME BUILDERS INC		1415 COLONIAL BLVD	FORT MYERS	FL	33907
ALVAREZ CARLOS +	AMADO MA	8095 NW 8TH ST APT 206	MIAMI	FL	33126
BASHER GARY L + NANCY E		6744 COORS ST	ARVADA	CO	80004
HRK REAL ESTATE INC		2800 SPANISH WELLS BLVD	BONITA SPRINGS	FL	34135
FRITZ GARY		3257 FERNSIDE BLVD	ALMEDA	CA	94501
DIDOSZAK MARIA TR		22822 CLEAR LAKE DR	FARMINGTON HILLS	MI	48335
MONROE LLOYD K + FERN L		1370 PARKER BLVD	KENMORE	NY	14223
JONES RUDOLPH MICKEY JR		PO BOX 1747	LEHIGH ACRES	FL	33970
GODDARD RUTH S L/E		PO BOX 688	DANDRIDGE	TN	37725
MALCOLM HELEN		1121 SW 96TH TER	PEMBROKE PINES	FL	33025
MYERS GARY P +	MYERS VIC	737 LAFAYETTE ST	AURORA	IL	60505
BANKS RANDY		1900 VIRGINIA AVE STE 202	FORT MYERS	FL	33901
RIBEIRO SERGIO +	CARDOSO ,	5002 CENTENNIAL BLVD	LEHIGH ACRES	FL	33971
NAFTCHI NOSSAT E		PO BOX 604	NIPOMO	CA	93444
NAFTCHI NOSSAT E		PO BOX 604	NIPOMO	CA	93444
PETERS AMERNAUTH +	SOOKNOO	2302 LYON AVE	BRONX	NY	10462
REBECCA JEAN CLAUDE		147-42 231ST	ROSEDALE	NY	11413
TROPICAL GIFTS OF SW FL INC		17320 CALOOSA TRACE CIR	FORT MYERS	FL	33912
MYERS ROBERT E		1648 S GERMANTOWN RD	CAMBRIDGE CITY	IN	47327
BROCK DAVID L		1203 HIGHLAND DR	HASTINGS	NE	68901
OSPINA EDITH + JUAN G		4532 SW 27TH ST	LEHIGH ACRES	FL	33971
DICKERSON MURIEL		761 CAROL AVE	ELGIN	IL	60123
MOUBARAK ANTONIO + JULIETTE		15016 SW 89TH TER	MIAMI	FL	33196
MOUBARAK ANTONIO + JULIETTE		15016 SW 89TH TER	MIAMI	FL	33196
ROTH MARY J		20640 GROVELINE CT	ESTERO	FL	33928
HIGGINS JOSEPH		28 PROSPECT DR	EAST HAVEN	CT	6512
FERNANDEZ JOVANNY R		419 BEACH 36TH ST	FAR ROCKAWAY	NY	11691
RAPP HELEN STONE		114 CAHILL LN	OAK RIDGE	TN	37830
EILERT RONALD N + KATHY A		3085 EATON LEWISBURG	EATON	OH	45320
DODSON DAVID		3736 12TH ST W	LEHIGH ACRES	FL	33971
DUNN RITA 1/2 INT +	JOHNSON \	358 OLD PLYMOUTH RD	SAGAMORE BEACH	MA	2562
PRYCE DOUETTE HENRY		222 NW MAGNOLIA LAKES BLVD	PORT SAINT LUCIE	FL	34986
MCCLIMON ROBERT W + CAROLYN S		622 BRADFORD CIR	INDIANAPOLIS	IN	46214
WAGNER PAUL J + PATRICIA J		2724 DAL DR	NORTON	OH	44203
AMSES KATHLEEN R		1738 FIRST AV	AVALON	NJ	8202
BUEHL ARNOLD L + CAROL J		34845 W SHARONDALE DR	SOLON	OH	44139
QUATTROCHI J R + FLORENCE		625 SEVEN LKS N	WEST END	NC	27376

COWAN BRUCE R		1130 NE 10TH ST	CAPE CORAL	FL	33909
CAMPBELL MICHAEL		5027 CENTENNIAL BLVD #29	LEHIGH ACRES	FL	33971
LAUREN DEVELOPMENT CORPORATION		6635 WILLOW PARK DR	NAPLES	FL	34109
AYERS SCOTT		56 FIRE THORN	IRVING	CA	92620
KURMAN ALEXIS		8320 NW 201ST TER	HIALEAH	FL	33015
THROWER PETER D + JOANNA H		2948 LOONLAKE RD RR 1	CACHE CREEK	BC	V0K 1H0
FALDE ANDREW		5047 CENTENNIAL BLVD #49	LEHIGH ACRES	FL	33971
MERIT HOMES INC		912 SE 40TH ST	CAPE CORAL	FL	33904
RODRIGUEZ SONIA		10350 NW 32 AV	MIAMI	FL	33147
NICHOLS JOANN		77401 OVERSEAS HWY	ISLAMORADA	FL	33036
DIDOSZAK MARIA TR		22822 CLEAR LAKE DR	FARMINGTON HILLS	MI	48335
JONES MICKEY		P O BOX 6555	FT MYERS	FL	33911
CORDOVA SILVIA +	NUNEZ OSM	2935 44TH ST SW	NAPLES	FL	34116
WASHBURN DAVID E JR		3941 SUNSET RD	LEHIGH ACRES	FL	33971
LEEMAN ALBA C		5861 TALLOWOOD CIR	FORT MYERS	FL	33919
CCRI LLC		9154 SHADOW GLEN WAY	FORT MYERS	FL	33913
SAVORY THOMAS E + JANET R		4354 KENNETH RD	STOW	OH	44224
BAUGHMAN GARY P		5002 BRISTO ST	LEHIGH ACRES	FL	33971
FRANCIAMORE JOSEPHINE		51 PARK RIDGE AVE	NEW ROCHELLE	NY	10805
WROBEL JOSEPH R + DONNA J		14848 GLENWOOD LN	LOCKPORT	IL	60491
VALLECILLO MARIO G		3730 7TH ST W	LEHIGH ACRES	FL	33971
PRESCOTT MARGUNDE		5258 #2 CEDARBEND DR	FT MYERS	FL	33919
CHAVANNES JEAN LEON + MARIE V		145 BEECH ST	VALLEY STREAM	NY	11580
ALLGOOD LINDA S		3907 RIVEROAKS LN	LOUISVILLE	KY	40241
TYLER CLARENCE A EST		2671 N 925 E	MILL CREEK	IN	46365
ROJAS DIEGO +	ESCOBAR M	11480 NORTH KENDALL DR	MIAMI	FL	33176
ECHEVERRY CARLOS +	MENDOZA I	5038 BISTO ST	LEHIGH ACRES	FL	33971
LARIVIERE MICHAEL + PAMELA		17537 BRADDOCK RD	FORT MYERS	FL	33912
FERGUSON ALFONSO	FERGUSON	728 E 225TH ST	BRONX	NY	10466
ANDERSON MARY +	ALLISON BF	2515 FIRST ST #16	FORT MYERS	FL	33901
GOHARI BABAK		1016 COLLIER CENTER WAY #105	NAPLES	FL	34110
MERKEL DANE E		4376 PROCTOR PL	CALIFORNIA	CA	92116
CHING CHRISTOPHER		5465 BERRY BLOSSOM WAY	WEST PALM BEACH	FL	33415
NUNEZ CESAR +	LESWING-D	11364 NW 65TH CT	PARKLAND	FL	33076
EDO ALFONSO + AMPARO		412 S WESTBORO AVE	ALHAMBRA	CA	91803
SCHIFF FRANK C + MARY E W		1226 S GRAND AVE	EVANSVILLE	IN	47713
CLAUSEN JOHN H		3936 18TH ST W	LEHIGH ACRES	FL	33971
BEARDSLEY GLENDA S TR		3550 AVOCADO DR	FORT MYERS	FL	33901
DELUCIA JAMES A		108 FOX DR	ALLENDALE	NJ	7401
GOMEZ EDUARDO +	SILVEIRA M	8771 SW 72ND ST #A-26	MIAMI	FL	33173
MARONDA HOMES INC		5902 BRECKENRIDGE PKWY	TAMPA	FL	33610
SKIBICKI DAVE +	MONDELLO	7200 HAWTHORNE DR	CHEYENNE	WY	82009
DELACRUZ EMNILDA +	DELACRUZ	133 HOWARD ST	PITTSFIELD	MA	1201
CKR PROPERTIES LLC		9131 COLLEGE PKWY STE 13-B	BC FORT MYERS	FL	33919
TORRES JASON +	BOBIER DE	2134 OXFORD RIDGE CIR	LEHIGH ACRES	FL	33904
SHAMULUAS JOEY Y + SUSAN D		5006 BUTTE ST	LEHIGH ACRES	FL	33971
PENA DILIER E		5008 BUTTE ST	LEHIGH ACRES	FL	33971
WATKINS ERNEST		704 MEDLOCK RD	DECATUR	GA	30033
DYBIZBANSKI WIESLAW + WANDA		267 NEW BOSTON RD	GOFFSTOWN	NH	3046
GASO CONSTRUCTION INC		3837 SW 8TH ST	MIAMI	FL	33134
PARRA RAFAEL E +	FORERO M	9737 NW 41ST ST #393	DORAL	FL	33178
DICK ROBERT		1635 N MAYFAIR RD	FORT MYERS	FL	33919
BOILEAU PRADEL + ISNITE		7940 LEICESTER DR	NAPLES	FL	34104
TERZO ANTHONY S		137 MARKET ST	MT CLEMENTS	MI	48043
WATKINS TOYIA L		PO BOX 822811	PEMBROKE PINES	FL	33082
IAFORNARO SANTINA		5015 OAKLAND DR	LYNDHURST	OH	44124
SIMON HANSRUEDI + ESTELA		APRTDO POSTAL 01	503 SAN SALVADOR		
SCHMIDT MILDRED M TR +	SCHMIDT G	200 SOUTHTOWNE DR # 103	SOUTH MILWAUKEE	WI	53172
PEAVY G H + DOROTHY W	G	12606 CREST KNOLLS CT	SAN DIEGO	CA	92130
BEARDSLEY GLENDA S TR		3550 AVOCADO DR	FORT MYERS	FL	33901
DK INVESTMENT PROPERTIES INC		521 3RD ST NW	NAPLES	FL	34120
DYBIZBANSKI WISLAW + WANDA		267 NEW BOSTON RD	GOFFSTOWN	NH	3045
GIBSON MARK + SUZANNE		1305 LAKESHORE DR N	BARRINGTON	IL	60010
WAGNER FRED J		1111 TOLLEYS LN	LYNCHBURG	VA	24502
MCINTOSH JEFFREY T + LYDIA D		4509 17TH ST	WYANDOTTE	MI	48192
GOMEZ ROBERTO E +	GORGOY Y	8738 SW 27TH ST	MIAMI	FL	33165
GUERIN JAMES III		3932 18TH ST W	LEHIGH ACRES	FL	33971
BELANGER DONALD		9549 GLADIOLUS PRESERVE CT	FORT MYERS	FL	33908
BEAUGUREAU LAURANCE		4343 SHOOTING STAR DR	ISLAND LAKE	IL	60042
COLLOM ROY H + CHRISTINE		1035 CEDARTREE AV	LEHIGH ACRES	FL	33971
THOMPSON RICHARD H + BERNICE L		4520 GRAND CENTRAL AVE	NEW PORT RICHEY	FL	34652
COUNTS CALVIN E + RUTH S		27 DOE RD	NEWBERRY	SC	29108
STEVEN CORPORATON OF NAPLES		6635 WILLOW PARK DR	NAPLES	FL	34109

VELEZ TOMAS		1033 CEDARTREE AVE	LEHIGH ACRES	FL	33971
MCINTOSH CHARLES + THERESA +	MCINTOSH JI	4509 17TH	WYANDOTTE	MI	48192
SARDINAS ELOY A		11541 NW 50TH TERR	MIAMI	FL	33178
PATTEN ELIZABETH A L/E		250 W WOOD ST	PARIS	IL	61944
HUSZAR MARTIN W + HELEN C		PO BOX 1125	BONITA	CA	91908
BLOSSER MICHEAL + FLORA		700 E OCEAN BLVD #1908	LONG BEACH	CA	90802
MILLER JOSEPH B + DENDLE		3924 18TH ST W	LEHIGH ACRES	FL	33971
GEORGE ERIC M		1910 W CYPRESS ST	TAMPA	FL	33606
RAJA SHAMASUNDAR + SREERANJINI		3921 SUNSET ROAD	LEHIGH ACRES	FL	33971
K HOVNANIAN FIRST HOMES LLC		2503 DEL PRADO BLVD STE 300	CAPE CORAL	FL	33904
CUNNINGHAM SUSAN DESTEFANO		50 NORTH SHORE DR	SUSSEX	NJ	7461
MW JOHNSON CONSTRUCTION OF	FLORIDA IN	17645 JUNIPER PATH STE 100	LAKEVILLE	MN	55044
VALLEJO PABLO		440 5TH ST	LEHIGH ACRES	FL	33971
VALENZUELA LUIS		5050 NW 7TH ST #407	MIAMI	FL	33126
ACOSTA FELIX		1022 CEDARTREE AV	LEHIGH ACRES	FL	33971
DYSON BLAINE R		17562 GILLETTE WAY	LAKEVILLE	MN	55044
QUARNSTROM ROBERT S T/C	QUARNSTR	6308 PANTHER LN APT H14	CY FORT MYERS	FL	33919
BRUNK T EUGENE + JANICE L		975 SUMMERFIELD LN	WINCHESTER	VA	22601
STEVEN CORPORATION OF NAPLES		6635 WILLOW PARK DR	NAPLES	FL	34109
DESCHENES MICHAEL + GHISLAINE		21437 CLUBSIDE LOOP	LUTZ	FL	33549
PRICE LEE CRAIG		1936 BAYWOOD DR	WIXOM	MI	48393
BOPPANA SREEDWARAKA P + KARUNA		1934 KNOLL CT	TROY	MI	48098
JESSICA CORP		6635 WILLOW PARK DR	NAPLES	FL	34109
CODY CYNTHIA P		PO BOX 8673	JUPITER	FL	33468
PHAN THI PHUONG		1016 ASPI WAY	PALM BEACH GARDENS	FL	33408
CHUMLEY WILLIAM JR + SONDRA		4139 OLD HIGHWAY 63	SPEEDWELL	TN	37870
MW JOHNSON CONSTRUCTION OF FL		12801 COMMONWEALTH DR SUITE 1	FORT MYERS	FL	33913
KROELL ANDREA + RUEDIGER		JOHANN SCHMIDT STR 28	61194 NIDDATAL 2		
RUDOLF JONATHAN B + KATHLEEN S		2450 STATE ROUTE 343	YELLOW SPRINGS	OH	45387
YOUNG GENE A + PHYLLIS		2200 16TH ST NE	WASHINGTON	DC	20018
UCKERT ANDREA		HAUPTSTR 18C	16548 GLIENICKE		
GRANDIZIO JOHN A +	GRANDIZIO	49 LAKESIDE AVE	FRANKLINVILLE	NJ	8322
SKINNER MAZIE		5412 JUSTICE STREET	SYLVAN SPRINGS	AL	35118
BLANCO ROSA M + WALTER J		3741 13TH AVE SW	NAPLES	FL	34117
FRANCOIS WILLY +	ISSAC NATI	3989 W OAKLAND BLVD	LAUDERDALE LAKES	FL	33311
LENOCI EDWARD S		3923 MILLER PL	LEVITTOWN	NY	11756
K HOVNANIAN FIRST HOMES LLC		10 HIGHWAY 35	RED BANK	NJ	7701
KARR VALENTINE L + THELMA L +	JONES CHE	619 FALCON DR	COLUMBUS	IN	47201
GUNSER WOLFGANG		POSTR 1247	71302 WAIBLINGEN		
BANNY BASIL + MARY		3838 COVERT	WATERFORD	MI	48328
MARAZZI JOSEPH B JR + DAWN M		15930 GLEN ISLE WAY	FORT MYERS	FL	33912
TERZO ANTHONY S		137 MARKET ST	MOUNT CLEMENTS	MI	48043
DIAMOND RICHARD		7766 EMERALD CIR #102	NAPLES	FL	34109
AMENDOLA RICHARD A +	AMENDOLA	333 INWOOD TRAIL	AURORA	OH	44202
GROVES KELLY B + CORA L		3015 7TH ST W	LEHIGH ACRES	FL	33971
CUBAS DENNIS REATEGUI		CALLE 2 #281 CHALET 5	UR SANBORJA LIMA L41		
DELUCIA JAMES A		106 FOX DR	ALLENDALE	NJ	7401
DONOSO LUIS A		1269 FLICKENGER AVE	SAN JOSE	CA	95131
MYERS STARR B		13289 ROLLIE RD E	BISHOPVILLE	MD	21813
RODRIGUEZ CARLOS + TERESINA		4355 8TH AVE NE	NAPLES	FL	34120
HEIN MICHAEL K		4071 ORDNANCE RD	LEHIGH ACRES	FL	33971
BROWN T E JR + MARY W		HIGHWAY 39 EAST	P (WAGENER	SC	29164
GEMME GERARD L + ELOISA M		7738 CAMERON CIR	FORT MYERS	FL	33912
SARGENT LAWRENCE + LIZ E		3658 LYNNFIELD RD	SHAKER HEIGHTS	OH	44122
LAUDA DEBRA		375 WHEELER ST	MC KEES ROCKS	PA	15136
JANANI JAVANSHIR		10956 MARTINGAL COURT	POTOMAC	MD	20854
JESSICA CORP		6635 WILLOW PARK DR	NAPLES	FL	34109
PFEIFFER C J + BEATRICE J		1834 WORTHINGTON RD	GREENVILLE	NC	27858
DIXON R L + CHARLENE D		263 PARK END DR	DAYTON	OH	45415
JESSICA CORP		6635 WILLOW PARK DR	NAPLES	FL	34109
BERNACET AILEEN +	PABON MIL	16875 SW 92ND ST	MIAMI	FL	33196
DUARTE ALBERTO		3811 7TH ST	LEHIGH ACRES	FL	33971
KANTENWEIN TANYA		3820 COLONIAL BLVD STE 101	FORT MYERS	FL	33912
EAST COUNTY WATER CONTROL DIST		601 EAST COUNTY LN	LEHIGH ACRES	FL	33936
MARIAN LAND COMPANY		PO BOX 10	MAPLEWOOD	NJ	7040
LEE COUNTY MOSQUITO CONTROL		PO BOX 60005	FORT MYERS	FL	33906
RP III CONSTRUCTION INC		2080 KEANE AVE	NAPLES	FL	34117
ALLEN JOHN MICHAEL		140 CHERRY VALLEY DR #D23	INKSTER	MI	48141
SYDNI CORPORATION		6635 WILLOW PARK DR	NAPLES	FL	34109
DIEUJUSTE RICOT + ANNE		131 19TH ST NW	NAPLES	FL	34120
RAMOS JOSE + KAREN		36 SW 17TH PL	CAPE CORAL	FL	33991
CAPITAL INTERNATIONAL INC		395 ALBAMBRA CIR	CORAL GABLES	FL	33134
CLARKE VEROL + MARJORIE		2530 NW 42ND AVE	FORT LAUDERDALE	FL	33313

RIVERSTONE INVESTMENTS		14988 SW 33RD ST	WESTON	FL	33331
RICHARD ALEXANDER LLC		3150 LAKEVIEW DR	NAPLES	FL	34112
LEE CO MOSQUITO CONTROL DIST		P O BOX 60005	FT MYERS	FL	33906
PARKE MARVA Y		2090 ARCADIA DR	MIRAMAR	FL	33023
K HOVNANIAN FIRST HOMES LLC		10 HIGHWAY 35	RED BANK	NJ	7701
MW JOHNSON CONSTRUCTION OF FL		17645 JUNIPER PATH STE 100	LAKEVILLE	MN	55044
SUNNILAND REIT LLC		1820 CORPORATE LAKES BLVD	ST WESTON	FL	33326
RICHARD ALEXANDER LLC		3150 LAKEVIEW DR	NAPLES	FL	34112
DELANEY WILLIAM J + JOANNE R		1706 SUMMIT LAKE BLVD	AKRON	OH	44314
FRETZ JAMES E		821 MCCLINTOCK AVE	BELLE VERNON	PA	15012
NEMCHIK JAMES A +	MAGER BRI	153 STARLITE RD	LEMONT FURNACE	PA	15456
BRETTWESTON CORPORATION		6635 WILLOW PARK DR	NAPLES	FL	34109
AGUILERA ALFONSO +	ZAVALA AR	420 SHERWOOD CT	WATSONVILLE	CA	95076
GUILLOT THOMAS A + JUNE S		10499 WINDHAM HILL RD	GLEN ALLEN	VA	23059
LEE COUNTY MOSQUITO CONTROL	V	PO BOX 60005	FORT MYERS	FL	33906
FLORY MICHAEL ROBERT		3261 NOBB HILL DR	HUDSONVILLE	MI	49426
LEE CO MOSQUITO CONTROL DIST		P O BOX 60005	FT MYERS	FL	33906
NEMCHIK JAMES A +	MAGER BRI	153 STARLITE RD	LEMONT FURNACE	PA	15456
DELUCIA JAMES A		108 FOX DR	ALLENDALE	NJ	7410
EASTWOOD DOROTHY C		1334 VESPER DR	FORT MYERS	FL	33901
BANNY BASIL + MARY	B.	3838 COVERT	WATERFORD	MI	48328
ECKENROTH GARY L		521 MICHAEL AVE	LEHIGH ACRES	FL	33972
BRETTWESTON CORPORATION		6635 WILLOW PARK DR	NAPLES	FL	34109
VANNATTAN MARTHA SUE		105 LAKEVIEW DR	CARLINVILLE	IL	62626
RAMJATTAN JOESPH + PATRICIA		4309 SW 4TH ST	LEHIGH ACRES	FL	33971
LEKOV DIMITAR M + ANNA M		2255 NIKLA LN	SARASOTA	FL	34231
EASTWOOD DOROTHY C		1334 VESPER DR	FORT MYERS	FL	33901
CREATIVE FINANCING INC		11481 ISLAND LAKES LN	BOCA RATON	FL	33498
HRK REAL ESTATE INC		2800 SPANISH WELLS BLVD	BONITA SPRINGS	FL	34135
MCLISH DONALD G		3052 NW 42ND WAY	COCONUT CREEK	FL	33073
BONSAI INVESTMENTS INC		1506 SW 49TH ST	CAPE CORAL	FL	33914
DARMONO DARMONO + MARJATINI		JALAN TITIMPLIK 76	BANDUNG		
LYNCH WINFRED E + ANNE		718 OGLRTHORPE ST NW	WASHINGTON	DC	20011
KIRKPATRICK SHIRLEY ANN +	CRONIN DC	85 SUMMERFIELD CT	STOCKBRIDGE	GA	30281
BRETTWESTON CORP		6635 WILLOW PARK DR	NAPLES	FL	34109
BURGOS ALEJANDRO +	LARREA CC	4715 DELEON ST APT 127	FORT MYERS	FL	33907
WILLIAMS NELSON P + MARIE		105 HECKEL ST	BELLEVILLE	NJ	7109
IRERI ERIC		15116 6TH PINE MEADOWS DR	FORT MYERS	FL	33908
RAMIREZ LUIS A		2813 FRENCH AVE	LAKE WORTH	FL	33461
LEE COUNTY MOSQUITO CONTROL		PO BOX 60005	FORT MYERS	FL	33906
BLACKSHIELD PLATYPUS LLC	C	4288 S UNIVERSITY DR	DAVIE	FL	33328
BLESER STEVEN M		7179 GAINES RD	CINCINNATI	OH	45247
BENNETT DAVID J + JILL K		1256 KATHY AVE	MOSCOW MILLS	MO	63362
LEASURE TERRY L		453 OAK CREST LN	GEORGETOWN	TX	78628
BLACKSHIELD PLATYPUS LLC	C	4288 S UNIVERSITY DR	DAVIE	FL	33328
BLESER STEVEN M		7179 GAINES RD	CINCINNATI	OH	45247
STANALAND BENJAMIN C +	STANALANI	209 EAGLESMERE DR	LEHIGH ACRES	FL	33936
BLESER STEVEN M		7179 GAINES RD	CINCINNATI	OH	45247
WIENCEK PATRICIA		12510 STRATHMORE LOOP	FORT MYERS	FL	33912
ROSS HOME BUILDERS INC		1415 COLONIAL BLVD	FORT MYERS	FL	33907
DIKEMAN RICHARD L 1/3 INT ETAL		PO BOX 377	DAVENPORT	IA	52805-
WIENCEK PATRICIA		12510 STRATHMORE LOOP	FORT MYERS	FL	33912
PAGE LILLIE ANN		4891 SW 36TH CT	HOLLYWOOD	FL	33023
CAPITAL INTERNATIONAL INC		395 ALBAMBRA CIR	CORAL GABLES	FL	33134
ALLEN JOHN M		140 CHERRY VALLEY DR # D 23	INKSTER	MI	48141
VANNATTAN MARTHA SUE		105 LAKEVIEW DR	CARLINVILLE	IL	62626
CAPITAL INTERNATIONAL INC		395 ALBAMBRA CIR	CORAL GABLES	FL	33134
BRETTWESTON CORPORATION		6635 WILLOW PARK DR	NAPLES	FL	34109
CAPITAL INTERNATIONAL INC		395 ALBAMBRA CIR	CORAL GABLES	FL	33134
NEBGEN J T + JUDY E		PO BOX 175	ROME	IL	61562
DALCERRO RICHARD + NANCY		1732 N 75TH AVE	ELMWOOD PARK	IL	60707
ECKENROTH GARY L		521 MICHAEL AVE	LEHIGH ACRES	FL	33972
ECKENROTH GARY L		521 MICHAEL AVE	LEHIGH ACRES	FL	33972
RAMIREZ JUAN		90 22ND AVE NW	NAPLES	FL	34120
FLORIDA LANDMARK COMM INC		4315 METRO PKWY STE 500	FORT MYERS	FL	33916
MASUDA HARRY		1127 HARKER AVE	PALO ALTO	CA	94301
MASUDA HARRY		1127 HARKER AVE	PALO ALTO	CA	94301
BRICENO PEDRO		PO BOX 267966	WESTON	FL	33326
MATHEWS EDWARD + ROSALIND		4675 3RD AVE	SW NAPLES	FL	34119
LOT BUILDERS ASSOCIATION INC		7001 LAKE ELLENOR DR STE 250	ORLANDO	FL	32809
STALNAKER JACK A + SHIRLEY B		#4 LAUREL HEIGHTS	SUTTON	WV	26601
LANGE NANCY JAYNE		1091 SE SEAGRASS AV	PORT SAINT LUCIE	FL	34983
HEIKES PAMA ETAL		1602 S 23RD ST	LINCOLN	NE	68502

BEARDSLEY GLENDA S TR		3550 AVOCADO DR	FORT MYERS	FL	33901
MORERA ARIAGNA +	CELORRIO	550 SW 115TH AVE	MIAMI	FL	33174
MADUSSA LLC +	TAMARIND	12651 METRO PKWY STE 2	FORT MYERS	FL	33912
GUZMAN DAVID + DINORAH		3105 SW 148TH AVE	MIAMI	FL	33185
BLASER JAMES E +	BLASER JO	6157 WHIP-POOR-WIL	ROCKFORD	IL	61102
HABITAT FOR HUMANITY	OF LEE COI	1288 N TAMIAMI TRL	NORTH FORT MYERS	FL	33903
MARRUGO FITZALAN		5513 COURTYARD DR	MARGATE	FL	33063
MADUSSA LLC +	TAMARIND	12651 METRO PKWY STE 2	FORT MYERS	FL	33912
MADUSSA LLC		12651 METRO PKWY STE 2	FORT MYERS	FL	33912
AMAYA RAFAEL A +	AMAYA NES	17633 SW 5 ST	PEMBROKE PINES	FL	33029
JOTCAR INC		2110 PONDELLA RD	CAPE CORAL	FL	33909
FISHER CINDY L		3814 20TH ST W	LEHIGH ACRES	FL	33971
DRUE CORP		6635 WILLOW PARK DR	NAPLES	FL	34109
GONZALEZ DAISY		2622 W 60TH ST	HIALEAH	FL	33016
WILLIAMSON GEORGE P + ALICE A		8801 MAPLE GLEN CIR	FORT MYERS	FL	33912
IMEL LARRY L + SANDRA S		3330 US 27 S	PORTLAND	IN	47371
BRETTWESTON CORPORATION		6635 WILLOW PARK DR	NAPLES	FL	34109
KOZAK MARY ANN EST		6805 IRON STOVE CT	SPRINGFIELD	VA	22150
TYMINSKI JOSEPH W +	SEMELROT	224 ASHCROFT LN	OSWEGO	IL	60543
OLSON LINDA M TR	FOR LINDA	6926 E 131ST WAY	THORNTON	CO	80602
DAVIDSON CHARLES V + VICKIE B		16 NORTH POINTE DR	ROME	GA	30161
MACK DAWNETTE D		20461 NW 17TH AVE BLG 11 #206	OPA LOCKA	FL	33056
BANGERT GARY		6213 N CANFIELD AVE	CHICAGO	IL	60631
CABREJO ROSARIO E + DAVID G		3710 NW 116TH TER	SUNRISE	FL	33323
CAPITAL INTERNATIONAL INC		395 ALBAMBRA CIR	CORAL GABLES	FL	33134
BURCHETT C + MARILYN		8872 W EVERGREEN DR	COLUMBUS	IN	47201
CAPITAL INTERNATIONAL INC		395 ALBAMBRA CIR	CORAL GABLES	FL	33134
CAPITAL INTERNATIONAL INC		395 ALHAMBRA CIR	CORAL GABLES	FL	33134
BRETTWESTON CORP		6635 WILLOW PARK DR	NAPLES	FL	34109
ADAMS HOMES OF NW FLORIDA INC		3000 GULF BREEZE PKWY STE 229	GULF BREEZE	FL	32561
BROWN MARK A		PO BOX 744	VANCOUVER	WA	98666
GEORGES FRED		4962 VINCENNES ST APT A	CAPE CORAL	FL	33904
HIGUERA MICHAEL + LAURA 1/2 +	HIGUERA IF	2610 ATLAS PEAK RD	NAPA	CA	94558
ALLISON AUDREY		2030 NW 63RD AV	SUNRISE	FL	33313
B N V INVESTMENTS INC		PO BOX 5271	HIALEAH	FL	33014
ADAMS HOMES OF NW FLORIDA INC		3000 GULF BREEZE PKWY STE 229	GULF BREEZE	FL	32561
SCHAFER STEPHANIE + FRANK J		7985 PRESERVE CIR #1135	NAPLES	FL	34119
GRAY SHONIQUANTIA		3906 18TH ST W	LEHIGH ACRES	FL	33971
BRETTWESTON CORP		6635 WILLOW PARK DR	NAPLES	FL	34109
CRESPO MARIA		3904 18TH ST W	LEHIGH ACRES	FL	33971
COOLIDGE CHARLES K JR +	CATON LEV	10 WINFIELD ST	SAN FRANCISCO	CA	94110
PETRELIS JOHN P		780 NE 69TH ST	MIAMI	FL	33138
BRETTWESTON CORP		6635 WILLOW PARK DR	NAPLES	FL	34109
HILL NATHANAEL		1704 DEWITT AVE N	LEHIGH ACRES	FL	33971
SANTA MARIA OSVALDO +	MACHADO	1702 DEWITT AVE N	LEHIGH ACRES	FL	33971
FELLOWS JAMES + DAWN		1700 DEWITT AVE N	LEHIGH ACRES	FL	33971
STEENHOF BERNARDO		C 22 CHEINDE PETRAY	1222 VESENAZ GENEVE		
JASMATT INC		212 JAYVIEW AVE	LEHIGH ACRES	FL	33936
EAST COUNTY WATER CONTROL DIST		601 EAST COUNTY LN	LEHIGH ACRES	FL	33936
LEE COUNTY DIST SCHOOL BOARD		2055 CENTRAL AVE	FORT MYERS	FL	33901
RIMES JOHN		15430 ALLEN WAY	FORT MYERS	FL	33908
EAST COUNTY WATER CONTROL DIST		601 EAST COUNTY LN	LEHIGH ACRES	FL	33936
SWANSON STEVEN L + MARY L		6201 BUCKINGHAM RD	FT MYERS	FL	33905
POVIA MARY ELLEN PER REP	FOR FLINT	6071 BUCKINGHAM RD	FORT MYERS	FL	33905
POVIA MARY ELLEN PER REP	FOR FLINT	6071 BUCKINGHAM RD	FORT MYERS	FL	33905
POVIA MARY ELLEN		5991 BUCKINGHAM RD	FT MYERS	FL	33905
POVIA MARY ELLEN PER REP +	FLINT CHAI	6071 BUCKINGHAM RD	FORT MYERS	FL	33905
OLMSTED ANDREW +	OLMSTED L	6051 INDUSTRY AV	FORT MYERS	FL	33905
RAMGEET DAVID + ODETTE		PO BOX 4305	CHARLESTON AFB	SC	29404
CONNER EMERY K + MARY M		PO BOX 1591	HAYES	VA	23072
GRIMES DANNY L		8901 NE 110TH AVE	VANCOUVER	WA	98662
JONES RICHARD F + JOYCE A		188 CABIN RD	COLCHESTER	CT	6415
CASPIAN BUILDERS LLC		1016 COLLIER CENTER WAY #105	NAPLES	FL	34110
MICHAELSON PETER J + LARAINE		120 DEGRASSE RD	MASHAPEE	MA	2649
STUART JOHN R V		345 VAN DYKE MILL RD	TAYLORSVILLE	KY	40071
CALLAHAN RICHARD P + AILEEN C		63 SCHOFIELD RD APT 60	WILLINGTON	CT	6279
ELPHIC GREGORY G + HAZEL J		9444 S KING DR	CHICAGO	IL	60619
HABITAT FOR HUMANITY	OF LEE COI	1288 N TAMIAMI TRL	NORTH FORT MYERS	FL	33903
SWENNESS ZOILA MARINA		3602 SKYLINE BLVD #205	CAPE CORAL	FL	33914
FARAGOI JOHN + NANCY		226 W ASH	LOMBARD	IL	60148
EBERT SUSAN E		7650 KNIGHTWING CR	FT MYERS	FL	33912
SWANSON STEVEN L + MARY L		6201 BUCKINGHAM RD	FT MYERS	FL	33905
SWANSON STEVEN L + MARY L		6201 BUCKINGHAM RD	FT MYERS	FL	33905

JWINSKI STEVE C		32119 PARKER CIR	WARREN	MI	48088
DRINKWATER OSCAR T + CAROL A		6599 BREEZEWOOD BLVD	MYRTLE BEACH	SC	29588
JUDS JANICE G		19380 JACKS HILL RD	TEHACHOPI	CA	93561
DIAZ LAZARO		3404 23RD ST W	LEHIGH ACRES	FL	33971
FIRST HOME BUILDERS OF FLORIDA		2503 DEL PRADO BLVD S STE 300	CAPE CORAL	FL	33904
FIRST HOME BUILDERS OF FLORIDA		2503 DEL PRADO BLVD S STE 300	CAPE CORAL	FL	33904
POWELL BALDWIN A + ELLEN M	C	ISLAND MAILBOX 3088	HA	MONTEGO BAY ST JAMES	
JOHNSON CALVIN H + MARIANA		3901 NW 33RD TER	LAUDERDALE LAKES	FL	33309
MANSUBI HAYDEH		1391 PIERCE RANCH RD	SAN JOSE	CA	95120
BRIODY PETER F + MARY		621 ESSEX AVE	SPRING LAKE	NJ	7762
HOLST-VAN KIRK NARDA E		514 4TH AVE	DES PLAINES	IL	60016
L C RENTALS INC		575 PECK AVE	FORT MYERS	FL	33919
ROWLANDS BRIAN +	ROWLANDS	101 1ST ST	MELROSE	MA	2176
EVANS LAWRENCE W +	EVANS JUL	5 SOLITAIRE CT	GAITHERSBURG	MD	20878
CAPITAL INTERNATIONAL INC		395 ALBAMBRA CIR	CORAL GABLES	FL	33134
HRK REAL ESTATE INC		28000 SPANISH WELLS BLVD	BONITA SPRINGS	FL	34135
FLORIDA LANDMARK COMM INC		4315 METRO PKWY STE 500	FORT MYERS	FL	33916
CARDENAS DIOVER +	LOPEZ LIU\	10 SW 115TH AVE	MIAMI	FL	33174
SLISHER ALEX A		PO BOX 1495	LEHIGH ACRES	FL	33970
STONE RICHARD L + DEBORAH		365 N GORSUCH RD	WESTMINSTER	MD	21157
SPERDUTI CARL		2338 IMMOKALEE RD #333	NAPLES	FL	34119
DAVIS VIORIS WHITE +	MOODIE ED	4110 NW 39TH AV	LAUDERDALE LAKES	FL	33309
NESTOR KARL E +	NESTOR OI	318 SW 49TH AVE	N LAUDERDALE	FL	33068
CAO IGNACIO + SULEY		13793 SW 32ND ST	MIRAMAR	FL	33027
STANGL KRESZENTIA		MILLOECKERGASSE 10	2620 NEUNKIRCHEN		
MAE EZEKIEL M		3501 16TH ST W	LEHIGH ACRES	FL	33971
LEMOS ANDRESA C		3610 NW 65TH AVE	HOLLYWOOD	FL	33024
KILLIAN ANDREW +	KILLIAN SH	3385 DANDURAND AVE	WINDSOR	ON	N9E 2E9
MEROLA LOUIS R + JOANNE M		8444 TAHITI RD	FORT MYERS	FL	33912
MONIZ RONALD + MARY ANNE		13167 SW PEMBROKE CIR N	LAKE SUZY	FL	34269
SOLARIS OF FLORIDA LLC		9154 SHADOW GLEN WAY	FORT MYERS	FL	33913
FUERTE ARTURO + MARIA		8700 SW 97TH TER	MIAMI	FL	33175
HOOD HYACINTH		3270 SAINT JAMES PL	LAWERENCEVILLE	GA	30040
K HOVNANIAN FIRST HOMES LLC		10 HIGHWAY 35	RED BANK	NJ	7701
SHERKNESS ANDREW W +	SHERKNES	27 N MADISON ST	MCADOO	PA	18237
SCHUSTER BARRY N + DEBORAH J		185 WOOD ST	MIDDLEBORO	MA	2346
NICHOLAS ANNISE		5438 MARTIN ST	NAPLES	FL	34113
K HOVNANIAN FIRST HOMES LLC		10 HIGHWAY 35	RED BANK	NJ	7701
FIRST HOME BUILDERS OF FLORIDA		2503 DEL PRADO BLVD S STE 300	CAPE CORAL	FL	33904
FALISE HENRY F + JOAN M		1512 CHASEWAY CIR	POWDER SPRINGS	GA	30127
CORONADO GEORGE + IRENE		11745 SE 119TH TER	MIAMI	FL	33186
LEHMAN WAYNE P		431 N LOCUST ST	ELIZABETHTOWN	PA	17022
CASTANO ANA C +	ARAGON R	8035 NW 185 TR	HIALEAH	FL	33015
VANDERMARK WAYNE D		985 ROUTE 434	GREELEY	PA	18425
GORDON KENNETH G + CECILE		929 NW 161ST AV	PEMBROKE PINES	FL	33028
HELGEMO LAWRENCE PER REP		15 GEORGETOWN	FORT MYERS	FL	33919
BUNDSCHU CHARLES C III + GAYLE		15301 ORANGE RIVER RD	FORT MYERS	FL	33905
LEE COUNTY		P O BOX 398	FORT MYERS	FL	33902
NEWTON DAVID B + HEATHER S		14991 ORANGE RIVER RD	FORT MYERS	FL	33905
ARNOLD GLORIA J		15041 ORANGE RIVER RD	FT MYERS	FL	33905
BANCROFT R M + JANE B		15051 ORANGE RIVER RD	FT MYERS	FL	33905
BAKER LARRY R		15071 ORANGE RIVER RD	FT MYERS	FL	33905
SMOOT BEN C TR		15 GEORGETOWN	FT MYERS	FL	33919
NOACK KLAUS P + KIMBERLY A		15010 ORANGE RIVER RD	FT MYERS	FL	33905
SMOOT J TOM JR TR		15 GEORGETOWN	FT MYERS	FL	33919
SANES CARLOS JOSEPH		15080 ORANGE RIVER RD	FT MYERS	FL	33905
JENKINS CLYDE SR + BETTY		2211 VILLAGE HILL DR	VALRICO	FL	33594
REED AARON O		15090 ORANGE RIVER RD	FORT MYERS	FL	33905
BUNDSCHU CHARLES C III + GAYLE		15301 ORANGE RIVER RD	FT MYERS	FL	33905
BUNDSCHU CHARLES C III + GAYLE		6700-1 DANIELS PKWY	FT MYERS	FL	33912
PARKER JOYCE P		15311 ORANGE RIVER RD	FT MYERS	FL	33905
KAYNE EDWARD A JR + DEBRA M		15096 ORANGE RIVER RD	FORT MYERS	FL	33905
KAABER BARTON H + INDHIRA		6251 INDUSTRY AVE	FORT MYERS	FL	33905
MARIAN LAND CO		PO BOX 10	MAPLEWOOD	NJ	7040
BUNDSCHU CHARLES C III + GAYLE		6700-1 DANIELS PKWY	FORT MYERS	FL	33912
GOLDEN PAUL D + KATHLEEN		27616 SR 643	FRESNO	OH	43824
LEE CO MOSQUITO CONTROL DIST		P O BOX 60005	FT MYERS	FL	33906
MCWILLIAMS PATRICK J +	MCWILLIAM	6351 INDUSTRY AV	FORT MYERS	FL	33905
KRIEGER JEFFREY J + LINDA M		6401 INDUSTRY AV	FT MYERS	FL	33905
SKINNER B W + THERESA P		15050 FLIGHTLINE CT	FORT MYERS	FL	33905
SKINNER B W + THERESA P		15050 FLIGHTLINE CT	FORT MYERS	FL	33905
SKINNER LAWRENCE W + TERRI J		15050 FLIGHTLINE CT	FORT MYERS	FL	33905
BUCKINGHAM AIR PARK EAST	HOMEOWN	10950 SW 32ND ST	MIAMI	FL	33165

SKINNER B W + THERESA P		15050 FLIGHTLINE CT	FORT MYERS	FL	33905
SKINNER B W + THERESA P		15050 FLIGHTLINE CT	FORT MYERS	FL	33905
SKINNER B W + THERESA P		15050 FLIGHTLINE CT	FORT MYERS	FL	33905
SKINNER B W + THERESA P		15050 FLIGHTLINE CT	FORT MYERS	FL	33905
SKINNER B W + THERESA P		15050 FLIGHTLINE CT	FORT MYERS	FL	33905
STONESTREET MICHELLE		14210 CARLOTTA ST	FORT MYERS	FL	33905
SKINNER B W + THERESA P		15050 FLIGHTLINE CT	FORT MYERS	FL	33905
SKINNER B W + THERESA P		15050 FLIGHTLINE CT	FORT MYERS	FL	33905
SKINNER B W + THERESA P		15050 FLIGHTLINE CT	FORT MYERS	FL	33905
SKINNER B W + THERESA P		15050 FLIGHTLINE CT	FORT MYERS	FL	33905
HAGEN JAMES L		P O BOX 1356	FT MYERS	FL	33902
ADLER JOHN W + DOREEN K		14961 ORANGE RIVER RD	FT MYERS	FL	33905
TIITF STATE OF FLORIDA	D	3900 COMMONWEALTH BLVD	MA	TALLAHASSEE	FL	32399
ROUSE ROBERT E + JUDY KAY		6031 NEAL RD	FT MYERS	FL	33905
CUTLIP KENNETH L + DEBORAH S		6030 NEAL RD	FORT MYERS	FL	33905
STILES RICHARD		6771 EASTWOOD ACRES RD	FT MYERS	FL	33905
OLMSTED ADAM JAY + SHAWN MARIE		14960 ORANGE RIVER RD	FORT MYERS	FL	33905
SONNE K G JR + MARY HENDRY		14400 ORANGE RIVER RD	FT MYERS	FL	33905
CIRILLO RALPH J + BERYL ANN		14380 ORANGE RIVER RD	FORT MYERS	FL	33905
CASSANI MARY KAY		14370 ORANGE RIVER RD	FORT MYERS	FL	33905
WERST MARJEANNE K		14360 ORANGE RIVER RD	FT MYERS	FL	33905
HUNT JOEL H +	WHIDDEN F	14990 ORANGE RIVER RD	FORT MYERS	FL	33905
ONEILL ANN M TR	FOR ANN M	6060 INDUSTRY AV	FT MYERS	FL	33905
HUNT JOEL H + SUSAN J		14990 ORANGE RIVER RD	FT MYERS	FL	33905
RICHTER JOHN C + DIANNA M		6020 TERRACE RD	FORT MYERS	FL	33905
GOLDMAN DOUGLAS E + KATHY K		6200 INDUSTRY AV	FT MYERS	FL	33905
KAYE HOMES INC		5979 PINE RIDGE RD	NAPLES	FL	34110
FALCK JOHN K + LORI		2350 POINCIANA BLVD	FORT MYERS	FL	33905
STOTZ RICHARD J + CHRISTINE M		6240 INDUSTRY AV	FT MYERS	FL	33905
HAINES KEVIN A + MARLA		14050 BENEDICT ST	FORT MYERS	FL	33905
AMBURGEY JEFFREY C + BARBARA		6191 CASTLEWOOD CIR	FT MYERS	FL	33905
FALCO LEOPOLDO + AUREA DEC	C	8201 4TH AV	BROOKLYN	NY	11209
WAITE ROBERT S + ANNA H J		6390 EASTWOOD ACRES RD	FORT MYERS	FL	33905
KRAUSE STEPHEN R + PATRICIA		6431 CASTLEWOOD CIR	FORT MYERS	FL	33905
MUFFET FREDERICK J +	MUFFET SA	544 TAFT AVE	BARBERTON	OH	44203
POVIA MARY ELLEN 54% +	POVIA ADR	6071 BUCKINGHAM RD	FORT MYERS	FL	33905
TIITF STATE OF FLORIDA	D	3900 COMMONWEALTH BLVD	MA	TALLAHASSEE	FL	32399
WATERMEN-EQUESTRAIN CLUB LLC		8045 NW 155TH ST	MIAMI LAKES	FL	33016
WATERMEN-EQUESTRAIN CLUB LLC		8045 NW 155TH ST	MIAMI LAKES	FL	33016
KEEP BRIAN + DIANA B		2806 28TH ST SW	LEHIGH ACRES	FL	33971
ARCENTALES DONNA C + MICHAEL A		11181 BENT PINE DR	FORT MYERS	FL	33913
YOUNG GARY L		6081 NEAL RD	FT MYERS	FL	33905
LEE TRACI L	FOR TRACI	5890 STALEY RD	FORT MYERS	FL	33905
GRANT MARK S + SHARON A		6130 NEAL RD	FORT MYERS	FL	33905
ROGERS JOSEPH A + PAMELA L		6080 PANGOLA DR	FT MYERS	FL	33905
KATZ JOSEPH D		P O BOX 1412	LEHIGH ACRES	FL	33970
GRANT MARK S + SHARON A		6130 NEAL RD	FORT MYERS	FL	33905
GRANT MARK S + SHARON A		6130 NEAL RD	FORT MYERS	FL	33905
LEON FRANCISCO +	FLORES MA	4985 MARS ST	FORT MYERS	FL	33905
GEIER SUYAKO		1303 SE 46TH LN	CAPE CORAL	FL	33904
ROSZELL TIFFANY		6451 EASTWOOD ACRES RD	FORT MYERS	FL	33905
DEAN AARON +	DEAN MAD(	27763 CROCKER RD	COLUMBIA STATE	OH	44028
HITCHCOCK LORI L		6561 EASTWOOD ACRES RD	FORT MYERS	FL	33905
BLAKE MOMFORD + JEANNE		6631 EASTWOOD ACRES RD	FORT MYERS	FL	33905
BALL MICHAEL W + EVA M		6711 EASTWOOD ACRES RD	FORT MYERS	FL	33905
RENFROE SARA J		6831 EASTWOOD ACRES RD	FORT MYERS	FL	33905
POWELL DONALD M + BETTY J		18703 TONKEL RD	AUBURN	IN	46706
ODEH ABDEL F + AFAF		5 ALIZE DR	KINNELON	NJ	7405
K HOVNANIAN FIRST HOMES LLC		10 HIGHWAY 35	RED BANK	NJ	7701
CRUZ CARLOS +	CRUZ ANA (	3779 METRO PKWY #12205	FORT MYERS	FL	33916
MONTIEL GUILLERMO JAVIER		3711 24TH ST SW	LEHIGH ACRES	FL	33971
L + M INVESTMENTS GROUP LLC		200 W 22ND STREER STE 216	LOMBARD	IL	60148
LECLERC JERMAINE + NERVA		180 NE 148TH ST	MIAMI	FL	33161
HUMFLEET STEPHEN A		5002 LEE BLVD	LEHIGH ACRES	FL	33971
WEISS JAMES M		6941 EASTWOOD ACRES RD	FT MYERS	FL	33905
WEBBER WENDY		2039 NE 18TH ST	CAPE CORAL	FL	33909
PHILLIPS CHARLES E		1121 CAPP AVE	LEHIGH ACRES	FL	33971
GLASSE HOPE		7740 NW 50 ST APT 11-403	SUNRISE	FL	33351
MCENERNEY PATRICIA A +	BYRNE THO	125-11 7TH AV	COLLEGE POINT	NY	11356
GIFFORD CLARENCE C JR +	JONES NIC(	1117 CAPP AVE	LEHIGH ACRES	FL	33971
K HOVNANIAN FIRST HOMES LLC		10 HIGHWAY 35	RED BANK	NJ	7701
COOKE ALMA +	WHITE DON	3201 SEYMOUR AVE	BRONX	NY	10469
LEE CO MOSQUITO CONTROL DIST		P O BOX 60005	FT MYERS	FL	33906

LEE COUNTY		P O BOX 398	FORT MYERS	FL	33902
TIPPINS DEBRA L +	SUMNER P/	7091 EASTWOOD ACRES RD	FORT MYERS	FL	33905
PIERSON GEORGE A		7121 EASTWOOD ACRES RD	FT MYERS	FL	33905
HERNANDEZ ROMAN		4310 8TH ST SW	LEHIGH ACRES	FL	33971
ANDRE FERNANDO + MARIA		7221 EASTWOOD ACRES RD	FT MYERS	FL	33905
PESTANO REGINA		216 RICHMOND AVE S	LEHIGH ACRES	FL	33936
CAUGHEY CHARLES P		7290 WESTWOOD ACRES RD	FORT MYERS	FL	33905
BRINDLEY JOE + NATALIE		7301 EASTWOOD ACRES RD	FORT MYERS	FL	33905
FERGUSON SANDRA K		12350-4 WOODROSE CT	FT MYERS	FL	33907
HERNANDEZ ROMAN		7161 EASTWOOD ACRES RD	FORT MYERS	FL	33905
HUTCHENS KENNETH + DELORES		425 TAMPA RD	CAMDENTON	MO	65020
NIPPER LARRY		P O OBOX 398	LEHIGH ACRES	FL	33970
BERTSCH JOHN L		7330 NEAL RD	FORT MYERS	FL	33905
HERNANDEZ ROMAN		7161 EASTWOOD ACRES LANE	FORT MYERS	FL	33905
LEWIS GILROY C TR	FOR GILRO	6681 FAIRVIEW ST	FT MYERS	FL	33912
NIPPER WILLIAM BLAKE +	WILLIAMS I	9260 BUCKINGHAM RD	FORT MYERS	FL	33905
GENEVRINO WILLIAM L + CONCETTA		9290 BUCKINGHAM RD	FT MYERS	FL	33905
SCHORLE JEFFREY S + ANNE S		6490 CHABOT RD	FORT MYERS	FL	33905
OVERBEE TONY R + MARILYN T		9430 BUCKINGHAM RD	FT MYERS	FL	33905
OVERBEE TONY R + MARILYN T		9430 BUCKINGHAM RD	FT MYERS	FL	33905
KENDRICK ROBERT C		1404 MIRAMAR ST #100	CAPE CORAL	FL	33904
MOON KAP NAE + UN JAE		3212 RIVER GROVE CIR	FT MYERS	FL	33905
CARLTON LAND HOLDINGS LLC		P O BOX 2491	BONITA SPRINGS	FL	34133
WATERMEN-EQUESTRAIN CLUB LLC		8045 NW 155TH ST	MIAMI LAKES	FL	33016
NOURSE DENNIS E + CYNTHIA M		8010 BUCKINGHAM RD	FORT MYERS	FL	33905
WATERMEN-EQUESTRAIN CLUB LLC		8045 NW 155TH ST	MIAMI LAKES	FL	33016
WILLIAMSON KEVIN M + NANCY		214 JEFFERSON AV	LEHIGH ACRES	FL	33972
AGAPE CHRISTIAN FELLOWSHIP		P O BOX 1873	LEHIGH ACRES	FL	33970
SCHAFFER MICHAEL D +SAMANTHA L		8400 BUCKINGHAM RD	FORT MYERS	FL	33905
CASTILLO DAGOBERTO + NIOBI		907 W 7TH ST	LEHIGH ACRES	FL	33936
CAPUTO CHARLES A + LYNN		8150 BUCKINGHAM RD	FORT MYERS	FL	33905
MEADOW JAMES M + ELISSA S		339 KENSINGTON AVE	WESTMOUNT	QC	H3Z 2H2
MEADOW JAMES M + ELISSA S		339 KENSINGTON AVE	WESTMOUNT	QC	H3Z 2H2
BEST HOME INVESTMENTS INC		11481 NW 27TH CT	PLANTATION	FL	33323
MEADOW JAMES M + ELISSA S		339 KENSINGTON AVE	WESTMOUNT	QC	H3Z 2H2
KAPLAN NORMAN D +	KAPLAN JE	3 BAKER LN	SUFFERN	NY	10901
BURRELL LESLIE + ELLOREECE		1821 CANDLESTICK CT	LUTZ	FL	33549
THOMPSON TIFFANE M		1122 CALVERT AVE	LEHIGH ACRES	FL	33971
LPH LLC		26132 FAWNWOOD CT	BONITA SPRINGS	FL	34134
ADAMS PAUL H J/T ETAL		7700 BUCKINGHAM RD	FT MYERS	FL	33905
CLEARY ROBERT R + BRENDA L		7900 BUCKINGHAM RD	FORT MYERS	FL	33905
SWAILS ROBERT DANIEL		226 SW 41TH ST TER	CAPE CORAL	FL	33914
DELACRUZ ENTERPRISES INC		322 GUNNERY RD STE B	LEHIGH ACRES	FL	33971
CONCHA CARLOS H		13924 KEY LIME BLVD	WEST PALM BEACH	FL	33412
DELACRUZ ENTERPRISES INC		322 GUNNERY RD STE B	LEHIGH ACRES	FL	33971
YANES JOSE R		5031 SUNSET RD	LEHIGH ACRES	FL	33971
LEE CO MOSQUITO CONTROL DIST		P O BOX 60005	FT MYERS	FL	33906
MARIAN LAND CO		PO BOX 10	MAPLEWOOD	NJ	7040
PIERSANTE DAVE + DEBBIE		12641 IVORY STONE LOOP	FORT MYERS	FL	33913
GILDER RICHARD E + MARY ANN		13318 MOUNT CASTLE DR	DALLAS	TX	75234
LANG MARK		1425 DOTEN AVE	COLUMBUS	OH	43212
KNIGHT DAVID		358 CHATTERLY LN	COLUMBUS	OH	43207
JORDAN GLENN L JR		1907 IVORY STONE LOOP	FORT MYERS	FL	33913
STARRETT BRIAN		918 BRUMLEY LN	KENNESAW	GA	30152
JURADO MARIO +	DOMINGUE	3821 SCHOOLHOUSE RD #3	FORT MYERS	FL	33916
KNIGHT RICHARD +	KNOGHT C/	7604 BALLOU RD SE	HEATH	OH	43056
MCCUNE LAWRENCE + DONNA		807 WESTFIELD LN	SCHAUMBURG	IL	60193
DOGGART DAVID G JR + GLORIA P	D	1523 KENDRICKS RD	BROOKLET	GA	30415
KHAN MIZUN		2439 PARK RD	LEHIGH ACRES	FL	33971
KHAN MIZUN		2439 PARK RD	LEHIGH ACRES	FL	33971
OJEDA JOSE		12500 SW 77TH ST	MIAMI	FL	33185
OJEDA JOSE		12500 SW 77TH ST	MIAMI	FL	33185
SUNKER AJAY		701 PONTOON WAY	OXNARD	CA	93035
GAVIN SHAWN + RENEE J		5040 BILLINGS ST	LEHIGH ACRES	FL	33971
K HOVNANIAN FIRST HOMES LLC		10 HIGHWAY 35	RED BANK	NJ	7701
HERNANDEZ GERMAN + AMARILLIS I		5044 BILLINGS ST	LEHIGH ACRES	FL	33971
HERNANDEZ MARIO V + CARMEN		827 JADE FOREST AVE	ORLANDO	FL	32828
LASCALA JOHN +	LASCALA A	100 GATESIDE ST	LEHIGH ACRES	FL	33936
CKR PROPERTIES LLC		9131 COLLEGE PKWY STE 13-B	FORT MYERS	FL	33919
JOSEPH NOLAN R + FATAFEHI L		5054 BILLINGS ST	LEHIGH ACRES	FL	33971
JOSEPH NOLAN R + FATAFEHI L		5054 BILLINGS ST	LEHIGH ACRES	FL	33971
TOMLINSON WINSTON +	TOMLINSOI	2618 6TH ST W	LEHIGH ACRES	FL	33907
MERTZ RICHARD L +	MERTZ MAI	6718 HIGH RIDGE RD	LANTANA	FL	33462

BRONXWOOD HOLDINGS LLC		1225 NE 95TH ST	MIAMI SHORES	FL	33138
KARSON GROUP INC		6635 WILLOW PARK DR	NAPLES	FL	34109
D + V GROUP LLC		829 SE 9TH ST #203	DEERFIELD BEACH	FL	33441
DESILETS ARI		1126 CARISTON AV	LEHIGH ACRES	FL	33971
MATEU JOAQUIN +	MATEU ELE	11780 SW 122ND PL	MIAMI	FL	33186
RODRIGUEZ LUIS A + JOANN M		2777 SE EAGLE DR	PORT ST LUCIE	FL	34984
WIDESPREAD INVESTMENTS LLC		35775 E HIGHWAY 40	STEAMBOAT SPRINGS	CO	80477
CHARNEY DAVID K + JUNE D		14916 LEAR LN	SILVER SPRING	MD	20905
MICHEL BERLINE + MARCK		56 NE 46TH ST	MIAMI	FL	33137
BACILE JOSIE M		95 TARTAN DR	NEPEAN	ON	K2J 3V6
OLEARY KERRI + TIMOTHY W/H		2122 SE 1ST TER	CAPE CORAL	FL	33990
JOHNSON JAMES + PAMELA		PO BOX 2431	FORT MYERS	FL	33902
EBANKS MARY +	EBANKS PA	10231 SW 164 TER	MIAMI	FL	33157
WARREN EVERETT O + SHIRLEY		540 BEAUMONT CIR	WEST CHESTER	PA	19380
BATTLE ARTHUR L + SHERRY		1126 CALMAR AV	LEHIGH ACRES	FL	33971
HIXSON CLAY N TR		802 23RD ST NW	CLEVELAND	TN	37311
MARICHAL FRANK + JACQUELINE		12845 SW 50TH CT	MIRAMAR	FL	33027
NADOLSKI SETH E + AKIKO		WALDEN CENTER DR #206	BONITA SPRINGS	FL	34134
GOOSIC MICHAEL D		1124 CARISTON AVE	LEHIGH ACRES	FL	33971
LINTHICUM MARGARET EST	C	6329 S NAVAJO DR	BARTONVILLE	IL	61607
KIM MIN YUNG		1547 E LAKE CRYSTAL DR	ROYAL PALM BEACH	FL	33411
FIRST HOME BUILDERS OF FLORIDA		2503 DEL PRADO BLVD S STE 300	CAPE CORAL	FL	33904
FIGUEREDO SERGIO R		2198 SW 17TH ST	MIAMI	FL	33145
LOPEZ MAZUKI +	HERNANDE	12290 SW 194TH ST	MIAMI	FL	33177
CARAMIA PETE + MARY		45 HARMONY RD	BRISTOL	CT	6010
LALCHAND SURUJNAUTH +	LALCHAND	89-07 183RD ST	HOLLIS	NY	11423
DL MAKI HOLDINGS LLC		10500 HAWKS TERR	WEST PALM BEACH	FL	33412
TORRES STELLA		1024 NW 124TH TER	SUNRISE	FL	33323
BARREDO JUAN + MARIA E		2803 SW 49TH TER	CAPE CORAL	FL	33914
PARRA WILLIAM S		1132 NW 1ST PL	CAPE CORAL	FL	33993
VALVERDE PAULA A		2526 SE 15TH PL	CAPE CORAL	FL	33904
GARCIA CARLOS A +	GUERRERC	4291 NW 18TH ST #P-311	LAUDERHILL	FL	33313
DUNN KATHLEEN A		7 PINEWOOD LN	HUDSON	OH	44236
FRASER LERA +	CAMPBELL	3200 NW 112TH AV	CORAL SPRINGS	FL	33065
MITCHINSON SHIRLEY +	MITCHINSC	1370 E COOK RD	GRAND BLANC	MI	48439
HIX RAYMOND Q JR + TILDA A		217 SILVER BIRCH CT	ALPHARETTA	GA	30004
HOGEVEEN LAMBERTUS + GERDA		450 CLARENCE ST BOX 37	WINCHESTER	ON	K0C 2K0
THINK A LOT INC		6086 SANCTUARY GARDEN BLVD	PORT ORANGE	FL	32128
REINKE RANDOLPH A + LINDA M		1435 MERKLE RD	ORTONVILLE	MI	48462
WESTFALL SIGRID A TR	FOR SIGRI	3720 CONSTITUTION AVE	COLORADO SPRINGS	CO	80907
MC GURK MAGGIE		2186 LONGSPUR LOOP	LINCOLN	CA	95648
MCCANN ERNEST D + ILENE R		30 PEACOCK LANE	BARRIE	ON	L4N 3R8
LUULY REALTY INVESTMENT INC		4925 SKATES CIRCLE SE	FORT MYERS	FL	33906
QUANG LUULY		4925 SKATES CIRCLE	FORT MYERS	FL	33905
FREDERICK RAYMOND D + PAMELA R		1 MULRANY COURT	TIMONIUM	MD	21093
COLE JEFFERY A TR	FOR COLE	16731 US 301	DADE CITY	FL	33523
K HOVNANIAN FIRST HOMES LLC		10 HIGHWAY 35	RED BANK	NJ	7701
WOODS ROBERT EARL SR		5154 OKEECHOBEE BLVD	ST WEST PALM BEACH	FL	33417
DAVIS AUTLEY		4608 NW 39TH ST	LAUDERDALE LAKES	FL	33319
K HOVNANIAN FIRST HOMES LLC		10 HIGHWAY 35	RED BANK	NJ	7701
SPATARO FRANK W + BETTY		1831 POSSUM LN	CENTRALIA	IL	62801
FERRIERA EDWARD + ROSEMARIE		126 BEARS DEN	LIVERTON	RI	2878
MILKO WILLIAM		418 EISENHOWER AVE	SEASIDE HEIGHTS	NJ	8751
SINGH SABITRI		3105 SE 8TH PL	CAPE CORAL	FL	33904
STAKE ROBERT E + DORIS		225 N FOLEY AVE	FREEPORT	IL	61032
LUULY REALTY INVESTMENT INC		4925 SKATES CIRCLE SE	FORT MYERS	FL	33906
CARRERAS ALBERTO + CATALINA		985 EVERGLADES BLVD S	NAPLES	FL	34177
WHITE MARGARET P EST	S	152 CROSS COUNTRY LN	HORSE SHOE	NC	28742
MORGAN DOREEN D		10 MEACHAM LANE	TAMARAC	FL	33319
LOPEZ LORENZO		14409 SW 45TH TER	MIAMI	FL	33175
DAVIDSON D A + LINDA J		1029 SAYBROOK DR	GREENSBURG	PA	15601
PHILLIPS JAMES		625 WOOD ST	MALVERN	OH	44644
FYFFE ROBERT L + BARBARA J		3081 W MAPLE GROVE RD	BLOOMINGTON	IN	47404
MENDEZ VICTOR F		18 LINDENWOOD RD APT 1	STONEHAM	MA	2180
HINTON JAY III TR	FOR HINTO	225 BURNS RD	ELYRIA	OH	44035
ALLEN SHARON N +	TURNER IR	9992 NOB HILL CT	SUNRISE	FL	33351
FISHER RICHARD +	FISHER KA	35 BRAMBLEBUSH DR	FORESTDALE	MA	2644
ADAMS HOMES OF NW FLORIDA INC		3000 GULF BREEZE PKWY STE 229	GULF BREEZE	FL	32561
BARRETT HALE M +	MANYOU A	17115 SW 81ST CT	MIAMI	FL	33157
HABITAT FOR HUMANITY	OF LEE CO	1288 N TAMIAMI TRL	NORTH FORT MYERS	FL	33903
WHITE JOHN R + GLENDORA		6727 12ST N	ST PETERSBURG	FL	33702
BODE DAMARIS		3613 DEL PRADO BLVD	CAPE CORAL	FL	33904
ARGUDIN LAZARO +	NUNEZ MA	4549 17TH AVE SW	NAPLES	FL	34116

SWEARINGEN JOHN C		PO BOX 16621	WEST PALM BEACH	FL	33416
ROBERTS ALBERT DONALD		10 PHAETON DR	TRENTON	NJ	8690
HETHERINGTON JENNIFER		11019 WINE PALM RD	FORT MYERS	FL	33912
KILLEN NORMA L		2335 W HIGHLAND AVE	TERRE HAUTE	IN	47885
QUAKE TERRY		220 SE 18TH ST	CAPE CORAL	FL	33990
K HOVNANIAN FIRST HOMES LLC		10 HIGHWAY 35	RED BANK	NJ	7701
LEONARD MARY W		320 IDLEWOOD DR	SALISBURY	NC	28144
CONSOLINI J L + ELIZABETH J		71 LOUIS CIR	TORRINGTON	CT	6790
LILE J G + NATALIE		336 ECHOLS CHURCH LN	BEAVER DAM	KY	42320
RK PROPERTIES LLC		11900 BISCAYNE BLVD STE #503	MIAMI	FL	33181
BORREGO PABLO ERNESTO + NELCYS		505 E 60 ST	HIALEAH	FL	33013
K HOVNANIAN FIRST HOMES LLC		10 HIGHWAY 35	RED BANK	NJ	7701
K HOVNANIAN FIRST HOMES LLC		10 HIGHWAY 35	RED BANK	NJ	7701
FROST JAMES N + PATSY A		90 SCOTT RD	CUMBERLAND	RI	2864
JDC INC		13670 METROPOLIS AVE STE#101	FORT MYERS	FL	33912
FELDT ALBERT J		905 S GATE RD	SHREVEPORT	LA	71105
JACKLAND INVESTMENTS LLC		2 ALHAMBRA PLAZA STE 1202	CORAL GABLES	FL	33134
SALMERON RAFAEL		5507 SW 6TH CT	MARGATE	FL	33068
CORMIER RON + BEVERLY		7504 CIRCULO SEQUOIA	CARLSBAD	CA	92009
TEWS EDWARD C + JEAN M		829 ROBERTS RD	WINTHROP HARBOUR	IL	60096
MITCHELL KENNETH R		43 ARCH ST	NORTHFIELD	NH	3276
RENGIFO GUSTAVO A +	VALLEJO AI	42 CORTEZ WAY	FORT LAUDERDALE	FL	33324
AMERICAS FIRST HOME OF SW FL		4218 CLEVELAND AVE	FORT MYERS	FL	33901
K HOVNANIAN FIRST HOMES LLC		10 HIGHWAY 35	RED BANK	NJ	7701
JIMENEZ ALBERTO + ROSA		13558 SW 280TH TER	HOMESTEAD	FL	33033
FLORIDA LAND CO		649 5TH AVE S	NAPLES	FL	34102
POINTER MARY JO		3126 RIVER GROVE CIR	FORT MYERS	FL	33905
MICHEL JEAN +	CADET FRA	3607 NANTUCKET CT	BOYNTON BEACH	FL	33463
KING MOLESA +	KING KEVIN	13501 SW 16TH CT	DAVIE	FL	33325
ENGLISH JOAN BARBARA + RUPERT		1380 NW 43RD TER APT 201	LAUDERHILL	FL	33313
STALEY W H + RUTH ANN		138 CONESTOGA TR	N FT MYERS	FL	33917
ADAMS HOMES OF NW FLORIDA INC		3000 GULF BREEZE PKWY STE 229	GULF BREEZE	FL	32561
GORDON KENNETH		3377 NW 23RD ST	FORT LAUDERDALE	FL	33311
ADAMS HOMES OF NW FLORIDA INC		3000 GULF BREEZE PKWY	GULF BREEZE	FL	32563
INDOVINA PHILIP A + KATHRYN L		8405 45TH ST W	UNIVERSITY PLACE	WA	98466
RUNK MICHAEL + LISA		6371 CASTLEWOOD CIR	FORT MYERS	FL	33905
MANLEY ELIZABETH C ESTATE	V	3541 CALLE LA QUINTA	SAN CLEMENTE	CA	92673
ALFARO RENEIDA		24 CALLE PLAZA 1	ISABELA	PR	662
HARPSERVE USA INC		1099 PORT ORANGE WAY	NAPLES	FL	34120
BOSTICK WILLIAM + WANDA		1619 PLUMOSA AVE	LEHIGH ACRES	FL	33936
DELASSALAS SERGIO		17608 SW 11TH ST	PEMBROKE PINES	FL	33029
ADAMS HOMES OF NW FLORIDA INC		3000 GULF BREEZE PKWY STE 229	GULF BREEZE	FL	32561
CONLIFFE KATHLEEN CO-TR	CONLIFFE T	1410 ALWYNNE DR	LEHIGH ACRES	FL	33936
BROWNE PEGGY DAVIS +	DAVIS WAN	1115 MANNING FARMS CT	DUNWOODY	GA	30338
WILLIAMS BEVERLY		7321 BALTIMORE BLVD	MIRAMAR	FL	33023
BYERS JOSEPH L + KANG O		11307 N 129TH WAY	SCOTTSDALE	AZ	85259
CISKOSKI THERESE M +	CISKOSKI E B	2427 TIMBERCREST CIR E	CLEARWATER	FL	33763
SCHMIDT RICHARD E +	APGAR SCH	21400 CORKSCREW RD	ESTERO	FL	33928
COOK THOMAS LEE 50% +	SHANKIN D	5141 OBANNON RD	FORT MYERS	FL	33905
KEATES BARBARA		5761 BUCKINGHAM RD	FORT MYERS	FL	33905
KEATES BARBARA L		39 MILDRED DR	FORT MYERS	FL	33901
RUSSELL CONCLIN + WINSOME		5741 BUCKINGHAM RD	FORT MYERS	FL	33905
BROWN THOMAS R		5725 BUCKINGHAM RD	FORT MYERS	FL	33905
POVIA MARY ELLEN FLINT		5991 BUCKINGHAM ROAD	FT MYERS	FL	33905
WU ZHI		27806 MICHIGAN ST	BONITA SPRINGS	FL	34135
POVIA MARY E 1/3		FLINT CHARLES W + ANNALYNE 2/3	59! FT MYERS	FL	33905
TIITF STATE OF FLORIDA	D	3900 COMMONWEALTH BLVD	MA TALLAHASSEE	FL	32399
STAHLIN PAUL F + DIANNE T		14281 RIVER RD	FT MYERS	FL	33905
GRISWOLD C F + EUNICE P		14151 OAK HAMMOCK LN	FT MYERS	FL	33905
HORTMAN CRAIG V CO-TR +	HORTMAN ,	14301 RIVER RD	FT MYERS	FL	33905
FLINT CHARLES W JR TR	FOR ANNAL	6071 BUCKINGHAM RD	FT MYERS	FL	33905
RUCK PHILLIP DANIEL + BEVERLY		14321 RIVER RD	FT MYERS	FL	33905
FLINT CHARLES W JR + DEBRA M		14200 OAK HAMMOCK LN	FT MYERS	FL	33905
OBANNON TIMOTHY + SHARION		14240 RIVER RD	FT MYERS	FL	33905
POVIA MARY ELLEN PER REP	FOR FLINT .	6071 BUCHINGHAM RD	FORT MYERS	FL	33905
RUCK PHILIP D + BEVERLY J		14321 RIVER ROAD	FORT MYERS	FL	33905
STEELE MATTHEW W		14341 ORANGE RIVER RD	FT MYERS	FL	33905
NOBLE G N + SANDRA L		14291 ORANGE RIVER RD	FT MYERS	FL	33905
POVIA MARY ELLEN PER REP	FOR FLINT .	6071 BUCKINGHAM RD	FORT MYERS	FL	33905
POVIA MARY ELLEN PER REP	FOR FLINT .	6071 BUCKINGHAM RD	FORT MYERS	FL	33905
POVIA MARY ELLEN FLINT		5991 BUCKINGHAM RD	FT MYERS	FL	33905
FLINT CHARLES W EST		6071 BUCKINGHAM ROAD	FT MYERS	FL	33905
HOPPER CHARLES T JR COTR+	HOPPER PA	14391 ORANGE RIVER RD	FT MYERS	FL	33905

PARSONS DANA C + ALLYN D		14681 ORANGE RIVER RD	FT MYERS	FL	33905
ANDREWS ROBERT B		14691 ORANGE RIVER RD	FORT MYERS	FL	33905
FLINT MINNIE LOUISE		14711 ORANGE RIVER RD	FT MYERS	FL	33905
DUFFY JOHN JR L/E		14671 ORANGE RIVER RD	FT MYERS	FL	33905
WILLIAMS MILDRED +	MCDANIEL	15050 CEMETERY RD	FORT MYERS	FL	33905
BARDEN EDITH W +	BARDEN R(	15440 SONOMA DR #108	FORT MYERS	FL	33908
JACKSON VIRGINIA WALKER		15400 BROKEN J RANCH RD	FT MYERS	FL	33905
BARDEN EDITH W +	BARDEN R(	15440 SONOMA DR #108	FORT MYERS	FL	33908
CARMACK DEBORAH L		6007 FORDS LAKE CT	ACWORTH	GA	30101
JT REALTY LLC		4825 SKATES CIR SE	FORT MYERS	FL	33905
BABCOCK JEANETTE +	BABCOCK N	1253 ROSEWIND CIR	CASTLE ROCK	CO	80104
COORE TREVOR +	DAVY IVOLI	21 HEAVRIN CT	NOTTINGHAM	MD	21236
GOKHALE SHRIPAD B + SHUBHADA S		9115 GUILFORD RD STE 100	COLUMBIA	MD	21046
MEADOR KIMBERLY		5337 TEAKWOOD DR	NAPLES	FL	33419
TAX FREE STRATEGIES LLC	FOR CHARI	12853 BANYAN CREEK DR	FORT MYERS	FL	33908
PARHAM GEORGE R + DORIS B		6435 CABIN CREEK RD	HURLOCK	MD	21643
VALANTASIS NANCY		1425 NEWFOUND HARBOR DR	MERRITT ISLAND	FL	32952
RIVERO MANUEL		3170 SW 8TH ST	LO MIAMI	FL	33135
LEONARDO DAVID		77 COVE ST	SWANSEA	MA	2777
DOWELL ROBERT D + ANNA MAE		13104 CHAPEL HILLS DR	FREDERICKSBURG	VA	22407
BETTS MARGARET E+	BETTS DEN	1607 FERNDALE PL	ANN ARBOR	MI	48104
AFFORDABLE LEHIGH BUILDERS INC		4484 SW 34TH ST	ORLANDO	FL	32811
VEGA ALEXIS		1308 SW 29TH ST	CAPE CORAL	FL	33914
GORE DANIEL J		305 GORE TRRAILER RD	WHITEVILLE	NC	28472
ELROD-FLYNN LANNA		205 SE 46TH TER	CAPE CORAL	FL	33904
TORRER LOUIS R TR	FOR LOUIS	PO BOX 7223	PRINCETON	NJ	8543
OLSON ERIC + SHERI		32815 E THOMAS	COBURG	OR	97408
KODRICH CHERI L		4084 23RD ST	WYANDOTTE	MI	48192
JUDGE CAROL		5712 ALBERT DR	OAK FOREST	IL	60452
COLLINS ANITA R		684 RIDGEWOOD HARBOR RD	WATERLOO	SC	29384
FIRST HOME BUILDERS OF FLORIDA		2503 DEL PRADO BLVD S STE 300	CAPE CORAL	FL	33904
FREIRE FRANCISCO +	DEARMAS A	6039 COLLINS AVE #917	MIAMI BEACH	FL	33140
HOBSTETTER NANCY S		10521 MASTERS DR	UNION	KY	41091
KONKEN W LEE		300 N DEE RD	PARK RIDGE	IL	60068
COSTELLO TRUMAN J + SUSAN R		12670 NEW BRITTANY BLVD	ST FORT MYERS	FL	33907
CREATIVE FINANCING INC		11481 ISLAND LAKES LN	BOCA RATON	FL	33498
DIPAOLO ROCCO + ANTONIA		1004 HILLARD DR	CINCINNATI	OH	45238
BARRY RUTH ANN		6785 WINTON RD	CINCINNATI	OH	45224
JACKSON MICHAEL W		507 BURTS RD	YORKTOWN	VA	23692
JACKSON MICHAEL W		507 BURTS RD	YORKTOWN	VA	23692
CORRION BRIAN		PO BOX 2174	BONITA SPRINGS	FL	34133
LAND DOCTOR INVESTMENTS INC		16498 SW 22 ST	MIRAMAR	FL	33027
LADWIG WILLIAM		1705 N MAIN ST	CLEBURNE	TX	76033
K HOVNANIAN FIRST HOMES LLC		10 HIGHWAY 35	RED BANK	NJ	7701
CKR PROPERTIES LLC		9131 COLLEGE PKWY STE 13B	FORT MYERS	FL	33919
BANGERT GARY +	BANGERT N	6213 N CANFIELD	CHICAGO	IL	60631
HABITAT FOR HUMANITY	OF LEE COI	1288 N TAMIAMI TRL	NORTH FORT MYERS	FL	33903
K HOVNANIAN FIRST HOMES LLC		10 HIGHWAY 35	RED BANK	NJ	7701
BERING DOUGLAS F		286 FISCHER DR	WESTLAND	MI	48186
EDDY CARL S + DONNA M		4820 LEVELY RD	RHODES	MI	48652
SULLIVAN JEROME M + MARRIANNA		169 N GREECE RD	HILTON	NY	14468
BEST J F		2336 SOUTHWESTERN BLVD	WEST SENECA	NY	14224
BOWMAN OLIVER W + PEGGY A		1067 HIGHWAY P	O FALLON	MO	63366
NUNEZ MANUEL O +	NUNEZ MIC	1870 DE SOTO BLVD S	NAPLES	FL	34117
HOLIDAY BUILDERS INC		211 HANCOCK BRIDGE PKWY U 1-3	CAPE CORAL	FL	33990
HENRY DAVID		10 FARMINGTON RIDGE DR	FARMINGTON	CT	6032
MARRERO MELISSA E		914 43RD ST	BROOKLYN	NY	11219
GRAHAM ELIZABETH +	GRAHAM BI	703 ASHLEY LN	MURRYSVILLE	PA	15668
CGW INVESTMENT CORP		5059 NW 86TH WAY	CORAL SPRINGS	FL	33067
NETTO JOHN F +	LEE NICOLE	10015 SW 127TH COURT	MIAMI	FL	33186
LEBEAU ELIZABETH M		24231 RED ROBIN DR	BONITA SPRINGS	FL	34135
LIVESAY JOE A + ANGIE		16521 SAN CARLOS BLVD STE D	FORT MYERS	FL	33908
COLPEAN RANDALL I SR + KATHY R		5990 GARFIELD RD	SAGINAW	MI	48603
FIRST HOME BUILDERS OF FLORIDA		2503 DEL PRADO BLVD S STE 300	CAPE CORAL	FL	33904
WHETSON DENNIS & KATHERINE		615 S RACE ST	DENVER	CO	80209
KEHRS JOHN D		PO BOX 182	ELIZABETHVILLE	PA	17023
DUPUIS C G + JUDY L		12620 LINCOLN RD	BURT	MI	48417
LOPEZ MIGDALIA		5923 SW 3RD ST	MIAMI	FL	33144
GEMMELL KENNETH B		4020 NW 113TH AV	CORAL SPRINGS	FL	33065
SOSA ALINA		2220 SW 131ST PL	MIAMI	FL	33175
K HOVNANIAN FIRST HOMES LLC		10 HIGHWAY 35	RED BANK	NJ	7701
TAYLOR C + LOUISA		22 UPPER HIGH ST	THAME 0K93EX		
BATTIGA HOLLY D + DOUGLAS E		135 MAY HILL RD	MONSON	MA	1057

SOSA ALINA		2220 SW 131ST PL		MIAMI	FL	33175
COLGAIN HELEN V		9093 TROTTINRIDGE RD		CHASE CITY	VA	23924
ADAIR GENEVA	B	1263 OTTAWA DR		SOUTH LAKE TAHOE	CA	96150
WESTFALL ROBERT D ET AL		685 BENT CREEK RD		MARION	IA	52302
STURTEVANT BRUCE G + KATHLEEN		22 BRIARCLIFFE RD		FAIRHAVEN	MA	2719
LINDSEY J H III TR +	LINDSEY VI	9 ONEIDA ST		OCEAN BAY PARK	NY	11770
WOLF GARY L 1/2 +	WOLF MICH	1131 FAIRFIELD AV		BROOKVILLE	IN	47012
DIBENEDETTE ROSE	S	676 BLOOMFIELD AVE		BLOOMFIELD	NJ	7003
TRUST COMPANY OF AMERICA	FOR CHRIS	PO BOX 6580		ENGLEWOOD	CO	80155
HINKLE SONIA + JEREMY S		2150 W CROWN POINTE BLVD #D119		NAPLES	FL	34112
STRAHLA SHERMAN L		5303 W COUNTY LINE RD		GREENWOOD	IN	46142
RUSSELL BARBARA A		3408 VIA MONTANA WAY	HE	NORTH FORT MYERS	FL	33917
PEREZ BETTY		1330 19TH ST SW		NAPLES	FL	34117
GAINES LYMON JR		4596 OAKVIEW CT		LIBERTY TWP	OH	45011
WOLF GARY L 1/2 +	WOLF MICH	1131 FAIRFIELD AV		BROOKVILLE	IN	47012
MALONE GEORGE F		1505 FRANKLIN AVE		PORTSMOUTH	OH	45662
TACKETT GLENMORE + VIVIAN		PO BOX 546		OLIVE HILL	KY	41164
DEMPSEY J FREDRICK + RHEA B		7013 DECLARATION ST		WATAUGA	TX	76148
HICKS ELLIS + ELSIE		216 SHORELINE DR		SHELBYVILLE	KY	40065
HICKS ELLIS + ELSIE		216 SHORELINE DR		SHELBYVILLE	KY	40065
REPAN NICK + SOPHIA TR	FOR REPAN	1412 SE 40TH ST #2		CAPE CORAL	FL	33904
BLANCO NEIDAD		160 HEATHER GROVE LN		NAPLES	FL	34113
LLOVERAS REYNALDO +	BORGES YO	2607 E 10TH ST		LEHIGH ACRES	FL	33972
BRIMM MELVIN +	HAGER RO	2780 S OAKLAND FOREST DR	#1	OAKLAND PARK	FL	33309
PIERCE MICHAEL		98 W CONCORD ST #3		BOSTON	MA	2118
MUNZERT KEITH		5007 SW 25TH CT		CAPE CORAL	FL	33914
DARIENZO ANTHONY + MARY +	DARIENZO	7235 NW 7TH CT		MARGATE	FL	33063
CABALLERO JOSE L		14290 SW 41ST ST		MIRAMAR	FL	33027
OSULLIVAN CORNELIUS +	OSULLIVAN	1400 HOMESTEAD RD N		LEHIGH ACRES	FL	33936
MADDOX EDGAR G + MARGARET E		PO BOX 192		SARGENT	GA	30275
OJEDA ROGELIO		12500 SW 77TH ST		MIAMI	FL	33183
LEVESQUE GUY + VALLI		156 WHITEHORN DR		MIAMI SPRINGS	FL	33166
BARNETT JUNIOR + JUANITA E		15401 DEW DROP RD		WALDRON	AR	72958
LEWIN EVERARD + JANICE		321 NE 176TH ST		N MIAMI BEACH	FL	33162
AMBERCROMBIE MARY BLEICH TR	FOR MARY	P O BOX 1267		DADE CITY	FL	33526
YLLO ELVI TOOMS		61 BEARBROOK RD		GLOUCESTER	ON	K1B 3H4
FEUDA MICHAEL		203 E ATLANTIC AV		AUDUBON	NJ	8106
BARRY DEAN +	TIRBANI RA	7217 NW 77TH ST		TAMARAC	FL	33321
RODRIGUEZ RAUL JR + MAYRA		2130 SW 76TH CT		MIAMI	FL	33135
CYPRESS HOMES INC		1140 LEE BLVD STE 105		LEHIGH ACRES	FL	33936
GIGLIOTTI GRANT +	YUNN MICH	1713 SE 9TH TER		CAPE CORAL	FL	33990
BEDASEE CHARLENE		2240 RIDGEWOOD CIR		ROYAL PALM BEACH	FL	33411
SAMADNEJAD DAVID TR	FOR SAMAI	1831 HURRICANE HARBOUR LN		NAPLES	FL	34102
RODRIGUEZ RAUL +	RODRIGUE	2130 SW 76 CT		MIAMI	FL	33155
SMITH LEONARD + BARBARA		638 W MONTE VERDE AVE		VISALIA	CA	93277
CANTIN TANIA +	DELPOZO M	3665 14TH AVE NE		NAPLES	FL	34117
GONZALEZ RAUL		7984 NW 186TH TER		MIAMI	FL	33016
DELFINO VIRGINIA		2774 E LIVINGSTON AVE		COLUMBUS	OH	43209
CHRISTOPHER MANCARE FAMILY LP		2507 SE 25TH PL		CAPE CORAL	FL	33904
AMARAL JOHN A +	AMARAL MA	763 COUNTY ST		ATTLEBORO	MA	2703
HURTADO AYMEE		6501 SW 136TH CT		MIAMI	FL	33183
MATHEWS ED		2201 DANIEL AVE N		LEHIGH ACRES	FL	33971
CUESTA DANIEL + ANN MARIA		3800 SW 129TH AVE		MIAMI	FL	33175
ZAMORA JOSEPH		12515 MCGREGOR BLVD APT 111-A		FORT MYERS	FL	33919
YOUNG FRED C + JANET		6131 MILL CREEK BLVD		YOUNGSTOWN	OH	44512
MW JOHNSON CONSTRUCTION OF FL		17645 JUNIPER PATH STE 100		LAKEVILLE	MN	55044
CALUMET FLORIDA INC	K	PO BOX 870849		MESQUITE	TX	75187
SIMMONS ROBERT L		3407 18TH ST W		LEHIGH ACRES	FL	33971
CALUMET FLORIDA INC	K	PO BOX 870849		MESQUITE	TX	75187
CALUMET FLORIDA INC	K	PO BOX 870849		MESQUITE	TX	75187
NORELL DOROTHY J		121 FLINT RIDGE RD		MONROE	CT	6468
CALUMET FLORIDA INC	K	PO BOX 870849		MESQUITE	TX	75187
ELLYSON DONALD W +	ELLYSON S	3018 17TH ST W		LEHIGH ACRES	FL	33971
SCHOLZ STEVEN R + ANITA D		2105 CONSTITUTION DR		PORT ST JOE	FL	32456
KANDLER MICHAEL DR		STEUERWALD LANDMANN	ST	90491 NUERNBERG		
BAKER COLBY + DEBORAH		52044 N LAKESHORE DR		GRANGER	IN	46530
CHERNESKY JOHN + FEROL		10263 BOBWHITE DR		BACONTON	GA	31716
DOLCE WILFRID + MARIE		5287 CONFEDERATE DR		NAPLES	FL	34113
ELLIS ALBERT + MARY S		535 2ND ST		FREMONT	OH	43420
PISCO-NIETO JESSENIA A		4411 27TH ST SW		LEHIGH ACRES	FL	33971
MUSTAZZA JOSEPH & TERESA		1830 LURTING AVE		BRONX	NY	10461
TROFIN DORIN		PO BOX 7323		FORT MYERS	FL	33911
DUTTON FRANK W III + NANCY		6124 LONGWOOD AVE		MAYSLANDING	NJ	8330

ADAM LAND INVESTMENTS LLC		2 ALHAMBRA PLAZA STE 1202	CORAL GABLES	FL	33134
GUSAR EVAN		17281 KNIGHT DR	FORT MYERS	FL	33912
STMB-FLA LLC		1055 SAINT PAUL PL	CINCINNATI	OH	45202
HAYMES EUGENE		2322 LYNDHURST RD	WAYNESBORO	VA	22980
NGUYEN TIEN + THUYET		19145 DEER RUN BLVD	LOXAHATCHEE	FL	33470
NGUYEN TIEN + THUYET		19145 DEER RUN BLVD	LOXAHATCHEE	FL	33470
NGUYEN TIEN + THUYET		19145 DEER RUN BLVD	LOXAHATCHEE	FL	33470
POOLE ANNAMARIE		146 PANGBORN BLVD	HAGERSTOWN	MD	21740
RISINGER MARY ANN		105 BUCK CORLEY RD	LEXINGTON	SC	29073
MOTARD ANITA E		3811 ELFLAND CIR	DALLAS	TX	75229
DIAZ LAZARO + ARMANDO		3404 23RD ST W	LEHIGH ACRES	FL	33971
WHITE RORY + JOANNE		236 PEARL AVE	TAVERNIER	FL	33070
LAWSON PAMELA F		2530 CHARLESTON PARK DR	ALVA	FL	33920
HOLDER BRIAN D		P O BOX 1021	LOXAHATCHEE	FL	33470
FARQUHARSON MARVA R +	DURRANT H	4841 NW 22ND CT #200	LAUDERHILL	FL	33313
VONDERHAAR F JR + SHIRLEY		6106 W CROWCHIEF CT	SPOKANE	WA	99208
CORISIS FLORINE M		4823 WELDWOOD LN	SYLVANIA	OH	43560
HOLMES GERALD + LINDA		126126 78TH PLACE NORTH	WEST PALM BEACH	FL	33412
GRAY ENA ELIZABETH +	GRAY RENE	3090 HOLLIDAY SPRING BLVD #211	MARGATE	FL	33063
TRIANA YAMILET		2167 GROVE AVE	NAPLES	FL	34120
TALBOT HARRY M TR		942-D S DRIVE TER	DELRAY BEACH	FL	33445
CLARK DAVID L + CAROL		9260 SHADY LANE	BLUE ROCK	OH	43720
CERRITOS DAYSI M		10399 WOOD IBIS AVE	BONITA SPRINGS	FL	34135
KLOSTERMAN JEFF + ELISA		19146 BOBCAT LN	LOXAHATCHEE	FL	33470
MARCHEWKA RICHARD M +	NOONE MIC	1260 MIRACLE LN	FORT MYERS	FL	33901
MULLINGS GLORIA +	THOMPSON	4391 NW 80TH AVE APT A	CORAL SPRINGS	FL	33065
ANGELS RONALD J + MARLA J		PO BOX 128	LEHIGH ACRES	FL	33970
CASTANO ELIANA +	GIL RICARD	8660 COLLEGE PKWY STE 400	FORT MYERS	FL	33919
CHURCHMAN HELEN ANN		3003 20TH ST W	LEHIGH ACRES	FL	33971
SMITH KYLA D +	SMITH AMB	13400 STIRLING RD	FORT LAUDERDALE	FL	33330
HALL NED A + HELEN J		118 DILLER RD	NEW CUMBERLAND	PA	17070
DOERRSTEIN KLAUS		THEODOR-HEUSS-STR 7	56288 KASTELLAUN		
WIGAL ETTA M	E	1067 WILSON AVE SW	CALABASH	NC	28467
ALTOBELLI JUDITH ANN +	HAMMACHE	909 W WILLOW LN	MT PROSPECT	IL	60056
ALTOBELLI JUDITH ANN +	HAMMACHE	909 W WILLOW LN	MT PROSPECT	IL	60056
MARINELLI G B		PSC 103	BC APO	AE	9603
YELVINGTON JOHN E + DOLORES J		11941 BLASINGIM RD	FORT MYERS	FL	33912
GRACE JAMES ANTHONY		7115 LAKER CT #215	FORT MYERS	FL	33907
LEE HARBOR HOMES OF FL INC		PO BOX 2998	FORT MYERS	FL	33902
WAKEM PETER S JR + MANDY R		3200 19TH ST W	LEHIGH ACRES	FL	33971
HEITIN ABRAHAM + CHERYL S		1 PRINCE WAY	SHARON	MA	2067
REID MICHELLE 1/3 +	KNOWLES A M	PO BOX 332	DANIA	FL	33004
SULISZ JOHN TIMOTHY		87 RIDGEMOUNT ROAD	TORONTO	ON	M9P 1C7
K HOVNANIAN FIRST HOMES LLC		10 HIGHWAY 35	RED BANK	NJ	7701
DURANT LISA I		142 COACHLIGHT CT	SANFORD	FL	32773
TURUSETA ANGELES +	CONSUEGF	3212 19TH ST W	LEHIGH ACRES	FL	33971
NEIGHBORHOOD ARCHITECTURAL	SERVICES	14758 SW 56TH ST	MIAMI	FL	33185
DIAZ ALEJANDRA +	IZQUIERDO	2640 12TH AVE NE	NAPLES	FL	34120
CKR PROPERTIES LLC 1/3 INT +	THOMAS KE	9131 COLLEGE PKWY STE 13B	FORT MYERS	FL	33919
BLANCO JUAN +	PICAYO JOS	PO BOX 43-1274	MIAMI	FL	33243
CALCINES FAUSTINO		466 W 44TH PL	HIALEAH	FL	33012
BLAIR WILLIAM A + AUDREY D		3301 20TH ST W	LEHIGH ACRES	FL	33971
MEIER T + IRIS		4616 HINSDALE ST	VIRGINIA BEACH	VA	23462
PINO RAUL		3304 19TH ST W	LEHIGH ACRES	FL	33971
RIVES ANBELIO + ELSA		231 8TH ST NE	NAPLES	FL	34120
PARACHUTE PROPERTY LLC		7657 LONDON LN	BOCA RATON	FL	33433
RIVES ANBELIO + ELSA		231 8TH ST NE	NAPLES	FL	34120
YOUNG ROBERT H III		318 FARMHOUSE RD	DOWNINGTOWN	PA	19335
GRIGSBY MICHELLE A		3312 19TH ST W	LEHIGH ACRES	FL	33971
GIOVANAZZI DAVID L		3210 CATALPA ST	GARLAND	TX	75044
EAST SANDRA M		1400 RICHMOND CT	HIGH POINT	NC	27261
NOBLES ZELDA		3726 NORTHVIEW DR	JACKSON	MS	39206
CHOVANEC CHARLES + MARIE		180 STONE CHURCH RD	FINLEYVILLE	PA	15332
SIMPSON EARL +	SIMPSON V	4129 HEATH CIR N	WEST PALM BEACH	FL	33407
SAMADNEJAD DAVOUD		1831 HURRICANE HARBOUR LN	NAPLES	FL	34102
BROMLEY WILLIAM V +	BROMLEY M	1168 LAKE SHORE PL	NAPLES	FL	34103
ENGLER RONALD P + GOLDIE M		593 PINE DR	PASADENA	MD	21122
DULEK JANICE		20600 HOLIDAY DR LOT 201	ESTERO	FL	33928
DELEON BARBARA E		14775 SW 70TH TER	MIAMI	FL	33193
MARTZ DONNA E		3621 3RD ST	LEHIGH ACRES	FL	33971
CALLEA GAETNO J +	CALLEA CA	4187 LOS ALTOS CT	NAPLES	FL	34109
GRIFFITH ALLAN T		2100 MCGREGOR BLVD	FORT MYERS	FL	33901
CAPE CORAL AMERICAN LAND INC		8140 NW 155TH ST STE 203	MIAMI LAKES	FL	33016

BUCKEYE GROUP VENTURES LLC		362 RUE MARSEILLE		DAYTON	OH	45429
CALUMET FLORIDA INC	K	PO BOX 870849		MESQUITE	TX	75187
GAMM CHARLES W + STEPHANIE		43 NEZ PERCE CT		OFALLON	MO	63366
CALUMET FLORIDA INC	K	PO BOX 870849		MESQUITE	TX	75187
ADAMS HOMES OF NW FLORIDA INC		3000 GULF BREEZE PKWY STE 229		GULF BREEZE	FL	32561
LARDANI VICTOR + EVA		721 SW 15TH ST		BOCA RATON	FL	33486
LUCKEY ROBERT + LISA		3624 SW 22ND ST		FORT LAUDERDALE	FL	33312
BRETTWESTON CORP		6635 WILLOW PARK DR		NAPLES	FL	34109
ARAUJO JOSUE +	AWARD HO	10350 SW 149TH ST		MIAMI	FL	33176
BRETTWESTON CORP		6635 WILLOW PARK DR		NAPLES	FL	34109
HOUK JOHN D + DONNA L		3208-17TH ST W		LEHIGH ACRES	FL	33971
KNORR WALTER H + JOSEPHINE		1103 FERRIS AVE		BERWICK	PA	18603
ALEMAN MANUEL RIOS		CALLE 6 H-2	VIL	BAYAN	PR	959
HOFFMAN ELSIE K	B	361 SE YARDLEY TER		PORT ST LUCIE	FL	34983
WAGOR THOMAS M + LORRAINE L		1414 JAMAICA ROAD		MARCO ISLAND	FL	34145
VERITY J W + DOROTHY		1 STRATFORD GRN		FARMINGDALE	NY	11735
MARTINEZ ANGEL R + MIRIAM		2801 NE 183RD ST APT 217		NORTH MIAMI	FL	33160
PHAM THI		19304 83RD PL W		EDMONDS	WA	98026
PARDEY ROBERTO + ROSARIO		9951 SW 154TH AVE		MIAMI	FL	33196
GUERRA OSWALDO +	GUERRA N(	77 GABLES BLVD		WESTON	FL	33326
GIVENS JAMES SR		4220 NW 183RD ST		MIAMI	FL	33055
MARTINS-SOMRAK CORPORATION		3800 COLONIAL BLVD STE 206		FORT MYERS	FL	33912
MURPHY MICHAEL E + LEAH C		2609 16TH ST W		LEHIGH ACRES	FL	33971
BLANCO JUAN +	PICAYO JO:	PO BOX 43-1274		MIAMI	FL	33243
BACIA LUCY +	BACIA CHR	181 STIRLING RD		WATCHUNG	NJ	7060
BACIA CHRISSY		181 STIRLING RD		WATCHUNG	NJ	7060
OLSEN RONALD T +	OLSEN CHF	1507 ELAINE AVE N		LEHIGH ACRES	FL	33971
MCCORMICK ROY STEVEN		1412 FLORA AVE N		LEHIGH ACRES	FL	33971
SCHREIBER CHARLES H + ELSIE M		18254 DEJONG LN		LANSING	IL	60438
SCHREIBER C H + ELSIE M		18254 DEJONG LN		LANSING	IL	60438
FRONK HOWARD G + BEATRICE		993 DEPAUW		FAIRFIELD	OH	45014
ARCE A R + BEVERLY A	B	23174 PLEASANT VALLEY RD		CREAL SPRINGS	IL	62922
GENTHNER MARC J		17 SUKINNOW PL		NATUCKET	MA	2554
WRONA EDWARD J		6046 WEST PETERSON		CHICAGO	IL	60646
WRONA EDWARD J		6046 WEST PETERSON		CHICAGO	IL	60646
DIAZ MANUEL		2254 48TH ST SW		NAPLES	FL	34116
NORFLEET HERMAN L SR + EMILY F		107 DUTCHESS CT		KILL DEVIL HILL	NC	27948
FERENCE ROSEMARY +	BREWER LA	901 NE 72ND TERR		MIAMI	FL	33138
FERENCE ROSEMARY +	BREWER LA	901 NE 72ND TERR		MIAMI	FL	33138
DENSEDT GERALD W A +HARRIET A		182 GOLF LINKS DR		BADEN	ON	N3A 3P1
CLOES JOSE FRANCOIS		AVENUE COGHEN 82		B-1180 BRUXELLES		
C K R PROPERTIES LLC		9131 COLLEGE PKWY STE 13B		FORT MYERS	FL	33919
POWELL RUPERT C +	POWELL RU	812 EUCLID AV		LEHIGH ACRES	FL	33936
ZOUR EUGENE W + DOLORES		450 MIDWAY CT		UPLAND	CA	91784
KEDROE VICTOR +	GRAHAM BI	2180 NW 32ND TER		LAUDERDALE LAKES	FL	33311
DEATES ANNETTE M		10650 TALMADGE CT		LEHIGH ACRES	FL	33936
KVG PROPERTIES INC		11900 BICAYNE BLVD STE 503		MIAMI	FL	33181
CLARKE JENNIVIE +	REID JERIM	2161 SW 148TH AVE		MIRAMAR	FL	33027
ARROYO EMANUEL +	ARROYO IV	2833 AMBERWOOD LN		NAPLES	FL	34120
OLIN CURTIS +	BYRNE ANC	28040 DOVEWOOD CT APT 303		BONITA SPRINGS	FL	34135
ROACH TOBI JO		14265 ORANGE BLOSSOM TR		NOBLESVILLE	IN	46060
MARTINEZ JOHN + NORMA		14386 SW 166TH TER		MIAMI	FL	33177
EAST COUNTY WATER CONTROL DIST		601 EAST COUNTY LN		LEHIGH ACRES	FL	33936
CURRIE E G + LEONORA V		105 AUBURN ST		BROCKTON	MA	2402
PETERS JAMES A + BARBARA C		315 SPRING DR		HUDDLESTON	VA	24104
SINKUS THOMAS ET AL 1/3 INT EA		744 SPRING DR		NORTHVILLE	MI	48167
RITZHAUPT EDW D + MABEL		21437 NE 50TH ST		REDMOND	WA	98053
AILANT JAMES R		1303 SUNRISE DR		NORTH FORT MYERS	FL	33917
LLORIAN INVESTMENTS INC		1025 CASTILE AVE		CORAL GABLES	FL	33134
ROBINSON RUSSELL		13 DANBURY RD		NEW MILFORD	CT	6776
ST PIERRE MICHAEL R + GLORIA		12601 GORDA CIR E		LARGO	FL	33773
WAGNER PHILIP P +	WAGNER M	14830 41ST AVE NORTH		PLYMOUTH	MN	55446
FILIPPONE MATTHEW L		3840 CENTRAL AVE #107		FORT MYERS	FL	33971
BRENNAN CORP		6635 WILLOW PARK DR		NAPLES	FL	34109
FLINN RICHARD C		3013 LAKEWOOD RD		GLEN ALLEN	VA	23060
BLANCHARD PEPITZ +	AUGUSTIN	248 GARDEN ST		WESTBURY	NY	11590
PERNA ROBERT J +	MAGGARD	3810 NE 13TH TER		POMPANO BEACH	FL	33062
ALMANZA ROSA MARIA +	REYNA ROS	2123 S WESLEY		BERWYN	IL	60402
EAST COUNTY WATER CONTROL DIST		601 EAST COUNTY LN		LEHIGH ACRES	FL	33936
SAMADNEJAD DAVID		1831 HURRICANE HARBOUR LN		NAPLES	FL	34102
SAMADNEJAD DAVID		1831 HURRICANE HARBOUR LN		NAPLES	FL	34102
PIPER VICTOR		7601 BILTMORE BLVD		MIRAMAR	FL	33023
JEWELL ANN L +	RAWLING M	5760 MACAW PL		LAKELAND	FL	33809

STEVEN CORPORATION OF NAPLES		6635 WILLOW PARK DR	NAPLES	FL	34109
MW JOHNSON CONSTRUCTION OF FL		17645 JUNIPER PATH STE 100	LAKEVILLE	MN	55044
LEE COUNTY		P O BOX 398	FORT MYERS	FL	33902
K HOVNANIAN FIRST HOMES LLC		10 HIGHWAY 35	RED BANK	NJ	7701
ALLEN RONALD ET AL 1/4 INT EA		37160 N RT 59	LAKE VILLA	IL	60046
LEHIGH ACRES LOT OWNERS ASSN		P O BOX 1590	NEW SMYRNA BEACH	FL	32170
LAKE MARY K		200 LAKEVIEW CT	MARYSVILLE	OH	43040
TARPLEY SUSAN+	GARCIA TE	2026 CENTER AVE	NORTHBROOK	IL	60062
HINDERMAN CARMEN L		5951 PINEWOOD LN	MINNETONKA	MN	55345
MILLER PROFESSIONAL	CONTRACT	412 NW 38TH PL	CAPE CORAL	FL	33993
LUSSIER JAMES P		PO BOX 71	MERRIMAS	MA	1860
WHITE WILLIAM C		427 S JAMES ST	CARTHAGE	NY	13619
POTTER CHERRY		24508 79TH AV E	MYAKKA CITY	FL	34251
SAWYER PAMALA S +	WEAVER DI	2029 ROYER ST	COLORADO SPRINGS	CO	80907
MOBUS WILBUR + DOROTHY		8 MOBUS LN	WARREN	NJ	7059
HABITAT FOR HUMANITY	OF LEE CO	1288 N TAMIAMI TRL	NORTH FORT MYERS	FL	33903
ROBERTS POND INC		1342 COLONIAL BLVD STE E-37	FORT MYERS	FL	33907
MATTA GABRIEL A		8 BRIGHTON PL	NEW TOWN	PA	18940
MATTHEW DENNIE H +	MATTHEW I	1431 29TH ST SW	NAPLES	FL	34117
ROBERTS POND INC		1342 COLONIAL BLVD STE E-37	FORT MYERS	FL	33907
HABITAT FOR HUMANITY	OF LEE CO	1288 N TAMIAMI TRL	NORTH FORT MYERS	FL	33903
WALLACE LOUIS J +	WALLACE M	219 GENTLE BREEZE DR	MINNEOLA	FL	34715
GRAVELINE A + HELMA	J	3669 NW 16TH BLVD	GAINESVILLE	FL	32605
PETERSON CELIA JANE		3135 W POWHATAN AVE	TAMPA	FL	33614
PETERSON A M + LORRAINE M		14912 EVERSHINE ST	TAMPA	FL	33624
PETERSON HELEN M		158 W 15TH ST APT 2C	NEW YORK	NY	10011
PETERSON LOIS		2640 TIFTON LN	BROOKFIELD	WI	53045
MEYER HERMAN F +	MEYER JEA	312 WYNN WOOD CIR	CAMDEN	DE	19934
HABITAT FOR HUMANITY	OF LEE CO	1288 N TAMIAMI TRL	NORTH FORT MYERS	FL	33903
PIERSON JOHN + PATRICIA		18470 HUNTERS GLEN RD	FORT MYERS	FL	33917
WIGGINS L M + MYRNA J		6535 LANGSTON RD	TIMMONSVILLE	SC	29161
PRATT JOHN C		379 PLAIN RD	WEST GREENWICH	RI	2817
CLOBES JAMES		5301 BAYVIEW CT	CAPE CORAL	FL	33904
FORTUNE FLORIDA INVESTMENTS	G	2600 DOUGLAS RD #8	CORAL GABLES	FL	33134
PARRY G + IRENE		5914 MARBLE DR	TROY	MI	48098
GOURLEY MICHAEL P TR	FOR MICHA	843 NW 131ST AVE	SUNRISE	FL	33325
SECURE HOLDINGS LLC		6360 PRESIDENTIAL CT #4	FORT MYERS	FL	33919
EARLE IRENE L		27-40 QUINELLA DR	LONDON	ON	N6K 4K9
LEE WILLIAM + JEAN		9 GEORGE ST	PITTSFIELD	ME	4967
CLEVELAND BENNETT W + DIANE L		23093 HIGHWAY 145	DOLORES	CO	81323
URRA JESUS +	HERMELO E	724 E 27TH ST	HIALEAH	FL	33013
BERTHEL ROBERT N		21 ROWELL COVE RD	E KINGSTON	NH	3827
ROBERTSON K D + LYDIA M		1382 W WESTON RD # 185	JASPER	MI	49248
MENDONCA JOSEPH G + MARIA F		344 WOBURN ST	LOWELL	MA	1852
HABITAT FOR HUMANITY	OF LEE CO	1288 N TAMIAMI TRL	NORTH FORT MYERS	FL	33903
KESSLER JAY W +	KESSLER C	9175 MAINSAIL DR	GAINESVILLE	GA	30506
MARCARI SUSAN P +	PIACENZA I	145 WESTWOOD RD	STAMFORD	CT	6902
WILLIAMS DALE H + LOIS M		4327 N 9TH AV	PENSACOLA	FL	32503
SUSZ MARTIN E 1/2 INT +	SUSZ PAUL	5820 SW 31ST ST	MIAMI	FL	33155
SHANNON RAYMOND P SR		16 TIMBER COURT	GLENDORA	NJ	8029
MW JOHNSON CONSTRUCTION OF FL		17645 JUNIPER PATH STE 100	LAKEVILLE	MN	55044
WORKMAN ADAM		34046 WOODLAWN SANE	NORTH RIDGEVILLE	OH	44039
CHILSON JOHN JR + ANNETTA		2501 42ND ST W	LEHIGH ACRES	FL	33971
TANO VIRGELIO +	TANO FLOR	2437 NOBEL AVE S	LEHIGH ACRES	FL	33971
PIKE-KING ANDREA		854 SW PAAR DR	PORT ST LUCIE	FL	34953
A + C INVESTMENT PROPERTIES		6760 W COMMERCIAL BLVD	FORT MYERS	FL	33319
EDDLEMON L U + CAROLYN		313 JEFFERSON ST	NEWBERN	TN	38059
VANDEGRIFT JAMES E ETAL		PO BOX 45294	MADISON	WI	53744
EQUINOX ACQUISITIONS LLC		PO BOX 07932	FORT MYERS	FL	33919
LEE CHONG SUK +	PARK SANI	284 HORIZON DR	EDISON	NJ	8817
FITCH LARRY A JR + SHELLY E		10851 DEAL RD	N FORT MYERS	FL	33917
RIZZO ROSARIO		241 ANDOVE J	WEST PALM BEACH	FL	33417
BONSAI INVESTMENTS INC		1506 SW 49TH ST	CAPE CORAL	FL	33914
MANGONE ANTHONY JR +	MANGONE	12045 ROSELAND DR	NEW PORT RICHEY	FL	34654
MANGONE ANTHONY JR +	MANGONE	12045 ROSELAND DR	NEW PORT RICHEY	FL	34654
ROSSI RICHARD A + HOLLY M		PO BOX 461	MEDFORD	NY	11763
BERNARD ROSE		114 HENRY AVE	LYNN	MA	1902
BEDNAREK DAVID + MELISSA		10806 POND RIDGE DR	FORT MYERS	FL	33913
VIERA HUMBERTO + MARGARITA		5560 BILLINGS ST	LEHIGH ACRES	FL	33971
DASILVA PAULO ROBERTO		5562 BILLINGS ST	LEHIGH ACRES	FL	33971
WILLIS CHRIS + SHANNON		3612 PINE OAK CIR #103	FORT MYERS	FL	33916
ADAMS HOMES OF NW FLORIDA INC		3000 GULF BREEZE PKWY STE 229	GULF BREEZE	FL	32561
SOLORZANO RAQUEL B		18722 SW 27TH ST	MIRAMAR	FL	33029

ANDERSON WESLEY L + JULIANN		6590 ARBOR AV	FT MYERS	FL	33905
HELMERICH FRANK		5845 RIVERSIDE LN	FORT MYERS	FL	33919
WIEME GAY J		45 BRODENICK DR	ROCHESTER	NY	14622
TAX FREE STRATEGIES LLC	FOR DANIE	12853 BANYAN CREEK DR	FORT MYERS	FL	33908
KRYSIAK E G SR + MARY		5312 CLEVELAND ST	HOLLYWOOD	FL	33021
DRUE CORP		6635 WILLOW PARK DR	NAPLES	FL	34109
DANTZLER FRANK +	DANTZLER	3740 STATE HIGHWAY 147 S	PROCTOR	AR	72376
MURRAY MICHELLE		1702 DRAKE AV N	LEHIGH ACRES	FL	33971
CASILLI GERALD S + JEANNE		2905 WOODSIDE RD	WOODSIDE	CA	94062
IZQUIERDO NILSA		1703 DRAKE AV N	LEHIGH ACRES	FL	33971
AGUILAR BLANCA +	AGUILAR G	1704 DALE AV N	LEHIGH ACRES	FL	33971
AKMENTINS LAIMONS L + JANE W		118 SEA PINES CIR	DAYTONA BEACH	FL	32114
MAZZARA JOSEPH + JEANNE		515 NW 115TH WAY	CORAL SPRINGS	FL	33071
FORBES LEROY A + HERMA J		1497 NE 148TH ST	MIAMI	FL	33161
JABLONSKI JADWIGA +	JABLONSKI	3440 3RD AVE SW	NAPLES	FL	34117
RICHARDS RYAN S +	TORRES-FA	1701 DON AVE N	LEHIGH ACRES	FL	33971
SYDNI CORPORATION		6635 WILLOW PARK DR	NAPLES	FL	34109
DIN INTERNATIONAL SERVICES INC		9737 NW 41ST ST #393	DORAL	FL	33178
BROMLEY ASRIL F + MARGARET		115 LEXINGTON AVE	FREEPORT	NY	11520
ADAMS HOMES OF NW FLORIDA INC		3000 GULF BREEZE PKWY	GULF BREEZE	FL	32563
PIASECKI DAVID G + KERI K		6421 ARBOR AV	FORT MYERS	FL	33905
THELUSMA HAYWARD + CARME		9041/43 BUCKINGHAM RD	LEHIGH ACRES	FL	33971
FERNANDEZ ANTONIO +	FERNANDE	12100 SW 97TH TER	MIAMI	FL	33186
LUULY REALTY INVESTMENTS INC		4925 SKATES CIR	FORT MYERS	FL	33971
BATES ROBERT C 1/3 INT ETAL		14444 WOODLAWN RD	P (NEWBURY	OH	44065
CARRUTHERS JO ANN		20651 DENNISPORT LN	NORTH FORT MYERS	FL	33917
MOORMAN TESSA R		2315 SE 24TH AVE	HOMESTEAD	FL	33035
CAGLE DIANE D		521 WESTCLIFF WAY	GREENVILLE	SC	29611
DICESARE RALPH		4371 WESTINGHOUSE AVE	TRAFFORD	PA	15085
DICESARE RALPH EST		4371 WESTINGHOUSE AVE	TRAFFORD	PA	15085
CIMITIER NILZA +	CIMITIER LA	1757 NW 73RD AVE	PLANTATION	FL	33133
LAUREN DEVELOPMENT CORPORATION		6635 WILLOW PARK DR	NAPLES	FL	34109
CLAYCOMB CLAYTON R +	BAUGHMAN	2003 WAGNER AVE	ALVA	FL	33920
LEE SHANE D + CYNTHIA L		9231 BUCKINGHAM RD	FORT MYERS	FL	33905
LEVY ELIE Y + MARCELLE		3748 N CLIFTON AVE	CHICAGO	IL	60613
KRIEGER WILLIAM D +	COLWELL E H	11543 DENNIS CIR	IRWIN	PA	15642
HOLLEY JONAH D + BARBARA		122 LINDEN BLVD	BROOKLYN	NY	11226
JORDAN STEVE C + MARY C		3318 MEADOWVIEW DR	MANCHESTER	MD	21102
CODRINGTON DENNIS		149 SW EXMORE AVE	PORT SAINT LUCIE	FL	34983
DAY GEARY L + LORI A		10205 GRETCHEN CT	MANASSAS	VA	20110
LUULY REALTY INVESTMENTS INC		PO BOX 51439	FORT MYERS	FL	33994
ARCE JUAN C +	ORTIZ OLG	CALLE MUNICIPAL # 46	BR DEIBA	PR	735
ABDEL-MASSIH MOUNIER		747 W BAGNALL ST	GLENDORA	CA	91740
MADDIE CORPORATION		6635 WILLOW PARK DR	NAPLES	FL	34109
SIMAC DAVID M TR		915 E 40TH AVE	GRIFFITH	IN	46319
MAGDI GALAL		10 VANECK DR	NEW ROCHELLE	NY	10804
MAGDI GALAL		10 VANECK DR	NEW ROCHELLE	NY	10804
GONZALEZ WALTHER		1542 MAINSAIL DR #8	NAPLES	FL	34114
FINDLEY LLOYD + JENNIFFER		12821 82ND LN N	WEST PALM BEACH	FL	33412
BEMENT BRIAN + CHRISTINE		5540 BILLINGS ST	LEHIGH ACRES	FL	33971
JEAN-POIX MARJORIE + JACQUES		8299 BEACON BLVD	FORT MYERS	FL	33907
GASBARRE ERNESTO + ANN		737 GASBERRY LN	WEBSTER	NY	14580
WILLIAMS NATHAN E		5546 BILLINGS ST	LEHIGH ACRES	FL	33971
BUONOCORE DANIEL J		278 MAPLE RD	VALLEY COTTAGE	NY	10989
LOWENSOHN EDUARDO DANIEL		9381 E BAY HARBOR DR #204	NORTH BAY HARBOR ISLES	FL	33154
MAYES INC		1342 COLONIAL BLVD STE G507	FORT MYERS	FL	33907
DRISCOLL JOHN J JR EST +	DRISCOLL I	PO BOX 251	ROCK HILL	NY	12775
BENNETT JOEL R		6370 ARBOR AV	FORT MYERS	FL	33905
SYBERT JAMES D + STACIE		4239 CAROLINE AVENUE	TOLEDO	OH	43612
SECURE HOLDINGS LLC		6360 PRESIDENTIAL CT #4	FORT MYERS	FL	33919
RUMMANS JOE +	RUMMANS	PO BOX 2793	FORT MYERS	FL	33902
DELONG PAUL H + PAMELA K		PO BOX 1553	POCOHASSET	MA	2559
WILHITE MICHAEL E +	WALTCHAC	6560 ARBOR AV	FT MYERS	FL	33905
FLORIDA SUNCOAST INVESTMENT		15985 BRIARCLIFF LN	FORT MYERS	FL	33912
LAUREN DEVELOPMENT CORPORATION		6635 WILLOW PARK DR	NAPLES	FL	34109
SUTTER MARCEL ANDRE		TANNENBACHSTRASSE 13	CH-8942 OBERRIEDEN		
EXCHANGE ADVANTAGE INC	FOR DAVID	27B ELM ST APT 21	FOXBORO	MA	2035
WILBERT JASON		11541 VILLA GRAND	AP FORT MYERS	FL	33913
SHEPPARD SHIRLEY E		316 SE 20TH ST	CAPE CORAL	FL	33990
SHEPPARD SHIRLEY E		316 SE 20TH ST	CAPE CORAL	FL	33990
HOLIDAY BUILDERS INC		211 HANCOCK BRIDGE PKWY U 1-3	CAPE CORAL	FL	33990
JOSEPH RAYMOND +	CAJUSTE C	8000 NW 53RD CT	LAUDERDALE	FL	33351
MAKOWSKI CYNTHIA A +	MAKOWSKI	14934 WEST BAY RD	STERLING	NY	13156

CTVRTNICEK JOSEF		STATIONSSTRASSE 22	8003 ZURICH		
CORNIELLE JORGE L		102 PRINCETON DR	TAPPAN	NY	10983
WEHRLI KURT		PO BOX 60755	FORT MYERS	FL	33906
EZEKIEL J		PO BOX 120	MC 60910 BEN ZION		
KNOLL LAURIE		5318 BILLINGS ST	LEHIGH ACRES	FL	33971
JESSICA CORP		6635 WILLOW PARK DR	NAPLES	FL	34109
RAMSEY MAINTENANCE SERVICE LLC		8842 BRACKEN WAY	FORT MYERS	FL	33908
JESSICA CORP		6635 WILLOW PARK DR	NAPLES	FL	34109
BASSETT LINDA TR +	MANSFIELD	5308 BILLINGS ST	LEHIGH ACRES	FL	33971
EXPRESSLINK COMMUNICATIONS LLC		4013 CRESTWOOD DR	CARROLLTON	TX	75007
TORRES JORGE + XENIA		770 W 74TH PL	MIAMI LAKES	FL	33014
THOMAS STEPHEN F + PATRICIA A		4528 KINGS HWY	BROOKLYN	NY	11234
MATHIAS MICHAEL R	W	SKMC PO BOX 51900	ABU DHABI		
KLECKLEY REATHER +	JONES MIC	PO BOX 1747	LEHIGH ACRES	FL	33970
WILLIAMS JAMES EST		5324 BILLINGS ST	LEHIGH ACRES	FL	33972
LOPEZ ARMANDO		18154 MATANZA RD	FORT MYERS	FL	33912
ADAMS HOMES OF NW FLORIDA INC		3000 GULF BREEZE PKWY STE 229	GULF BREEZE	FL	32561
MANN NEWTON E +	MANN PATF	4800 ROBINWOOD DR	MENTOR	OH	44060
WESTCOTT SCOTT W		74 DAVIDS WAY	WAKEFIELD	RI	2879
SAVINO VITO + ANGELA D		4 CEDAR AVE	PATCHOGUE	NY	11772
MCCABE PATRICK H + KIMBERLY		18080 TURNBERRY DR	ROUND HILL	VA	20141
LECLERC JERMAINE +	LECLERC N	180 NE 148TH ST	MIAMI	FL	33161
TAM JOYCE E		5436 BILLINGS ST #38	LEHIGH ACRES	FL	33971
JBJS ENTERPRISES INC		40 SEAGATE DR 101	NAPLES	FL	34103
CLARK DUANE H + EDNA M TR		4508 NW 46TH ST	TAMARAC	FL	33319
B N V INVESTMENTS INC		PO BOX 5271	HIALEAH	FL	33014
PRAWL DALTON + JOEL		1410 ADMIRAL WOODSON LANE	CLEARWATER	FL	33755
ABER DONALD + PATRICIA		5416 BILLINGS ST	LEHIGH ACRES	FL	33971
ACKER TERRY SHAWN		911 WINTERS AVE	WEST HAZLETON	PA	18201
DRUE CORPORATION		6635 WILLOW PARK DR	NAPLES	FL	34109
URAN CANDELARIA + WALNERGE		5404 BILLINGS ST	LEHIGH ACRES	FL	33971
PETRIG JOSEPH H + ESTHER G		5800 W MILL RD	EVANSVILLE	IN	47720
BECK BERNARD L EST		1705 DAISY LN	NAPLES	FL	34105
AYRES SCOTT		56 FIRE THORN	IRVING	CA	92620
BRETTWESTON CORP		6635 WILLOW PARK DR	NAPLES	FL	34109
DUBON MARIN + MARIA D		5429 MARTIN ST	NAPLES	FL	34113
RIVERA MANUEL		14 FOUNTAIN ST 2ND PL	CLIFTON	NJ	7011
MCCURDY GARNET E + SUSAN K		1124 CHAPEL AVE	LEHIGH ACRES	FL	33971
BETANCOURT RODOLFO EDUARDO +	FLORES MA	12950 NW 6TH TER	MIAMI	FL	33182
FRASER HAROLD +	FRASER CY	3840 TENNESSEE AVE	FORT LAUDERDALE	FL	33312
PIKULA TEOFIL + DOROTHY A		5418 BECK ST	LEHIGH ACRES	FL	33971
DSD HOMES INC		6635 WILLOW PARK DR	NAPLES	FL	34109
DAVIS KYLE	K	12720 KEDLESTON CIR	FORT MYERS	FL	33912
COOK KENNETH + ROSEMARIE		4307 SALISBURY PARK DR	EAST MEADOW	NY	11554
MCBRIDE WILLIAM + SARAH A		5 PHYLISS PLACE	RYE BROOK	NY	10573
MALTEZOS MATTHEW J + WENDY		5428 BECK ST	LEHIGH ACRES	FL	33971
RO-BE DEV INC		12811 KENWOOD LN #211	FORT MYERS	FL	33907
SMITH AMBROSIA +	PARKINGS	1543 N FRANFORT AVE	TULSA	OK	74106
GALAN RIGOBERTO + ALICE		1150 SW 154TH AVE	MIAMI	FL	33175
OLIVELLA FELIPE		1284 ROSWELL RD #100	MARIETTA	GA	30062
SAHAY G N +	SAHAY MEE	2809 MODAFF RD	NAPERVILLE	IL	60565
SANTIAGO JESUS		5320 BECK ST	LEHIGH ACRES	FL	33971
KUMMER ALICE	A	2127 BEELER ST	NEW ALBANY	IN	47150
JOYAL FERNAND +	JOYAL ELIZ	PO BOX 127 47 GALENA ST	COBALT	ON	P0J 1C0
FUNCKE GERALD G + DENISE M		5314 BECK ST	LEHIGH ACRES	FL	33971
GIVENS JAMES T +	GIVENS HA	P O BOX 9352	N CHARLESTON	SC	29405
PRAWL DALTON M +	PRAWL JOE	1410 ADMIRAL WOODSON LN	CLEARWATER	FL	33755
HORNER JAMES F JR + RUTH E		1122 ADELINE AVE	LEHIGH ACRES	FL	33971
CHAMBERLAIN WAYNE S + MARY		2690 CALLE AVENTURA	RANCHO PALOS VERDE	CA	90275
VARGAS JAIME +	FLORENZO	20 CRESTWOOD CIRCLE DR S	LEHIGH ACRES	FL	33936
SEVERIANO VALDIR		138 BROOKS RD	FORT MYERS	FL	33917
MCLAIN BRANDEN R		1122 ANGELO AV	LEHIGH ACRES	FL	33971
ENG SHEE FON + YEE WAH		28-03 HOBART ST	WOODSIDE	NY	11377
L PLUS LAND DEV/BUILDERS LLC		205 JOEL BLVD STE 106	LEHIGH ACRES	FL	33972
GONZALES LIVIAN		805 DONALD AVE	LEHIGH ACRES	FL	33971
SMITH FRANCIS R III		1120 CARLFIELD AVE	LEHIGH ACRES	FL	33971
FLORIDA LANDMARK COMM INC		4315 METRO PKWY STE 500	FORT MYERS	FL	33916
MARTINEZ PEDRO M +	MARTINEZ	231 LEGACY LN	NEWNAN	GA	30265
CORDERO JAVIER +	ALVAREZ Y	1908 WANDA AVE N	LEHIGH ACRES	FL	33971
MEANS PHILLIP J + LORI L		1909 WANDA AVE N	LEHIGH ACRES	FL	33971
HAIGHT GEORGE D		2231 KENNETH ST	BURTON	MI	48529
GRANT ROBERT D + CHERYL L		3246 NW 203RD ST	OPA LOCKA	FL	33056
K HOVNANIAN FIRST HOMES LLC		10 HIGHWAY 35	RED BANK	NJ	7701

VICTORES LUIS J		7121 W TROON CIR		HIALEAH	FL	33014
LITTERER CHARLES + FLORENCE		7319 HARBOR VIEW DR		LEESBURG	FL	34788
K HOVNANIAN FIRST HOMES LLC		10 HIGHWAY 35		RED BANK	NJ	7701
MILLER KARL E + JACQUELINE M +	THOMSON	3822 20TH ST W		LEHIGH ACRES	FL	33971
LOPEZ EDGAR + SILVIA RAMIREZ		2900 BERGEN LINE AVE	#6	UNION CITY	NJ	7087
CABREJO ROSARIO E + DAVID G		3710 NW 116TH TER		SUNRISE	FL	33323
FUENTES JESUS A + ANGELA		6710 SW 33RD ST		MIAMI	FL	33155
PEREZ JOSE +	MARRERO	2419 43RD ST SW		NAPLES	FL	33971
DRUE CORPORATION		6635 WILLOW PARK DR		NAPLES	FL	34109
CKR PROPERTIES LLC		9131 COLLEGE PKWY STE 13B		FORT MYERS	FL	33919
LEWIS VINCENT +	MCPHERSC	PO BOX 533		MOORE HAVEN	FL	33471
REGULA JASON S		5021 HICKORY WOOD DR		NAPLES	FL	34119
HERNANDEZ FELIX + NEYDA		1056 NW 164TH AVE		PEMBROKE PINES	FL	33028
LEMON FRANCES	L/	1800 SE 44TH TER		TOPEKA	KS	66609
ADAMS HOMES OF NW FLORIDA INC		3000 GULF BREEZE PKWY STE 229		GULF BREEZE	FL	32561
SINGH RANDY +	SINGH DHA	6028 JOHNSON ST LOT 21		HOLLYWOOD	FL	33024
DECALUWE ROBERT CHARLES		14951 CHESTERFIELD		WARREN	MI	48089
DOBSON W J SR + JUANITA	N	1300 MONTREAL RD		TUCKER	GA	30084
VERBURG LOREN J + MARY E		637 APPLETREE DR		HOLLAND	MI	49423
NATIONAL RECREATIONAL	PROPERTIE	9 GOODYEAR		IRVINE	CA	92618
SYDNI CORPORATION		6635 WILLOW PARK DR		NAPLES	FL	34109
SYDNI CORPORATION		6635 WILLOW PARK DR		NAPLES	FL	34109
BROOKS ROBIN L		3419 17TH ST W		LEHIGH ACRES	FL	33971
GOMEZ JUAN C +	GONZALEZ	3421 17TH ST W		LEHIGH ACRES	FL	33971
KIRKHUS RUTH S		1418 W GLEN AV #208		PEORIA	IL	61614
SNEE MARILYN	HURWITZ S	52 END ST		SALEM	NH	3079
SAMRETH SOTH + KIMBERLY P		58 MIKAYLA ANN DR		REHOBOTH	MA	2769
RIVERA ELLIS ADA L + ELIJAH M		5263 WOODLAND DR		DELRAY BEACH	FL	33484
KRUPKE HAROLD E +	KRUPKE DA	1339 W 41ST ST		DAVENPORT	IA	52806
ADAMCZYK JOSEPH J		6 CHESTER ST		TAUNTON	MA	2780
SCHWARTZ STEPHEN		14510 SW 21ST ST		FORT LAUDERDALE	FL	33325
CASTELLS CALIXTO + OLGA		8971 JOHNSON ST		PEMBROKE PINES	FL	33024
SYDNI CORPORATION		6635 WILLOW PARK DR		NAPLES	FL	34109
EYESTONE MARJORIE E	C/	20421 RANCHERIAS RD		APPLE VALLEY	CA	92037
JOHNSON PATRICIA M		32961 OAKVIEW DR		WARREN	MI	48092
RAMGOPAUL NIRMALA NEHAUL		2706 SE EAGLE DR		PORT ST LUCIE	FL	34984
RAMGOPAUL NIRMALA NEHAUL		2706 SE EAGLE DR		PORT ST LUCIE	FL	34984
RAMGOPAUL NIRMALA NEHAUL		2706 SE EAGLE DR		PORT ST LUCIE	FL	34984
OGBORNE PAMELA +	OGBORNE	3250 NANCY CT		LEHIGH ACRES	FL	33971
MURPHY KEVIN J II +	MURPHY M	115 PERSHING AVE		ROSELLE PARK	NJ	7204
GAY ROY JR		3150 RITA AV N		LEHIGH ACRES	FL	33971
HERNANDEZ CATALINA	FI	410 E 105TH ST APT 9F		NEW YORK	NY	10029
CELARDO BRIAN R		3 THORNE PL		FANWOOD	NJ	7023
GEISLER HUBERT + RENATE		3126 SE 10TH PL		CAPE CORAL	FL	33904
CALUMET FLORIDA INC	K	PO BOX 870849		MESQUITE	TX	75187
GUERRA BUENAVENTURA +	OQUENDO	15391 SW 20TH LN		MIAMI	FL	33185
CABALLERO MARIA VERONICA +	CABALLER(	17 JEFFERSON AVE		LEHIGH ACRES	FL	33972
HARDY STEVEN		6616 LONG BAY LN		TAMPA	FL	33615
KINDRED EARL +	ORTIZ JULI	6920 WITTMAN SR		FORT MYERS	FL	33919
MAGNUS CHARMAINE		9916 PALMA VISTA WAY		BOCA RATON	FL	33428
BOGENSCHUTZ WILLIAM R + GLADYS		816 DOGWOOD TR		HIAWASSEE	GA	30546
SERRAVALLE ANTONIO + ERSILIA		4 CAMBERELY CT		MARKHAM	ON	L3R 8P4
COLLINS ROBERT D + JANE P	J/	PO BOX 1236		YAZOO CITY	MS	39194
KAZMI SYED		4475 PARKLAND DR		ALLENTOWN	PA	18104
CARNEY JANICE F		5201 OVERLOOK CIR		BIRMINGHAM	AL	35244
ADAMS HOMES OF NW FLORIDA INC		3000 GULF BREEZE PKWY		GULF BREEZE	FL	32563
BLANEY BARBARA NELLIE		8525 HIGHLAND AVE		KANSAS CITY	MO	64131
TAX FREE STRATEGIES LLC	FOR DON T	12853 BANYAN CREEK DR		FORT MYERS	FL	33908
LALEZARI JOHN + MITRA		10649 NW 49TH CT		CORAL SPRINGS	FL	33076
MAUHAY MARAZON +	MAUHAY M.	141121 SOUTHERN RED MAPLE DR		ORLANDO	FL	32828
DEROSKY FRANK A		3808 SUNSET RD		LEHIGH ACRES	FL	33971
ARGUELLO MARTHA +	ARGUELLO	4862 SW 47TH CT		MIAMI	FL	33185
JOHNSON ASHANTI		2321 MARINA BAY DR #207		FORT LAUDERDALE	FL	33312
HAYES FRANCIS +VERNADETTE KING		98 PONDVIEW DR		LUDLOW	MA	1056
SPACK ROBERT H + TINA M		20980-23 MILE RD		MT CLEMENS	MI	48044
SHANNON JUDY GLENNA		3108 PALOS VERDES DR N		PALOS VERDES ESTATES	CA	90274
FIRST HOME BUILDERS OF FLORIDA		2503 DEL PRADO BLVD S STE 300		CAPE CORAL	FL	33904
THEISS FREDERICK D + CAROLINE		1636 STIEBER ST		WESTLAND	MI	48186
BAXTER THOMAS E + PATSY J		3832 SUNSET RD		LEHIGH ACRES	FL	33971
SYDNI CORPORATION		6635 WILLOW PARK DR		NAPLES	FL	34109
GLOBAL FINANCIAL SERVICES INC		9601 VILLAGE VIEW BLVD #201		BONITA SPRINGS	FL	34135
BASCONE ANTHONY J + ROSE	C/	10017 FOUNTAIN		CHAPEL HILL	NC	27517
DIAZ LAZARO D +	ECHEVARR	3404 23RD ST W		LEHIGH ACRES	FL	33971

ADAMS HOMES OF NW FLORIDA INC		3000 GULF BREEZE PKWY STE 229	GULF BREEZE	FL	32561
FISHBOUGH CALVIN + JENNY		5298 PIMLICO DR	TALLAHASSEE	FL	32309
JURICH EMILY E		3228 31ST ST W	LEHIGH ACRES	FL	33971
MARIN LUIS G + AMPARO		311 NORTHWEST DR	STATESVILLE	NC	28625
JONES RALPH L		104 HENSON RD	GLEN BURNIE	MD	21060
DANDRADE JUANITA +	DANDRADE	432 E 116TH ST APT 4C	NEW YORK	NY	10029
SHERRILL BRYANT RANSOME +	SHERRILL F	406 LEAK ST	ROCKINGHAM	NC	28379
LC RENTALS INC		575 PECK AVE	FORT MYERS	FL	33919
KARMALLY SHERAZ +	KARMALLY	16400 SW 109TH AVE	MIAMI	FL	33157
JOHNSON LISA M		3006 SW 10TH AVE	CAPE CORAL	FL	33914
J D C FLORIDA INC		PO BOX 160306	MOBILE	AL	36616
BECKWITH ROBERT M JR +	DUNN SHAI	3211 17TH ST W	LEHIGH ACRES	FL	33971
LEONARD RENE J JR		4855 SW 93 CT	MIAMI	FL	33165
SANTIAGO RAFAEL + RAMONA		PO BOX 50055	TICE	FL	33905
STARKS CLARENCE W + HELEN		1103-13TH ST	BOONE	IA	50036
BISCHOFF JAMES A + JEAN B TR	FOR JAMES	21570 MADERA RD	FORT MYERS BEACH	FL	33931
MITCHELL MELVERN C		3307 21ST ST W	LEHIGH ACRES	FL	33971
GONZALEZ RAUL JR		7984 NW 186TH TER	MIAMI	FL	33015
GAGNE GERALD L		16760 CHURCH DR	NORTH FORT MYERS	FL	33917
BRETTWESTON CORP		6635 WILLOW PARK DR	NAPLES	FL	34109
TURNER MAURINE E		102 HICKORY KNOLL	CUMMINGS	GA	30040
LLOYD DON R + JOANN		800 JORDAN RD	NMYRTLE BEACH	SC	29582
DETATE CHRISTINE E		558 N DUNLAP AVE	YOUNGSTOWN	OH	44509
SOTO LILLIAN +	SANCHEZ F	5104 LEE CIR N	LEHIGH ACRES	FL	33971
FELICIANO LEONARD + JENNY R		191 6TH ST SE	NAPLES	FL	34117
BLAKE CLAUDIA		8760 S KENDALE CIR	LAKE WORTH	FL	33467
MERCEDES HOMES INC		7370 COLLEGE PKWY STE 201	FORT MYERS	FL	33907
JM ST LUCIE HOLDINGS LLC		421 HOLLY LN	PLANTATION	FL	33317
CUESTA ANA M		3800 SW 129TH AVE	MIAMI	FL	33175
CARRILLO MANUELA MUNIZ +	BUSTILLOS	1100 INDUSTRIAL BLVD SPC G13	CHULA VISTA	CA	91911
MIRONCHUK SERGIO +	GOMEZ ENI	4645 DELEON ST #241	FORT MYERS	FL	33907
ZAMBRANO NICANOR		1320 NE 17TH TERR	CAPE CORAL	FL	33909
POLYANSKAY ELVINA		6523 PLANTATION PRESERVE	CIF	FORT MYERS	FL	33912
ADAM LAND INVESTMENTS LLC		2 ALHAMBRA PLAZA STE 1202	CORAL GABLES	FL	33134
HURLEY HOLDINGS LLC		438 LAGOON AVE	NAPLES	FL	34108
ALBURQUERQUE NORA		6921 SW 127TH CT	MIAMI	FL	33183
SABATH PAULA		14411 FULLERS LN	STRONGSVILLE	OH	44149
ROSADO MIRIAN		1639 MARTINSVILLE CT	ORLANDO	FL	32825
JACKSON ORVILLE +DIANA DEBORAH		5325 RED CEDAR DR #24	FORT MYERS	FL	33907
GUBITZ WERNER		AM MINDERGARTEN 15	87776 SONTHEIM		
GUBITZ WERNER		3204 16TH ST W	LEHIGH ACRES	FL	33971
VELEZ-SANTANA CARLOS +	RIVERA ELI	2008 ANN AVE N	LEHIGH ACRES	FL	33971
ZUKE A T + SOPHIE M		11 BLACK HAWK TRL	MYRTLE BEACH	SC	29575
HERMAN MARC ANTOINE + MARIE		3208 15TH ST W	LEHIGH ACRES	FL	33971
LOPEZ JULIO		4004 SW 16TH PL	CAPE CORAL	FL	33914
MILLER STEVEN M + SHANNON M		3320 15TH ST W	LEHIGH ACRES	FL	33971
STOWE BARBARA C		3318 W 15TH ST	LEHIGH ACRES	FL	33971
POPOCA MARTA R + FRANCISCO		3316 15TH ST W	LEHIGH ACRES	FL	33971
SOVICH ANNA		3470 ANDALUSIA PL	LAS VEGAS	NV	89146
GULF GLOBAL		P O BOX 111631	NAPLES	FL	34108
LOPERA NICOLAS A		3310 15TH ST W	LEHIGH ACRES	FL	33971
EDWARD NOEL A		1131 NW 18TH ST	FORT LAUDERDALE	FL	33311
SIMON JAMILLE D		15580 GREENROCK	FORT MYERS	FL	33912
MCCURDY TROLA L TR EST	FOR MCCU	6131 MULLIN ST	JUPITER	FL	33458
MARTIN BIENVENIDO +	HERNANDE	3734 10TH ST W	LEHIGH ACRES	FL	33971
PEPE JOSEPHINE MELITA		182 EVERGREEN RD APT 14A	EDISON	NJ	8837
WALSH PHILIP + DONNA		70 EASTERN AVE	REVERE	MA	2151
WALSH PHILIP + DONNA		70 EASTERN AVE	REVERE	MA	2151
EUBANKS DOROTHY L/E		648 OLEANDER DR SE	WINTER HAVEN	FL	33880
EUBANKS DOROTHY L/E		648 OLEANDER DR SE	WINTER HAVEN	FL	33880
LEE CHERYL A		5621 HARBORAGE DR	FT MYERS	FL	33908
TORRES JOSE V		1789 EDENWALD AV	BRONX	NY	10466
TORRES JOSE V + VICTORIA		1789 EDENWALD AVE	BRONX	NY	10466
MCCARTHY ROBERT F + EILEEN L		P O BOX 23	STOCKETT	MT	59480
MICHEL JOEL +	MICHEL AN	15111 NE 9TH AVE	MIAMI	FL	33162
WIENCZKOWSKI WILLIAM +	WIENCZKO'	1528 HONOR CT	LEHIGH ACRES	FL	33971
ZEGERS MELVIN H + CHARLOTTE H		1517 SENIOR CT	LEHIGH ACRES	FL	33971
GRAY LEIGHTON + ELAINE		1522 JUNIOR COURT	LEHIGH ACRES	FL	33971
RUSTON DONALD L + JONNA M		1522 SENIOR CT	LEHIGH ACRES	FL	33971
SPINOSA STEPHEN E + BEVERLY L		1517 HONOR CT	LEHIGH ACRES	FL	33971
MEROLA LOUIS R + JOANNE M		8444 TAHITI RD	FORT MYERS	FL	33912
BARTLEY RUBY +	CARVALHO	1436 NW 7TH AVE	FORT LAUDERDALE	FL	33311
LORD HARRY V		202 PACIFIC AVE	PALERMO	NJ	8223

PAHOUNTIS LOUIS G		45 KUHN DR	SADDLE BROOK	NJ	7663
SPENCE ODESSA		3418 W LEWIS ROAD	HAMPTON	VA	23666
GALANTE NUNZIO +	GALANTE J	101 ROCKWELL RD	BETHEL	CT	6801
DOSTON CHERTINA D +	JOSEPH MA	2504 45TH ST W	LEHIGH ACRES	FL	33971
BURT AUDREY		81 ROCKLAND DR	WILLINGBORO	NJ	8046
AIELLO SALVATORE		2044 SE 28TH TER	CAPE CORAL	FL	33904
SHEETS VIRGLE		18609 CEDAR DR W	FT MYERS	FL	33912
STEELE AUTHENE		111 SW 4TH AV #A23	POMPANO BEACH	FL	33060
FIRST HOME BUILDERS OF FLORIDA		2503 DEL PRADO BLVD S STE 300	CAPE CORAL	FL	33904
CLARK WM J + ROMA		708 BROAD BAY CV	NEWPORT NEWS	VA	23602
SHERIFF HAYA NOOR		6846 GLEN COVE DR	MASON	OH	45040
RISSER T + EILEEN		3312 WALTHAM AVE	KETTERING	OH	45429
PETERSON W J + CELIA M		3135 W POWHATTAN AV	TAMPA	FL	33614
DEPUY RUSSELL		1512 HIGHWAY 138	WALL	NJ	7719
POORE MICHAEL H + SUSAN M		6 FIELDCREST DR	CECIL	PA	15321
CRACE WALTER		3808 DURHAM LN	CHARLOTTE	NC	28269
CARVALHO ALTHEA V +	SNIPE VERI	1436 NW 7TH AVE	FORT LAUDERDALE	FL	33311
EAGLE CONSTRUCTION + DEV INC		8777 BANYAN COVE CIR	FORT MYERS	FL	33919
PARLOW WALTER G		2328 4TH ST NE	MINNEAPOLIS	IN	55418
MILLER JESSE		412 NW 38TH PL	CAPE CORAL	FL	33993
DOLACKI MARGARET +	DOLACKI EI	3119 W 59TH ST	CHICAGO	IL	60629
HESTER CHARLOTTE BIGGERS		57 AUTRAN AV	N ANDOVER	MA	1845
DOLACKI E + MARGARET		3119 W 59TH ST	CHICAGO	IL	60629
LEE COUNTY		P O BOX 398	FORT MYERS	FL	33902
K HOVNANIAN FIRST HOMES LLC		10 HIGHWAY 35	RED BANK	NJ	7701
SMITH PATRICIA MARIE		1856 N 67TH ST	MESA	AZ	85205
HERRERA HENRY + MORAMA		6366 SW 14TH ST	MIAMI	FL	33144
GEISLER HUBERT + RENATE		3126 SE 10TH PL	CAPE CORAL	FL	33904
SHASILNEK ENTERPRISES INC		6111 NW 14TH PL	SUNRISE	FL	33313
TOBIN P S + FERN I		539 PALISADES DR	AKRON	OH	44303
PM INVESTORS		PO BOX 5418	LAKE WORTH	FL	33461
WILLIAMS DORA JEAN 1/3 INT +	DALE DORC	#6 LIBERTY COVE	HARRISON	AR	72601
RAMOS MAXINE J		6481 SW 27TH ST	MIRAMAR	FL	33023
AFFORDABLE FAMILY HOMES INC		6431 TOPAZ CT	FORT MYERS	FL	33912
REED FOSTER F TR +	REED CLEC	9004 E 65TH TER	RAYTOWN	MO	64133
PATEL ALKA +	BOCK BRAI	1247 HARRISON ST #18	SAN FRANCISCO	CA	94103
BRR PROVIDENCE LLC		4475 PARKLAND DR	ALLENTOWN	PA	18104
MADDIE CORP		6635 WILLOW PARK DR	NAPLES	FL	34109
PEREZ SHANNON D + FELIX E		8241 BUCKINGHAM RD	FORT MYERS	FL	33905
SMITH ELIZABETH + PHILLIP		8231 BUCKINGHAM RD	FORT MYERS	FL	33905
CHARBONNEAU CHERYL 90% +	CHARBONN	1654 TRIANGLE PALM TER	NAPLES	FL	34119
SMITH BRIEN R + KAREN L		2366 E MALL DR #306	FORT MYERS	FL	33901
SELLERS COREY L + BETHANY S		6290 ARBOR AV	FT MYERS	FL	33905
HENRY ROGER + CLOVER		3902 SMOKE RISE CT	VALRICO	FL	33594
BOND MICHAEL E TR +	BOND DRU	P O BOX 344	LAKE HAMILTON	FL	33851
ALEXIS WAYNE P		631 EAST 4TH ST	BROOKLYN	NY	11218
GOMES JOAQUIM G + JEANNINE		16312 84TH ST	HOWARD BEACH	NY	11414
MADDIE CORP		6635 WILLOW PARK DR	NAPLES	FL	34109
HILL ZACK + MADELINE E		8451 BUCKINGHAM RD	FORT MYERS	FL	33905
WRIGHT JOHN IVAN EST		24 AMBERGLEN CT	HOLLAND LANDING	ON	L9N 1J6
ELIAS SILOTTE		10640 PLAINVIEW CIR	BOCA RATON	FL	33498
DIKRANIAN D A + MADELEINE		2170 DUDEMAINE ST	MONTREAL	QC	H3M 1R5
HERNDON JAMES MICHAEL		8371 BUCKINGHAM RD	FORT MYERS	FL	33905
FLORIDA SUNCOAST INVESTMENT	INC	15985 BRIARCLIFF LN	FORT MYERS	FL	33912
PHAM SUONG NGUYET		7936 SANDELWOOD CIR W	FORT MYERS	FL	33908
PHAM SUONG NGUYET		7936 SANDELWOOD CIR W	FORT MYERS	FL	33908
PHAM SUONG NGUYET		7936 SANDELWOOD CIR W	FORT MYERS	FL	33908
DECKER MAGDAGENY		19151 DONNA DR	NORTH FORT MYERS	FL	33917
MACKINTOSH PEGGY		11011 MAYFLOWER RD	SPRING HILL	FL	34608
SPITZ MARINA		1908 DEERCREST LN	NORTHBROOK	IL	60062
SPECKER R		FROHBURGSTR 27	8006 ZURICH		
SANABRIA JULIO + ELBA		8201 BUCKINGHAM RD	FORT MYERS	FL	33905
LAUREN DEVELOPMENT CORPORATION		6635 WILLOW PARK DR	NAPLES	FL	34109
TOTH JOSEF		BUOLISTRASSE 12	DORF 8458		
TOTH JOSEF		BUOLISTRASSE 12	DORF 8458		
BURNETT LEIGH		1036 SUMMERFIELD DR	NAPLES	FL	34102
ADAM LAND INVESTMENTS LLC		2 ALHAMBRA PLAZA STE 1202	CORAL GABLES	FL	33134
HOLT WAYNE W + CAROLINE TR		6213 ROBLYNN RD	LAUREL	MD	20707
PANAYOTTI ALEXANDER		PO BOX 2032	LEHIGH ACRES	FL	33970
PAUL RICARDO		401 13TH PL	DEERFIELD BEACH	FL	33441
RODRIGUEZ ELVIA		4185 HERITAGE CIR APT 103	NAPLES	FL	34116
BRENCO CONSTRUCTION INC		13410 MCGREGOR BLVD	FORT MYERS	FL	33919
SAPEG JOSE +	MONTIJO R	2663 HEATH AVE APT 4B	BRONX	NY	10463

HOLIDAY BUILDERS INC		211 HANCOCK BRIDGE PKWY U 1-3		CAPE CORAL	FL	33990
BEARD AARON M + KELLY M		3214 18TH ST W		LEHIGH ACRES	FL	33971
SIMON GINETTE		2180 41ST ST SW APT A		NAPLES	FL	34116
HOLIDAY BUILDERS INC		211 HANCOCK BRIDGE PKWY U 1-3		CAPE CORAL	FL	33990
K HOVNANIAN FIRST HOMES LLC		10 HIGHWAY 35		RED BANK	NJ	7701
ELKINS DONALD L + BRIGITTA		3106 18TH ST W		LEHIGH ACRES	FL	33971
ADAMS TODD M		507 CAMERON ST		ALEXANDRIA	VA	22314
ELKINS DONALD + BRIGITTA		3101 18TH ST W		LEHIGH ACRES	FL	33971
LLORIAN INVESTMENTS INC		1025 CASTILE AVE		CORAL GABLES	FL	33134
VELOZ SUSANA		3200 18TH ST W		LEHIGH ACRES	FL	33971
BRADLEY RESIDENTIAL LLC		1616-102 CAPE CORAL PKWY W	PM	CAPE CORAL	FL	33914
BRADLEY RESIDENTIAL LLC		PMB #302 1616-102	CA	CAPE CORAL	FL	33914
CIAMPAGLIA CRIS + SUSAN		500 SPEEDWELL FORGE RD		LITITZ	PA	17543
BRADLEY RESIDENTIAL LLC		PMB #302	16:	CAPE CORAL	FL	33914
GIANOULIS JONATHAN + NANCY A		14 NAYLOR ST		CHELMSFORD	MA	1863
D + V GROUP LLC		829 SE 9TH ST #203		DEERFIELD BEACH	FL	33441
OCHOA DORIS		643 108TH AVE N		NAPLES	FL	34108
OSME YVETTE		1703 CORNELL AVE N		LEHIGH ACRES	FL	33971
THOMAS GREGORY M + KASHIMA		1705 CORNELL AVE N		LEHIGH ACRES	FL	33971
GROPPI JOYCE C		3022 GROVES DR		STERLING HEIGHTS	MI	48310
HARVEY JOHN T + VERYL I		4106 ALTO RD		BALTIMORE	MD	21216
HERNANDEZ ERUNDINA		1711 CORNELL AVE N		LEHIGH ACRES	FL	33971
RUMMANS JOSEPH + DENISE		PO BOX 2793		FORT MYERS	FL	33902
DELGADO GENARO JR		5115 BEECHER ST		LEHIGH ACRES	FL	33971
SAGESSE JEAN		PO BOX 9636		NAPLES	FL	34101
SAPEG JOSE +	MONTIJO R	2663 HEATH AVE APT 4B		BRONX	NY	10463
BRETTWESTON CORP		6635 WILLOW PARK DR		NAPLES	FL	34109
COLBURN KEVIN J		7785 HANFORD AV		YUCCA VALLEY	CA	92284
LEWIS SHELDON +	BENT CLAU	16343 SW 30TH ST		MIRAMAR	FL	33027
PENSCO TRUST COMPANY	FOR MICHE	284 BURNT PINE DR		NAPLES	FL	34119
SUNCOAST LAND HOLDINGS LLC		625 ALHAMBRA RD		VENICE	FL	34285
VANDERWAAL NICHOLAS TR		P O BOX 536		ELMIRA	OR	97437
ESKELSON L D + CONNIE A		1110 VIA ESTRELLADA		FALLBROOK	CA	92028
MYERS LILIAN BAUTISTA	D	811 AUTUMN CIR		COLUMBIA	SC	29206
CARON GEORGE J + DESARAE L		941 19TH ST		NAPLES	FL	34117
KARSHNESKI DIANE		1085 CAPTIANS WAY		TARPON SPRINGS	FL	34689
HOLMES GERALD + LINDA		12626 78TH PL N		WEST PALM BEACH	FL	33412
MARTINEZ ALEXIS +	HERNANDE	2130 NE 122ND RD		NORTH MIAMI	FL	33181
SVEDA GREGORY J		1849 TURKEYFOOT LAKE RD		BARBERTON	OH	44203
EPPERSON ELNA B		11766 SW 135TH PL		MIAMI	FL	33186
VALDES LUIS F	FI	BORINQUEN TOWER 1 APT 113		SAN JUAN	PR	920
HASS RICHARD A +	HASS ROBE	13967 HUNTINGTON ST		RIVERVIEW	MI	48192
DOLEWSKI L & B (H&W)		62 NORTHERNBREEZE ST		MOUNT HOPE	ON	L0R 1W0
MURRAY TRACEY L + ABDUL		7060 COLONIAL LN		HUGHSVILLE	MD	20637
SMITHSON TIMOTHY J +	SMITHSON	7611 HOLLISTON PL		CINCINNATI	OH	45255
NIGMATULLINA ELVIRA		7785 GLADIOLUS DR #37		FORT MYERS	FL	33908
PENSCO TRUST COMPANY	FOR TOM D	PO BOX 26903		SAN FRANCISCO	CA	94126
WATTS JEAN L		103 GARNETT LN		SLINGERLANDS	NY	12159
RICHARDS MARVA D		2916 NW 55TH AV #2B BLG 3		LAUDERHILL	FL	33313
LOT GUYS INC		605 5TH AVE		LEHIGH ACRES	FL	33972
ROGERS WAYNE L		919A S ORANGE BLOSSOM TRL		APOPKA	FL	32703
HERMAN HELEN J/T ET AL	E	6339 QUAKER NECK RD		CHESTERTOWN	MD	21620
LECKINGTON CLARK		5826 CALDWELL RD		COGGON	IA	52218
LYSIK ELLEN M TR	FOR ELLEN	18050 SAN CARLOS BLVD APT 152		FORT MYERS BEACH	FL	33931
CREED E C + ANNE S		PO BOX 346		FREDERICA	DE	19946
K HOVNANIAN FIRST HOMES LLC		10 HIGHWAY 35		RED BANK	NJ	7701
SAHONIC FREDERICK S + MARIA M		1948 WORLEY LN		MONTGOMERY	AL	36106
ROMERO ROY		9624 NW 7TH CIR APT# 1536		PLANTATION	FL	33324
RE ACRES INC		4520 SW 21ST PL		CAPE CORAL	FL	33914
MCAULIFFE PATRICIA A		101 NORMAN RIDGE DR		BLOOMINGTON	MN	55437
WILLIAMS JAMES E SR TR	FOR JAMES	25716 WOODBINE ST LOT B-90		SEAFORD	DE	19973
PASTUZANO WILSON +	VALENZUEI	200 RIVERSIDE DR APT 2B		NEW YORK	NY	10025
TIU JOSEPH +	COAKER AI	6911 CLEARWATER DR		PLAINFIELD	IL	60544
MERIDA JUAN J + NEIDA		3130 SW 99TH CT		MIAMI	FL	33165
CARTER HARVEY A +	CARTER SH	BOX 728		CLINTON	ON	M0M 1L0
K HOVNANIAN FIRST HOMES LLC		10 HIGHWAY 35		RED BANK	NJ	7701
PROKOPF F L + CECILIA		156 ST CLAIR DR		FAIRVIEW HEIGHTS	IL	62208
QUA GIN W + LEE L		71 MILLERS GROVE		BELLE MEAD	NJ	8502
WIGGER TULIA ALLEN		P O BOX 11903		LAHAINA	HI	96761
ULRICH TIFFANY +	LAWYER EF	1111 VINEYARD ST		LEHIGH ACRES	FL	33936
TAX FREE STRATEGIES LLC	FOR GLEEN	12853 BANYAN CREEK DR		FORT MYERS	FL	33908
SAULS SHERRELH + MARITA H		PO BOX 80		SALTVILLE	VA	24370
FIRST HOME BUILDERS OF FLORIDA		2503 DEL PRADO BLVD S STE 300		CAPE CORAL	FL	33904

GIRARD GEORGE C		P O BOX 446	CASTRIES		
SCHOLZ STEVEN R + ANITA D		2105 CONSTITUTION DR	PORT ST JOE	FL	32456
DIMAGGIO VINCENZO +	DIMAGGIO /	15427 WILLETS POINT BLVD	WHITESTONE	NY	11357
DAVI BENEDETTO		45 MANOR PKWY	LINCROFT	NJ	7738
MEROLA LOUIS R + JOANNE M		8444 TAHITI RD	FORT MYERS	FL	33912
BONORA MARK C		5014 BLUE SKY DR	LUTZ	FL	33558
BROWN DONNA J		PO BOX 990014	NAPLES	FL	34116
WEBER ARTHUR		PO BOX 07392	FORT MYERS	FL	33919
DEHNZ DOUGLAS E + OPAL T		4471 SKATES CIR	FORT MYERS	FL	33905
RODRIGUEZ YANELYS		2512 15TH ST W	LEHIGH ACRES	FL	33971
MCBRIDE R E + GWENDOLYN		3019 MINIUMDR	BLOOMINGTON	IL	61704
ELISE ROULBERT		16782 NE 4TH PL	N MIAMI BEACH	FL	33162
MODIA RAIMUNDO JR		555 NE 15TH ST APT 16H	MIAMI	FL	33132
FIGUEROA HILDA		9136 NW 117 TER	HIALEAH	FL	33018
OSES NORBERT N +	OSES CECI	4091 NORTHLAKE CREEK COVE	TUCKER	GA	30084
LIVINGSTONE ROSS + NOVELETTE		125 PRESTIGE DR	ROYAL PALM BEACH	FL	33211
NASO MARK + CAROL		3306 LONG POINT DR	TOMS RIVER	NJ	8753
DRUE CORPORATION		6635 WILLOW PARK DR	NAPLES	FL	34109
SAMADNEJAD DAVID TR	FOR SAMAI	1831 HURRICANE HARBOUR LN	NAPLES	FL	34102
MARMOL CHRISTIAN +	ROBERTS M	2011 CHAMPINOS WAY	NORTH LAUDERDALE	FL	33068
LINCHENAT ANDRES + MAYDA		3315 19TH ST W	LEHIGH ACRES	FL	33971
MCCURDY TROLA L TR EST	FOR MCCU	6131 MULLIN ST	JUPITER	FL	33458
BRYANT ISIAH + TIWANNIA		1713 UNICE AVE N	LEHIGH ACRES	FL	33971
LINDOW ARLIE T + ROSE L		28201 C R 6470	DUKE	MO	65461
DI SARRO ANTHONY		3110 58TH ST SW	NAPLES	FL	34116
SAADA ABE		1621 SOUTH 21ST AVE	HOLLYWOOD	FL	33020
HENDERSON JAMES + TRESSA L		1901 TENA AVE N	LEHIGH ACRES	FL	33971
MINA EDGARDO + JAQUELINA A		1805 SUNNILAND BLVD	LEHIGH ACRES	FL	33971
KING GERALD E +	KING DOLO	882 N COLONY RD APT 47	MERIDEN	CT	6450
HILTONTAMMI + MATTHEW		4213 21ST SW	LEHIGH ACRES	FL	33971
BELLINI GONZALO + VERONCIA		5008 SW 254TH PL	MIAMI	FL	33185
SAMADNEJAD DAVID TR	FOR SAMAI	1831 HURRICANE HARBOUR LN	NAPLES	FL	34102
MARTINEZ FRANCISCO +	MARTINEZ :	7291 FOURWIND LN	SPRING HILL	FL	34606
CRESPO WILLIAM		725 CAPE CORAL PKWY	CAPE CORAL	FL	33914
WAGSTAFF REBECCA +RICHARD		PO BOX 681	ARNOLD	MO	63010
MORENO FELIX A +	RIVERO BA	2816 19TH ST W	LEHIGH ACRES	FL	33971
HALLETT RONALD P JR + ANN E		1777 SE 15TH ST #209	FORT LAUDERDALE	FL	33316
SHRIVER CHARLES HENRY +	SHRIVER L/	P O BOX 1371	DUBLIN	GA	31040
LALWANI SHIREEN		7100 NW 50TH ST	MIAMI	FL	33166
GULFSTREAM INVESTMENTS GRP LLC		4829 CORONADO PKWY	CAPE CORAL	FL	33904
PHILLIPS BRETT + MITZI		2908 19TH ST W	LEHIGH ACRES	FL	33971
VAZQUEZ ELIZABETH		9063 NW 120TH ST	HIALEAH	FL	33018
NUKHO GEORGE		66 FANSHAW AVE	YONKERS	NY	10705
V + A AMERICAN CORP		1880 GOLDEN GATE BLVD E	NAPLES	FL	34120
LARDANI FRANK		5325 SW 23RD AVE	CAPE CORAL	FL	33914
KOROLEVA NIKOLAY + INNA		25957 PEBBLE CREEK DR	BONITA SPRINGS	FL	34135
L PLUS LAND DEV/BUILDERS LLC		205 E JOEL BLVD #106	LEHIGH ACRES	FL	33972
PAFFEN GLENN +	PAFFEN PA	2940 KNORR ST	PHILA	PA	19149
ADAMS GERALD C + PATRICIA A		3030 MORAINE DR	BRIGHTON	MI	48114
NEW CENTURY HOME BUILDERS CORP		302 LEE BLVD #105	LEHIGH ACRES	FL	33936
POLACK SONIA		6878 BARNWELL DR	BOYNTON BEACH	FL	33433
MCGINNIS R D JR + KAREN E		4040 DOLORES AV	ATASCADERO	CA	93422
NGUYEN TIEN + THUYET		19145 DEER RUN BLVD	LOXAHATCHEE	FL	33470
NGUYEN TIEN + THUYET		19145 DEER RUN BLVD	LOXAHATCHEE	FL	33470
NGUYEN TIEN + THUYET		19145 DEER RUN BLVD	LOXAHATCHEE	FL	33470
POOLE ANNAMARIE		146 PANGBORN BLVD	HAGERSTOWN	MD	21740
HABITAT FOR HUMANITY	OF LEE COI	1288 N TAMIAMI TRL	NORTH FORT MYERS	FL	33903
LUBANOVIC THOMAS F		2519 17TH ST W	LEHIGH ACRES	FL	33971
YACOB EREZ		10725 CLEARY BLVD #205	PLANTATION	FL	33324
HARDT CLIFFORD F		2603 17TH ST W	LEHIGH ACRES	FL	33972
LEE JAMES Y +	LEE SALLY	11911 THONOTOSASSA RD	THONOTOSASSA	FL	33592
CHAMPAGNE P A + JUNE B		2651 SE 41ST ST	OCALA	FL	34480
SEABROOK MICHAEL K + BRENDA L		1504 OYSTER KB	HOLLY	MI	48442
WASHBURN RICHARD KENT +	WASHBURN	384 CLAREDON DR	GREENVILLE	NC	27858
OCAMPO MICHAEL M + JOCELYN		105 TROUTBACK CT	TIMONIUM	MD	21093
BOUSUM DANA S		1817 SW 49TH TER	CAPE CORAL	FL	33914
FERKO STEVEN C		5935 TROUT RD	BOKEELIA	FL	33922
HOLLIS ROGER W TR +	HOLLIS LOF	2580 NURSERY RD LOT 127	CLEARWATER	FL	34624
ADAMS HOMES OF NW FLORIDA INC		3000 GULF BREEZE PKWY STE 229	GULF BREEZE	FL	32561
HENDERSON CAREN		3588 ALDER DR D119	WEST PALM BEACH	FL	33417
MORALES ENRIQUE + LILIA		14655 SW 49TH ST	MIAMI	FL	33175
COLE ELSA L		542 S ROSA CT	BURLINGTON	NC	27215
NEW CENTURY HOME BUILDERS CORP		302 LEE BLVD #105	LEHIGH ACRES	FL	33936

KRAMIS T T + JOANNE C	J(	1776 SAN GABRIEL DR	YUMA	AZ	85365
KHAN ABDUL LATIF		8602 FORT HAMILTON PKWY APT 5H	BROOKLYN	NY	11209
ROPPOCCIO RONALD + JODI		16559 91ST PL N	LOXAHATCHEE	FL	33470
RACZ GYULA L + MARGIT		751 BROWER AVE	FRANKLIN SQUARE	NY	11010
TROISI C A JR		1915 WAVERLY RD	LAVEROCK	PA	19038
JARMAN ERBIN R +	JARMAN C/	2025 NW 191ST ST	MIAMI	FL	33056
KLOSTERMAN JEFF + ELISA		19146 BOBCAT LN	LOXAHATCHEE	FL	33470
DIXON GOSSLIN W		4000 HEATH CIR N	WEST PALM BEACH	FL	33407
WOOD EARL W JR + MARY RUTH		1326 BERWICK DR	BIRMINGHAM	AL	35242
ORTIZ MARIA		347 NE 26TH TERR	CAPE CORAL	FL	33909
VINCAR WAYNE		1346 GALLERY HILL	OAKVILLE	ON	L6M 2N2
K HOVNANIAN FIRST HOMES LLC		10 HIGHWAY 35	RED BANK	NJ	7701
GARCIA JORGE L + APRIL L		1677 PERIMETER CR SE	ALBUQUERQUE	NM	87116
COBRA PROPERTIES LLC		2321 NE 211TH ST	NORTH MIAMI BEACH	FL	33180
GTG DEVELOPERS CORP	J(	1643 BRICKELL AVE APT 2102	MIAMI	FL	33129
FABIAN MARK +	FABIAN NAI	7351 SW 145TH TER	MIAMI	FL	33158
MORSON DENNIS		11 FREELAND ST	BOSTON	MA	2126
ABFF INTERNATIONAL INC +	HEIKENFEL	23750 COOPERLEAF BLVD	BONITA SPRINGS	FL	34135
BASOV ALEX D + EMMA		2095 SHERIDAN RD	BUFFALO GROVE	IL	60089
VIZCARRA PATRICIA SOFIA		115 TEXAS RD	LEHIGH ACRES	FL	33936
CRAWFORD MANUEL S + LYNNETTE J		2913-16TH ST WEST	LEHIGH ACRES	FL	33971
BLACKMORE GLENDON + WINSOME		505 WYOMING RD	LEHIGH ACRES	FL	33936
V + A AMERICAN CORP		1880 GOLDEN GATE BLVD E	NAPLES	FL	34120
REINO JOHN S + MARIE D		6 KELLEHER DR	SOUTH DEERFIELD	MA	1373
FISHER DAVID E		1016 COLLIER CENTER WAY #105	NAPLES	FL	34110
BEST VENTURES INC		PO BOX 1169	LEHIGH ACRES	FL	33970
BEST VENTURES INC		PO BOX 1169	LEHIGH ACRES	FL	33970
CROSS WALTER J		3007 W 16TH ST	LEHIGH ACRES	FL	33936
CH OF CHRISTIAN CRUSADE INC		PO BOX 21228	TULSA	OK	74121
CAMBRIDGE ALDITH		15156 SUMMIT PL	NAPLES	FL	34119
GULFSTREAM INVESTMENT GRP LLC		4829 CORONADO PKWY	CAPE CORAL	FL	33904
DISPENNETT REX + KATHERINE		1901 TITUS CT	LEHIGH ACRES	FL	33972
NUNEZ DEMETRIO		3017 16TH ST W	LEHIGH ACRES	FL	33971
GRINBERG DIMITRY +	GRINBERG	11150 MINNEAPOLIS DR	COOPER CITY	FL	33026
DIAZ BARBARA L		1505 ELAINE AVE N	LEHIGH ACRES	FL	33971
FRANKLYN HOWARD		1410 FLORA AVE N	LEHIGH ACRES	FL	33971
AMERIDREAM LEHIGH ACRES I		200 PROFESSIONAL DR FL 4	GAITHERSBURG	MD	20879
BLAINE BRIAN P + VIRGINIA A		6270 SEA GRASS LANE	NAPLES	FL	34116
GORTON RALPH A + PATRICIA R		1952 BETHANY PL	NAPLES	FL	34109
DIETRICH RONALD E + JOAN M		303 CLARK ST	TAMAQUA	PA	18252
DIETRICH RONALD E + JOAN M		303 CLARK ST	TAMAQUA	PA	18252
TABOADA MARIO +	GONZALEZ	4780 WHISTLERS GREEN CIR #8	NAPLES	FL	34119
PATTERSON SHANNON J + TONDA L		204 COOLIDGE AVE	LEHIGH ACRES	FL	33936
BAHOORA KENNETH M		6711 GOLD YARROW	LAS VEGAS	NV	89148
BAGANS CONSTRUCTION		30 COLORADO RD	LEHIGH ACRES	FL	33936
BROWN ROBERT C + PAULA R		541 AMBER LN	MOORESVILLE	IN	46158
SYVRAIN STHENIO +	JANVIER S(	3735 16TH ST W	LEHIGH ACRES	FL	33971
HARMON SHEILA F		2419 9TH ST S	ARLINGTON	VA	22204
HERNANDEZ GERMAN + AMARILLIS I		5044 BILLINGS ST	LEHIGH ACRES	FL	33971
GALL WILLIAM A + BETTY		3901 16TH ST W	LEHIGH ACRES	FL	33971
AFFORDABLE LEHIGH BUILDERS INC		4484 SW 34TH ST	ORLANDO	FL	32811
PORTORREAL RAFAEL + ESTELA	G	2158 PASA VERDE LN	WESTON	FL	33327
GALL SHAWN E		19465 DEVONWOOD CIR	FORT MYERS	FL	33912
BRENNAN CORP		6635 WILLOW PARK DR	NAPLES	FL	34109
LAMOTHE MARY A +	ANDERSON	157 HIGH RANGE RD	LONDONBERRY	NH	3053
MARTINEZ ALEJANDRO J + ANTIA		111 14TH ST NE	NAPLES	FL	34120
PENNING JAMES E + JOAN NAN		3516 16TH ST W	LEHIGH ACRES	FL	33971
CAMPBELL KRISTA A +	MAHON GE	3512 16TH ST W	LEHIGH ACRES	FL	33971
NYSTROM JANICE +	ZIMDARS J(	PO BOX 165	EMBARRASS	WI	54933
NYSTROM RALPH + JANICE		PO BOX 165	EMBARRASS	WI	54933
HADDIX LELAND + CHRISTINE		1020 9TH ST SW	NAPLES	FL	34117
LARA NARCISO +	AYALA CLA	5720 COPPER LEAF LN	NAPLES	FL	34116
REDRUELLO FRANCISCO E + ILEANA		13160 SW 85TH ST	MIAMI	FL	33183
HARTDORN JEFF		48 RICHMOND DR	NEW SMYRNA BEACH	FL	32169
HARTDORN JEFF		48 RICHMOND DR	NEW SMYRNA BEACH	FL	32169
BAHOORA KEVEN T		8820 BROODMARE	LAS VEGAS	NV	89143
EVANS DILLARD E + PATRICIA A		2802 TAYLOR RD	MARYVILLE	TN	37803
FRANZE GLEEN + SHARON		912 CARBAPPLE LN	VALPARAISO	IN	46383
FLEMING CHARLES T 1/4 INT ETAL		1316 APPOMATTOX DR	COLONIAL HEIGHTS	VA	23834
HAMILTON RUTH		3319 16TH ST W	LEHIGH ACRES	FL	33971
KAHLER S R + KATHERINE		824 BACK FALLS RD	HIGHLANDS	NC	28741
BARTMESS JUANITA F	L/	PO BOX 1721	FORT WALTON BEACH	FL	32549
PEHRSON GERALD H + CAROLYN		15801 WOODBINE	REDFORD	MI	48239

PEHRSON GERALD H + CAROLYN		15801 WOODBINE		REDFORD	MI	48239
EASTMOND ENTERPRISES INC		314 GUNNERY RD S		LEHIGH ACRES	FL	33971
EASTMOND ENTERPRISES INC		314 GUNNERY RD S		LEHIGH ACRES	FL	33971
EASTMOND ENTERPRISES INC		314 GUNNERY RD S		LEHIGH ACRES	FL	33971
EASTMOND ENTERPRISES INC		314 GUNNERY RD S		LEHIGH ACRES	FL	33971
EASTMOND ENTERPRISES INC		314 GUNNERY RD S		LEHIGH ACRES	FL	33971
PAEZ OSVALDO + MARIA I		5218 BARTH ST		LEHIGH ACRES	FL	33971
EASTMOND ENTERPRISES INC		314 GUNNERY RD S		LEHIGH ACRES	FL	33971
BROUGH CAROL A		21684 CHANNEL PKWY		EDWARDSBURG	MI	49112
STEVENS J Y + ELEANOR Y		5350 194TH ST		FLUSHING	NY	11365
SANCHEZ SERGIO E		P O BOX 526821		MIAMI	FL	33152
KOFFMAN LORI ANN		4265 17TH AVE N		SAINT PETERSBURG	FL	33713
T + T HOMES INC		21675 FALL RIVER DR		BOCA RATON	FL	33428
D C C T INC		7600 ALICO RD STE 12	PM	FORT MYERS	FL	33912
RODRIGUEZ J JESUS		11330 HUNTIN RD		BONITA SPRINGS	FL	34135
JESSICA CORP		6635 WILLOW PARK DR		NAPLES	FL	34109
JENSEN JEFFREY W		8714 MCMARTHY RD		PALOS PARK	IL	60464
ADAMS HOMES OF NW FLORIDA INC		3000 GULF BREEZE PKWY STE 229		GULF BREEZE	FL	32561
FIRST HOME BUILDERS OF FLORIDA		2503 DEL PRADO BLVD S STE 300		CAPE CORAL	FL	33904
GOMEZ CONRADO + DELFINA		4207 16TH ST W		LEHIGH ACRES	FL	33971
STEWART NEVILLE + SONIA		230 LACOSTA WAY		WESTON	FL	33326
SNYDER FRANCES		11212 CROOKED RIVER CRT		CLERMONT	FL	34711
PORTORREAL RAFAEL + ESTELA	G	2158 PASA VERDE LN		WESTON	FL	33327
LEHIGH COMMUNITY BAPTIST	CHURCH IN	908 GREENWOOD AVE		LEHIGH ACRES	FL	33972
DIAZ JOSE		3815 16TH ST W		LEHIGH ACRES	FL	33971
FRANKLIN JIMMY WRAY		775 GATEWAY DR SE #305		LEESBURG	VA	20175
CHAVIANO EMERIO +	PEREZ BET	5263 GOLDEN GATE PKWY #D		NAPLES	FL	34111
VERNAREC JAMES M +	REINMANN	1527 SENIOR CT		LEHIGH ACRES	FL	33971
ORDONEZ JUAN CARLOS		4300 15TH ST W		LEHIGH ACRES	FL	33971
CASSIDY JUDITH M		1529 JUNIOR CT		LEHIGH ACRES	FL	33971
TORRES RAMON T +	MORALES F	1535 GRADUATE CT		LEHIGH ACRES	FL	33971
TROMBETTI TODD + LAURA A		1533 HONOR CT		LEHIGH ACRES	FL	33971
UTER JANNETT A +	UTER CHRI	291 MARTENSE ST #1F		BROOKLYN	NY	11226
DUBRISINGH R C + CHRISTINE		P O BOX 78	BU	PEEKSKILL	NY	10566
DISERIO GREGORY J + PATRICIA K		1530 SENIOR CT		LEHIGH ACRES	FL	33971
PETERSEN KENNETH H +	PETERSEN D	9879 EDEVA WAY		ELK GROVE	CA	95624
SANDS JAMES R JR		P O BOX 1401		LEHIGH ACRES	FL	33970
DELGADO JESUS		4317 16TH ST W		LEHIGH ACRES	FL	33971
CAPOTE CARIDAD C + NELSON		7785 W 34TH CT		HIALEAH	FL	33018
GARCIA JOSE ROLANDO + CAVIDAD		6171 SEA GRASS LN		NAPLES	FL	34116
HERMANSEN DIANA		10760 NW 20TH CT		SUNRISE	FL	33322
COSENZA DAVID W		23 BIRCH POND		SAUGUS	MA	1906
VELEZ GUSTAVO + MARGARITA		106 LAKE POINT DR		NEWPORT NEWS	VA	23603
TELUSMA MASLINE		PO BOX 430		LEHIGH ACRES	FL	33970
DRUE CORP		6635 WILLOW PARK DR		NAPLES	FL	34109
D + J INVESTMENTS LLC		2870 LEEWARD LN		NAPLES	FL	34103
ARCHER PHILIP W S TR	FOR PHILIP	720 NE 15TH ST		FORT LAUDERDALE	FL	33304
HUNT CLYDE M + GISELA		5025 SYLVIA RD		DREXEL HILL	PA	19026
KROUPA ROBERT +	CUMBIE BR	1631 CHIQUITA BLVD		CAPE CORAL	FL	33991
DRUE CORP		6635 WILLOW PARK DR		NAPLES	FL	34109
URRUTIA JESUS H + ANNA E		3826 17TH ST W		LEHIGH ACRES	FL	33971
DELGADO ABDEL O		44 SLOVER AVE		ORLANDO	FL	32807
NEWLANDS DOUGLAS		3820 5TH AVE SW		NAPLES	FL	34117
MURPHY JACK + MARGARET		1651 VICTORIA PARK AV #803		SCARBOROUGH	ON	M1R 1P9
VASSELL-JONES JOAN +	LAIDLEY DA	3060 ENSENADA WAY		MIRAMAR	FL	33025
THRASHER PHILLIP W +	LITTERAL R	P O BOX 1016		LEHIGH ACRES	FL	33971
CORAL-LEE PROPERTIES INC		PO BOX 100246		CAPE CORAL	FL	33910
RICKETTS MONTHIA A		6690 RAINWOOD COVE		LAKE WORTH	FL	33463
ACEVEDO EPEDICTO C +	RENAUD JA	381 BROAD ST #611		NEWARK	NJ	7164
CORDERO JOSE L		5701 W 25TH CT #411		HIALEAH	FL	33016
WESOLOWSKI MICHAEL D +	GALLANT N	100 NW 125TH ST		N MIAMI	FL	33168
STARKLOFF BARRY R +	STARKLOFI	2611 ASHWOOD ST		FORT MYERS	FL	33901
DYER TRUMAN U JR + JOSEPHINE		29900 COMMONWEALTH ST		ROSEVILLE	MI	48066
LACKS EMILY J		175 SMITH ST		POQUOSON	VA	23662
GARLAND DONNA		2550 SW 30TH ST		CAPE CORAL	FL	33914
ADAMS HOMES OF NW FLORIDA INC		3000 GULF BREEZE PKWY		GULF BREEZE	FL	32563
LOPEZ TATIANA POLO		1165 EVERGLADES BLVD		NORTH NAPLES	FL	34120
HAKOLA HENRY + MARLYS		4185 WHITE RD		MT IRON	MN	55768
K HOVNANIAN FIRST HOMES LLC		10 HIGHWAY 35		RED BANK	NJ	7701
PARK PLACE VENTURES LLC		13790 NW 47TH ST STE 113		SUNRISE	FL	33325
PISCHKE MARGARITA V + GREGOR		1025 SW 11TH CT		CAPE CORAL	FL	33991
STEES GAYLE J +	VANRAMSH	PO BOX 358		WOLCOTTVILLE	IN	46795
HABITAT FOR HUMANITY	OF LEE CO	1288 N TAMIAMI TRL		NORTH FORT MYERS	FL	33903

EWERT ULRICH E + LINDA TR	FOR ULRIC	935 ROBALO DR	FORT MYERS	FL	33919
SMITH EDWARD J +	REITENGA	5570 BILLINGS ST	LEHIGH ACRES	FL	33971
LAMBERT WAYNE M +	LAMBERT F	7308 IDEAL AVE	FORT WAYNE	IN	46809
ARONI ROSSANA +	GARCIA OS	1502 SE 1ST PLACE	CAPE CORAL	FL	33990
WARE D A + SONDRA E TR L/E	FOR DAVID	23244 GOLF POINTE CIR	GROSSE ILE	MI	48138
ABERCROMBIE MARY E TR	FOR MARY	P O BOX 1267	DADE CITY	FL	33526
K HOVNANIAN FIRST HOMES LLC		10 HIGHWAY 35	RED BANK	NJ	7701
AMERICAS FIRST HOME OF SW FL		4218 CLEVELAND AVE	FORT MYERS	FL	33901
STRONG HENRY G + GEORGINE L		8764 MARDI GRAS DR	DAYTON	OH	45424
ROJAS DANIEL B +	RESTO MIL	5140/42 BENTON CT	LEHIGH ACRES	FL	33971
MAYS DONALD M		1114 CAPP AV	LEHIGH ACRES	FL	33971
EAST COUNTY WATER CONTROL DIST		601 EAST COUNTY LN	LEHIGH ACRES	FL	33936
GETTYS JAMES E +	EXUM YOL/	P O BOX 19462	CHARLOTTE	NC	28210
WEAVER RICHARD C +	TAX FREE S	1217 HANCOCK BRIDGE PKWY	CAPE CORAL	FL	33990
HOGAN THOMAS W TR	FOR THOM/	117 SCIOTO ST	KENTON	OH	43326
PIEDRA JUAN + MERARI		2756 FLORAL RD	LANTANA	FL	33462
GRIVAS JEAN C +	FARRELL W	2234 TRESCOTT DR	TALLAHASSEE	FL	32312
COTHRAN MARIA D		P O BOX 646	FAIR FOREST	SC	29336
AMRH INC		4949 STATE ROAD 64	BRADENTON	FL	34208
POL EDWARD GUILLERMO		301-174 STREET #2109	SUNNY ISLES BEACH	FL	33160
PARKER RICHARD L		5435 BILLINGS ST	LEHIGH ACRES	FL	33971
JESSICA CORP		6635 WILLOW PARK DR	NAPLES	FL	34109
STARKLOFF JAMES A + REBECCA S		4453 MEADE AVE	FORT MYERS	FL	33901
STOKES JOHN E + CLEMENTINA B		13836 229TH ST	JAMAICA	NY	11413
TSO VICTOR W C + FLORENCE Y P		43-07 CROMMELIN ST	FLUSHING	NY	11355
STEWART VERA L		4317 6TH ST W	LEHIGH ACRES	FL	33971
YCB PROPERTIES LLC		1714 SE 9TH TER	CAPE CORAL	FL	33990
HARRIS CARLTON F		8121 BUCKINGHAM RD	FORT MYERS	FL	33905
LEGISTER ROBERT D +	LEGISTER I	238 GRAFTON ST	BROOKLYN	NY	11212
RUIZ JANUVOL		514 CHESTNUT ST	BROOKLYN	NY	11208
MAJKOWSKI CONSTRUCTION INC		3701 DEL PRADO BLVD STE A	CAPE CORAL	FL	33904
VIDES CARLOS A SILVA +	VIDES STA(	921 ALFREDA AVE	LEHIGH ACRES	FL	33971
DEROSKY FRANK		3808 SUNSET RD	LEHIGH ACRES	FL	33971
LAUREN DEVELOPMENT CORPORATION		6635 WILLOW PARK DR	NAPLES	FL	34109
ALVAREZ VICKIE		5559 BILLINGS ST	LEHIGH ACRES	FL	33971
GJINKO OLSI		487 PARK AVE	WORCHESTER	MA	1610
EQUITY TRUST COMPANY	FOR MICHA M	1057 ROSE GARDEN RD	CAPE CORAL	FL	33914
RENZENBRINK PATRICE A		8246 LAKEVALLEY DR	CINCINNATI	OH	45247
HOLOWKA CHERYL LYNN		883 RALEIGH DR	TOMS RIVER	NJ	8753
PELAEZ MERCEDES +	SANCHEZ C	7813 NW 193RD TER	MIAMI	FL	33015
ROBERTS POND LLC		1342 COLONIAL BLVD STE E-37	FORT MYERS	FL	33907
FOWLER ROBERT L + MARY M		1431 CEDARDALE ST	FORT MYERS	FL	33905
SCHWARTZ ALBERT + EILEEN		2529 LEVEL LOOP RD	VIRGINIA BEACH	VA	23456
ADAMS HOMES OF NW FLORIDA INC		3000 GULF BREEZE PKWY STE 229	GULF BREEZE	FL	32561
CIRCOLONE JOHN + ANN B TR	FOR CIRCO	8388 GRAND MESSINA CIR	BOYNTON BEACH	FL	33437
YAEGER GLEN A + KAREN L		5302 BILLINGS ST	LEHIGH ACRES	FL	33971
DORSEY CHRISTINE M		2520 F WALTER REED DR S	ARLINGTON	VA	22206
COWEN WARREN L +	COWEN RE	5164 ROUTE 62	CONEWANGO VALLEY	NY	14726
MERCHAND H +	MERCHANI	400 CHAMBERS ST 11P	NEW YORK	NY	10282
SINYARD DAVID BLAIR		3961 SLON MILL RD	GAINSVILLE	GA	30507
MOROLES ELVIRA		5401 BILLINGS ST	LEHIGH ACRES	FL	33971
ADAMS HOMES OF NW FLORIDA INC		3000 GULF BREEZE PKWY STE 229	GULF BREEZE	FL	32561
GORDON VILMA E +	HINDS ANG	326 N MAPLE AVE	EAST ORANGE	NJ	7017
COOPER EUGENIA		1599 LINCOLN PL	BROOKLYN	NY	11233
STEWART HYACINTH L		8 LAFAYETTE CT	POUGHKEEPSIE	NY	12603
CARTAGENA ANTONIO + ALBA		10801 NW 20TH CT	SUNRISE	FL	33322
KELLY JOHN F +	DAVIS-KELI	336 WHITTIER DR	MASTIC BEACH	NY	11951
HENLEY JAMES J		1801 BRANTLY RD #715	FORT MYERS	FL	33907
BENBASSAT DIEGO		3070 NW 36TH ST	MIAMI	FL	33412
OCONNOR ROBERT R +	OCONNOR	PO BOX 999	WEST POINT	MS	39773
DELGADO ADRIAN +	DELGADO F	4308 16TH ST W	LEHIGH ACRES	FL	33971
PHILLIPS PAUL M + LINDA L		6840 CADET AVE	FORT MYERS	FL	33905
GIOVANNELLI MELISA +	KORNYA TC	P O BOX 61124	FT MYERS	FL	33906
BALDIE DONALD		145 SCRIBNER AV	NORWALK	CT	6854
MARIAN LAND CO		PO BOX 10	MAPLEWOOD	NJ	7040
AYRES SCOTT		56 TIRE THORN	IRVINE	CA	92620
NORTH ALICE		32 WESTMORELAND AVE	LONGMEADOW	MA	1106
NORTH ALICE		32 WESTMORELAND AVE	LONGMEADOW	MA	1106
BOWERS TODD		1533 BEECHWOOD TRL	FORT MYERS	FL	33919
JESSICA CORP		6635 WILLOW PARK DR	NAPLES	FL	34109
PINEDA OLGA + NERY		3741 SW 11TH CT	CAPE CORAL	FL	33914
FLORIDIA SALVATORE		117 BENEFIT ST	WATERBURY	CT	6704
PRIDA ROBERT +	PRIDA XIOM	1023 BROADWAY AV	LEHIGH ACRES	FL	33971

SNAPP LEROY W TR		P O BOX 1864	ZEPHYR COVE	NV	89448
WILSON THOMAS +	HERBERT L	1905 WANDA AV	LEHIGH ACRES	FL	33971
CARDOZO MAXIMILIANO		14937 SW 35TH ST	DAVIE	FL	33331
RODRIGUEZ AURELIO		2002 SW 15TH AV	CAPE CORAL	FL	33991
LOT GUYS INC		605 5TH AVE	LEHIGH ACRES	FL	33972
HERNANDEZ RAUL +	HERNANDE	2432 SW 108TH AVE	MIAMI	FL	33165
K HOVNANIAN FIRST HOMES LLC		10 HIGHWAY 35	RED BANK	NJ	7701
WILSON THOMAS +	HERBERT L	1905 WANDA AV N	LEHIGH ACRES	FL	33971
DRUE CORP		6635 WILLOW PARK DR	NAPLES	FL	34109
BROWN MARRGUREE		1905 XELDA AV N	LEHIGH ACRES	FL	33971
TREJO RUBEN		5346 JENNINGS ST	NAPLES	FL	34113
PARKER NINA		1845 STEVENSON RD	N FT MYERS	FL	33917
BURGOS ANTONIO S + IDALMIS		2606 51ST ST W	LEHIGH ACRES	FL	33971
DAVIS JOSEPH M		15 JUNE ST 2ND FLOOR	EAST HARTFORD	CT	6108
WARGO C A + KATHY		3236 ARUNDEL ON THE BAY RD	ANNAPOLIS	MD	21403
DAVIS JOSEPH M		PO BOX 1921	HARTFORD	CT	6144
K HOVNANIAN FIRST HOMES LLC		10 HIGHWAY 35	RED BANK	NJ	7701
BACA JAVIER + BLANCA		19009 BARTOW BLVD	FORT MYERS	FL	33912
POSTEMA LENARD E +	LEPPINK JC	3105 SE 10TH PL	CAPE CORAL	FL	33904
KAMP JENNIFER		15498 CHOLE CR	FORT MYERS	FL	33908
CRUZ MARIA DOLORES +	NUNEZ JOS	5103 BUTTE ST	LEHIGH ACRES	FL	33971
GILLIAM AMBER M		313 OLD STAGE RD	WOOLWICH	ME	4579
SCHULTZ ROSE MARIE TR		442 ROSSETTI DR E	NOKOMIS	FL	34275
STEVEN CORPORATION OF NAPLES		6635 WILLOW PARK DR	NAPLES	FL	34109
STEVEN CORPORATION OF NAPLES		6635 WILLOW PARK DR	NAPLES	FL	34109
HURLEY HOLDINGS LLC		438 LAGOON AVE	NAPLES	FL	34108
STEVEN CORPORATION OF NAPLES		6635 WILLOW PARK DR	NAPLES	FL	34109
FOSTER BYRON L		3404 MILLER RD APT F8	WILMINGTON	DE	19802
KESSLER PAUL		730 PAM AM AVE	NAPLES	FL	34110
STEVEN CORPORATION OF NAPLES		6635 WILLOW PARK DR	NAPLES	FL	34109
SAGO GROUP		7891 W SAMPLE RD	CORAL SPRINGS	FL	33065
LEHIGH ACRES ACQUISITION LLC		921 ASH ST	WINNETKA	IL	60093
D A REAL ESTATE INC		6231 GALLEGOS DR	WEST LAFAYETTE	IN	47906
PAGAN SONIA		805 FELIX AVE N	LEHIGH ACRES	FL	33971
FIGUEROA LAZARO		1517 SW 13TH TER	CAPE CORAL	FL	33991
BRETTWESTON CORP		6635 WILLOW PARK DR	NAPLES	FL	34109
CAMPOBASSO GIACOMO F		5060 JARVIS LN	NAPLES	FL	34119
CARUSO DANIEL LOUIS		53 LEONARD ST	STAMFORD	CT	6906
KONTOR DAVID J +	KONTOR PA	PO BOX 1025	LATROBE	PA	15650
BROWN THEODORE E		3211 20TH ST W	LEHIGH ACRES	FL	33971
RODRIGUEZ EDEL + ELISAMA		4948 21ST AVE SW	NAPLES	FL	34116
BRETTWESTON CORPORATION		6635 WILLOW PARK DR	NAPLES	FL	34109
K HOVNANIAN FIRST HOMES LLC		10 HIGHWAY 35	RED BANK	NJ	7701
HOVAGIMIAN GERAR D +	HOVAGIMIA	705 WILLOW DR	CINNAMINSON	NJ	8077
MARCONI MARIO + DEBBIE		PO BOX 2234	BONITA SPRINGS	FL	34133
AYRES S J +	KIRK P T/C	69 CUMNOR HILL	OXFORD OX29HX		
BRETTWESTON CORP		6635 WILLOW PARK DR	NAPLES	FL	34109
PARRILLA ZORAYA		16796 SW 8TH ST	PEMBROKE PINES	FL	33027
GOORSKY SHAD P		1818 OLEANDER CT	PLAINFIELD	IL	60544
MONTHIE GARNET		15771 QUAIL TRAIL	FORT MYERS	FL	33912
MIELE CONNIE		2970 GALBRAITH LINE RD	YALE	MI	48097
VANKAMPEN ANTONE DEC	C	12763 CHANDLER BLVD	VALLEY VILLAGE	CA	91607
RIOS YAMIR		714 NE 10TH ST #306	HALLANDALE	FL	33009
NAJERA MARIA DELPILAR +	GARCIA RA	7506 W 20TH AVE APT 201	HIALEAH	FL	33016
STASIEK JOSEPH S + PATRICIA E		2248 PADDOCK CT	GENEVA	IL	60134
DRUE CORP		6635 WILLOW PARK DR	NAPLES	FL	34109
LANE LORA A		3417 19TH ST W	LEHIGH ACRES	FL	33971
MCGIBBON W C +	MCGIBBON	123 HURON ST	STRATFORD	ON	N5A 5S7
MUJOVIC HAMDIJA		117 14 UNION TPKE APT #BBB1	KEW GARDENS	NY	11415
HOLIDAY BUILDERS INC		211 HANCOCK BRIDGE PKWY U 1-3	CAPE CORAL	FL	33990
SHAW JERRY M		31D COUNTRY CLUB DR	NEW SMYRNA BEACH	FL	32168
HOLLIFIELD JAMES T		5006 LIDO ST	ORLANDO	FL	32807
DELACRUZ ENTERPRISES INC		322 GUNNERY RD S STE B	LEHIGH ACRES	FL	33971
VIRTURE THOMAS MAXINE +	GREEN MIS	7704 NW 21ST DR	PEMBROKE PINES	FL	33024
MASTANDREA A + ROSEMARY		1663 CRESTWOOD RD	MAYFIELD HTS	OH	44124
SILVA JOSE + ZULEMA		5200 22ND PL	NAPLES	FL	34116
SABATELLO MICHAEL A + BARBARA		5 COVE DR	WARETOWN	NJ	8758
BLAIR WILLIAM A + AUDREY D		3301 20TH ST W	LEHIGH ACRES	FL	33971
BLAIR WILLIAM A + AUDREY D		3301 20TH ST W	LEHIGH ACRES	FL	33971
FRYE LOUIS W ESTATE	C	118 KENSINGTON CIR	BATTLE CREEK	MI	49015
MACIAS JOSE I +	SERRAT FA	12513 SW 53 CT	HOLLYWOOD	FL	33027
MC NAMEE JOHN & ELEANOR		106 BEACH 220TH ST	FAR ROCKAWAY	NY	11697
REIN JAMES M		805 MONTEGO RD W	JACKSONVILLE	FL	32216

MITCHELL KIMBERLEY L		6342 FEATHER NEST LN	BATON ROUGE	LA	70817
HUGHES JULIE R		9 MUIRFIELD	TRABUCO CANYON	CA	92679
LAPOINTE ARMAND + LENA		3018 ALDORO AVE	SPRING HILL	FL	34609
HEITIN ABRAHAM + CHERYL S		1 PRINCE WAY	SHARON	MA	2067
LUMPKINS GEORGE F + JO ANN L		33 FULLER ST	DORCHESTER	MA	2124
BEAUGUREAU BRIAN CHARLES TR	FOR DAB91	712 CUMBERLAND AVE	PARK RIDGE	IL	60068
PELLUMBI MARTIN		PO BOX 520214	FLUSHING	NY	11352
REPEI BRUCE		40 CHATHAM ST	HAMILTON	ON	L8P 2B4
RODRIGUEZ JAVIER + DORIS		1903 SUNNILAND BLVD	LEHIGH ACRES	FL	33971
STEINMAN JOHN + KAREN		1902 VENICE AVE N	LEHIGH ACRES	FL	33971
CARLILE JOHN F		1 GAP VIEW AVE	BLAIRSTOWN	NJ	7825
ALVAREZ JUAN +	PEREZ MAF	3413 19TH ST W	LEHIGH ACRES	FL	33971
POKRANT GARY + KAYE		2614 NORTHUP DR	ROCKVILLE	MD	20850
AMERICAS FIRST HOME OF SW FL		4218 CLEVELAND AVE	FORT MYERS	FL	33901
BLISSETT DOREEN		2460 FLORIDA MANGO RD	WEST PALM BEACH	FL	33406
SAMADNEJAD DAVID TR	FOR SAMAI	1831 HURRICANE HARBOUR LN	NAPLES	FL	34102
RODRIGUEZ YAQUELIN		713 SE 46TH TER	CAPE CORAL	FL	33904
SLOSS WAYNE A		3312-18TH ST W	LEHIGH ACRES	FL	33971
ADAM LAND INVESTMENTS LLC		2 ALHAMBRA PLAZA STE 1202	CORAL GABLES	FL	33134
MCKENZIE JOHN		19478 SW 17TH CT	MIRAMAR	FL	33029
SOLID ROCK BUILDERS INC		3333 RENAISSANCE STE 210	BONITA SPRINGS	FL	34134
RUTLEDGE HAROLD H + KATHLEEN		3503 ARDEN PL	LEXINGTON	KY	40517
CHALMERS ROY + CORINNE		12641 KELLY PALM DR	FORT MYERS	FL	33908
LEESCH JAMES G + CAROLYN H TR	FOR LEESC	1984 N THOMPSON AVE	REEDLEY	CA	93654
DYER DIANA J		9507 WINDSOR AV	MANASSAS	VA	20110
BRETTWESTON CORPORATION		6635 WILLOW PARK DR	NAPLES	FL	34109
WALCHER DENNIS K + PATRICIA G		12 MESA OAK	LITTLETON	CO	80127
NATIONAL RECREATIONAL	PROPERTIE	9 GOODYEAR	IRVINE	CA	92618
BROWN STEVEN G + ALEXANDRA M		267 FAIRWEATHER	FT MYERS BEACH	FL	33931
PM INVESTORS INC		4363 MALALEUCA LN	LAKE WORTH	FL	33461
D + J INVESTMENTS LLC		2870 LEEWARD LN	NAPLES	FL	34103
BRETTWESTON CORP		6635 WILLOW PARK DR	NAPLES	FL	34190
HOLIDAY BUILDERS INC		211 HANCOCK BRIDGE PKWY U 1-3	CAPE CORAL	FL	33990
TELLER CAROL + ANNE		412 STRATFORD RD	BROOKLYN	NY	11218
CARRILLO FERNANDO		3218 17TH ST W	LEHIGH ACRES	FL	33971
HICKS TROY L JR		3300 WEST 17TH ST	LEHIGH ACRES	FL	33971
RIVES ARBELIO		231 8TH ST NE	NAPLES	FL	34120
TURIZO KATHLEEN +	ALVAREZ E	3304 17TH ST W	LEHIGH ACRES	FL	33971
BRETTWESTON CORPORATION		6635 WILLOW PARK DR	NAPLES	FL	34109
CORBETT STEVEN J		3308 17TH ST W	LEHIGH ACRES	FL	33971
BRYANT SHIRLEY A +	DAVIS SALL	3312 17TH ST W	LEHIGH ACRES	FL	33971
GOWIE RUBY +	ALEXANDEI	172 SE 27TH WAY	BOYNTON BEACH	FL	33435
HASSAN IQBAL		716 KARA CT	GREENFIELD	IN	46140
HARDEN CUSTOM BUILDING INC		4822 LEE BLVD	LEHIGH ACRES	FL	33971
HAMMONDS THOMAS E +	WEST BURI	8215 CALLE MINAS	SAN DIEGO	CA	92126
FIRST HOME BUILDERS OF FLORIDA		2503 DEL PRADO BLVD S STE 300	CAPE CORAL	FL	33904
DENNIN JOHN JOSEPH		PO BOX 398	SOUTH POINT	OH	45680
CUNNINGHAM NICOLE M		1703 UNICE AVE N	LEHIGH ACRES	FL	33971
GUZIK DONALD J +	GUZIK ANN	205 17TH AVE S	GREENWOOD	MO	64034
LEE COUNTY REALTY INC TR	FOR SWAN:	P O BOX 7329	FORT MYERS	FL	33911
WHYTE JUNIOR A + ANDREA V		10824 SW 156TH TER	MIAMI	FL	33157
SANDOVAL JHON C		3212 16TH ST W	LEHIGH ACRES	FL	33971
MANSUR JOHN EDWARD		76 DUTTON RD	PELLHAM	NH	3076
HERNANDEZ LAZARO E		3910 SW SANTA BARBARA PL	CAPE CORAL	FL	33914
FERRER JULIO		3300 16TH ST W	LEHIGH ACRES	FL	33971
GRIDER CHARLES W JR + TANYA M		3302 16TH ST W	LEHIGH ACRES	FL	33971
BAKER VICTORIA		6659 HENSCHEN CIR	WESTERVILLE	OH	43082
BULYGA MICHAEL + MARY		414 JEFFERSON AVE	SALEM	MA	1970
BULYGA MICHAEL + MARY		414 JEFFERSON AVE	SALEM	MA	1970
ESTRADA ARIEL + ODALYS		3314 16TH ST W	LEHIGH ACRES	FL	33971
WILLIAMS OSMOND W + CLAUDETTE		129 BILBOA ST	ROYAL PALM BEACH	FL	33411
HARDEN CUSTOM BUILDING INC		4822 LEE BLVD	LEHIGH ACRES	FL	33971
EAST COUNTY WATER CONTROL DIST		601 EAST COUNTY LN	LEHIGH ACRES	FL	33936
MCFARLANE SONIA		4886 ANDROS DR	WEST PALM BEACH	FL	33407
CONSUL CARIDAD +	CONSUL DU	671 PLOVER AVE	MIAMI SPRINGS	FL	33166
ST CLAIR ABNER J		234 PINE HURST CIR	NAPLES	FL	34113
CONSUL CARIDAD +	CONSUL DU	671 PLOVER AVE	MIAMI SPRINGS	FL	33166
BARBARA JOHN		14683 E 700TH AVE	WATSON	IL	62473
GARCIA PERDO M + MERCEDES		8620 ARDOCH RD	MIAMI LAKES	FL	33016
STRAKA PAUL + MARTA		12928 ROLLING BROOK CT	STERLING HEIGHTS	MI	48313
LUCAS F E + STEPHANIE	C	19510 N 84TH AV	PEORIA	AZ	85382
HURLEY HOLDINGS LLC		438 LAGOON AVE	NAPLES	FL	34108
PEREZ CARIDAD		3012 18TH ST W	LEHIGH ACRES	FL	33971

CAMPION ANN T		197 CATERING RD	WOLCOTT	CT	6716
HENRY VERONIE E +	PHILP HUG	4360 BAYSCHESTER AVE APT #6 I	BRONX	NY	10466
PHILLIPS GERALD + JOYCE		114 BURNSIDE ST	LEHIGH ACRES	FL	33936
ORTEGA NORMA		1701 W 42ND PL APT 42	HIALEAH	FL	33012
ADAMS HOMES OF NW FLORIDA INC		300 GULF BREEZE PKWY STE 229	GULF BREEZE	FL	32563
SKEETE CLYDE		80 ALABAMA ST	MATTAPAN	MA	2126
MANNUZZA KATHERINE +	MANNUZZA	3 CAMBRIDGE ST	CHELMSFORD	MA	1824
MANNUZZA KATHERINE +	MANNUZZA	3 CAMBRIDGE ST	CHELMSFORD	MA	1824
FERNANDEZ GILBERTO		3012 18TH ST W	LEHIGH ACRES	FL	33971
LUCAS F E + STEPHANIE	C	19510 N 84TH AV	PEORIA	AZ	85382
LUCAS F E + STEPHANIE	C	19510 N 846H AV	PEORIA	AZ	85382
PARCHMENT RONALD + PAULETE		15046 SW 108TH TERR	MIAMI	FL	33196
HINCHEY RHONDA		10739 HENRY CT	NAPLES	FL	34109
HINCHEY RHONDA		10739 HENRY CT	NAPLES	FL	34109
BBFG DEVELOPMENT LLC		2938 DEL PRADO BLVD	CAPE CORAL	FL	33904
SECURE HOLDINGS LLC		6360 PRESIDENTIAL CT #4	FORT MYERS	FL	33914
RAGANS DEWEY M + COLLEEN M		PO BOX 122	YORKTOWN	VA	23690
KEMP PERRY E + COLLEEN S		4294 MANOR FOREST WAY	BOYNTON BEACH	FL	33436
CHAIT TODD J + REGINA D		5742 LAGO VILLAGIO WAY	NAPLES	FL	34104
ROBINSON SYDNEY W		4622 HIGHGATE DR	DELRAY BEACH	FL	33445
HERON MARY A		3402 RYAN AVE	PHILADELPHIA	PA	19136
HERON MARY A		3402 RYAN AVE	PHILADELPHIA	PA	19136
BACSI BELA ET AL		981 SAPPHIRE CIR	VENTURA	CA	93004
FRANKS VALERIE J +	INGERSOLL	605 W RIDGEMONT RD	PEORIA	IL	61614
BACSI BELA ET AL		981 SAPPHIRE CIR	VENTURA	CA	93004
BACSI BELA ET AL		981 SAPPHIRE CIR	VENTURA	CA	93004
BEHAR CARMEN +	LARA TERE	17597 SW 28TH COURT	MIRAMAR	FL	33029
ALBO VICTOR		7410 SW 15TH ST	PLANTATION	FL	33317
POTTER SONIA RAHMING +	BRUNSON I	19599 NW 55TH CIR PL	MIAMI	FL	33055
SPRIGGS JOYCE		10781 158TH ST N	JUPITER	FL	33478
HITT + EVANS PROPERTIES LLC		PO BOX 8293	JUPITER	FL	33468
NARLOCH JAN		14 WHITEWOOD CT	SAINT PETERS	MO	63376
NEE RAYMOND W + GAIL A		2906 20TH ST W	LEHIGH ACRES	FL	33971
PESANTES MONICA B		6588 HARTLAND ST	FORT MYERS	FL	33912
BURMEISTER HANS J TR	FOR BURMI	815 CANTON AVE	LEHIGH ACRES	FL	33972
MCGINLEY POLLY ANN TR		109 SANDY CT	MOUNT HOREB	WI	53572
DIXON NEWTON C + BEULAH		79 BEACHWOOD AVE	MT VERNON	NY	10553
DIXON NEWTON C + BEULAH V		79 BEACHWOOD AVE	MT VERNON	NY	10553
MAENNER MARTINA		LERCHENWEG 2	82467 GARMISCH PARTEMKI		
K HOVNANIAN FIRST HOMES LLC		10 HIGHWAY 35	RED BANK	NJ	7701
ROPER JACK + LAUREN		12570 REPOSO WAY	DESERT HOT SPRINGS	CA	92240
VINYETS MARIO + HONEIS		12351 SW 256TH ST	HOMESTEAD	FL	33032
HURLEY HOLDINGS LLC		438 LAGOON AVE	NAPLES	FL	34108
BENALCAZAR ITALIA G+JORGE E		120 SUSSEX ST 1D	HACKENSACK	NJ	7601
LAWHON JON K + STELLA		6011 DREXEL LN #1204	FORT MYERS	FL	33919
K HOVNANIAN FIRST HOMES LLC		10 HIGHWAY 35	RED BANK	NJ	7701
GRAYSON WILLIAM F + MARTHA T		4545 GLENDA LN	EVANS	GA	30809
COWLE JODI ANN		2041 HELENA ST	MADISON	WI	53704
MCCRAW YVONNE		145 WINGFIELD CT	FAYETTEVILLE	GA	30215
TIRRELL ANN R	H	40 WINTER ST	WOONSOCKET	RI	2895
JJ@P PROPERTIES INC		6341 EMERALD BAY CT	FORT MYERS	FL	33908
BENITEZ JUAN + CLARITA		2504 42ND ST W	LEHIGH ACRES	FL	33971
DIN INTERNATIONAL SERVICES USA		9737 NW 41ST ST #393	DORAL	FL	33178
SHEETS VIRGLE		18609 CEDAR DR W	FT MYERS	FL	33912
CASIMIR MARISE C		5019 31ST AVE	NAPLES	FL	34116
SLAUGHTER LA ROY M + LAURA L		PSC 450 BOX 43	FPO	AP	96206
WINTERS FLORIDA PROPERTIES INC		4200 STEAMBOAT BEND #102	FORT MYERS	FL	33919
SUSZ MARTIN E 1/2 INT +	SUSZ PAUL	5820 SW 31ST ST	MIAMI	FL	33155
PREFONTAINE PHILIP N 1/3 +	PREFONTA	26 LAURELTON DR	ASHLAND	MA	1721
FIRST HOME BUILDERS OF FLORIDA		2503 DEL PRADO BLVD S STE 300	CAPE CORAL	FL	33904
DRUE CORPORATION		6635 WILLOW PARK DR	NAPLES	FL	34109
SOOKHOO DEYMATTIE +	PETERS AM	2302 LYON AVE	BRONX	NY	10462
POPOVICS TILLIE		5407 NW 48TH ST	COCONUT CREEK	FL	33073
WOOD RONALD L		4100 ORDNANCE RD	LEHIGH ACRES	FL	33971
WOOD RONALD L + NICKI		4100 ORDNANCE RD	LEHIGH ACRES	FL	33971
MOORE STEPHEN WAYNE +	MOORE CY	1010 CAVANAUGH AVE	LEHIGH ACRES	FL	33971
ROSSI JAMES R		2340 SUTTON RD	YORK	PA	17403
JESSICA CORP		6635 WILLOW PARK DR	NAPLES	FL	34109
K HOVNANIAN FIRST HOMES LLC		10 HIGHWAY 35	RED BANK	NJ	7701
JALT LLC		1131 VESPER DR	FORT MYERS	FL	33901
RESTREPO LUZ HELENA		296 VAIL AVE	PISCATAWAY	NJ	8854
KIGER DON E + NANCY J		9531 ELLEN DR	STREETSBORO	OH	44241
LEE ROBERT G TR +	LEE JUDITH	P O BOX 742	CAPE NEDDICK	ME	1862

RALSTON WILLIAM T	URBINA AM	1707 DALE AVE N	LEHIGH ACRES	FL	33971
STARKEY DAVID T		5270-2 CEDAR BEND DR	FORT MYERS	FL	33919
JESSICA CORP		6635 WILLOW PARK DR	NAPLES	FL	34109
JESSICA CORP		6635 WILLOW PARK DR	NAPLES	FL	34109
MOORE MICHAEL R + ERIN		1707 DRAKE AVE N	LEHIGH ACRES	FL	33971
K HOVNANIAN FIRST HOMES LLC		10 HIGHWAY 35	RED BANK	NJ	7701
FIRST HOME BUILDERS OF FLORIDA		2503 DEL PRADO BLVD S STE 300	CAPE CORAL	FL	33904
CRUZ ALEJANDRO +	RAVELO AN	4909 BEAUTY ST	LEHIGH ACRES	FL	33971
HUMBLE SHAWNA		1704 DRAKE AV N	LEHIGH ACRES	FL	33971
COOPER WENDY		1705 DRAKE AV N	LEHIGH ACRES	FL	33971
AGUILAR BLANCA + GUADALUPE		1704 DALE AV	LEHIGH ACRES	FL	33971
MEYER PHILLIP S +	LUCK PATR	7300 PENZANCE BLVD #503	FORT MYERS	FL	33912
MORGAN ALDYTH		821 PENFIELD ST	BRONX	NY	10470
ROBERTSON KENNETH D + LYDIA M		1382 W WESTON RD	BC JASPER	MI	49248
EAST COUNTY WATER CONTROL DIST		601 EAST COUNTY LN	LEHIGH ACRES	FL	33936
BAKER JULIA H		1725 SE 46TH ST	CAPE CORAL	FL	33904
STEWMON JOAN		6620 ARBOR AV	FT MYERS	FL	33905
LONG JESSELYN R		3011 HAWTHORNE DR NE	WASHINGTON	DC	20017
FITCH JAMES B + CAROL J		5095 JENNIFER DR	NORTH SYRACUSE	NY	13212
OLGUIN DENIA +	NAPOLES Y	14442 ROSEWOOD RD	MIAMI LAKES	FL	33014
SANDERSON ROBERT E + CAROLE A		14051 CARLOTTA ST	LEHIGH ACRES	FL	33905
CAVANAUGH KEVIN +	CAVANAUG	4890 JORDAN AVE	LEHIGH ACRES	FL	33971
ALLEN CARL + CARMEN		14040 CHANCELLOR ST	FT MYERS	FL	33905
GEISEN GERALD		3213 NORTH TALBOT	ERLANGER	KY	41018
DIAMOND MARSHA A		11 RIVERSIDE DR APT 11CE	NEW YORK	NY	10023
DE TRINGO FAITHANN		5851 43RD AVE	WOODSIDE	NY	11377
YOUMANS EARNEST + BETTY		140 BENCHLEY PL APT 13A	BRONX	NY	10475
PORTORNOK ROBERT T + BARBARA		1710 CAMBRIDGE CT	LIVERPOOL	NY	13090
PORTORSNOK ROBERT T + BARBARA		1710 CAMBRIDGE CT	LIVERPOOL	NY	13090
ELLERS DONALD T + MARIE E		244 POND VIEW LN	SMITHTOWN	NY	11787
RENEGAR MARK		4011 SW 111 AVE	DAVIE	FL	33328
VIGAR GERALD A + LINDA S		7381 BEAR HOLLOW CIR	FORT MYERS	FL	33912
RAGAZZO SALVATORE + DEBRA		8511 BUCKINGHAM RD	FORT MYERS	FL	33905
SHILLEH ALDYTH		3591 NW 113TH TER	SUNRISE	FL	33323
JIMENEZ FERNANDO TR	FOR FERNA	7821 BUCKINGHAM RD	FORT MYERS	FL	33905
ACKER TERRY SHAWN		911 WINTERS AV	WEST HAZELTON	PA	18201
LOVOS JUAN +	HERNANDE	5449 HUNTER BLVD	NAPLES	FL	34116
BOSTON VAN P + VONDA L		3700 CR 312	CLEBURNE	TX	76031
WAGNER MICHAEL S + ALICE J		220 HAWKCREST CIR	SACRAMENTO	CA	95835
JACKSON CYNTHIA M		8811 BUCKINGHAM RD	FORT MYERS	FL	33905
FIRST HOME BUILDERS OF FLORIDA		2503 DEL PRADO BLVD S STE 300	CAPE CORAL	FL	33904
TAM JOYCE		5436 BILLINGS	LEHIGH ACRES	FL	33971
SUPASWUD LING A +	INTHASANE	8871 BUCKINGHAM RD	FORT MYERS	FL	33905
RINCK MARY E LAWRENCE TR	C	228 FOWLER RD	CAPE ELIZABETH	ME	4107
MADDIE CORP		6635 WILLOW PARK DR	NAPLES	FL	34109
DUBON MARIN + MARIA		7600 OMNI LN #205	FORT MYERS	FL	33905
CRUZ BASILIO JR + MARIA A		1601 STONEY RUN DR	WILMINGTON	DE	19803
MORALES ABEL +	GARCIA MA	5208 BILLINGS ST	LEHIGH ACRES	FL	33971
DELEHANTY DONALD J		P O BOX 651	BROADALBIN	NY	12025
SCHAFFER MICHAEL D + SAMANTHA		8400 BUCKINGHAM RD	FORT MYERS	FL	33905
BOSWELL DERRICK L +	BOSWELL D	1743 CATALPA RD	CLEVELAND	OH	44112
MADDIE CORP		6635 WILLOW PARK DR	NAPLES	FL	34109
HARRIS RANDY + CINDY		839 WILKINSON	MANDIVILLE	LA	70448
BOSWELL DOREL +	BOSWELL D	3008 MLK JR DR	CLEVELAND	OH	44104
THOMPSON CYNTHIA L		5246 BILLINGS ST	LEHIGH ACRES	FL	33971
ESENWEIN DAVID S + HALLIE I		5244 BILLINGS ST	LEHIGH ACRES	FL	33971
HYPPOLITE MARIO		119-50 METROPOLITAN AVE	KEW GARDENS	NY	11415
BENITEZ MARITZA + OMAR		5240 BILLINGS ST	LEHIGH ACRES	FL	33971
OLSON ROBERT		1125 SAN LORI LN	EL CAJON	CA	92019
YAEGER GLEN A + KAREN L		5302 BILLINGS ST	LEHIGH ACRES	FL	33971
HALE RICHARD		2718 TOWER RD	MC FARLAND	WI	53558
CASSEUS PIERRE F + SUZE P		1008 CAPITOL AVE	BRIDGEPORT	CT	6606
THAMMAVONG SOMSANITH		1502 VENICE AV N	LEHIGH ACRES	FL	33971
BUCHHOLZ B + M		38 CENTENNIAL RD	WESTHILL	ON	M1C 1Z1
GONZALEZ OMAR + MICHELLE		1502 SUNNILAND BLVD	LEHIGH ACRES	FL	33971
BENTSIANOV LEV + SOFIA		105 KENSINGTON ST	BROOKLYN	NY	11235
MANETTA AMBER		3513 16TH ST W	LEHIGH ACRES	FL	33971
MARTINEZ JOSE A		1 FORD ST	HAVERHILL	MA	1832
JASMATT INC		PO BOX 2014	LEHIGH ACRES	FL	33970
MORITZ RUTH C		27 WYCLIFF AVE	WEST ROXBURY	MA	2132
MORITZ RUTH C		27 WYCLIFF AVE	WEST ROXBURY	MA	2132
RAMOS YOVANI		3503 16TH ST W	LEHIGH ACRES	FL	33971
MAE EZEKIEL M		3501 16TH ST W	LEHIGH ACRES	FL	33971

MAE EZEKIAL		3501 16TH ST W	LEHIGH ACRES	FL	33971
ADAMS HOMES OF NW FLORIDA INC		3000 GULF BREEZE PKWY STE 229	GULF BREEZE	FL	32561
SARABIA BLANCA ROSE +	PERDOMO	19170 SW 29TH CT	MIRAMAR	FL	33029
VAZIR FRANAK D		215 SOUTH 12TH AV	HOLLYWOOD	FL	33019
WRIGHT MARY LOUISE		17 APPLE LN	ROXBURY	CT	6783
DRUE CORP		6635 WILLOW PARK DR	NAPLES	FL	34109
YELVINGTON FRANK + CAROL		3113 19TH ST W	LEHIGH ACRES	FL	33971
YELVINGTON FRANK + CAROL		3113 19TH ST W	LEHIGH ACRES	FL	33971
HOWARD ROGER L + JERALDINE		13664 WINDY PRAIRIE DR	HUNTLEY	IL	30142
V + A AMERICAN CORP		1880 GOLDEN GATE BLVD E	NAPLES	FL	34120
PRESTON LLOYD +	SORIANO P	14501 SW 99TH AVE	MIAMI	FL	33176
NEAR L D + JACQUELINE DOROTHY		21 TIMMERMAN ST	DOLGEVILLE	NY	13329
MARRERO WILLIAM		4181 ELLIS RD	FORT MYERS	FL	33905
WILLIAMS LEO EDWARD + RUTH M	R	2620 N HACKER RD	HOWELL	MI	48855
METZ JOHN W + JUDY E		3215 19TH ST W	LEHIGH ACRES	FL	33971
STATEN ESTELLE	E	6909 NW DENARGO ST	PT ST LUCIE	FL	34983
HAWKES IAN		6056 WATERWAY BAY DR	FORT MYERS	FL	33908
SMITH FITZLOY +	BARRY-SMI	2817 31ST ST W	LEHIGH ACRES	FL	33971
PAVLENKOV DMITRI		2602 NW 15TH ST	CAPE CORAL	FL	33993
CIANA INC		6635 WILLOW PARK DR	NAPLES	FL	34109
LUDERS RENET		3641 23RD AV	SW NAPLES	FL	34117
WHITE THEODORE J +	WHITE HYA	187 WHIPPANY RD	HANOVER	NJ	7981
POWERS DONALD G +	POWERS J(	4320 NW 24TH ST	LAUDERDALE	FL	33313
MUKANS ALBERT A + KAREN J		734 BEAUMONT AVE NW	GRAND RAPIDS	MI	49504
BOURKE STEVEN		2047 NORTH 38TH WAY	PHOENIX	AZ	85008
BOURKE STEVEN		2047 NORTH 38TH WAY	PHOENIX	AZ	85008
LEIBOVITCH SAM +	LEIBOVITCH	9782 NW 20TH ST	CORAL SPRINGS	FL	33071
HOLCOMB KAREN A + IVAN E		3945 N JEFFERSON RD	MIDLAND	MI	48642
SOOTHERAN DAVID M + VALERIE P		78 WINSTON	CAMBRIDGE	ON	N3C 1L6
ROJAS VIVIANA CECILIA		3423 32ND ST W	LEHIGH ACRES	FL	33971
BERNAL GERARDO + ESMILDA		14244 SW 24TH ST	MIAMI	FL	33175
HOLIDAY BUILDERS INC		211 HANCOCK BRIDGE PKWY U 1-3	CAPE CORAL	FL	33990
PERRIER BARBARA		1325 NE 129TH ST	MIAMI	FL	33161
PATRICK SUSAN D		705 MAYFLOWER DR	CHARLESTON	WV	25311
MAXICO LLC	R	700 LEELAND HEIGHTS BLVD W	LEHIGH ACRES	FL	33936
MEJIAS MICHAEL + MISLEIDY		7001 W 35TH AVE #170	HIALEAH	FL	33018
BETANCOURT AGUEDA		3590 SW 2ND ST	MIAMI	FL	33135
MONTEREY CUSTOM HOMES LLC		180 LAMBTON LN	NAPLES	FL	34104
ADAM ANGELA R		269 BROWN RD	OLIVEBRIDGE	NY	12461
DAY DANIEL L + MARY V		3322 15TH ST W	LEHIGH ACRES	FL	33971
CRUZ ESTHER		2301 SW 27TH ST	CAPE CORAL	FL	33914
ISME MAGALIE		13901 N MIAMI AVE	MIAMI	FL	33168
MILLAN MARIA		282 11TH ST ST	HIALEAH	FL	33010
DUNN DONALD H +	DUNN MAR	1315 CHADWICK SHORES DR	SNEADS FERRY	NC	28460
GIBBONS ROBERT + BENITA		2804 15TH ST W	LEHIGH ACRES	FL	33971
YOUNG BARB K		8532 E APPALOOSA TRAIL	SCOTTSDALE	AZ	85258
PADGETT MICHAEL S + ALLISON M		1408 FLORA AVE N	LEHIGH ACRES	FL	33971
GORDON GARY		2007 GUILFORD RD	ROCKFORD	IL	61107
FILCEK ROBERT		232 DELRAY AV	FORT MYERS	FL	33905
SIDDEN CARLTON +	MORGAN C	16895 90TH ST N	LOXAHATCHEE	FL	33470
BRENCO CONSTRUCTION INC		13410 MCGREGOR BLVD	FORT MYERS	FL	33919
MADDIE CORP		6635 WILLOW PARK DR	NAPLES	FL	34109
VONFISCHER T E + REBECCA L		4155 BLAISDELL AVE	MINNEAPOLIS	MN	55409
SMOKE JOHN J + MARGUERITE M		41675 BERLY	CLINTON TWNSP	MI	48038
TEPSIC CHARLES L		116 BRANCHWOOD	SLIDELL	LA	70460
CAPOTE GILBERTO JR + INES E		13258 83RD LN	WEST PALM BEACH	FL	33412
BRETTWESTON CORP		6635 WILLOW PARK DR	NAPLES	FL	34109
RORIE EUGENE JR +	RORIE ELIS	404 W VOELTER AVE	KILLEEN	TX	76541
KUTYN MARSHALL	SASS JOAN	18-3355 FIRST ST	CUMBERLAND	BC	V0R 1S0
DEBATTE DOMINIC A + MICHELE M		1902 RITA AV N	LEHIGH ACRES	FL	33971
FILECK ROBERT		232 DELRAY AV	FORT MYERS	FL	33905
NATIONAL RECREATIONAL	PROPERTIE	9 GOODYEAR	IRVINE	CA	92618
KONKEN W LEE		300 NORTH DEE RD	PARK RIDGE	IL	60068
MUSSER E S + MARTHA W		13 BUCH MILL RD	LITITZ	PA	17543
MAZZARELLA ROBERT C +CATHERINE		145 CAPRI DR	PORT READING	NJ	7064
SIMPLY SOUTHERN HOMES		408 CLEVELAND AVE N	LEHIGH ACRES	FL	33972
EQUINOX ACQUISITIONS LLC		1613 PLANTATION PRESERVE CIR	FORT MYERS	FL	33912
RICHARDSON OLIAN C + BETTY J		7536 S PEORIA ST	CHICAGO	IL	60620
BRETTWESTON CORP		6635 WILLOW PARK DR	NAPLES	FL	34109
MATHARU MANJIT +	MATHARU J	3101 19TH ST W	LEHIGH ACRES	FL	33971
LAUDICINA ANTHONY J	K	553 MADISON ST	CARLSTADT	NJ	7072
MILLER GARY M + JANET E		1200 ELAINE AVE N	LEHIGH ACRES	FL	33971
V + A AMERICAN CORP		1880 GOLDEN GATE BLVD E	NAPLES	FL	34120

SCARPA MICHAEL J 1/3 +	SCARPA ST	103 HIGHVIEW AVE	MELROSA	MA	2176
MURPHY ARTHUR + AMY S		1409 N FLORA AV	LEHIGH ACRES	FL	33971
GONZALEZ JUAN C + ANA B		5 CARSON ST	BETH PAGE	NY	11714
CALLE HAROLD		1929 LANDING WAY	WESTON	FL	33326
COBRA PROPERTIES LLC		2321 NE 211TH STREET	NORTH MIAMI BEACH	FL	33180
MURPHY WILLIAM F +	MURPHY M	33 CEDAR ACRES LN	COHASSET	MA	2025
FIRST HOME BUILDERS OF FLORIDA		2503 DEL PRADO BLVD S STE 300	CAPE CORAL	FL	33904
HALLIFAX GREGORY S + EMILY J		2904 15TH ST W	LEHIGH ACRES	FL	33971
BERDICH I +	BERDICH A	906 CENTRAL AVE	HIGHLAND PARK	IL	60035
K HOVNANIAN FIRST HOMES LLC		10 HIGHWAY 35	RED BANK	NJ	7701
DOUDNA W K		1424 TOMAHAWK LN	OLATHE	KS	66062
WHITE RONALD JR +	ROBLES SA	2912 15TH ST W	LEHIGH ACRES	FL	33971
TAX FREE STRATEGIES LLC	FOR THOM/	12853 BANYAN CREEK DR	FORT MYERS	FL	33908
GREGA JENNIE		5651 BROADVIEW RD APT C10	PARMA	OH	44134
METTE KEN 1/4 INT +	KRAMER P/	4N423 BERKSHIRE CT	WAYNE	IL	60184
CHIORAN GIUSEPPE +	CHIORAN R	30 KNOWLES DR	WOODSTOCK	ON	N4S 8T8
ALMODOVAR THOMAS EST +	ALMODOVA S	292 LAKE AV APT 1	ROCHESTER	NY	14608
AHLBIN FRANK R JR TR	FOR FRANK	1182 SPERRY RD	CHESHIRE	CT	6410
RIALTO HOLDINGS LLC		12244 TRELINE AVE #3	FORT MYERS	FL	33913
MADERO VICTOR + DIANA		PO BOX 344814	CORAL GABLES	FL	33134
CKR PROPERTIES LLC		9131 COLLEGE PKWY STE 13-B	FORT MYERS	FL	33919
FOLDS MARK D		19444 GULF STREAM DR	JUPITER	FL	33469
WIESE BRUCE W +	WIESE CHE	203 CENTENNIAL AVE	SAULT STE MARIE	ON	P6A 5B2
MCDONALD MARILYN C		125 CENTENNIAL AVE	SAULT STE MARIE	ON	P6A 5B2
MCDONALD MARILYN C		125 CENTENNIAL AVE	SAULT STE MARIE	ON	P6A 5B2
SCHMIDT OTTO D 1/4 +	SCHMIDT M	213 BARTLEY AVE	MANSFIELD	OH	44903
KHAMO WILSON N		3753 W TIERRA BUENA LN	PHOENIX	AZ	85053
DAGUSTE MARIE T		3009 17TH ST W	LEHIGH ACRES	FL	33971
GROFF TED		PO BOX 2572	FORT MYERS	FL	33902
MONTGOMERY RUDOLPH G +	MONTGOMI	4810A ORLEANS CT	WEST PALM BEACH	FL	33415
FIG JAMES DAVID		4 NORVIN CT	SIMPSONVILLE	SC	29680
SNIDER TERRY L +	GRANT JAC	3019 17TH ST W	LEHIGH ACRES	FL	33971
SNIDER TERRY L +	GRANT JAC	3019 17TH ST W	LEHIGH ACRES	FL	33971
GRAND LODGE OF FREE AND		ACCEPTED MASONS OF INDIANA	69(FRANKLIN	IN	46131
V + A AMERICAN CORP		1880 GOLDEN GATE BLVD E	NAPLES	FL	34120
GALL SHAWN		19465 DEVONWOOD CIR	FORT MYERS	FL	33912
PIERRE GERTHIE		1049 ABRAMS BLVD	LEHIGH ACRES	FL	33971
CORAL-LEE PROPERTIES INC		PO BOX 100246	CAPE CORAL	FL	33910
PALUSCIO LOUIS		15023 DICKENS ST #10	SHERMAN OAKS	CA	91403
WOODARD ROSALIE	B	102 CENTRAL AVE	NORTH BABYLON	NY	11703
MAYR FRIEDRICH	O	786 S ORANGE AVE	SARASOTA	FL	34236
RAHFELDT DANIEL		PO BOX 7115	JUPITER	FL	33468
DIXON NEWTON + BEULAH		79 BEECHWOOD AV	MT VERNON	NY	10553
BARR DAVID		2204 ASCOTT VALLEY TRACE	DULUTH	GA	30097
COSENZA STEVE + TERESA		9701 FOXHALL WAY #6	ESTERO	FL	33928
DMI INC		17568 ROCKERFELLER CIR	FORT MYERS	FL	33912
MORRIS OVERILLE A		20231 SW 124TH CT	MIAMI	FL	33177
CASTANET MIGUEL + ELIA		12231 SW 188TH ST	MIAMI	FL	33177
DOPFER WENDELIN + JUNE +	DOPFER W	30 MCKINLEY AV	LEHIGH ACRES	FL	33972
DENISON SUSAN		18101 RIVERCHASE CT	ALVA	FL	33920
POWELL RUPERT C		812 EUCLID AVE	LEHIGH ACRES	FL	33936
RIVERA DORA		4050 NW 135 ST BLDG 10	OPA LOCKA	FL	33054
LEE COLLIER PROPERTIES LLC		6597 NICHOLAS BLVD #404	NAPLES	FL	34108
JACOBUS GARY C +	JACOBUS C	24442 N IL 47 HWY	CUBA	IL	61427
DIPP SALVADOR I		2700 16TH ST W	LEHIGH ACRES	FL	33971
MANCINI DOMENICO + GRZIA		2069 E 55TH ST	BROOKLYN	NY	11234
SINKLER CAMERON N		10325 BIG PINEY RD	RAPID CITY	SD	57702
GUERRIER FLEURETTE		3315 BRIDLE PATH LN	WESTON	FL	33331
JACKSON LENNOX + MARIE		1114 MAIRI CT	KISSIMMEE	FL	34744
CAMPLESE DANIEL R + KATHY MAE		3617 POPLAR ST	HARRISBURG	PA	17109
KERSHENBAUM JAMES L +	KERSHENB	2604 15TH ST W	LEHIGH ACRES	FL	33971
PETERS DONALD H +	PETERS JE	9290 BAYBERRY BLVD	FORT MYERS	FL	33908
RIVERA ROSEIDA		2508 8TH ST W	LEHIGH ACRES	FL	33971
BURNS WILLIAM P + ALICE		2610 15TH ST W	LEHIGH ACRES	FL	33971
DANIELS HOWARD L + CAROLYN L		1401 GENE AVE	LEHIGH ACRES	FL	33971
SAAVEDRA ONEDIA DEL POZO		8025 NW 164TH TER	MIAMI	FL	33016
SARMIENTO PABLO A + JUANA M		2614 15TH ST W	LEHIGH ACRES	FL	33971
LARGAESPADA CARLOS R + MARITZA		900 W 49TH ST STE 430	HIALEAH	FL	33019
LOPEZ MAXIMO		3004 15TH ST W	LEHIGH ACRES	FL	33971
BURGESS ALAN		RR 2 GULL POND RD	WELLFLEET	MA	2667
CASKEY GEORGE	C	2466 SATURN ST	CINCINNATI	OH	45214
DANIELS ANN G		3010 15TH ST W	LEHIGH ACRES	FL	33971
PRENE GESNER + LEONARDE		3252 NW 84TH AVE	FORT LAUDERDALE	FL	33351

BARATTA ROBERTO + LAURA T		1262 S MITCHELL	ARLLINGTON HEIGHTS	IL	60005
TRAMBLY JOANNE R 1/2 INT ETAL	J(	432 WALNUT ST	WYANDOTTE	MI	48192
SAMADNEJAD DAVID CO-TR +	TAROUM FA	1831 HURRICANE HARBOUR LN	NAPLES	FL	34102
EUBANKS DOROTHY L/E		648 OLEANDER DR	WINTER HAVEN	FL	33880
EUBANKS DOROTHY L/E		648 OLEANDER DR SE	WINTER HAVEN	FL	33880
MORGAN LINDA		2 GOTHAM CT	MOUNT SINAI	NY	11766
BRZOSTEK ROBERT J		15 STEVENSON ST	SENECA FALLS	NY	13148
GRANT ROWAN +	GRANT ANC	15857 NW 14 MANOR	PEMBROKE PINES	FL	33028
MACCOU JAIME + LATOSHA		3111 16TH ST W	LEHIGH ACRES	FL	33971
JONES JODY TYLER +	PARENTE A	3313 SW SANTA BARBARA PL	CAPE CORAL	FL	33914
MATA JORGE M		123 CARNEGIE	FORT MYERS	FL	33912
BARATTA ANTONIO + CONNIE		4711 OSSABOW	NAPLES	FL	34119
MECKES EUGENE A + KATHY A		PO BOX 66	ALVA	FL	33920
LEFFLER JAMES R JR + MICHELE		4319 16TH ST W	LEHIGH ACRES	FL	33971
KALKA LEE ROY F + SHELLY D		12050 SABAL LAKES LN	FORT MYERS	FL	33913
PASLEY ADDIE M		4321 16TH ST W	LEHIGH ACRES	FL	33971
BRANSON LYLE D + GERALDINE		1383 LODGEPOLE AVE	ANDERSON	CA	96007
VELAZQUEZ JOSE A		P O BOX 61896	FORT MYERS	FL	33906
GEORGE MERLE LA VIEVE TR		17738 FRANCESCA RD #101	VICTORVILLE	CA	92395
CONDE RAFAEL + ZOILA		413 CANYON DR S	LEHIGH ACRES	FL	33936
ROBINSON-CAMPBELL JILL +	DAVIS TIMC	1530 JUNIOR COURT	LEHIGH ACRES	FL	33971
HAGERTY ROBERT E + BARBARA A		3821 KAELEAF RD	LAKE ORION	MI	48360
EMILIUS TANYA D +	SHAW ROB	1521 SENIOR CT	LEHIGH ACRES	FL	33971
ALIFF KENNETH + PAMELA		1526 JUNIOR CT	LEHIGH ACRES	FL	33971
CONSOLAZIO JOSEPH M + BARBARA		1526 SENIOR CT	LEHIGH ACRES	FL	33971
MAHONEY BRIAN		7228 WESTPORT PL C	WEST PALM BEACH	FL	33413
DISTANT ANGUS A + ENID J		1521 HONOR CT	LEHIGH ACRES	FL	33971
ADAMS HOMES OF NW FLORIDA INC		3000 GULF BREEZE PKWY	GULF BREEZE	FL	32563
WORLD WIDE PROPERTY MANAGEMENT		2219 MANCHESTER DR	SAGINAW	MI	48609
LINCOLN TRUST COMPANY	FOR LAWRI	6312 S FIDDLERS GREEN CIR #400	GREENWOOD VILLAGE	CO	80111
K HOVNANIAN FIRST HOMES LLC		10 HIGHWAY 35	RED BANK	NJ	7701
TAMARIND LLC		3906 N SHELL RD	SARASOTA	FL	34242
MASCARY YVES A		750 NW 133RD ST	MIAMI	FL	33168
FRIAS FERNANDO F		1101 GIFFORD AVE N	LEHIGH ACRES	FL	33936
MOORE ERIC G + DIANNE I		R R 1 #5506 FERNBANK RD	STITTSVILLE	ON	K2S 1B6
K HOVNANIAN FIRST HOMES LLC		10 HIGHWAY 35	RED BANK	NJ	7701
RIST DAVID J +	RIST JOHN	6125 W 26TH CT	HIALEAH	FL	33016
K HOVNANIAN FIRST HOMES LLC		10 HIGHWAY 35	RED BANK	NJ	7701
SITHAMALAI RUKMANI		5231 SW 155TH AVE	MIRAMAR	FL	33027
NALLE BOLLING H +	NALLE DAIS	1491 VIRGINIA AV #411	HARRISONBURG	VA	22802
RILEY JOHN W	E	7117 ASHWORTH DR	NORTH RICHLAND HILLS	TX	76180
LEHIGH ACRES FIRE CONTROL +	RESCUE DI	1000 JOEL BLVD	LEHIGH ACRES	FL	33936
ENGELKE PAGE Y		13329 JASMINE LN	HUNTLEY	IL	60142
FEBLES JOSE A		8120 SW 12TH ST	MIAMI	FL	33144
SCHOLL RANDY + MARGARET E		5410 WIDGEON POINT	COLORADO SPRINGS	CO	80918
SPENCER ERNEST F + RUTH M		RR 2 BOX 1380	DOVER FOXCROFT	ME	4426
LAUDA HELEN		457 BETHANY VILLAGE CIR	LEHIGH ACRES	FL	33936
JAMES BARBARA		858 E FRONT ST	PLAINFIELD	NJ	7062
SIEDLER MARK		7657 LONDON LN	BOCA RATON	FL	33433
ROBINSON HENRY O		1050 SCOTT	HAZEL GREEN	AL	35750
DOPPLERDAVE INC		6900-29 DANIELS PKWY #333	FORT MYERS	FL	33912
CLARK MAGGIE		146 EAST DUARTE RD #128	ARCADIA	CA	91006
SALMERON RAFAEL		5507 SW 6TH COURT	MARGATE	FL	33068
DEPUY RUSSELL S		213 LORRAINE PL	BRICK	NJ	8724
MC GILL JACK EDWARD		105 SCIOTO ST	ASHVILLE	OH	43103
LOT GUYS INC		605 5TH AVE	LEHIGH ACRES	FL	33972
DISCOUNT MORTGAGE OF AMERICA		1770 COLLINS AVE STE 259	SUNNY ISLES BEACH	FL	33160
LOYA PATRICIA +	ECKBALD E	1145 DRY POWDER CIR	MECHANICSBURG	PA	17055
DELNAY THOMAS A JR +	HAINES ME	6260 ARBOR AV	FT MYERS	FL	33905
WINEBRENNER ANGELA		6228 FOXFIRE LN	FORT MYERS	FL	33912
HANKINS W E + GEORGIA		2114 CORALTHORN RD	BALTIMORE	MD	21220
FIRST HOME BUILDERS OF FLORIDA		2503 DEL PRADO BLVD S STE 300	CAPE CORAL	FL	33904
EAGLETON ROBT L + STEPHANIE A		13501 CORMERE AVE	CLEVELAND	OH	44120
JOHNSON JOHN D +	SMITH-JOH	6126 SW 191ST AVE	PEMBROKE PINES	FL	33332
KELLAT J +	KELLAT JOI	2648 EDGEWATER AVE	NEW SMYRNA BEACH	FL	32168
CHIU DAVID		84 BENTWOOD DR	WESTAMPTON	NJ	8060
ROSS HOME BUILDERS INC		1415 COLONIAL BLVD	FORT MYERS	FL	33907
CARNEY WILLIAM T + GERTRUDE E		1709 W COLONIAL ST	PHILADELPHIA	PA	19126
MORALES JAVIER + ELIZABETH		2845 WINKLER AVE #321	FORT MYERS	FL	33916
MOBLEY JAMES D JR		6210 ARBOR AVE	FORT MYERS	FL	33905
CUMMINGS NLIES T +	HANNERS F	177 RALEIGH RD	HARPURSVILLE	NY	13787
KHAMBATTA HOSHANG P + KATY H		5054 MAYNARD ST	SAN DIEGO	CA	92122
MOSS BONNI		50 FORT PLACE #B3B	STATEN ISLAND	NY	10301

BLAHA DAVID + KIMBERLY		6130 ARBOR AVE	FORT MYERS	FL	33905
PARISI ANGELA		33-D TRENT CT	RIDGE	NY	11961
YASSEN-APPADOO FEROZA		3211 7TH ST W	LEHIGH ACRES	FL	33971
SEGRE WILLIAM EMMANUEL +	SEGRE EDN	825 MORRISON AVE APT 18B	BRONX	NY	10473
TAX FREE STRATEGIES LLC	FOR GREG(	12853 BANYAN CREEK DR	FORT MYERS	FL	33908
WITKOWSKI JOHN E		33 SHORES AVE	NAPLES	FL	34110
SCHLESIER GARY + PERIHAN		12 SOUTH LANE	HUNTINGTON	NY	11743
VALLE JOSE D + EVELYN		173 CENTER ST	KEYPORT	NJ	7735
PRASAD SURENDRA + CHRISTINA		116-09 111TH AV	SOUTH OZONE PARK	NY	11420
DEFREITAS RONALD E		6250 ARBOR AVE	FORT MYERS	FL	33905
MCCOSH BRIAN K + LISA A		PO BOX 821	HENNIKER	NH	3242
HANDLIN HARRY + BARBARA		133 LAKESIDE CROSSING DR	CONWAY	SC	29526
TIMMINS ALLEN L + MARILYN K		RURAL RT 1	PAKENHAM	ON	K0A 2X0
MASCONI ALLEN O		6030 SW 93RD CT	MIAMI	FL	33192
PATEL VIRENDRA H + PUSHPA V		1408 MAYHURST BLVD	MC LEAN	VA	22102
KOSHY T E + INDIRA		701 SCOTT AVE	SYRACUSE	NY	13224
SCHNEIDER STANLEY A +	SCHNEIDEF	10833 119TH ST	LARGO	FL	33778
BRILES MARGARET S		6100 ARBOR AV	FT MYERS	FL	33905
SCHMIDT ARTHUR W +	BRINKLEY S	6110 ARBOR AV	FT MYERS	FL	33905
BLAHA DAVID C + KIMBERLY A		6130 ARBOR AVE	FORT MYERS	FL	33905
HOFF R I + LAVERINE D		3210 MONTICELLO DR	PORT HURON	MI	48060
NERIO LINDA		1036 CAVANAGH AVE	LEHIGH ACRES	FL	33971
LAYCHAY SENGATHITH PHA +	GREEN SEN	1726 GUNNERY RD N	LEHIGH ACRES	FL	33971
FOGARTY DANIEL A JR		4500 TRANSCONTINENTAL DR	METAIRIE	LA	70006
DIERMAR KUNK		3820 COLONIAL BLVD SUITE 101	FORT MYERS	FL	33912
DEFENDINI HARRY + SYLVIA		2214 SEWARD AVE	BRONX	NY	10473
ANDERSON WESLEY L + JULIANN		6590 ARBOR AVE	FORT MYERS	FL	33905
WOOTTON MELISSA + KENNETH E		6490 ARBOR AVE	FORT MYERS	FL	33905
MARTIN ALPHONSO D		378 N ARLINGTON AV	E ORANGE	NJ	7017
MARTINEZ VINCENT JR + MYRTHA E		2065 1ST AVE APT 11F	NEW YORK	NY	10029
DOBBRATZ MARK		6510 ARBOR AVE	FORT MYERS	FL	33905
SW FL WATERFRON VACATIONS INC	VACATIONS L`	1317 SE 46TH LN APT 207	CAPE CORAL	FL	33904
GLOWACKI SOPHIE R	FOR SOPHI	3912 N HOYNE	CHICAGO	IL	60618
JESSICA CORP		6635 WILLOW PARK DR	NAPLES	FL	34109
YOUNG DAVID B + ANGELA		229 COLDIRON DR	OXFORD	PA	19363
HENRY ANTHONY D		5137 BENTON CT	LEHIGH ACRES	FL	33971
PERSAUD HAIMWATTEE TR		FOR LATCHMIE BODENARAINEE	59(LABELLE	FL	33935
BORIHAN AMPHAY +	THONGDYN	1809 CORNELL AV N	LEHIGH ACRES	FL	33971
MW JOHNSON CONSTRUCTION OF FL		17645 JUNIPER PATH STE 100	LAKEVILLE	MN	55044
MW JOHNSON CONSTRUCTION OF FL		17645 JUNIPER PATH STE 100	LAKEVILLE	MN	55044
JESSICA CORP		6635 WILLOW PARK DR	NAPLES	FL	34109
COWAN LORNA + VIVIAN		5138 CENTENNIAL BLVD	LEHIGH ACRES	FL	33971
MILLER TEREASA A TR	FOR TEREA	207 MELISSA ANN CT	INDIANAPOLIS	IN	46234
LAUREN DEVELOPMENT CORPORATION		6635 WILLOW PARK DR	NAPLES	FL	34109
ESCOBAR ABDIEL +	ESCOBAR E	1805 CORNELL AVE N	LEHIGH ACRES	FL	33971
HILLS JOHN + SHEREE		1042 CAVANAGH AV	LEHIGH ACRES	FL	33971
ROTH CHRISTOPHER R		3726 CENTRAL AVE	FORT MYERS	FL	33901
ALI MUHAMMAD +	RASHID IMF	3006 PALM BEACH BLVD	FORT MYERS	FL	33916
BOROWSKI ELLEN E	E	524 DELAWARE RD	BLAIRSTOWN	NJ	7825
YOUNG WILLIAM M		PO BOX 9636	SAN DIEGO	CA	92169
JAMROG AUDREY +	DOTSON JU	9310 NW 37 MANOR	SUNRISE	FL	33351
SIGNORELLI FRED J		1215 WILD CHERRY DR	CARROLLTON	TX	75010
KLEKOVICH FRANK J + ROSE M		1540 MILLBROOK DR	ALGONQUIN	IL	60102
JESSICA CORP		6635 WILLOW PARK DR	NAPLES	FL	34109
HILLMER ARLYN + VIRGINIA		3535 255TH ST	LYTTON	IA	50561
DOUCETTE ELIZABETH		25 SPRUCE ST	WINCHESTER	MA	1890
ROMERO JORGE		5142/44 BRISTO ST	LEHIGH ACRES	FL	33971
SAINTIL STERPHONIE +	JEREMIE JE	1038 CAVANAGH AVE	LEHIGH ACRES	FL	33971
CORNILLIE HENRY L		22519 LAVON	ST CLAIR SHORES	MI	48081
CURRY ALLEN + BILLIE		3001 WELLAND DR	SAGINAW	MI	48601
SCHNEIDER CHRISTOPHER E +	SMITH SCH	102 TUSCANA CT #904	NAPLES	FL	34119
BOWE CHERESE		14565 NORTHLAKE BLVD	WEST PALM BEACH	FL	33412
HENRY THOMAS L + SHARI L		5635 NEIL ROAD	LONDON	OH	43140
SALDANA LADISLAO + MARIA G		9176 SHADDOCK RD E	FORT MYERS	FL	33912
JONES RUDOLPH MICKEY JR		PO BOX 1747	LEHIGH ACRES	FL	33970
KATZEFF BERNARD +	KATZEFF M	2180 HAWKSRIDGE DR #2003	NAPLES	FL	34105
BIG DAWG INVESTMENT CORP		3071 2ND ST NW	NAPLES	FL	34120
LLORIAN INVESTMENTS INC		1025 CASTILE AVE	CORAL GABLES	FL	33134
GASPARD SOREL +	GASPARD D	P O BOX 630261	MIAMI	FL	33163
SCHULTZ LANCE		10432 S RANDALL ST	ORANGE	CA	92869
CARPIO UZIEL		3643 NW 97TH ST	MIAMI	FL	33147
ALTOBELLI JUDITH ANN +	HAMMACHE	909 W WILLOW LN	MT PROSPECT	IL	60056
REED GEORGE L + CAROL J		15621 CHARLES R AVE	EASTPOINTE	MI	48021

PHIMMASONE ONCHAN + VIENGKHAM		1718 GUNNERY RD N	LEHIGH ACRES	FL	33971
SCOTT WILLIAM J		3735 E AVENUE I SPC 138	LANCASTER	CA	93535
MDG LANDINVEST LLC		3820 COLONIAL BLVD	FORT MYERS	FL	33919
KOSKI RAYMOND J + MARY G		18017 BLUEBIRD ST NW	ANDOVER	MN	55304
CURRY VERNOR		PO BOX 1793	BONITA	CA	91908
HOWELL KRISTA +	CARBONAR	1404 S WOODSTREAM RD	COLUMBIA	SC	29212
HULL FLORIS B		269 MONTGOMERY ST	BROOKLYN	NY	11225
BERGNER DAVID		1121 CARLFIELD AVE	LEHIGH ACRES	FL	33971
ENTRUST MIDWEST	FOR IRA #4	800 INDUSTRIAL PARK BLVD #135	PLYMOUTH	MN	55441
COLOMA CARLOS + MARIA		111A GLENWOOD AVE	ELMWOOD PARK	NJ	7407
EVANS JUDITH A TR	FOR CHRIS	5312 BILLINGS ST	LEHIGH ACRES	FL	33971
ROTH KYLE B +	BARRIENTC	20640 GROVELINE CT	ESTERO	FL	33928
REYCRAFT KENNETH A		136 CANDLEWOOD CRES	WATERLOO	ON	N2L 5T4
TEIXEIRA GEOVANI + PATRICIA A		2850 DELK RD SE #47D	MARIETTE	GA	30067
ANJL INVESTMENTS LLC		294 PATRICIA RD	ROLLINSVILLE	CO	80474
POPE THERESA L		3846 RECREATION LN	NAPLES	FL	34116
MUELLER KENNETH R +	MUELLER C	5721 SW 164TH TER	SOUTHWEST RANCHES	FL	33331
ADAMS HOMES OF NW FLORIDA INC		3000 GULF BREEZE PKWY STE 229	GULF BREEZE	FL	32561
ACEVEDO JORGE H +	CRESPO ILI	27110 SW 142ND AV	HOMESTEAD	FL	33032
FORBES LINDEL H		151 N KENILWORTH ST #2G	OAK PARK	IL	60302
MICHEL ZULMA + MICHEL AUDE T/C		150 NE 82ND ST	MIAMI	FL	33138
SMUTNEY JASON J + SARA E		3709 41ST SW	LEHIGH ACRES	FL	33971
TREJO RAYMUNDO		5213 CARLTON ST	NAPLES	FL	34113
ROSSETTI JAMES + CINDY		67 NEARBROOK DR	NEWTON	CT	6470
COMO MATILDE		366 SIMONSON AV	STATEN ISLAND	NY	10303
JUNG ROSE H +	GAGGERO	PO BOX 6645	FORT MYERS	FL	33911
JUNG ROSE H +	GAGGERO	PO BOX 6645	FORT MYERS	FL	33911
STAGE LOREN + HARRIET		331 APPALACHIAN WAY	MARTINEZ	CA	94553
MW JOHNSON CONSTRUCTION OF FL		17645 JUNIPER PATH STE 100	LAKEVILLE	MN	55044
STRACKE JAMES N + RITA S		209 S ELTON CIR	MERIDIANVILLE	AL	35759
WERNER LUTHER F + DARLENE S		348 SCULPS HILL RD	AUBURN	PA	17922
DELNEGRO W + SHIRLEY		411 MONTAGUE AVE	SCOTCH PLAINS	NJ	7076
DUNKELLY STANLEY O		3012 SE GALT CIR	PORT ST LUCIE	FL	34984
LUGO IVAN + LESLIE Y		807 MALLORY DR	PANAMA CITY	FL	32405
MILLIGAN BOB +	DEBONO G	3750 ESTERO BLVD	FORT MYERS BEACH	FL	33931
PALACIO Q LUIS FERNANDO		CARR 52 #29A-111	MEDELLIN		
KOWALSKI BRIAN + ELIZABETH A		244 CALLIOPE ST	OCOEE	FL	34761
KINSLER NORBERT +	KINSLER M.K	26636 RIDGEFIELD	WARREN	MI	48089
KING ROBERTA R		P O BOX 390483	KEAUHOU	HI	96739
THAIR HAFIZ SAFEER HUSSAN +	THAIR TASI	13400 FORT ST STE 102	SOUTHGATE	MI	48195
ALLEN HERBERT P + JUSONEA M		4400 NW 22ND ST	LAUDERHILL	FL	33313
DRISKELL W L + ELESTINE		22525 SHEVINGTON DR	SOUTHFIELD	MI	48034
JACKSON ROBERT +	TUCHBAUM	3717 SUNSET RD	LEHIGH ACRES	FL	33971
GOURLEY MICHAEL P TR	FOR MICHA	843 NW 131ST AVE	SUNRISE	FL	33325
TRINIDAD CARLOS E +	SANCHEZ N	916 ALBERT AVE	LEHIGH ACRES	FL	33971
BRETTWESTON CORP		6635 WILLOW PARK DR	NAPLES	FL	34109
SAMSON CHARLENE L		7549 WINGED FOOT DR	FORT MYERS	FL	33912
LIEBIG MARIA		4709 COASTAL HWY #557	OCEAN CITY	MD	21842
TAX FREE STRATEGIES LLC		12853 BANYAN CREEK DR	FORT MYERS	FL	33908
MARSTON DAVID F + ARLENE F		135 N GORDON RD	SCOTTVILLE	MI	49454
BOSWELL HENRY +	BOSWELL N	12 CHARLES CT	LODI	NJ	7644
LABOSSIERE CARL A + PASCALE M		2641 BUTTONWOOD AVE	MIRAMAR	FL	33025
TAYLOR STEVEN		27 ESTELLA DR	FLEMINGTON	NJ	8822
COWAN WILLIAM L JR + JEANETTE		31677 MILL CREEK MANOR	LEWES	DE	19958
MORRIS WILLIAM A + CHERLY		216 ADMIRAL CT	HAMPTON	VA	23669
LYNDEN KENRICK +	PEART DOF	4410 NW 187TH TER	OPA LOCKA	FL	33055
PEART KENRICK L		4410 NW 187TH TER	OPA LOCKA	FL	33055
DAWKINS JOY L		18025 NW 44TH CT	OPA LOCKA	FL	33055
CAINES DEBRA P +	DRAKES SII	1815 PALISADE PL 2ND FL	BRONX	NY	10453
ANDRADE LUCIO		805 W OAKLAND PARK BLVD #E6	FORT LAUDERDALE	FL	33311
BONSAI INVESTMENTS INC		1506 SW 49TH ST	CAPE CORAL	FL	33914
TREJO RAYMUNDO		5213 CARLTON ST	NAPLES	FL	34113
OLIVELLA FELIPE		1284 ROSWELL RD #100	MARIETTA	GA	30062
RODRIGUEZ RAUL + MAYRA		2130 SW 76TH CT	MIAMI	FL	33155
THOMAS RONALD D + LESLIE L		4420 ORANGE RIVER LOOP RD	FORT MYERS	FL	33905
THOMAS MATTHEW G + TAMARA A		3832 18TH ST W	LEHIGH ACRES	FL	33971
BACA JAVIER + BLANCA		19009 BARTOW BLVD	FORT MYERS	FL	33912
DRUE CORP		6635 WILLOW PARK DR	NAPLES	FL	34109
MARONDA HOMES INC		5902 BRECKENRIDGE PKWY	TAMPA	FL	33610
BRETTWESTON CORPORATION		6635 WILLOW PARK DR	NAPLES	FL	34109
LANDQUEST OF SWFL LLC		7575 PELICAN BAY BLVD #1603	NAPLES	FL	34109
ACEVEDO WELLINTON A +	MORA GRA	19029 TAMPA RD S	FORT MYERS	FL	33912
BAKELMAN JEROLD S		15 ROBERT AVE	LEHIGH ACRES	FL	33972

ADAMS HOMES OF NW FLORIDA INC		3000 GULF BREEZE PKWY STE 229	GULF BREEZE	FL	32561
PHILLIPS RAY C +	PHILLIPS VI	PO BOX 127	FOSTERS	AL	35463
PETRUZZI DENNIS A +	PETRUZZI J	101 FAIRFIELD AVE	WEST CALDWELL	NJ	7006
ALLEN WELLESLEY + ROSA		7335 CYPRESS DR	MARGATE	FL	33063
JM ST LUCIE HOLDINGS LLC		421 HOLLY LN	PLANTATION	FL	33317
LA FOND RUDY H +	LA FOND SI	621 BUSHRUN CT	LAKE ZURICH	IL	60047
ARTHURS WILLARD S +	ARTHURS V	2315 RODMAN ST	HOLLYWOOD	FL	33020
HABITAT FOR HUMANITY	OF LEE COI	1288 N TAMIAMI TRL	NORTH FORT MYERS	FL	33903
KIMZEY THOMAS L + NANCY E		PO BOX 11553	OLYMPIA	WA	98508
WOODLAKE PROPERTY INC		5933 W HILBORO BLVD #222	PARKLAND	FL	33067
GOTTESMAN OREN		18125 HIDDEN VALLEY RD	HIDDEN VALLEY LAKE	CA	95467
RODRIGUEZ RAUL + MAYRA		2130 SW 76TH CT	MIAMI	FL	33155
CALLEA CARMELLA + JOHN W/H		4187 LOS ALTOS CT	NAPLES	FL	34109
DELEON ROBERTO + GRACIELA		3717 18TH ST W	LEHIGH ACRES	FL	33971
DELEON ROBERTO R + GRACIELA		3717 18TH ST W	LEHIGH ACRES	FL	33971
DSD HOMES INC		6635 WILLOW PARK DR	NAPLES	FL	34109
ROEDDING DOUGLAS J + KIMBERLY		3721 18TH ST W	LEHIGH ACRES	FL	33971
ALBRIGHT GEORGE L + CAROL A		8690 RIVER TRCE	ROSWELL	GA	30076
MENZER ROSS D +	KACZMARE	685 S PARK ST	HIGHLAND	MI	48356
HILBERT JEAN-CLAUDE + ELIANE		6101 PELICAN BAY BLVD #1104	NAPLES	FL	34108
VEITIA ABRAHAM +	PEREZ LES	1848 52 TERR SW	NAPLES	FL	34116
HENRI RONALD + NANCY		12985 NE 4TH AVE	NORTH MIAMI	FL	33161
CARMONA APOLINAR + MARTA M		3209 31ST ST W	LEHIGH ACRES	FL	33971
NATIONAL RECREATIONAL	PROPERTIE	9 GOODYEAR	IRVINE	CA	92618
RIVERA EDWIN + MIRIAM		3213 31ST ST W	LEHIGH ACRES	FL	33971
CHAVANNES JEAN LEON + MARIE		145 BEECH ST	VALLEY STREAM	NY	11580
AMBERS WINIFRED +	BOWBLISS	34 FONTANA ST	TOMS RIVER	NJ	8757
BOWBLISS JANET M	AMBERS W	29841 COLONY DR	DAGSBORO	DE	19939
CZADO HELEN	J(	150 INWOOD DR	AIKEN	SC	29803
MW JOHNSON CONSTRUCTION OF FL		17645 JUNIPER PATH STE 100	LAKEVILLE	MN	55044
SAMADNEJAS DAVID		1831 HURRICANE HARBOR LN	NAPLES	FL	34102
SAMADNEJAD DAVID		1831 HURRICANE HARBOUR LN	NAPLES	FL	34102
GUILDEN ETHEL R TR		516 PRESTON TRAIL LOOP	KERRVILLE	TX	78028
FUJI INVESTMENTS LTD CO		255 TURNBURY WAY	NAPLES	FL	34110
PRIM RICK J + JUNE H		12 LOCKWOODS DR	FREDERICKSBURG	VA	22405
GOHAGEN DELVE + DAVID		504 GREENWOOD AVE	LEHIGH ACRES	FL	33972
GULFSTREAM INVESTMENT GRP LLC		4829 CORONADO PKWY	CAPE CORAL	FL	33904
CRUZ VANDERLUCIA D		3240 31ST ST W	LEHIGH ACRES	FL	33971
DIEUJUSTE RICOT +	DIEUJUSTE	2000 51ST STREET SW	NAPLES	FL	34116
COZAVA PROPERTIES INC		8660 COLLEGE PKWY STE# 400	FORT MYERS	FL	33919
DITROIA ANNA		8 EMALON AVE	WHITE PLAINS	NY	10603
KIS JOHN + ELIZABETH		75 EASTVIEW DR	VALHALLA	NY	10595
KARSON GROUP INC		6635 WILLOW PARK DR	NAPLES	FL	34109
GOODWIN CONSTRUCTION CORP		4406 SE 19TH PL #103	CAPE CORAL FL	FL	33904
POWELL MICHAEL D		1031 SE 26TH TER	CAPE CORAL	FL	33904
BRETTWESTON CORP		6635 WILLOW PARK DR	NAPLES	FL	34109
FIRST HOME BUILDERS OF FLORIDA		2503 DEL PRADO BLVD S STE 300	CAPE CORAL	FL	33904
GENE HINSPETER INC		2016 NW 44TH PL	CAPE CORAL	FL	33993
ALLEN LEONARD W + CYNTHIA J		3222 30TH ST W	LEHIGH ACRES	FL	33971
K HOVNANIAN FIRST HOMES LLC		10 HIGHWAY 35	RED BANK	NJ	7701
LEWKUTZ DANIEL		2234 SW GRAYBEAL AV	PORT ST LUCIE	FL	34953
WOODLAKE PROPERTY INC		5933 W HILBORO BLVD #222	PARKLAND	FL	33067
SCHOLL RANDY + MARGARET E		5410 WIDGEON POINT	COLORADO SPRINGS	CO	80918
TADDEO ANTHONY P + LAURA A		203 FLORAL AVE	PLAINVIEW	NY	11803
ALLEN SUSAN E		3413 CHARTER OAK DR	MAUMEE	OH	43537
AROS LUIS + HEIDI		2290 55TH TER SW APT B	NAPLES	FL	34116
MESTRE JOE + YAQUELIN		1953 SW 12TH ST	MIAMI	FL	33135
PALERMO ANTHONY + CORIANE		10 BUNKER HILL DR	ALLENTOWN	NJ	8501
GREEN ELMER		3801 CLOVER LN	SARASOTA	FL	34233
GONZALEZ CIRO		7891 W SAMPLE RD	CORAL SPRINGS	FL	33065
CHOBAN JIM + CATHY		6611 LAKE AVE	WEST PALM BEACH	FL	33405
BEAUPLAN DENIUS		5506 BROOK FIELD ST	LEHIGH ACRES	FL	33971
ATKINSON KIRKLAND + KATHLEEN		9821 FOREST DR	MIRAMAR	FL	33025
RASZLER A		215 10TH AV #7	DICKINSON	ND	58601
HORNBERGER VERNON WAYNE +	HORNBERG	PO BOX 253	ROBERTS	MT	59070
THIELMAN L + GERALDINE		4352 OAKLAND DR NW	SAUK RAPIDS	MN	56379
LAKIN MARVIN A + HELEN		229 E MANOA RD	HAVERTOWN	PA	19083
RICHARDSON WILLIAM L JR		626 KENYON ST NW	WASHINGTON	DC	20010
MCINTOSH SHAWN		9310 NW 32ND ST	SUNRISE	FL	33351
HABITAT FOR HUMANITY	OF LEE COI	1288 N TAMIAMI TRL	NORTH FORT MYERS	FL	33903
LONG DAVID K EST +	ATKINSON	16800 STATE ROUTE T	NEWBURG	MO	65550
ELLIOTT E M GRAJEK		3407 N NAVAJO TRL	SCOTTSDALE	AZ	85251
DONLON R + KATHLEEN		77 BROOKSIDE AVE	WINCHESTER	MA	1890

SAVARIA MARLYN +	KRAEMER (	436 W LOCUST ST	LADD	IL	61329
CHALKER ALETHEA I +	CHALKER F	PO BOX 2153	LEHIGH ACRES	FL	33936
SECURE HOLDINGS LLC		6360 PRESIDENTIAL CT #4	FORT MYERS	FL	33919
CHUBER DAVID CHARLES		2505 OLDE CREEK CT	LEAVENWORTH	KS	66048
STEVEN CORPORATION OF NAPLES		6635 WILLOW PARK DR	NAPLES	FL	34109
ADAM LAND INVESTMENTS LLC		2 ALHAMBRA PLAZA STE 1202	CORAL GABLES	FL	33134
HO KAM WING		718 LAKE BISCAYNE WAY	ORLANDO	FL	32824
COMO MATILDE		366 SIMONSON AV	STATEN ISLAND	NY	10303
BEATTY WILLIAM + MARY		111 WEST END AV	HOPATCONG	NJ	7843
PATE CHARLES T		4016 RIDGEMOOR AVE	SHREVEPORT	LA	71108
BRADSHAW VINCENT + ANGELA L		8206 EAST PALM LANE	SCOTTSDALE	AZ	85257
DRUE CORPORATION		6635 WILLOW PARK DR	NAPLES	FL	33109
SAFKO J R + KATHERINE A		1754 BROAD BRIDGE AVE	STRATFORD	CT	6497
HERNANDEZ YILBERT		2609 19TH ST W	LEHIGH ACRES	FL	33971
KLOSTERMAN JEFF + ELISA		19146 BOBCAT LN	LOXAHATCHEE	FL	33472
MEEKER JOANNA M		43 EVELYN ST	TRUMBULL	CT	6611
R G BOE CONSTRUCTION INC		3020 SW 14TH PL STE 8	BOYNTON BEACH	FL	33426
EPPLEY HAROLD + FRANCES		1101 VELMA ST	DEER PARK	TX	77536
MACGILLIVARY C A + ESTHER	C	6691 ESTERO BLVD UNIT 303	FORT MYERS BEACH	FL	33931
SCHAFER RUBEN + DELORES		RT 1 44125 RIPPLE RUM RD	CALDWELL	OH	43724
PARKES CAROL SUE		87 WILL-O-BROOK DR	PASADENA	MD	21122
DIETER E + FRANCES	C	15536 PEACH LEAF LN	GAITHERSBURG	MD	20878
AFFORDABLE LEHIGH BUILDERS INC		4484 SW 34TH ST	ORLANDO	FL	32811
TATE MELINDA A		21628 PORTRUSH RUN	ESTERO	FL	33928
RODRIGUEZ YENNY		2801 19TH ST W	LEHIGH ACRES	FL	33971
CINE MARIE		13931 N MIAMI AVE	MIAMI	FL	33168
NEW CENTURY HOME BUILDERS CORP		2805 19TH ST W	LEHIGH ACRES	FL	33971
MCCRARY CHRISTINE	B	7320 N875 E	SEYMOUR	IN	47274
BEN LAURIE R		6901 ALDER CV	AUSTIN	TX	78750
BMMI INC		8933 GREENWICH HILLS WAY	FORT MYERS	FL	33908
KAUFMAN MAGALI + ARNAYS		2813 19TH ST W	LEHIGH ACRES	FL	33971
FEATHERS ANNAMARIE		1671 HARMONY DR	CLEARWATER	FL	33756
ISSA KATHERINA		4 MALENTER STRASSE	28844 KIRCHWEYHE		
RIO ROBERTO		931 N 74TH TER	HOLLYWOOD	FL	33024
MORALI DOMENICO		25 VIA ACHILLE GRANDI	10024 MONCALIERI		
VON DUYKE MARION I		7826 BROOKSIDE DR	CLEVELAND	OH	44138
PHILLIPS VIVIAN		1112 SE 47TH TER #B	CAPE CORAL	FL	33904
ADAMS HOMES OF NW FLORIDA INC		3000 GULF BREEZE PKWY STE 229	GULF BREEZE	FL	32561
WALLS DOUGLAS + C DENISE		11967 E STATE RD HWY 160	PEKIN	IN	47165
ALLELY WILLIAM SR		5881 NW 80TH AVE RD	OCALA	FL	34482
CARLO FRED EST	M	15336 10 SIDEROAD RR# 1	NORVAL	ON	L0P 1K0
GRABENSTETTER JO ANN		30 W 761 ARMY TRAIL RD	WAYNE	IL	60184
FISCHER J THOMAS		2717 MEADOW POINTE DR	SPRINGFIELD	IL	62702
PAVLIK RONALD T +	PAVLIK SC(	5005 W HENDERSON ST	CHICAGO	IL	60641
HAYNES RICHARD D		840 OAKLAND PARK BLVD STE 110	FORT LAUDERDALE	FL	33334
HEACOCK NICOLE MARIE	N	PO BOX 5187	EAST LIVERPOOL	OH	43920
COLOMBI CARLO +	COLOMBI S	4 JUNIPER DR	ORMOND BEACH	FL	32176
RODDEY JOHN F		1903 SPRING HOLLOW PATH	ROUND ROCK	TX	78681
FREITAG HELGA +	FREITAG PI	EICHELGARTEN 13	D67141 NEUHOFEN		
SKELTON DONALD L +	SKELTON H	5507 COLUMBUS AVE	SANDUSKY	OH	44870
HO KAM WING		718 LAKE BISCAYNE WAY	ORLANDO	FL	32824
NODINE ROBERT C SR + GRACE L		P O BOX 546	SPINDALE	NC	28160
TABOADA CARLOS +	GALLINAL J	3575 12TH AVE SE	NAPLES	FL	34117
LADWIG WILLIAM J		7 EQUESTRIAN CT	MANSFIELD	TX	76063
MERKEL MARILYN L		23799 SPRING CREEK RD	WASHINGTON	IL	61571
BROWN SANDRA +	HATCHER F	926 SW 10TH AV	DELRAY BEACH	FL	33444
GRAEBNER MARTIN S + SARAH I TR		6568 MILLHOFF DR	HUBER HEIGHTS	OH	45424
KUMAR KRISHNA +	KUMAR KA	282 DOGWOOD RD	VALLEY STREAM	NY	11580
SPRATLIN HOWE		2702 19TH ST W	LEHIGH ACRES	FL	33971
CUMBO KAREN E		73 HILLTOP DR	SOUND BEACH	NY	11789
PETERS W H + IRENE	W	43730 C ST APT A	HEMET	CA	92544
COLLINS STEVEN W +	TEACHOUT	7256 TORREY RD	SWARTZ CREEK	MI	48473
COLLVER RYAN		2615 20TH ST W	LEHIGH ACRES	FL	33971
GOODWIN CONSTRUCTION CORP		4406 SE 16TH PL #103	CAPE CORAL	FL	33904
SHAFAZAND SHIRIN		880 TRADEWINDS BEND	WESTON	FL	33327
SAADA ABE		1621 SOUTH 21ST AVE	HOLLYWOOD	FL	33020
KLOSTERMAN JEFF + ELISA		19146 BOBCAT LANE	LOXAHATCHEE	FL	33472
CHAMBERS GRETHER V		2707 20TH ST W	LEHIGH ACRES	FL	33971
ST SURIN WALTER + MARIE M		4322 17TH PL SW	NAPLES	FL	34116
ALONSO CARLOS M		15798 SW 74TH ST	MIAMI	FL	33193
KASTLE G CRAIG		230 E HARRISON ST	VILLA PARK	IL	60181
WIRTH ELIZABETH	E	5528 RUDDY CT	CINCINNATI	OH	45239
FOX JERRY L + MARY P		2922 17TH ST W	LEHIGH ACRES	FL	33971

BEST VENTURES INC		PO BOX 1169	LEHIGH ACRES	FL	33970
STEVEN CORPORATION OF NAPLES		6635 WILLOW PARK DR	NAPLES	FL	34109
POWELL MARGARET		812 EUCLID AV	LEHIGH ACRES	FL	33936
ARNETT O J + JEWEL M		HC 61 BOX 306	SALYERSVILLE	KY	41465
MURPHY CARL B + JULIE A		3008 17TH ST W	LEHIGH ACRES	FL	33971
ADAMS HOMES OF NW FLORIDA INC		3000 GULF BREEZE PKWY STE 229	GULF BREEZE	FL	32561
DOWNS MICHAEL S + NANCY		4417 SW 6TH AVE	CAPE CORAL	FL	33914
DOWNS MICHAEL S + NANCY J		4417 SW 6TH AVE	CAPE CORAL	FL	33914
DANNER BRODY +	NUHA DAVI	2216 WILLOWGROVE AVE	CETTERING	OH	45409
CHICA DAIRON D ZAPATA +	ROJAS MAI	3199 CORAL HILLS DR SPT A-2	CORAL SPRINGS	FL	33065
DOPFER WENDELIN + JUNE + J/T	DOPFER W	30 MCKINLEY AV	LEHIGH ACRES	FL	33936
JER INVESTMENTS LLC		215 N FEDERAL HWY	DANIA BEACH	FL	33004
GARCIA JOSE LUIS		7865 S EVANSTON AVE	TULSA	OK	74136
BARTLEY RUBY A +	CARVALHO	1436 NW 7TH AVE	FT LAUDERDALE	FL	33311
HABITAT FOR HUMANITY	OF LEE CO	1288 N TAMIAMI TRL	NORTH FORT MYERS	FL	33903
DEATON GERALDINE	C	909 CROSSHILL DR	FRANKFORT	KY	40601
JOHNSON GRACE		500 LOCK RD APT 15	DEERFIELD BEACH	FL	33442
VAZQUEZ CARLOS L + MYRIAM R		6708 BADCOCK ST	FORT MYERS	FL	33912
GREENE SOLOMON + DOROTHY		2226 WALDEN DR	AUGUSTA	GA	30904
LAKE MONICA +	LAKE TSAH	19701 FRANJO RD	MIAMI	FL	33157
MARKWICK DONNA		11200 SILVERDALE WAY NW	SILVERDALE	WA	98383
SAELENS JOSEPH PETER +	SAELENS B	6802 DAWN DR	WINDSOR	WI	53598
CANO JORGE L JR + NANCY		2202 PRARIE VIEW DR	LOXAHATCHEE	FL	33470
VACCA JOHN A		62 DUTCH LANE RD	MARLBORO	NJ	7746
MCKENZIE THOMAS A + WENDY		956-81ST ST	BROOKLYN	NY	11228
GIRALDO MARIA TERESA		6111 N DAMEN AVE APT 5D	CHICAGO	IL	60659
ADAMS HOMES OF NW FLORIDA INC		3000 GULF BREEZE PKWY STE 229	GULF BREEZE	FL	32563
VETTER VIOLET +	ELLIOTT JU	336 BAKER DR	WEST PALM BEACH	FL	33409
NEW CENTURY HOME BUILDER CORP		302 LEE BLVD #105	LEHIGH ACRES	FL	33936
LECH ROBERT J	ROCHELEA	19660 MACK AV	GROSSE POINTE WOODS	MI	48236
REZK ENRIQUE R + EVA TARAN S		14300 BRISTOL BAY PL #202	FORT MYERS	FL	33912
FOLEY JOHN S + JUDY A		3103 SW 29TH AV	CAPE CORAL	FL	33914
RAMEY DAVID M + LORI ANN		601 SE 18TH TER	CAPE CORAL	FL	33990
VALENZUELA NELSON + PADILLA R		2808 19TH ST W	LEHIGH ACRES	FL	33971
PERERA JORGE + MAYRA		4715 25 AV SW	NAPLES	FL	34115
LABRA ERIKA		171 6TH ST	NAPLES	FL	34113
K HOVNANIAN FIRST HOMES LLC		10 HIGHWAY 35	RED BANK	NJ	7701
DUDDY KIM A		6619 132ND AVE NE APT 110	KIRKLAND	WA	98033
EDWARDS VINCENT J + CARMEN		1615-7 RED CEDAR DR	FORT MYERS	FL	33907
DUNBAR KENNETH E+	AHLHOHM I	2062 BALMORAL AVE	UNION	NJ	7083
R G BOE CONSTRUCTION INC		3020 SW 14TH PL STE 8	BOYNTON BEACH	FL	33426
BURCH HAZEL R		1010 TERRELL DR	HIGH POINT	NC	27262
ADAMS HOMES OF NW FLORIDA INC		3000 GULF BREEZE PKWY STE 229	GULF BREEZE	FL	32561
JONES LAURA RAE		8416 ELM ST	WONDER LAKE	IL	60097
MILLER W F + BONNIE G		63 LAKECREST BLVD	HINCKLEY	OH	44233
JUNDT ANDREW J +	JUNDT JULI	2904 16TH ST W	LEHIGH ACRES	FL	33971
RAPP JEAN L	JI	3613 CAMDEN FALLS CIR	GREENSBORO	NC	27410
EDWARDS DOUGLAS W +	EDWARDS	116 48TH ST W	BRADENTON	FL	34209
MERAS AUROA + GERARDO		12625 SW 186 ST	MIAMI	FL	33177
SMITH RONALD + CHRISTINE		1263 6TH AVE	MARCO ISLAND	FL	34145
GLASSMEYER MARK +	ZOBRIST D	362 RUE MARSEILLE	DAYTON	OH	45429
LUCAS VERDIEU		650 SW 94TH TERR	PEMBROKE PINES	FL	33025
ABRANTE LUIS J +	ABRANTE M	9748 126TH TER	HIALEAH	FL	33018
COPPENS MARINA BECKER + RUDY		2365 NE 214TH ST	MIAMI	FL	33180
MADDIE CORPORATION		6635 WILLOW PARK DR	NAPLES	FL	34109
YEE BILLY + THERESA HONG LEN		7067 201 ST	LANGLEY	BC	V2Y 2Z3
BOWLING MCKINLEY		PO BOX 15	HYDEN	KY	41749
MCCRYSTAL GERALD JR		12 GOLD CIR	MALVERN	NY	11565
FLEMING MAE K	C	P O BOX 31843	CHICAGO	IL	60631
MYDLER EDWARD +	BUCKNER M	15401 BELLMAR CIR APT 621	FORT MYERS	FL	33908
BEHAR CARMEN +	LARA TERE	3149 SW 129TH TER	MIRAMAR	FL	33027
KJW PROPERTIES INC		11900 BISCAYNE BLVD STE 503	MIAMI	FL	33181
CARDOZO GLORIA C		14937 SW 35TH ST	DAVIE	FL	33331
ACOSTA MOISES + LUISA		3734 16TH ST W	LEHIGH ACRES	FL	33971
BRENNAN CORP		6635 WILLOW PARK DR	NAPLES	FL	34109
MARONDA HOMES INC		5902 BRECKENRIDGE PKWY	TAMPA	FL	33610
SMITH RONALD J + MARJORIE L		3705 16TH ST W	LEHIGH ACRES	FL	33971
BROWN BRENDA J		3707 16TH ST W	LEHIGH ACRES	FL	33971
MARONDA HOMES INC		5902 BRECKENRIDGE PKWY	TAMPA	FL	33610
FIRST HOME BUILDERS OF FLORIDA		2503 DEL PRADO BLVD S STE 300	CAPE CORAL	FL	33904
K HOVNANIAN FIRST HOMES LLC		10 HIGHWAY 35	RED BANK	NJ	7701
COVIELLO PAT D		P O BOX 143	MONREO	NY	10950
CIRCLE B ENTERPRISES INC		305 E 3RD ST	OCILLA	GA	31774

KINNEY CATHERINE D +	KINNEY JAI	3710 16TH ST W	LEHIGH ACRES	FL	33971
DELRIO PEDRO J		3718 16TH ST W	LEHIGH ACRES	FL	33971
DRUE CORPORATION		6635 WILLOW PARK DR	NAPLES	FL	34105
NABEL ANTHONY + KELLY S		3722 16TH ST W	LEHIGH ACRES	FL	33971
SOSA ALINA		2220 SW 131ST PL	MIAMI	FL	33175
KLUMB E R + RENATE		NIERSTEINER STR 19A	55296 LORZWEILER		
FARMER R G TR		6390 LENDENWOOD RD	MEMPHIS	TN	38120
MURPHY CHARLES + ANN		3732 16TH ST W	LEHIGH ACRES	FL	33971
BRENNAN CORP		6635 WILLOW PARK DR	NAPLES	FL	34109
BUDMAYR JUSTIN + TRACI A		4116 16TH ST W	LEHIGH ACRES	FL	33971
GUIDOLIN RONALD G + PATIRICIA		736 S MONTEREY AVE	VILLA PARK	IL	60181
ASKINS DAVID L + DIANA H		109 COLONIAL DR	CLINTON	NC	28328
BICZI JAMES V JR +	BARANOWS	1536 RUSSETT DR	WARMINSTER	PA	18974
VIVO JORGE +	VIVO LAURA	3577 W 74TH ST	HIALEAH	FL	33018
HILL BARBARA G +	HILL NICHO	4206 16TH ST W	LEHIGH ACRES	FL	33971
ESCOBAR WILFREDO +	PADRON M	12600 SW 221ST ST	MIAMI	FL	33170
MAJERS CURTIS B		4240 DUGUESNE	CULVER CITY	CA	30232
SLONE LARK D +	SLONE WAI	PO BOX 582	INEZ	KY	41224
FAIR JAMES F		31 MANOR OAKS DR	MILLERSVILLE	PA	17551
LAPPONESE JAMES + SUE		3711 16TH ST W	LEHIGH ACRES	FL	33971
WAITMAN JAMES M JR		6470 LANDIS RD R R 4	BROOKVILLE	OH	45309
LUZIK KEVIN T + MICHELE L		3713 16TH ST W	LEHIGH ACRES	FL	33971
WALLI DAVID F + FRANCES J TR	FOR WALLI	NORTH 80 W 16220 RAINBOW DR	MENOMONEE FALLS	WI	53051
MARTIN RALPH +	GARRETT J	7439 TWIN SABLE DR	MIAMI LAKES	FL	33014
BOUCHER DIANE C + KEITH F W/H		3 PAWTUCKET LN	SALEM	NH	3079
JESSICA CORP		6635 WILLOW PARK DR	NAPLES	FL	34109
LEA WAYNE + LYNN A		214 SW 38TH ST	CAPE CORAL	FL	33914
HARMON EDWARD K		4681 ROTHSCHILD DR	CORAL SPRINGS	FL	33067
FARNSWORTH SCOTT P		3803 16TH ST W	LEHIGH ACRES	FL	33971
ETZEL RICHARD L + MARGARET L		4005 16TH ST W	LEHIGH ACRES	FL	33971
FARNSWORTH SCOTT P		3803 16TH ST W	LEHIGH ACRES	FL	33971
RICHARDSON DANIEL		3156 NW 40TH ST	LAUDERDALE LAKES	FL	33309
NAPLES DOLPHIN INC		4760 N TAMIAMI TRAIL #6	NAPLES	FL	34103
HANNAN TYLAN +	HANNAN M	4011 SW 20TH AVE	CAPE CORAL	FL	33914
RAMADHIN ROHAN		5950 DELGADO CIR #215	SUNRISE	FL	33313
VILLEGAS JOSE R +	ESPARZA IF	120 CRISTIANITOS RD	SAN CLEMENTE	CA	92673
HUSKAMP GEORGE		12820 VISTA PINE CIR	FORT MYERS	FL	33913
SIMON AARON JOSEPH		133 SE 27TH TER	CAPE CORAL	FL	33904
DELGADO ADRIAN + FEDERICA		4308 16TH ST W	LEHIGH ACRES	FL	33971
DELGADO ADRIAN + FEDERICA		4308 16TH ST W	LEHIGH ACRES	FL	33971
MCBRIDE ELIZABETH + WILLIE J		1543 GRADUATE CT	LEHIGH ACRES	FL	33971
VARGAS GUSTAVO +	VALVERDE	4308 16TH ST W	LEHIGH ACRES	FL	33971
SUAREZ WILLIAM		1748 TOURNEY WAY	SACRAMENTO	CA	95833
RUSCILLO VITTORIO SR + ANN B		1544 HONOR CT	LEHIGH ACRES	FL	33971
MATTHEWS STANLEY D		1539 GRADUATE CT	LEHIGH ACRES	FL	33971
HUTZELL JAMES A + T DARLENE		4320 16TH ST W	LEHIGH ACRES	FL	33971
WINT DARION A + VANDRIKHA H		81 LYNNE ST	LEHIGH ACRES	FL	33972
DICKINSON SHERRI L		4324 16TH ST W	LEHIGH ACRES	FL	33971
BARBER JOHN A + RUTH TR		2605 6TH STREET CT E	BRADENTON	FL	34208
DUNCAN PENNE J TR	FOR WILLIA	12 EAST TIMBERLINE DR	BLUE GRASS	IA	52726
MAFEE REZA F + MARY		355 MAIN ST	BELLEVILLE	MI	48111
MITCHELL JOHN R II + COLLEEN M		1536 SCHOLAR CT	LEHIGH ACRES	FL	33971
PICKERING-ADAMSON TAMI +	ADAMSON	1540 HONOR CT	LEHIGH ACRES	FL	33971
ROBBINS RODNEY + HELEN		1536 GRADUATE CT	LEHIGH ACRES	FL	33971
BONENBERGER SHAWN S + KAREN S		1534 JUNIOR COURT	LEHIGH ACRES	FL	33971
NELSON SHARON R		1533 SENIOR CT	LEHIGH ACRES	FL	33971
ZIEGLER JOSEPH J JR +	STEEVER C	1534 SENIOR CT	LEHIGH ACRES	FL	33971
VARSITY LAKES OWNERS ASSN INC	S	12573 NEW BRITTANY BLVD #23	FORT MYERS	FL	33907
VARSITY LAKES OWNERS ASSN INC	S	12573 NEW BRITTANY BLVD #23	FORT MYERS	FL	33907
OLSON ROBERT E		PO BOX 5100	MARCO ISLAND	FL	34146
HARDING SCOTT + MARIA		6430 ARBOR AV	FT MYERS	FL	33905
GOORSKY SEAN + JESSICA		6460 ARBOR AVE	FORT MYERS	FL	33905
CALLAHAN THOMAS J +	CALLAHAN	6181 PLUMOSA AVE	FT MYERS	FL	33908
HERZOG CHARLES A + LISA A		6480 ARBOR AV	FT MYERS	FL	33905
PANAYOTTI ALEXANDER M		PO BOX 2032	LEHIGH ACRES	FL	33970
DECHRISTOPHER THOMAS		15500 GAUNTLET HALL MANOR	DAVIE	FL	33331
GUBITZ WERNER		AM MINDERGARTEN 15	87776 SONTHEIM		
PASTOOR HEATHER		4531 PRESCOTT LN	NAPLES	FL	34119
MORAIN GRANT G		305 BUCKHEAD AVE STE 120	ATLANTA	GA	30305
GREAR THOMAS B + SHEILA A		1535 SCHOLAR CT	LEHIGH ACRES	FL	33971
GUBITZ WERNER		AM MINDERGARTEN 15	87776 SONTHEIM		
MARTIN REX		3209 17TH ST W	LEHIGH ACRES	FL	33971
PEREZ IRAIDA		6146 W 14TH AVE	HIALEAH	FL	33012

CHILLAR RISHI + KATHLEEN		70 PHILO BLVD	EDISON	NJ	8837
ROBINSON RUSSELL		13 DANBURY RD	NEW MILFORD	CT	6776
CORAL-LEE PROPERTIES INC		PO BOX 100246	CAPE CORAL	FL	33910
FERNANDEZ RODOLFO +	FERNANDE	9312 SW 16TH RD W	BOCA RATON	FL	33428
FLORDIAN GULF COAST HOMES INC		1306 SE 46TH LN #5	CAPE CORAL	FL	33904
DIANE CLEMENTI PA		1720 SW 52ND ST	CAPE CORAL	FL	33914
HABITAT FOR HUMANITY	OF LEE COI	1288 N TAMIAMI TRL	NORTH FORT MYERS	FL	33903
ANDALIA ROGER + MAYRA		21450 SW 98TH CT	MIAMI	FL	33189
FLYNN RICHARD J III + ALICIA A		370 IMPERIAL WAY #224	DALY CITY	CA	94015
EATON LINDA M TR +	WALL TIMO	2420 GREENVIEW AVE	NEW CASTLE	IN	47362
POWERS O S JR + IRENE H		5229 7TH CT S	BIRMINGHAM	AL	35212
COFFMAN HENRY A + BONNIE H TR		468 FLAMINGO DR	APOLLO BEACH	FL	33572
PERNA ROBERT J +	MAGGARD	3810 NE 13TH TER	POMPANO BEACH	FL	33064
REMMERS JOHN		19 WESTBURY CT	ANN ARBOR	MI	48105
PETRANYL DEZSO GABOR		2456 N WESTWOOD DR	NORTH FORT MYERS	FL	33917
CLERVAUX DARLINE		3811 METRO PKWY APT 11307	FORT MYERS	FL	33916
TAMULIS MARY A	M	155 FOREST AVE	HUDSON	MA	1749
LEE COUNTY		P O BOX 398	FORT MYERS	FL	33902
CAPE CORAL AMERICAN LAND INC		8140 NW 155TH ST STE 203	MIAMI LAKES	FL	33016
K HOVNANIAN FIRST HOMES LLC		10 HIGHWAY 35	RED BANK	NJ	7701
DUNN JOHN J SR TR +	DUNN JOAI	14269 DEVINGTON WAY	FORT MYERS	FL	33912
NORTH CENTRAL EXPANDING	COMMUNIT	PMB 231	10(FORT LAUDERDALE	FL	33304
PROIA DOROTHY M TR	FOR DORO	6109 W RIVERSIDE DR	FORT MYERS	FL	33919
TVT ENTERPRISES INC		PO BOX 740062	BOYNTON BEACH	FL	33474
CADRETTE J + MARY		N89 W16342 MAIN ST	MENOMONEE FALLS	WI	53051
ROSS STEPHEN G + DOMENICA		1545 HONOR CT	LEHIGH ACRES	FL	33936
THOMPSON MICHAEL P + ANITA K		1541 HONOR CT	LEHIGH ACRES	FL	33971
BRITTON BRANDON + KELLY		1538 SENIOR CT	LEHIGH ACRES	FL	33971
VARSITY LAKES OWNERS ASSN INC	S	12573 NEW BRITTANY BLVD #23	FORT MYERS	FL	33907
BOHINICK ROBERT J + TERESA A		1537 SENIOR CT	LEHIGH ACRES	FL	33971
BOELKENS WESLEY H + SHEILA M		1538 JUNIOR CT	LEHIGH ACRES	FL	33971
BAER ROBERT D		1537 JUNIOR CT	LEHIGH ACRES	FL	33971
KAZIN JAMES A SR + MARY J		1533 JUNIOR CT	LEHIGH ACRES	FL	33971
SULLIVAN RICHARD K + LINDA J		1540 SCHOLAR CT	LEHIGH ACRES	FL	33971
HARDIE PAUL D + SUSAN M		1539 SCHOLAR CT	LEHIGH ACRES	FL	33971
DELEON ALBERTO JR	DELEON CH	1540 GRADUATE CT	LEHIGH ACRES	FL	33971
FLEAK JERRY O + ROBIN L		38 WAYNE ST	BLOOMINGBURG	OH	43106
STOUT LARRY JOE +	STOUT IRA	6899 W COUNTY LINE RD	KNIGHTSTOWN	IN	46148
GERRERO SANTIAGO III		1464 HEIMAN AVE	FORT MYERS	FL	33905
CUELLAR JOSE P		12382 NORTHWEST 11TH	MIAMI	FL	33182
MCGILL ENID VANESSA		217 GARFIELD ST	NAPLES	FL	34104
KULBACKI DONALD		17781 FRANK RD	ALVA	FL	33920
ALEXANDER DOUGLAS X + TERRY		1188 E 52ND ST	BROOKLYN	NY	11234
KULBACKI DONALD		17781 FRANK RD	ALVA	FL	33920
C E M CONSTRUCTION SERVICES		5621 STRAND BLVD STE 211	NAPLES	FL	34110
ROWE LARRY G + GABRIELA		47 BENNINGTON DR #7	NAPLES	FL	34104
YORK DEBRA K +	PELHAM CL	6390 ARBOR AV	FT MYERS	FL	33905
NARANJO JEAN C		1018 MARTINSTEIN AVE	BAY SHORE	NY	11706
WILLIAMS EVALINE P		11438 227TH ST	JAMAICA	NY	11411
SCIPIONE ERASMO + LINDA		1286 E 53RD ST	BROOKLYN	NY	11234
FITCH LARRY A JR + SHELLY E		10851 DEAL RD	N FORT MYERS	FL	33917
RENZENBRINK G WM + PATRICE A		8246 LAKEVALLEY DR	CINCINNATI	OH	45247
JRG LLC		888 EAST LAS OLAS BLVD STE 200	FORT LAUDERDALE	FL	33301
PRICE FLORENCE L		1128 MELVIN DR	PORTSMOUTH	VA	23701
WARE D A + SONDRA E TR L/E	FOR DAVID	23244 GOLF POINTE CIR	GROSSE ILE	MI	48138
WARE D A + SONDRA E TR L/E	FOR SONDI	23244 GOLF POINTE CIR	GROSSE ILE	MI	48138
SMITH M JO TR	FOR M JO S	6210 COUNTTRY SIDE RD	PLAIN CITY	OH	43064
MOURA MARCELO SOARES		501 SW 28TH TER	CAPE CORAL	FL	33914
RIVERS CLAYEON + MARY		41 CONVENT AVE APT 2D	NEW YORK	NY	10027
CID LUISA +	CHANG YAI	812 CALVERT AVE	LEHIGH ACRES	FL	33971
BOULTON CUSTOM HOMES INC		9541 SHADOW OAK LN	NORTH FORT MYERS	FL	33917
POCCHI UGO		8321 NW 41ST PL	SUNRISE	FL	33351
MCDONALD PAMELA		5548 BECK ST	LEHIGH ACRES	FL	33971
CRANE HAROLD		23730 NAPOLI WAY	BONITA SPRINGS	FL	34134
SWIRSKI FRANK J + HELEN L		70 COLUMBUS AVE	STATEN ISLAND	NY	10304
SHIEH MILDRED		941 KENTWORTH CRT	WALNUT CREEK	CA	94596
MCBRIDE DENNIS A + REBECCA A		844 MAY LOU CT	OWENSBORO	KY	42303
BALDRICH SERGIO M		1210 GOLDEN GATE BLVD E	NAPLES	FL	34120
ELMORE CATHERINE		17 LORELEI AVENUE	LEHIGH ACRES	FL	33936
ADAMS HOMES OF NW FLORIDA INC		3000 GULF BREEZE PKWY STE 229	GULF BREEZE	FL	32561
ESTRADA ANA		320 17TH ST NW	NAPLES	FL	34120
HERCULES CIELRA + CHRISTILA		1125 ALVIN AV	LEHIGH ACRES	FL	33971
LAUREN DEVELOPMENT CORPORATION		6635 WILLOW PARK DR	NAPLES	FL	34109

SIMAO MANUEL		9202 YELLOW LAKE DR	NEW PORT RICHEY	FL	34654
MADDIE CORP		6635 WILLOW PARK DR	NAPLES	FL	34109
LOUCHART RONALD L JR + LYNDSEY		1122 ALASKA AVE	LEHIGH ACRES	FL	33971
WARE D A + SONDRA E TR L/E	FOR SONDI	23244 GOLF POINTE CIR	GROSSE ILE	MI	48138
MADDIE CORP		6635 WILLOW PARK DR	NAPLES	FL	34109
KROL CONRAD + HOLLY		928 72ND AVE N	PENSACOLA	FL	32506
GONZALEZ ESTEBAN		4583 31ST AVE SW	LEHIGH ACRES	FL	34116
DRUE CORPORATION		6635 WILLOW PARK DR	NAPLES	FL	34109
EAST COUNTY WATER CONTROL DIST		601 EAST COUNTY LN	LEHIGH ACRES	FL	33936
GRIFFIN LELAND J M	D	601 S MESA HILLS DR APT 1317	EL PASO	TX	79912
VARNEY DERRICK C + REGINA G		903 MT CARMEL CHURCH RD	LEBANON JCT	KY	40150
GILBERT JOYCE		101 SE 15TH AVE #B	FORT LAUDERDALE	FL	33301
AILANT JAMES R		1303 SUNRISE DR	NORTH FORT MYERS	FL	33917
LAURENT CARLINE M + PIERRE		520 W EVANSTON CIR	FORT LAUDERDALE	FL	33312
SYDNI CORPORATION		6635 WILLOW PARK DR	NAPLES	FL	34109
BUTCHER BRIAN J + MELISSA K		7180 COUNTY RD	SPENCERVILLE	IN	46788
MORENO CARLOS +	MARTINEZ	14995 COASTAL BAY CIR #11104	NAPLES	FL	34119
GILL NATALIE L		1641 TREASURE LAKE	DU BOIS	PA	15801
MONTEROSSO JAMES A		11815 WARBLER CT	NAPLES	FL	34119
STOKES EDYTHE C TR	FOR EDYTH	5329 BILLINGS ST	LEHIGH ACRES	FL	33971
STOKES EDYTHE C TR	FOR EDYTH	5329 BILLINGS ST	LEHIGH ACRES	FL	33971
JEANTY DAVID + ANGELIQUE		5325 BILLINGS ST	LEHIGH ACRES	FL	33971
MATTA ADELIO +	MATTA NIC	54 BARTLEY BULL PKWY	BRAMPTON	ON	L6W 2J4
RODRIGUEZ MARISOL		3216 20TH ST W	LEHIGH ACRES	FL	33971
SHOOK ROY W + EVELYN M		3465 MATILDA LN	COLUMBUS	GA	31906
SARDINAS CARLOS		810 10TH ST NE	NAPLES	FL	34120
MARSHALL CHARLES JR		9607 DUNBARTON DR	COLUMBIA	SC	29223
NATIONAL RECREATIONAL	PROPERTIE	9 GOODYEAR	IRVINE	CA	92618
BANTA J + MARY		1425 MIDDLE RIVER DR	FORT LAUDERDALE	FL	33304
JANSON ETIENNE		3743 SE 12TH PL	CAPE CORAL	FL	33904
ABAL ALBERTA		629 36TH ST	UNION CITY	NJ	7087
MORAIN SERVICES INC		16956 MCGREGOR BLVD #3	FORT MYERS	FL	33908
DSD HOMES INC		6635 WILLOW PARK DR	NAPLES	FL	34109
KING STEPHEN + CAROL		5 MORLEY HILL	ST ESSEX SS178-HP00		
TRIPP STEPHEN		5315 BILLINGS ST	LEHIGH ACRES	FL	33971
ASENCIO DOUGLAS ERNESTO		5313 BILLINGS ST	LEHIGH ACRES	FL	33971
PAPHATZIS MARIA D + J/T	PAPAHATZI	SPYRIDONOS TRIKOUPI 56-58	ATHENS 11473		
WEIS RONALD E + MARGE K		1318 BAYPORT AV	MARCO ISLAND	FL	34145
BOYETTE + MILLER CON + DEV INC		5741 WASHINGTON ST	NAPLES	FL	34109
DIAZ MANUEL I +	SANTOYO L	3880 W 8TH LN	HIALEAH	FL	33012
DANG VINH Q +	THACH TAN	2219 STAHL RD	AKRON	OH	44319
SMITH FRANCIS R III		4636 CYPRESS AVE	TREVOSE	PA	19053
ARAIN JAWED I +	ARAIN REH	2026 S BON VIEW AVE	UNONTATIO	CA	91761
PUJOLS JOAQUIN E		3625 PALM BEACH BLVD	FORT MYERS	FL	33916
SWIFT CLEAR INVESTMENTS LLC		7777 WOODLAND BEND CIR	FORT MYERS	FL	33912
SUNSHINE TRUSTS LLC TR	FOR TERRE	249 KIRTLAND DR	NAPLES	FL	34110
ILLUM JAMES		12066 SUMMERGATE CIR #202	FORT MYERS	FL	33913
PICINIC VICTORIA		60 NORTHGATE PARK	RINGWOOD	NJ	7456
FERNANDEZ BENITO G +	HERRING G	3401 SW 132ND AVE	MIAMI	FL	33175
ADAMS HOMES OF NW FLORIDA INC		3000 GULF BREEZE PKWY STE 229	GULF BREEZE	FL	32561
PUCKETT MICHAEL P + ROSEANNE		15320 SONOMA DR	FORT MYERS	FL	33908
DIEUJUSTE RICOT + ANNE		131 19TH ST NW	NAPLES	FL	34120
HINDS R M + CARROLL A		201 DELAWARE AV	FREEPORT	NY	11520
HUTCHISON ROGER		5412 BECK ST	LEHIGH ACRES	FL	33971
JOHNSON WILLIAM J		5414 BECK ST	LEHIGH ACRES	FL	33971
DIEGUEZ CARLOS MANUEL		913 CANTON AVE	LEHIGH ACRES	FL	33972
FERGUSON OLIVE +	FERGUSON	195727 W 37TH CT	OPA LOCKA	FL	33055
ORTIZ SHERRY D		3808 SUNSET RD	LEHIGH ACRES	FL	33971
CAVERLY DEBRA +	JOHNSON F	9827 E MUSTANG TRAIL	SAGINAW	MI	48609
MIRONCHUK SERGIO + ADOLI		8771 SW 72ND ST #A6	MIAMI	FL	33173
ARTHURS WILLIAM W +	ELLESTON	2414 MAYO ST	HOLLYWOOD	FL	33020
FILCEK ROBERT		232 DELRAY AVE	FORT MYERS	FL	33905
SIERRA MIGUEL		14178 NW 88 PL	MIAMI LAKES	FL	33018
VAS GILBERT + MILDRED		2291 NW 72 TERRACE	PEMBROKE PINES	FL	33024
HARDEN LUCINDA +	HARDEN TH	227 ELM DR	MONTGOMERY	AL	36117
FERNANDEZ RAUL		2540 SW 135TH AVE	MIAMI	FL	33175
ADAM LAND INVESTMENTS LLC		2 ALHAMBRA PLAZA STE 1202	CORAL GABLES	FL	33134
DITIZIO ANTHONY J JR + MARIA S		1439 W RITNER ST	PHILADELPHIA	PA	19145
ANGUS K D R SR + ELIZABETH S		376 WILMONT AVE	OTTOWA	ON	K2A 0B1
BOROSKI EUGENE + PATTI		5040 ROBINSONG RD	SARASOTA	FL	34233
TESMER DAVID A + SARA		2006 ANN AVE N	LEHIGH ACRES	FL	33971
CHESTER PAUL + JACKLYN		496 MICHELE DR	WEST CHESTER	PA	19380
GALLAGHER MICHAEL J + JOY		630 PETERSBURG RD	PETERSBURG	NJ	8270

NICKERSON CAROL ANN		1223 BROOKLINE DR		CANTON	MI	48187
MATO SANTIAGO + DONATILA		2080 16TH AVE SW		NAPLES	FL	34117
PREVATT GLEN + JOANNE		5851 STALEY RD		FORT MYERS	FL	33905
MAYOR CONSTRUCTION OF NAPLES		5020 LEE BLVD		LEHIGH ACRES	FL	33971
GAGNON ROBERT M		2660 DAISY RD		WOODBINE	MD	21797
ESPINDA LEONARD M + JEANETTE M		LI 46-316 KAUHAA PL		KANEOHE	HI	96744
AFFORDABLE LEHIGH BUILDERS INC		4484 SW 34TH ST		ORLANDO	FL	32811
STILWELL JESSICA		8951 RIVER PALM CT		FORT MYERS	FL	33919
JORDAN FINANCIAL LLP		480 S BEACH RD		HOBE SOUND	FL	33455
TIMITHY PROPERTIES INC		3949 EVANS AVE STE 205		FORT MYERS	FL	33901
MOLVAR HENRY E SR + MARY R		190 GROVE ST		MELROSE	MA	2176
SHARP CORA M		273 MEADOW BRIDGE DR		ROCHESTER HILLS	MI	48307
PINEAPPLE PALM DEVELOPMENT INC		1845 MONTE VISTA ST		FORT MYERS	FL	33901
DIEUJUSTE RICOT + ANNE		131 19TH ST NW		NAPLES	FL	34120
KELLER SCOTT W + CHRISTINE E		15892 DELAPLATA LN		NAPLES	FL	34110
BALINT VICTOR A + ANDREA C		14 FRESH PONDS RD		EAST BRUNSWICK	NJ	8816
CYPRESS CONSTRUCTION INC		1140 LEE BLVD STE 105		LEHIGH ACRES	FL	33936
GREGG WILLIAM K +	GREGG KA	RR 1 BOX 97		ROARING SPRING	PA	16673
BAGLEY IRENE G		6241 TIMBERLAKE DR D-8		SARASOTA	FL	34243
EDWARDS MICHAEL D + JUDITH A		105 SADDLE + SURRY LN		CONROE	TX	77385
LEFRINGHOUSE RICHARD G +	LEFRINGHC	8614 ELLINGTON RD		FOWLER	IL	62338
CAPITAL INTERNATIONAL INC		395 ALBAMBRA CIR		CORAL GABLES	FL	33134
DELEON BARBARA E		14775 SW 70TH TER		MIAMI	FL	33193
SANKAR TARAN +	SANKAR LA	10457 114TH ST		RICHMONDHILL	NY	11419
LOPEZ EDGAR + SILVIA RAMIREZ		2900 BERGEN LINE AVE	#6	UNION CITY	NJ	7087
RAJU KUMARESAN +	SUPPIAH SI	4398 SW 13TH AVE		MIRAMAR	FL	33027
EMERALD VISTAS LLC		9901 EL GRECO CIR		BONITA SPRINGS	FL	34135
JANOWITZ RITA		3903 THISTLEDOWN CT		GRAYSLAKE	IL	60030
STEVEN CORPORATION OF NAPLES		6635 WILLOW PARK DR		NAPLES	FL	34109
STEVEN CORPORATION OF NAPLES		6635 WILLOW PARK DR		NAPLES	FL	34109
STEVEN CORPORATION OF NAPLES		6635 WILLOW PARK DR		NAPLES	FL	34109
STEVEN CORPORATION OF NAPLES		6635 WILLOW PARK DR		NAPLES	FL	34109
HOLGERSON GERALDINE		537 GORDONIA RD		NAPLES	FL	34108
POWELL HARRY C JR		1100 HOMESTEAD RD N		LEHIGH ACRES	FL	33936
POWELL HARRY C JR		1100 HOMESTEAD RD N		LEHIGH ACRES	FL	33936
POWELL HARRY C JR		1100 HOMESTEAD RD N		LEHIGH ACRES	FL	33936
GARRICK MICHAEL		421 CROYDEN RD		UPPER DARBY	PA	19082
CAPOTE GILBERTO		807 GREYHOUND AVE N		LEHIGH ACRES	FL	33971
CARABALLO DINORAH I		10291 CARGILL CREEK CT APT 106		LEHIGH ACRES	FL	33936
HARPER JAMES R + CAROLE L		3617 17TH ST W		LEHIGH ACRES	FL	33971
CARDOSO JULIO A JR +	PANUNZIO-	3844 SW 170TH AVE		MIRAMAR	FL	33037
KUSZMAUL JOHN W JR +	KUSZMAUL	16700 COUNTY ROAD L		WAUSEON	OH	43567
EMIL WEIMAN INC		4727 DEL PRADO BLVD		CAPE CORAL	FL	33904
SUTTON EUGENE R + CONSTANCE M		3709 17TH ST W		LEHIGH ACRES	FL	33971
ADAMS HOMES OF NW FLORIDA INC		3000 GULF BREEZE PKWY STE 229		GULF BREEZE	FL	32561
STLOUIS PETER J + JESSICA		3713 17TH ST W		LEHIGH ACRES	FL	33971
GONZALEZ DEIVYS +	MARTINEZ	3715 17TH ST W		LEHIGH ACRES	FL	33971
SCHOLL RANDY + MARGARET		5410 WIDGEON POINT		COLORADO SPRINGS	CO	80918
DUVAL MONITA		531 NW 194TH TER		MIAMI	FL	33169
AWAI RUTHVEN + JOAN		66 BUTLER PL		HEMPSTEAD	NY	11550
OHM BEVERLY M		3399 64TH ST		PALO	IA	52324
KOMSIC ZAIM +	MEHMEDBA	1126 COUNTRY CLUB BLVD		CAPE CORAL	FL	33990
CHRISTOPHER MANCARE FAMILY LP		2507 SE 25TH PL		CAPE CORAL	FL	33904
WARD BEVERLY		3314 20TH ST W		LEHIGH ACRES	FL	33971
WINTERS FLORIDA PROPERTIES INC		4200 STEAMBOAT BEND #102		FORT MYERS	FL	33919
NAJERA JACKIE +	NAJERA MY	8710 IBIS COVE CIR		NAPLES	FL	34119
CORREA LUZ E REXACH +	ARNALDI LI	3308 20TH ST W		LEHIGH ACRES	FL	33971
SORRENTINO MADELINE +	TANGREDI	5305 OAKMONT VILLAGE CIR		LAKE WORTH	FL	33463
VIRTURE THOMAS MAXINE +	GREEN MIS	7704 NW 21ST ST DR		PEMBROKE PINES	FL	33024
PARK PLACE HOMES INC		721 SW 15TH ST		BOCA RATON	FL	33486
ROBINSON DARNELL A + MARCIA		2004 RITA AV N		LEHIGH ACRES	FL	33971
ZOHAR ENTERPRISE INC		PO BOX 398706		MIAMI	FL	33239
LAZAR JOEL +	SCHENKER	5330 SW 33TH WAY		FORT LAUDERDALE	FL	33312
SELBY MARK G + DENISE E		4235 SE 20TH PL APT A403		CAPE CORAL	FL	33904
COSENZA CONSTANCE		15 CHEVEY LN		EAST HARTFORD	CT	6118
LOWERY DOREEN +	LOWERY FI	2403 E CR 651 N		PITTSBORO	IN	46167
ADAMS HOMES OF NW FLORIDA INC		3000 GULF BREEZE PKWY STE 229		GULF BREEZE	FL	32561
ANJL INVESTMENTS LLC		294 PATRICIA RD		ROLLINSVILLE	CO	80474
ANJL INVESTMENTS LLC		294 PATRICIA RD		ROLLINSVILLE	CO	80474
CRUZ SIMITRIO + MARCIANA		3416 18TH ST W		LEHIGH ACRES	FL	33971
SYDNI CORPORATION		6635 WILLOW PARK DR		NAPLES	FL	34109
BRENNAN CORP		6635 WILLOW PARK DR		NAPLES	FL	34109
STINEBRING ROZELLA		1035 WASHINGTON ST #304		WOOSTER	OH	44691

STENSON ROBERT W SR + HILMA L		1103 WILKINS DR	WILLIAMSBURG	VA	23185
CIANA INC		6635 WILLOW PARK DR	NAPLES	FL	34109
DRUE CORP		6635 WILLOW PARK AVE	NAPLES	FL	34109
FIGUEROA LIZA		100 CONDOMINIO RIO VISTA J 343	CAROLINA	PR	987
ALVARADO DORIS R + RAFAEL		11692 NW 19 DR	CORAL SPRINGS	FL	33071
DRUE CORP		6635 WILLOW PARK DR	NAPLES	FL	34109
OLIVEIRA FRANCISCO ASSIS		3201 21ST ST W	LEHIGH ACRES	FL	33971
LOEBNER PETRUCIA		18577 PHLOX DR	FORT MYERS	FL	33912
DAY JOSEPH J JR		2574 BRANDON RD	COLUMBUS	OH	43221
BAKER JUSTIN		8933 W SAHARA	LAS VEGAS	NV	89117
PAREDES ROBERTO		16136 SW 86TH TER	MIAMI	FL	33193
JOHNSON TIMOTHY S JR		714 CARNOUSTIE LN	FORT WASHINGTON	MD	20744
MORRIS-PIARD JACQUELINE B		683 MONINGMIST LANE	LEHIGH ACRES	FL	33936
HOMBRES LLC		39472 SPRINGWATER DR	NORTHVILLE	MI	48167
JANANI JAVANSHIR		10956 MARTIN GALE COURT	POTOMAC	MD	20854
SAUNDERS E H JR + DOROTHY		3465 MATILDA LN	COLUMBUS	GA	31906
BONSAI INVESTMENTS INC		1506 SW 49TH ST	CAPE CORAL	FL	33914
CIANA INC		6635 WILLOW PARK DR	NAPLES	FL	34109
VASQUEZ CIRO		6328 SW 38TH ST	MIAMI	FL	33155
EARL MATTHEW W JR EST		155 GREENFIELD DR	CHICO	CA	95973
MEROLA LOUIS R + JOANNE M		8444 TAHITI RD	FORT MYERS	FL	33912
NUERMINGER D E + KAY		3176 MEYER PL	SAGINAW	MI	48603
DEV-LAND INC		P O BOX 6152	FORT MYERS	FL	33911
MAURICE JEAN K +	LEMAISTRE	255 GEOGIA AV	FT LAUDERDALE	FL	33312
BAKER GLENN +	BAKER KEN	1905 MICMAC RD	COTOPAX	CO	81223
PARKER GAMA INVESTMENTS LLC		11502 NW 72ND PL	PARKLAND	FL	33076
BOND SARAH LYNN		1706 UNICE AVE N	LEHIGH ACRES	FL	33971
CUNNINGHAM ARQUITA		2762 RAMBLING WAY	LITHONIA	GA	30058
JACKLAND INVESTMENTS LLC		2 ALHAMBRA PLAZA STE 1202	CORAL GABLES	FL	33134
JACOB CARMEUS		4951 BABCOCK ST #3	PALM BAY	FL	32905
HOLIDAY BUILDERS INC		211 HANCOCK BRIDGE PKWY U 1-3	CAPE CORAL	FL	33990
MISHOU WILLIAM E III + JOAN C		PO BOX 937	WILLITS	CA	95490
CALUMET FLORIDA INC	K	PO BOX 870849	MESQUITE	TX	75187
CALUMET FLORIDA INC	K	PO BOX 870849	MESQUITE	TX	75187
CALUMET FLORIDA INC	K	PO BOX 870849	MESQUITE	TX	75187
CHUANG DAVID		843 SHAUMONT DR	WEST CHESTER	PA	19382
CALUMET FLORIDA INC	K	PO BOX 870849	MESQUITE	TX	75187
KENNEY JOSEPH K TR	FOR JOSEF	11030 NW 17TH CT	PEMBROKE PINES	FL	33026
METRICK MARYLOU		14411 FULLERS LN	STRONGSVILLE	OH	44149
CASTRO HOMER		5211 SW 7TH ST	MIAMI	FL	33134
HIGGINS JEREMIAH D + RACHEL M		1741 RED CEDAR DR #21	FORT MYERS	FL	33907
THOMAS DONALD E + ELLEN		2004 ANN AVE NORTH	LEHIGH ACRES	FL	33971
SEPCENKO V + OLGA		1500 S HARBOR DR	MERRITT ISLAND	FL	32952
BIDDLE JOHN K JR + SHARON M		206 IOWA AVE	EGG HARBOR TOWNSHIP	NJ	8234
PASSERI RUDY E + DIANNE C		RR 1	CANTON	PA	17724
HORNING THOMAS AJ		264 BETHANY HOME DR	LEHIGH ACRES	FL	33936
STARACE IRENE		PO BOX 151	FAIRLEE	VT	5045
BONIN RAYMOND +	BONIN RICH	111 TIDEWATER DR	WARWICK	RI	2889
MCPHETERS MICHAEL		PO BOX 4393	WHEATON	IL	60189
KLOSTERMAN JEFF + ELISA		19146 BOBCAT LN	LOXAHATCHEE	FL	33472
CIVITANO JOSEPH N	N	2 SHORE OAKS DR	FARMINGDALE	NJ	7727
LAGUNA ELMAN		19037 ORLANDO RD S	FORT MYERS	FL	33912
MATE LESLIE J ETAL		PO BOX 757	TUCUMCARI	NM	88401
LAO LLC		1010 AQUAL LN	FORT MYERS	FL	33971
GRIGOLETTO ANN MARIE +	GRIGOLETT	6 ROSE LN	OLD BRIDGE	NJ	8857
SCIASCIA O C + ANNE	%	831 56TH ST	BROOKLYN	NY	11220
SCIASCIA LEE	%	6 ROSE LN	OLD BRIDGE	NJ	8857
SCIASCIA NICHOLAS + ANNA	%	6 ROSE LN	OLD BRIDGE	NJ	8857
VIGGIANO F V + MARY	B	194 ADMIRALTY LOOP	STATEN ISLAND	NJ	10314
ROZYCKI M E + GENEVIEVE H	L	10163 DEDAKER DR	PHILADELPHIA	PA	19116
ROMAINE HELEN MARIE		1923 E FLYNN LN	PHOENIX	AZ	85016
LEKNES FRITZ A + ELAINE		10775 SW CNTY HGWY 484	DUNNELLON	FL	34432
K HOVNANIAN FIRST HOMES LLC		2503 DEL PRADO BLVD STE 300	CAPE CORAL	FL	33904
PARKE LYNVAL + LILLIETH		3110 SALINAS WAY	MIRAMAR	FL	33025
BROWN ALBERT E + KAY		8492 LAUREL RD	RIVIERA BEACH	MD	21122
NIELSEN ROBERT ARTHUR + JEANNE		7 HERITAGE LANE	LYNNFIELD	MA	1940
KUJAWINSKI JOSEPHINE B		14036 ROCKSIDE RD	MAPLE HEIGHTS	OH	44137
SITTERLEY KENNETH		28 MECHANIC ST	HUNTINGTON	NY	11743
MARTINEZ AYAX E + TATIANA		462 SAN BERNANDINO ST	NORTH FORT MYERS	FL	33903
PIRANEO FRANCESCO + CONCETTA		2128 75TH ST	JACKSON HEIGHTS	NY	11370
BARKDOLL MARY		15536 PEACH LEAF LN	GAITHERSBURG	MD	20878
STEVEN CORPORATION OF NAPLES		6635 WILLOW PARK DR	NAPLES	FL	34109
STEVEN CORPORATION OF NAPLES		6635 WILLOW PARK DR	NAPLES	FL	34109

JANI SELIM		4 RIZZO CT	HOWELL	NJ	7731
LEONARDO NELSON + MARTHA		925 CODADAD ST	OPA LOCKA	FL	33054
SAROYAN GAILYN		5482 VILLAGE GREEN	LOS ANGELES	CA	90016
RAMOS HUGO E		950 NW 23 CT	MIAMI	FL	33125
FINANCE + ESTATE CONSULTING	GROUP LLC	16773 PANTHER PAW CT	FORT MYERS	FL	33908
BARROW RICHARD W		3614 BAYVIEW RD	MIAMI	FL	33133
MARRA EDWARD J		1300 MIDLAND AVE APT C51	YONKERS	NY	10704
HOBSON EARL F C JR EST	M	4502 NAVAJO TRL	JAMESTOWN	OH	45335
R G BOE CONSTRUCTION INC		3020 SW 14TH PL STE 8	BOYNTON BEACH	FL	33426
EMIL WEIMAN INC		4727 DEL PRADO BLVD	CAPE CORAL	FL	33904
HUGHES LISSA		2821 24TH AVE NE	NAPLES	FL	34120
HUGHES LISSA		2821 24TH AVE NE	NAPLES	FL	34120
HETRICK DENISE		2052 MCGREGOR BLVD UNIT B	FORT MYERS	FL	33901
SILVA EDUIR +	PERINI ROS	1120 ALASKA AVE	LEHIGH ACRES	FL	33971
PREMIUM PROPERTIES LLC		4288 SILVER FOX DR	NAPLES	FL	34119
WHITE GLENN W		314 INMAN ST	LEHIGH ACRES	FL	33972
BAKER FREDERICK R +	LIGHTBODY	1121 ALVIN AV	LEHIGH ACRES	FL	33971
MDG LANDINVEST LLC		3820 COLONIAL BLVD	FORT MYERS	FL	33919
BUCKINGHAM GARDENS LTD		3820 COLONIAL BLVD STE 101	FORT MYERS	FL	33912
AUGUSTIN LESLY		150 NE 108TH ST	MIAMI	FL	33161
EDWARDS TERRY		1412 BUCKNER RD	VALRICO	FL	33594
MDG LANDINVEST LLC		3820 COLONIAL BLVD	FORT MYERS	FL	33919
HANSEN RANDEE L		1024 CAVANAGH AVE	LEHIGH ACRES	FL	33971
KRAUS JAMES C + MARIE M		4800 MANION ST	ANNANDALE	VA	22003
MDG LANDINVEST LLC		3820 COLONIAL BLVD	FORT MYERS	FL	33919
BUCKINGHAM GARDENS LTD		3820 COLONIAL BLVD STE 101	FORT MYERS	FL	33912
BACALLAO FELIPE JR + MARILYN J		5119 BARON ST	LEHIGH ACRES	FL	33971
GONZALEZ BENITO + LILLIANA		5123 BARON ST	LEHIGH ACRES	FL	33971
MARTINEZ REINALDO + MARIANELA		7848 SW 36TH ST	MIAMI	FL	33155
KALCZUK CARLOS + ODETE K		8 FROG HOLLOW RD	CHURCHVILLE	PA	18966
BLANCO ENRIQUETA AVILA +	FELIPE ODA	651 SW 71 CT	MIAMI	FL	33144
SANGUINETY ALEXANDER +	OLIVA ELIZ	2613 15TH ST W	LEHIGH ACRES	FL	33971
SZENHERETA NADIA		55 CORAL GABLE DR	TORONTO	ON	M9M 1P2
DOBSON DENNIS J + REBECCA L		1001 GRAHAM AVE	WINDBER	PA	15963
CHENG SAM C + LUCIA C		4310 SAO PAULO ST	PASADENA	TX	77504
GRIESBACH GERT		FRIEDRIEH STR 11	80801 MUENCHEN		
CORREA NIVIA		2011 NE 15TH AV	CAPE CORAL	FL	33909
PARILAC JOHN J + PATRICIA A		RT 2 BOX 203	MILTON	WV	25541
ELSWICK CHARLENE		2815 7TH ST W	LEHIGH ACRES	FL	33971
CATALIOTO MARCO		3172 POPLAR ST	YORKSTOWN HEIGHTS	NY	10598
JUAREZ FRANCIS J + CARLOS		4615 DE LWON ST #148	FORT MYERS	FL	33907
BUCKINGHAM GARDENS LTD		3820 COLONIAL BLVD STE 101	FORT MYERS	FL	33912
PANAYOTTI ALEXANDER M		PO BOX 2032	LEHIGH ACRES	FL	33970
BUCKINGHAM GARDENS LTD		3820 COLONIAL BLVD STE 101	FORT MYERS	FL	33912
TAYLOR RANDEL E		5118 BEECHER ST	LEHIGH ACRES	FL	33971
K HOVNANIAN FIRST HOMES LLC		10 HIGHWAY 35	RED BANK	NJ	7701
BERGER JOHN P		5122 BEECHER ST	LEHIGH ACRES	FL	33971
MEC HOLDING LLC		14363 SW 163RD TERR	MIAMI	FL	33177
TROIANO MAUREEN H ETAL	C	37 PURITY SPRINGS RD	BURLINGTON	MA	1803
FOGARTY MAMIE V	C	2730 W COLLEGE AV	GUTHRIE	OK	73044
KELLY ROBERT P +	KELLY ELLY	3357 GLENSHANE WAY	ORMOND BEACH	FL	32174
OTKINS ROBERT L	B	2584 RIM ROCK WAY	SANTA ROSA	CA	95404
ORF ERNEST H + AUDREY L		2541 17TH AVE E	NORTH SAINT PAUL	MN	55109
CAPASSO CHRISTINE +	BRANDEN I	28190 ISLET TRL	BONITA SPRINGS	FL	34135
GLAUBERG RHODA		12570 ROSY CIR	LOS ANGELES	CA	90066
HOPWOOD WINSTON		9016 NW 54TH ST	SUNRISE	FL	33351
GARRIS FURMAN B + MAYBELLE H		1905 ARAPAHOE TRL	EDENTON	NC	27932
MARONDA HOMES INC		5902 BRECKENRIDGE PKWY	TAMPA	FL	33610
KLEINSCHMIDT JUD +	KLEINSCHM	102 HAZELWOOD CRES	BELMONT	ON	N0L 1B0
GEROW RAYMOND A + BARBARA		855 E WETHERBEE AVE	MANTECA	CA	95336
BUMANLAG REYNALDO G + HIPOLITA		5021 PERENNIAL DRIVE	MISSISSAUGA	ON	L5M 7T2
WOODS RICHARD + DENISE A		2125 WHEELER ST	WOODRIDGE	IL	60517
BREWER MICHAEL D		PO BOX 89	FOX ISLAND	WA	98333
BREWER MICHAEL D		PO BOX 89	FOX ISLAND	WA	98333
TERENZI DONALD W + JUDITH S		63 JANE ST	SHELTON	CT	6484
NATIONAL RECREATIONAL	PROPERTIE	9 GOODYEAR	IRVINE	CA	92618
GONZALES JESSICA		3903 18TH ST W	LEHIGH ACRES	FL	33971
JOHNSON RICHARD C		52668 MAPLE RD	MARCELLUS	MI	49067
POLICE ROBERT L +	ENGLISH-P	5655 NW 86TH AV	CORAL SPRINGS	FL	33067
COMMON HELEN E		324 ODENSE DR	BUELLTON	CA	93427
COLE MARLENE		921 NORTH STATE	DAVISON	MI	48423
JOHNSON KENNETH +	THOMAS KE	1702 DON AVE N	LEHIGH ACRES	FL	33971
SLY WILLIAM B + LEONOR		1167 W EMBASSY DR	DELTONA	FL	32725

ROGERS DOMINICK V + CORLISS M		7968 LOST TREE DR	BOARDMAN	OH	44512
QUESADA MARIA C		1372 VERACRUZ LN	WESTON	FL	33327
VALES ULRIKE C		1005 PRAIRIEVIEW PKWY	HAMPSHIRE	IL	60140
HOPSON WARREN J		8845 SETH CV	MEMPHIS	TN	38133
KEEHN THOMAS M + MARY C	R	6120 YATES RD	LAKELAND	FL	33811
BIGGETT SYLVIA M		22110 MEADOWGATE DR	SPRING	TX	77373
CHAMBERS PHILLIP W		2301 N 59TH TERR	HOLLYWOOD	FL	33021
ESTAPA DENISE +	CRYDERMA	7266 PARKLANE DR	ALGONAC	MI	48001
YATES PRISCILLA		PO BOX 771832	CORAL SPRINGS	FL	33077
DRUE CORPORATION		6635 WILLOW PARK DR	NAPLES	FL	34109
COLLINS CLIFFORD + MARIE R		564 WARREN ST APT 2	DORCHESTER	MA	2121
HOLIDAY BUILDERS INC		211 HANCOCK BRIDGE PKWY U 1-3	CAPE CORAL	FL	33990
MURPHY CHRISTOPHER M + AMANDA		6425 REVELLE CIR S	JUPITER	FL	33458
MARIK DEBORAH ELAINE		2130 WHISPERING MEADOWS NE	WARREN	OH	44483
BREAZ GEORGE D + CAROLYN A		8808 WILLOW CABIN ST	LAS VEGAS	NV	89131
MAHONEY JOHN P +	GORDON G	3449 S LAKE DR	MIAMI	FL	33155
FIRST HOME BUILDERS OF FLORIDA		2503 DEL PRADO BLVD S STE 300	CAPE CORAL	FL	33904
RAMIREZ JUAN		90 22ND AVE NW	NAPLES	FL	34120
CHEDDAR BASIL + JENNIFER C		1117 HAMPTON BLVD N	LAUDERDALE	FL	33068
NEW CENTURY HOME BUILDERS		302 LEE BLVD	LEHIGH ACRES	FL	33936
DAVIS DIANE BURCHICK + DENIS S		25547 VIA DOLARITA	VALENCIA	CA	91355
BAILEY JAMES E + KELLY A		1407 ELAINE AVE N	LEHIGH ACRES	FL	33971
TORRES ROBERT + NELIA		1404 FLORA AVE N	LEHIGH ACRES	FL	33971
EDWARDS EVELYN		PO BOX 241633	MONTGOMERY	AL	36124
SCHWARZ DIMITRI + PATRICIA		PO BOX 2123	LEHIGH ACRES	FL	33970
SAINT-HILAIRE LEMOINE +	SAINT-HILA	4221 NW 64TH DR	COCONUT CREEK	FL	33073
LOPEZ MORGAN L +	ROJAS DIAI	3737 NW 41ST # 538	MIAMI	FL	33178
ROGERS WALTER V		1710 ROCKY SPRINGS RD	TAYLORSVILLE	NC	28681
ROGERS ALBERT D P		34 JOE BARNES LN	HITTDENITE	NC	28636
MENDEZ OSVALDO		382 W 36TH TER	HIALEAH	FL	33012
FIRESTONE NICK + KARI		15100 SW 288TH ST	HOMESTEAD	FL	33033
HOLIDAY BUILDERS INC		211 HANCOCK BRIDGE PKWY U 1-3	CAPE CORAL	FL	33990
ELLEDIA EVELIO + ESTHER		721 13TH ST SW	NAPLES	FL	34117
MCGUINNESS PATRICK A + JOAN P		117 CENTRAL AVE	HILLSDALE	NJ	7642
PILNER JOHN S TR	FOR PILNEI	721 13TH ST SW	NAPLES	FL	34117
OTTMER STEVEN + DORIS		17 HERBORN AVE	BRICK	NJ	8724
MARTINEZ REINALDO + MARIANELA		7848 SW 36TH ST	MIAMI	FL	33155
TAX FREE STRATEGIES LLC	FOR JEFFR	12853 BANYAN CREEK DR	FORT MYERS	FL	33908
V + A CAPITAL INVESTMENTS CORP		3429 SW 8TH CT	CAPE CORAL	FL	33914
V + A AMERICAN CORP		1880 GOLDEN GATE BLVD E	NAPLES	FL	34120
V + A AMERICAN CORP		1880 GOLDEN GATE BLVD E	NAPLES	FL	34120
OBRIEN LEO F + ORPHA I		45 VILLAGE LN	JENSEN BEACH	FL	34957
TAVERA LUCILA +	KIRKWOOD	12901 2ND ST	FORT MYERS	FL	33905
CIANA INC		6635 WILLOW PARK DR	NAPLES	FL	34109
RIVERA MARIA C		812 CANNON RUN	MARIETTA	GA	30064
ACOSTA ALEXY +	ESPINOSA	4114 16TH ST W	LEHIGH ACRES	FL	33971
FIRST HOME BUILDERS OF FLORIDA		2503 DEL PRADO BLVD S STE 300	CAPE CORAL	FL	33904
K HOVNANIAN FIRST HOMES LLC		10 HIGHWAY 35	RED BANK	NJ	7701
RICHARDS VERA +	VELANIQUE	VIA MASSAGNO 17RD	6900 LUGANO		
CIAGLIA GIOVANNA M		390 HARTMAN LN	SALINE	MI	48176
JENSEN JEFFREY W		7641 WEST 100TH PL	BRIDGEVIEW	IL	60455
ALDI LLC		3070 NW 36TH ST	MIAMI	FL	33142
RIALTO HOLDINGS LLC		4622 LEE BLVD	LEHIGH ACRES	FL	33971
SMITH BRIAN N + YVONNE D		3315 LEVEL RD	CHURCHVILLE	MD	21028
PETERSON GALEN D		3804 16TH ST W	LEHIGH ACRES	FL	33971
BRENNAN CORP		6635 WILLOW PARK DR	NAPLES	FL	34109
SORICELLI DOMINICK + KATHLEEN	K	929 LITTLE WHALENECK RD	EAST MEADOWS	NY	11554
LIPTAK LOUIS S JR		14816 SW 153 CT	MIAMI	FL	33196
EDGEWATER JACQUELINE +	LIPTAK CHI	2485 S BAYSHORE DR	COCONUT GROVE	FL	33133
DUBRISINGH CYNTHIA		118 GRANITE RD	CORTLANDT MANOR	NY	10567
BRENNAN CORP		6635 WILLOW PARK DR	NAPLES	FL	34109
ROBERTS JOHN W +	BOVILL AMI	3902 16TH ST W	LEHIGH ACRES	FL	33971
ROBINSON MAUREEN CHERYL		3904 16TH ST W	LEHIGH ACRES	FL	33971
MASI D + LENA	J(	50 JOHNSON AVE	BLOOMFIELD	NJ	7003
JESSICA CORP		6635 WILLOW PARK DR	NAPLES	FL	34109
BRENNAN CORP		6635 WILLOW PARK DR	NAPLES	FL	34109
ROJAS JOSE B		201 EAGLE ESMERE DR	LEHIGH ACRES	FL	33972
AUSTIN R G + TREVA F		1940 FRANKLIN CHURCH RD	DARLINGTON	MD	21034
JOHNSON KEVIN F + REGINA J		775 NW 198TH ST	MIAMI	FL	33169
MATHELIER ROSELANDE		47 CIMMARON DR	PALM COAST	FL	32137
MORSE JEFFREY M + CARMEL		4016 16TH ST W	LEHIGH ACRES	FL	33971
MORSE JEFFREY M + CARMEL		11490 VILLA GRAND #220	FORT MYERS	FL	33913
TAX FREE STRATEGIES LLC	FOR JEFFR	12853 BANYAN CREEK DR	FORT MYERS	FL	33908

COZAVA PROPERTIES INC		8660 COLLEGE PKWY STE 400	FORT MYERS	FL	33919
BEACH CLUB COLONY CONDO ASSOC		602 THRU 750 JOEL BLVD	LEHIGH ACRES	FL	33970
ALI AHMED+ REBECCA T		17140 OAK CREEK RD	ALVA	FL	33920
WALLER ALICIA C		17270 OAK CREEK RD	ALVA	FL	33920
RUTTMAN MILDRED		17200 OAK CREEK ROAD	ALVA	FL	33920
MANGAN ALAN J		17240 OAK CREEK DR	FT MYERS	FL	33920
KOHL L L + MAUD H		17310 OAK CREEK RD	ALVA	FL	33920
CARSON LONNIE R + THERESA L		17520 OAK CREEK RD	ALVA	FL	33920
WILES PAUL H + DEBORAH		17600 OAK CREEK RD	ALVA	FL	33920
SWANSON GERALD E + LYNN R		17460 OAK CREEK RD	ALVA	FL	33920
MORRIS CHARLES + SHERYL W		17630 OAK CREEK ROAD	ALVA	FL	33920
WALLIN DAVID T + KIMBERLY M		17450 OAK CREEK RD	ALVA	FL	33920
BUSH DAVID + CHRISTIE A		17470 OAK CREEK RD	ALVA	FL	33920
CARSON LONNIE R + TERRY L		17520 OAK CR RD	ALVA	FL	33920
T & R ROOFING INC		14032 PALM BEACH BLVD	FT MYERS	FL	33905
MYOSKY LEONARD J + AGNES C		17340 OAK CREEK RD	ALVA	FL	33920
MERSCH LAWRENCE + ELIZABETH		6440 ARBOR AV	FT MYERS	FL	33905
SIBERT BRIAN J +	SIBERT DEI	3731 16TH ST W	LEHIGH ACRES	FL	33971
SIBERT BRIAN J + DEBORAH D		3731 16TH ST W	LEHIGH ACRES	FL	33971
ARTEAGA RUBEN DARIO		7155 W 3RD COURT	HIALEAH	FL	33014
SPRING LARRY H		700 ANCHOR RODE DR	NAPLES	FL	34103
FLORIDA LAND FINANCIAL CORP		2250 N FEDERAL HWY	BOCA RATON	FL	33431
POVIA MARY ELLEN FLINT		5991 BUCKINGHAM RD	FT MYERS	FL	33905
BROWN MEVILLE L + THESLYN M		16518 MARIPOSA CIR S	PEMBROKE PINES	FL	33331
FIELDS ERNEST B + KRISTINE		15131 ORANGE RIVER RD	FT MYERS	FL	33905
LEHIGH ACRES CHURCH OF CHRIST		PO BOX 1601	LEHIGH ACRES	FL	33970
JONES RUDOLPH MICKEY JR		PO BOX 6555	FORT MYERS	FL	33911
BUCKINGHAM VILLAGE LLC		26132 FAWNWOOD CT	BONITA SPRINGS	FL	34134
NATIONAL RECREATIONAL	PROPERTIE	9 GOODYEAR	IRVINE	CA	92618
MUNERA FEDERMAN +	TORO CLAI	2408 94TH ST	EAST ELMHURST	NY	11369
LEE COUNTY		P O BOX 398	FORT MYERS	FL	33902
VARSITY LAKES OWNERS ASSN INC	S	12573 NEW BRITTANY BLVD #23	FORT MYERS	FL	33907
DORJE YING-TIBETAN BUDDHIST	NYINGMAP/	1865 LOCKHAVEN CT	LEHIGH ACRES	FL	33972
MITTL EGON + MONIKA		AM PFAFFENBUEGEL 3	DOUNSTEIN D-91795		
TOWN LAKES HOMEOWNERS ASSN INC		1140 LEE BLVD	LEHIGH ACRES	FL	33936
STRAYHORN GUY R + DONNA 1/2 +	STRAYHOR	P O BOX 1288	FT MYERS	FL	33902
KBONE INC		7204 GLEN FOREST DR STE 201	RICHMOND	VA	23226
ESTIME GILBERT + CLAUDINE M		17454 SW 79TH CT	MIAMI	FL	33157
KB HOME FORT MYERS LLC		12535 NEW BRITTANY BLVD	BL FORT MYERS	FL	33907
ORUKOTAN GBEMISOLA		18290 PINE NUT CT	LEHIGH ACRES	FL	33936
JOSEPH MARIE P +	EDMOND L(	850 NE 209TH TER APT #106	MIAMI	FL	33179
TRUAX RICHARD F + BARBARA		18210 PINE NUT CT	LEHIGH ACRES	FL	33936
KBONE INC		7204 GLEN FOREST DR STE 201	RICHMOND	VA	23226
STEWART ROBERT D + BEVERLY A		18340 PINE NUT CT	LEHIGH ACRES	FL	33936
SMITH HOWARD + CLOVER		18320 PINE NUT CT	LEHIGH ACRES	FL	33936
MAJARO ADEWUI		18260 PINE NUT CT	LEHIGH ACRES	FL	33936
MORGAN BARINGTON		18250 PINE NUT CT	LEHIGH ACRES	FL	33936
KB HOME FORT MYERS LLC		12535 NEW BRITTANY BLVD #28	FORT MYERS	FL	33907
COPE ANGELIA E + JOHN C		7538 SCARLET IVIS LN	JACKSONVILLE	FL	32256
KBONE INC		7204 GLEN FOREST DR STE 201	RICHMOND	VA	23226
ORUKOTAN SHERIFAT		6641 SW 8TH ST	PEMBROKE PINES	FL	33023
RIESELMAN LORI ANN +	RIESELMAI	18202 PINE NUT CT	LEHIGH ACRES	FL	33936
WALLACE-RINE MARILYN		18281 PINE NUT CT	LEHIGH ACRES	FL	33936
BUTLER RAYMOND A + MELISSA J		18291 PINE NUT CT	LEHIGH ACRES	FL	33936
ROJAS RICARDO		8040 NW 10CRT	FORT LAUDERDALE	FL	33322
SOKHANVARI SAM + WENDY		18301 PINE NUT CT	LEHIGH ACRES	FL	33936
PIPER MYLES D + ANGELA		18261 PINE NUT CT	LEHIGH ACRES	FL	33936
GROVE GARY W + CHARLOTTE J		18311 PINE NUT CT	LEHIGH ACRES	FL	33936
JACKSON RON		2200 KINGS LAKE BLVD	NAPLES	FL	34112
KBONE INC		7204 GLEN FOREST DR STE 201	RICHMOND	VA	23226
WRIGHT NATALIE		120 NE 169TH TER	MIAMI	FL	33162
RODRICK RICHARD + MARIE		18221 PINE NUT CT	LEHIGH ACRES	FL	33936
ROSADO GILBERT + CATHERINE P		18241 PINE NUT CT	LEHIGH ACRES	FL	33936
BRADLEY WILLIAM C + DIANE L		18231 PINE NUT CT	LEHIGH ACRES	FL	33936
GIARDINA RAMDAI		18201 PINE NUT CT	LEHIGH ACRES	FL	33936
TOWN LAKES HOMEOWNERS ASSN INC		1140 LEE BLVD	LEHIGH ACRES	FL	33936
RILEY RUTHANN H		119 TUSCANY RD	ASTON	PA	19014
PACHECO ADELAIDA		1120 FIFTH AVE	LEHIGH ACRES	FL	33972
JORDAN LAMBERT + DONNA M		5204 BYWOOD ST	LEHIGH ACRES	FL	33971
HAWTHORNE SHARON		1268 E 38TH ST	BROOKLYN	NY	11210
MARIAN LAND CO		PO BOX 10	MAPLEWOOD	NJ	7040
PANAYOTTI ALEXANDER M		PO BOX 2032	LEHIGH ACRES	FL	33970
CAIN FINLEY		2812 16TH ST W	LEHIGH ACRES	FL	33971

CHANDLER DANIEL J		3821 SUNSET RD	LEHIGH ACRES	FL	33971
ELDER WILLIAM +	BAKER-ELD	3823 SUNSET RD	LEHIGH ACRES	FL	33971
SUNNY ISLES PROPERTY MGMT INC		18300 COLLINS AVE	MIAMI	FL	33180
HELVESTON GRADY S +	HIME DEBO	PO BOX 50453	FORT MYERS	FL	33994
HALL KATHY L		P O BOX 51512	FORT MYERS	FL	33994
GONZALEZ CANDACE		10561 ANGUS LN	FT MYERS	FL	33905
LYNCH KEVIN JAMES + DONNA L		5990 STALEY RD EXT	FT MYERS	FL	33905
BERRY R M + EVELYN L		5590 LUCKETT RD	FORT MYERS	FL	33905
ROSE D G + EDITH L		6050 HOLSTEIN DR	FT MYERS	FL	33905
RATHOD MOHAN R		1214 ORTIZ AVE	FT MYERS	FL	33905
RATHOD MOHAN R +	RATHOD SU	1214 ORTIZ AVE	FT MYERS	FL	33905
DANIELS TERRY A PER REP	FOR ERNES	10311 ANGUS LN	FORT MYERS	FL	33905
DANIELS TERRY ALAN + KAREN K		10311 ANGUS LN	FT MYERS	FL	33905
DAY EDWARD GEORGE + DORIS E		10431 ANGUS LN	FT MYERS	FL	33905
DORMAN DAVID + LISA		10261 ANGUS LN	FT MYERS	FL	33905
LANDSCAPE SPECIALTIES INC		5990 STALEY RD	FT MYERS	FL	33905
LANDSCAPE SPECIALTIES INC		5990 STALEY RD	FT MYERS	FL	33905
DUKE MICHAEL P + DUKE SHARON A		C13862 PINE VILLA LN	FORT MYERS	FL	33912
CAMARA DANIEL + MARIE		6130 STALEY RD E	FORT MYERS	FL	33905
BOCINSKY UPARES		7025 69TH ST N	PINELLAS PARK	FL	33781
BAGANS CONSTRUCTION INC		30 COLORADO RD	LEHIGH ACRES	FL	33936
BAGANS CONSTRUCTION INC		30 COLORADO RD	LEHIGH ACRES	FL	33936
MESSMER HEATHER		P O BOX 848	FORT MYERS	FL	33902
SHAW ROBERT J II + PATRICIA J		5701 GREY FOX RUN	FORT MYERS	FL	33912
CYPRESS WOODS R V RESORT ASSN		5551 LUCKETT RD	FT MYERS	FL	33905
COMPARETTO SALVADORE D TR +	COMPARET	413 NORWOOD CT	FORT MYERS	FL	33919
MENTZEL CHARLES		4571 PINE RIDGE RD	NAPLES	FL	34119
SYMAR LLC		3532 MAGGIE BLVD	ORLANDO	FL	32811
SYMAR LLC		3532 MAGGIE BLVD	ORLANDO	FL	32811
MCCLINTICK MARK E		17180 OAK CREEK RD	ALVA	FL	33920
SCARPELLI JAMES		2141 BISCAYNE DR	ELK GROVE VILLAGE	IL	60007
BLUM STEVEN R + CHARLENE C		3717 KESSLER ST	FORT MYERS	FL	33905
LEE COUNTY		P O BOX 398	FORT MYERS	FL	33902
PORCAYO VENUSTIANO F + ZENAIDA		3905 16TH ST W	LEHIGH ACRES	FL	33971
NEWBURG DEANNA + MATT		3907 16TH ST W	LEHIGH ACRES	FL	33971
HERRERA MERCY +	HERRERA L	7951 NW 181ST ST	MIAMI	FL	33015
PICHARDO ALEJANDRO +	PICHARDO	120 POLIFLY RD APT 108	HACKENSACK	NJ	7601
MCNABB SCOTT E + AMY L		2429 MILLIE AVE S	LEHIGH ACRES	FL	33971
DETERRA ALAN B + ARLENE L		1908 WESTBORO LOOP	LEHIGH ACRES	FL	33972
JOHNSON EASTON + JACQUELINE		311 INMAN ST	LEHIGH ACRES	FL	33972
GAINES NITA SUE +	GAINES BE	204 RIO HONDO	SULPHUR	LA	70663
GOODWIN JOHN + STEPHANIE		5009 BEECHER ST	LEHIGH ACRES	FL	33971
LESTER JERRY R + SUSAN R		4553 ALUM RIDGE RD NW	FLOYD	VA	24091
CYPRESS HOMES INC		11934 FAIRWAY LAKES DR STE 1	FORT MYERS	FL	33913
FLETCHER ROBERT A + DIANE		5017 BEECHER ST	LEHIGH ACRES	FL	33971
DAURIA CHRISTOPHER + KELLY D		404 SW 16TH LN	CAPE CORAL	FL	33991
ALVAREZ EMPERATRIZ		2481 NW 72ND AVE	MARGATE	FL	33063
VISUNA ESTHER		5006 BALMER ST	LEHIGH ACRES	FL	33971
BELL LARRY		5008 BALMER ST	LEHIGH ACRES	FL	33971
BELL LARRY		5008 BALMER ST	LEHIGH ACRES	FL	33971
FENCIL JAMES F + ANNETTE		10741 SAN TROPEZ CIR	ESTERO	FL	33928
DIAZ ARIEL + SUAREZ DAYAMIT		551 21ST ST APT 2	HIALEAH	FL	33013
MUNDLE ERROL		5005 BEECHER ST	LEHIGH ACRES	FL	33971
GRECO CARL J + CHARLOTTE		5650 HIGGINBOTHAM RD	FORT MYERS	FL	33905
PERLMAN EDWARD H		7909 W 26TH ST	SAINT LOUIS PARK	MN	55426
PERLMAN EDWARD H		7909 W 26TH ST	SAINT LOUIS PARK	MN	55426
FIELDS SHAWN B J/T +	FIELDS LIS/	8711 BUCKINGHAM RD	FT MYERS	FL	33905
AMERIDREAM INC		200 PROFESSIONAL DR FL 4	GAITHERSBURG	MD	20879
AMERIDREAM INC		200 PROFESSIONAL DR FL 4	GAITHERSBURG	MD	20879
CERVANTES IVAN DIAZ +	CUECA YAS	TRANSV 13#117-05 AP 304	BOGOTA		
PULIDO MARCO H C + NEYFEE		CARRETERA 15 #76-67 PISO 5	BOGOTA		
FIGUEROA LUIS +	PEREZ ISAE	605 E 8TH ST	LEHIGH ACRES	FL	33972
BAKER ROBERT A + NANCY L		603 E 8TH ST	LEHIGH ACRES	FL	33972
ARNOLD VANETTE + CHARLES		601 E 8TH ST	LEHIGH ACRES	FL	33972
RAMRUP JOAN		97-20 121ST ST	RICHMOND HILL	NY	11419
SINGH JAGWATTIE +	SINGH MOC	97-20 121ST ST	RICHMOND HILL	NY	11419
STULTZ WILLIAM + DIANE		2203 SE 11TH AVE	CAPE CORAL	FL	33990
STULTZ WILLIAM + DIANE		2203 SE 11TH AVE	CAPE CORAL	FL	33990
STARLING CHARLES		3409 20TH ST W	LEHIGH ACRES	FL	33971
STARLING CHARLES		3409 20TH ST W	LEHIGH ACRES	FL	33971
KATES MARK		3902 SUNSET RD	LEHIGH ACRES	FL	33971
MANZANARES ANGEL A + LILJANA M		3900 SUNSET RD	LEHIGH ACRES	FL	33971
STANCEL REGINA R		1195 CALOOSA DR	FORT MYERS	FL	33901

STANCEL REGINA R		PO BOX 61503	FORT MYERS	FL	33906
GARCIA PAUL +	MONJE MAI	15435 SW 141ST TER	MIAMI	FL	33196
DEMAIO FRANK T		94 WINDKIST FARM RD	NORTH ANDOVER	MA	1845
WALKER DONALD + MAVIS		1121 EUCLID AVE	LEHIGH ACRES	FL	33936
WALKER DONALD + MAVIS		1121 EUCLID AVE	LEHIGH ACRES	FL	33936
JASMATT INC		PO BOX 2014	LEHIGH ACRES	FL	33970
JASMATT INC		PO BOX 2014	LEHIGH ACRES	FL	33970
JASMATT INC		PO BOX 2014	LEHIGH ACRES	FL	33970
JASMATT INC		PO BOX 2014	LEHIGH ACRES	FL	33970
SASS LLC		530 PEACHTREE RD	SANIBEL	FL	33957
SASS LLC		530 PEACHTREE RD	SANIBEL	FL	33957
SASS LLC		530 PEACHTREE RD	SANIBEL	FL	33957
SASS LLC		530 PEACHTREE RD	SANIBEL	FL	33957
PARKINSON PETER M +	PARKINSON	4420 NW 4TH CT	PLANTATION	FL	33317
DAVIS PERRY + COLLETTE		6612 BOXWOOD DR	MIRAMAR	FL	33023
MOODY CONSTANCE M +	LAMBERT D	6251 SW 35TH ST	MIRAMAR	FL	33023
FLEURINOR NANCY E		2200 NE 173RD ST #4	NORTH MIAMI BEACH	FL	33160
BURDETTE LORI M		2708 16TH ST W	LEHIGH ACRES	FL	33971
HUGHES TAMMIE M		806 LEE AVE	LEHIGH ACRES	FL	33936
COM CLIMACO		7055 W THIRD AVE	HIALEAH	FL	33014
JOSEPH VIVIANNE		1206 CREEKSIDE DR	WELLINGTON	FL	33414
ULLEMEYER DAVID A + VICTORIA R		822 PALMETTO AVE	LEHIGH ACRES	FL	33936
JANANI JAVANSHIR		10956 MARTIN GALE CT	POTOMAC	MD	20854
JANANI JAVANSHIR		10956 MARTIN GALE CT	POTOMAC	MD	20854
HUFF BRIAN J +	EVANS JUD	5312 BILLINGS ST	LEHIGH ACRES	FL	33971
SEPULVEDA RUBEN D		3808 20TH ST W	LEHIGH ACRES	FL	33971
ORTIZ MARTIR L + AURORA M		3810 20TH ST W	LEHIGH ACRES	FL	33971
TIITF STATE OF FLORIDA	D	3900 COMMONWEALTH BLVD	MA TALLAHASSEE	FL	32399
JOHNSTONE LISA +	KENZVICH I	5550 HIGGINBOTHAM RD	FORT MYERS	FL	33905
MEYER CRAIG L + KAREN A		5800 HIGGINBOTHAM RD	FT MYERS	FL	33905
PARKER VERDIE EST +	MILLS G	4590 WILLIAMSON RD	FORT MYERS	FL	33905
CARRINGTON JOSEPH BRIAN +	COSTA MIC	116 BAY MAR DR	FORT MYERS BEACH	FL	33931
NOBLES BETTY E		5750 BUCKINGHAM RD	FT MYERS	FL	33905
BAKER THOMAS H TR EST		7978 TIGER PALM WAY	FORT MYERS	FL	33912
NOBLES BETTY E		5750 BUCKINGHAM RD	FT MYERS	FL	33905
CALERO RAMON E + ADELAIDA		1144 NW 30TH ST	MIAMI	FL	33127
CAMANO ANGEL A +	PEREZ INES	2056 SW 156TH AVE	MIAMI	FL	33185
K HOVNANIAN FIRST HOMES LLC		10 HIGHWAY 35	RED BANK	NJ	7701
HAWKS HAVEN GOLF COURSE	COMMUNIT	10161 CENTURION PKWY N STE 190	JACKSONVILLE	FL	32256
TOWN LAKES HOMEOWNERS ASSN INC		1140 LEE BLVD	LEHIGH ACRES	FL	33936
FIOLA LOUIS		411 SE 21ST ST	CAPE CORAL	FL	33990
FIOLA LOUIS		411 SE 21ST ST	CAPE CORAL	FL	33990
FIOLA LOUIS		411 SE 21ST ST	CAPE CORAL	FL	33990
FIOLA LOUIS		411 SE 21ST ST	CAPE CORAL	FL	33990
ZELAYA SANDRA		1704 W 12TH ST	LEHIGH ACRES	FL	33936
ZELAYA SANDRA		4010 SW 1ST AVE	CAPE CORAL	FL	33914
RAMIREZ YVETTE N +	GONZALEZ	2611 W 20TH ST	LEHIGH ACRES	FL	33971
MARTINEZ LAZARO J		13336 NW 8TH TER	MIAMI	FL	33172
MILLER OWEN A S		8121 BUCKINGHAM RD	FORT MYERS	FL	33905
SMITH MICHAEL DAVID +	SHEPLAK S	17128 CAPRI DR	FORT MYERS	FL	33912
SMITH MICHAEL DAVID +	SHEPLAK S	17128 CAPRI DR	FORT MYERS	FL	33912
MARKS RV + BOAT SALES	FORT MYEF	5935 W 225TH N	GREENFIELD	IN	46140
SMITH ALAN B + NIKKI A		7600 EAGLES FLIGHT LN	FORT MYERS	FL	33912
SMITH ALAN B + NIKKI A		7600 EAGLES FLIGHT LN	FORT MYERS	FL	33912
AGULAR LUIS RAFAEL +	CASTRO YA	765 W 73RD PL	HIALEAH	FL	33014
VALDES JOSE + FRANCISCA		4000 SW 137TH CT	MIAMI	FL	33175
STEPHENS THOMAS D +	STEPHENS	182 FORRESTWOOD DR	NAPLES	FL	34109
STEPHENS THOMAS D +	STEPHENS	182 FORRESTWOOD DR	NAPLES	FL	34109
OSALMON DELROY + ULETA		1122 MC KINLEY AVE	LEHIGH ACRES	FL	33936
MARTIN MANUEL + MARIA +	MORALES J	1120 MC KINLEY AVE	LEHIGH ACRES	FL	33936
GONZALEZ IRIS M		4348 BALLLARD RD	FT MYERS	FL	33905
SERRANO SABRINO LOZANO +	LOZANO AN	4348 BALLLARD RD	FT MYERS	FL	33905
TIITF STATE OF FLORIDA	D	3900 COMMONWEALTH BLVD	MA TALLAHASSEE	FL	32399
HOVING JOHN		5751 HIGGINBOTHAM RD	FT MYERS	FL	33905
LEE COUNTY		P O BOX 398	FORT MYERS	FL	33902
FLORIDA NURSERY LLC		1301 CARLENE AVE	FORT MYERS	FL	33901
KOLENDA SUSAN		2300 CARTER LN	ALVA	FL	33920
BELL CHAD		116 SE 34TH LN	CAPE CORAL	FL	33904
GUTIERREZ PETER		203 E JASMINE RD	LEHIGH ACRES	FL	33936
CARTER TALLY GENE +	CARTER MA	10117 COUNTY RD 56	WOODLAND	AL	36280
CARTER TALLY GENE +	CARTER MA	10117 COUNTY RD 56	WOODLAND	AL	36280
BARR PAUL M		2630 HICKEY CREEK RD	FORT MYERS	FL	33920
GROSS MARK A + JOAN L		2780 HICKEY CREEK RD	ALVA	FL	33920

MCARDALE GROUP AMERICAN LAND	W	12587 NEW BRITTANY BLVD #21	FORT MYERS	FL	33907
HONDARES ROSMARI +	HERNANDE	3416 19TH ST W	LEHIGH ACRES	FL	33971
GARCIA ROLANDO + ROSEMARY		3418 19TH ST W	LEHIGH ACRES	FL	33971
WOODS STEVEN D		2615 19TH ST W	LEHIGH ACRES	FL	33971
GENET FAMILY LP NO 1		19080 NE 29TH AVE	AVENTURA	FL	33180
GENET FAMILY LP NO 1		19080 NE 29TH AVE	AVENTURA	FL	33180
GENET FAMILY LP NO 1		19080 NE 29TH AVE	AVENTURA	FL	33180
GENET FAMILY LP NO 1		19080 NE 29TH AVE	AVENTURA	FL	33180
KISNER CAPITAL GROUP		4109 JACQUE ST	RICHMOND	VA	23230
LUULY REALTY INVESTMENT INC		4925 SKATES CIR	LEHIGH ACRES	FL	33971
PARKER RONALD L + HEDY		12780 KELLY GREENS BLVD	FORT MYERS	FL	33908
JESSICA CORP		6635 WILLOW PARK DR	NAPLES	FL	34109
SIJAN BRUCE L + TINA		7881 BUCKINGHAM RD	FORT MYERS	FL	33905
JIMENEZ FERNANDO TR		7821 BUCKINGHAM RD	FORT MYERS	FL	33905
JIMENEZ FERNANDO TR		7821 BUCKINGHAM RD	FORT MYERS	FL	33905
JIMENEZ FERNANDO TR		7821 BUCKINGHAM RD	FORT MYERS	FL	33905
POVIA MARY ELLEN PER REP	FOR FLINT	6071 BUCKINGHAM RD	FORT MYERS	FL	33905
YATES KAREN M		5631 MACKABOY CT	FT MYERS	FL	33905
FUCHS BRYAN + RACHEL		14091 OAK HAMMOCK LN	FORT MYERS	FL	33905
TANTAU ADELINA		645 W 71ST PL	HIALEAH	FL	33014
NOVOA JUSTA M		12312 SW 198 ST	MIAMI	FL	33177
ERVIN FREDDIE +	FLUDD KAT	2254 10TH PL	LEHIGH ACRES	FL	33972
ERVIN FREDDIE +	FLUDD KAT	2254 10TH PL	LEHIGH ACRES	FL	33972
PASETTI BARRY + BRIDGET		PO BOX 331	WHITTIER	NC	28789
PASETTI KEVIN G		3853 HOLLYCREST ST	FORT MYERS	FL	33905
CYPRESS WOODS R V RESORT ASSN		5551 LUCKETT RD	FT MYERS	FL	33905
CYPRESS WOODS R V RESORT ASSN		5551 LUCKETT RD	FT MYERS	FL	33905
WARREN DAVID R + GERALDINE A		4 WEBB RIVER DR	PO DIXFIELD	ME	4224
HAAKENSON MARGARET		18366 S 67TH AV	CHIPPEWA FALLS	WI	54729
WOLSING RICHARD W		99 STRATTON PIKE	CYNTHIANA	KY	41031
TISDEL THOMAS E + JACQUELINE		5551 LUCKETT RD C19	FORT MYERS	FL	33905
BUCK WAYNE J + VICKI L		95 ARROWHEAD CIR	PARSONS	TN	38363
LUKES DAVID G + DIANA L		4331 NELSON AVE	SARASOTA	FL	34231
SHEEHAN RAYMOND W + LYNN L		26300 60TH ST	SALEM	WI	53168
SHEEHAN RAYMOND W + LYNN L		26300 60TH ST	SALEM	WI	53168
CYPRESS WOODS R V RESORT ASSN		5551 LUCKETT RD	FT MYERS	FL	33905
CYPRESS WOODS R V RESORT ASSN		5551 LUCKETT RD	FORT MYERS	FL	33905
CAMPBELL JOSEPH E + SANDRA M		8589 PLATTE RD	BEULAH	MI	49617
HALL DONALD H TR +	HALL DONN	13425 ORCHARD LANE WEST	LOCKPORT	IL	60441
STEINROEDER JOSEPH A + CAROLE		41 WILLOW RIDGE DR	SMITHTOWN	NY	11787
DEAN RICHARD + NELL ANN		5551 LUCKETT RD LOT B-19	FORT MYERS	FL	33905
SCHREINER GARY A + AILEEN F		12410 W GALENA RD	LENA	IL	61048
SCHEIDT DENNIS G + LINDA M		PO BOX 51607	FORT MYERS	FL	33994
SCHREINER GARY A + AILEEN F		12410 W GALENA RD	LANA	IL	61048
RAMKER MERLIN J + NANCY J		5551 LUCKET RD LOT B2	FORT MYERS	FL	33905
CALLAGHAN THOMAS E + LINDA L		1890 HOSMER RD	APPLETON	NY	14008
MARTIN ROBERT P + BONITA		3700 S WESTPORT AV #739	SIOUX FALLS	SD	57106
ANDERSON HOWARD R + MARGARET A		207 CIRCLE VIEW DR	DASSEL	MN	55325
KOSTICK EUGENE F TR	FOR EUGEI	26240 WOODLAWN	CRETE	IL	60417
WIELEBA ASHLEY		9399 SAWGRASS DR	MIAMISBURG	OH	45342
KOSTICK JUSTINE N TR	FOR JUSTIN	26240 S WOODLAWN CT	CRETE	IL	60417
COX BUSTER D		PO BOX 62323	FORT MYERS	FL	33906
FAVELLI ROBERT + ELIZABETH TR	FOR ROBEI	5551 LUCKETT RD LOT A10	FORT MYERS	FL	33905
CARVATT THOMAS L + KATHERINE		380 NEWTOWN RD	WYCKOFF	NJ	7481
MACHELL CHARLES W + MARILYN R		5551 LUCKETT RD	FT MYERS	FL	33905
COMSTOCK JOHN D + MARGARET E		201 WOODCREST DR	BURNSVILLE	MN	55337
MOUNTS JAMES E + CAROL A		10619-A VAN WERT-DECATUR RD	VAN WERT	OH	45891
JOSEPH JANET L +	HARVEY DO	609 HIGHWAY 466	LADY LAKE	FL	32159
BERESFORD WILLIAM R + CAROL J		4508 HIGHWAY V	FRANKSVILLE	WI	53126
LOCKWOOD KENNETH R + JOYCE S		5551 LUCKETT RD APT A3	FORT MYERS	FL	33905
SENNETT CHARLES A + IDALU		5551 LUCKETT RD #A01	FT MYERS	FL	33905
SENNETT CHARLES A +	SENNETT II	5551 LUCKETT RD LOT A01	FORT MYERS	FL	33905
KENORA LAND LLC		5551 LUCKETT RD	FORT MYERS	FL	33905
WOODS VIVIENNE S		5551 LUCKETT RD B-17	FT MYERS	FL	33905
CYPRESS WOODS RV RESORT	HOMEOWN	5551 LUCKET RD	FORT MYERS	FL	33905
WOOD WILLIAM E + LINDA		12310 HERRING RD	LEES SUMMIT	MO	64086
KENNEDY ELIZABETH + RUDOLPH A		BOX 1531	DRUMHELLER	AB	T0T 0Y0
MACMICHAEL ALBERT C + KATHLEEN		150 OLD SCHOOL LN	P O BOWMANSVILLE	PA	17517
HENKEL EVERETT E JR + PENNY K		PO BOX 50340	FORT MYERS	FL	33994
CURNUTT JAMES W + MARCIE A		4019 DEL-MAR VILLAGE CT SW	GRANDAVILLE	MI	49418
BAKER JOHN P + DOLORES A		5551 LOCKETT RD	FORT MYERS	FL	33905
REECE DEAN W + DONNA J		3867 E MACKAY CT	MERIDIAN	ID	83642
WERDEHAUSEN ELMER + CHRISTINE		10740 PLATINUM DR	HOLTS SUMMIT	MO	65043

WIDDIS RICHARD C + MOLLY B		3590 ROUNDBOTTOM RD		CINCINNATI	OH	45244
DENELL THOMAS J + CLAIRE R		6619 S ROCKY RD		STUGEON BAY	WI	54235
CYPRESS WOODS R V RESORT ASSN		5551 LUCKETT RD		FT MYERS	FL	33905
A + J PROPERTIES LLC		A 10100 WEST SAMPLE RD	ST	CORAL SPRINGS	FL	33065
CYPRESS WOODS R V RESORT ASSN		5551 LUCKETT RD		FT MYERS	FL	33905
MOORHEAD ROY +	DUNN LORI	1507 E 9TH ST		LEHIGH ACRES	FL	33972
MOORHEAD ROY +	DUNN LORI	1507 E 9TH ST		LEHIGH ACRES	FL	33972
WILLIS STEVE + MARGI		8401 BUCKINGHAM RD		FORT MYERS	FL	33905
MW JOHNSON CONSTRUCTION OF FL		17645 JUNIPER PATH STE 100		LAKEVILLE	MN	55044
MW JOHNSON CONSTRUCTION OF FL		17645 JUNIPER PATH STE 100		LAKEVILLE	MN	55044
MCDONALD LEO B + JENNIFER M		11017 WILKIE AVE		INGLEWOOD	CA	90303
KNOPF M L + ANNABELLE		1 BARKER ST APT 512		MOUNT KISCO	NY	10549
KNOPF M L + ANNABELLE		1 BARKER ST APT 512		MOUNT KISCO	NY	10549
JACOBS DAVE + SANDY		9 SOAK HIDE RD		EAST HAMPTON	NY	11937
COLLINS EDWARD + CINDY		9 SOAK HIDE RD		EAST HAMPTON	NY	11937
RD GROUP		24311 COPPERLEAF BLVD		BONITA SPRINGS	FL	34135
RD GROUP		24311 COPPERLEAF BLVD		BONITA SPRINGS	FL	34135
RD GROUP		24311 COPPERLEAF BLVD		BONITA SPRINGS	FL	34135
D C C T INC		7600 ALICO RD STE 12	PM	FORT MYERS	FL	33912
D C C T INC		7600 ALICO RD STE 12	PM	FORT MYERS	FL	33912
FUNSTON FRED T + MARY A		10 BUENA VISTA DR		ORANGEVILLE	ON	L9W 1Y2
MOORE ANN P TR	FOR ANN P	950 11TH ST N		NAPLES	FL	34102
MOORE ANN P TR	FOR ANN P	950 11TH ST N		NAPLES	FL	34102
BORRAJO MANUEL E		11750 SW 18TH ST #522		MIAMI	FL	34103
PAZ MARCELO		1501 ELAINE AVE		LEHIGH ACRES	FL	33936
PUELLO MONICA		10563 SW 129TH PL		MIAMI	FL	33186
BERMUDEZ JORGE		220-50TH ST		WEST NEW YORK	NJ	7093
REALSTATE INVESTMENT INC		13121 CORBEL CIR APT 214		FORT MYERS	FL	33907
NEYRA MIGUEL		50 21ST ST NW		NAPLES	FL	34120
KHIN PAUL R + ELIZABETH		5239 SW 27TH PL		CAPE CORAL	FL	33914
KHIN PAUL R + ELIZABETH		5239 SW 27TH PL		CAPE CORAL	FL	33914
STRAYHORN MICHAEL M TR	FOR MICHA	5690 HARBORAGE DR		FT MYERS	FL	33908
STRAYHORN E BRUCE		P O BOX 1288		FT MYERS	FL	33902
KNIERIM B C + EVELYN M		2530 CURRAN CT		PINOLE	CA	94564
JOHNSON JUNE		P O BOX 182		LEHIGH ACRES	FL	33970
EAST COUNTY WATER CONTROL DIST		601 EAST COUNTY LN		LEHIGH ACRES	FL	33936
RADA KIMBERLY		1409 SW 10TH ST		CAPE CORAL	FL	33991
BRETTWESTON CORP		6635 WILLOW PARK DR		NAPLES	FL	34109
ALLEN VERNON L + BARBARA J		3420 32ND ST W		LEHIGH ACRES	FL	33971
LEE COUNTY		P O BOX 398		FORT MYERS	FL	33902
GASSNER DEVELOPMENT INC		1140 LEE BLVD #101		LEHIGH ACRES	FL	33936
GASSNER DEVELOPMENT INC		1140 LEE BLVD #101		LEHIGH ACRES	FL	33936
KB HOME FORT MYERS LLC		12535 NEW BRITTANY BLVD	BL	FORT MYERS	FL	33907
KB HOME FORT MYERS LLC		12535 NEW BRITTANY BLVD	BL	FORT MYERS	FL	33907
GASSNER DEVELOPMENT INC		1140 LEE BLVD #101		LEHIGH ACRES	FL	33936
KB HOME FORT MYERS LLC		12535 NEW BRITTANY BLVD	BL	FORT MYERS	FL	33907
GASSNER DEVELOPMENT INC		1140 LEE BLVD #101		LEHIGH ACRES	FL	33936
SANDFORD GRAEME + CAROL A		8031 ALLAMANDA CT		LEHIGH ACRES	FL	33936
ZOELLNER ANTHONY + SHEILA		2316 RIDGECROFT SE		GRAND RAPIDS	MI	49546
BURKHEAD MARK + CARLENE		1102 BETH AVE		LEHIGH ACRES	FL	33971
KB HOME FORT MYERS LLC		12535 NEW BRITTANY BLVD	BL	FORT MYERS	FL	33907
KB HOME FORT MYERS LLC		12535 NEW BRITTANY BLVD	BL	FORT MYERS	FL	33907
GASSNER DEVELOPMENT INC		1140 LEE BLVD #101		LEHIGH ACRES	FL	33936
KB HOME FORT MYERS LLC		12535 NEW BRITTANY BLVD	BL	FORT MYERS	FL	33907
KB HOME FORT MYERS LLC		12535 NEW BRITTANY BLVD	BL	FORT MYERS	FL	33907
KB HOME FORT MYERS LLC		12535 NEW BRITTANY BLVD	BL	FORT MYERS	FL	33907
GASSNER DEVELOPMENT INC		1140 LEE BLVD #101		LEHIGH ACRES	FL	33936
KB HOME FORT MYERS LLC		12535 NEW BRITTANY BLVD	BL	FORT MYERS	FL	33907
KB HOME FORT MYERS LLC		12535 NEW BRITTANY BLVD	BL	FORT MYERS	FL	33907
KB HOME FORT MYERS LLC		12535 NEW BRITTANY BLVD	BL	FORT MYERS	FL	33907
KB HOME FORT MYERS LLC		12535 NEW BRITTANY BLVD	BL	FORT MYERS	FL	33907
KB HOME FORT MYERS LLC		12535 NEW BRITTANY BLVD	BL	FORT MYERS	FL	33907
KB HOME FORT MYERS LLC		12535 NEW BRITTANY BLVD	BL	FORT MYERS	FL	33907
KB HOME FORT MYERS LLC		12535 NEW BRITTANY BLVD	BL	FORT MYERS	FL	33907
GASSNER DEVELOPMENT INC		1140 LEE BLVD #101		LEHIGH ACRES	FL	33936
KB HOME FORT MYERS LLC		12535 NEW BRITTANY BLVD	BL	FORT MYERS	FL	33907
KB HOME FORT MYERS LLC		12535 NEW BRITTANY BLVD	BL	FORT MYERS	FL	33907
KB HOME FORT MYERS LLC		12535 NEW BRITTANY BLVD	BL	FORT MYERS	FL	33907
KB HOME FORT MYERS LLC		12535 NEW BRITTANY BLVD	BL	FORT MYERS	FL	33907
KB HOME FORT MYERS LLC		12535 NEW BRITTANY BLVD	BL	FORT MYERS	FL	33907
KB HOME FORT MYERS LLC		12535 NEW BRITTANY BLVD	BL	FORT MYERS	FL	33907
KB HOME FORT MYERS LLC		12535 NEW BRITTANY BLVD	BL	FORT MYERS	FL	33907
KB HOME FORT MYERS LLC		12535 NEW BRITTANY BLVD	BL	FORT MYERS	FL	33907

KB HOME FORT MYERS LLC		12535 NEW BRITTANY BLVD	BL	FORT MYERS	FL	33907
KB HOME FORT MYERS LLC		12535 NEW BRITTANY BLVD	BL	FORT MYERS	FL	33907
GASSNER DEVELOPMENT INC		1140 LEE BLVD #101		LEHIGH ACRES	FL	33936
GASSNER DEVELOPMENT INC		1140 LEE BLVD #101		LEHIGH ACRES	FL	33936
GASSNER DEVELOPMENT INC		1140 LEE BLVD #101		LEHIGH ACRES	FL	33936
PARSON JOHN E + MELISSA A		1141 16TH AVE NE		NAPLES	FL	34120
VOSBURGH CAROL A		3315 CHUKAR PL		WOODSTOCK	IL	60098
BOUCHER EUGENE + JUDITH		31 BEAR HILL RD		WINDHAM	NH	3087
DEBOEST DIANNE C		3141 BATEMAN RD		ALVA	FL	33920
SIMS INVESTMENT PROPERTIES LLC		20860 HIGHLAND LAKES BLVD		MIAMI	FL	33179
SIMS INVESTMENT PROPERTIES LLC		20860 HIGHLAND LAKES BLVD		MIAMI	FL	33179
CUADROS VICENTE +	CUADROS (	10410 SW 135TH CT		MIAMI	FL	33186
DE LEON RAUL C + LUCINDA H		14741 SW 148TH AVE		MIAMI	FL	33196
NATIONAL RECREATIONAL	PROPERTIE	9 GOODYEAR		IRVINE	CA	92618
NATIONAL RECREATIONAL	PROPERTIE	9 GOODYEAR		IRVINE	CA	92618
JAIKRAN NALINI		42 JEFFERSON AV		JERSEY CITY	NJ	7306
LOT GUYS INC		605 5TH AVE		LEHIGH ACRES	FL	33972
LOT GUYS INC		605 5TH AVE		LEHIGH ACRES	FL	33972
K HOVNANIAN FIRST HOMES LLC		10 HIGHWAY 35		RED BANK	NJ	7701
VINCENZO JOHN D + CHARLOTTE		3323 TUNISON DR		WILMINGTON	DE	19810
K HOVNANIAN FIRST HOMES LLC		10 HIGHWAY 35		RED BANK	NJ	7701
K HOVNANIAN FIRST HOMES LLC		10 HIGHWAY 35		RED BANK	NJ	7701
SUAREZ GEORGE		5212 2ND ST WEST		LEHIGH ACRES	FL	33971
ROSS HOME BUILDERS INC		1415 COLONIAL BLVD		FORT MYERS	FL	33907
ROSS HOME BUILDERS INC		1415 COLONIAL BLVD		FORT MYERS	FL	33907
CARDOZA DANIEL + MICHELLE LYNN		1122 DESOTO AVE		LEHIGH ACRES	FL	33936
LOBO DIANA		6412 SW 115TH AVE		MIAMI	FL	33173
LOPEZ JUAQUIN VASQUEZ		BUZON 2155 BO DUQUE		NAGUABO	PR	718
GALL SHAWN E		19465 DEVONWOOD CIR		FORT MYERS	FL	33912
MORA MIREYA +	MORA FRAI	6412 SW 115TH AVE		MIAMI	FL	33173
SANZOTTA A S + JOSEPHINE M		1496 AZTECA LOOP		THE VILLAGES	FL	32159
SANZOTTA A S + JOSEPHINE M		1496 AZTECA LOOP		THE VILLAGES	FL	32159
SANZOTTA A S + JOSEPHINE M		1496 AZTECA LOOP		THE VILLAGES	FL	32159
SANCHEZ BEN EMIR + CARMEN		12711 COUNTRYSIDE TER		COOPER CITY	FL	33330
SANCHEZ BEN EMIR + CARMEN		12711 COUNTRYSIDE TER		FORT LAUDERDALE	FL	33330
MW JOHNSON CONSTRUCTION OF FL		17645 JUNIPER PATH STE 100		LAKEVILLE	MN	55044
MW JOHNSON CONSTRUCTION OF FL		17645 JUNIPER PATH STE 100		LAKEVILLE	MN	55044
CKR PROPERTIES LLC		9131 COLLEGE PKWY STE 13-B		FORT MYERS	FL	33919
CKR PROPERTIES LLC		9131 COLLEGE PKWY STE 13-B		FORT MYERS	FL	33919
RASHEED MAMOON AL		828 W MAIN ST		MT PLEASANT	PA	15666
WILSON THOMAS +	HERBERT L	1905 WANDA AV N		LEHIGH ACRES	FL	33971
OGBORNE PAMELA +	OGBORNE '	3250 NANCY CT		LEHICH ACRES	FL	33971
HORGAN ELAINE +	BRADLEY K	1316 NE 15TH LN		CAPE CORAL	FL	33909
DEPAUW JOHN C + AMY L		721 HIBISCUS AV		LEHIGH ACRES	FL	33936
WOOD GARY + ANN		293 PATRIOTS LANDING		COATESVILLE	IN	46121
BUCHANAN DEV GROUP INC		102 NORTHFIELD DR #B		BAINBRIDGE	IN	46105
HOBBS LINC		859 NANTUCKET CT		TERRE HAUTE	IN	47802
PEREZ MARIA ELENA		14895 MYSTIC LAKE CIR		NAPLES	FL	34119
PEREZ MARIA ELENA		14895 MYSTIC LAKE CIR		NAPLES	FL	34119
DRUE CORPORATION		6635 WILLOW PARK DR		NAPLES	FL	34109
DRUE CORPORATION		6635 WILLOW PARK DR		NAPLES	FL	34109
MW JOHNSON CONSTRUCTION OF FL		17645 JUNIPER PATH STE 100		LAKEVILLE	MN	55044
EILF WILLIAM + SAMANTHA		8200 BUCKINGHAM RD		FORT MYERS	FL	33905
BUCHANAN DEV GROUP INC		102 NORTHFIELD DR #B		BAINBRIDGE	IN	46105
PAREDES ROBERTO A JR		1200 BRICKELL BAY DR #1716		MIAMI	FL	33131
SCOTT JAMES W JR + MARTHA		14871 ORANGE RIVER RD		FT MYERS	FL	33905
SCOTT JAMES W JR + MARTHA W		14781 ORANGE RIVER RD		FT MYERS	FL	33905
FRICKE CARL + AMBER		14851 ORANGE RIVER RD		FORT MYERS	FL	33905
PAVESE FRANK A + MARLENE		P O DRAWER 1507		FT MYERS	FL	33902
HENDRY LLOYD G + JODY		14631 ORANGE RIVER RD		FT MYERS	FL	33905
HENDRY LLOYD G + JODY T		14631 ORANGE RIVER RD		FT MYERS	FL	33905
DEEP SOUTH FREIGHT SYSTEMS LLC		9011 NW 18TH CT		PEMBROKE PINES	FL	33024
RAMIREZ INVESTMENTS INC		90 22ND AV NW		NAPLES	FL	34120
TERSIGNI LORETO TR	FOR LORET	58710 COCCO CT		RAY	MI	48096
TERSIGNI LORETO TR	FOR LORET	5870 COCCO CT		RAY	MI	48896
MW JOHNSON CONSTRUCTION OF FL		17645 JUNIPER PATH STE 100		LAKEVILLE	MN	55044
MW JOHNSON CONSTRUCTION OF FL		17645 JUNIPER PATH STE 100		LAKEVILLE	MN	55044
MW JOHNSON CONSTRUCTION OF	FLORIDA IN	17645 JUNIPER PATH STE 100		LAKEVILLE	MN	55044
MW JOHNSON CONSTRUCTION OF	FLORIDA IN	17645 JUNIPER PATH STE 100		LAKEVILLE	MN	55044
CALOOSA 80 LLP		8891 BRIGHTON LN	SU	BONITA SPRINGS	FL	34135
LEE COUNTY		P O BOX 398		FORT MYERS	FL	33902
LEE COUNTY		P O BOX 398		FORT MYERS	FL	33902
HOMES OF AMERICA SA INC		2804 DEL PRADO BLVD #104		CAPE CORAL	FL	33904

HOMES OF AMERICA SA INC		2804 DEL PRADO BLVD #104	CAPE CORAL	FL	33904
HALLORAN MICHAEL J JR		6381 ARBOR AVE	FORT MYERS	FL	33905
K HOVNANIAN FIRST HOMES LLC		2503 DEL PRADO BLVD STE 300	CAPE CORAL	FL	33904
BYRD MARY E		1402 JOAN AVE N	LEHIGH ACRES	FL	33971
ROSS HOME BUILDERS INC		1415 COLONIAL BLVD	FORT MYERS	FL	33907
ROSS HOME BUILDERS INC		1415 COLONIAL BLVD	FORT MYERS	FL	33907
GOODWIN ROBERT F + ANN MARIE		12090 WEST HERBISON RD	EAGLE	MI	48822
GOODWIN ROBERT F + ANN MARIA		12090 WEST HERBISON RD	EAGLE	MI	48822
ELIF WILLIAM P +	JOHNSTON	1251 TAYLOR LN	LEHIGH ACRES	FL	33936
GARTON ENTERPRISES INC		11661 HAMPTON GREENS DR	FORT MYERS	FL	33913
MURRAY ROBERT L		6271 STALEY FARMS RD	FORT MYERS	FL	33905
C-HACK LLC		10132 BERTRAM LN	FORT MYERS	FL	33912
FINANCE + ESTATE CONSULTING	GROUP LLC	16773 PANTHER PAW CT	FORT MYERS	FL	33908
FINANCE + ESTATE CONSULTING	GROUP LLC	16773 PANTHER PAW CT	FORT MYERS	FL	33908
PEREZ ALBERTO		621 WILLARD AVE	LEHIGH ACRES	FL	33936
PEREZ ALBERTO		621 WILLARD AV	LEHIGH ACRES	FL	33936
DICKENS ROBERT + ANNAMARIE		PO BOX 420466	SUMMERLAND KEY	FL	33042
DICKENS ROBERT + ANNAMARIE		PO BOX 420466	SUMMERLAND KEY	FL	33042
LEHIGH ESTATES LAND	DEVELOPM	100 PEARL ST	BRIDGEWATER	MS	2324
CINTRA PABLO J + ZOIA C		2706 18TH ST W	LEHIGH ACRES	FL	33971
CINTRA PABLO J + ZOIA C		2706 18TH ST W	LEHIGH ACRES	FL	33971
FIRST HOME BUILDERS OF FLORIDA		2503 DEL PRADO BLVD S STE 300	CAPE CORAL	FL	33904
FIRST HOME BUILDERS OF FLORIDA		2503 DEL PRADO BLVD S STE 300	CAPE CORAL	FL	33904
FIRST HOME BUILDERS OF FLORIDA		2503 DEL PRADO BLVD S STE 300	CAPE CORAL	FL	33904
FIRST HOME BUILDERS OF FLORIDA		2503 DEL PRADO BLVD S STE 300	CAPE CORAL	FL	33904
WORLD WIDE PROPERTY MANAGEMENT		2219 MANCHESTER DR	SAGINAW	MI	48609
WORLD WIDE PROPERTY MANAGEMENT		2219 MANCHESTER DR	SAGINAW	MI	48609
CAPTAIN J P CRUISE LINE INC		278 RIVER ST	TROY	NY	12180
SNT CAPITAL PARTNERS INC		56 FIRE THORN	IRVINE	CA	92620
SNT CAPITAL PARTNERS INC		56 FIRE THORN	IRVINE	CA	92620
DENNISON JOHN S + ADRINA K		PO BOX 1960	LEHIGH ACRES	FL	33970
DENNISON JOHN S + ANDRINA K		1140 LEE BLVD #101	LEHIGH ACRES	FL	33936
NELSON RICHARD C + LINDA L		135 W LAKE DR	LEHIGH ACRES	FL	33936
SHELNUT RICHARD D +	LESHER-SH	3009 15TH ST W	LEHIGH ACRES	FL	33971
K HOVNANIAN FIRST HOMES LLC		10 HIGHWAY 35	RED BANK	NJ	7701
K HOVNANIAN FIRST HOMES LLC		10 HIGHWAY 35	RED BANK	NJ	7701
STEVEN CORPORATION OF NAPLES		6635 WILLOW PARK DR	NAPLES	FL	34109
STEVEN CORPORATION OF NAPLES		6635 WILLOW PARK DR	NAPLES	FL	34109
DODD ESTELLE M		5740 NEAL RD	FT MYERS	FL	33905
DODD DEBORAH K		5996 DICKENSON CT	NORTH FORT MYERS	FL	33903
HERBERT EDWARD + PATRICIA		3004 RITA AV N	LEHIGH ACRES	FL	33971
MOORE BETTY A		3000 CAREFREE BLVD #M17	NORTH FORT MYERS	FL	33917
MOORE BETTY A		3000 CAREFREE BLVD #M17	NORTH FORT MYERS	FL	33917
ROMAN ROBERT A + LORRAINE A		186 HOLLYWOOD AVE	FAIRFIELD	NJ	7004
ROMAN ROBERT A + LORRAINE A		186 HOLLYWOOD AVE	FAIRFIELD	NJ	7004
WHITE JAMES A + MARGIE A		4316 16TH ST W	LEHIGH ACRES	FL	33971
WHITE JAMES A + MARGIE A		4316 16TH ST W	LEHIGH ACRES	FL	33971
FLINT JAMES A + CAROL		15030 ORANGE RIVER RD	FT MYERS	FL	33905
FLINT JAMES A + CAROL		15030 ORANGE RIVER RD	FT MYERS	FL	33905
MEROLA LOUIS R + JOANNE M		8444 TAHITI RD	FORT MYERS	FL	33912
MEROLA LOUIS R + JOANNE M		8444 TAHITI RD	FORT MYERS	FL	33912
GENE HINSPETER INC		2016 NW 44TH PL	CAPE CORAL	FL	33993
CATALDI KEVIN A +	FRIEDMANI	87-15-219TH ST	BELLEROSE MANOR	NY	11427
LEE DAVID + NARDA		212 WELLINGTON AV	LEHIGH ACRES	FL	33972
DIPRIMA ROBERT M + DOROTHEA A		1444 STEPSTONE WAY	LAWRENCEVILLE	GA	30043
LORNES APRIL R		5022 BARON ST	LEHIGH ACRES	FL	33971
LEMOS DIJALMA + YOLANDA		2265 SW 15TH ST APT 169	DEERFIELD BEACH	FL	33442
CATALDI KEVIN		8715 219 TH ST	BELLEROSE MANOR	NY	11427
ROWE DOROTHY		663 CASTAWAYS ST	PALM BAY	FL	32907
BRYAN CARL A		283 LAS PALMAS ST	ROYAL PALM BEACH	FL	33411
CLUNE GERALD H JR + BARBARA V		42 ERIC TRL	SUSSEX	NJ	7461
SHOCKEY DAVID M + ELEANOR		1629 175TH PL SE	BUTHELL	WA	98012
SHOCKEY DAVID M + ELEANOR		1629 175TH PL SE	BUTHELL	WA	78012
H + B HOLDINGS OF THE PALM	BEACHS IN	PO BOX 8293	JUPITER	FL	33468
BRADBURY OLIVE		1798 ALBANY AVE	BROOKLYN	NY	11210
ANDERSON LESLIE +	ANDERSON	186 BRIAR BRAE RD	STAMFORD	CT	6903
JEANETTE JOHN + MILDRED		1204 SANTA CRUZ DR	THE VILLAGES	FL	32162
HAWKS HAVEN GOLF COURSE	COMMUNIT	10161 CENTURION PKWY N STE 190	JACKSONVILLE	FL	32256
WALSH DONNA SUSAN		806 CORTEZ AVE	LEHIGH ACRES	FL	33936
HAWKS HAVEN GOLF COURSE	COMMUNIT	10161 CENTURION PKWY N STE 190	JACKSONVILLE	FL	32256
HUNT STEVEN C +	ARPASI G F	4061 BONITA BEACH RD STE 201	BONITA SPRINGS	FL	34134
CARTER DORIS L TR +	CARTER TA	10235 COUNTY RD 56	WOODLAND	AL	36280
HAWKS HAVEN GOLF COURSE	COMMUNIT	10161 CENTURION PKWY N STE 190	JACKSONVILLE	FL	32256

HUNT STEVEN C +	ARPASI G F	4061 BONITA BEACH RD STE 201	BONITA SPRINGS	FL	34134
AMTEL FARM INC		ATT: RUNG	25(FT MYERS	FL	33901

AMATO MICHAEL + MARY ANN
810 SANTA RITA WAY
LADY LAKE, FL 32159

ARGUDIN LAZARO +NUNEZ MARIBEL H/W
5401 SUNSHINE BLVD N
LEHIGH ACRES, FL 33971

AVERDICK JOAN L + WILLIAM R
2686 PINEVIEW DR
VILLA HILLS, KY 41017

BENNETT LOURDES R
13365 BRISTOL PKWY
FORT MYERS, FL 33913

BLAIN DOROTHY A
3945 W BANIFF LN
PHOENIX, AZ 85053

BRINNING-BRONSON CHRISTINE +BRONSON WILLIAM W/H
1855 LOCKHAVEN CT
LEHIGH ACRES, FL 33972

BROUGHTON MARIE JOCELYNE
720 S RAINBOW DR
HOLLYWOOD, FL 33021

BUHLER WM A +BUHLER MARILYN L T/C
2050 SNYDER DR
ALVA, FL 33920

CALDWELL LYDIA ESTROBERT BUSTLE
7339 CINCINNATI-DAYTON RD
WEST CHESTER, OH 45069

CARDONA CARLOS A
8111 NW 93RD TER
FORT LAUDERDALE, FL 33321

CASSEMIRO CARLOS G
5863 AZALE CIR
WEST PALM BEACH, FL 33415

CAZEAU JEAN +CHERY GINA H/W
2505 49TH ST W
LEHIGH ACRES, FL 33971

CONLIFFE TERRY E TRCONLIFFE KATHLEEN TR FOR MARIAN CONLIFFE TRUST
4010 RIVEROAKS CIR
LOUISVILLE, KY 40241

CONNER FAY ANNETTE BROWN ETAL
2400 LIPPENCOTT RD
ALVA, FL 33920

DAVIS WANDA
754 SCOUT CREEK TRL
HOOVER, AL 35244

DOYLE EDWARD W TRFOR MARY PAT LORDI TRUST
PO BOX 61047
FORT MYERS, FL 33906

EDWARDS ALEXEY +ROYZEN-EDWARDS IRINE H/W
59 LINDA LN
EDISON, NJ 8820

FASBENDER KATHRYN
70 LUTHERS POINTE LN
TAYLORSVILLE, NC 28681

FORSCUTT ROBERT E JR
1013 GRAYSCROFT DR
WAXHAW, NC 28173

FRITSCH URSULA
2586 SW 27TH ST
CAPE CORAL, FL 33914

GARGANO DORENE T
15423 SKYLINE DR
DUMFRIES, VA 22025

GLEASON BRIAN + JODIE
3005 CODY HILL RD
NASHVILLE, TN 37211

GROFF NICHOLAS P + MARISA L
2051 SNYDER DR
ALVA, FL 33920

GUMM DOROTHY +ROBERTS CATHY + MARTIN BETTY T/C
15600 BARKERS LANDING RD # 14
HOUSTON, TX 77079

HENAO ANCIZAR + GUIOMAR
5139 CODWISE PL
ELMHURST, NY 11373

HRISKO MICHAEL F + CONNIE S
519 KEVIN DR
ORANGE PARK, FL 32073

HRK REAL ESTATE INCALLURE ACCOUNTING LLC
3665 BONITA BEACH RD STE 3
BONITA SPRINGS, FL 34134

HUDSON NOVLET
1340 NW 207TH ST
MIAMI, FL 33169

HUFFAKER CHRISTINE
11559 LEXINGTON HILLS CIR
SANDY, UT 84092

KEANE PETER + ANN
1291 NE 160TH ST
NORTH MIAMI BEACH, FL 33162

KIM MIN YUNG
255 KENSINGTON WAY
ROYAL PLM BEACH, FL 33414

KING MOLESA +KING KEVIN T/C
13501 SW 16TH CT
DAVIE, FL 33325

KNAB-HUBER GERTRUD
IMSTLERWAG 22
CH 8197 RAFZ, 0

LEVY Z GERALDINE L/E
2020 MITCHELL AVE
ALVA, FL 33920

LITTLE DAVID M + SANDRA L
6839 RIVER HOLLOW CT
SAINT LOUIS, MO 63129

MANLEY ELIZABETH C ESTLINDA HALLORAN
21691 SANTA ANA RD
LOS GATOS, CA 95033

MARSHALLECK NEVILLE
12461 SW 18TH ST
MIRAMAR, FL 33027

MORALES JOHN + BEATRIZ E
1623 LEE AVE
LEHIGH ACRES, FL 33972

MORERA LUIS W + KATIA
4225 RANDALL BLVD
NAPLES, FL 34120

MORGAN DOREEN D
2504 57TH ST W
LEHIGH ACRES, FL 33971

NG KEVIN K
6572 CAMDEN AVE
SAN JOSE, CA 95120

PEREZ MODESTO
1012 PROSPECT AVE
LEHIGH ACRES, FL 33936

PITTMAN GINETTE M
3401 CAMPBELL ST
KANSAS CITY, MO 64109

POLANCO ROBERTO
5106 ANITA AVE N
LEHIGH ACRES, FL 33971

PUGLIA SAM
829 STATE ROUTE 3 W
FULTON, NY 13069

REINKE RANDOLPH A + LINDA M
6985 HUBBARD RD
CLARKSTON, MI 48348

RITCHEY RONALD M
6750 DANIELS RD
NAPLES, FL 34109

RIVERA JERRY ELVIN
7831 REFLECTION COVE DR #303
FORT MYERS, FL 33907

RODRIGUEZ ISABEL MUGUERCIA
5704 SW 5TH ST #6
MIAMI, FL 33144

RODRIGUEZ MIRIELLE + CARLOS
19131 NW 61ST AVE
HIALEAH, FL 33015

SALAZAR MARIA E
1504 LEE AVE
LEHIGH ACRES, FL 33936

SANCHEZ VICTOR
206 ICHABOD AVE S
LEHIGH ACRES, FL 33971

SHADDUCK DENISE + BRENTON
4536 24TH ST SW
LEHIGH ACRES, FL 33971

STALEY WILLIAM H + RUTH A L/EBILLIE KEELER
2401 DOGWOOD DR
WASHINGTON, IN 47501

STEELE AUTHENE
1251 NW 27TH AVE
POMPANO BEACH, FL 33069

STOWE MICHAEL + SHELAH
1512 LEE AVE
LEHIGH ACRES, FL 33936

TANO VIRGELIO +TANO FLORGINA H/W
2504 41ST ST W
LEHIGH ACRES, FL 33971

TOLEDO ANTONIO + MILAGROS
2694 W 74TH TER
HIALEAH, FL 33016

URITZBEREA RAUL L +NARBAITZ CECILIA O T/C
6320 NW 174TH TER
HIALEAH, FL 33015

VALDES JUAN C +MARURI MAYLE ARZOLA H/W
8115 SW 13TH TER
MIAMI, FL 33144

VANDEGRIFT JAMES E TR +
VANDEGRIFT ROBERT T TR + STATE
BANK OF CROSS PLAINS TR FOR
VANDEGRIFT TRUST
S7428 HWY G
HILLPOINT, WI 53937

VARGAS EDELSEILN
521 AVOCADO CIR
BRANDON, FL 33510

VERDECIA JOSE +LOMBA LICET
H/W
4600 ANITA AVE N
LEHIGH ACRES, FL 33971

VIDAL TRINIDAD +TORRES
GIOVANNI J T/C
13553 SW 179TH ST
MIAMI, FL 33177

WHITE BYRON W JR + CARIN L
8150 SILVER BIRCH WAY
LEHIGH ACRES, FL 33971

WINTERS FLORIDA PROPERTIES
INC
5260 S LANDINGS DR APT 1706
FORT MYERS, FL 33919

ZIELINSKI PETER J + MARY Z
15980 OLD OLGA RD
ALVA, FL 33920

name	name	nam	address
AMATO MICHAEL + MARY ANN			810 SANTA RITA WAY
ARGUDIN LAZARO +	NUNE		5401 SUNSHINE BLVD N
AVERDICK JOAN L + WILLIAM R			2686 PINEVIEW DR
BENNETT LOURDES R			13365 BRISTOL PKWY
BLAIN DOROTHY A			3945 W BANIFF LN
BRINNING-BRONSON CHRISTINE +	BRON		1855 LOCKHAVEN CT
BROUGHTON MARIE JOCELYNE			720 S RAINBOW DR
BUHLER WM A +	BUHL		2050 SNYDER DR
CALDWELL LYDIA EST		ROE	7339 CINCINNATI-DAYTON RD
CARDONA CARLOS A			8111 NW 93RD TER
CASSEMIRO CARLOS G			5863 AZALE CIR
CAZEAU JEAN +	CHEF		2505 49TH ST W
CONLIFFE TERRY E TR	CONL		4010 RIVEROAKS CIR
CONNER FAY ANNETTE BROWN ETAL			2400 LIPPENCOTT RD
DAVIS WANDA			754 SCOUT CREEK TRL
DOYLE EDWARD W TR	FOR I		PO BOX 61047
EDWARDS ALEXEY +	ROYZ		59 LINDA LN
FASBENDER KATHRYN			70 LUTHERS POINTE LN
FORSCUTT ROBERT E JR			1013 GRAYSCROFT DR
FRITSCH URSULA			2586 SW 27TH ST
GARGANO DORENE T			15423 SKYLINE DR
GLEASON BRIAN + JODIE			3005 CODY HILL RD
GROFF NICHOLAS P + MARISA L			2051 SNYDER DR
GUMM DOROTHY +	ROBE		15600 BARKERS LANDING RD # 14
HENAO ANCIZAR + GUIOMAR			5139 CODWISE PL
HRISKO MICHAEL F + CONNIE S			519 KEVIN DR
HRK REAL ESTATE INC		ALL	3665 BONITA BEACH RD STE 3
HUDSON NOVLET			1340 NW 207TH ST
HUFFAKER CHRISTINE			11559 LEXINGTON HILLS CIR
KEANE PETER + ANN			1291 NE 160TH ST
KIM MIN YUNG			255 KENSINGTON WAY
KING MOLESA +	KING		13501 SW 16TH CT
KNAB-HUBER GERTRUD			IMSTLERWAG 22
LEVY Z GERALDINE L/E			2020 MITCHELL AVE
LITTLE DAVID M + SANDRA L			6839 RIVER HOLLOW CT
MANLEY ELIZABETH C EST		LIN	21691 SANTA ANA RD
MARSHALLECK NEVILLE			12461 SW 18TH ST
MORALES JOHN + BEATRIZ E			1623 LEE AVE
MORERA LUIS W + KATIA			4225 RANDALL BLVD
MORGAN DOREEN D			2504 57TH ST W
NG KEVIN K			6572 CAMDEN AVE
PEREZ MODESTO			1012 PROSPECT AVE
PITTMAN GINETTE M			3401 CAMPBELL ST
POLANCO ROBERTO			5106 ANITA AVE N
PUGLIA SAM			829 STATE ROUTE 3 W
REINKE RANDOLPH A + LINDA M			6985 HUBBARD RD
RITCHEY RONALD M			6750 DANIELS RD
RIVERA JERRY ELVIN			7831 REFLECTION COVE DR #303
RODRIGUEZ ISABEL MUGUERCIA			5704 SW 5TH ST #6
RODRIGUEZ MIRIELLE + CARLOS			19131 NW 61ST AVE
SALAZAR MARIA E			1504 LEE AVE

SANCHEZ VICTOR		206 ICHABOD AVE S
SHADDUCK DENISE + BRENTON		4536 24TH ST SW
STALEY WILLIAM H + RUTH A L/E	BILL	2401 DOGWOOD DR
STEELE AUTHENE		1251 NW 27TH AVE
STOWE MICHAEL + SHELAH		1512 LEE AVE
TANO VIRGELIO +	TANC	2504 41ST ST W
TOLEDO ANTONIO + MILAGROS		2694 W 74TH TER
URITZBEREA RAUL L +	NARB	6320 NW 174TH TER
VALDES JUAN C +	MARU	8115 SW 13TH TER
VANDEGRIFT JAMES E TR +	VAND	S7428 HWY G
VARGAS EDELSEILN		521 AVOCADO CIR
VERDECIA JOSE +	LOME	4600 ANITA AVE N
VIDAL TRINIDAD +	TORR	13553 SW 179TH ST
WHITE BYRON W JR + CARIN L		8150 SILVER BIRCH WAY
WINTERS FLORIDA PROPERTIES INC		5260 S LANDINGS DR APT 1706
ZIELINSKI PETER J + MARY Z		15980 OLD OLGA RD

city	state	zip	
LADY LAKE	FL	32159	
LEHIGH ACRES	FL	33971	
VILLA HILLS	KY	41017	
FORT MYERS	FL	33913	
PHOENIX	AZ	85053	
LEHIGH ACRES	FL	33972	
HOLLYWOOD	FL	33021	
ALVA	FL	33920	
WEST CHESTER	OH	45069	
FORT LAUDERDALE	FL	33321	
WEST PALM BEACH	FL	33415	
LEHIGH ACRES	FL	33971	
LOUISVILLE	KY	40241	
ALVA	FL	33920	
HOOVER	AL	35244	
FORT MYERS	FL	33906	
EDISON	NJ	8820	
TAYLORSVILLE	NC	28681	
WAXHAW	NC	28173	
CAPE CORAL	FL	33914	
DUMFRIES	VA	22025	
NASHVILLE	TN	37211	
ALVA	FL	33920	
HOUSTON	TX	77079	
ELMHURST	NY	11373	
ORANGE PARK	FL	32073	
BONITA SPRINGS	FL	34134	
MIAMI	FL	33169	
SANDY	UT	84092	
NORTH MIAMI BEACH	FL	33162	
ROYAL PLM BEACH	FL	33414	
DAVIE	FL	33325	
CH 8197 RAFZ			SWITZERLAND
ALVA	FL	33920	
SAINT LOUIS	MO	63129	
LOS GATOS	CA	95033	
MIRAMAR	FL	33027	
LEHIGH ACRES	FL	33972	
NAPLES	FL	34120	
LEHIGH ACRES	FL	33971	
SAN JOSE	CA	95120	
LEHIGH ACRES	FL	33936	
KANSAS CITY	MO	64109	
LEHIGH ACRES	FL	33971	
FULTON	NY	13069	
CLARKSTON	MI	48348	
NAPLES	FL	34109	
FORT MYERS	FL	33907	
MIAMI	FL	33144	
HIALEAH	FL	33015	
LEHIGH ACRES	FL	33936	

LEHIGH ACRES	FL	33971
LEHIGH ACRES	FL	33971
WASHINGTON	IN	47501
POMPANO BEACH	FL	33069
LEHIGH ACRES	FL	33936
LEHIGH ACRES	FL	33971
HIALEAH	FL	33016
HIALEAH	FL	33015
MIAMI	FL	33144
HILLPOINT	WI	53937
BRANDON	FL	33510
LEHIGH ACRES	FL	33971
MIAMI	FL	33177
LEHIGH ACRES	FL	33971
FORT MYERS	FL	33919
ALVA	FL	33920

SECTION 4

LEE COUNTY
SOUTHWEST FLORIDA

Luckett Road and Sunshine Boulevard Corridor Extension Studies

Public Information Workshops

February 26, 2007
&
March 8, 2007

Technical Memorandum

Lee County Contract Number: CN-0605

Prepared For:
Lee County Board of County Commissioners
Lee County Department of Transportation
P.O. Box 398
Fort Myers, Florida 33902-0398

Prepared by:

CELLAMOLNAR & ASSOCIATES, INC
1631 Hendry Street
Fort Myers, Florida 33901

June 12, 2007

Luckett Road & Sunshine Boulevard
Corridor Extension Studies
Public Information Workshops
February 26 and March 8, 2007

The Lee County Department of Transportation (LC DOT) held two public information workshops, Monday, February, 26, 2007 and Thursday, March 8, 2007. The first workshop was held at the Veterans Park Recreation Center, 55 Homestead Road, Lehigh Acres, Florida. The second workshop was held at Olga Grace Church, 14036 Matanzas Drive, Fort Myers, Florida. The workshops presented the same information, but were held in two different locations and evenings to be more accessible to the public. Both workshops were conducted in an "open house" format that allowed the public to view the project material between 4:30 and 6:30 p.m. The meetings were held to show the public the alternative alignments that are being considered for the extension of Luckett Road, and Sunshine Boulevard. The study area for the Luckett Road extension is from Interstate 75, east to Joel Boulevard. The study area for the Sunshine Boulevard extension begins in Lehigh Acres at 59th Street West and continues north to State Road 80.

The objective of the two studies is to develop transportation facilities that are economically sound. These studies will document the need for improvements, the procedures used in the evaluations, and the results of the environmental and engineering analyses. The meetings were held to present information and to receive public input on the alternative alignments for the extensions. A looping PowerPoint presentation which explained project background and procedures played throughout both workshops. Detailed aerials of the potential alignments, alignments which have been eliminated and display boards of the typical sections were displayed. Representatives from the LC DOT project team were available to discuss the project and answer questions. A total of 110 people signed in at the registration table at the meeting on February 26, 2007. A total of 180 people signed in at the registration table at the meeting on March 8, 2007. Copies of the sign-in sheets are attached as Appendix A.

The first newsletter detailing project background was mailed on Friday, December 15, 2006 to property owners within 300 feet of all alignment alternatives, interested parties, relevant County and City elected officials and staff members. A flyer was mailed on Thursday, February 15, 2007 announcing the two upcoming public workshops scheduled for February 26 and March 8, 2007. Between the initiation of the studies and the workshops, additional alignment selections were added to the analysis. The first newsletter and the flyer were mailed to property owners within 300' of these additional alignment selections on February 15, 2006 with updated alignment alternative maps. An insert was included explaining the process.

The public information workshops were advertised in *The News-Press* on February 21, 2007 as a 1/4-page legal display advertisement. Two press releases were sent on

February 22, 2007 and March 6, 2007 to local media agencies. The first release detailed both meetings and the second release contained information about the March meeting. A copy of the first newsletter (December 2006), a copy of the flyer announcing the workshops and the package sent to the property owners affected with the additional alignment alternatives (February 2007), a CD with a copy of the mailing lists for the December 2006 newsletter and February 2007 flyer, a copy of the legal display ad printed in *The News-Press* and both press releases for the workshops are attached as Appendix B.

A handout was distributed at both workshops that explained the meeting format and summarized the project. A copy of the handout is attached as Appendix C.

Members of the public were provided with comment forms at the workshop in order to have their opinion recorded as public record. A total of **203** comments were received on the project through the 14-day comment period after the March workshop. Of these, **107** comments were received as result of the February 26, 2007 workshop, and **86** comments were received as result of the March 8, 2007 workshop. The remaining **10** comments did not designate which workshop, if any, they attended. The comments were recorded and analyzed. There are three comment summaries as a part of this technical memorandum: Luckett Road extension comments, Sunshine Boulevard extension comments and general study comments. The number in parenthesis after each comment indicates the number of times that same comment was submitted. The summaries of written comments received and copies of the comment forms are attached as Appendix D.

Appendix A

LEE COUNTY
SOUTHWEST FLORIDA

Luckett Road & Sunshine Boulevard
Corridor Extension Studies
Public Information Workshop
February 26, 2007

PLEASE PRINT

NAME	REPRESENTING	ADDRESS
Barbara D. [illegible]	myself	907 Thompson Ave Lehigh FLA 33076
JIM BOBACK	REMAX COMMERCIAL	17980 SUMMERLIN LAKES DR #201
Edward Day		10431 ANGUS Lane Fort Myers FL. 33905
Robert Reynolds	VIP Commercial	13131 University Dr. Ft. Myers FL 33907
JERRY & SYLVIA WARRINER		6130 INDUSTRY AVE. FORT MYERS, FL 33905
Mike Ardentales	Self	6030 Pangola Dr. FT Myers 33905
BARRY GIONFRIDDO	SELF	2506 QUEEN DR LEHIGH 33971
GREG DIVERO	Self	1530 Sawyer Court Lehigh Acres 33971
Judy Rouse	Self	6031 Neal Rd Ft Myers FL 33905
Bob Rouse	Self	" " " " "
JIM & DAWN FELLOWS	SELF	1700 DEWITT AVE. N. LEHIGH ACRES FL 33971
Kenneth & Debbie Cutlip	Self	6030 Neal Rd. Ft Myers, FL 33905
CHARLES FLINT	SELF	14200 OAK HAMMOCK LN FT MYERS 33905
William Brownellier	Self	3244 31st W. Lehigh Acres 33971
Margie Panayotti	Self	P.O. Box 1391 Lehigh Acres 33970
Robert Andrus	Self	1601 Lee Ave. LEHIGH ACRES 33936

LEE COUNTY
SOUTHWEST FLORIDA

Luckett Road & Sunshine Boulevard
Corridor Extension Studies
Public Information Workshop
February 26, 2007

PLEASE PRINT

	NAME	REPRESENTING	ADDRESS
1	Rick Anglickis	CAC/MPO	643 GRANDVIEW DR. LEHIGH ACRES, FL
2)	Steve Swanson	Self	6181, 6201 Buckingham Rd, 14340 Orange River Rd

LEE COUNTY
SOUTHWEST FLORIDA

Luckett Road & Sunshine Boulevard
Corridor Extension Studies
Public Information Workshop
February 26, 2007

PLEASE PRINT

NAME	REPRESENTING	ADDRESS
CARL FRICKE	~~14851~~	14851 ORANGE RIVER RD FM
AMBER FRICKE		" " "
MARTHA & JAMES SCOTT		14871 ORANGE RIVER RD FM
E.W. Hawking III	121	606 Thompson Ave L.a

LEE COUNTY
SOUTHWEST FLORIDA

Luckett Road & Sunshine Boulevard
Corridor Extension Studies
Public Information Workshop
February 26, 2007

PLEASE PRINT

NAME	REPRESENTING	ADDRESS
[illegible]		3420 32nd St SW
Oliver [illegible]	[illegible]	220 [illegible] St. LA
GARY WARCHOL	Community Council	3948 Sunset Rd Lehigh Acres FL 33971
Yudenia Murcia		2517 75th St West Lehigh ACR, FL 3397
Len + Agnes Myosky	Self	17340 Oak Creek Rd Alva 33920
PAUL ZOSCHKE	SELF	546 CHAMONIX AVE SO LEHIGH ACRES 33936
Sharail Cluck	Self	2725 2nd Street SW Lehigh Acres, FL 33971
Richard & Peggy Schmidt	Self	5640 MACKAboy Ct Fort Myers Fl 33905
Steve A. Osborne	Self	1804 West 12th St Lehigh Acres FL 33936
Bill Sowers	Stall Con. Council	513 PARKER Ave. S Lehigh Acres 33936
Arline DiTerra	SELF	1908 Westbaird Loop LA 33972
CHRISTINE + RICK STOTZ	selves	6240 INDUSTRY AVE, FT MYERS FL 33905

12

LEE COUNTY
SOUTHWEST FLORIDA

Luckett Road & Sunshine Boulevard
Corridor Extension Studies
Public Information Workshop
February 26, 2007

PLEASE PRINT

NAME	REPRESENTING	ADDRESS
Debbie Maxwell	Sunshine	17571 Oak Creek Rd. Alva FL 33920
Richard Hallam	Sunshine	17621 Oak Creek Rd. Alva, Fl. 33920
Claudette Hallam	Sunshine	17621 Oak Creek Rd Alva Fl. 33920
Richard Hallam	Luckett	17621 Oak Creek Rd Alva Fl 33920
RALPH CIRILLO		14380 ORANGE RIVER RD FM FL 33905
ANTHONY MRKVICKA	Luckett	1205 LINCOLN AVE LEHIGH ACRES 33972
Ruby Daniels	Alva, Inc.	18100 Persimmon Rdg Road Alva, FL 33920
John Hunt	Meadow Brook	1315 E 9th ST Lehigh
Ralph B. Hemingway Sr	L.A.F.&E Commission	672 Hemingway St Lane, Lehigh
Justin Keene		1855 Jacinto Ave
Melissa Keene		1855 Jacinto Ave
Steve Willis	Sunshine	8401 Buckingham Rd 33905
Tiffany Drake	Oak CK Rd	17950 Oak Creek Rd ALVA 33920
Brenda L Torres	Self	1701 Don Av. N. 33971
JERRY L. PETERSEN	Lehigh Village	2395 HARMONY LN. #101 NAPLES, FL 34109
Ron Bruneal	Century 21	2827 Lee Blvd., Lehigh Fl 33971
David Coleman	Inwood	870 Clark St., Oviedo FL 32765
Robert Berry + 1	Luckett	5990 Luckett Rd. Ft. Myers, 33905
Eunisi Hernandez	Sunshine	7502 Elaine AVN, Lehigh 33971
MAX LUMMIS	Buck	26132 Fairmount Ct Bon Springs, FL 34134
KEVIN LYNCH SR	LSI	5990 STAREY Rd FT MYERS FL 33905
Billy Rybak	Self	1301 E. 9th St Le. Acr.
DAMON Shelor	LACPC, ECWD, CCLA.	211 Jackson Ave Lehigh Acres 33972

LEE COUNTY
SOUTHWEST FLORIDA

Luckett Road & Sunshine Boulevard
Corridor Extension Studies
Public Information Workshop
February 26, 2007

PLEASE PRINT

NAME	REPRESENTING	ADDRESS
Peter Giessmann		1501 E 9th. St. Lehigh 33972
Gunther Straubhaar		1504 E 9th St. Lehigh 33972
Gary Tipton		5960 Neal Rd 33905
Theresa Skinner	Buckingham East	15050 Flightline Ct Buckingham 33909
BARB BRUNEEL	C-21 TOWN & COUNTRY	2827 LEE BLVD LEHIGH ACRES 33971
JEFF KRIEGER		6401 INDUSTRY AVE. FT. MYERS 33905
Kevin Lynch	Lucket Rd	5990 Staley Rd Ft Myers 33905
AQUILES GONZALEZ		825 COSTA PL L. A. 33972
Peggy Burnett	Buckingham	6100 Industry Ave Ft. Myers Fl 33905
Willie Wedam	Green Brain	
Christine Wedam	Gree Brier	
Richard D. Verleger	Southland Inv. LLC	10177 Orchid Ridge Ln. Bonita Springs Fl. 34135
Darin Reed	Buckingham	15090 Orangeriver Rd. FM FL 33905
Mickey Jones	"	7830 Buckingham Rd FM FL 33905
Jeannie Colon		218 Mossrosse St FM FL 33913
Mike Horsting	Lee Co Transit	6035 Landry View Rd 33907
Mark Riccardo		1201 PLUMOSA AVE
Alex Pancyott		PO Box 2032 Lehigh Acres Fl
Dennis Osterbrink		1601 Lee Ave Lehigh Acres 33936.

LEE COUNTY
SOUTHWEST FLORIDA

Luckett Road & Sunshine Boulevard
Corridor Extension Studies
Public Information Workshop
February 26, 2007

PLEASE PRINT

NAME	REPRESENTING	ADDRESS
Christie Michaelkiewicz		17930 OAK Creek Rd. Alva Fl. 33920
JOHN + MINNIE KERNS		917 CLEVELAND AVE N. LEHIGH 33972
DEBORAH HIME		10731 Angus Ln 33905
Bud Skinner	Self	15050 Flightline Ct Buckingham 33905
Mike Farmer	Self	1628 Jim St
Maggy Ventura	Self	P.O. BOX 100301, Cape Coral FL 33910
George Ventura	Self	P.O. BOX 100301, Cape Coral, FL 33910
Britt Kazenzal		1855 Jacinto Ave Lehigh
Margi Willis	Self	8401 Buckingham Rd Ft Myers, FL 33905
[illegible] Richards	Self	1701 Dow Ave N Lehigh 33971
JAMES WALLER	—	17270 OAK CREEK RD ALVA FL 33920
Jim McKeever	Lee County Mosquito Control	P.O. Box 60005 Fort Myers FL. 33906
Laurie Bateman	Self	816 Edison Ave Lehigh Acres FL 33936
Neeman R Bateman Jr	Self	⊥ ⊥ ⊥ ⊥ ⊥ ⊥ ⊥
Paul Roberts	Self	20930 Island Sound Circle #403 Estero FL 33928
MARLYN NIEKUM	SELF	6201 INDUSTRY AVE FT MYERS, FL. 33905
Maria Arreola	Self	8200 Buckingham Rd. Ft Myers FL. 33905
Don & KAY GREY	SELF	P.O. BOX 60061, FT. MYERS, FL 33906
Lorri + Cory Fosbenner	Self	6151 Industry Ave. FL 33905

LEE COUNTY
SOUTHWEST FLORIDA

Luckett Road & Sunshine Boulevard
Corridor Extension Studies
Public Information Workshop
March 8, 2007

PLEASE PRINT

NAME	REPRESENTING	ADDRESS
Dawn Foote	self	6091 Greenbriar Farms Rd Ft Myers FL 33905
David Foote	"	"
Alicia Walker	"	17270 Oak Creek Rd Alva FL 33920
Francine Perez		21701 Amazing grace Ln Alva 33920
Sheri Morris	"	17630 Oak Creek Rd Alva, FL 33920
Charles Morris	"	7091 EASTWOOD ACRES RD 33905 "
Frank + Debbie Tippins		
DANA CROSBY	"	6321 GREENBRIAR FARMS RD 33905
Barbara Crosby	"	" " " "
" Norman Murphy	"	7012 S. OLGA DR #33 Ft Myers Fl 33905
C. William Shapovich	" " "	10741 Martha St. FMF 33905
DAVID & KATY ROBSON	ALVA Home	17850 CALOOSA RD ALVA, FL 33920
LARRY & Cindy Luettich	ALVA "	2631 GOGGIN Rd ALVA Fl 33920
Adrian [illegible]		5871 Buckingham Rd Ft. Myers
[illegible]		1200 PLUMOSA AV LEHIGH 33936
Charles Flint Jr	Self	14200 Oak Hammock Ln Ft Myers 33905
Tracy + Nick Guerra	self	6871 Greenbriar Farms Rd Ft Myers FL 33905
GARY B. STILWELL	SELF	17521 OAK CREEK RD, ALVA FL 33920
Marilyn Niekum	self	6201 Industry Ave
34 Greg Niekum	self	6181 Industry Ave
Dean Koop	Self	6031 Pangola Rd
Tom DeNay	Self	6260 Arbor Ave, Ft. Myers, FL 33905
STEVE DAVIS	Self	4281 SKATES Cir 33905
CURTIS REDFORD	SELF	7021 EASTWOOD ACRES RD 33905

28

LEE COUNTY
SOUTHWEST FLORIDA

Luckett Road & Sunshine Boulevard
Corridor Extension Studies
Public Information Workshop
March 8, 2007

PLEASE PRINT

NAME	REPRESENTING	ADDRESS
Jonny Hoes	SELF	1402 W 1st LA. 33976 - 239-707-0516
Paul Phillips	FM Shores Fire Dept	12345 Palm Beach Bl. Ft Myers, 33905
Terry Dawids	Self	10311 Angus Ln. Ft Myers FL
DONALD O. SHEPARD	SELF	6060 TERRACE RD FM
LARRY ELFERS	SELF	1309 E. 9TH ST LEHIGH ACRES FLA 33972
SAM Puglia	SELF	2243 Queen Anne Dr. Ft MYER 33908
JACQUE RIPPE	Self	13140 Bird Rd Ft Myers, Fl 33905
FRED APPLETON	SELF	5821 PATHWOOD FT. MYERS FL 33905
CAROLYN KINCAIDE-WRIGHT	SELF	15731 CORAL VINE LANE FT MYERS 33905
Anthony Mirkovich	SELF	1205 Lincoln Ave Lehigh Acres FL 33972
Mike Halloran	SELF	6381 Arbor Ave 33905
A. D. & Becky Alv	Self	17140 Oak Creek Rd Alva, FL 33920
Michael E. Bock	Kelly Tractor	9651 Kelly Tractor Drive FLA 33905
CRAIG HORTMAN	FAMILY	14301 RIVER Rd BUCKINGHAM FL 33905
Joyce HORTMAN	FAMILY	14301 River Rd - Ft. Myers, FL 33905
Richard VANCE	"	4728 Shakelee Cir Ft Myers
Fred Hood	Self info	1345 Hunley St Naples, FL
Connie Hamilton	Self	17800 Oak Creek Rd Alva
Lisa Twardus	Self	5740 Pangola Rd. Ft Myers, FL 33905
Wendy Irwin	Self	15701 Wendy Lane Ft. Myers 33905
Ed HERBERT	SELF	3004 RITA AVE LA Fl 33971
Ken Evans	Self	6580 Staley Farms Rd Fort Myers 33905
Joleen Sasser	Self	17541 Oak Creek Rd Alva 33920
Dena Sutter	Self	909 Cleveland Ave N. Lehigh Fl 33972

25

LEE COUNTY
SOUTHWEST FLORIDA

Luckett Road & Sunshine Boulevard
Corridor Extension Studies
Public Information Workshop
March 8, 2007

PLEASE PRINT

NAME	REPRESENTING	ADDRESS
CAMPBELL		6911 PANGOLA dr FT myers Fl 33905
Paul Musler		14821 Duke Hwy, Alva, Fl. 33920
Maria Musler		"
Dan Moser	Bike/Ped	1449 Linhart Ave Ft Myers FL 33901
MARYKAY CASSANI		14370 ORANGE RIVER RD Ft Myers 33905
Katherine Parent		6251 Jackson Road Ft. Myers FL 33905
Paula Camberato	East County Water	~~5741 Pa~~
Marilyn Howerton		5741 Pangola Rd, Ft. Myers, FL 33905
LOUIE STOWEL	CYPRESS WOODS PV	5551 Luckett Rd FT Myers FL 33905
FLORENCE STOWEL		
Trina Goad		5540 Sweetbriar Ln FM 33905
Dim Hamilton		17780 Oak Creek Rd, Alva, FL 33920
GARY Young		6081 Neal Rd, F Myers 33905
B KAABER		Industry Rd 33905
L Myers Ky		17340 Oak Creek Road
THOMAS E McLEAN	SELF	15600 WENDY LN FT. MYERS FLA 33903
E L Bliss		14091 Campus St. Ft. Myers, Fl 33905
Lisa Dodd	self	17801 Oak Creek Rd.
Curtis Dodd	Self	17801 Oak Creek Rd.
LANDON SEXTON	Self	5860 NEAL RD
Richard Hubbard	self	6170 Neal Rd
RAUL ORTEGA	JOEBET	20732 Chorny Cross Cir Estero Fla 33928
Robin Biddison		4020 Orange River Loop
SCOTT KOOK		17540 oak creek Rd Alva Fl 33920

24

LEE COUNTY
SOUTHWEST FLORIDA

Luckett Road & Sunshine Boulevard
Corridor Extension Studies
Public Information Workshop
March 8, 2007

PLEASE PRINT

NAME	REPRESENTING	ADDRESS
Peter Giessmann		1501 E 9th St. Lehigh
BARRY GIONFRIDDO	SELF	2506 QUEEN DR LEHIGH
HELEN CARRAWAY	SELF	14132 CARIBBEAN BLVD
DEAN LANGER	SELF	5940 maplewood CT., FT. MYERS
LT. CHRIS SUTTON	LEE COUNTY EMS	14752 SIX MILE CYPRESS PKWY FT MYERS
JIM MATHISEN	EL.C.C.	1670 WERNER DR.
MARGIE MATHISEN		1670 WERNER DR
Mr + Mrs. Marvin Cameron		
STEVE HEBERT	Self	6441 Buckingham Rd Fm
Ellen Erickson	self	2971 Styles Rd Alva
Darius Cochran		
Lisa Johnstone	self	5550 Higginbotham Rd Fm
Marc Tracy	self	" "
VIVIANA ROJAS	Self	3423 32ND ST W LEHIGH
Beth Conway	self	17951 Oak Ck Rd Alva, 33920
H. Lee Langley	Self	5710 Jackson Rd FT. Myers 33905
RICHARD G Suton	Self	~~3509 5~~ 909 cleveland Ave 33972
Pat McLean	Self	15600 Woody Ln. Ft. My 33905
Peter Scott	Self	14091 Campus ST FM. 33905
Tom + Claire DeNell	Self	5860 Maplewood Ct. - 5551 Luckett Rd # B-14 Ft. Myers 33905
Michelle Brown	self	6731 Carmelita Dr Fm FL 33905
Rita Hubbard	self	6170 Neal Road 33905
Bob Weathers	Self	3001 BATEMAN Rd 33922
Donna Messina	Self	14561 W Nal CRT 33905

LEE COUNTY
SOUTHWEST FLORIDA

Luckett Road & Sunshine Boulevard Corridor Extension Studies Public Information Workshop March 8, 2007

PLEASE PRINT

NAME	REPRESENTING	ADDRESS
Clinton Busbee	self	16801 Williams Rd N.Ft.Myers FL 33917
MARY POVIA	SELF	5991 BUCKINGHAM RD. FT. MYERS, FLA. 33905
Shauna Flock	self	6071 Buckingham Rd Ft. Myers, FL 33905
VIRGINIA W. JACKSON	SELF	15400 BROKEN-T RANCH RD. FT. MYERS, FL 33905
ROSALIE PRESTAKKI	OLGA	2029 CLARK AVE FT MYERS 33905
Jerry Kaemmerer	OLGA	15010 Buckeye Pl Ft Myers 33905
KRIS FIELDS	Self	15131 Orange River Rd FT Myers 33905
Alex Carvalho	myself	15030 ORANGE RIVER RD, FT. MYERS 33905
Hester & Charlie Jones	ourselves	4901 Bygone St. Lehigh Acres FL 33971
Lee Waller	myself	17270 Oak Creek Rd Alva, FL 33920
CARL FRICKE	self	14851 ORANGE RIVER RD FM 33905
AMBER FRICKE	self	" " " "
ED KIMBALL	FMSCA	2253 DAVIS BLVD 33905
Andrew W. & Emily Knol	self	5910 Maplewood Ct. Ft. Myers, FL 33905
Billy Hart	self	6751 Staley Farms Rd, Ft. Myers 33905
William MARRERO	Self.	4181 Ellis Road Ft. Myers, FL. 33905.
GLORIA MARTINEZ	Self.	4181 Ellis Road Ft. Myers, FL. 33905
JANA PARSONS	SELF	14681 ORANGE RV. RD. FT MYERS 33905
ALLYN PARSONS	SELF	14681 ORANGE RV. RD FT MYERS 33905
Donna Dennis	Self	6700 Greenbrier Farms Rd Ft. Myers FL 33905
B. J. Gerald	Self	3301 Bateman rd alva FL 33920
Lorraine Cause	Self	1921 Goode Ave Alva, Fl 33920
Robert McCluney	SELF	1516 E 9th ST. LEHIGH 33972
Rebecca J Stansifer	self	10970 Luckett Rd Ext. FM 33905

LEE COUNTY
SOUTHWEST FLORIDA

Luckett Road & Sunshine Boulevard
Corridor Extension Studies
Public Information Workshop
March 8, 2007

PLEASE PRINT

NAME	REPRESENTING	ADDRESS
William L. Edwards	Self	5860 Pangala Drive 33905 Ft. Myers Fla
Dorothy J. Edwards	"	" " " " "
J. Tripp	FMSCA.	2190 Santiago Ave Ft. Myers 33905
Matt & Natalia Hunter	Hunter Homes	1109 Thompson Ave Lehigh Acres 33972
Sue Ellen Pryor	Self	17901 Oak Cr. Rd. Alva FL 33920
Jeff Sands	Self	5880 Staley Rd Ft Myers
Blanca Aguilar	"	1704 Dale Ave Lehigh
James Waller	—	17270 Oak Creek Rd, Alva, FL 33920
Dianne DeBoest		3141 Bateman Rd Alva FL 33920
Robert Bancroft	—	15051 Orange River Rd Ft Myers FL 33905
Steve Swanson	"	14340 Orange River Rd
Lisa Underwood	—	Chabot Avenue
Craig Meyer	Self	5800 Higginbotham Rd Buckingham
Gordon Reigelman	"	2420 Zeligro Rd Alva, FL 33920
Edward Rayne	Self	15096 Orange River Rd Ft My 33905
Bruce Rider	"	11323 Chattahoochee Dr. NFM 33917
Amber Braatz	Self	14691 Drawdy Rd. Ft Myers, FL 33905.
Kate McKenney	"	17850 Caloosa Rd, Alva, FL
Mike Rippe	Self	13140 Bird Road Ft. Myers, FL 33905
Terry Brooks	Self	1804 W 12th St Lehigh Acres FL 33936
Lloyd Allen	"	13315 3rd St. Fort Myers
Jack Xiouras	Self	11800 Luckett Rd Ext
Bob Pattishaw	Self	3501 Bateman Rd.

24

LEE COUNTY
SOUTHWEST FLORIDA

Luckett Road & Sunshine Boulevard
Corridor Extension Studies
Public Information Workshop
March 8, 2007

PLEASE PRINT

NAME	REPRESENTING	ADDRESS
Martha Scott		14871 Orange River Rd 33905
Jim Scott		14871 Orange River Rd 33905
BOB RUDE		14081 RIVER ROAD 33905
H. STEVENS		5151 Neal Rd 33905
Samantha + Michael Schaffer		8400 Buckingham Rd 33905
Clinton Bosbee		5320 STALEY RD Ft Myers 33905
(Amy) GARY STROUSE		5551 LUCKETT RD Ft Myers 33905
Vicki Vanel		4728 Skates Cr Ft Myers 33905
Fedel MEROLA		5542 TICE ST 33905
Connie Dennis		19041 Fox Run Rd - Alva 33920
Doug Underwood		6550 Chabot Ave Fort Myers, Fl 33905
David B Newton		14991 Orange River Rd. Ft Myers 33905
Morris GIDDENS		15550 OLD OLGA RD ALVA Fl. 33920
TERRI Skinner		15170 Flightline Ct Ft Myers 33905
Robert Howes		6751 Pangola Rd
MARK S GRANT		6130 NEAL 6131 PANGOLA +
GEORGE MANN		HOMESTEAD RD (LEE COUNTY MOSQUITO CONTROL)
Richard Hallam		17621 Oak Creek Rd. Alva - 33920
Claudette Hallam		17621 Oak Creek Rd. Alva 33920
JEFF KRIEGER		6401 Industry Ave. Ft. Myers 33905
(23) Mary Rude		14081 River Rd FM. 33905
(24) JANICE SCANLON		3715 TARECO St. FM 33905

LEE COUNTY
SOUTHWEST FLORIDA

Luckett Road & Sunshine Boulevard
Corridor Extension Studies
Public Information Workshop
March 8, 2007

PLEASE PRINT

NAME	REPRESENTING	ADDRESS
LARRY - Mindy (Beth)		17770 Cypress Creek Rd 33920
ROBERT BRENTON	Self	1891 Goodlette Ave Alva 33920

Appendix B

Luckett Road & Sunshine Boulevard Corridor Extension Studies



Newsletter #1

December 2006

About the Studies

The Lee County Department of Transportation (LC DOT) is conducting two corridor studies in East Lee County. The Luckett Road extension study area is from Interstate 75 east to Joel Boulevard. The Sunshine Boulevard extension study area begins in Lehigh Acres at 59th Street West and continues north to State Road 80 (SR 80).

Public involvement is a very important part of the Luckett Road & Sunshine Boulevard Extension Corridor Studies. Many opportunities for public input are available during the course of the project. This newsletter is the first in a series of five newsletters designed to keep you informed throughout these studies. Also planned for the public are small group and community meetings, workshops, and more. You can keep up-to-date on what is happening on the project by visiting the project web site at **www.LuckettSunshine.com**.

Purpose Of These Studies

The Lee County Metropolitan Planning Organization, or MPO, is responsible for conducting a continuing, cooperative, and comprehensive transportation planning process for all of Lee County. It must plan for the movement of both people and goods within the county by all modes of travel-including utilization of highways, public transportation, bicycles, and pedestrian facilities. Federal law requires that the MPO endorse a transportation improvement program and set priorities identifying the projects to be done over the next few years.

The Luckett Road Extension was first included in the MPO's 2020 plan in the version amended June 20, 2003. Previous to that, it was shown on the Lee County Traffic Ways Map. The Sunshine Boulevard Extension was first addressed in the 2030 update which was adopted December 7, 2005.

The objective of the two studies is to develop transportation facilities that are economically efficient and environmentally sound. These studies will document the need for improvements, the procedures used in the evaluations, and the results of the environmental and engineering analyses. These analyses will be conducted to assist LC DOT in reaching a decision on the location and conceptual design for the long-range improvements for a new east-west transportation facility from I-75 to Joel Boulevard and a new north-south transportation facility from Lee Boulevard to SR 80.

These studies are part of a planning and engineering process to determine social, economic and environmental impacts associated with a proposed transportation improvement project. This process requires the combined efforts of professional engineers, planners and scientists who collect and analyze project-related information to develop the best solution for a community's transportation needs. The process used in the development of the project is made up of several components. These include:

1. Data collection
2. Development of corridor alternatives
3. Analysis of viable corridor alternatives
4. Selection of recommended corridor alignments
5. Public and agency involvement

LEE COUNTY
SOUTHWEST FLORIDA



1. Data Collection

Data collection involves gathering the information that is needed to develop and evaluate the various improvement alternatives, including:

- Traffic counts
- Existing roadway conditions
- Identification of wetlands
- Threatened/Endangered species habitat
- Existing land use and property information
- Planned developments
- Existing drainage systems and drainage patterns
- Contamination sites

2. Development of Corridor Alternatives

Several improvement alternatives will be developed that will meet future travel demand and attempt to minimize impacts to the community and the natural environment. These alternatives will be developed with input from the public, local government and environmental agencies obtained throughout the study process.

3. Analysis of Viable Corridor Alternatives

The alternatives developed will be compared based on community and environmental impacts, costs for design and construction engineering and inspection, right-of-way acquisition, construction and environmental mitigation. Public comment and sentiment are also considered during this analysis.

Several evaluations are conducted and used in this analysis. These include:

Community Impacts - Evaluate the number of properties, residences, businesses, public facilities affected by an alignment

Wetlands - Find the best way to avoid or mitigate long-term and short-term impacts to wetlands

Water Quality - Implement measures to prevent, reduce or eliminate pollution of ground and surface waters

Wildlife and Habitat Impacts - Efforts are made to protect and ensure the continued existence of threatened and/or endangered species and their habitat

Contamination - Identify, evaluate and recommend actions concerning potential contamination problems within and/or adjacent to the project

Stormwater - Evaluate drainage patterns in the vicinity of the alternative and documents efforts to minimize impacts

Floodplains - Document efforts to minimize or avoid encroachment within the 100-year floodplain through drainage system design

Archeological and Historical Site - Documentation is required to identify and minimize impacts to historic and archaeologically significant sites

4. Selection of Recommended Corridor Alternatives

Once the analysis of all the viable alternatives are complete for each project and the public has had the opportunity to comment on these alternatives, a recommendation will be made to the Lee County Board of County Commissioners.

5. Public and Agency Involvement

A complete Public Involvement Program will be conducted throughout the studies. This program is designed to create public awareness of the projects and to solicit comments and input from the public during the development and evaluation of the alternatives and the selection of the recommended alternatives for the extensions of Luckett Road and Sunshine Boulevard. The County has planned for three public information meetings on the project:

- **Early 2007**-Corridor Alternatives Public Information Workshop #1
- **Spring 2007**-Corridor Alternatives Public Information Workshop #2
- **Fall 2007**-Preferred Concept Public Information Workshop #3

Sunshine Blvd. Extension Corridor Study Alternatives Map

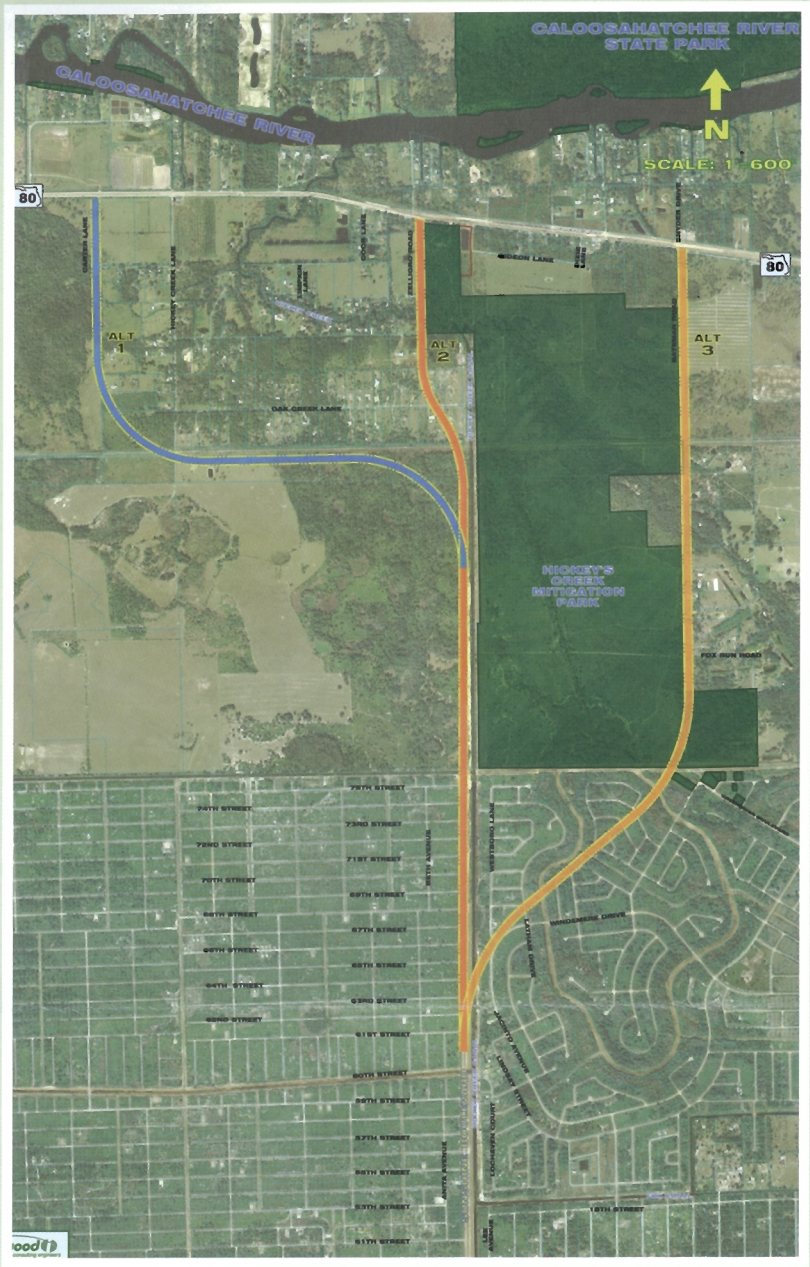

Luckett Road Extension Corridor Study Alternatives Map

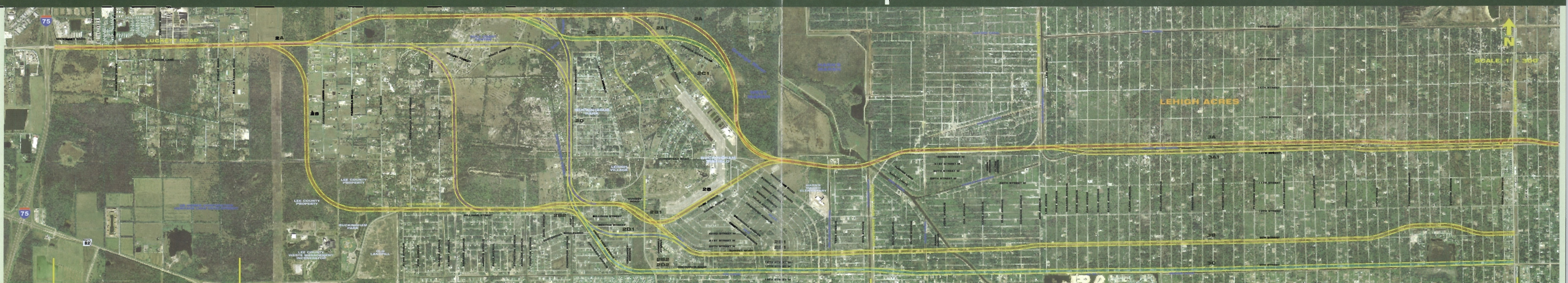

LEE COUNTY
SOUTHWEST FLORIDA
Department of Transportation
P.O. Box 398, Fort Myers, FL 33902

Presort First Class
US Postage
PAID
DataMail, Inc.
34135

Visit the project web site at:

www.LuckettSunshine.com

A project web site has been created for the two corridor studies. Information about each of the projects will be available as it is developed. Visit the web site for descriptions of the projects, maps, schedules, public involvement opportunities and upcoming events. A list of project team members and their e-mail addresses is available on the "Contact Us" page of the web site. Submit your comments via e-mail or provide your mailing information to be incorporated into the project database for mailings and notifications. Watch the web site for announcements regarding the public information workshops.



For additional information, contact the project's public information consultant at:

Cella Molnar & Associates, Inc.
1631 Hendry Street
Fort Myers, FL 33901
e-mail: info@luckettsunshine.com
phone: (239) 337-10[illegible] or toll-free 1-877-496-1076

Luckett Road & Sunshine Boulevard Corridor Extension Studies



February 2007

Two Public Workshops Announced!

The Lee County Department of Transportation (LC DOT) will conduct two public information workshops for the Luckett Road & Sunshine Boulevard Corridor Extension Studies.

INFORMATION FOR BOTH STUDIES WILL BE SHOWN AT EACH WORKSHOP, YOU MAY ATTEND EITHER WORKSHOP.

- The first will be from **4:30-6:30 p.m. on Monday, February 26, 2007** at **Veterans Park Recreation Center (Gymnasium),** 55 South Homestead Road, Lehigh Acres.

- The second will be from **4:30-6:30 p.m. on Thursday, March 8, 2007** at **Olga Grace Church**, 14036 Matanzas Drive, Fort Myers.



The Luckett Road extension study area is from Interstate 75 east to Joel Boulevard. The Sunshine Boulevard extension study area begins in Lehigh Acres at 59th Street West and continues north to State Road 80.

The objective of the two studies is to develop transportation facilities that are economically efficient and environmentally sound. These studies will document the need for improvements, the procedures used in the evaluations, and the results of the environmental and engineering analyses. These analyses will be conducted to assist LC DOT in reaching a decision on the location and conceptual design for the long-range improvements for the extension of Luckett Road from I-75 to Joel Boulevard and the extension of Sunshine Boulevard from 59th Street north to SR 80.

LC DOT is inviting the public to attend a public information workshop to view display boards with more detailed aerials of the potential alignments, typical sections, and learn more information about the project. Representatives from LC DOT will be available to discuss the project and answer questions. The meeting will be conducted in an "open house" format; no formal presentation will be given.You may attend anytime between 4:30 – 6:30 p.m.

LEE COUNTY
SOUTHWEST FLORIDA

Anyone needing special accommodations under the Americans with Disabilities Act of 1990 should contact Kris Cella via e-mail to kcella@cella.cc or phone (239) 337-1071 prior to the workshop. If you have any questions about the project or would like information prior to the workshop, contact Ms. Cella.

LEE COUNTY
SOUTHWEST FLORIDA
DEPARTMENT OF TRANSPORTATION
P.O. Box 398, Fort Myers, Florida 33902-0398

Presort First Class
US Postage
PAID
DataMail, Inc.
34135

LUCKETT ROAD & SUNSHINE BOULEVARD CORRIDOR EXTENSION STUDIES PUBLIC INFORMATION WORKSHOPS

TIME: "Open House"
4:30-6:30 p.m.
DATE: Monday, February 26, 2007
PLACE: Veterans Park Rec. Center
55 South Homestead Road
Lehigh Acres

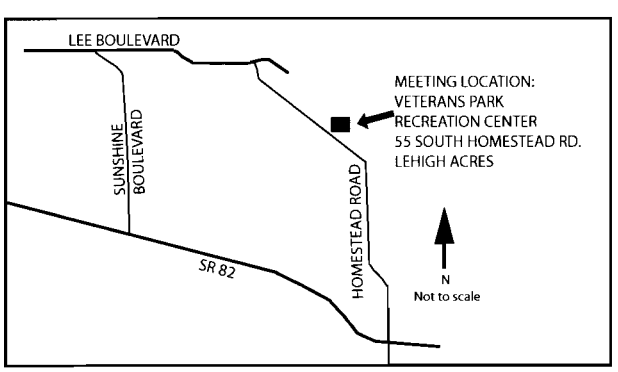

TIME: "Open House"
4:30-6:30 p.m.
DATE: Thursday, March 8, 2007
PLACE: Olga Grace Church
14036 Matanzas Drive
Fort Myers

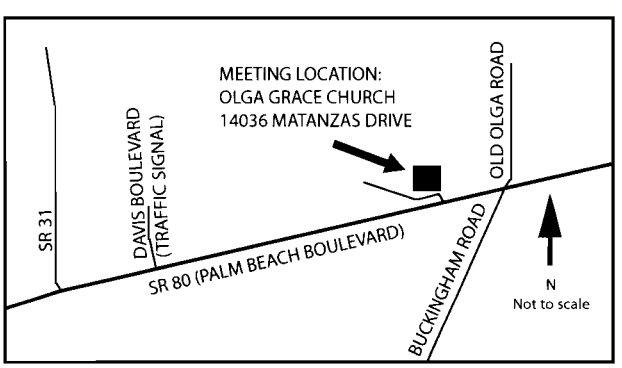

INFORMATION FOR BOTH STUDIES WILL BE SHOWN AT EACH WORKSHOP, YOU MAY ATTEND EITHER WORKSHOP.

Luckett Road & Sunshine Boulevard Corridor Extension Studies



Newsletter #1

December 2006

About the Studies

The Lee County Department of Transportation (LC DOT) is conducting two Corridor Alignment Studies in East Lee County. The Luckett Road extension study area is from Interstate 75 east to Joel Boulevard. The Sunshine Boulevard extension study area begins in Lehigh Acres at 59th Street West and continues north to State Road 80.

Public involvement is a very important part of the Luckett Road & Sunshine Boulevard Corridor Studies. Many opportunities for public input are available during the course of the project. This newsletter is the first in a series of five newsletters designed to keep you informed throughout these studies. Also planned for the public are small group, community and public meetings, and more. You can keep up-to-date on what is happening on the project by visiting the project website at **www.LuckettSunshine.com**.

Purpose Of These Studies

The Lee County Metropolitan Planning Organization, or MPO, is responsible for conducting a continuing, cooperative, and comprehensive transportation planning process for all of Lee County. It must plan for the movement of both people and goods within the county by all modes of travel-including utilization of highways, public transportation, bicycles, and pedestrian facilities. Federal law requires that the MPO endorse a transportation improvement program and set priorities identifying the projects to be done over the next few years.

The Luckett Road Extension was first included in the MPO's 2020 plan in the version amended June 20, 2003. Previous to that, it was shown on the Lee County Traffic Ways Map. The Sunshine Boulevard Extension was first addressed in the 2030 update which was adopted December 7, 2005.

The objective of the two studies is to develop transportation facilities that are economically efficient and environmentally sound. These studies will document the need for improvements, the procedures used in the evaluations, and the results of the environmental and engineering analyses. These analyses will be conducted to assist the LC DOT in reaching a decision on the location and conceptual design for the long-range improvements for a new east-west transportation facility from I-75 to Joel Boulevard and a new north-south transportation facility from Lee Boulevard to SR 80.

These studies are part of a planning and engineering process to determine social, economic and environmental impacts associated with a proposed transportation improvement project. This process requires the combined efforts of professional engineers, planners and scientists who collect and analyze project-related information to develop the best solution for a community's transportation needs. The process used in the development of the project is made up of several components. These include:

1. Data collection
2. Development of corridor alternatives
3. Analysis of viable corridor alternatives
4. Selection of recommended corridor alignments
5. Public and agency involvement

LEE COUNTY
SOUTHWEST FLORIDA



1. Data Collection

Data collection involves gathering the information that is needed to develop and evaluate the various improvement alternatives, including:

- Traffic counts
- Existing roadway conditions
- Identification of wetlands
- Threatened/Endangered species habitat
- Existing land use and property information
- Planned developments
- Existing drainage systems and drainage patterns
- Contamination sites

2. Development of Corridor Alternatives

Several improvement alternatives will be developed that will meet future travel demand and attempt to minimize impacts to the community and the natural environment. These alternatives will be developed with input from the public, local government and environmental agencies obtained throughout the study process.

3. Analysis of Viable Corridor Alternatives

The alternatives developed will be compared based on community and environmental impacts, costs for design and construction engineering inspection, right-of-way acquisition, construction and environmental mitigation. Public comment and sentiment are also considered during this analysis.

Several evaluations are conducted and used in this analysis. These include:

Community impacts – Evaluate the number of properties, residences, businesses, public facilities affected by an alignment

Wetlands - Find the best way to avoid or mitigate long-term and short-term impacts to wetlands

Water Quality - Implement measures to prevent, reduce or eliminate pollution of ground and surface waters

Wildlife and Habitat Impacts - Efforts are made to protect and ensure the continued existence of threatened and/or endangered species and their habitat

Contamination - Identify, evaluate and recommend actions concerning potential contamination problems within and/or adjacent to the project

Stormwater – Evaluate drainage patterns in the vicinity of the alternative and documents efforts to minimize impacts

Floodplains - Document efforts to minimize or avoid encroachment within the 100-year floodplain through drainage system design

Archeological and Historical Sites - Documentation is required to identify and minimize impacts to historic and archaeologically significant sites

4. Selection of Recommended Corridor Alternatives

Once the analysis of all the viable alternatives are complete for each project and the public has had the opportunity to comment on these alternatives, a recommendation will be made to the Lee County Board of County Commissioners.

5. Public and Agency Involvement

A complete Public Involvement Program will be conducted throughout the study. This program is designed to create public awareness of the project and to solicit comments and input from the public during the development and evaluation of the alternatives and the selection of the recommended alternatives for the extensions of Luckett Road and Sunshine Boulevard. The County has planned for three public information meetings on the project:

- **Early 2007**- Corridor Alternatives Public Information Workshop #1
- **Spring 2007**-Corridor Alternatives Public Information Workshop #2
- **Fall 2007**-Preferred Concept Public Information Workshop #3

Sunshine Blvd. Extension Corridor Study Alternatives Map

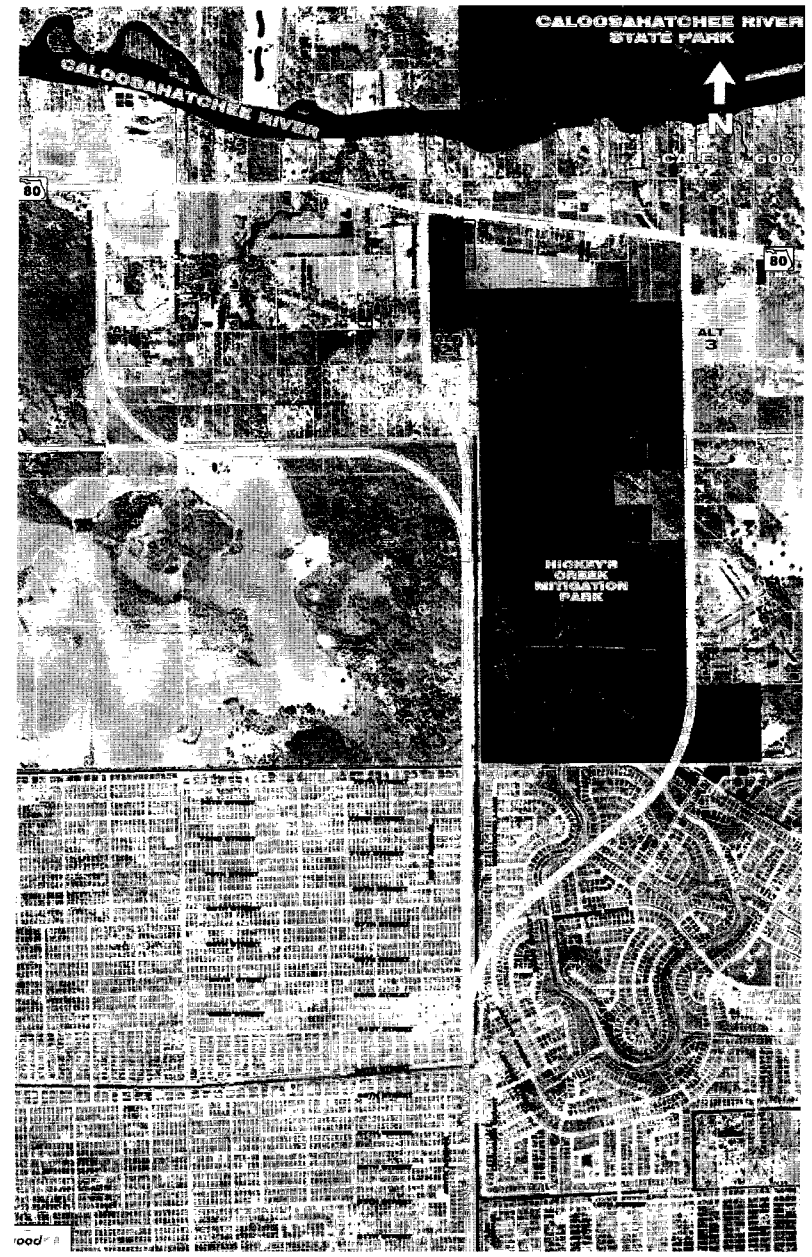

Luckett Road Extension Corridor Study Alternatives Map



LEE COUNTY
SOUTHWEST FLORIDA
Department of Transportation
P.O. Box 398, Fort Myers, FL 33902

Presort First Class
US Postage
PAID
DataMail, Inc.
34135

660

STAPLETON MARTHA A
8986 TERWILLIGERSRIDGE DR
CINCINNATI. OH 45249-2761

NIXIE 450 1 00 03/06/07
RETURN TO SENDER
NOT DELIVERABLE AS ADDRESSED
UNABLE TO FORWARD
BC: 33902039898 *2815-05005-06-28
33902@0398

Visit the project web site at:

www.LuckettSunshine.com

A project web site has been created for the two Corridor Alignment studies. Information about each of the projects will be available as it is developed. Visit the web site for descriptions of the projects, maps, schedules, public involvement opportunities and upcoming events. A list of project team members and their e-mail addresses is available on the "Contact Us" page of the web site. Submit your comments via e-mail or provide your mailing information to be incorporated into the project database for mailings and notifications. Watch the web site for announcements regarding the public information workshops.

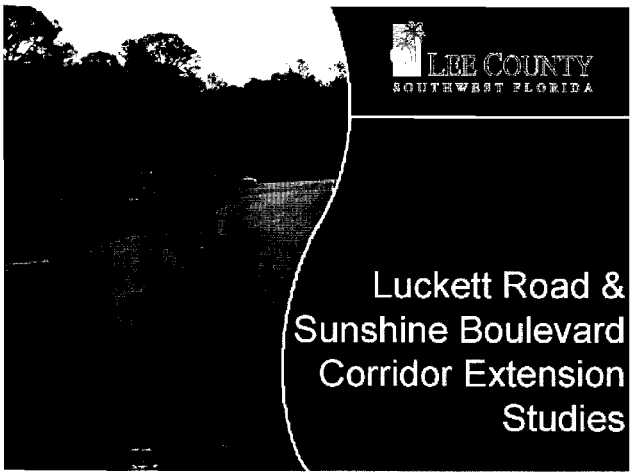

For additional information, contact the project's public information consultant at:
Cella Molnar & Associates, Inc.
1631 Hendry Street
Fort Myers, FL 33901
e-mail: info@luckettsunshine.com
phone: (239) 337-1071 or toll-free 1-877-496-1076

LUCKETT ROAD EXTENSION CORRIDOR STUDY

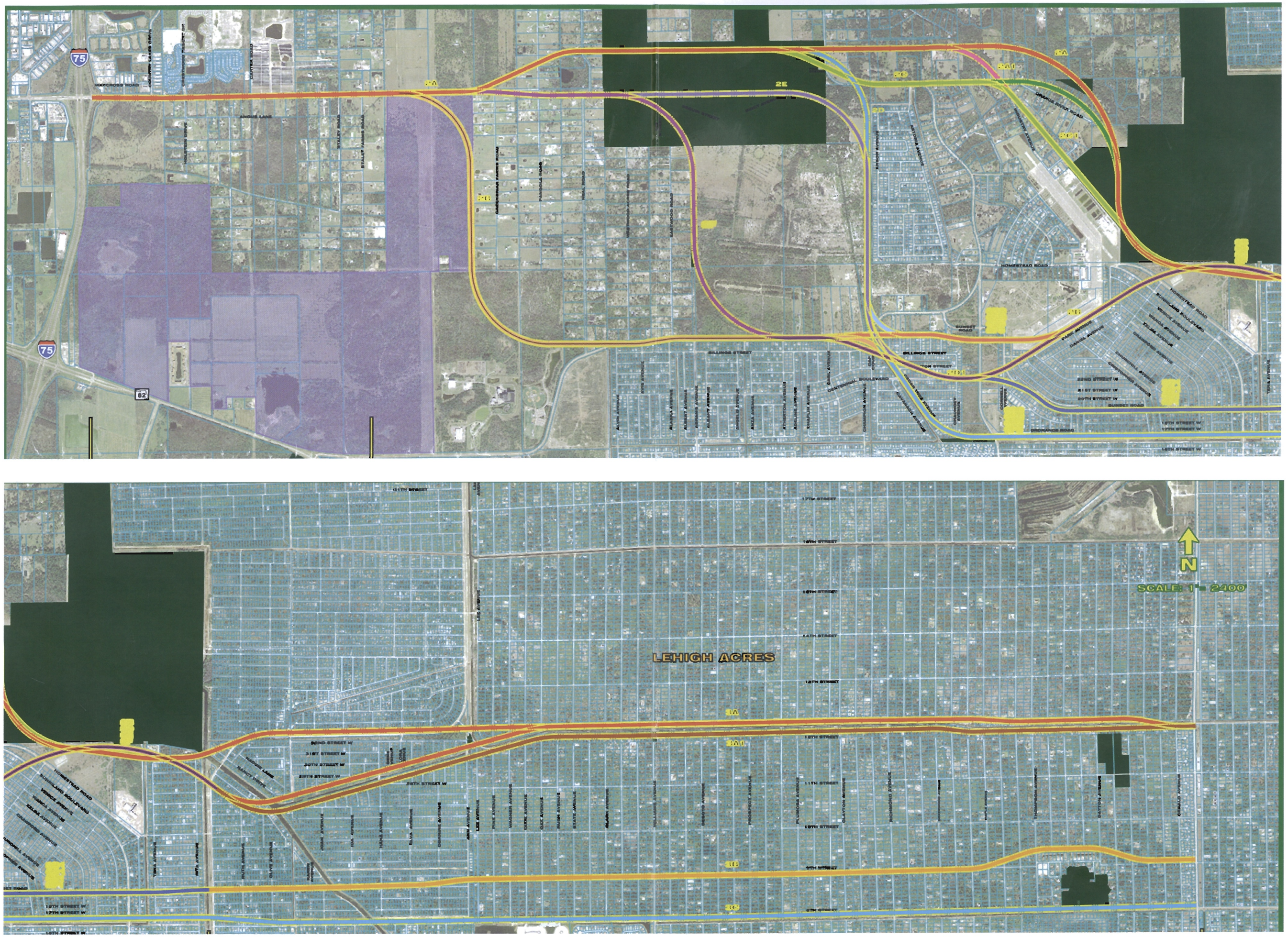

SUNSHINE BOULEVARD CORRIDOR STUDY



ISHERWO			50 BARRO		WELLAND	ON	L3C 2K5	CANADA
MACLEAN			459 PARKI	P O BOX 1	CORUNNA	ON	N0N 1G0	CANADA
JUTASI LE			202 HINCH		OTTAWA	ON	K1Y 1L7	CANADA
LAZURKO			4500 13TH		SALMON A	BC	V1E 1E3	CANADA
DOLEWSK			62 NORTH		MOUNT H	ON	L0R 1W0	CANADA
GOBA F A	GOBA G H		10 MOUNT		HAMILTON	ON	L9C 3V3	CANADA
POPE ANT			1-519 RIVE		LONDON	ON	N6H 5J3	CANADA
TIESSEN V		PRISM FA	737 MERS		LEAMINGT	ON	N8H 3V8	CANADA
BAKER JO			21 CEDAR		LONDON	ON	N6H 5P4	CANADA
DUNBAR H			226 SHAD		PICKERIN	ON	L1V 7H6	CANADA
CURTIN BI			#4 REDWO		STONEY C	ON	L8G 2Y4	CANADA
THIBAULT			230 FAIRW		BEACONS	QC	H9W 5X3	CANADA
VERIAGEN			503 TORR		OSHAWA	ON	L1G 7L9	CANADA
JUTASI LE			202-211 HI		OTTAWA	ON	K1Y 1L7	CANADA
LITTLE GO			68 BROOK		DUNNVILL	ON	N1A 2X7	CANADA
VANGINHO			2312 REG		ENNISKILL	ON	L0B 1J0	CANADA
STEVENS			PO BOX 5		CORNWAL	PE	C0A 1H0	CANADA
FRACZEK			18914 KEN		ALEXANDI	ON	K0C 1A0	CANADA
ILACHTCH			4971 IMPE		BURNABY	BC	V5J 1C7	CANADA
BROSKO M			775 TRIBU		QUALICIU	BC	V9K 2P1	CANADA
BROWN TI			RR 2		SUNDRID	ON	P0A 1Z0	CANADA
PEREZ AU	MARTINEZ		CARR 24 #		MEDELLIN			COLOMBIA
GABRIEL H	GABRIEL E		MORITZST		65185 WIE			GERMANY
INGEBOR		JOHANN F	GOLDBAC		D-83052 B			GERMANY
KNAUER J			ROBERT E		D-70192 S			GERMANY
DEBAILLE			LA SAINT	CHE LC FL	ST MARTI			GUADELO
MONTALD			5 VIA REG	10020 AN				ITALY
DINATALI			VIALE CAF		48020 LID			ITALY
DINATALI			VIALE CAF		48020 LID			ITALY
MUNOZ YO			54 RUE DE		1227 CAR			SWITZERL
LANE DIAN			14 BLUEBI	NEWCAST	ST53UD S			UNITED KI
FILIPPO IV			CALLE EL	QUINTA LA	MIRANDA			VENEZUEL

A
UPE

AND
NGDOM
A

HAUBER SUSAN		13 FOREST CRT
FAHRNGRUBER ANNA		GIESSEREISTRABE 13
DENGG JOSEF		URREITING 80
FAHRNGRUBER ANNA +	FAHRNGR	BOGENHOFEN 39
EXENBERGER MARTHA		A-6170 ZIR TIROL
MANHART ALMA		KAISER FRANZ JOSEF STR 3
MORAWETZ SUSANNA		HUTTENBERG STR 6
FLEISSNER ELFRIEDE		SIFLITZ 12
MACKL EVA		5230 MATTIGHOFFEN
BAUMANN HORST		ZELLERBURGSTRASSE 19
GSTACH MARIA		LUDWIG RICHTERSTRABE 5
SCHMIDINGER GABRIELE		BERGSTR NR 4-A
HELMUT LUKASSER		JOSEFTAL 7
STANGL KRESZENTIA		MILLOECKERGASSE 10
ANTONIO FLOYD + ROSALIE		PO BOX EE-16087
MOORE OSWALD +VERONICA		PO BOX N-3847
CLOES JOSE FRANCOIS		AVENUE COGHEN 82
ST HILAIRE FRITZ		376 BOUL LEVESQUE
ANROSE INVESTMENTS INC		364 VAUGHAN MILLS RD
HARDICK KENNETH H + JOYCE M		10 JOHN ST APT 304
CURRIE BARBARA		644 DENALI DR
FOSTER BARBARA JEAN +	WRIGHT E	24 AMBERGLEN CT
DIKRANIAN D A + MADELEINE		2170 DUDEMAINE ST
MANDIC JOHN		606 MATISSE PL
VINCAR WAYNE		1346 GALLERY HILL
GUDINSKAS MARIJUS + FELICIJA		22 FAIRLEIGHT AV S
MCKINNON DANIEL S +	MCKINNOI	1188 KALADAR DR
SPENCE YVONNE E		110-894 ELGLINTON AV E
SINGH REYNOLD + BIBI SABEELAH		1 COULSON CT
MEREIGH CHRISTOPHER +	MEREIGH	1566 BOND ST
FILIPOVIC LORETA		10 YONGE ST APT 2506
WILLIAMSON MARION M		RR 1
THROWER PETER D + JOANNA H		2948 LOONLAKE RD RR 1
MURPHY JACK + MARGARET		1974 VICTORIA PARK AVE #9
REPEI BRUCE		40 CHATHAM ST
MCGIBBON W C +	MCGIBBOI	123 HURON ST
MACDONALD ALBERT J + CECILIA		PO BOX 173
KEKYS BLUMS DANUTA A		PO BOX 576
MAILLET TERRY J ETAL		3579 RTE 535
SCIACCHITANO DOMENICO +	SCIACCHI	45 BLOOMINGDALE LN
FAHEY WAYNE G + JOAN A		3199 HORNBEAM CRESENT
DOHERTY JANET MARY		760 LONG POINT CIR
BUSBY SHANE LAURENCE		1603-2020 BELLEVUE AV
KUTYN MARSHALL	SASS JOA C	PO BOX 1118
RAGOONANAN MICHAEL		2 KENHATCH BLVD
RAGOONANAN MICHAEL		2 KENHATCH BLVD
IAMURRI MICHELE + ROSA		142 LANGSTAFF RD W
PENNER JOHN D		RT 5 580 BRUNER RD
JONES AILSA		52 LOUISA ST W
KAI JAS M + MIYOSHI		148 VERO BEACH BLVD
BOUCKHUYT FRANK J +	BOUCKHU	RR 2
MORRISEY J D G + L M		1454 METZ CRESCENT

BUSBY SHANE LAURENCE		1603-2020 BELLEVUE AV	
MCDONALD MARILYN C		125 CENTENNIAL AVE	
MCDONALD MARILYN C		125 CENTENNIAL AVE	
WIESE BRUCE W +	WIESE CH	203 CENTENNIAL AVE	
SAWAH SAMUEL +	SAWAH PA	40 HUMMAR DR	
SOOTHERAN DAVID M + VALERIE P		78 WINSTON	
HARRACKSINGH HAROLD + SINTRA		580 COUNTRY GLEN RD	
CHIORAN GIUSEPPE +	CHIORAN	30 KNOWLES DR	
GODDARD MARY E		R R 3	
YIM SUNG DUK + OK HEE		16 RUE HICKORY	
YOON LINDA JAMIE		4683 WEST 14TH AVE	
CHUI KIN WAI		142 VICTOR AVE	
WISMER TAMARA ETAL	F	45 BEECH ST	
BRULOTTE NORMAND +	BRULOTTI	1400 HOLY CROSS BLVD	
KILLIAN ANDREW +	KILLIAN SI	3385 DANDURAND AVE	
SWANN ISABEL A		161 KENNEDY RD	
KENNEDY ELIZABETH + RUDOLPH A		BOX 1531	
MEADOW JAMES M + ELISSA S		3206 7TH ST SW	
MEADOW JAMES M + ELISSA S		3206 7TH ST SW	
MEADOW JAMES M + ELISSA S		339 KENSINGTON AVE	
BACILE JOSIE M		95 TARTAN DR	
MOORE ERIC G + DIANNE I		R R 1 #5506 FERNBANK RD	
HOGEVEEN LAMBERTUS + GERDA		450 CLARENCE ST BOX 37	
MCCANN ILENE R EST		30 PEACOCK LANE	
TIMMINS ALLEN L + MARILYN K		RURAL RT 1	
FUNSTON FRED T + MARY A		10 BUENA VISTA DR	
YEE BILLY + THERESA HONG LEN		7067 201 ST	
ZUSSINO WALTER J + MARIA C		31 CRAIG CRESCENT	
HATT REID C + SHIRLEY S		PO BOX 612	
MATTA ADELIO +	MATTA NI(	54 BARTLEY BULL PKWY	
ANGUS K D R SR + ELIZABETH S		376 WILMONT AVE	
KRISHNA SRINIVASAN C + HEIDI		RURAL ROUTE 1	
ST HILAIRE FRITZ + EVELYN		376 LEVESQUE BLVD	
SANDERS RICHARD B + GEORGINA M		2157 HURLEY DR	
KLEINSCHMIDT JUD +	KLEINSCH	102 HAZELWOOD CRES	
BUMANLAG REYNALDO G + HIPOLITA		5021 PERENNIAL DRIVE	
HAID RAYMOND F +	HAID DON	2911 HERRGOTT RD	PO BOX 1
SAUNDERS JEFFREY ROY		51 HILLCREST AVE	
TRUONG JONATHAN		2098 RENFREW ST	
YLLO ELVI TOOMS		61 BEARBROOK RD	
SULISZ JOHN TIMOTHY		87 RIDGEMOUNT ROAD	
EARLE IRENE L		27-40 QUINELLA DR	
DENSEDT GERALD W A +HARRIET A		182 GOLF LINKS DR	
SZKLARUK JOHN G		BOX 223	
SERRAVALLE ANTONIO + ERSILIA		4 CAMBERELY CT	
JOYAL FERNAND +	JOYAL ELI	PO BOX 127 47 GALENA ST	
YIM SUNG DUK + OK HEE		16 HICKORY	
MAILLET DAVID J + KATHY D		63 BASE LINE RD	
MCDONALD WILTON G + CERETA		CAYMAN ISLAND MISSION	BOX 515
OUENTES LUIS ERNESTO FERNANDEZ		CALLE 15 #112-20 CASA 2	
PALACIO Q LUIS FERNANDO		CARR 52 #29A-111	
M ZULUAGA DIEGO +	C NARANJ	AV AMERICAS NO 19-200	VERONA 1

CERVANTES IVAN DIAZ +	CUECA YA	TRANSV 13#117-05 AP 304
PULIDO MARCO H C + NEYFEE		CARRETERA 15 #76-67 PISO 5
VARON GERMAN GARCIA +	PARRA NE	KRA 5 3818 APTO 702 EDIFICIO
SIMON HANSRUEDI + ESTELA		APRTDO POSTAL 01
RENOU MONSIEUR PAUL		26 RUE DU DOCTEUR SCHWEITZER
GARNIER CAROLE		104 RUE FRANCOIS NARDI
HAUETER THOMAS		65 RUE PRINCIPALE
SIEFERT DORIS		FICHTESTR
SIMMONS MARTHA BERTA +	HEFFELFI	UNTERHESSBACH 16
LINK OLIVER J +	LINK STEF	IM RAIN 19
SIEFERT HANS		FICHTESTR 1
SCHOOTS JACOBUS JOHANNES +	SCHOOTS	DESSAUERSTR 2A
HOFSTETTER TIMO HANS		EICHEN STRASSEL
HAUFF ELISABETH		LEBERBACHSTR 7
HAUFF ELISABETH		LEBERBACHSTR 7
SCHWARZ EDUARD		FELSENSTR 51
GABRIEL DARIO S + ADRIJANA		TAUNUS STR 71
PHAM THAI HOA		VERDI STRASSE 33
RITSCHER MARGARET M		AM HECKACKER 12
RITTER INGEBORG		AM KOENIGREICH 26
JOHNSON R F + MIREILLE B		AHORN STRASSE 1-5 APT 12
GRADL REINHOLD + URSULA		5 ZOGENREUTH
BURDINSKI RAINER + JUTTA		ELBENWEG 8
BARTOS THOMAS		HASENCLEVERSTRASSE 16
BURMEISTER HANS J TR	FOR BURM	OP DEN KAMP 3
MAENNER MARTINA		LERCHENWEG 2
CSITNEKI DOROTHEA		ASCHEROTSTRASSE 53
STANTKE PETER M + GUDRUN		FAUST STR 42
ANGSTENBERGER RALF + SYLVIA		WALDSTRASSE 16
STANTKE PETER M + GUDRUN		FAUST STR 42
MIKA PETRA		3 KAFLER STRASSE
STANTKE PETER M + GUDRON A		FAUST STR 42
STANTKE PETER M + GUDRUN		FAUST ST 42
STANTKE PETER M + GUDRUN		FAUST ST 42
SCHNEIDER JUERGEN		WILHELM-LEUSCHNER-STR 24
STANTKE PETER M + GUDRUN		FAUST STR 42
BURMEISTER HANS J		OP DEN KAMP 3
POKORNY HELMUT		WEINGARTENBERGSTR 1
LORGER RAINER		ST SERVATIUS STR 1
SANDFUCHS RUPERT		VON-DER-VRING-STR 18
SCHMITZ STEFAN JOHANNES +	SCHMITZ I	RICHARD WAGNER STRASSE 23
KROELL ANDREA + RUEDIGER		JOHANN SCHMIDT STR 28
BURMEISTER HANS-JUERGEN		OP DEN KAMP 3
BURMEISTER HANS-JUERGEN		OP DEN KAMP 3
SCHUCHARDT BERNARD + ANGELIKA		LANGENBRUCH STR 18C
SCHUCHARDT BERNARD + ANGELIKA		LANGENBROCH STR 48C
UNGER HERMANN R + ELFRIEDE M		FRITZ - REUTERSTRASSE 27
WAESCHENFELDER ADOLF +	WAESCHE	HOLZSCHUHERSTR 33
AIGSTAR WILHEIM +	SONNTAG	WIESENSTRASSE 13
AIGSTER WILHELM +	SONNTAG	WIESENSTR 13
AIGSTER WILHELM +	SONNTAG	WIESENSTR 13
UNGER HERMANN R + ELFRIEDE M		FRITZ - REUTERSTRASSE 27

DEPPE ELKE		JUNKERHOF 17	
RADEMACHER JUERGAN + BRIGITTE		HEIGELWEG 1C	
LICHTI INC	A	KRIEGERSIEDLUNG 28	
ISSA KATHERINA		4 MALENTER STRASSE	
FREITAG HELGA +	FREITAG F	EICHELGARTEN 13	
KLUMB E R + RENATE		NIERSTEINER STR 19A	
DEGEN RICHARD		HERRENCHIEMSEESTRASSE 1	
SCHMITT JOERG		POST STR 5 / HOFHEIM	
PHAM THAI HOA		VERDI STRASSE 33	
MITTL EGON + MONIKA		AM PFAFFENBUEGEL 3	
GOEBEL FRANK		STEINGARTEN 3	
DOERRSTEIN KLAUS		THEODOR-HEUSS-STR 7	
KANDLER MICHAEL DR		STEUERWALD LANDMANN	STRABE 2
GUENTHER WILLY + ILSE +	GUENTHE	SOMMERBERG 6	
GUETHNER WILLY + ILSE +	GUENTHE	SOMMERBERG 6	
SAUER KLAUS + HELGA ETAL		AM SCHOENBLICK 42	
SAUER KLAUS + HELGA ETAL		AM SCHOENBLICK 42	
VOLLMER FRIEDRICH INGEBORG		HOHENSTAUFENSTRASSE 3	
GEISLER HUBERT-FRANZ + RENATE		UEBER DEN BEEKEN 11	
VOLLMER FRIEDRICH + INGEBORG		HOHENSTAUFENSTRASSE 3	
MUSCHENBORN INGO		KARPATENWEG 53	
FRIEDRICH HANS WALTER		ZAHRINGER STRASSE 3	
MUSCHENBORN INGO		KARPATENWEG 53	
FRIEDRICH HANS WALTER		ZAHRINGER STRASSE 3	
LINK OLIVER J +	LINK STEF	IM RAIN 19	
MERL SEBASTIAN		LERCHENWEG 15	
PAPHATZIS MARIA D + J/T	PAPAHATZ	ARETIS GREKOU II	FILOTHEI
PETRANYI DEZSO GABOR		LAVA 1239 UTCA 7	
DARMONO DARMONO + MARJATINI		JALAN TITIMPLIK 76	
ROTHSCHILD ROY 2/3 +	SHARON T	MAHALE HAHAMISHA ST #20	
ROTHSCHILD ROY 2/3 +	SHARON T	MAHALE HAHAMISA ST #20	
DAHMAN AVRAHAM BARUCH		26/16 BEIT ZURI ST	RAMAT AV
EZEKIEL J		PO BOX 120	MOSHAV
HADAR HAGAI + ANAT		21 HAZAIT ST	
AUCKENTHALER EMIL +	THOMAS F	NR 143	
MUHLSTEIGER ALEXANDER		INNERPFLERSCH NR 178	39040 BRE
MUHLSTEIGER ALEXANDER		INNERPFLERSCH NR 178	39040 BRE
MUHLSTEIGER ALEXANDER		INNERPFLERSCH NR 178	39040 BRE
MUHLSTEIGER ALEXANDER		INNERPFLERSCH NR 178	39040 BRE
MUHLSTEIGER ALEXANDER		INNERPFLERSCH NR 178	39040 BRE
MORALI DOMENICO		25 VIA ACHILLE GRANDI	
BLAKE WOODROW R +	HENRY YV	1 ARMOUR GLADES DR	
BRYCE RONALD + BARBARA M		11 LANDSDALE AV	
POWELL BALDWIN A + ELLEN M	S	ISLAND MAILBOX 3088	HALFMOO
MITCHELL RICHARD +	MITCHELL	LOT 250 WESTCHESTER CRESCENT	WATER FC
MYRIE MICHAEL + JUDITH		LOT 57 ZICRON AV	UPPER-FC
PARKER ROBERT +	BORGHOY	BERNT KNUDSENS VEI 56A	
GIRARD GEORGE C		PO BOX 446	
EMMANUEL PATRICIA		CORINTH ESTATE	PO BOX G
WESPI HANS		HEGAUSTRASSE 142	
TOTH JOSEF		BUOLISTRASSE 12	
SPECKER R		FROHBURGSTR 27	

TOTH JOSEF		BUOLISTRASSE 12	
KNAB-HUBER GERTRUD		IMSTLERWAG 22	
BINZ STEFAN		GRUBENWEG 10	
WALSER JURG		MATTACKERSTR 28	
WITMER MARGRIT		REBWIESSTRASSE 18	
HERBERT OTTO +	HERBERT	FOHRENWED 3	
STEENHOF BERNARDO	S	22 CHEINDE PETRAY	
SUTTER MARCEL ANDRE		TANNENBACHSTRASSE 13	
CTVRTNICEK JOSEF		STATIONSSTRASSE 22	
GILANI NAILA SADUDDIN		690 CHOKE CHAI BLDG 10TH FL	RM 102 SU
MATHIAS MICHAEL R	V	SKMC PO BOX 51900	
AYRES S J +	KIRK P T/C	69 CUMNOR HILL	
REID NORMAN ALFRED		27 MANCION CRESCENT	SMETHWI
RICHARDS FENTON		22 TILFORD HOUSE	HOLMEWC
BLAKE WILTON C +	BLAKE EU	4 GREYSTONE GRANGE RD	
WHITELAW WILLIAM		127 STRATHAVEN RD	STONEHO
KING STEPHEN + CAROL		5 MORLEY HILL	STANFOR
RICHARD L +	BEGUE C	116 HEADCORN ROAD	THORNTO
TAYLOR C + LOUISA		22 UPPER HIGH ST	
MAZUREK TADEUSZ E +	MAZUREK	11 PINETREE CRES SOUTHAM TR7	
SMITH THOR		3 THE CHESTYNUTS	LEA MALM

YANDINA 4561			AUSTRALIA
5280 BRAUNAU			AUSTRIA
ST JOHANN PONGAU			AUSTRIA
4963 ST PETER/HART			AUSTRIA
MUHLGASSE 1			AUSTRIA
A6020 INNSBRUCK			AUSTRIA
5020 SALZBURG			AUSTRIA
9753 LIND			AUSTRIA
STADTPLATZ 15			AUSTRIA
KUFSTEIN 6330			AUSTRIA
5026 SALZBURG			AUSTRIA
5102 ANTHERING			AUSTRIA
6344 WALCHESS			AUSTRIA
2620 NEUNKIRCHEN			AUSTRIA
NASSAU			BAHAMAS
NASSAU			BAHAMAS
B-1180 BRUXELLES			BELGIUM
PONT VIAU V LAVAL	QC	H7G 1C8	CANADA
WOODBRIDGE	ON	L4H 1B2	CANADA
GRIMSBY	ON	L3M 1X5	CANADA
KELOWNA	BC	V1V 2P5	CANADA
HOLLAND LANDING	ON	L9N 1J6	CANADA
MONTREAL	QC	H3M 1R5	CANADA
MISSISSAUGA	ON	L5W 1K8	CANADA
OAKVILLE	ON	L6M 2N2	CANADA
HAMILTON	ON	L8M 2K2	CANADA
LONDON	ON	N5V 2R5	CANADA
TORONTO	ON	M4G 2L2	CANADA
MARKHAM	ON	L3P 6G7	CANADA
N VANCOUVER	BC	V7J 1E7	CANADA
TORONTO	ON	M5E 1R4	CANADA
WIARTON	ON	N0H 2T0	CANADA
CACHE CREEK	BC	V0K 1H0	CANADA
NORTH YORK	ON	MIR 1P9	CANADA
HAMILTON	ON	L8P 2B4	CANADA
STRATFORD	ON	N5A 5S7	CANADA
PORTHOOD	NS	B0E 2W0	CANADA
WEST LORNE	ON	N0L 2P0	CANADA
COCAGNE	NB	E4R 3E5	CANADA
WOODBRIDGE	ON	L4L 6X5	CANADA
MISSISSAUGA	ON	L5L 1B5	CANADA
OTTAWA	ON	K1T 4H5	CANADA
WEST VANCOUVER	BC	V7V 1B8	CANADA
CUMBERLAND	BC	V0R 1S0	CANADA
SCARBOROUGH	ON	M1S 4A2	CANADA
SCARBOROUGH	ON	M1S 4A2	CANADA
RICHMOND HILL	ON	L4C 6N4	CANADA
LEAMINGTON	ON	N8H 3V8	CANADA
THORNBURY	ON	N0H 2P0	CANADA
WESTON	ON	M9M 1R1	CANADA
SIMCOE	ON	N3Y 4K1	CANADA
OTTAWA	ON	K1K 4A1	CANADA

WEST VANCOUVER	BC	V7V 1B8	CANADA
SAULT STE MARIE	ON	P6A 5B2	CANADA
SAULT STE MARIE	ON	P6A 5B2	CANADA
SAULT STE MARIE	ON	P6A 5B2	CANADA
DOWNSVIEW TORONTO	ON	M3W 2C9	CANADA
CAMBRIDGE	ON	N3C 1L6	CANADA
MARKHAM	ON	L6A 1E8	CANADA
WOODSTOCK	ON	N4S 8T8	CANADA
MT ALBERT	ON	L0G 1M0	CANADA
DOLLARD-DES-ORMEAUX	QC	H9G 3B7	CANADA
VANCOUVER	BC	V6R 2Y7	CANADA
TORONTO	ON	M4K 1B1	CANADA
KINGSVILLE	ON	N9Y 1A9	CANADA
CORNWALL	ON	K6H 6Z4	CANADA
WINDSOR	ON	N9E 2E9	CANADA
SCARBOROUGH	ON	M1N 3P1	CANADA
DRUMHELLER	AB	T0T 0Y0	CANADA
CALAGARY	AB	T2T 2X7	CANADA
CALGARY	AB	T2T 2X7	CANADA
WESTMOUNT	QC	H3Z 2H2	CANADA
NEPEAN	ON	K2J 3V6	CANADA
STITTSVILLE	ON	K2S 1B6	CANADA
WINCHESTER	ON	K0C 2K0	CANADA
BARRIE	ON	L4N 3R8	CANADA
PAKENHAM	ON	K0A 2X0	CANADA
ORANGEVILLE	ON	L9W 1Y2	CANADA
LANGLEY	BC	V2Y 2Z3	CANADA
BARRIE	ON	L4N 5X3	CANADA
BACK BAY	NB	E5C 3S8	CANADA
BRAMPTON	ON	L6W 2J4	CANADA
OTTOWA	ON	K2A 0B1	CANADA
NOBEL	ON	P0G 1G0	CANADA
PONT VIA LAVAL	QC	H7G 1C8	CANADA
OAKVILLE	ON	L6M 3J6	CANADA
BELMONT	ON	N0L 1B0	CANADA
MISSISSAUGA	ON	L5M 7T2	CANADA
ST CLEMENTS	ON	N0B 2M0	CANADA
KINGSTON	ON	K7Z 4L7	CANADA
VAN COUVER	BC	V5M 3J4	CANADA
GLOUCESTER	ON	K1B 3H4	CANADA
TORONTO	ON	M9P 1C7	CANADA
LONDON	ON	N6K 4K9	CANADA
BADEN	ON	N3A 3P1	CANADA
GYPSUMVILLE	ME	R0C 1J0	CANADA
MARKHAM	ON	L3R 8P4	CANADA
COBALT	ON	P0J 1C0	CANADA
DOLLARD-DES-ORMEAUX	QC	H9G 3B7	CANADA
LAKEVILLE WESTMORLAND	NB	E1H 1N5	CANADA
GEORGETOWN			CAYMAN ISLANDS
CALI			COLOMBIA
MEDELLIN			COLOMBIA
PEREIRA COLOMBIA			COLOMBIA

BOGOTA	COLOMBIA
BOGOTA	COLOMBIA
CAMINO DORADO IBAGUE	COLOMBIA
503 SAN SALVADOR	EL SALVADOR
85100 LE CHATEAU D'OLONNE	FRANCE
LE PRADET 83220	FRANCE
F68520 BUMHAUPT LE-HAUT	FRANCE
10 30625 HANNOVER	GERMANY
91611 LEHRBERG FRG	GERMANY
D-7434 RIEDERICH	GERMANY
HANNOVER 30625	GERMANY
12249 BERLIN	GERMANY
91564 NEUENDETTELSAU	GERMANY
72555 METZINGEN	GERMANY
72555 METZINGEN	GERMANY
8951B HEIDENHEIM	GERMANY
65183 WIESBADEN	GERMANY
81247 MUENCHEN	GERMANY
90587 OBERMICHELBACH	GERMANY
82467 GARMISCH-PARTENKIRCHEN	GERMANY
68782 BRUHL	GERMANY
AVERBACH 91275	GERMANY
33001 PADERBORN	GERMANY
58135 HAGEN	GERMANY
22851 NORDERSTEDT	GERMANY
82467 GARMISCH PARTEMKIRCHEN	GERMANY
58093 HAGEN	GERMANY
81827 MUNICH	GERMANY
ABTSGMUEND 73453	GERMANY
81827 MUNICH	GERMANY
81241 MUENCHEN	GERMANY
81827 MUNICH	GERMANY
81827 MUNICH	GERMANY
81827 MUNICH	GERMANY
65462 GUSTAVSBURG	GERMANY
81827 MUNICH	GERMANY
22851 NORDERSTEDT	GERMANY
D-88400 BIBERACH	GERMANY
65555 LIMBURG	GERMANY
81929 MUNICH	GERMANY
D-68165 MANNHEIM	GERMANY
61194 NIDDATAL 2	GERMANY
22851 NORDERSTEDT	GERMANY
22851 NORDERSTEDT	GERMANY
45549 SPROCKHOEVEL	GERMANY
4554Y SNROCKHOREL	GERMANY
81245 MUENCHEN	GERMANY
90562 HEROLDSBERG	GERMANY
DASING 86453	GERMANY
86453 DASING	GERMANY
86453 DASING	GERMANY
81245 MUENCHEN	GERMANY

31542 BAD NENNDORF	GERMANY
D85469 WALPERTSKIRCHEN	GERMANY
81369 MUNICH	GERMANY
28844 KIRCHWEYHE	GERMANY
D67141 NEUHOFEN	GERMANY
55296 LORZWEILER	GERMANY
81669 MUNCHEN	GERMANY
65719 LANGENHAIN	GERMANY
81247 MUENCHEN	GERMANY
DOUNSTEIN D-91795	GERMANY
GRUENDAU 63584	GERMANY
56288 KASTELLAUN	GERMANY
90491 NUERNBERG	GERMANY
72768 REUTLINGEN	GERMANY
72768 REUTLINGEN	GERMANY
D-72574 BAD URACH	GERMANY
D-72574 BAD URACH	GERMANY
D-72800 ENINGEN	GERMANY
RONNENBERG 30953	GERMANY
D-72800 ENINGEN	GERMANY
KIRCHHEIM/TECK 73230	GERMANY
HEIDELBERG 69115	GERMANY
KIRCHHEIM/TECK 73230	GERMANY
HEIDELBERG 69115	GERMANY
D-7434 RIEDERICH	GERMANY
83071 STEPHANSKIRCHEN	GERMANY
152 37 ATHENS	GREECE
BUDAPEST	HUNGARY
BANDUNG	INDONESIA
RISHON LEZION 75288	ISRAEL
75288 RISHON LEZIYON	ISRAEL
TEL AVIV 69122	ISRAEL
60910 BEN ZION	ISRAEL
42823 ZORAN	ISRAEL
39040 PFLERSCH (B2)	ITALY
GOSSENSASS BZ	ITALY
GOSSENSASS BZ	ITALY
GOSSENSASS BZ	ITALY
GOSSENSASS BZ	ITALY
GOSSENSASS BZ	ITALY
10024 MONCALIERI	ITALY
KINGSTON 8	JAMAICA
KINGSTON 10	JAMAICA
MONTEGO BAY ST JAMES	JAMAICA
SAINT CATHERINE	JAMAICA
HELLSHIRE ST CATHERINE	JAMAICA
1152 OSLO	NORWAY
CASTRIES	SAINT LUCIA
CASTRIES ST LUCIA	SAINT LUCIA
8212 NEUHAUSEN AM RHEINFALL	SWITZERLAND
DORF 8458	SWITZERLAND
8006 ZURICH	SWITZERLAND

DORF 8458	SWITZERLAND
CH 8197 RAFZ	SWITZERLAND
8149 OBERGLATT	SWITZERLAND
80502 ZURICH	SWITZERLAND
CH-8702 ZOLLIKON	SWITZERLAND
8904 AESCH	SWITZERLAND
1222 VESENAZ GENEVE	SWITZERLAND
CH-8942 OBERRIEDEN	SWITZERLAND
8003 ZURICH	SWITZERLAND
BANGKOK	THAILAND
ABU DHABI	UNITED ARAB EMIRATES
OXFORD OX29HX	UNITED KINGDOM
WEST MIDLANDS B67 69N	UNITED KINGDOM
LONDON SW2 3SA	UNITED KINGDOM
SHEFFIELD S117JJ	UNITED KINGDOM
ML9 3-JN LANARKSHIRE	UNITED KINGDOM
ESSEX SS178-HP00	UNITED KINGDOM
CROYDON SURREY CR7 6JQ	UNITED KINGDOM
THAME 0K93EX	UNITED KINGDOM
LEAMINGTON SPA WARWICKSHIRE	UNITED KINGDOM
WILTS SN16 9PG	UNITED KINGDOM

Mr.	Sam D.	Hamilton	Regional Director	U.S. Fish and Wildlife Service	U.S. Department of Interior	1875 Century Blvd. NE , Suite 400	Atlanta	GA	30345	
Mr.	Al	Abdo Jr.	Director	Public Works	City of Fort Myers	P.O. Drawer 2217	Fort Myers	FL	33902	
The Honorable	Dave	Aronberg	Senator		Florida State Senate	2120 Main Street, Suite 206	Fort Myers	FL	33901	
	Daniel	Aronoff	Board Member	Landon Development Corporation	SWFTI	21 E. Long Lake Road, Suite 100	Bloomfield Hills	MI	48304	
The Honorable	Gary	Aubuchon	Representative		Florida House of Representatives	3501 Del Prado Boulevard, Suite 305	Cape Coral	FL	33904	
Mr.	Desmond	Barrett	Board Member	ECWCD Board of Supervisors	601 East County Lane	Lehigh Acres	FL	33936		
The Honorable	"Mike"	Bennett	Senator		Florida State Senate	3653 Cortez Rd. W., Suite 90	Bradenton	FL	34210	
Mr.	Harry "Skip"	Bergmann	Team Leader	Fort Myers Regulatory Office	U.S. Army Corps of Engineers	1520 Royal Palm Square, Suite 310	Fort Myers	FL	33901	
Mr.	John	Boardman	Board Member	ECWCD Board of Supervisors	601 East County Lane	Lehigh Acres	FL	33936		
Dr.	James	Browder	Superintendent	School District	Lee County	2055 Central Ave.	Fort Myers	FL	33901	
Mr.	Steven	Brown				P.O. Box 1566	Fort Myers	FL	33902	
The Honorable	Vern	Buchanan	Congressman			235 N Orange Avenue, Suite 201	Sarasota	FL	34236	
The Honorable	Larcenia J.	Bullard	Senator		Florida State Senate	8603 S. Dixie Highway, Suite 304	Miami	FL	33143	
Mr.	David	Burr	Executive Director		Southwest Florida Regional Planning Counc	1926 Victoria Avenue	Fort Myers	FL	33901	
Mr.	Timothy	Calkins	Chief	U.S. Geological Survey, U.S. Department of Interior	USGS National Center	12201 Sunrise Valley Drive	Reston	VA	20192	
Mr.	Harry	Campbell	Traffic Director		LC DOT	5650 Enterprise Parkway	Fort Myers	FL	33905	
The Honorable	Lisa	Carlton	Senator		Florida State Senate	2127 S. Tamiami Trail	Osprey	FL	34229	
Mr.	Randy	Cerchie	Construction Manager		LC DOT	P.O. Box 398	Fort Myers	FL	33902	
Mr.	Robert	Chilmonik	Board Member -District 1		Lee County School Board	2055 Central Avenue , 3rd Floor	Fort Myers	FL	33901	
Mr.	Roger	Clark	Manager	Parks & Recreation	Lee County	3410 Palm Beach Blvd.	Fort Myers	FL	33916	
Ms.	Sarah	Clarke	Project Manager		LC DOT	P. O. Box 398	Fort Myers	FL	33901	
Mr.	Robert	Clemens	Acquisition Program Manager		Lee County	P.O. Box 398	Fort Myers	FL	33902	
	Tom	Conrecode	Board Member	Collier Enterprises	SWFTI	3003 Tamiami Trail North, Suite 400	Naples	FL	34103	
Mr.	Dan	Cruz	Project Manager	Design and Construction	Lee County	P.O. Box 398	Fort Myers	FL	33902	
The Honorable	Cathy	Curtis	Tax Collector	Office of the Tax Collector	Lee County	P.O. Box 850	Fort Myers	FL	33902	
Mr.	Wayne	Daltry	Director	Lee County Smart Growth	P. O. Box 398	Fort Myers	FL	33902		
Chief	Hilton	Daniels		Police Department	City of Fort Myers	2210 Peck Street	Fort Myers	FL	33901	
The Honorable	Mike	Davis	Representative		Florida House of Representatives	3301 Tamiami Trail East, Suite 212	Naples	FL	34112	
Mr.	Don	DeBerry	Design Program Manager		LC DOT	P.O. Box 398	Fort Myers	FL	33902	
Mr.	"Booch"	DeMarchi	Public Information Speciali	Division of Public Resources	Lee County	P.O. Box 398	Fort Myers	FL	33902	
The Honorable	Nancy	Detert	Representative		Florida House of Representatives	200 Capri Isles Boulevard, Suite 2F	Venice	FL	34292	
The Honorable	Mario	Diaz-Balart	United States Congressman		United States House of Representatives	4715 Golden Gate Parkway, Suite 1	Naples	FL	34116	
Mr.	George	Diaz-Ventura				PO Box 100301	Cape Coral	FL	33910	
Mr.	Gregory J.	Diserio, RLA 840	Vice-President	David M. Jones, Jr. and Associates, Inc.		2221 McGregor Boulevard	Fort Myers	FL	33901	
Chief	Ken	Dobson		Fire Department	City of Fort Myers	2404 Dr. Martin Luther King, Jr. Blvd.	Fort Myers	FL	33901	
Mr.	Michael	Dove				20031 South River Road	Alva	FL	33920	
Ms.	Jeanne S.	Dozier	Board Member - District 2		Lee County School Board	2055 Central Avenue , 3rd Floor	Fort Myers	FL	33901	
Ms.	Kim	Dryden	Fish & Wildlife Biologist	Office of Ecological Services	United States Fish & Wildlife Service	3860 Tollgate Blvd.	Naples	FL	34114	
Mr.	Tim	Eckert	Resources Program	Fort Myers Service Center (Lee County)	Natural Resources Conservation Service	3434 Hancock Bridge Parkway, suite 209B	North Fort Myers	FL	33903	
Mayor	Eric	Feichthaler		Lee County MPO Board	C/o: City of Cape Coral	P.O. Box 150027	Cape Coral	FL	33915	
Ms.	Karen	Forsyth	Director	Division of County Lands	Lee County	P.O. Box 398	Fort Myers	FL	33902	
	Lorri	Fosbenner				6151 Industry Ave.	Fort Myers	FL	33905	
Mr.	Wayne	Gale	Director	Mosquito Control Distict	Lee County	P.O. Box 60005	Fort Myers	FL	33906	
	David	Genson	Board Member	Barron Collier Company	SWFTI	2600 Golden Gate Parkway	Naples	FL	34105	
Mr.	Andy	Getch	Engineering Manager		LC DOT	P.O. Box 398	Fort Myers	FL	33901	
Ms.	Mary	Gibbs	Director	Community Development	Lee County	P.O. Box 398	Fort Myers	FL	33902	
Mr.	Scott	Gilbertson	Director		LC DOT	P.O. Box 398	Fort Myers	FL	33902	
Mr.	Ron	Gogoi, AICP	Deputy Director	Metropolitan Planning Organization	Lee County	1926 Victoria Avenue	Fort Myers	FL	33901	
The Honorable	J. Dudley	Goodlette	Representative		Florida House of Representatives	3301 Tamiami Trail East, Suite 203	Naples	FL	34112	
Mr.	David	Graeber	Senior Engineer		Inwood Consulting Engineers	870 Clark Street	Oviedo	FL	32765	
The Honorable	Michael	Grant	Representative		Florida House of Representatives	18500 Murdock Circle, County Admin. Bldg.	Port Charlotte	FL	33949	
The Honorable	Charlie	Green	Clerk of the Circuit Court	Clerk of Courts' Office	Lee County	P.O. Box 2469	Fort Myers	FL	33902	
Ms.	Laura	Greeno	Land Stewardship Coordin	Hickey's Creek Mitigation Park		17980 Palm Beach Boulevard	Alva	FL	33920	
	Donald & Emily I	Grey				P.O Box 60061	Fort Myers	FL	33906	
The Honorable	Denise	Grimsley	Representative		Florida House of Representatives	205 S Commerce Avenue, Suite B	Sebring	FL	33870	
Ms.	Rhonda	Haag	Director	Fort Myers Area Office	South Florida Water Management District	2301 McGregor Blvd.	Fort Myers	FL	33901	
Chief	Chris	Hansen	Program Manager	Emergency Medical Services	Lee County	P.O. Box 398	Fort Myers	FL	33902	
The Honorable	Sharon L.	Harrington	Supervisor of Elections	Elections Office	Lee County	2480 Thompson St.	Fort Myers	FL	33901	
	David	Hart	Board Member	WCI Communities	SWFTI	24301 Walden Center Drive, Suite 300	Bonita Springs	FL	34134	
The Honorable	Alcee L.	Hastings	United States Congressman		United States House of Representatives	2701 W. Oakland Park Blvd, Suite 200	Fort Lauderdale	FL	33311	
Ms.	Ann	Hauck	President		Council of Civic Associations, Inc.	24910 Goldcrest Drive	Bonita Springs	FL	34134	
Ms.	Karen B.	Hawes	Director	Human Services	Lee County	2440 Thompson Street	Fort Myers	FL	33901	
Mr.	Tom	Herbert		Fort Myers Office	National Marine Fisheries Service	2000 Main Street	Fort Myers	FL	33901	
Ms.	Betsie	Hiatt	Environmental Manager		LC DOT	P.O. Box 398	Fort Myers	FL	33902	
The Honorable	Doug	Holder	Representative			8486 S Tamiami Trail	Sarasota	FL	34238	
Mr.	Neal	Horrom	Board Member	ECWCD Board of Supervisors	601 East County Lane	Lehigh Acres	FL	33936		
Mr.	Mike	Horsting			Lee County Transit System (Lee Tran)	6035 Landing View Road	Fort Myers	FL	33907	
	John	Hunt				1315 E. 9th St.	Lehigh Acres	FL	33972	grabberj1@earthlink.n
Mr.	Jon	Iglehart	Director of District Manage	South District Office	Florida Department of Environmental Protection	P.O. Box 2549	Fort Myers	FL	33902	
	Mary Mae	James	Access Real Estate			P.O. Box 1117	LEHIGH	FL	33970	
Ms.	Susan	Johnson	President		Greater Fort Myers Chamber of Commerce	P.O. Box 9289	Fort Myers	FL	33902	
Mr.	Saeed	Kazemi	Engineering Manager	Public Works	City of Fort Myers	P.O. Drawer 2217	Fort Myers	FL	33902	
Ms.	Anne	Kellum	Information Systems Specialist		The Chamber of Southwest Florida	1520 Royal Palm Square Blvd., Suite 210	Fort Myers	FL	33919	
	Andrew	Knol	Cypress Woods RV Park			551 luckett road	Fort Myers	FL	33905	
The Honorable	Paige	Kreegel	Representative		Florida House of Representatives	410 Taylor Street	Punta Gorda	FL	33950	
Ms.	Jane E.	Kuckel, Ph.D.	Board Member - District 3		Lee County School Board	2055 Central Avenue , 3rd Floor	Fort Myers	FL	33901	
The Honorable	Bruce	Kyle	Representative		Florida House of Representatives	2120 Main St., Suite 208	Fort Myers	FL	33901	
Mr.	Jim	Lavender	Director	Public Works	Lee County	P.O. Box 398	Fort Myers	FL	33902	

Mr.	Johnny	Limbaugh	Manager	Southwest Area Office	Florida Department of Transportation	2295 Victoria Avenue, Suite 292	Fort Myers	FL	33901	
Mr.	David	Lindsay	Control District		601 East County Lane	Lehigh Acres	FL	33936		
Mr.	David	Loveland	Manager of Transportation	Planning	LC DOT	P.O. Box 398	Fort Myers	FL	33902	
The Honorable	Connie	Mack	United States Congressman		United States House of Representatives	804 Nicholas Parkway East, Suite 1	Cape Coral	DC	33990	
The Honorable	Tim	Mahoney	United States Representative		United States House of Representatives	18500 Murdock Circle , suite 536	Port Charlotte	FL	33948	
The Honorable	Mel	Martinez	United States Senator		United States Senate	317 Hart Senate Office Building	Washington	DC	20510	
Ms.	Tina	Matte			SWFTI	1520 Royal Palm Square Blvd. Suite 160	Fort Myers	FL	33919	
Ms.	Nicole	Maxey	Project Manager		LC DOT	P.O. Box 398	Fort Myers	FL	33902	
Ms.	Kara	Mazzella	All In One Professional Services, Inc.			P.O. Box 152987	Cape Coral	FL		
Ms.	Michela	Meucci	Public Information Specialist		Cella Molnar & Associates, Inc.	1631 Hendry Street	Fort Myers	Fl	33901	
Mr.	Grady	Miars	Sr. Project Manager		LandMar Group LLC (Riverhall)	2410 Riverhall Parkway	Alva	FL	33920	
Ms.	Patricia	Moran	Executive Director	Housing Authority	Lee County	14170 Warner Circle, N.W.	North Fort Myers	FL	33903	
Mr.	Dan	Moser	Vice-Chairman		BPAC	1449 Linhart Avenue	Fort Myers	FL	33901	
Mr.	Richard	Moulton	Superintendent	Public Works	City of Fort Myers	P.O. Drawer 2217	Fort Myers	FL	33902	
Ms.	Marietta	Mudgett	Executive Director		Greater Fort Myers Chamber of Commerce	P.O. Box 9289	Fort Myers	FL	33902	
Mr.	Steve	Myers	Director		Lee County Transit System (Lee Tran)	6035 Landing View Road	Fort Myers	FL	33907	
Mr.	Harry	Neeves	Manager	Engineering & Real Estate	Seminole Gulf Railway	4110 Centerpointe Drive, Suite 207	Fort Myers	FL	33916	
The Honorable	Bill	Nelson	United States Senator		Unites States Senate	716 Hart Senate Office Building	Washington	DC	20510	
Mr.	Matt	Noble	Principle Planner	Community Development	Lee County	P.O. Box 398	Fort Myers	FL	33902	
Mr.	Paul	O'Connor	Director of Planning	Community Development	Lee County	P.O. Box 398	Fort Myers	FL	33902	
Ms.	Cathy	Olson	Conservation 2020 Program	Division of County Lands	Lee County	P.O. Box 398	Fort Myers	FL	33902	
Mr.	Roland	Ottolini	Director	Natural Resources	Lee County	P.O. Box 398	Fort Myers	FL	33902	
Mr.	Don	Paight	Executive Director		Fort Myers Redevelopment Agency	1400 Jackson Street, #102	Fort Myers	FL	33901	
Ms.	Robin G.	Parrish	Planning Title VI Program	District One Planning Office	Florida Department of Transportation	Post Office Box 1249, MS 1-36	Bartow	FL	33831	
	DENNIS A +JUD	PETRUZZI				260 PEBBLE BEACH DR	MAYS LANDING	NJ	8330	
	David	Plummer	Board Member	David Plummer & Associates	SWFTI	1750 Ponce De Leon Blvd.	Coral Gables	FL	33134	
The Honorable	Garrett	Richter	Representative			3301 Tamiami Trail East, Suite 203	Naples	FL	34112	
Ms.	Lynda	Riley	Conservation 2020 Program	Division of County Lands	Lee County	P.O. Box 398	Fort Myers	FL	33902	
Mr.	Mike	Rippe	Director of Transportation I	Southwest Area Office	Florida Department of Transportation	2295 Victoria Avenue, Suite 292	Fort Myers	FL	33901	
The Honorable	David	Rivera	Representative		Florida House of Representatives	3301 East Tamiami Trail, Suite 305	Naples	FL	34112	
Mr.	Gordon	Romeis	Environmental Administrat	South District Office	Florida Department of Environmental Protection	P.O. Box 2549	Fort Myers	FL	33902	
Ms.	Nicole	Ryan	Governmental Relations		The Conservancy of Southwest Florida	1450 Merrihue Drive	Naples	FL	34102	
Ms.	Gloria	Sajgo	Principal Planner	Community Development	Lee County	P.O. Box 398	Fort Myers	FL	33902	
	Tylar	Samuels	Conservation 2020 Program	Division of County Lands	Lee County	3410 Plam Beach Boulevard	Fort Myers	FL	33916	
The Honorable	Burt	Saunders	Senator		Florida State Senate	3301 East Tamiami Trail, Suite 304	Naples	FL	34112	
Ms.	Robin	Schwartz			Lee County Chamber of Commerce	13601 McGregor Boulevard, 16	Fort Myers	FL	33919	
Mr.	Dimitri	Schwarz	Sellstate Realty			20290 Six Ls Farm Road	Estero	FL	33928	
Sheriff	Mike	Scott		Sheriff's Office	Lee County	14750 Six Mile Cypress Pkwy.	Fort Myers	FL	33912	
Ms.	Elinor	Scricca, Ph.D.	Board Member, Vice-Chairman - District 5		Lee County School Board	2055 Central Avenue , 3rd Floor	Fort Myers	FL	33901	
Mr.	Steve	Shattler			Platt Branch Mitigation Park	676 Detjens Dairy Rd.	Venus	FL	33960	
Mr.	Steve	Shattler	Fish and Wildlife Conservation Commission		Platt Branch Mitigation Park	676 Detjens Dairy Rd.	Venue	FL	33960	
Captain	Phil	Shevlin		Police Department	City of Fort Myers	2210 Peck Street	Fort Myers	FL	33901	
Mr.	Richard	Shine	District Transit Programs A	Southwest Area Office	Florida Department of Transportation	2295 Victoria Ave Ste 292, MS 1-98	Fort Myers	FL	33901	
Mr.	Bruce	Sijan				7881 Buckingham Road	Fort Myers	FL	33905	
	Terri	Skinner				15170 Flightline Ct	Ft Myers	FL	33905	
Sgt.	Greg	Smith	Community Affairs	Police Department	City of Fort Myers	P.O. Drawer 2217	Fort Myers	FL	33902	
Mr.	Matt	Steele				14341 Orange River Rd.	Ft. Myers	FL	33905	
Mr.	Nathan	Stout	Board Member	ECWCD Board of Supervisors	601 East County Lane	Lehigh Acres	FL	33936		
	Wendell	Stucky				PO Box 354	Alva	FL	33920	
Mr.	Steven	Teuber	Board Member, Chairman - District 4		Lee County School Board	2055 Central Avenue , 3rd Floor	Fort Myers	FL	33901	
The Honorable	Nick	Thompson	Representative			2120 Main St., Suite 208	Fort Myers	FL	33901	
Ms.	Debbie	Tower	Public Information Director	Southwest Area Office	Florida Department of Transportation	2295 Victoria Avenue, Suite 292	Fort Myers	FL	33901	
William	Shenko, Jr.	Vice-chairman	MPO Board	Lee County	C/o: Town of Fort Myers Beach	2523 Estero Boulevard	Fort Myers Beach	FL	33931	
Fire Marshall	Don	Ward		Fire Department	City of Fort Myers	1825 Hendry Street, #102	Fort Myers	FL	33901	
	Susan	Watts	Board Member	The Bonita Bay Group	SWFTI	9990 Coconut Road	Bonita Springs	FL	34135	
Mr.	Boots	Weathers				21141 Palm Beach Boulevard	Alva	FL	33920	
Mr.	Joe	Wheeler	Board Chairman		The Chamber of Southwest Florida	1520 Royal Palm Square Blvd., Suite 210	Fort Myers	FL	33919	
Mr.	JAMES A + MA	WHITE				4316 16TH ST W	LEHIGH ACRES	FL	33971	
The Honorable	Ken	Wilkinson	Property Appraiser	Property Appraisers' Office	Lee County	P.O. Box 1546	Fort Myers	FL	33902	
The Honorable	Trudi	Williams	Representative		Florida House of Representatives	12811 Kenwood Lane, Suite 212	Fort Myers	FL	33907	
Mr.	John	Wilson	Director	Public Safety	Lee County	P.O. Box 398	Fort Myers	FL	33902	
Mr.	Paul	Wingard	Deputy Director		LC DOT	P.O. Box 398	Fort Myers	FL	33902	
Mr.	John	Yarbrough	Director	Parks & Recreation	Lee County	3410 Palm Beach Blvd.	Fort Myers	FL	33916	
				Sierra Club	Florida Chapter Office	319 E. Park Avenue	Naples	FL	34104	
				HCSS (Habitat Conservation Scientific Commission)	Florida Fish & Wildlife Conservation Commission	3941 Tamiami Trail, Suite 3111	Punta Gorda	FL	33950	
			Emergency Management		Lee County	P.O. Box 398	Fort Myers	FL	33902	
					Lee County Gun Range	6570 East Avenue	Fort Myers	FL	33905	
					Southwest Florida Enterprise Center	3901 Dr. MLK Blvd.	Fort Myers	FL	33916	
					U.S. Environmental Protection Agency	3745 Broadway, Suite 302	Fort Myers	FL	33901	
					U.S. Fish and Wildlife Service	3860 Tollgate Blvd.	Naples	FL	34114	
			Lee County Gun Range			6570 East Avenue	Fort Myers	FL	33905	

O_NAME	O_OTHER O	O_ADDR1	O_	O_CITY	O_STATE	O_ZIP	O_COUNT
HAWKS HAVEN GOLF COURSE	COMMUNI	10739 DEERWOOD PARK BLVD #300		JACKSONVILLE	FL	32256	
WILSON ANTHONY +	WILSON C	603 LAUREL WAY		NORTH LAUDERDALE	FL	33068	
HAWKS HAVEN GOLF COURSE	COMMUNI	10739 DEERWOOD PARK BLVD #300		JACKSONVILLE	FL	32256	
HAWKS HAVEN GOLF COURSE	COMMUNI	10739 DEERWOOD PARK BLVD #300		JACKSONVILLE	FL	32256	
HAWKS HAVEN GOLF COURSE	COMMUNI	10739 DEERWOOD PARK BLVD #300		JACKSONVILLE	FL	32256	
HAWKS HAVEN GOLF COURSE	COMMUNI	10739 DEERWOOD PARK BLVD #300		JACKSONVILLE	FL	32256	
HAWKS HAVEN GOLF COURSE	COMMUNI	10739 DEERWOOD PARK BLVD #300		JACKSONVILLE	FL	32256	
HAWKS HAVEN GOLF COURSE	COMMUNI	10739 DEERWOOD PARK BLVD #300		JACKSONVILLE	FL	32256	
HAWKS HAVEN GOLF COURSE	COMMUNI	10739 DEERWOOD PARK BLVD #300		JACKSONVILLE	FL	32256	
HAWKS HAVEN GOLF COURSE	COMMUNI	10739 DEERWOOD PARK BLVD #300		JACKSONVILLE	FL	32256	
ARRIAGA JORGE		4103 4TH ST W		LEHIGH ACRES	FL	33971	
JETER ALBERT R + EVELYN L		10161 W OUTER DR		DETROIT	MI	48223	
ISHERWOOD R + BETTY D		50 BARRON ST		WELLAND	ON	L3C 2K5	CANADA
KHAN SHEERALLY		441 W 37TH ST		NEW YORK	NY	10018	
POIRIER LEO + VALERIE		2611 QUEEN DR		LEHIGH ACRES	FL	33971	
MCCONNELL RUFUS P +	MCCONNE	1503 MISSION HILLS BLVD		CLEARWATER	FL	33759	
FARR WILSON P	G(	863 WESTSHORE DR		SAINT PAUL	TX	75098	
CARULLI ANNETTE +	GEORGE I	26585 ROBIN WAY #4		BONITA SPRINGS	FL	34135	
RAFFERTY THOMAS F		1280 SAYBROOK AVE		NORTH TONAWANDA	NY	14120	
FRANCOIS ESTIME +	JOSEPH-F	2604 QUEEN DR		LEHIGH ACRES	FL	33971	
KUCHEN CHARLES H + ISABELLE K		61 MANOR PKWY		LINCROFT	NJ	7738	
TISNOR ODYE-RECKELL		9311 SAN CARLOS BLVD		FORT MYERS	FL	33912	
KOSEK ALEXANDER +	YOUMANS	2510 6TH ST W		LEHIGH ACRES	FL	33971	
SIMITOSKI PAUL S +	SIMITOSK	16672 IRISH RD		EDINBORO	PA	16412	
LAPOINTE LENA TR	FOR LENA	3018 ALDORO AVE		SPRING HILL	FL	34609	
CHAVIANO JOSE A + DANAY		17404 NW 76TH CT		HIALEAH	FL	33015	
MACLEAN W J + MARY ANN		459 PARKDALE CREST	P	CORUNNA	ON	N0N 1G0	CANADA
CULVER MICHAEL L + VICTORIA Z		300 8TH AVE		LEHIGH ACRES	FL	33972	
FEIJOO ALQUIMIDES		5191 31ST PL SW		NAPLES	FL	34116	
HUTTON RAYMOND + DOLORES		414 SHELDON AVE		LEHIGH ACRES	FL	33972	
ARRUDA SONIA R		2531 SW 9TH AVE		CAPE CORAL	FL	33914	
CHARLES EDMOND + MARIE J		1115 NE 177TH TER		NORTH MIAMI BEACH	FL	33162	
STATHAS CONTRACTING INC		6430 RIVER CLUB CT		NORTH FORT MYERS	FL	33917	
MERIDA JUAN J + NEIDA		3130 SW 99TH CT		MIAMI	FL	33165	
CRISMAN JOHN E + TERRY L		46 STILLWATER RD		BLAIRSTOWN	NJ	7825	
TIU JOSEPH +	COAKER A	2915 GENE AVE N		LEHIGH ACRES	FL	33971	
ULRICH TIFFANY +	LAWYER E	1111 VINEYARD ST		LEHIGH ACRES	FL	33936	
JUTASI LESLIE		202 HINCHEY AVE		OTTAWA	ON	K1Y 1L7	CANADA
MARTINEZ GLORIA		4181 ELLIS RD		FORT MYERS	FL	33905	
JOHNSON PAULETTE		1118 PINE AVE		LEHIGH ACRES	FL	33936	
PENSCO TRUST COMPANY	FOR TOM	PO BOX 26903		SAN FRANCISCO	CA	94126	
WATTS JEAN L		103 GARNETT LN		SLINGERLANDS	NY	12159	
JORDAN FINANCIAL LLP		480 S BEACH RD		HOBE SOUND	FL	33455	
BOUCHER KEAN O + MICHELLE A TR	FOR MICH	7 PENINSULA DR		GALENA	IL	61036	
SAHONIC FREDERICK S + MARIA M		1948 WORLEY LN		MONTGOMERY	AL	36106	
K HOVNANIAN FIRST HOMES LLC		10 HIGHWAY 35		RED BANK	NJ	7701	
V + A AMERICAN CORP		1880 GOLDEN GATE BLVD E		NAPLES	FL	34120	
SMITHSON TIMOTHY J +	SMITHSON	7611 HOLLISTON PL		CINCINNATI	OH	45255	
NIGMATULLINA ELVIRA		7785 GLADIOLUS DR #37		FORT MYERS	FL	33908	
RICHARDS MARVA D		2916 NW 55TH AVE #2B BLG 3		LAUDERHILL	FL	33313	
CREED E C + ANNE S		PO BOX 346		FREDERICA	DE	19946	
LAZURKO MARILYN NIBLOCK		4500 13TH ST NE		SALMON ARM	BC	V1E 1E3	CANADA
HASS RICHARD A 50% +	HASS MAF	45 N TELEGRAPH RD		MONROE	MI	48162	
LECKINGTON CLARK		5826 CALDWELL RD		COGGON	IA	52218	
ROGERS ALLEN H		61 HIGHLAND CT		TIVERTON	RI	2878	
DOMINGUEZ ANDROS +	WHO NEW	2211 SW 76TH AVE		MIAMI	FL	33155	
LYSIK ELLEN M TR	FOR ELLE	18050 SAN CARLOS BLVD APT 152		FORT MYERS BEACH	FL	33931	
POLITZKI PETER		108 TURKEY RUN		CARY	IL	60013	
MCAULIFFE PATRICIA A		8430 PENNSYLVANIA RD # 210		BLOOMINGTON	MN	55438	
CAYJUN HOLDINGS LLC		27200 RIVERVIEW CENTER BLVD	ST	BONITA SPRINGS	FL	34134	
TEJEDA MIGUEL		PO BOX 150976		CAPE CORAL	FL	33915	
BARZAK ARNOLD A SR + VERNA B		1184 TAYLOR ST NW		WARREN	OH	44485	
JEREMIE GERCE + JOCELYNE		404 E BOUGAINVILLEA RD		LEHIGH ACRES	FL	33936	
MATURA WENDY ANNE +	MATURA J	4125 BELLASOL CIR APT 215		FORT MYERS	FL	33916	
AUWARTER JOHN E +	AUWARTE	242 MORRIS AVE		MALVERNE	NY	11565	
PASTUZANO WILSON +	VALENZUE	200 RIVERSIDE DR APT 2B		NEW YORK	NY	10025	
K HOVNANIAN FIRST HOMES LLC		10 HIGHWAY 35		RED BANK	NJ	7701	
VALDES LUIS F	FE	URB SIERRA BERDECIA	H/	GUAYNABO	PR	969	
DOLEWSKI L + B (H+W)		62 NORTHERNBREEZE ST		MOUNT HOPE	ON	L0R 1W0	CANADA
MCPHERSON LUCAS		2011 NW 46TH AVE APT B102		LAUDERHILL	FL	33313	
CASPIAN BUILDERS LLC		1016 COLLIER CENTER WAY #105		NAPLES	FL	34110	
DESESA JOHN A JR +	RICHARDS	7231 HEAVEN LANE		FORT MYERS	FL	33908	
RAIMONE SABATO J + PHILLIS A		4520 SW 21ST PL		CAPE CORAL	FL	33914	
TAVAREZ SAMUEL + ALMA		841 SW 126TH WAY		DAVIE	FL	33325	
V + A AMERICAN CORP		1880 GOLDEN GATE BLVD E		NAPLES	FL	34120	
GOBA F AUGUST +	GOBA G H	10 MOUNTBATTEN DR		HAMILTON	ON	L9C 3V3	CANADA
SPILLER LYNN SUSANNE +	HASTINGS	223 SEA CLIFF DR		RUTHER GLEN	VA	22546	
NUNO RAMON + MARILYN		3170 W 73RD PL		HIALEAH	FL	33018	

CKR PROPERTIES LLC		5260 S LANDINGS DR #1706	FORT MYERS	FL	33919
HAAG KEVIN + KIMBERLY		1531 HERMITAGE LN	CAPE CORAL	FL	33914
K HOVNANIAN FIRST HOMES LLC		10 HIGHWAY 35	RED BANK	NJ	7701
KAMBLE VINAY M +	MAY MAR'	8611 GRACEFUL OAK	SAN ANTONIO	TX	78254
SMITH JULIE + JOEL DAVID		908 BEECH ST	VALPARAISO	IN	46383
CKR PROPERTIES LLC		5260 S LANDINGS DR #1706	FORT MYERS	FL	33919
WALKER STEVEN A		5089 GORE CIR	VAIL	CO	81657
LOT GUYS INC		605 5TH AVE	LEHIGH ACRES	FL	33972
TOLANI MAHINDA		2900 PEACHTREE RD STE 112	ATLANTA	GA	30305
POSTEMA LENARD E +	LEPPINK J	3105 SE 10TH PL	CAPE CORAL	FL	33904
HERMAN HELEN J/T ET AL	E .	6339 QUAKER NECK RD	CHESTERTOWN	MD	21620
KAMN INVESTMENTS		1381 KILLIAN DR N STE 1	LAKE PARK	FL	33403
STAHL CONSTANCE J TR +	STAHL JEI	258 SAINT THOMAS DR	FREMONT	OH	43420
DICARLO ANTHONY + CAROLE		41 ONTARIO RD	FLORAL PARK	NY	11001
RIECK MARY 1/2 INT +	SCHOTT B	7705 S NAGLE AVE	BURBANK	IL	60459
STEVEN CORPORATION OF NAPLES		5580 8TH ST W STE 6 + 7	LEHIGH ACRES	FL	33971
LENART PAULA		812 GRUMMAN CT	NEW LENOX	IL	60451
KIELTYKA PRISCILLA T		2920 71ST ST	WOODRIDGE	IL	60517
CARPENTER JOYCE ANN +	DOBBS CL	2810 ANN AV N	LEHIGH ACRES	FL	33971
STRAUB PAUL + ARLENE E		13841 LAKE MAHOGANY BLVD #3612	FORT MYERS	FL	33907
PEREZ LUIS +	SANCHEZ	PO BOX 352013	MIAMI	FL	33135
HAN MARK L		1628 SE 13TH TER	CAPE CORAL	FL	33990
SCHOLER PAUL JOHN		17435 SW 92ND AVE	MIAMI	FL	33157
BAYLESS EARL L EST		6218 WILLOW OAK LN	ORLANDO	FL	32809
ONEIL TIM		581 PALERMO CIR	FORT MYERS BEACH	FL	33931
POLO DAYAN PATRICIA		1850 W 56TH ST #2302	HIALEAH	FL	33012
REYNOLDS ERROL		4300 NW 22ND ST	LAUDERHILL	FL	33313
EMIL WEIMAN INC		4727 DEL PRADO BLVD	CAPE CORAL	FL	33904
CCRI LLC		9154 SHADOW GLEN WAY	FORT MYERS	FL	33913
STEVEN CORPORATION OF NAPLES		5580 8TH ST W STE 6 + 7	LEHIGH ACRES	FL	33971
CARY E BRIAN		9559 SHEPARD DR	BREWERTON	NY	13029
HIGGINBOTHAM F S + STEPHANIE A		7 CLUBVIEW DR	FAIRMONT	WV	26554
BOYCE KRISTINE		105 GLEN ELLEN DR	MANKATO	MN	56001
ARMOUR KEITH		2801 FLORA AVE N	LEHIGH ACRES	FL	33971
HAN MARK L		1628 SE 13TH TER	CAPE CORAL	FL	33990
MURRAY TRACEY L + ABDUL		7060 COLONIAL LN	HUGHESVILLE	MD	20637
LEE STEPHEN F + MARY A		37 GLENMAR RD	MESA	AZ	85208
KAPTSAN FRIDA +	KOLKER M	4100 N 58TH AVE #111	HOLLYWOOD	FL	33021
STINESPRING MITCHELL PER REP +	GAIL LIND G/	2550 VICTORIA DR NE	PALM BAY	FL	32905
JOHNSON WAYNE		2174 DEER CREEK WAY	DEERFIELD BEACH	FL	33442
ADAMS JAMES W + CAMILLE M		124 RAVINE LN	N BARRINGTON	IL	60010
RUZICKA BERNARD J +	RUZICKA I	25 SPEERY LN	LANSING	NY	14882
ROGERS WAYNE L		919A S ORANGE BLOSSOM TRL	APOPKA	FL	32703
DIAZ PATRICIA		8190 SW 163RD PL	MIAMI	FL	33193
GREEN LEONEY A		920 GREENWOOD AVE	LEHIGH ACRES	FL	33972
LEHIGH R E INVESTMENT CORP		1300 CONNIE AVE N	LEHIGH ACRES	FL	33971
VALDES LUIS A +	COBREIR(	2980 WOODTOP DR	JACKSONVILLE	FL	32277
RODRIGUEZ MARTA L		25 N DONELSON ST	ALEXANDRIA	VA	22304
SCOTT ROSE MARY JANE		4718 E MOSSMAN RD	PHOENIX	AZ	85050
COLMETA PAUL JOSEPH		46 EVERETT ST #1	EVERETT	MA	2149
KIT VICTOR +	KIT KAITLI	32 WINTERBERRY CRT	HUNT VALLEY	MD	21030
INTRAVIA JOSEPH +	INTRAVIA	876 CROTON DR	ROYAL PALM BEACH	FL	33411
LEHIGH MI LLC		201 TERRY ST	INDIAN HARBOUR BEACH	FL	32937
GILBERT ANYA GRANT +	GILBERT F	15 ROLLING PLAINS	HONEOYE FALLS	NY	14472
QUARRIE BARRINGTON + VALARIE		10362 OLD WINSTON CT	LAKE WORTH	FL	33462
JULIEN ROBERT F + ANA B		18638 NW 77TH PL	HIALEAH	FL	33015
QUESENBERRY RENEE L		19355 TUMBERRY WAY APT#24C	AVENTURA	FL	33180
MURPHY JAMES		2032 S 51ST ST	TAMPA	FL	33619
BELMAR LYNETTE +	NDURE PA	18371 PINE NUT CT	LEHIGH ACRES	FL	33936
JETER ALBERT R + EVELYN L		10161 W OUTER DR	DETROIT	MI	48223
LEVASSEUR JAMES H		2037 SHORE DR	EDGEWATER	MD	21037
RIVERA ELIAS + DAMARIS		16363 NW 8TH DR	PEMBROKE PINES	FL	33028
WEST COAST TURNAROUND INC		1915 SW WABEEK PL	PALM CITY	FL	34990
BIZILA JAMES EDWARD		141 PICTURE DR	PITTSBURGH	PA	15236
NOVOA RICHARD + ALMA		208 SAN REMO BLVD	NORTH LAUDERDALE	FL	33068
PALKA JOSEPH R +	PALKA JO:	29250 HWY 19 NORTH	LC CLEARWATER	FL	33761
MISICK ANN		520 SW 113TH TER	PLANTATION	FL	33324
JULIEN ROBERT F + ANA B		18638 NW 77TH PL	HIALEAH	FL	33015
ROY ALBERT J + LULU		120 CIRCLE DR	SPRINGFIELD	IL	62703
LEVASSEUR JAMES H + LINDA		2037 SHORE DR	EDGEWATER	MD	21037
HOLLIN C H JR + DOROTHY		227 FIELD ST	PC CUMBERLAND	KY	40823
MARTIN SANTIAGO + EVELYN E		21120 SW 244TH ST	HOMESTEAD	FL	33031
MARTIN SANTIAGO + EVELYN E		21120 SW 244TH ST	HOMESTEAD	FL	33031
BALDIE DONALD		145 SCRIBNER AV	NORWALK	CT	6854
TAYLOR WOODROW HOMES	SW FLORI	8430 ENTERPRISE CIR STE 100	BRADENTON	FL	34202
HUFF MICHAEL B + INEZ L		PO BOX 412	LA VERGNE	TN	37086
YASIN ZAMAN		91 N PARLIMAN RD	LAGRANGEVILLE	NY	12540
SAMADNEJAD DAVOUD		1831 HURRICANE HARBOUR LN	NAPLES	FL	34102
RIVER HALL CDD		10161 CENTURION PKWY STE 190	JACKSONVILLE	FL	32256
MORRIS SCOTT T		3601 BLACK GOLD DR	MCKINNEY	TX	75070

COLTER GERALD R + REBECCA A		4025 ELMCREST DR	FORT WAYNE	IN	46809	
FOLDS MARK D		19444 GULF STREAM DR	TEQUESTA	FL	33469	
GABRIEL KURISH SAMUEL +	GABRIEL E	MORITZSTRASSE 29	65185 WIESBADEN			GERMANY
BERGER JOHN		3305 26TH ST W	LEHIGH ACRES	FL	33971	
MILLER ANNA O TR	FOR ANNA	5647 GILMORE DR	FAIRFIELD	OH	45014	
ALONZO CARLOS +	CASTILLO	8862 W FLAGLER ST #10	MIAMI	FL	33174	
ROBINSON JOHNNY + LUEQUEEN		208 CAMERON LN	FLORENCE	SC	29501	
BERGER JOHN +	BERGER D	3305 26TH ST W	LEHIGH ACRES	FL	33971	
GONZALES GLORIA + IDILIO		5811 NW 199TH ST	HIALEAH	FL	33015	
GEYER ASHLEY N		5803 LAVISTA DR	ALEXANDRIA	VA	22310	
MW JOHNSON CONSTRUCTION OF FL		17645 JUNIPER PATH STE 100	LAKEVILLE	MN	55044	
VOGEL RUDOLPH P JR + KAREN		129 RANSOM HALL RD	WOLCOTT	CT	6716	
DRUE CORPORATION		5580 8TH ST W STE 6 + 7	LEHIGH ACRES	FL	33971	
GOLUB DAVID + JULIE		166 EVENINGSTAR CAY	NAPLES	FL	34114	
BREAU ROBERT B + CATHERINE M		34 N PARIS RD	WEST PARIS	ME	4289	
HALL BRUCE J + JACKIE		2251 WALNUT AVE	MARYSVILLE	CA	95901	
SW FLORIDA LAND CO		26396 NADIR RD #505	PUNTA GORDA	FL	33983	
INGEBORG ESSL	JC	GOLDBACHSTR 5A	D-83052 BRUCKMUHL			GERMANY
PHILLIPS PAUL M + LINDA L		6840 CADET AVE	FORT MYERS	FL	33905	
WILLIAMS GERALD L +	WILLIAMS	2299 GRIGGS RD	JEFFERSON	OH	44047	
THIEN FREDERICK R +	THIEN LIN	8127 BUENA VISTA DR	ROME	NY	13440	
LIPAWEN ALFONSO C +	LIPAWEN	1636 CONCORD RD	WYOMISSING	PA	19610	
STANDARRD REAL ESTATE	INVESTME	5648 MONTEVIDEO RD	WESTERVILLE	OH	43081	
AA JACK INC		242 S FEDERAL HWY	Dania Beach	FL	33004	
NIEDER C H EST	W	415 LENNOX DR	BALLWIN	MO	63011	
MASTON RICHARD JOSEPH TR +	MASTON C	328 NW 108 AVE	CORAL SPRINGS	FL	33071	
STARKLOFF BARRY R +	STARKLOF	2611 ASHWOOD SR	FORT MYERS	FL	33901	
NARVAEZ JOSE M		1411 NE 13TH AVE	CAPE CORAL	FL	33909	
WILLIAMS-TAYLOR ASOLYN B +	TAYLOR D	310 SW 65TH WAY	PEMBROKE PINES	FL	33023	
ODABASHIAN LINDA J		879 NORTH RD	WESTFIELD	MA	1085	
ULLOA YORLLANA		2811 BETH AVE N	LEHIGH ACRES	FL	33971	
ECKARD HAROLD A		4010 FALLING CREEK RD	HICKORY	NC	28601	
SWEARINGEN JOHN C		PO BOX 16621	WEST PALM BEACH	FL	33416	
WAITE DAVID L + CAROLE L		405 AVIATION PKWY	CAPE CORAL	FL	33904	
LARGENT RANDY + LYNORA		3398 E DERRINGER WAY	GILBERT	AZ	85297	
CASTELLO RINA +	CASTELLO	116 MESA VERDE LN	HOWELL	NJ	7731	
LEWIS PAULINE		1845 HUGGINS SHORTCUT RD	GALIVANTS FERRY	SC	29544	
JACOBS JANET M		2509 HORSHAM RD	HATBORO	PA	19040	
L PLUS LAND DEV/BUILDERS LLC		205 JOEL BLVD STE 106	LEHIGH ACRES	FL	33972	
OLSEN R GEORGE + JO ANN		235 BACK TEE CT	ROSWELL	GA	30076	
RAMLAL RHENA +	RAMLAL R	1080 W FAIRWAY RD	PEMBROKE PINES	FL	33026	
MAST RALPH LEROY + MARY		3925 FRAZEYSBURG RD	ZANESVILLE	OH	43701	
SALAMEH EMAD		2249 CLEVELAND AV	FORT MYERS	FL	33901	
KING ELWOOD E	E	232 DUQUE RD	LUTZ	FL	33549	
POPE ANTHONY R		1-519 RIVERSIDE DR	LONDON	ON	N6H 5J3	CANADA
BARZAGA ABEL + MARIA S		PO BOX 183	NAPLES	FL	34106	
MW JOHNSON CONSTRUCTION OF FL		17645 JUNIPER PATH STE 100	LAKEVILLE	MN	55044	
ACOSTA ZORAIDA		1571 OVERSEAS HWY LOT 60	MARATHON	FL	33050	
ACOSTA MERCEDES		PO BOX 504 315	MARATHON	FL	33050	
MYERS GARY P +	MYERS VI	737 LAFAYETTE ST	AURORA	IL	60505	
MILLER GRACE		2309 SW CABALLERO ST	PORT ST LUCIE	FL	34953	
RK PROPERTIES LLC		11900 BISCAYNE BLVD STE 503	MIAMI	FL	33181	
GILPIN FAYE P		10105 SCOTCH HILL DR	UPPER MARLBORO	MD	20774	
STENNETT EVETTE		1110 PARKSIDE GREEN DR APT C	GREENACRES	FL	33415	
CLARKE KENNETH		3600 S STATE RD 3	MIRAMAR	FL	33023	
ROWLAND LEO + JANE		5822 SAINT ANGELA DR	CHARLESTON	SC	29418	
YEMYASHEV SARA		2122 BERGEN AVE	BROOKLYN	NY	11234	
FERNANDEZ MAYRA E +	REY GILBE	2210 SW 67TH LN	MIRAMAR	FL	33023	
HOWARD JOSEPH G + LINDA J		623 SW 53RD TER	CAPE CORAL	FL	33914	
CREWS CASEY W		155 KEIBER CT	STATEN ISLAND	NY	10314	
SITTENFELD ERNEST +	SCHUBER	4933 TAMIAMI TRAIL	NAPLES	FL	34103	
GIANNOMOROS KOSTAS + PANAYIOTA		181 SW 75TH TER	MARGATE	FL	33068	
JASMATT INC		PO BOX 2014	LEHIGH ACRES	FL	33970	
HEITKAMP MARK CARL		7922 RIO GRANDE DR	CLEVES	OH	45002	
GORDON KENNETH + CECILE		55 LEYLAND CYPRESS WAY	COVINGTON	GA	30014	
HABITAT FOR HUMANITY	OF LEE C	1288 N TAMIAMI TRL	NORTH FORT MYERS	FL	33903	
FIRST HOME BUILDERS OF FLORIDA		2503 DEL PRADO BLVD S STE 300	CAPE CORAL	FL	33904	
JENKINS JASON ALAN 25% +	EVANS AD	820 SUNSET DR	SULLIVAN	IL	61951	
HABITAT FOR HUMANITY	OF LEE C	1288 N TAMIAMI TRL	NORTH FORT MYERS	FL	33903	
GLAAB PAUL EDWARD TR +	GLAAB BE	275 BIG VALLEY SPUR	GEORGETOWN	TX	78628	
ORRELL NADINE A		5302 ROSSER RD	STONE MOUNTAIN	GA	30087	
VANDERBILT DEVELOPMENT GRP LLP		1004 COLLIER CENTER WAY STE 20	NAPLES	FL	34110	
RADISH DANIEL A + KYLE M		2008 FARMINGTON TURN	WESTLAKE	OH	44145	
VALENTIN D + ANGELICA	H	PO BOX 662	MERCEDITA	PR	715	
FOWLER DONALD L +	RICKETTS	220 S OHIO ST	STATE LINE	IN	47982	
BARNETTE EDWARD E JR +	BARNETTE	275 BOSTON POST RD	SUDBURY	MA	1776	
MICHEL BERLINE + MARCK		56 NE 46TH ST	MIAMI	FL	33137	
BARNETTE ED E JR + MADONNA K		275 BOSTON POST RD	SUDBURY	MA	1776	
CESTI LUIGGI + MIRNA		16450 SW 144TH PL	MIAMI	FL	33177	
LEZCANO OZIEL G +	DAVALOS	5010 BENTON ST	LEHIGH ACRES	FL	33971	

BEST HOME INVESTMENTS INC		11481 NW 27TH COURT	PLANTATION	FL	33323		
TODE ELMER O EST		40231 N KENNEDY DR	QUEEN CREEK	AZ	85242		
NEXT MILLENNIUM LTD		200 OLD HIGHWAY 63 STE 308	COLUMBIA	MO	65201		
GUILDEN ETHEL R TR		516 PRESTON TRAIL LOOP	KERRVILLE	TX	78028		
MARTINEZ GLORIA		4181 ELLIS RD	FORT MYERS	FL	33905		
JRG LLC		GL 5407 NE 31ST AVE	FORT LAUDERDALE	FL	33308		
TIESSEN V + DAWN		PF 737 MERSEA RD #7 RR 5	LEAMINGTON	ON	N8H 3V8	CANADA	
ROUSSEAU ELY		7237 COPPITT KEY ST	LAKE WORTH	FL	33467		
BAKER JOHN R + LISA J		21 CEDARWOOD CRES	LONDON	ON	N6H 5P4	CANADA	
HRISKONICH WILLIAM J		1114 CHAUNCEY AVE	LEHIGH ACRES	FL	33971		
PRINSTON JEAN M + CARMELLE		668 EAST 86TH ST	BROOKLYN	NY	11236		
PALMISANO CATHERINE +	NELSON M	3307 27TH ST W	LEHIGH ACRES	FL	33971		
ROWE MARY P		614 BEECHWOOD DR E # 6	MONTICELLO	IN	47960		
PHILLIPS CHARMAINE M		16808 144TH AVE PH	JAMAICA	NY	11434		
WEIFORD DALE + VIRGINIA		7020 STONECREEK NE	NORTH CANTON	OH	44721		
VIARD MARIE		768 NW 102ND ST STE 1	MIAMI	FL	33150		
PISCITELLA PATSY +	PISCITELL	106 PITTS PT	NEW CASTLE	PA	16102		
FURRER ROBERT J + LISA M		1118 CARISTON AV	LEHIGH ACRES	FL	33971		
COFRE LYDIA CABELLO		5249 NW 7TH ST APT 205	MIAMI	FL	33126		
PRATER RUTH B		64 DELANCEY ROBBINS RD	COLUMBIA	MS	39429		
ROSS JOSEPH JR + MONA		1119 CALMAR AVE	LEHIGH ACRES	FL	33971		
WEEKS LANDSCAPING OF FT MYERS		4309 MCGREGOR	FORT MYERS	FL	33901		
PICHEL ARMANDO +	PEREZ MA	2021 RIVER REACH DR #332	NAPLES	FL	34104		
MALSZYCKI MATTHEW + STEPHANIE		5005 BELROSE ST	LEHIGH ACRES	FL	33971		
MCANALLY BARBARA R		BA 4738 OAK HARBOUR TR	MILLINGTON	TN	38053		
ALLEYNE JOHN W		5009 BELROSE ST	LEHIGH ACRES	FL	33971		
COLE VERONICA		1120 CARRISTON AVE	LEHIGH ACRES	FL	33971		
NICHOLAS KENNETH		118-07 224TH	CAMBRIA HEIGHTS	NY	11411		
HERNANDEZ REYNALDO		1119 CASSIN AVE	LEHIGH ACRES	FL	33971		
DANIC KATHLEEN		KA 5585 BERKLEY DR	WATERFORD	MI	48327		
BEACH JOHN D +	BEACH MA	PO BOX 280653	NASHVILLE	TN	37228		
MUNOZ YOLANDA		54 RUE DE LA TAMBOURINE	1227 CAROUGE				SWITZERL
LEVESQUE MARK R + DEBORAH M		5013 BELROSE ST	LEHIGH ACRES	FL	33971		
MW JOHNSON CONSTRUCTION OF FL		17645 JUNIPER PATH STE 100	LAKEVILLE	MN	55044		
MONROE LLOYD K + FERN L		1370 PARKER BLVD	KENMORE	NY	14223		
ARIANNA GINA		13685 LEGACY CIR APT #K	HERNDON	VA	20171		
POCCHI UGO		9321 NW 41 PL	SUNRISE	FL	33351		
GIONFRIDDO BARRY		2506 QUEEN DR	LEHIGH ACRES	FL	33971		
FOX BARBARA MCANALLY		4738 OAK HARBOUR TRACE	MILLINGTON	TN	38053		
YANDLE JESSE C III + ALISON L		5011 BELROSE ST	LEHIGH ACRES	FL	33971		
DABHADE N D + SHAKUNTALA		358 MARION ST	ELMHURST	IL	60126		
BOUCHER KEAN O + MICHELLE A TR	FOR MICH	7 PENINSULA DR	GALENA	IL	61036		
REALSTATE INVESTMENT INC		6549 HARTLAND ST	FORT MYERS	FL	33912		
DUNNE CURTIS + JEAN		5069 SLEEPING INDIAN RD	FALLBROOK	CA	92028		
CIANA INC		5580 8TH ST W STE 6 + 7	LEHIGH ACRES	FL	33971		
PAGAN NORBERTO +	DEPAGAN	PO BOX 8186	SAN JUAN	PR	910		
HEALY PATRICK J + MARY		19 DUNCKLEE ST	BRIGHTON	MA	2135		
MCPHETERS MICHAEL J		PO BOX 4393	WHEATON	IL	60189		
HART COLLEEN		3809 NW 94TH AVE	SUNRISE	FL	33351		
STANLEY D J + JOANNE		4180 S OLD STATE RD	LEWIS CENTER	OH	43035		
LARSEN D V + MARYELLEN		1345 JUSTIN AVE	GLENDALE	CA	91201		
WONG KONG DOO + PO LE		28851 DRAKES BAY	LAGUNA NIGUEL	CA	92677		
HERRERA ANTHONY D		5033 BELROSE ST	LEHIGH ACRES	FL	33971		
TORRES JOSE + CARMEN		5021 BELROSE ST	LEHIGH ACRES	FL	33971		
GOZ LOUIS W +	HOLSCHE	5028 BENTON ST	LEHIGH ACRES	FL	33971		
EDWARDS ANTHONY + MARY		9922 AVENUE K	BROOKLYN	NY	11236		
HAGER ROBERT L + BETTY J		302 WESTOVER AVE	KANNAPOLIS	NC	28081		
GRELA SERAFIN W + MARTHA		3185 SW 25TH TER	MIAMI	FL	33133		
SANCHEZ JOSE LUIS +	PLATAS A	3122 SW 16TH PL	CAPE CORAL	FL	33914		
AUGELLO VINCENT		1179 SW 57TH STREET	CAPE CORAL	FL	33914		
ADAMS HOMES OF NW FLORIDA INC		3000 GULF BREEZE PKWY STE 229	GULF BREEZE	FL	32561		
FURNAS ANN B TR		101 SOUTH LN	SOUTH PASADENA	CA	91030		
ORTEGA ALEJANDRO + ORIANA		14970 SW 64TH ST	MIAMI	FL	33193		
AUGELLO VINCENT		1179 SW 57TH ST	CAPE CORAL	FL	33914		
ARTEAGA WILSON +	ARTEAGA	7155 W 3RD CRT	HIALEAH	FL	33014		
KOESTNER BRYAN		406 HILLANDALE DR	BARTLETT	IL	60103		
SALAMEH SUSAN E		1808 SW 18TH TER	CAPE CORAL	FL	33991		
KRIVORUCHKO RUSIAN		16711 COLLINS AVE #2006	NORTH MIAMI BEACH	FL	33160		
ORTEGA ALEJANDRO + ORIANA		14970 SW 64TH ST	MIAMI	FL	33193		
KHAN SHEERALLY		441 WEST 37TH S	NEW YORK	NY	10018		
ZIRKLE GEORGE A III + NANCY H		5517 GLEN COVE DR	KNOXVILLE	TN	37919		
BARTHOLOMEW R E + JUDITH		173 E CENTER RD	WEST SENECA	NY	14224		
BARATTA VINCENT +	BRATTA G	1065 PORT ORANGE WAY	NAPLES	FL	34120		
DUNBAR HORACE E + PHYLLIS N		226 SHADOW PL	PICKERING	ON	L1V 7H6	CANADA	
MOHEBI MATIN		5436 CROSSRAIL DR	BURKE	VA	22015		
TISNOR ODYE-RECKELL		9311 SAN CARLOS BLVD	FORT MYERS	FL	33912		
KEEP JENNIFER		3316 27TH ST W	LEHIGH ACRES	FL	33971		
BYRD THOMAS G SR		7070 WATTS RD	FORT MYERS	FL	33905		
ZELLMAN JAMES A +	TIBLE AM	3314 27TH ST WEST	LEHIGH ACRES	FL	33971		
FIRST CHOICE PROPERTIES OF	LEHIGH A	2506 QUEEN DR	LEHIGH ACRES	FL	33971		

TISNOR ODYE-RECKELL +	INVESTME	1415 COLONIAL BLVD	FORT MYERS	FL	33907		
RUPPERT MELISSA		140 DON RENE RD	MOUNT WOLF	PA	17347		
WILSON ANGELA G		8409 LONGARCE DR	MIRAMAR	FL	33025		
GALE EDWIN		5023 BELROSE ST	LEHIGH ACRES	FL	33971		
DEBAILLEUL BERNADETTE J S		LA SAINTOISE 4C	CH ST MARTIN 97150			GUADELO	
GRISANTI BRET A + TANYA R		2605 QUEEN DR	LEHIGH ACRES	FL	33971		
SHEPLAK STEPHEN J JR + KIM SU+	SMITH MIC	9388 WINDLAKE DR	FORT MYERS	FL	33967		
LEE CO MOSQUITO CONTROL DIST		PO BOX 60005	FORT MYERS	FL	33906		
ANDREWS DAVID A + NANCY J		154 CORSON TAVERN RD	OCEAN VIEW	NJ	8230		
DELANOVAL DAVID +	OJEDA SE	2148 GROVE DR	NAPLES	FL	34120		
KAZMI SYED		4475 PARKLAND DR	ALLENTOWN	PA	18104		
JIMENEZ OSVALDO A + MARIBEL		3400 W 74TH PL	HIALEAH	FL	33018		
FRANCIS ANTHONY + SONIA		604 E 25TH ST	PATERSON	NJ	7514		
EDWARDS DONALD +	EDWARDS	2361 NW 63RD AVE	SUNRISE	FL	33313		
SAVAGE ROSEMARY		3205 SE 1ST CT	CAPE CORAL	FL	33904		
TURIANO ANGELO + CATHERINE		4016 S E 2ND AVE	CAPE CORAL	FL	33904		
HOCH KENNETH PAUL		4503 RAINER RD	JACKSONVILLE	FL	32210		
FELIU CHALRES + CARMEN V		3080 SW 141ST AVE	MIRAMAR	FL	33027		
BOWMAN KURT		71321 DAWN DR	UNION	MI	49130		
GREEN CHRISTA H		1627 BRICKELL AVE	MIAMI	FL	33129		
NASEER NIGHAT TR	FOR NIGH	9600 SW 122ND AVE	MIAMI	FL	33186		
CURTIN BRIAN A + MAUREEN M		#4 REDWOOD CT	STONEY CREEK	ON	L8G 2Y4	CANADA	
MURRAY THERESA C		7571 NW 59TH WAY	PARKLAND	FL	33067		
CKR PROPERTIES LLC		5260 S LANDINGS DR #1706	FORT MYERS	FL	33919		
FURLONG JAY		27 COIT LN	NORWICH	CT	6360		
AUGELLO VINCENT +	AUGELLO	1179 SW 57TH ST	CAPE CORAL	FL	33914		
DELANOVAL DAVID +	OJEDA SE	2148 GROVE DR	NAPLES	FL	34120		
CAPITAL INTERNATIONAL INC		395 ALBAMBRA CIR	CORAL GABLES	FL	33134		
DA INVESTMENTS OF SWFL INC		958 MEZZANINE DR STE A	LAFAYETTE	IN	47905		
BONCHAK WILLIAM JR T/C +	BONCHAK	139 WILLIAM CIR	MC KEES ROCKS	PA	15136		
SORTINO STEVE F + LORRAINE C		PO BOX 271	MOUNTAINVILLE	NY	10953		
BONSAI INVESTMENTS INC		1506 SW 49TH ST	CAPE CORAL	FL	33914		
CANTRIL JOANNE O TR		4505 W 63RD ST	PRAIRIE VILLAGE	KS	66208		
RANKIN VERA P TR	AN	1624 DURRETT WAY	DUNWOODY	GA	30338		
WREN J G + BRIDIE		118 LENOX AVE	MAYWOOD	NJ	7607		
IRWIN NICOLE		501 SW 8TH CT	CAPE CORAL	FL	33914		
DELANOVAL DAVID +	OJEDA SE	2148 GROVE DR	NAPLES	FL	34120		
NEMBHARD CLOVERLYN J + NICHOLA		799 ST ANNS AVE	AF BRONX	NY	10456		
VRANJICAN LINDA SAETHER +	NORDBER	1537 INVENTORS CT	FORT MYERS	FL	33901		
THIBAULT MARCEL + NONA		230 FAIRWAY DR #2	BEACONSFIELD	QC	H9W 5X3	CANADA	
MONTALDO MAURO		5 VIA REGINA ELENA	10			ITALY	
THOMAS WILSTON + ANNETTE		641 CAROLINA AVE	FORT LAUDERDALE	FL	33312		
VERIAGEN PAMELA		503 TORRINGTON	OSHAWA	ON	L1G 7L9	CANADA	
DONATELLI SUSAN		2261 W 1ST ST	BROOKLYN	NY	11223		
CLEAVELAND J L + CATHERINE B		7316 ALLENTOWN RD	FORT WASHINGTON	MD	20744		
WOODLAKE PROPERTY INC		5933 W HILBORO BLVD #222	PARKLAND	FL	33067		
COZAVA PROPERTIES INC		8660 COLLEGE PKWY STE 400	FORT MYERS	FL	33919		
CORDERO JUAN C		11890 SW 8TH ST #502	MIAMI	FL	33184		
MENDEZ OSVALDO A		382 W 36TH TER	HIALEAH	FL	33012		
CARD GEORGE + MARILYN		3915 GLADING DR	SAN DIEGO	CA	92154		
K HOVNANIAN FIRST HOMES LLC		10 HIGHWAY 35	RED BANK	NJ	7701		
HARKINS JAMES T	HE	1409 MASSACHUSETTS AVE	SOMERS POINT	NJ	8244		
K HOVNANIAN FIRST HOMES LLC		10 HIGHWAY 35	RED BANK	NJ	7701		
DIAZ BEATRIZ		113 AVENUE G	KEY WEST	FL	33040		
WILLINGHAM ROBERT W		744 SAND CREEK CT	WESTON	FL	33327		
STMB-FLA LLC		100 TECHNECENTER DR STE 200	MILFORD	OH	45150		
PADRON FRANCISCO J JR +	PADRON F	7604 SW 129TH CT	MIAMI	FL	33183		
CLARK JOHN P + MARY B		PO BOX 112	VICTORIA	IL	61485		
GREER GOLDIE D		1620 MAYFLOWER CT #A-521	WINTER PARK	FL	32792		
WALES KAREN U		PO BOX 3089	POINT PLEASANT BORO	NJ	8742		
STMB-FLA LLC		100 TECHNECENTER DR STE 200	MILFORD	OH	45150		
THIRTLE MARCY		11640 RUDEN RD	NORTH FORT MYERS	FL	33917		
SANCHEZ JOSE A +	COLLAZO	1118 CHAMPION AVE	LEHIGH ACRES	FL	33971		
COOKE ALMA +	WHITE DO	3201 SEYMOUR AVE	BRONX	NY	10469		
VENTURA IRMA		3003 SW 9TH AV	CAPE CORAL	FL	33914		
MOSS STANLEY C JR		366 OCEAN SPRAY AVE	SATELLITE BEACH	FL	32937		
MCENERNEY PATRICIA A +	BYRNE TH	125-11 7TH AV	COLLEGE POINT	NY	11356		
WAITE ADALINE P		13 PARKVIEW PL	ELMONT	NY	11003		
DEPALIS IRLANDE		1118 CALVERT AVE	LEHIGH ACRES	FL	33971		
LEE CO MOSQUITO CONTROL DIST		PO BOX 60005	FORT MYERS	FL	33906		
BLATTENBERGER DOLORES G ETAL		121 MADISON AVE	LACKAWANNA	NY	14218		
DUVALL PAUL T SR + BRENDA		7710 BUCKINGHAM RD	FORT MYERS	FL	33905		
CUMBIE BRICE		3004 ELDORADO BLVD N	CAPE CORAL	FL	33993		
CRUZ HUGO A + NANCY		16517 SW 2ND DR	PEMBROKE PINES	FL	33027		
ARENAS OTMARO		11730 SW 2ND ST	PEMBROKE PINES	FL	33025		
ADAMS PAUL H J/T ETAL		7700 BUCKINGHAM RD	FORT MYERS	FL	33905		
COWAN LORNA + VIVIAN		5138 CENTENNIAL BLVD	LEHIGH ACRES	FL	33971		
PERSAUD HAIMWATTEE TR	FOR LATC	599 COWBOY WAY WEST	LABELLE	FL	33935		
JESSICA CORP		5580 8TH ST W STE 6 + 7	LEHIGH ACRES	FL	33971		
BERGNER DAVID		1121 CARLFIELD AVE	LEHIGH ACRES	FL	33971		

BALDRIDGE KATHRYN A		7302 EDMONSTON RD	COLLEGE PARK	MD	20740	
ANSARI FAISAL T		4484 SW 34TH ST	ORLANDO	FL	32811	
NEW CENTURY HOME BUILDERS INC		302 LEE BLVD #105	LEHIGH ACRES	FL	33936	
BUSCH THOMAS J		812 CENTRAL AVE	ELLENTON	FL	34222	
WALTER PRISCILLA +	HOWARD	7822 NW 124TH TER	PARKLAND	FL	33076	
CAPPS KYLE W + MILDRED I		PO BOX 1142	OWENSBORO	KY	42302	
TATE AMY JO		2625 QUEEN DR	LEHIGH ACRES	FL	33971	
MARMION ROBERT + ROSEMARIE		108 SAINT ALBANS AVE	DEPTFORD	NJ	8096	
JUTASI LESLIE		202-211 HINCHEY AV	OTTAWA	ON	K1Y 1L7	CANADA
PELLISH HELEN		299 BALDWIN OAKS B-414	PARSIPPANY	NJ	7054	
KAYE HOMES INC		5979 PINE RIDGE RD	NAPLES	FL	34119	
BISSONNETTE DONALD J +	BISSONNE	146 VILLAGE DR EST	FAIRFAX	VT	5454	
GUILLERMO BLANCO +	GUILLERM	14828 BALGOWAN RD	MIAMI LAKES	FL	33016	
OLYMBIC DEVELOPMENT CORP		19201 COLLINS AVE #819	NORTH MIAMI BEACH	FL	33160	
PALAZZOLO MARIO		37904 LAKESHORE	HARRISON TOWNSHIP	MI	48045	
FEE JOHN R + LISA J		10048 BOCA AVE S	NAPLES	FL	34109	
FRAMPTON ANNA MAY +	MINCHIN T	3840 KAY DR	STOW	OH	44224	
MALBURG WAYNE H		340 E SHORE DR	WHITMORE LAKE	MI	48189	
NIMMONS LAURIE E		2503 PAULA AV N	LEHIGH ACRES	FL	33971	
BARZAK ARNOLD A SR + VERNA B		1184 TAYLOR ST NW	WARREN	OH	44485	
HURLEY HOLDINGS LLC		PO BOX 770871	NAPLES	FL	34107	
RAFFEL SPENCER JOSEPH		24424 PEPPERCORN RD	PUNTA GORDA	FL	33955	
BRIGGS VIRGINIA A		930 MAIN ST	WELLSVILLE	OH	43968	
NATIONAL RECREATIONAL	PROPERT	ONE MAUCHLY	IRVINE	CA	92618	
PEREZ AUGUSTO J GOMEZ +	MARTINEZ	CARR 24 #16 AA SUR 147	MEDELLIN			COLOMBIA
ODAIYAR WAILU		18950 SW 54TH PL	FORT LAUDERDALE	FL	33332	
VASQUEZ RAUL + MIRIAM A		21 AUGUSTA CT	ALAMO	CA	94507	
KOLLAR PETER T TR	FOR ROLL	3600 BROADWAY	FORT MYERS	FL	33901	
HAWKS HAVEN GOLF COURSE	COMMUNI	10739 DEERWOOD PARK BLVD #300	JACKSONVILLE	FL	32256	
HAWKS HAVEN GOLF COURSE	COMMUNI	10739 DEERWOOD PARK BLVD #300	JACKSONVILLE	FL	32256	
HAWKS HAVEN GOLF COURSE	COMMUNI	10739 DEERWOOD PARK BLVD #300	JACKSONVILLE	FL	32256	
HAWKS HAVEN GOLF COURSE	COMMUNI	10739 DEERWOOD PARK BLVD #300	JACKSONVILLE	FL	32256	
MARQUES ALPHONSO +	DUTCHIN	116 EDWARDS AVE	LEHIGH ACRES	FL	33972	
HERNANDEZ NILDA		2807 CONNIE AVE N	LEHIGH ACRES	FL	33971	
SECURE HOLDINGS LLC		6360 PRESIDENTIAL CT #4	FORT MYERS	FL	33919	
MARKS ALLISON		6051 N OCEAN DR #1603	HOLLYWOOD	FL	33021	
MILLER WENDELINE +	AUSTIN AI	8280 SUNRISE LAKES BLVD #107	SUNRISE	FL	33322	
CABRERA PAVEL		9440 FONTAINBLEAU BLVD #318	MIAMI	FL	33172	
GARCIA LUZDARY		2700 CLITTER WAY	NAPLES	FL	34104	
DEBRUYNE RICK + DOROTHY L		5617 CROOKED LAKE RD	HOWELL	MI	48843	
BYRD THOMAS G JR + SHIRLEY J		3212 25TH ST W	LEHIGH ACRES	FL	33936	
BATTLE KEITH L SR + TOSHA R		3113 25TH ST W	LEHIGH ACRES	FL	33971	
AVILA JOSE		5002 BEECHER ST	LEHIGH ACRES	FL	33971	
DELSOLE CARMEN G + LAURIE A		304 BURTON AVE	HASBROUCK HEIGHTS	NJ	7604	
HAYNES RICHARD D		840 OAKLAND PARK BLVD STE 110	FORT LAUDERDALE	FL	33334	
BLAIR HERMAN A JR + DOROTHY J		2406 QUEEN DR	LEHIGH ACRES	FL	33971	
ROBINSON EDWARD J + CLARA Y		1975 NW 179TH ST	CAROL CITY	FL	33056	
HAWKS HAVEN GOLF COURSE	COMMUNI	10739 DEERWOOD PARK BLVD #300	JACKSONVILLE	FL	32256	
FORTE JOY		4868 BOXWOOD CIR	BOYNTON BEACH	FL	33436	
JOURDAN BERTHA M		3591 INVERRARY DR #B404	LAUDERHILL	FL	33319	
HABITAT FOR HUMANITY	OF LEE C(	1288 N TAMIAMI TRL	NORTH FORT MYERS	FL	33903	
L + M INVESTMENTS GROUP LLC		300 E ROOSEVELT RD FL 3	WHEATON	IL	60187	
SANTOS MANUEL +	SANTOS M	166 TIFFANY AVE	WARWICK	RI	2889	
GRANT DIANNA		12777 SW 44TH ST	MIRAMAR	FL	33027	
HAAG KEVIN + KIMBERLY		1531 HERMITAGE LN	CAPE CORAL	FL	33914	
CAPE CORAL AMERICAN LAND INC		8140 NW 155TH ST #201	MIAMI LAKES	FL	33016	
KEELING E J + GLORIA V		11337 E JUPITER DR	APACHE JUNCTION	AZ	85220	
GOERGENS THOMAS		120 SW 46TH ST	CAPE CORAL	FL	33914	
BURNS J GAIL		3040 POWDER MILL RD	ADELPHI	MD	20783	
SORRENTINO JANET J		501 HOWARD AVE	STATEN ISLAND	NY	10301	
SPINGOLA EVA		2724 GARDEN DR N APT 407	BL LAKE WORTH	FL	33461	
AUGELLO JOSEPH +	AUGELLO	2026 NW 3RD TER	CAPE CORAL	FL	33993	
MACNEVIN STANLEY JR		2804 BETH AV N	LEHIGH ACRES	FL	33971	
HOLIDAY BUILDERS INC		211 HANCOCK BRIDGE PKWY #1-3	CAPE CORAL	FL	33990	
BECKERT GEORGE M + REIKO Y		2727 N ATLANTIC AVE	DAYTONA BEACH	FL	32118	
BRETTWESTON CORP		5580 8TH ST W STE 6 + 7	LEHIGH ACRES	FL	33971	
GARCIA JESUS		5331 GEORGIA AVE	NAPLES	FL	34113	
PEREZ LAZARO		3218 25TH ST W	LEHIGH ACRES	FL	33971	
GARCIA ROBERTO + SYLVIA		5573 LANDOVER BLVD	SPRING HILL	FL	34609	
BERDULLAS SERGIO +	MINGOIA \	1960 BIARRITZ DR #3	MIAMI BEACH	FL	33141	
MILLER RALPH EDGAR	R	1658 WOODVALE DR	CHARLESTON	WV	25314	
ADAM LAND INVESTMENTS LLC		2 ALHAMBRA PLAZA STE 1202	CORAL GABLES	FL	33134	
SECURE HOLDINGS LLC		6360 PRESIDENTIAL CT #4	FORT MYERS	FL	33919	
YOUNG DARRELL		7911 S WOODBRIDGE DR	PARKLAND	FL	33067	
KEVNAN INC		214 JEFFERSON AVE	LEHIGH ACRES	FL	33972	
DSD HOMES INC		5580 8TH ST W STE 6 + 7	LEHIGH ACRES	FL	33971	
GALLARDO TRINIDAD +	ARREGUI SU	10620 BAYTREE CT	LEHIGH ACRES	FL	33936	
PMC ENTERPRISES MGT DIV INC		11216 TAMIAMI TRL N STE 212	NAPLES	FL	34110	
TURNER JASPER P		213 MATT RANSOM DR	PLYMOUTH	NC	27962	
BRETTWESTON CORP		5580 8TH ST W STE 6 + 7	LEHIGH ACRES	FL	33971	

GIONFRIDDO BARRY		2506 QUEEN DR	LEHIGH ACRES	FL	33971		
CHUBER DAVID CHARLES		2505 OLDE CREEK CT	LEAVENWORTH	KS	66048		
CARDOSO MARCELO +	SASIAS PA	8993 SW 210ST TER	MIAMI	FL	33189		
M T LOTZ INC		1550 CARSON ST	FORT MYERS	FL	33901		
MONIZ NICK		510 HERMAN ST	FALL RIVER	MA	2720		
LONG DAVID K EST +	ATKINSON	16800 STATE ROUTE T	NEWBURG	MO	65550		
DSD HOMES INC		5580 8TH ST W STE 6 + 7	LEHIGH ACRES	FL	33971		
CHALKER PAUL A		PO BOX 582	ASHTABULA	OH	44005		
HEBDEN STEPHEN + DOREEN		11303 LAKELAND CIR	FORT MYERS	FL	33913		
CANALES ISIS VERONICA		7720 SW 32ND TER	MIAMI	FL	33155		
STARCHER MATTHEW T		477 TOWNSHIP ROAD 1055	PROCTORVILLE	OH	45669		
DRUE CORPORATION		5580 8TH ST W STE 6 + 7	LEHIGH ACRES	FL	33971		
GIONFRIDDO BARRY		2506 QUEEN DR	LEHIGH ACRES	FL	33971		
MYNENI NARENDRA + MANI M		3530 E GRANDVIEW ST	MESA	AZ	85213		
KOVALCHUK REGINA +	PEROVA Y	388 AVENUE X APT 3C	BROOKLYN	NY	11223		
D + F LLC		4850 NW 103RD DR	CORAL SPRINGS	FL	33076		
NEWMAN DANIEL + AMY		7 RUDMAR RD	OAKRIDGE	NJ	7438		
GIONFRIDDO BARRY		2506 QUEEN DR	LEHIGH ACRES	FL	33971		
MINNICH J H JR EST + MARY KAY	CH	1971 LONE TREE LN	LAS CRUCES	NM	88011		
ARCHETYPE IDEALS INC		12218 SW 128TH ST	MIAMI	FL	33186		
LITTLE GORDON W + NINA J		68 BROOKFIELD BLVD	DUNNVILLE	ON	N1A 2X7	CANADA	
MCALLISTER JEFFREY JAMES +	MCALLIST	5838 FOX RUN CT	LAS VEGAS	NV	89120		
STEVEN CORPORATION OF NAPLES		5580 8TH ST W STE 6 + 7	LEHIGH ACRES	FL	33971		
PULLEY MARK C + LINDA S		3308 26TH ST W	LEHIGH ACRES	FL	33971		
SAVARIA MARLYN +	KRAEMER	436 W LOCUST ST	LADD	IL	61329		
SMITH LINDA		6 VALESITE CT	EAST NORTHPORT	NY	11731		
MAGGARD CHRISTOPHER A +	LUXTON C	2802 GENE AVE N	LEHIGH ACRES	FL	33971		
MUNOZ ENRIQUE DAVID +	ALVREZ IE	4479 28 AVE SW	NAPLES	FL	34116		
NONZIATO CAROLE M		91 GETTYSBURG LN	NEWTOWN	PA	18940		
HARITOS GUS + PENELOPE		2701 WEST CARMEN AVE	CHICAGO	IL	60625		
MURPHY FRANK + PAUL		4001 SW 25TH CT	CAPE CORAL	FL	33914		
M T LOTZ INC		1550 CARSON ST	FORT MYERS	FL	33901		
CHASON AUBREY T JR +	KEYES JA AL	4413 HOLBORN AVE	ANNANDALE	VA	22003		
NADINE ENTERPRISES LLC		101 HERITAGE WAY	NAPLES	FL	34110		
NADINE ENTERPRISES LLC		101 HERITAGE WAY	NAPLES	FL	34110		
CHOWDHURY FARIDA		3404 SE BEVIL AVE	PORT ST LUCIE	FL	34984		
PRIVETTE BRIDGET		2812 NANCY DR	LEHIGH ACRES	FL	33971		
TURCIOS NERIS O +	NUNEZ JO	4930 JORDAN AVE	LEHIGH ACRES	FL	33971		
MENOUNOS NICK +	MENOUNC	10018 GOLDEN GLADE DR	HOUSTON	TX	77064		
WALTERS REAL ESTATE INVEST INC		2601 NW 48TH TER #344	FT LAUDERDALE	FL	33313		
CKR PROPERTIES LLC		5260 S LANDINGS DR #1706	FORT MYERS	FL	33919		
SORRELLS PETER H TR	FOR ANIT/	2024 S MARBLE ST	GILBERT	AZ	85296		
SORRELLS PETER H TR	FOR ANIT/	2024 S MARBLE ST	GILBERT	AZ	85296		
D M I INCORPORATED		17568 ROCKEFELLER CIR	FORT MYERS	FL	33912		
D M I INCORPORATED		17568 ROCKEFELLER CIR	FORT MYERS	FL	33912		
D M I INCORPORATED		17568 ROCKEFELLER CIR	FORT MYERS	FL	33912		
D M I INCORPORATED		17568 ROCKEFELLER CIR	FORT MYERS	FL	33912		
D M I INCORPORATED		17568 ROCKEFELLER CIR	FORT MYERS	FL	33912		
SYBRUM LENERT +	GEORGE (	5462 TEXAS AVE	NAPLES	FL	34113		
WILLIAMS BRENDA LEE		9878 GREEN RD	TRAFALGAR	IN	46181		
MCCORMICK CHARLES B +	MCCORMI	4827 JOSEPHINE ST	COLUMBUS	GA	31907		
BALDIE NORMAN		1135 HOMESTED RD	LEHIGH ACRES	FL	33936		
LEMON SUSAN		5719 DORAL CT	SARASOTA	FL	34239		
VANGINHOVEN JOHN + WILMA		2312 REG RD 7	ENNISKILLEN ONTARIO	ON	L0B 1J0	CANADA	
GRZESZCZAK M + KAZIMIER A	VA	4040 N 156TH DR	GOODYEAR	AZ	85338		
TRASK C A + TONI		8426 SW 92ND LN UNIT B	OCALA	FL	34481		
KNAUER JUERGEN + BARBARA		ROBERT BOSCH STR 97	D-70192 STUTTGART			GERMANY	
BRYAN LOLA +	FRETZ RO	PO BOX 685254	MIAMI	FL	33269		
RK PROPERTIES LLC		11900 BISCAYNE BLVD STE 503	MIAMI	FL	33181		
AUGELLO VINCENT C +	BRANDWE	2114 ARROWWOOD DR	SCOTCH PLAINS	NJ	7076		
RAMPAUL DEOSARRAN +	RAMPAUL JC	10015 SW 127TH CT	MIAMI	FL	33186		
SHIRLING MILO R JR		2227 OSBURN RD	ARRINGTON	TN	37014		
WILLIAMS TIMOTHY		9878 GREEN RD	TRAFALGAR	IN	46181		
CARDENAS IDAEL		737 SUNRISE BLVD	LEHIGH ACRES	FL	33936		
M T LOTZ INC		1550 CARSON ST	FORT MYERS	FL	33901		
JOPROPERTIES LLC		18115 35TH AVE N	PLYMOUTH	MN	55447		
BRAND ANA CASTELLANOS		6735 KINGSMOOR WAY	MIAMI LAKES	FL	33014		
SALOKAR STEPHEN + KATRINA		17397 CONNECTICUT RD	FORT MYERS	FL	33967		
NAVARRO JUAN		4848 PALMETTO CT	NAPLES	FL	34112		
MEROLA LOUIS R + JOANNE M		8444 TAHITI RD	FORT MYERS	FL	33912		
AUGELLO VINCENT C +	BRANDWE	2114 ARROWWOOD DR	SCOTCH PLAINS	NJ	7076		
SCHUMM LARRY R + TINA M		2912 28TH ST W	LEHIGH ACRES	FL	33971		
BLANCO LUIS		3938 BAY CHESTER AVE	BRONX	NY	10466		
MAES MARY LOUISE		PO BOX 635	HOT SPRINGS	SD	57747		
DEVICENTE JOSE EDUARDO +	COLIN JU/	20868 NW 3RD LN	HOLLYWOOD	FL	33029		
WINGET WILLIAM R + JANET C		11069 E WESLEY PL	AURORA	CO	80014		
HAWKS HAVEN GOLF COURSE	COMMUNI	10739 DEERWOOD PARK BLVD #300	JACKSONVILLE	FL	32256		
HUGHES LEO P		1429 SW 28TH TER	CAPE CORAL	FL	33914		
HAWKS HAVEN GOLF COURSE	COMMUNI	10739 DEERWOOD PARK BLVD #300	JACKSONVILLE	FL	32256		
HAWKS HAVEN GOLF COURSE	COMMUNI	10739 DEERWOOD PARK BLVD #300	JACKSONVILLE	FL	32256		

ALI MUHAMMAD		1623 SE 9TH TER	CAPE CORAL	FL	33990		
SITTENFELD ERNEST +	JAUREGU	4760 TAMIAMI TRAIL NORTH STE 6	NAPLES	FL	34113		
OLYMBIC DEVELOPMENT CORP		19201 COLLINS AVE #819	NORTH MIAMI BEACH	FL	33160		
APONTE CHRISTAL		130 WASHINGTON ARMS APT B1	WASHINGTON	NJ	7882		
SELDIN YEVGENIY		64 MOSELY AVE	STATEN ISLAND	NY	10312		
ROCHE BETTY E ETAL		411 E 53RD ST APT 5M	NEW YORK	NY	10022		
LORA FREDESVINDA +	LORA DAV	85 ISLE OF SANIT THOMAS ST	NAPLES	FL	34114		
POWELL MARGARET		812 EUCLID AV	LEHIGH ACRES	FL	33936		
SAADA ABE		2025 TYLER ST	HOLLYWOOD	FL	33020		
AMEERULLAH SHAMEER		1139 WARD AVE	BRONX	NY	10472		
SPRINGER DONALD D 1/3 +	SPRINGEF	600 S GRAND AVE W	SPRINGFIELD	IL	62704		
NARVAEZ-CASTILLO JUAN +	DENARVA	9511 HOLLYBROOK LAKE DR	AI PEMBROKE PINES	FL	33025		
HARDUAR CHAITNATH + MAHARANIE		86-51 MUSKET ST	QUEENS VILLAGE	NY	11427		
HEAVENER MARY F L/E +	LINKE CHE	6730 MUNGER RD	YPSILANTI	MI	48197		
NICHOLS DEBORAH C TR	FOR NICH	11725 COLLIER BLVD STE G	NAPLES	FL	34116		
GUTTOWSKI GUNTHER H + GISELA M		130 EUCLID BLVD	LANTANA	FL	33462		
STEVENSON WILLIAM E + GLORIA B		PO BOX 598	CORNWALL	PE	C0A 1H0	CANADA	
KIRWAN MARY GRACE		11031 S MAPLELAWN ST	TAYLOR	MI	48180		
ODABASHIAN LINDA J		879 NORTH RD	WESTFIELD	MA	1085		
COPLAND GEORGE M + JANE M		13005 WEYANOKE RD	CHARLES CITY	VA	23030		
MCCAIN THOMAS C III 1/4 +	MCCAIN D	10455 FAIRCHILD RD	SPRING HILL	FL	34608		
FILIPPO IVO DE RUGERIIS DI		CALLE EL CENTRO	QU MIRANDA CARACUS			VENEZUEL	
GUTTOWSKI GUNTHER H + GISELA M		130 EUCLID BLVD	LANTANA	FL	33462		
KIELISCH HERBERT E TR +	KIELISCH .	1904 SE 6TH AVE	CAPE CORAL	FL	33990		
JONES RUDOLPH MICKEY JR		PO BOX 6555	FORT MYERS	FL	33911		
LEHIGH ACRES CHURCH OF CHRIST		PO BOX 1601	LEHIGH ACRES	FL	33970		
BRYTE ROBERT G + DOROTHY		1886 INDUSTRY RD	ATWATER	OH	44201		
SORRENTINO JANET J		501 HOWARD AVE	STATEN ISLAND	NY	10301		
CAPE CORAL AMERICAN LAND INC		8140 NW 155TH ST #201	MIAMI LAKES	FL	33016		
KEOHANE K		16650 MCGREGOR BLVD #103	FORT MYERS	FL	33908		
LAMBE JOAN E	PE	1012 S BRADFORD ST	ALLENTOWN	PA	18103		
MICMAN INVESTMENTS INC		13800 SW 8TH ST STE 157	MIAMI	FL	33184		
ROSACRUZ JOSE + MARIA		13431 GREENPOINTE DR	ORLANDO	FL	32824		
FRANCIQUE MARDI		PO BOX 11432	NAPLES	FL	34101		
PATTERSON ABAYOMI J +	PRESSLEY	3556 NW 23RD CT	LAUDERDALE LAKES	FL	33311		
SUNRISE COASTAL PROPERTIES INC		PO BOX 2053	HILLSIDE MANOR	NY	11040		
DIAZ DUNIESKY		2816 NANCY DR	LEHIGH ACRES	FL	33971		
U S A REAL ESTATE SOLUTIONS		1205 ELIZABETH ST STE F	PUNTA GORDA	FL	33950		
DSD HOMES INC		5580 8TH ST W STE 6 + 7	LEHIGH ACRES	FL	33971		
HEARTHSTONE MULTI-ASSET ENTITY	B LP	781 LINCOLN AVE STE 300	SAN RAFAEL	CA	94901		
MURCIA YUDENIA + VICTOR		2517 75TH ST W	LEHIGH ACRES	FL	33971		
BARTON DANIEL		2176 W OAKLAND PARK BLVD	FORT LAUDERDALE	FL	33311		
PINK SAMUEL T		11111 BISCAYNE BLVD #428	MIAMI	FL	33181		
HENRY GEORGE MICHAEL		11 SPINNING WHEEL LN	TAMARAC	FL	33319		
HABITAT FOR HUMANITY	OF LEE C(	1288 N TAMIAMI TRL	NORTH FORT MYERS	FL	33903		
K HOVNANIAN FIRST HOMES LLC		10 HIGHWAY 35	RED BANK	NJ	7701		
RICARDO RAUL E +	ROSSI AN,	104 SE 45TH TER	CAPE CORAL	FL	33904		
TRAPP LAURENCE J SR		45 WESTWOOD TER	SPRINGFIELD	IL	62702		
ALLISON DEBORAH		PO BOX 246113	PEMBROKE PINES	FL	33024		
RETAJCZYK LAUREL J		13 SPRUCE RUN RD	CLINTON	NJ	8809		
WALDRON ALBERTA		136 DOUGLAS ST NW	WARREN	OH	44483		
HABITAT FOR HUMANITY	OF LEE C(	1288 N TAMIAMI TRL	NORTH FORT MYERS	FL	33903		
COUNTS ISAAC J + MARLENE		9691 LAWHON LN	NORTH FORT MYERS	FL	33917		
MANGIPUDI KONDALARAO	A\	1243 NACHEZ TRACE APT C	MARIETTA	GA	30008		
PINK SAMUEL T		11111 BISCAYNE BLVD #428	MIAMI	FL	33181		
KARNES JOHN + CARMEN		14457 S 44TH ST	PHOENIX	AZ	85044		
K HOVNANIAN FIRST HOMES LLC		10 HIGHWAY 35	RED BANK	NJ	7701		
B N V INVESTMENTS INC		PO BOX 5271	HIALEAH	FL	33014		
MACMILLAN ROBERT		220 PROSPECT HILL RD	WALTHAM	MA	2451		
SOLOMON RODNEY + COLLEEN J		5405 SKYLINE BLVD	CAPE CORAL	FL	33914		
HEKTER LISA CHRISTINE		729 E LAS ANIMAS ST	COLORADO SPRINGS	CO	80903		
HABITAT FOR HUMANITY	OF LEE C(	1288 N TAMIAMI TRL	NORTH FORT MYERS	FL	33903		
YOUR PRIME REALTOR CO		642 SW 106TH AVE UNIT 1514	PEMBROKE PINES	FL	33025		
ROGERS COLEMAN +	ROGERS I	1232 CARLENE AVE	FORT MYERS	FL	33901		
CLARK TREVOR S		13281 SW 8TH ST	DAVIE	FL	33325		
PATEL KANTILAL		3558N RUNNING CEDAR TRL	HIGH POINT	NC	27265		
BANKS GERALD S + KELLY A		20 LANCASTER FARM RD	SALEM	NH	3079		
LUULY REALTY INVESTMENT INC		14561 DORY LN	FORT MYERS	FL	33908		
BROWN CRAIG W TR	FOR CARI	15281 TWELVE MILE RD	ROSEVILLE	MI	48066		
KIRKPATRICK WILLIAM J JR		PO BOX 9371	GLENWOOD	FL	32722		
BUISSON JOSEPH A + MARIE		8210 SW 5TH ST	PALM BAY	FL	32907		
K HOVNANIAN FIRST HOMES LLC		10 HIGHWAY 35	RED BANK	NJ	7701		
RK PROPERTIES LLC		11900 BISCAYNE BLVD STE 503	MIAMI	FL	33181		
NGUYEN DUC		1611 CHARNITA COURT	VIENNA	VA	22182		
GARCIA MADAY		6210 NW 199TH ST	HIALEAH	FL	33015		
SANTORO A + FILOMENA		1945 W RIVER DR	PENNSAUKEN	NJ	8110		
BROWN ROY + REGINA		5080 OBANNON RD	FORT MYERS	FL	33905		
BROWN ROY + REGINA		5080 OBANNON RD	FORT MYERS	FL	33905		
RAIA ANGELINA		3329 WILLIS DR	BIRMINGHAM	AL	35243		
MACHADO HEINAN JR +	SOTO ZAH	PO BOX 495	MAYAGUEZ	PR	681		

CRUZ JOSE LUIS + ELIZABETH		7980 NW 175TH ST	HIALEAH	FL	33015
NEWMAN CAROLYN		7318 BENT CREEK DR	TEMPERANCE	MI	48182
MORRIS-PIARD JACQUELINE B		683 MONINGMIST LN	LEHIGH ACRES	FL	33936
MORROW J D + ANNA	C/	2824 PASO ROBLES DR	MODESTO	CA	95350
SWEARINGEN JOHN C		PO BOX 16621	WEST PALM BEACH	FL	33416
ADAMSON DERRICK + KATHLEEN		3340 NW 177TH TER	OPA LOCKA	FL	33056
KARMAZIN BORIS + YEVGENIYA +	KARMAZIN	2 BIRCH DR	HEWLETT	NY	11557
NEWMAN HOLDINGS LLC		3850 NORTH 40TH AVE	HOLLYWOOD	FL	33021
ALVAREZ ROBERT		341 E 52ND ST	HIALEAH	FL	33013
ADAMSON DERRICK + KATHLEEN		3340 NW 177TH TER	CAROL CITY	FL	33056
DIONNE LEO V + LOIS E		3335 W WATER ST	PORT HURON	MI	48060
MCCORD HOLLY M		17598 BOAT CLUB DR	FORT MYERS	FL	33908
DUGGAN MARY HELEN		607 W MAYWOOD AVE	PEORIA	IL	61604
FRANCIS TYLER		PMB 237	23 CAPE CORAL	FL	33990
DANDRADE DENISE		432 E 116TH ST #4B	NEW YORK	NY	10029
MOSKOWITZ ISIDOR TR	FOR BARE	2525 N STATE RD 7 #205	HOLLYWOOD	FL	33021
HELLER ROBERTA TR	FOR ROBE	42-35 BELL BLVD 108	BAYSIDE	NY	11361
SUN PENINSULA		1395 BRICKELL AVE STE 660	MIAMI	FL	33131
GARI ORALIA E + RUSVELT		6908 NW 169TH ST E	HIALEAH	FL	33015
STROZZIERI CHERYL + MARCO		961 HICKORY RIDGE DR	CHALFONT	PA	18914
ANDERSON WM T + MARGARET L		10037 LOCUST ST	GLENN DALE	MD	20769
HELLER ROBERTA TR	FOR ROBE	42-35 BELL BLVD 108	BAYSIDE	NY	11361
LABINE ARMOSE + CHERYL		204 S JACKSON	LOWELL	MI	49331
MCDONALD DONALD P + ADELE		26 HARTFORD AVE	STATEN ISLAND	NY	10310
AUSTIN JEFFREY C + DIANE		368 TIRRELL HILL RD	GOFFSTOWN	NH	3045
HABITAT FOR HUMANITY	OF LEE C(	1288 N TAMIAMI TRL	NORTH FORT MYERS	FL	33903
DELACRUZ ENTERPRISES INC		322 GUNNERY RD S STE B	LEHIGH ACRES	FL	33971
MCILVAIN W R JR + BONNIE K		26564 CARPENTER ROAD	MILTON	DE	19968
HORNBERGER NORVIN D		7555 NW 19TH DR	PEMBROKE PINES	FL	33024
AKHTAR MEENA		11434 149TH AVE	S OZONE PARK	NY	11420
NAVEA CYNTHIA V		16421 SW 64TH TERR	MIAMI	FL	33193
JORDAN FINANCIAL LLP		480 S BEACH RD	HOBE SOUND	FL	33455
HOERR JUANITA M		3848 LAUREL VALLEY BLVD	ZEPHYRHILLS	FL	33542
BIONCI JOSEPH G + LINDA		126 OAK RIDGE RD	CLIFTON	NJ	7013
FORCOS RALUCA		642 SW 106TH AVE	PEMBROKE PINES	FL	33025
DELACRUZ ENTERPRISES INC		322 GUNNERY RD S STE B	LEHIGH ACRES	FL	33971
BROWN ROY + REGINA		5080 OBANNON RD	FORT MYERS	FL	33905
MORROW JAMES D + ANNA		2108 PRESIDIO AVE	MODESTO	CA	95355
DALBERRY KAREN		4733 N PINE ISLAND RD	SUNRISE	FL	33351
GEORGE BARRY S		3889 APPLE VALLEY DR	HOWARD	OH	43028
HERNANDEZ EUNISIS + VICTOR W/H		7502 ELAINE AVE N	LEHIGH ACRES	FL	33971
K HOVNANIAN FIRST HOMES LLC		10 HIGHWAY 35	RED BANK	NJ	7701
HAMAKER ALEXANDRA V		2041 MAPLEVIEW DR	BOUNTIFUL	UT	84010
JORDAN FINANCIAL LLP		480 S BEACH RD	HOBE SOUND	FL	33455
FARIAS MIGUEL JOSE		17360 NW 74TH AVE APT 101	HIALEAH	FL	33015
PREMIER PROPERTIES OF	CAPE COF	4235 SE 20TH PL C505	CAPE CORAL	FL	33904
K HOVNANIAN FIRST HOMES LLC		10 HIGHWAY 35	RED BANK	NJ	7701
HARRIS WESTON C + JACQUELINE A		801 N 70TH TER	HOLLYWOOD	FL	33024
LARC INC		2570 HANSON ST	FORT MYERS	FL	33901
JONES DENNIS		17362 VALLYBROOK AVE	PORT CHARLOTTE	FL	33954
COUNCELL B KEITH		11521 SHAWNEE RD	FORT MYERS	FL	33913
TRAVIS WILLIAM RUSSELL		PO BOX 130042	TAMPA	FL	33681
GRIECO KAREN		829 SW 47TH TER APT 202	CAPE CORAL	FL	33914
SCOTT THELMA R		9650 BOULDER ST	MIRAMAR	FL	33025
TAVERNER CHARLES +	TAVERNEI	113 MOUNTAIN VIEW RD	HILLSBOROUGH	NJ	8844
MATTHEWS DENISE A		PO BOX 782	AVONDALE	AZ	85323
DREAMS REALTY INVESTMENT CORP		7220 SW 100TH CT	MIAMI	FL	33173
PREMIER PROPERTIES OF	CAPE COF	4235 SE 20TH PL C505	CAPE CORAL	FL	33904
DELATORRE VIVIAN		17608 SW 28TH CT	MIRAMAR	FL	33029
VANWAGNER ROBERT		6040 LACOTA AVE	FORT MYERS	FL	33905
KUSALBA MICHAEL + FLORENCE		401 FRANKLIN AVE	SOUTH PLAINFIELD	NJ	7080
LANDRAM MARTHA E		2660 KING OAK CIR	SAINT CLOUD	FL	34769
DALLARA MATHEW + JUDITH		1264 MONTE VISTA CT	MARTINEZ	CA	94553
HARRIS LOUIS	G/	9193C SW 20TH ST	BOCA RATON	FL	33428
HEARTHSTONE MULTI-ASSET ENTITY	B LP	781 LINCOLN AVE STE 300	SAN RAFAEL	CA	94901
HEARTHSTONE MULTI-ASSET ENTITY	B LP	781 LINCOLN AVE STE 300	SAN RAFAEL	CA	94901
HEARTHSTONE MULTI-ASSET ENTITY	B LP	781 LINCOLN AVE STE 300	SAN RAFAEL	CA	94901
HEARTHSTONE MULTI-ASSET ENTITY	B LP	781 LINCOLN AVE STE 300	SAN RAFAEL	CA	94901
CAPE CO INC		1223 SE 47TH TER	CAPE CORAL	FL	33904
DTT INVESTMENT INC		4550 SW 2ND TERR	MIAMI	FL	33134
ECONOMOU THOMAS PAUL		8434 VAN BUREN CT	MUNSTER	IN	46321
PRANGER DOROTHY	G/	1508 S WILLOW AV	BROKEN ARROW	OK	74012
PERSAUD SATYADEO +	PERSAUD	86-13 139TH ST	BRIARWOOD	NY	11435
PERSAUD SATYADEO +	PERSAUD	86-13 139TH ST	BRIARWOOD	NY	11435
BEACON HILL CONSTRUCTION LLC		3000 IMMOKALEE RD STE B	NAPLES	FL	34110
HEARTHSTONE MULTI-ASSET ENTITY	B LP	781 LINCOLN AVE STE 300	SAN RAFAEL	CA	94901
DISMUKE DAVID L + MARY C		45648 RIVERWOODS DR	MACOMB	MI	48044
HEARTHSTONE MULTI-ASSET ENTITY	B LP	781 LINCOLN AVE STE 300	SAN RAFAEL	CA	94901
SEEGOTT LARRY C + BARBARA		1165 SW 27TH ST	PALM CITY	FL	34990
APOLLION JEAN		420 SE 1ST AVE	DELRAY BEACH	FL	33444

PERSAUD SATYADEO +	PERSAUD	86-13 139TH ST	BRIARWOOD	NY	11435	
LUTHRIA NARESH		121 NE 1ST ST	MIAMI	FL	33132	
PERSAUD SATYADEO +	PERSAUD	86-13 139TH ST	BRIARWOOD	NY	11435	
WESP FLORENCE K		3504 KING WILLIAM DR	PC OLNEY	MD	20830	
ENTREPRO RENTAL PROPERTY LLC		PO BOX 94120	MIAMI	FL	33194	
GIBBONS MICHAEL J TR +	GIBBONS	3131 PALMETTO CT	TRENTON	MI	48183	
LIMARDO JULIO SEGURA +	SEGURA A	PO BOX 908	PONCE	PR	733	
ROQUE RONALDO S		6448 KENSINGTON AVE	RICHMOND	CA	94805	
SHOTKIN MICHAEL + IRENE		40599 PAISLEY CIR	NOVI	MI	48377	
HABITAT FOR HUMANITY	OF LEE C(	1288 N TAMIAMI TRL	NORTH FORT MYERS	FL	33903	
MULHERN MILDRED M		342 N HAUCKSVILLE RD	HAMPSTEAD	MD	21074	
TAX FREE STRATEGIES LLC	FOR GARY	12853 BANYAN CREEK DR	FORT MYERS	FL	33908	
HABITAT FOR HUMANITY	OF LEE C(	1288 N TAMIAMI TRL	NORTH FORT MYERS	FL	33903	
THEUER OTTO S TR	FOR MISC	PO BOX 158	FORT MYERS	FL	33902	
GRIFFIN DAVID L SR		2637 JANSON DR	CHESAPEAKE	VA	23321	
GOODSON PHILLIP E JR		178 BUCKSHIRE DR	HOLLAND	PA	18966	
FRANZOSA ROBERT + M LOUISE		71 MOUNTAIN ASH DR	KINGSTON	MA	2364	
COMMOSIOUNG MITZILENA		11231 SW 9TH CT	PEMBROKE PINES	FL	33025	
SALAMEH EMAD 1/2 INT	SA	2249 CLEVELAND AV	FORT MYERS	FL	33901	
KHAN ZULAIKA LYSTRA		240 SE 46TH ST	CAPE CORAL	FL	33904	
DINATALI LUIGI		VIALE CARAVAGGIO 47	48020 LIDO ADRIANO RA			ITALY
WONG DAVID		2015 42ND AVE	SAN FRANCISCO	CA	94116	
WILSON TED J		1220 SW 142ND AVE	MIAMI	FL	33184	
FABBRINI GLADYS CAROL		12 COMET CT	PALM COAST	FL	32137	
CHRISTOFOR A		65 CEDAR ST	NORWALK	CT	6854	
YSLAS LETICIA		3009 75TH ST W	LEHIGH ACRES	FL	33971	
REYES GEORGE E + IDALIA		8401 SW 149TH DR	MIAMI	FL	33158	
FRANZOSA ROBERT + M LOUISE		71 MOUNTAIN ASH DR	KINGSTON	MA	2364	
J + B PROPERTY GROUP INC		3351 N 40TH ST	HOLLYWOOD	FL	33021	
DELATORRE NORMA		3007 75TH ST W	LEHIGH ACRES	FL	33971	
WOLLNER JOHN H		4 SYLVAN LN SE	CEDAR RAPIDS	IA	52403	
BOWMAN ROBERT L +	BOWMAN	12441 MCGREGOR PALMS DR	FORT MYERS	FL	33908	
HANSROTE GREGORY C +	HANSROT	4225 MAGRUDER RD	KEVIL	KY	42053	
KOHLER J D + BARBARA E		18601 PONCIANA AVE	CLEVELAND	OH	44135	
BRANOVAN MELVIN		350 W GREEN TREE RD	MILWAUKEE	WI	53217	
LIPOWSKI ROBERT J		17 BRUCE LN	EAST NORTHPORT	NY	11731	
TAX FREE STRATEGIES LLC	FOR PAUL	12853 BANYAN CREEK DR	FORT MYERS	FL	33908	
HAMES PATRICK LEE 1/3 +	HAMES MI	PO BOX 1229	KENAI	AK	99611	
PARISI GWEN L		7617 WESTDALE DR	KNOXVILLE	TN	37909	
WISHINSKI MARY ANN		1189 SCHENECTADY AVE	BROOKLYN	NY	11203	
SIMONSON LEE + BRENDA		504 MORGAN DR	LEWISTON	NY	14092	
GOODING TERRENCE NARESH		2750 NW44TH ST APT 505	OAKLAND PARK	FL	33309	
KELLY H + LILLIAN	W	5381 TOWNLINE RD	LEWISTON	MI	49756	
ZAMBETIS SHIRLEY ANN		5340 LINGER PL	YOUNGSTOWN	OH	44514	
ZIMMERMAN SHAUNDA		1715 NW 19TH ST	CAPE CORAL	FL	33993	
KEISLER RUBEN E + BRENDA D		3353 OLIVER LANCASTER BLVD	MALVERN	AR	72104	
CALLAHAN DAWN N + TIMOTHY		269 CAPTAIN THOMAS BLVD #2	WEST HAVEN	CT	6516	
K HOVNANIAN FIRST HOMES LLC		10 HIGHWAY 35	RED BANK	NJ	7701	
ROSA JAMIE		8920 55TH AVE	ELMHURST	NY	11373	
HOLIDAY BUILDERS INC		211 HANCOCK BRIDGE PKWY #1-3	CAPE CORAL	FL	33990	
K HOVNANIAN FIRST HOMES LLC		10 HIGHWAY 35	RED BANK	NJ	7701	
LIVESAY JOE A + ANGIE		16521 SAN CARLOS BLVD STE D	FORT MYERS	FL	33908	
VALENCIA RICARDO S		709 S 6TH ST	MONTEBELLO	CA	90640	
STAPLETON MARTHA A		8986 TERWILLIGERS RIDGE RD	CINCINNATI	OH	45249	
MARONDA HOMES INC OF FLORIDA		5902 BRECKENRIDGE PKWY UNIT B	TAMPA	FL	33610	
EDUARDO NIZIO C		5899 VISTA LINDA LN	BOCA RATON	FL	33433	
THREE WOOD PROPERTIES LLC		11019 WINE PALM RD	FORT MYERS	FL	33912	
DUSTE GLENDA B +	BIRDSALL	364 BUTTERCUP CT	SONOMA	CA	95476	
GIBBONS MICHAEL J TR +	GIBBONS	3131 PALMETTO CT	TRENTON	MI	48183	
AMERICAS FIRST HOME OF SW FL		4218 CLEVELAND AVE	FORT MYERS	FL	33901	
DINATALI LUIGI		VIALE CARAVAGGIO 47	48020 LIDO ADRIANO			ITALY
SPORTELLI DOMENICK J JR		38 OLD BOONTON RD	DENVILLE	NJ	7834	
GILDE FLORENCE TR +	GILDE CL/	13455 SW 9TH CT APT J-101	PEMBROKE PINES	FL	33027	
STEINMUELLER LINDA		2331 SW 15TH ST	DEERFIELD BEACH	FL	33442	
K HOVNANIAN FIRST HOMES LLC		10 HIGHWAY 35	RED BANK	NJ	7701	
COLLINS LANCE W		2814 SW 47TH TER	CAPE CORAL	FL	33914	
SQUEO NICHOLAS SERGIO		874 HOPKINS HILL RD	WEST GREENWICH	RI	2817	
REEMS KENNETH		6094 136TH TER N	CLEARWATER	FL	33760	
MURPHY SUSAN T		6181 STAFFORD DR	NORTH OLMSTED	OH	44070	
AMOUDI AHMAD +	KHALIFE A	11508 WHITTIER BLVD	WHITTIER	CA	90601	
LUM BRENDA		PO BOX 83327	LOS ANGELES	CA	90083	
STERLING TRUST COMPANY	FOR MICH	6 HAMILTON CT	MOORESTOWN	NJ	8057	
BAPTISTE AMOS + CHRISTINE E		5968 TRIPHAMMER RD	LAKE WORTH	FL	33463	
FRASCO GLADYS		109 N SANDERSON AVE	BARTONVILLE	IL	61607	
DOTY ROBERT E JR		232 PERRYWINKLE LN	GAITHERSBURG	MD	20878	
ROCHA TANIA G		10169 SERENE MEADOW DR N	BOCA RATON	FL	33428	
RENSI GARY W + RITA		9748 GROSSE ILE PKWY	GROSSE ILE	MI	48138	
ECHEVARRIA BALBINO R		3845 SW 103RD AVE # C203	MIAMI	FL	33165	
GROSSKOPF HELGA A		500 N HAMLIN AV E	PARK RIDGE	IL	60068	
HARDEN CUSTOM BUILDING INC		12244 TREELINE AVE #3	FORT MYERS	FL	33913	

GILLESPIE HERCILLIA		15470 SW 82ND LN APT 311	MIAMI	FL	33193	
GILLEY ETHEL H +	HILLS SAM	116 CAMELOT DR	SLIDELL	LA	70460	
WILSON TED J		1220 SW 142ND AVE	MIAMI	FL	33184	
GROTT RICHARD		11740 NW 33RD ST	SUNRISE	FL	33323	
CARRUBBA H D		4908 RANCHO BERNARDO WAY	LAS VEGAS	NV	89130	
RODRIGUEZ RAFAEL +	AVEDO MA	13996 SW 155 ST	MIAMI	FL	33177	
HAGANS JERRY CARLYLE		27735 PACHEA TRL	HEMET	CA	92544	
SCHNEIDER MAXINE F		1293 GREEBBRIAR AVE	SAN JOSE	CA	95128	
BOVELL BRENT C		3054 LAKE HILL CT	WALDORF	MD	20603	
ESSIS SALEM M		6220 CARLISLE PIKE	MECHANICSBURG	PA	17055	
AMERICAS FIRST HOME OF SW FL		4218 CLEVELAND AVE	FORT MYERS	FL	33901	
BEACON HILL CONSTRUCTION LLC		3000 IMMOKALEE RD STE B	NAPLES	FL	34110	
BEACON HILL CONSTRUCTION LLC		3000 IMMOKALEE RD STE B	NAPLES	FL	34110	
CLEVERING C E + BONNIE		4401 HUNTERS LODGE DR	ROUND ROCK	TX	78681	
CONSTANTINE KAREN		5211 GREENBRIAR DR	FORT MYERS	FL	33919	
DL MAKI HOLDINGS LLC		10500 HAWKS TER	WEST PALM BEACH	FL	33412	
FURLONG JAY		27 COIT LN	NORWICH	CT	6360	
THOMPSON JEANETTE K		2841 SE PERU ST	PORT ST LUCIE	FL	34984	
GORE JESSE		PO BOX 247	ABERDEEN	NC	28315	
HOLLOWAY E L MSG		35 1-30-9172	56 WEST SPRINGFIELD	MA	1089	
ERNST FRANKLIN C + JUNE L		3106 SW 26TH CT	CAPE CORAL	FL	33914	
TOSTA ROSANA CAMPOS		433 CORBEL DR	NAPLES	FL	34110	
CAPITAL INTERNATIONAL INC		395 ALBAMBRA CIR	CORAL GABLES	FL	33134	
ARANGO LEONARDO J + MAYERLING		324 WILLOW LOOP	CIBOLO	TX	78108	
NAVARRO DULCE E		1681 GOLDEN GATE BLVD W	NAPLES	FL	34120	
CARPENTRY PLUS GENERAL	CONTRAC KI	822 SUPERIOR ST	FORT MYERS	FL	33916	
ROSA E M ET AL		7869 HAWTHORNE DR	LIVERPOOL	NY	13090	
PELIWO DORIS J		260 EDGEWATER DR	SEVIERVILLE	TN	37862	
DEAN ALAN C		5142 19TH CT SW	NAPLES	FL	34116	
YOUNG JAMES A SR + AGNES M		1041 N RUTLEDGE ST	SPRINGFIELD	IL	62702	
VILLAMAR MILDRED		19403 SW 68TH ST	FORT LAUDERDALE	FL	33332	
ESCALONA YANET + LIERANDY		2919 26TH ST W	LEHIGH ACRES	FL	33971	
SCHENDEL WARD C + CATHERINE LB		2211 N ROSEWOOD LN	ROSEVILLE	MN	55113	
RICE JAMES C		12860 SUTPHIN CT	FORT MYERS	FL	33919	
MW JOHNSON CONSTRUCTION OF FL		17645 JUNIPER PATH STE 100	LAKEVILLE	MN	55044	
CHAPMAN NATHAN ALFORD +	CHAPMAN	1021 REDGATE AVE	NORFOLK	VA	23507	
SIMBALIA JOHN G + MARGARET		84 MALVERNON ST	EAST LIVERPOOL	OH	43920	
BROWN PURNELL L +	BROWN C.	PO BOX 121264	WEST MELBOURNE	FL	32912	
TROPICAL GIFTS OF SW FL INC		17320 CALOOSA TRRACE CIR	FORT MYERS	FL	33912	
SMITH LAYTON J 1/3 INT +	WASSON I	1820 TERRY RD	JACKSON	MS	39204	
ATALA FULVIO		938 COMMODORE ST	LEHIGH ACRES	FL	33936	
CHAMBERS LINSFORD LOUIS + JOAN		2826 NW 63RD AVE	SUNRISE	FL	33313	
FUERTE MARIA + ARTURO		8700 SW 97TH TER	MIAMI	FL	33175	
K HOVNANIAN FIRST HOMES LLC		10 HIGHWAY 35	RED BANK	NJ	7701	
BOYCE KRISTINE		105 GLEN ELLEN DR	MANKATO	MN	56001	
FUERTE ARTURO + MARIA		8700 SW 97TH TER	MIAMI	FL	33175	
NAPONIELLO J L III + L		455 W 26TH ST	CHICAGO	IL	60616	
YODER LARRY W + PATRICIA A		RR 2 BOX 194	SULLIVAN	IL	61951	
MARQUES ALPHONSO +	DUTCHIN	116 EDWARDS AVE	LEHIGH ACRES	FL	33972	
HAWKS HAVEN GOLF COURSE	COMMUNI	10739 DEERWOOD PARK BLVD #300	JACKSONVILLE	FL	32256	
ZOEHLER FRED + DELORIS		177 WOODVIEW DR	BRANDENBURG	KY	40108	
POWELL GEORGE L JR		239 QUEENS DR S	NEWARK	OH	43055	
WYLKE ARNOLD A + DONNA K		374 COLONIAL DR	GRAND ISLAND	NY	14072	
GILBERT JOHN L + DORIS W TR		4023 N LEE HWY	FAIRFIELD	VA	24435	
ENTRUST MIDWEST LLC	FOR PATR	12800 INDUSTRIAL PARK BLVD	ST PLYMOUTH	MN	55441	
HAWKS HAVEN GOLF COURSE	COMMUNI	10739 DEERWOOD PARK BLVD #300	JACKSONVILLE	FL	32256	
SMYTH KAREN L		11 EUCLID AVE	POINT MARION	PA	15474	
ZAHARI PHYLLIS J 1/2 INT +	NICOLIA P	2704 HUGHES RD	ADELPHI	MD	20783	
MCCARTHY BRAD J		22759 CANYON TERRACE DR	CASTRO VALLEY	CA	94552	
REYES CLAUDIA JOSEFINA		4935 SW 165TH AVE	HOLLYWOOD	FL	33027	
BROWN TIM		11188 ORANGEWOOD DR	BONITA SPRINGS	FL	34135	
SPROUSE TERRY F + ELIZABETH H		303 LAKERIDGE CIR	TROUTVILLE	VA	24175	
SAGO INC		7891 W SAMPLE RD	CORAL SPRINGS	FL	33065	
QUINTANILLA CLEMENTE		308 WASHINGTON AVE	IMMOKALEE	FL	34142	
RUNYAN ALICE V		4620 ORLANDO CIR	BRADENTON	FL	34207	
SIMPSON RAY + JUANITA		314 HOFFMAN LN	HAUPPAUGE	NY	11788	
MIERES ERNESTO +	MIERES LI	8308 N ORLEANS AVE	TAMPA	FL	33604	
FRACZEK ANDREW S + MARIA J		18914 KENYON CON RD 5	ALEXANDRIA	ON	K0C 1A0	CANADA
CONRAD HATTIE L EST	PI	10876 N 150TH ST	OBLONG	IL	62449	
SANTOS MANUEL +	SANTOS M	166 TIFFANY AVE	WARWICK	RI	2889	
MASTER INVESTMENTS GROUP INC		8145 NW 187TH TER	HIALEAH	FL	33015	
NATIONAL RECREATIONAL	PROPERT	ONE MAUCHLY	IRVINE	CA	92618	
ADAM LAND INVESTMENTS LLC		2 ALHAMBRA PLAZA STE 1202	CORAL GABLES	FL	33134	
ILACHTCHOUK MARIANNA + NIKOLAS		4971 IMPERIAL ST #106	BURNABY	BC	V5J 1C7	CANADA
JMP III LAND CAPITAL LLC		437 BOYLSTON ST FL 4	BOSTON	MA	2116	
HAWKS HAVEN GOLF COURSE	COMMUNI	10739 DEERWOOD PARK BLVD #300	JACKSONVILLE	FL	32256	
HAWKS HAVEN GOLF COURSE	COMMUNI	10739 DEERWOOD PARK BLVD #300	JACKSONVILLE	FL	32256	
HAWKS HAVEN GOLF COURSE	COMMUNI	10739 DEERWOOD PARK BLVD #300	JACKSONVILLE	FL	32256	
HAWKS HAVEN GOLF COURSE	COMMUNI	10739 DEERWOOD PARK BLVD #300	JACKSONVILLE	FL	32256	
HAWKS HAVEN GOLF COURSE	COMMUNI	10739 DEERWOOD PARK BLVD #300	JACKSONVILLE	FL	32256	

RIVER HALL CDD		10161 CENTURION PKWY STE 190	JACKSONVILLE	FL	32256	
CIANA INC		5580 8TH ST W STE 6 + 7	LEHIGH ACRES	FL	33971	
CIANA INC		5580 8TH ST W STE 6 + 7	LEHIGH ACRES	FL	33971	
RIVER HALL CDD		10161 CENTURION PKWY STE 190	JACKSONVILLE	FL	32256	
HAWKS HAVEN DEVELOPERS LLC		10739 DEERWOOD PARK BLVD	ST JACKSONVILLE	FL	32256	
K HOVNANIAN FIRST HOMES LLC		10 HIGHWAY 35	RED BANK	NJ	7701	
K HOVNANIAN FIRST HOMES LLC		10 HIGHWAY 35	RED BANK	NJ	7701	
BARTLEY-PANAS WILMA J		2812 BETH AVE N	LEHIGH ACRES	FL	33971	
KELLY-FOWLER REAL ESTATE LLC		5021 W LAUREL ST STE 200	TAMPA	FL	33607	
CINDRIC MILIVOJ + STEFANIJA M		5689 W GOODMAN ST	CHICAGO	IL	60630	
FLORDIAN GULF COAST HOMES INC		26530 MILLARD WAY	PUNTA GORDA	FL	33950	
ZAGAROLO NICOLA L + STEPHANIE		1005 SE 11TH AVE	DEERFIELD BEACH	FL	33441	
STOUGH LARRY R + DEBRA		2210 GLEN ABBEY	JEFFERSONVILLE	IN	47130	
MORRISSEY ELIZABETH		321 STOCKTON RD	UNION	NJ	7083	
PARK AVENUE INVESTMENTS INC		16766 SW 8TH ST	PEMBROKE PINES	FL	33027	
LEE COUNTY		PO BOX 398	FORT MYERS	FL	33902	
MCKINNEY MARK T + HELEN M		43473 N LAKE AVE	ANTIOCH	IL	60002	
LORYNOWICZ ANN M		919 BALTIMORE AVE	EL WILMINGTON	DE	19805	
NATIONAL RECREATIONAL	PROPERT	ONE MAUCHLY	IRVINE	CA	92618	
BUONERBA RALPH P		761 HARRELL AVE	WOODBRIDGE	NJ	7095	
JOPROPERTIES LLC		18115 35TH AVE N	PLYMOUTH	MN	55447	
SAADA ABE		2025 TYLER ST	HOLLYWOOD	FL	33020	
NUNEZ GALO +	ROJAS LE	14023 SW 147TH CT	MIAMI	FL	33196	
SCHRIEFER GEORGE J		6075 PARK BLVD STE A	PINELLAS PARK	FL	33781	
RICE MARK F + ANNA		PO BOX 526	SALYERSVILLE	KY	41465	
NEXUS CAPITAL PROPERTIES LLC		PO BOX 60412	FORT MYERS	FL	33906	
THORN JAMES		3570 BARTRAN CT	TALLAHASSEE	FL	32309	
J J I INVESTMENS LLC		2818 S 34TH ST	OMAHA	NE	68105	
WILLIAMS MERVEENE D +	WILLIAMS	2684 MAGASTINE LN	OCOEE	FL	34761	
CAPITAL INTERNATIONAL INC		395 ALBAMBRA CIR	CORAL GABLES	FL	33134	
SWEARINGEN JOHN C + SHELLEY +	HICKEY C/	PO BOX 16621	WEST PALM BEACH	FL	33416	
PILLER R +	PILLER J T	1064 IDLE OAK RUN	DIXON	IL	61021	
VRANJICAN LINDA SAETHER +	NORDBER	1537 INVENTORS CT	FORT MYERS	FL	33901	
HABITAT FOR HUMANITY	OF LEE C(	1288 N TAMIAMI TRL	NORTH FORT MYERS	FL	33903	
BROSKO MICHAEL + SUZANNE		775 TRIBUNE PL	QUALICIUM BEACH	BC	V9K 2P1	CANADA
BENITEZ YOANDRY		19442 NW 59TH PL	HIALEAH	FL	33015	
HAWKS HAVEN GOLF COURSE	COMMUNI	10739 DEERWOOD PARK BLVD #300	JACKSONVILLE	FL	32256	
KENNERKNECHT JOSEPH L		1443 WEST 36TH ST	ERIE	PA	16508	
CKR PROPERTIES LLC		5260 S LANDINGS DR #1706	FORT MYERS	FL	33919	
BOWMAN KURT		71321 DAWN DR	UNION	MI	49130	
AVELLO VLADIMIR +	RIVERA CI	11290 NW 61ST ST	MIAMI	FL	33178	
SALAMEH SUSAN E		1808 SW 18TH TER	CAPE CORAL	FL	33991	
JONES SHAMUS		11021 MILL CREEK WAY APT 808	FORT MYERS	FL	33913	
CHIU DAVID		84 BENTWOOD DR	WESTAMPTON	NJ	8060	
BROWN THOMAS W		RR 2	SUNDRIDGE	ON	P0A 1Z0	CANADA
JORDAN FINANCIAL LLP		480 S BEACH RD	HOBE SOUND	FL	33455	
RODRIGUEZ MILADIS		806 27TH ST APT 2	UNION CITY	NJ	7087	
JEAN-SIMON DESILIA +	JECROIS J	5200 NW 19TH ST #1	FORT LAUDERDALE	FL	33314	
SCHWING MICHELLE +	SCHWING	671 27TH ST SW	NAPLES	FL	34117	
HAGEN JOHN T +	HAGEN JC	6051 LAUREL AVE	GOLDEN VALLEY	MN	55416	
DAUGUSTA VINCENT R JR+ MARYANN		7330 SOUNDVIEW AVE	SOUTHOLD	NY	11971	
AILANT JAMES R		1303 SUNRISE DR	N FORT MYERS	FL	33917	
SIMMONS G L + SONYA A		4275 N 330 W	COLUMBUS	IN	47201	
SNYDER FRANCES		11212 CROOKED RIVER CT	CLERMONT	FL	34711	
BROWN L P + ELSIE		226 MARK AVE	MARIETTA	GA	30066	
LICHTMAN LORI		11370 SW 112 TERR	MIAMI	FL	33176	
YU-CHUN WANG +	WANG LI (	220 TAVESTOCK LOOP	WINTER SPRINGS	FL	32708	
ALVARODIAZ IRENE		6520 WEST 11TH LANE	HIALEAH	FL	33012	
PATRIZI THELMA J		2606 RENA LN	LEHIGH ACRES	FL	33971	
KERR HELET		155-116 134 AVE	SPRINGFIELD GARDENS	NY	11413	
FRANKLIN FALLS MILL LLC		349 CENTRAL ST	FRANKLIN	NH	3235	
CKR PROPERTIES LLC		5260 S LANDINGS DR #1706	FORT MYERS	FL	33919	
ABEL LOVETTA M		2809 W 70TH ST	DAVENPORT	IA	52806	
KUBIK DOUGLAS A + LESLEY A		12401 CANNON LN	FORT MYERS	FL	33912	
DAUGUSTA VINCENT R JR +	DAUGUST	7330 SONDVIEW AVE	SOUTHOLD	NY	11971	
HANDELMAN A		168-03 JEWEL AVE	FLUSHING	NY	11365	
ALVARENGA GEORGE + PATRICIA		1540 NW 182ND ST	MIAMI	FL	33169	
LEMPKE ROBERT +	LASERNA	9980 CONNECTICUT ST	BONITA SPRINGS	FL	34135	
GIONFRIDDO PAUL S + EVELYN L/E	GIONFRID	2512 QUEEN DR	LEHIGH ACRES	FL	33971	
KINGS OF KINGS CONSTRUCTION		12200 CANNON LN	FORT MYERS	FL	33912	
SOTO AYMEE		2808 30TH ST W	LEHIGH ACRES	FL	33971	
GUTIERREZ JOSE LUIS + CARMEN		344 W 42ND ST	HIALEAH	FL	33012	
SNYDER MARSHALL D + BETTY A		8175 SOUTH BEYER RD	BIRCH RUN	MI	48415	
SENITZ JAMES + HEATHER		1026 OSPREY CT	CHESAPEAKE	VA	23322	
MAHANEY E DALE		107 W JOURDAN ST	NEWTON	IL	62448	
SIMMS TYRONE +	SIMMS MA	381 3 95TH ST APT 1R	BROOKLYN	NY	11212	
FREESE DEANNA JO		3001 SABLE RIDGE CIR	GREENWOOD	IN	46142	
TADDEO ANTHONY F + CAROL A		8402 ESTERO BLVD	FORT MYERS BEACH	FL	33931	
DENISON TIMOTHY + KIMBERLY A		211 NW 23RD TER	CAPE CORAL	FL	33993	
DAUGUSTA VINCENT JR + MARYANN		7330 SOUNDVIEW AVE	SOUTHOLD	NY	11971	

TAYLOR HENRY U		8501 S SPRINGFIELD AVE	CHICAGO	IL	60652	
MULLINS JEREMIAH SR + JANNIS		2509 PAULA AVE N	LEHIGH ACRES	FL	33971	
M T LOTZ INC		1550 CARSON ST	FORT MYERS	FL	33901	
ADAMS HOMES OF NW FLORIDA INC		3000 GULF BREEZE PKWY STE 229	GULF BREEZE	FL	32561	
MURPHY MARY L		109 ROSE HILL RD	RICHMOND	VA	23229	
K HOVNANIAN FIRST HOMES LLC		10 HIGHWAY 35	RED BANK	NJ	7701	
MAYFIELD G K + MARIE		PO BOX 304	OKOLONA	MS	38860	
HABITAT FOR HUMANITY	OF LEE C(	1288 N TAMIAMI TRL	NORTH FORT MYERS	FL	33903	
MAYFIELD G K + MARIE		PO BOX 304	OKOLONA	MS	38860	
SARDINA DOMINICK		70 OAK LN	STATEN ISLAND	NY	10312	
LEE TAT-SUM + HILDA O		6655 MAIN ST	CHERRY CREEK	NY	14723	
NGUYEN BINH CAM		3257 DELTA RD	SAN JOSE	CA	95135	
MEROLA LOUIS R + JOANNE M		8444 TAHITI RD	FORT MYERS	FL	33912	
VALE BRENDA + MICHAEL S		1937 GOLFSIDE VILLAGE DR	LEHIGH ACRES	FL	33972	
CORAL LEE PROPERTIES INC		PO BOX 100246	CAPE CORAL	FL	33910	
RUSSELL JOHN R JR TR +	RUSSELL	PO BOX 185	CHURCH CREEK	MD	21622	
MULLINS JOHNNIE L + VIVIAN L		PO BOX 154	BELLE GLADE	FL	33430	
DAUGUSTA VINCENT R JR +	DAUGUST	7330 SOUNDVIEW AVE	SOUTHOLD	NY	11971	
DELAPENA NOLI + EUGENIA		25414 STATE ROUTE 335	WAVERLY	OH	45690	
MOSES RENEE LORRAINE +	HARTLEY	5722 NW 65TH TERR	TAMARAC	FL	33321	
D'AUGUSTA V R JR + MARYANN B		7330 SOUNDVIEW AV	SOUTHOLD	NY	11971	
POWELL NICOLE A L/E		2710 RENA LN	LEHIGH ACRES	FL	33971	
MCNAMARA JERRY		15143 HILLTOP DR	ORLAND PARK	IL	60462	
PIONTEK LEROY R + PHYLLIS EVE		1912 MCMENEMY RD	MAPLEWOOD	MN	55117	
HERNANDEZ CLAUDIA + DIEGO		2900 RITA AVE N	LEHIGH ACRES	FL	33971	
SAMADNEJAD DAVID TR	FOR SAM/	1831 HURRICANE HARBOUR LN	NAPLES	FL	34102	
GILL TERRY L + CLARA E		2608 QUEEN DR	LEHIGH ACRES	FL	33971	
SMITH FRANCIS R III		1120 CARLFIELD AVE	LEHIGH ACRES	FL	33971	
CHAMBERLAIN WAYNE S + MARY		2690 CALLE AVENTURA	RANCHO PALOS VERDES	CA	90275	
KUSHNER DAVID + MARIE		1235 NW 19TH TER	DELRAY BEACH	FL	33445	
LANE DIANE JOCELYN		14 BLUEBELL DR	NE ST53UD STAFFORDSHIRE			UNITED KI
OCARROLL JOHN + BARBARA		117 BUSSELL RD	STATESVILLE	NC	28677	
JASMATT INC		PO BOX 2014	LEHIGH ACRES	FL	33936	
CHARLES GERARD		112 MIMOSA ST	ROYAL PALM BEACH	FL	33411	
JEHLEN RICHARD ARTHUR +	JEHLEN P.	3430 YUKON DR	PORT CHARLOTTE	FL	33948	
RAMKUMAR ALBERT + MOLLY		4241 PINE RIDGE RD	NAPLES	FL	34119	
PETERSON ERIK		3830 7TH ST S	ARLINGTON	VA	22204	
AFFORDABLE LEHIGH BUILDERS INC		4484 SW 34TH ST	ORLANDO	FL	32811	
FARRELL JAMES T + SHIRLEY A		1518 NW 29TH PL	CAPE CORAL	FL	33993	
SARDINA JODIANN		70 OAK LN	STATEN ISLAND	NY	10312	
HARVEY ENID M		5735 PEMBROKE RD	HOLLYWOOD	FL	33023	
BURDAN H HENRY + CLARA S	D/	583 VADER HILL RD	COUDERSPORT	PA	16915	
HAWKS HAVEN GOLF COURSE	COMMUNI	10739 DEERWOOD PARK BLVD #300	JACKSONVILLE	FL	32256	
ROJAS VICTOR		405 NE 11TH PL	CAPE CORAL	FL	33909	
RAYBURN JERRY S +	RAYBURN	1113 DIXIE AVE	LEHIGH ACRES	FL	33936	
BROWN GRISELDA G +	BROWN G	18638 NW 77TH PL	HIALEAH	FL	33015	
GARDNER LEROY A + AVIS N		1414 MOTT AVE	FAR ROCKAWAY	NY	11691	
WICHMANN ARTHUR H	W	1805 PARK AVE	WEST BEND	WI	53090	
MOSS KAYE +	KIRBY RA'	125 TURNER ST	PAINTSVILLE	KY	41240	

O_NAME	O_OTHERS	O_C	O_ADDR1	O_CITY	O_STATE	O_ZIP
SISK THOMAS F			402 GEORGE FORD RD	CARRIERE	MS	39426
HAGER RAYMOND E +	HAGER SHIRLE		1206 DESOTO AV	LEHIGH ACRES	FL	33936
WATSON GEORGE +	WATSON BERY		520 DESOTA AV	LEHIGH ACRES	FL	33936
MAHONEY TIMOTHY W + KATHLEEN C			4 OLIVIA LN	KENSINGTON	NH	3827
PUGH NICHOLAS JR +	SIMON J MINOS		PO BOX 2968	LAFAYETTE	LA	70502
LIESNER SANDRA K 1/2 INT +	WATSON JAN 1		490 EVERGREEN DR	SPRINGBORO	OH	45066
CICCIARI ADAM			1014 3RD ST	WEST BABYLON	NY	11704
WALTERS JEANETTA +	WILLIAMS OWE		3301 NW 47TH TER #205	LAUDERDALE LAKES	FL	33319
COLLIER CHARLES T			1211 CLAYTON AVE	LEHIGH ACRES	FL	33936
BUKER EARL G			P O BOX 93	NORTH BRIDGTON	ME	4057
LOPEZ RAUL M + DORIS S			1211 RICHMOND AVE N	LEHIGH ACRES	FL	33936
BURGWARDT BOBBIE O			2019 BRIARWOOD DR	LAUREL	MS	39440
CARBONELL JOSE L + ELIZABETH			14301 SW 21ST ST	DAVIE	FL	33325
MORALES CARLOS I TR +	MORALES MAN		121 GRANDA ST	ROYAL PALM BEACH	FL	33411
MORGAN JOSEPH			1209 EUCLID AVE	LEHIGH ACRES	FL	33936
MCCALISTER CLAUDIA			17 HENDERSON DR	NAPLES	FL	34114
LEDBETTER MATTIE G		SAN	6209 SHETLAND CIR	TRUSSVILLE	AL	35173
SIEFERT DORIS			FICHTESTR	10 30625 HANNOVER		
LEE SOON KANG			1061 TRIAD CT #4	MARIETTA	GA	30062
HACKETT JAMES			1207 GLENN AVE	LEHIGH ACRES	FL	33972
CECIL SERVICE + LAUNA			3429 HUNTER AVE 1F	BRONX	NY	10475
KEE MARCIA +	HICKING ALICI/		17929 86TH ST N	LOXAHATCHEE	FL	33470
HARMON DONALD L +	HARMON F LAV		PO BOX 488	COPELAND	FL	34137
BARTON JOHN C + LILLIAN			3715 CHIPPEWA AV	ROCKFORD	IL	61102
WINDJAMMER CONSTRUCTION LLC			100 PEARL ST	BRIDGEWATER	MA	2324
SIMMONS MARTHA BERTA +	HEFFELFINDER		UNTERHESSBACH 16	91611 LEHRBERG FRG		
LUULY REALTY INVESTMENT INC			14561 DORY LN	FORT MYERS	FL	33908
PORTER CECIELE +	YOUNG KURLE		390 SIMONTON CREST DR	LAWRENCEVILLE	GA	30045
NORTH CENTRAL EXPANDING	COMMUNITIES		1007 N FEDERAL HWY	FT LAUDERDALE	FL	33304
PLANGE GARY + SANDRA			106 PELHAMDALE AVE	MOUNT VERNON	NY	10553
COLTHIRST LACELLES E + ROSELIN			731 MIDWOOD ST	UNIONDALE	NY	11553
CHARLES CYNTHIA M			4821 TILDEN AVE	BROOKLYN	NY	11203
CALANA RAFAELL +	SOLEDAD BARI		1210 LINCOLN AV	LEHIGH ACRES	FL	33972
LAWRENCE ROY + DORIS D			3825 NW 159TH ST	OPA LOCKA	FL	33054
HO DENISE DUONG + SI TRUNG			25151 LINDA VISTA DR	LAGUNA HILLS	CA	92653
DSD HOMES INC			5580 8TH ST W STE 6 + 7	LEHIGH ACRES	FL	33971
DERAS JAVIER +	GOMEZ-DERAS		1599 UTE ST	LABELLE	FL	33935
EVANS WANDA G			1206 CLEVELAND AV	LEHIGH ACRES	FL	33972
FLORIDA LAND FINANCIAL CORP			701 W CYPRESS CREEK RD STE 303	FORT LAUDERDALE	FL	33309
LEHIGH ESTATES LAND DEV LLC			100 PEARL ST	BRIDGEWATER	MA	2324
HENRY FRANCIS J + SHERI			7178 WESTWOOD WAY	SARASOTA	FL	34241
SMITH THOMAS M			1205 GERALD AV	LEHIGH ACRES	FL	33936
DEVONSHIRE HOMES LLC			13015 SW 89TH PL STE 165	MIAMI	FL	33176
GRECO MARIE			36 LINDSAY LN	CRANSTON	RI	2921
LINK OLIVER J +	LINK STEFFEN		IM RAIN 19	D-7434 RIEDERICH		
THACHETTU TOMY			7774 NW 18TH CT	PEMBROKE PINES	FL	33024
COLLINS KRISTEN M +	HOXSIE HARRY		1207 NORTH AVE	LEHIGH ACRES	FL	33972
HERNANDEZ JUAN J +	CASTRO BLAN(		12041 SW 3RD ST	MIAMI	FL	33184
LAMB P + IRENE K			5450 BEECHMONT AVE APT 304	CINCINNATI	OH	45230
GOMEZ IGNACIO			600 MOKENA DR	MIAMI SPRINGS	FL	33166
SIEFERT HANS			FICHTESTR 1	HANNOVER 30625		
DERAVIL ELDA			420 NW 126TH ST	NORTH MIAMI	FL	33168
SPRING DONNA J		DON	5705 BONITA BLVD	FAIRVIEW HEIGHTS	IL	62208
BETANCES LUIS G			PO BOX 173824	HIALEAH	FL	33017
RAMSAY ROBERT + MYRTIS			1351 NW 191ST	MIAMI	FL	33169
JENSEN RICHARD S + PAMELA A			3000 GORDON AVE S	LEHIGH ACRES	FL	33971
BROWN MELVIN R			522 E BEECHWOLD BLVD	COLUMBUS	OH	43214
SLINGER GLENDA M			9910 NEW ORCHARD DR	UPPER MARLBORO	MD	20774
LINGUARD MILTON R SR			194-35 114TH RD	SAINT ALBANS	NY	11412
LEIVA ANDRES L			10325 SW 38TH TER	MIAMI	FL	33165
CAMANO ANGEL A +	PEREZ INES N I		2056 SW 156TH AVE	MIAMI	FL	33185
HALL MARITZA TIRADO			1259 BEST AVE	FORT MYERS	FL	33913
CALERO RAMON E + ADELAIDA			1144 NW 30TH ST	MIAMI	FL	33127
LUULY REALTY INVESTMENT INC			14561 DORY LN	FORT MYERS	FL	33908
DERAVIL ELDA			420 NW 126TH ST	NORTH MIAMI	FL	33168
BROWN MELVIN 1/2 +	BROWN JEFFRI		522 E BEECHWOOD BLVD	COLUMBUS	OH	43214
VALDES LISSET M +	LORENZO JOSE		11080 SW 52ND DR	MIAMI	FL	33165
ROZOVSKY MARAT +	YEDOSIN OLEG		313 SE 14TH TER	CAPE CORAL	FL	33990
MILLER ALLAN W			3500 RICHMOND LN NW #G	BLACKSBURG	VA	24060
TAYLOR HENRY D + MARIE ST ANN			1625 NE 169TH ST	NORTH MIAMI BEACH	FL	33162
MEYER EDWARD			19121 NW 88TH CT	HIALEAH	FL	33018
FIRST HOME BUILDERS OF FLORIDA			2503 DEL PRADO BLVD STE 300	CAPE CORAL	FL	33904
HAND LUKE J + DOLORES E			1118 OAK AV	LEHIGH ACRES	FL	33936
PYLE GARET			6141 N LOLA AVE	FRESNO	CA	93722
HERRERA WILLIAM			887 NW 123RD AVE	MIAMI	FL	33182
ENO CATRINA + JEFF			1207 LAKE AVE	LEHIGH ACRES	FL	33972
KENNEDY LORNA			456 BEDFORD AVE	MOUNT VERNON	NY	10553
HOXSIE DUANE K+	HOXSIE JENNIE		PO BOX 08507	FORT MYERS	FL	33908
DIEZMAN RUTH			8667 STATE ROUTE 43	STREETSBORO	OH	44241
SCHOOTS JACOBUS JOHANNES +	SCHOOTS-DEN		DESSAUERSTR 2A	12249 BERLIN		
DUMONT RICHARD D + MARGARET A			14 SALVAS CT	CUMBERLAND	RI	2864
HOFSTETTER TIMO HANS			EICHEN STRASSEL	91564 NEUENDETTELSAU		
YOUNG J R + LAURA E		RUS	1504 STEVEN CREEK DR	AUGUSTA	SC	29860
VILLARREAL YBRAHIM +	VILLARREAL JC		5516 KENNEDY BLVD	WEST NEW YORK	NJ	7093
MCPHAUL STIRLING + RUTH +	POINTER GLEN		1208 LINCOLN AVE	LEHIGH ACRES	FL	33972
MAYOR CONSTRUCTION OF NAPLES			5020 LEE BLVD	LEHIGH ACRES	FL	33971
REYNOSO MIREYA			6550 SW 53RD TER	MIAMI	FL	33155
BEZARES RAYMOND T + MARCI J			1209 GREENWOOD AV	LEHIGH ACRES	FL	33972
MASON JACQUELINE B			2 MARTINIQUE	MYRTLE BEACH	SC	29572
HAGER RAYMOND E +	HAGER SHIRLE		1206 DESOTO AV	LEHIGH ACRES	FL	33936
CRUZ RAMON + ANGELINA			907 N PENN ST	ALLENTOWN	PA	18102
MERIZIER JUNETTE +	MERIZIER SUZI		3230 PACIFIC WAY	MIRAMAR	FL	33025
DEOWDHAT DIARAM +	DEOWDHAT KA		119 CUSTER AVE	JERSEY CITY	NJ	7305
KEMP RICHARD + CATHERINE			13235 SW 119 ST	MIAMI	FL	33186
AGUILAR MILAGROS			10287 SAGO PALM WAY	FORT MYERS	FL	33912
DEOWDHAT DIARAM +	DEOWDHAT KA		119 CUSTER AVE	JERSEY CITY	NJ	7305
DONLOY PARTNERSHIP		MAT	FORSGATE DR CN 4000	CRANBURY	NJ	8512
HAUFF ELISABETH			LEBERBACHSTR 7	72555 METZINGEN		

STEELE AUTHENE		1251 NW 27TH AVE	POMPANO BEACH	FL	33069
GARGANO ANTHONY R TR		18180 OLD PELICAN BAY DR	FORT MYERS BEACH	FL	33931
UZICE RALPH		1825 NE 187TH ST	NORTH MIAMI BEACH	FL	33179
LEHIGH ESTATES LAND	DEVELOPMENT	100 PEARL ST	BRIDGEWATER	MA	2324
BEARDSLEY BROOKE S		2360 19TH ST SW	NAPLES	FL	34117
HERRERA FIDEL		1209 MC KINLEY AVE	LEHIGH ACRES	FL	33936
NATIONAL RECREATIONAL	PROPERTIES C	ONE MAUCHLY	IRVINE	CA	92618
JOSEPH GEORGE		12584 DORMOUSE RD	SAN DIEGO	CA	92129
CAVALLETTI FRANCESCO		1498 JEFFERSON AVE #202	MIAMI	FL	33139
ALONSO ROBERTO + NELLY		1209 LAKE AVE	LEHIGH ACRES	FL	33972
CANTWELL C J + SOCORRO F		5 SANDY LN	BOURNE	MA	2532
OHLSON KIERSTEN E		6630 SW GATOR TRL	PALM CITY	FL	34990
FRANCOEUR MARIE ANDREE		233 HEMLOCK ST	BROOKLYN	NY	11208
JOHNSON HERMAN		1316 WASHINGTON AV	LEHIGH ACRES	FL	33972
WILLIAMS LOUISE		3735 SW 70TH AVE	MIRAMAR	FL	33023
ROGERS MARY A		1320 BELLE AVE	LAKEWOOD	OH	44107
BELL RUBY +	BELL COLIN W	2280 NW 32ND TER	LAUDERDALE LAKES	FL	33311
CORTADA CARLOS + MARGARITA		10674 NW 7TH ST	PEMBROKE PINES	FL	33026
SHAW VIOLET M TR EST		10832 FAIRFORD AVE	DOWNEY	CA	90241
QUIAMBAO OSCAR I + ROSALINDA S		500 OAK SPRING CT	VIRGINIA BEACH	VA	23452
ALLYSON RONALD		4260 NW 26TH ST	LAUDERHILL	FL	33313
WESPI HANS		HEGAUSTRASSE 142	8212 NEUHAUSEN AM RHEINFALL		
WILLIAMS WARREN		1203 GERALD AVE	LEHIGH ACRES	FL	33972
TALLEY JAMES D + CORDELIE		2554 9TH PL	LEHIGH ACRES	FL	33972
SPAETH WILLIAM J JR + ANGELA		6135 SHEARWATER DR	FAIRFIELD	OH	45014
SPENCE ODESSA		3418 W LEWIS ROAD	HAMPTON	VA	23666
DOLACKI MARGARET +	DOLACKI EDWA	3119 W 59TH ST	CHICAGO	IL	60629
LORD HARRY V		202 PACIFIC AVE	PALERMO	NJ	8223
POORE MICHAEL H + SUSAN M		6 FIELDCREST DR	CECIL	PA	15321
K HOVNANIAN FIRST HOMES LLC		10 HIGHWAY 35	RED BANK	NJ	7701
LEE COUNTY		PO BOX 398	FORT MYERS	FL	33902
PAHOUNTIS LOUIS G		45 KUHN DR	SADDLE BROOK	NJ	7663
MEROLA LOUIS R + JOANNE M		8444 TAHITI RD	FORT MYERS	FL	33912
SMITH PATRICIA MARIE		1856 N 67TH ST	MESA	AZ	85205
TOBIN P S + FERN I		539 PALISADES DR	AKRON	OH	44303
CARVALHO ALTHEA V +	SNIPE VERLYN	1436 NW 7TH AVE	FORT LAUDERDALE	FL	33311
HERRERA HENRY + MORAMA		6366 SW 14TH ST	MIAMI	FL	33144
BARTLEY RUBY +	CARVALHO TRI	1436 NW 7TH AVE	FORT LAUDERDALE	FL	33311
MANSELL RICHARD 2/3 INT ETAL		13508 LITTLE LAKE PL	TAMPA	FL	33613
BROWN PAUL		234 E 32ND ST	PATERSON	NJ	7504
BECKERMAN ROSS P		PO BOX 30125	FORT LAUDERDALE	FL	33303
SOUSA MANUEL D + KATHLEEN M		18 OVERLOOK CIR	HUDSON	NH	3051
LOMBARDI CAMILLO + ELISA		78 MIKELIN DR	TORRINGTON	CT	6790
MILLER PROFESSIONAL	CONTRACTING	412 NW 38TH PL	CAPE CORAL	FL	33993
SHASILNEK ENTERPRISES INC		6111 NW 14TH PL	SUNRISE	FL	33313
PATEL ALKA +	BOCK BRAIN C	1247 HARRISON ST #18	SAN FRANCISCO	CA	94103
DECEMBER 8TH LLC		1506 SW 143 CT	MIAMI	FL	33184
SCHIMMEL A T + GERTRUDE P		6412 TRINITY VILLAGE DR #6	PINE BLUFF	AR	71603
FAROUL JEAN T		36 FARRINGTON AVE	BAY SHORE	NY	11706
COLLINS ENOCH +	COLLINS SONIA	230 NE 5TH CT	DELRAY BEACH	FL	33444
NATIONAL RECREATIONAL	PROPERTIES C	ONE MAUCHLY	IRVINE	CA	92618
DECEMBER 8TH LLC		1506 SW 143RD CT	MIAMI	FL	33184
GOMEZ PLACIDA R		4837 NW 168TH TER	OPA LOCKA	FL	33055
DOUGLAS MICHAEL L + ELIZABETH		2425 SW 105TH TER	DAVIE	FL	33324
COLON EFRAIN A + RUTH		1209 CLAYTON AVE	LEHIGH ACRES	FL	33936
CAMERON GRACE Z		1204 HIBISCUS AV	LEHIGH ACRES	FL	33936
AUGUSTIN FAMILY LLP		612 S STATE ROAD 7	MARGATE	FL	33068
SMITH LINDY +	SMITH KENNET	130 GRAY FOX PT	FAYETTEVILLE	GA	30214
NATIONAL RECREATIONAL	PROPERTIES C	ONE MAUCHLY	IRVINE	CA	92618
COTTERMAN DENNIS E + MELANIE		6361 E 100 S	GREENFIELD	IN	46140
ENG ALEXANDER		3721 E 9TH LN	HIALEAH	FL	33013
GOMEZ SERGIO +	MARTINEZ WILI	170 E 53RD TER	HIALEAH	FL	33013
BOWKER ROBERT G + SANDRA CO-TR	FOR BOWKER F	1537 DWELLE RD	NORFORK	AR	72658
LARKIN NORMAN W		5303 ADEN CT4	WILLIAMSBURG	VA	23188
SERVIS MARK D TR +	SERVIS KAREN	3136 SE 16TH PL	CAPE CORAL	FL	33904
TUTTLE LORETTA D		9984 DAHLIA AV	PALM BEACH GARDENS	FL	33410
MARTINEZ JORGE + ROSA A		2502 SW 12TH AVE	MIAMI	FL	33142
ST HILAIRE FRITZ		376 BOUL LEVESQUE	PONT VIAU V LAVAL	QC	H7G 1C8
HAUFF ELISABETH		LEBERBACHSTR 7	72555 METZINGEN		
ISOLA CARLO +	KUHNEL KAREI	5318 SKYLINE BLVD	CAPE CORAL	FL	33914
PM INVESTORS		PO BOX 5418	LAKE WORTH	FL	33461
FIELDS ERNEST B + KRISTINE		15131 ORANGE RIVER RD	FORT MYERS	FL	33905
BANCROFT R M + JANE B		15051 ORANGE RIVER RD	FORT MYERS	FL	33905
ARNOLD GLORIA J		15041 ORANGE RIVER RD	FORT MYERS	FL	33905
ADLER JOHN W + DOREEN K		14961 ORANGE RIVER RD	FORT MYERS	FL	33905
BAKER LARRY R +	BAKER CHQUIT	15071 ORANGE RIVER RD	FORT MYERS	FL	33905
AFFORDABLE FAMILY HOMES INC		6431 TOPAZ CT	FORT MYERS	FL	33912
REED FOSTER F TR +	REED CLEORA	9004 E 65TH TER	RAYTOWN	MO	64133
PROIA JOE R		3624 DEL PRADO BLVD S	CAPE CORAL	FL	33904
GEISLER HUBERT + RENATE		3126 SE 10TH PL	CAPE CORAL	FL	33904
HESTER CHARLOTTE BIGGERS		57 AUTRAN AV	NORTH ANDOVER	MA	1845
DOLACKI E + MARGARET		3119 W 59TH ST	CHICAGO	IL	60629
BRR PROVIDENCE LLC		4475 PARKLAND DR	ALLENTOWN	PA	18104
CRACE WALTER		3808 DURHAM LN	CHARLOTTE	NC	28269
PARLOW WALTER G		2328 4TH ST NE	MINNEAPOLIS	MN	55418
RAMOS MAXINE J		6481 SW 27TH ST	MIRAMAR	FL	33023
WILLIAMS DORA JEAN 1/3 INT +	DALE DOROTH	#6 LIBERTY COVE	HARRISON	AR	72601
MUINA ARTURO S + MARIA E		PO BOX 164935	MIAMI	FL	33116
KIM BOON S		9330 NW 62ND CT	PARKLAND	FL	33067
GRASSMUCK GENE + LISA		1200 ROBERT AVE	LEHIGH ACRES	FL	33972
LINDO CLINTON + THERESA TR	FOR LINDO TRU	1048 W SEAGATE DR	DELTONA	FL	32725
BROWN ASTLEY + CARMEL		2717 YATES AVE	BRONX	NY	10469
RAMOS JUAN		18638 SW 50TH CT	MIRAMAR	FL	33029
BOROWSKI BETTY		138 SANDSTONE RIDGE WAY	BEREA	OH	44017
REMEKIE DENNIS + MADGE TR	FOR DENNIS +	4365 NW 52ND ST	COCONUT CREEK	FL	33073
TANS RANDAL E + PATRICIA M		1204 CALVIN AVE	LEHIGH ACRES	FL	33936
EDWARDS ALEXEY +	ROYZEN-EDWA	59 LINDA LN	EDISON	NJ	8820
WOHLGEMUTH S H + CATH A	RICH	469 CARMEL DR	MELBOURNE	FL	32940
CHRISTOPHER MANCARE FAMILY LP		2507 SE 25TH PL	CAPE CORAL	FL	33904

JEWETT MIRNA A		3080 SW 16TH TER	MIAMI	FL	33145
JAGDEO KASODATT		118-07 103RD AV	SOUTH RICHMOND HILL	NY	11419
CRAFT CARL		385 LYNNVIEW DR	SAGAMORE HILLS	OH	44067
COLLINS ENOCH +	COLLINS SONIA	230 NE 5TH CT	DELRAY BEACH	FL	33444
PRASHAD MUNESHWAR + SHRIMATIE		561 WOODLAND DR	SOUTH HEMPSTEAD	NY	11550
WILLIAMS KEITH J		3184 NW 39TH CT	LAUDERDALE LAKES	FL	33309
LEACH MICHAEL R + CINDRA		1480 BEECHWOOD TRL	FORT MYERS	FL	33919
JACKLAND INVESTMENTS LLC		2 ALHAMBRA PLAZA STE 1202	CORAL GABLES	FL	33134
JUN MI JUNG		4812 168TH ST SW # 8	LYNNWOOD	WA	98037
HIGGINS YVONNE		290 S BELL AIR DR	PLANTATION	FL	33312
CAMERON GRACE Z		1204 HIBISCUS AV	LEHIGH ACRES	FL	33936
MARTIN BIENVENIDO		14425 NW 88TH AVE	HIALEAH	FL	33018
ARIZEN HOMES INC		2700 W CYPRESS CREEK RD #B-111	FORT LAUDERDALE	FL	33309
CHOY HANG CHOI + JULIE		1248 FOX HOLLOW DR	TOMS RIVER	NJ	8755
CICCIARI JEAN		2561 RIVERSIDE RD	CORAL SPRINGS	FL	33065
BROWN ASTLEY + CARMEL		2717 YATES AVE	BRONX	NY	10469
SHERIFF HAYA NOOR		6846 GLEN COVE DR	MASON	OH	45040
JACOBS NORMAN TR	FOR JOSEPH M	2174 HEWLETT AVE STE 103	MERRICK	NY	11566
BECKFORD PERFILO		8581 SW SEA CAPTIN DR	STUART	FL	34997
COLLINS ENOCH +	COLLINS SONIA	230 NE 5TH CT	DELRAY BEACH	FL	33444
SALADEEN WAHEED + ZALINA		1201 JEFFERSON AVE	LEHIGH ACRES	FL	33972
JORDAN LAMBERT + DONNA		5204 BYWOOD ST	LEHIGH ACRES	FL	33971
REYES JOE		5160 HARBORAGE DR	FORT MYERS	FL	33908
DOSTON CHERTINA D +	JOSEPH MARC	2504 45TH ST W	LEHIGH ACRES	FL	33971
BARRETT HOWARD A + JEM		15802 CYPRESS PARK DR	WELLINGTON	FL	33414
TEFFT RONALD +	TEFFT GREGOI	1207 MC KINLEY AVE	LEHIGH ACRES	FL	33936
BROTMAN DENNIS + TAMMY		22640 KITTRIDGE ST	WEST HILLS	CA	91307
MILLAN ISELA		14802 SW 85TH TERR	MIAMI	FL	33183
BEARDSLEY GLENDA S TR		2360 19TH ST SW	NAPLES	FL	34117
CRAID JUNOR C +	SHAW JUNIE M	268 TUNSXIS AV	BLOOMFIELD	CT	6002
CYPRESS HOMES INC		11934 FAIRWAY LAKES DR STE 1+2	FORT MYERS	FL	33913
COOK RAYMOND O + HELEN H		11753 SW 91ST TER	MIAMI	FL	33186
DRISKO ALAN F +KENISE D		6404 BIRCHLEIGH CIR	ALEXANDRIA	VA	22315
CHARBONNEAU CHERYL 90% +	CHARBONNEAU	1654 TRIANGLE PALM TER	NAPLES	FL	34119
JAGDEO KASODATT		118-07 103RD AV	SOUTH RICHMOND HILL	NY	11419
DEPUY RUSSELL		1512 HIGHWAY 138	WALL	NJ	7719
BRETTWESTON CORP		5580 8TH ST W STE 6 + 7	LEHIGH ACRES	FL	33971
SUNCOAST LAND HOLDINGS LLC		625 ALHAMBRA RD	VENICE	FL	34285
RISSER T + EILEEN		3312 WALTHAM AVE	KETTERING	OH	45429
SELLERS COREY L + BETHANY S		6290 ARBOR AVE	FORT MYERS	FL	33905
GALANTE NUNZIO +	GALANTE JEAN	101 ROCKWELL RD	BETHEL	CT	6801
COOMBS ROSS A		2430 CATAWBA ST	NAPLES	FL	34120
KWAK HYON SOOK + HEA RYONG		4 MICELI COURT	BALTIMORE	MD	21234
BROWNE DAVE		101 MAJESTIC RIDGE	CARMEL	NY	10512
SHEETS VIRGLE TR +	SHEETS SANDI	18609 CEDAR DR W	FORT MYERS	FL	33912
SMITH BRIEN R + KAREN L		2366 E MALL DR #306	FORT MYERS	FL	33901
ERDMIER DANIEL R		PO BOX 3091	BONITA SPRINGS	FL	34133
PETERSON W J + CELIA M		3135 W POWHATTAN AV	TAMPA	FL	33614
CASTELLI RALPH		105 MORTON ST	NEW YORK	NY	10014
HARPER TREVOR A +	HOLDER SHERI	145-53 229TH ST	SPRINGFIELD GARDENS	NY	11413
LAWRENCE WARREN F + BARBARA J		1202 GLENN AVE	LEHIGH ACRES	FL	33972
JAMES BRIAN +	JAMES CHERYI	6325 SW 18TH ST	MIRAMAR	FL	33023
CURRIER JANE		1205 HIGHLAND AVE	LEHIGH ACRES	FL	33972
VAZQUEZ YOEL + MAYELIN		1206 GREENWOOD AVE	LEHIGH ACRES	FL	33972
BRADDOCK JEFF +	TIERNEY CHER	287 NE SAGAMORE TER	PORT ST LUCIE	FL	34983
MA JOHNSON +	LEE STEPHEN \	61 HENDRICKS ST	CENTRAL FALLS	RI	2863
VEAZEY JON T 1/4 +	VEAZEY JACK \	50 WINDSOR LN	RINGGOLD	GA	30736
ROGERS JAMES ALDEN		1320 BELLE AVE	LAKEWOOD	OH	44107
WAGNER DAVID A + CARLA J		2736 BAKER AVE	CINCINNATI	OH	45211
OLIVER RONALD + LENA		335 NW 193RD TER	MIAMI	FL	33169
RYLE CORNELIUS G JR + NANCY L		5 DENVILLE ST	BARNEGAT	NJ	8005
MILLER ERIC +	DELVAILLE-MIL	645 NW 46TH AVE	PLANTATION	FL	33317
TAX FREE STRATEGIES LLC	FOR JOSEPH R	12853 BANYAN CREEK DR	FORT MYERS	FL	33908
BROKIEWICZ JODY		412 N COAST HWY #148	LAGUNA BEACH	CA	92651
SASS LLC		530 PEACHTREE RD	SANIBEL	FL	33957
BONILLA BERTHA + FRANCISCO		424 E INDIAN SPRING DR	SILVER SPRING	MD	20901
POWELL MAUREEN EST +	WHITE CALINE	812 EUCLID AVE	LEHIGH ACRES	FL	33936
ABBASIE TONY		1 CRESTVIEW AVE	ALISO VIEJO	CA	92656
DEUTCHER SASA		4101 NORTH OCEAN BLVD STE 1106	BOCA RATON	FL	33436
IZQUIERDO ROBERT +	DUTCHIN CAMI	188 RHODODENDRON DR	WESTBURY	NY	11590
MORELLO MARCO + AMELIA R		8157 SANCTUARY DR #2	NAPLES	FL	34104
LEISURE RONALD CARL		6534 STATE TRE 725W	CAMDEN	OH	45311
BURT AUDREY		81 ROCKLAND DR	WILLINGBORO	NJ	8046
AIELLO SALVATORE		2044 SE 28TH TER	CAPE CORAL	FL	33904
SIEV INC		501 SW 20TH ST	FORT LAUDERDALE	FL	33315
PARRISH THOMAS A + REBECCA M		100 N MAIN ST	LABELLE	FL	33935
SHORELAND HOLDINGS LLC 50% +	EMERALD COA	1411-1 SE 47TH ST	CAPE CORAL	FL	33904
SMITH PATRICIA ANN		708 JULIUS	LAKE CHARLES	LA	70605
MARTINEZ ANTONIO		1440 SW 119TH CT	MIAMI	FL	33184
NIEKUM GREGORY ALAN + KAREN		6201 INDUSTRY AVE	FORT MYERS	FL	33905
PENSCO TRUST COMPANY	FOR MICHELLE	284 BURNT PINE DR	NAPLES	FL	34119
STFLEUR GEORGE		2565 45TH ST SW	NAPLES	FL	34116
NIEKUM MARLYN F		6201 INDUSTRY AVE	FORT MYERS	FL	33905
COLBURN KEVIN J		7785 HANFORD AVE	YUCCA VALLEY	CA	92284
ESKELSON L D + CONNIE A		1110 VIA ESTRELLADA	FALLBROOK	CA	92028
BROWNELLER WILLIAM		3244 31ST ST W	LEHIGH ACRES	FL	33971
SAPEG JOSE +	MONTIJO ROSA	2663 HEATH AVE APT 4B	BRONX	NY	10463
LEWIS SHELDON +	BENT CLAUDIA	16343 SW 30TH ST	MIRAMAR	FL	33027
SAPEG JOSE +	MONTIJO ROSA	3019 SUNRISE LN	MILFORD	PA	18337
LARSON L C + ALTA M	R L L	159 W TACOMA ST	CLAWSON	MI	48017
DELANOY BEVERLY		5490 PRANZ PL	EUGENE	OR	97402
CASPIAN BUILDERS LLC		1016 COLLIER CENTER WAY #105	NAPLES	FL	34110
WADDELL JOSEPH L CO TR +	WADDELL F BE	PO BOX 6445	OCEAN VIEW	HI	96737
HJORT CHARLES N + MARY J		802 CALVIN AVE	LEHIGH ACRES	FL	33936
ANROSE INVESTMENTS INC		364 VAUGHAN MILLS RD	WOODBRIDGE	ON	L4H 1B2
LORENTI ANTHONY + RACHEL		10078 159TH CT	JUPITER	FL	33478
LINDOW ARLIE T + ROSE L		28201 C R 6470	DUKE	MO	65461
LOCKWOOD ROBERT W + JUDITH R		803 CALVIN AVE	LEHIGH ACRES	FL	33936
BEENY CAROL M		731 E WOODSIDE ST	SOUTH BEND	IN	46614

JONES BRENDA M +	ZAMBERNARDI RHO	93 FARMERS ROW	GROTON	MA	1450
GRADDY JAMES F + PATRICIA E		2497 IVERRARY DR	BATON ROUGE	LA	70816
UNITED TRUST FINANCIAL CORP		2200 N FEDERAL HWY STE 203	BOCA RATON	FL	33431
DUPONT BUILDERS INC		13670 METROPLIS AVE STE 101	FORT MYERS	FL	33912
RIVERA SAMUEL + MERCEDES		907 RICHMOND AV N	LEHIGH ACRES	FL	33936
PETITT EDWARD S		15 W COLMAR CIR	MARGATE CITY	NJ	8402
LEWIS DARLENE GRACE		1261 HAZELWOOD AVE	AKRON	OH	44305
HAAG KEVIN + KIMBERLY		1531 HERMITAGE LN	CAPE CORAL	FL	33914
THIEL JON + LAURIE ANN		1415 PINE ST	LEHIGH ACRES	FL	33936
VERES MARGUERITE +	WEIDER ELIZAI	2407 LAKEVIEW DR	LEHIGH ACRES	FL	33972
ELMER RICHARD K + NADINE R		151 HEALD ST	PEPPERELL	MA	1463
NASO MARK + CAROL		3306 LONG POINT DR	TOMS RIVER	NJ	8753
SAADA ABE		2025 TYLER ST	HOLLYWOOD	FL	33020
HENDERSON JAMES + TRESSA L		1901 TENA AVE N	LEHIGH ACRES	FL	33971
MODIA RAIMUNDO JR	HALI	1680 MICHIGAN AVE #1001	MIAMI BEACH	FL	33139
OSES NORBERT N +	OSES CECILIA I	4091 NORTHLAKE CREEK COVE	TUCKER	GA	30084
HARDICK KENNETH H + JOYCE M		10 JOHN ST APT 304	GRIMSBY	ON	L3M 1X5
TODD LYNN THOMAS		7105 BRANDEN DR	GEORGETOWN	IN	47122
WILLIAMSON JOHN E		35 RIDGE AVE	CARLISLE	PA	17013
VARGAS EDELSEILN		521 AVOCADO CIR	BRANDON	FL	33510
HAWKINSON ROBERT		1202 DAYTON AV	LEHIGH ACRES	FL	33972
TANG SHA		12106 STARDRIFT DR	GERMANTOWN	MD	20876
MCDONALD WILTON G + CERETA		CAYMAN ISLAND MISSION	GEORGETOWN		
LOPEZ ARAMIS + YOLANDA		8902 NW 189TH TER	HIALEAH	FL	33018
MAYOR CONSTRUCTION OF NAPLES	CORP	5020 LEE BLVD	LEHIGH ACRES	FL	33971
LINDSAY ROSE M		1202 BROADWAY AV	LEHIGH ACRES	FL	33972
HOWELL JERRY D +	HOWELL GAIL \	PO BOX 3999	SHOW LOW	AZ	85902
DELAROCHA JULIAN +	BACALLAO DEL	1207 RICHMOND AV N	LEHIGH ACRES	FL	33936
WOOD JEFFREY TR	FOR JEFFREY \	3391 UPOLO LN	NAPLES	FL	34119
WOOTEN JOSEPH JR + KIMBERLY		1840 ASPEN LN	WESTON	FL	33327
ZAMBRYSKI LANCE J + JUDITH R		1208 5TH AV	LEHIGH ACRES	FL	33972
NIK NARIEMAN A TR	FOR NARIEMAI	4718 DORSET AVE	CHEVY CHASE	MD	20815
FALLENS STANLEY L JR +	JASKIEWICZ M/	170 MANTON AVE	PROVIDENCE	RI	2909
WATERMAN YVES		125 E 88TH ST FL 1	BROOKLYN	NY	11236
LANDSMEN LLC		6034 CLARION CIR	MINNETONKA	MN	55343
FUENTES MILAGRO +	FUENTES CARI	112 PHEASANT CIR	BRENTWOOD	NY	11717
LOZANO HERON + EFRAIN		5160 31ST PL SW	NAPLES	FL	34116
KASS JOSEPH		41 LINDEN LN	BEDFORD CORS	NY	10549
CURRIE BARBARA		644 DENALI DR	KELOWNA	BC	V1V 2P5
CASPIAN BUILDERS LLC		1016 COLLIER CENTER WAY #105	NAPLES	FL	34110
MARINELLI GAIL		PO BOX 50699	FORT MYERS	FL	33994
JMP PROPERTIES LLC		562 WOODHILL ESTATE DR	ELLISVILLE	MO	63021
MCCURDY CHRISTOPHER +	MCCURDY STE	6131 MULLIN ST	JUPITER	FL	33458
BELLINI GONZALO + VERONCIA		5008 SW 154TH PL	MIAMI	FL	33185
DRUE CORPORATION		5580 8TH ST W STE 6 + 7	LEHIGH ACRES	FL	33971
MINA EDGARDO + JAQUELINA A		1805 SUNNILAND BLVD	LEHIGH ACRES	FL	33971
ORTIZ YIDELKA +	COLON DIGNA	3311 19TH ST W	LEHIGH ACRES	FL	33971
KING GERALD E +	KING DOLORES	882 N COLONY RD APT 47	MERIDEN	CT	6450
ELKINS DONALD L + BRIGITTA		3106 18TH ST W	LEHIGH ACRES	FL	33971
ELKINS DONALD + BRIGITTA		3101 18TH ST W	LEHIGH ACRES	FL	33971
LIVINGSTONE ROSS + NOVELETTE		125 PRESTIGE DR	ROYAL PALM BEACH	FL	33411
LLORIAN INVESTMENTS INC		1025 CASTILE AVE	CORAL GABLES	FL	33134
DI SARRO ANTHONY		3110 58TH ST SW	NAPLES	FL	34116
MARMOL CHRISTIAN +	ROBERTS MEL/	2011 CHAMPINOS WAY	NORTH LAUDERDALE	FL	33068
K HOVNANIAN FIRST HOMES LLC		10 HIGHWAY 35	RED BANK	NJ	7701
ADAMS TODD M		507 CAMERON ST	ALEXANDRIA	VA	22314
BRYANT ISIAH + TIWANNIA		1713 UNICE AVE N	LEHIGH ACRES	FL	33971
HILTON TAMMI + MATTHEW		1710 UNICE AVE N	LEHIGH ACRES	FL	33971
SAMADNEJAD DAVID TR	FOR SAMADNE	1831 HURRICANE HARBOUR LN	NAPLES	FL	34102
VELOZ SUSANA		3200 18TH ST W	LEHIGH ACRES	FL	33971
MARONDA HOMES INC		5902 BRECKENRIDGE PKWY STE B	TAMPA	FL	33610
JONES WILLIAM R		PO BOX 822	LEHIGH ACRES	FL	33970
JMP PROPERTIES LLC		562 WOODHILL ESTATE DR	ELLISVILLE	MO	63021
EQUITY TRUST COMPANY	FOR JEANNIE E JEAI	405 TRADE WINDS AVE	NAPLES	FL	34108
MARONDA HOMES INC		5902 BRECKENRIDGE PKWY STE B	TAMPA	FL	33610
EMILE HEROLT + MARIE YOLETTE		90 NE 132ND ST	NORTH MIAMI	FL	33161
VALLE DANIELL + ANTONIA		906 CALVIN AV	LEHIGH ACRES	FL	33936
GIACHETTI MARIA C		3940 4TH AVE NE	NAPLES	FL	34120
FIGUEROA HILDA		9136 NW 117 TER	HIALEAH	FL	33018
CUTI EMIL A		8930 BARI CT	NEW PT RICHEY	FL	34653
OGBORNE PAMELA +	OGBORNE TER	3250 NANCY CT	LEHIGH ACRES	FL	33971
REO PARTNERS INC		2200 N FEDERAL HWY #203	BOCA RATON	FL	33431
LINCHENAT ANDRES + MAYDA		3315 19TH ST W	LEHIGH ACRES	FL	33971
C J K T DEVELOPMENT LLC		1919 TRADE CENTER WAY STE 1	NAPLES	FL	34109
C J K T DEVELOPMENT LLC		1919 TRADE CENTER WAY STE 1	NAPLES	FL	34109
PENARANDA DEXTER S		5820 HARBORAGE DR	FORT MYERS	FL	33908
SPITZ MARINA		1908 DEERCREST LN	NORTHBROOK	IL	60062
MADDIE CORP		5580 8TH ST W STE 6 + 7	LEHIGH ACRES	FL	33971
SANABRIA JULIO + ELBA		8201 BUCKINGHAM RD	FORT MYERS	FL	33905
SMITH ELIZABETH + PHILLIP		8231 BUCKINGHAM RD	FORT MYERS	FL	33905
SCHWARZ EDUARD		FELSENSTR 51	8951B HEIDENHEIM		
WILSON WINSOME G +	WILSON GARY	5940 ROSMAN CT	WEST PALM BEACH	FL	33413
VASBINDER EDWARD A		2750 LAYER RD SW	WARREN	OH	44481
KOSK KRYSTYNA		8044 W CEDAR LN	NILES	IL	60714
CASPIAN BUILDERS LLC		1016 COLLIER CENTER WAY #105	NAPLES	FL	34110
BOYETTE +MILLER CONSTRUCTION +	DEVELOPMENT	5741 WASHINGTON ST	NAPLES	FL	34109
SIEV INC		501 SW 20TH ST	FORT LAUDERDALE	FL	33315
HINDS CYRIL A		6681 NW 29TH CT	SUNRISE	FL	33313
A P E R HOLDING CORP		1709 INLET DR	NORTH FORT MYERS	FL	33903
DENNISON D A + JUDITH		8612 W CARMEN AVE	NORRIDGE	IL	60656
LAUREN DEVELOPMENT CORPORATION		5580 8TH ST W STE 6 + 7	LEHIGH ACRES	FL	33971
BOND MICHAEL E + DRUCELLA A TR	FOR MICHAEL E	1962 SE LEO LN	PORT SAINT LUCIE	FL	34983
TOTH JOSEF		BUOLISTRASSE 12	DORF 8458		
HENRY ROGER + CLOVER		3902 SMOKE RISE CT	VALRICO	FL	33594
SPECKER R		FROHBURGSTR 27	8006 ZURICH		
POWELL RUPERT C		812 EUCLID AV	LEHIGH ACRES	FL	33936
TOTH JOSEF		BUOLISTRASSE 12	DORF 8458		
ESPINAL MIGUEL S		1275 E 222ND ST APT F1	BRONX	NY	10469
HOWARD R DANIEL + MITZI R TR	FOR HOWARD I	6511 LISA LN	BOWIE	MD	20720

DECKER MAGDAGENY		19151 DONNA DR	NORTH FORT MYERS	FL	33917
RYBAK JACQUELYN R + HAROLD L		4 SHADYBROOKE LN	LANCASTER	NY	14086
FLORIDA SUNCOAST INVESTMENT		15985 BRIARCLIFF LN	FORT MYERS	FL	33912
PHAM SUONG NGUYET		7936 SANDELWOOD CIR W	FORT MYERS	FL	33908
FOSTER BARBARA JEAN +	WRIGHT EDYTH	24 AMBERGLEN CT	HOLLAND LANDING	ON	L9N 1J6
DIKRANIAN D A + MADELEINE		2170 DUDEMAINE ST	MONTREAL	QC	H3M 1R5
HERNDON JAMES MICHAEL		8371 BUCKINGHAM RD	FORT MYERS	FL	33905
PHAM SUONG NGUYET		7936 SANDELWOOD CIR W	FORT MYERS	FL	33908
MACKINTOSH PEGGY		11011 MAYFLOWER RD	SPRING HILL	FL	34608
ELIAS SILOTTE		10640 PLAINVIEW CIR	BOCA RATON	FL	33498
ALEXIS WAYNE P		631 EAST 4TH ST	BROOKLYN	NY	11218
GOMES JOAQUIM G + JEANNINE		16312 84TH ST	HOWARD BEACH	NY	11414
HILL ZACK + MADELINE E		8451 BUCKINGHAM RD	FORT MYERS	FL	33905
PANAYOTTI ALEXANDER		PO BOX 2032	LEHIGH ACRES	FL	33970
PEREZ SHANNON D + FELIX E		8241 BUCKINGHAM RD	FORT MYERS	FL	33905
LORENTI JAMES +	LORENTI ANN M	9888 WHIPPOORWILL TRAIL	JUPITER	FL	33478
LOVOS JUAN J +	LOVOS SANDRA	5449 HUNTER BLVD	NAPLES	FL	34116
EAST COUNTY WATER CONTROL DIST		601 EAST COUNTY LN	LEHIGH ACRES	FL	33936
LANDAU BRIAN		4824 SW 24TH AVE	CAPE CORAL	FL	33914
OCHOA DORIS		643 108TH AVE N	NAPLES	FL	34108
D + V GROUP LLC		829 SE 9TH ST #203	DEERFIELD BEACH	FL	33441
THOMAS GREGORY M + KASHIMA		1705 CORNELL AVE N	LEHIGH ACRES	FL	33971
GROPPI JOYCE C		3022 GROVES DR	STERLING HEIGHTS	MI	48310
RUMMANS JOSEPH + DENISE		PO BOX 2793	FORT MYERS	FL	33902
GIANOULIS JONATHAN + NANCY A		14 NAYLOR ST	CHELMSFORD	MA	1863
HARVEY JOHN T + VERYL I		4106 ALTO RD	BALTIMORE	MD	21216
HERNANDEZ ERUNDINA		1711 CORNELL AVE N	LEHIGH ACRES	FL	33971
RAPOLEVICH CHARLES M		1908 MOERLAND CT NW	GRAND RAPIDS	MI	49504
RODRIGUEZ ELVIA		4185 HERITAGE CIR APT 103	NAPLES	FL	34116
HINDS CYRIL A		6681 NW 29TH CT	SUNRISE	FL	33313
LOPEZ LYDIA C		PO BOX 9977	SAN JUAN	PR	908
CECERE LAVINIA		2040 MONROE ST	SWISSVALE	PA	15218
PAUL RICARDO		401 13TH PL	DEERFIELD BEACH	FL	33441
MCCRAY SHARON		1593 BRIAR OAK	ROYAL PALM BEACH	FL	33411
SF SUTTER BUILDERS		5556 YAHL ST	NAPLES	FL	34109
ZUNIGA LIGIA		300 S POINTE DR #2604	MIAMI BEACH	FL	33139
LIPIN TOBY	SHA	2480 SAN MARCO ST UNIT 6	WEST SACRAMENTO	CA	95691
DESPEINES ROMANES +	TOUSSAINT HE	4251 SW 82ND WAY	DAVIE	FL	33328
MEG HOLDINGS GROUP LLC		66 FANSHAW AVE	YONKERS	NY	10705
LALWANI SHIREEN		7100 NW 50TH ST	MIAMI	FL	33166
PHILLIPS BRETT + MITZI		2908 19TH ST W	LEHIGH ACRES	FL	33971
LUBANOVIC THOMAS F		2519 17TH ST W	LEHIGH ACRES	FL	33971
FAIR GERALD F + PATRICIA A		17239 RUE VILLAGE	PRAIRIEVILLE	LA	70769
SIEV INC		501 SW 20TH ST	FORT LAUDERDALE	FL	33315
BRITTON LAWRENCE J +	BRITTON BETH	717 N WENGER	MISHAWAKA	IN	46544
T + T HOMES INC		21675 FALL RIVER DR	BOCA RATON	FL	33428
COLON FELIX M +	COLON AIDA M	665 CUPIDO ST VENUS GARDENS	SAN JUAN	PR	927
MADDIE CORP		5580 8TH ST W STE 6 + 7	LEHIGH ACRES	FL	33971
PHAM SUONG NGUYET		7936 SANDELWOOD CIR W	FORT MYERS	FL	33908
BEARDSLEY GLENDA S TR		2360 19TH ST SW	NAPLES	FL	34117
COOK DAVID J		1112 MACE AVE	BRONX	NY	10469
GARITY DOROTHY		17285 RIVER BIRCH DR # 220	BROOKFIELD	WI	53045
GRANT BOSWELL + PAMELA		5310 NW 49TH ST	COCONUT CREEK	FL	33073
TOWN LAKES HOMEOWNERS ASSN INC		1140 LEE BLVD	LEHIGH ACRES	FL	33936
KOROLEVA NIKOLAY + INNA		25957 PEBBLE CREEK DR	BONITA SPRINGS	FL	34135
LUCAS JOHN HAROLD +	LUCAS PAUL G	23 HUNTERS RD 3	NORWICH	CT	6360
RACZ GYULA L + MARGIT		751 BROWER AVE	FRANKLIN SQUARE	NY	11010
TROISI C A JR		1915 WAVERLY RD	LAVEROCK	PA	19038
SOOKHOO DEYMATTIE +	PETERS AMERI	2302 LYON AVE	BRONX	NY	10462
V + A AMERICAN CORP		1880 GOLDEN GATE BLVD E	NAPLES	FL	34120
STANFIELD SAM S + ELLA L		1034 COVINGTON LN	NORFOLK	VA	23508
ADAMS PATRICIA A		3030 MORAINE DR	BRIGHTON	MI	48114
KAUFMAN ARNAYS C + MAGALI +	VELEZ JULIAN	2813 19TH ST W	LEHIGH ACRES	FL	33971
REYES LIDIA FELICIA +	REYES JEANNE	3010 19TH ST W	LEHIGH ACRES	FL	33971
BEARDSLEY GLENDA S TR		2360 19TH ST SW	NAPLES	FL	34117
SCHOLZ STEVEN R + ANITA D		2105 CONSTITUTION DR	PORT ST JOE	FL	32456
DIMAGGIO VINCENZO +	DIMAGGIO ANN	15427 WILLETS POINT BLVD	WHITESTONE	NY	11357
VAZQUEZ ELIZABETH		9063 NW 120TH ST	HIALEAH	FL	33018
LANSER DANIEL J SR		775 ARBURY AV SE	NORTH CANTON	OH	44720
GULFSTREAM INVESTMENT GRP LLC		4037 DEL PRADO BLVD S	CAPE CORAL	FL	33904
ALLEN SYLVESTER C +	ALLEN MILDRE	4431 NW 23RD CT	LAUDERHILL	FL	33313
ELISE ROULBERT		16782 NE 4TH PL	N MIAMI BEACH	FL	33162
LARDANI FRANK		5325 SW 23RD AVE	CAPE CORAL	FL	33914
VANDERHYDEN STEVEN + JANICE		1121 CLAYTON AV	LEHIGH ACRES	FL	33936
MONTANO CHRISANNE		16525 WELLINGTON LAKES CIR	FORT MYERS	FL	33908
WIENCEK PATRICIA		12510 STRATHMORE LOOP	FORT MYERS	FL	33912
OCAMPO MICHAEL M + JOCELYN		105 TROUTBACK CT	TIMONIUM	MD	21093
PARISO LYNN A + SALLY J		4856 STATE ROUTE 39 NW	DOVER	OH	44622
NGUYEN TIEN + THUYET		19145 DEER RUN BLVD	LOXAHATCHEE	FL	33470
DELGADO GENARO JR		5115 BEECHER ST	LEHIGH ACRES	FL	33971
MARTINEZ ANA + JAVIER		2121 16TH ST NE	NAPLES	FL	34120
DAURIA CHRISTOPHER + KELLY D		404 SW 16TH LN	CAPE CORAL	FL	33991
GAINES NITA SUE +	GAINES BETTY	204 RIO HONDO	SULPHUR	LA	70663
FLETCHER ROBERT A + DIANNE		5017 BEECHER ST	LEHIGH ACRES	FL	33971
MOTLOW LARRY		5008 BALMER ST	LEHIGH ACRES	FL	33971
SIEV INC		501 SW 20TH ST	FORT LAUDERDALE	FL	33315
BECKFORD DAVID R + SONIA G		2909 FOUNTAIN BROOK COURT	PEARLAND	TX	77584
FIGUEROA BIVIANO + JANE		800 EUCLID AV	LEHIGH ACRES	FL	33936
GASSNER DEVELOPMENT INC		1140 LEE BLVD #101	LEHIGH ACRES	FL	33936
SYDORKO PHILIP M +	SYDORKO ADE	8099 SW 18TH CT	DAVIE	FL	33324
GASSNER DEVELOPMENT INC		1140 LEE BLVD #101	LEHIGH ACRES	FL	33936
PAZ LUZ STELLA		7005 NW 81ST PL	TAMARAC	FL	33321
JORDAN TONY R + ELSIE A		1124 GRETCHEN AV S	LEHIGH ACRES	FL	33971
BLAIN DOROTHY A		3945 W BANFF LN	PHOENIX	AZ	85053
ALBERT ELIZABETH A		10129 NW 3RD CT	PLANTATION	FL	33324
PELFREY ALLEN C +	PELFREY KATI	801 STATE AV	LEHIGH ACRES	FL	33936
GOODWIN JOHN + STEPHANIE		5009 BEECHER ST	LEHIGH ACRES	FL	33971
RESTREPO GEORGE +	ACOSTA MIRYA	10014 SALINA ST	FORT MYERS	FL	33905
ALI REASAT + BARBARA		111 WALNUT RD	LAKE PEEKSKILL	NY	10537

KNIGHT JENNETH +	KNIGHT THADD	11811 NW 31ST PLACE	SUNRISE	FL	33323
MANDIC JOHN		606 MATISSE PL	MISSISSAUGA	ON	L5W 1K8
BRADLEY RESIDENTIAL LLC		2110 PONDELLA RD	CAPE CORAL	FL	33909
SMITH ROBERT W		1217 CAPE CORAL PKWY #221	CAPE CORAL	FL	33904
HURLEY HOLDINGS LLC		438 LAGOON AVE	NAPLES	FL	34108
DUNN MICHAEL + AUDREY		630 SKYRIDGE RD	CLERMONT	FL	34711
NATHAN CARL +	NATHAN H RON	6933 N KEDZIE AVE APT 407	CHICAGO	IL	60645
FORDE HOLLIS +	MULLINGS KIM	7016 NW 49TH COURT	LAUDERHILL	FL	33319
ROMAN KENNETH J +	ROMAN JOAN	104 DUNSNAY WAY	PEACHTREE CITY	GA	30269
DAGOSTINO MICHAEL		5111 SW 89TH TER	COOPER CITY	FL	33328
ZERE ARBEN + ARBANA		53 VILLAGE GRN APT R	BUDD LAKE	NJ	7828
HUGHES WILLIAM D +	MENGEL-HUGH	1123 WILLARD AVE	LEHIGH ACRES	FL	33936
WEST COAST TURNAROUND INC		1915 SW WABEEK PL	PALM CITY	FL	34990
MIDOUIN RAYMERS +	MIDOUIN GELIN	647 KENNEDY BLVD #105	BAYONNE	NJ	7002
TECKEMEYER H J + HELEN		2402 S VOSS RD APT B312	HOUSTON	TX	77057
QUINTANA EDUARDO + BERTA		1852 SW 3 ST	MIAMI	FL	33135
HOWLEY JAMES E TR + JOAN M TR	FOR HOWLEY T	719 LAKE AVE	LEHIGH ACRES	FL	33936
DOLINAR MICHAEL J + SANDRA		1424 EDEN EVANS CENTER RD	ANGOLA	NY	14006
LAPORTE PHILIP + ANGELA		PO BOX 192	LEHIGH ACRES	FL	33970
DESIA BHUPENDRA + DAKSHA		27919 SUMMER PLACE DR	WESLEY CHAPEL	FL	33543
PIERRE YVES + IDAMITE		338641 BISCUS AVE	NAPLES	FL	34104
REYES RAUL R + MARTHA C		662 SQUIRE CIR APT 204	NAPLES	FL	34104
MADIAS STEVEN J + MONICA J		721 LINCOLN AVE	LEHIGH ACRES	FL	33972
CACHO JOSEPHINE		7 TAMARIND DR	KEY WEST	FL	33040
HORROM W JOE + CAROL A		720 8TH AVE	LEHIGH ACRES	FL	33972
WHITE ROBBIE D		1957 QUAIL CROSSING LN	SANDY	UT	84092
MANIVONG JOHN + SOMCHITH S		11681 TUNDRA DR	NORTH FORT MYERS	FL	33917
WONG CLARE M + JOSEPH D		2529 HUNTERS RUN WAY	WESTON	FL	33327
SIEV INC		501 SW 20TH ST	FORT LAUDERDALE	FL	33315
ERRION THOMAS H II		11151 HERON BAY BLVD #4424	CORAL SPRINGS	FL	33076
COHN ANGELA L		633 SE 3 AVE STE 301	FORT LAUDERDALE	FL	33301
G T D ENTERPRISE		51 KNOLLWOOD DR	SOUTHINGTON	CT	6489
JOHNSON EDWARD + GAIL		19100 SW 57 CT	SW RANCHES	FL	33332
NOBAY OSVILDA		808 NE 1ST STREET	BELLE GLADE	FL	33430
DAVI BENEDETTO		45 MANOR PKWY	LINCROFT	NJ	7738
MEROLA LOUIS R + JOANNE M		8444 TAHITI RD	FORT MYERS	FL	33912
LEE JAMES Y +	LEE SALLY T	11911 THONOTOSASSA RD	THONOTOSASSA	FL	33592
HARDT CLIFFORD F		2603 17TH ST W	LEHIGH ACRES	FL	33972
JARMAN ERBIN R +	JARMAN CARL/	2025 NW 191ST ST	OPA LOCKA	FL	33056
ABFF INTERNATIONAL INC +	HEIKENFELD JC	23750 COOPERLEAF BLVD	BONITA SPRINGS	FL	34135
HABITAT FOR HUMANITY	OF LEE COUNT	1288 N TAMIAMI TRL	NORTH FORT MYERS	FL	33903
NGUYEN TIEN + THUYET		19145 DEER RUN BLVD	LOXAHATCHEE	FL	33470
CARMICHAEL F J + WANDA L		2950 CHANDLERSVILLE RD	ZANESVILLE	OH	43701
CHAMPAGNE P A + JUNE B		2651 SE 41ST ST	OCALA	FL	34480
SEABROOK MICHAEL K + BRENDA L		1504 OYSTER KB	HOLLY	MI	48442
NGUYEN TIEN + THUYET		19145 DEER RUN BLVD	LOXAHATCHEE	FL	33470
FERNANDEZ CLARA C		2505 19TH ST W	LEHIGH ACRES	FL	33971
GIRARD GEORGE C		PO BOX 446	CASTRIES		
WEBER ARTHUR		6656 DABNEY ST	FORT MYERS	FL	33912
E + Y LAND INVESTMENTS INC		1021 NW 118TH AVE	PLANTATION	FL	33323
ARTOLA EDUARDO		82 E 16TH ST	HIALEAH	FL	33010
POOLE ANNAMARIE		146 PANGBORN BLVD	HAGERSTOWN	MD	21740
ORTIZ MARIA		347 NE 26TH TERR	CAPE CORAL	FL	33909
FRANKLYN HOWARD		1410 FLORA AVE N	LEHIGH ACRES	FL	33971
BRADLEY RESIDENTIAL LLC		2110 PONDELLA RD	CAPE CORAL	FL	33909
STEPKOSKI THOMAS + ADRIENNE		56 BARBARA DR	NORWALK	CT	6851
COBRA PROPERTIES LLC		2321 NE 211TH ST	MIAMI	FL	33180
LESTER JERRY R + SUSAN R		4553 ALUM RIDGE RD NW	FLOYD	VA	24091
GONZALEZ VICTOR +	KIRKWOOD TA(	5015 BEECHER ST	LEHIGH ACRES	FL	33971
BERUFF JOSE + MARTA +	BERUFF ANTOI	3216 18TH ST W	LEHIGH ACRES	FL	33971
HOLT WAYNE W + CAROLINE TR		6213 ROBLYNN RD	LAUREL	MD	20707
NUNEZ LUIS CARLOS		10 ALCALA AVE	LEHIGH ACRES	FL	33936
ADAM LAND INVESTMENTS LLC		2 ALHAMBRA PLAZA STE 1202	CORAL GABLES	FL	33134
K HOVNANIAN FIRST HOMES LLC		10 HIGHWAY 35	RED BANK	NJ	7701
QUINTERO MARIA M		2572 44TH ST SW	NAPLES	FL	34116
GRINBERG DIMITRY +	GRINBERG IRN	11150 MINNEAPOLIS DR	HOLLYWOOD	FL	33026
VIZCARRA PATRICIA SOFIA		115 TEXAS RD	LEHIGH ACRES	FL	33936
BASOV ALEX D + EMMA		2095 SHERIDAN RD	BUFFALO GROVE	IL	60089
MAYNARD ERICA		9701 DUNHILL DR	MIRAMAR	FL	33025
FISHER DAVID E		2021 MERLIN CT	NAPLES	FL	34105
VINCAR WAYNE		1346 GALLERY HILL	OAKVILLE	ON	L6M 2N2
GARCIA JORGE L + APRIL L		2700 LUNA CT	PUNTA GORDA	FL	33950
CAMBRIDGE ALDITH		3011 16TH ST W	LEHIGH ACRES	FL	33971
GTG DEVELOPERS CORP	JERI	1643 BRICKELL AVE APT 2102	MIAMI	FL	33129
CROSS WALTER J		3007 W 16TH ST	LEHIGH ACRES	FL	33936
ALVAREZ EMPERATRIZ		2481 NW 72ND AVE	MARGATE	FL	33063
CHEVEREZ FRANKIE +	CHEVEREZ DIA	2503 19TH ST W	LEHIGH ACRES	FL	33971
KLOSTERMAN JEFF + ELISA		19146 BOBCAT LN	LOXAHATCHEE	FL	33470
MORSON DENNIS		11 FREELAND ST	BOSTON	MA	2126
DIAZ BARBARA L		1505 ELAINE AVE N	LEHIGH ACRES	FL	33971
CARON GEORGE J + DESARAE L		941 19TH ST	NAPLES	FL	34117
MARCOVICH HOLDING GROUP LLC		4701 NW 65TH AVE	LAUDERHILL	FL	33319
SUNCOAST INVESTMENTS OF SW FL		1817 SW 49TH TER	CAPE CORAL	FL	33914
SIMON GINETTE		3020 CONGRESS PARK DR #236	LAKE WORTH	FL	33461
OSME YVETTE		1703 CORNELL AVE N	LEHIGH ACRES	FL	33971
DIETRICH RONALD E + JOAN M		303 CLARK ST	TAMAQUA	PA	18252
EPPERSON ELNA B		11766 SW 135TH PL	MIAMI	FL	33186
DRISKO ALAN F + KENISE D		6404 BIRCHLEIGH CIR	ALEXANDRIA	VA	22315
BRIMM MELVIN		2780 S OAKLAND FOREST DR #1302	OAKLAND PARK	FL	33309
BACH ERIC C +	AQUILAR MARC	8298 MORNING DEW CT	SPRINGFIELD	VA	22153
DIXON GOSSLIN W		4000 HEATH CIR N	WEST PALM BEACH	FL	33407
FABIAN MARK +	FABIAN NANCY	7351 SW 145TH TER	MIAMI	FL	33158
MINER T G + SANDRA		14 MARI RD	CHESTER	NY	10918
ARMSTRONG LARRY A + CHERYL L		9139 ARMSTRONG RD	GUYS MILLS	PA	16327
LELI RICHARD		1814 SENEGAL DATE DR	NAPLES	FL	34119
CRAIG JUNIOR C JR +	CRAIG MELISS/	268 TUNXIS AV	BLOOMFIELD	CT	6002
MUNDLE CARLTON R		10088 SAVANNATT BLUFF LN	ORLANDO	FL	32829
JOSEPH IDELE		1670 NE 146TH ST	MIAMI	FL	33181
CHAMBERLAIN F C + SHIRLEY T		891 SE 53RD ST	KEYSTONE HEIGHTS	FL	32656

TROSS FELITA		119-15 236TH ST	CAMBRIA HEIGHTS	NY	11411
OLIVER RONALD + LENA		335 NW 193RD TER	MIAMI	FL	33169
TROSS CLAUDETTE		64 NEWBURGH ST	ELMONT	NY	11003
GASSNER DEVELOPMENT INC		1140 LEE BLVD #101	LEHIGH ACRES	FL	33936
FERNANDEZ RUPERTO		3005 STANFORD RD	WEST PALM BEACH	FL	33405
VOIT BENJAMIN D + ANGELA J		19975 BEAULIEU CT	FORT MYERS	FL	33908
SMITH OZELL + ROAN		4821 NW 17TH ST	LAUDERHILL	FL	33313
JETER ALBERT R + EVELYN L		10161 W OUTER DR	DETROIT	MI	48223
OGLE JEFFERY S + BELINDA J		801 CONGRESS AVE	LEHIGH ACRES	FL	33936
GASSNER DEVELOPMENT INC		1140 LEE BLVD #101	LEHIGH ACRES	FL	33936
WOOD EARL W JR + MARY RUTH		1326 BERWICK DR	BIRMINGHAM	AL	35242
RAMIREZ BUILDERS INC		1500 N HIGHRIDGE RD	BOYNTON BEACH	FL	33426
MCBRIDE R E + GWENDOLYN		3019 MIRIUM DR	BLOOMINGTON	IL	61704
MCGREGOR ALFRED E		1450 LEESTOWN RD	LEXINGTON	KY	40511
DELONG FAITH ANN		1411 FLORA AVE N	LEHIGH ACRES	FL	33971
WASHBURN RICHARD KENT +	WASHBURN LY	384 CLAREDON DR	GREENVILLE	NC	27858
CRAWFORD MANUEL S + LYNNETTE J		2913-16TH ST W	LEHIGH ACRES	FL	33971
REINO JOHN S + MARIE D		6 KELLEHER DR	SOUTH DEERFIELD	MA	1373
BLACKMORE GLENDON + WINSOME		505 WYOMING RD	LEHIGH ACRES	FL	33936
V + A AMERICAN CORP		1880 GOLDEN GATE BLVD E	NAPLES	FL	34120
DIETRICH RONALD E + JOAN M		303 CLARK ST	TAMAQUA	PA	18252
PATTERSON SHANNON J + TONDA L		2508 15TH ST W	LEHIGH ACRES	FL	33971
TABOADA MARIO +	GONZALEZ HOI	4780 WHISTLERS GREEN CIR #8	NAPLES	FL	34119
BLAINE BRIAN P + VIRGINIA A		6270 SEA GRASS LANE	NAPLES	FL	34116
GORTON RALPH A + PATRICIA R		1952 BETHANY PL	NAPLES	FL	34109
CH OF CHRISTIAN CRUSADE INC		PO BOX 21228	TULSA	OK	74121
GULFSTREAM INVESTMENT GRP LLC		4037 DEL PRADO BLVD S	CAPE CORAL	FL	33904
NUNEZ DEMETRIO		3017 16TH ST W	LEHIGH ACRES	FL	33971
MAYNARD ERICA		9701 DUNHILL DR	MIRAMAR	FL	33025
CIAMPAGLIA CRIS + SUSAN		500 SPEEDWELL FORGE RD	LITITZ	PA	17543
AMERIQUEST FUNDING II	REO SUBSIDIAI AME	505 CITY PKWY W	ORANGE	CA	92868
BRADLEY RESIDENTIAL LLC		2110 PONDELLA RD	CAPE CORAL	FL	33909
BURNETT LEIGH		1036 SUMMERFIELD DR	NAPLES	FL	34102
MYERS LILIAN BAUTISTA	LILIA	101 CRIMSON LN	LEXINGTON	SC	29072
BEARD AARON M + KELLY M		3214 18TH ST W	LEHIGH ACRES	FL	33971
MUNDLE ERROL		5005 BEECHER ST	LEHIGH ACRES	FL	33971
CYPRESS HOMES INC		11934 FAIRWAY LAKES DR STE 1+2	FORT MYERS	FL	33913
HERNANDEZ MARIANELA		5014 BALMER ST	LEHIGH ACRES	FL	33971
FAHRNGRUBER ANNA		GIESSEREISTRABE 13	5280 BRAUNAU		
MORENO FELIX A +	RIVERO BARBA	2816 19TH ST W	LEHIGH ACRES	FL	33971
WAGSTAFF REBECCA +RICHARD		PO BOX 681	ARNOLD	MO	63010
DOTY DONALD V TR	FOR DONALD V	7085 MC GUIRE RD	FENTON	MI	48430
ABARAY A A + LARAINET		39 E PENNSYLVANIA AVE	AVENEL	NJ	7001
WOOD JEFFREY TR	FOR JEFFREY F	3991 UPOLO LN	NAPLES	FL	34119
LIVESAY JOE A + ANGIE		16521 SAN CARLOS BLVD STE D	FORT MYERS	FL	33908
BROWN JOANNA		442 SWINTON AV	BRONX	NY	10465
ELLIS JOHN T +	ELLIS CAROLYI	3012 JACOB DR	DANVILLE	KY	40422
WHITE JAN LA REE		1957 QUAIL CROSSING	SANDY	UT	84092
RHEE SOUNG MI		4700 S ROBINS WAY	CHANDLER	AZ	85249
RICCIARDO MARK J		11223 46TH PLACE N	ROYAL PALM BEACH	FL	33411
HIND JEANETTE +	RAMSAY MERN	553 LAKESIDE CIR	WESTON	FL	33326
STEELE VICTOR TR +	STEELE MICHA	904 WILLARD AVE	LEHIGH ACRES	FL	33936
CP PROPERTY SALES INC		1516 CRESTWOOD CIR W	LEHIGH ACRES	FL	33936
DEHNZ DOUGLAS E + OPAL T		4471 SKATES CIR	FORT MYERS	FL	33905
REID MARCIA		1101 NW 203RD ST	MIAMI	FL	33169
LATINA JOSEPH R +	RAISH COLLEE	1205 LAKE AVE	LEHIGH ACRES	FL	33972
BROWNE DAVE		101 MAJESTIC RIDGE	CARMEL	NY	10512
WINTERS FLORIDA PROPERTIES INC		5260 S LANDINGS DR APT 1706	FORT MYERS	FL	33919
LUGO PABLO A +	ECHEVERRY AI	1204 LINCOLN AVE	LEHIGH ACRES	FL	33972
ARIAS FLOR		809 RAHWAY AVE	ELIZABETH	NJ	7202
MELES MANUEL ET AL		2664 MEADOWOOD CT	FORT LAUDERDALE	FL	33332
ZAMBONINO NELSON +	ZAMBONINO LU	1109 GILBERT AVE S	LEHIGH ACRES	FL	33971
BLASSNECK ROBERT + GINA MARIE		1553 KINGSTON CT	MARCO ISLAND	FL	34145
FALLENS STANLEY L JR +	JASKIEWICZ M/	170 MANTON AVE	PROVIDENCE	RI	2909
MAJORS HOWARD W + DEANNA S		6171 E ARYSHIRE CT	CAMBY	IN	46113
VALIENTE UBALDO +	VALIENTE JOR(	2712 W DEWEY ST	TAMPA	FL	33607
NATIONAL RECREATIONAL	PROPERTIES C	ONE MAUCHLY	IRVINE	CA	92618
TAYLOR HENRY D + MARIE ST ANN		1625 NE 169TH ST	NORTH MIAMI BEACH	FL	33162
FRANS DISCOUNT INC		11212 CROOKED RIVER CT	CLERMONT	FL	34711
NOEL MARIE L +	IDALBERT KAR'	3971 NW 33RD TER	LAUDERDALE LAKES	FL	33309
SVEDA GREGORY J		1849 TURKEYFOOT LAKE RD	BARBERTON	OH	44203
HOLLIS ROGER W TR +	HOLLIS LORET	2580 NURSERY RD LOT 127	CLEARWATER	FL	33764
MARTINEZ FRANCISCO +	MARTINEZ SUS	7291 FOURWIND LN	SPRING HILL	FL	34606
CRESPO WILLIAM		725 CAPE CORAL PKWY	CAPE CORAL	FL	33914
MARTINEZ ALEXIS +	HERNANDEZ HI	2130 NE 122ND RD	NORTH MIAMI BEACH	FL	33181
COLE ELSA L		542 S ROSA CT	BURLINGTON	NC	27215
KHAN ABDUL LATIF		8602 FORT HAMILTON PKWY APT 5H	BROOKLYN	NY	11209
FERKO STEVEN C		5935 TROUT RD	BOKEELIA	FL	33922
HENDERSON CAREN		3588 ALDER DR D119	WEST PALM BEACH	FL	33417
HALLETT RONALD P JR + ANN E		1777 SE 15TH ST #209	FORT LAUDERDALE	FL	33316
HOLMES GERALD + LINDA		12626 78TH PL N	WEST PALM BEACH	FL	33412
MCGINNIS R D JR + KAREN E		4040 DOLORES AV	ATASCADERO	CA	93422
HERNANDEZ OMAR		1009 HIGHLAND AVE	LEHIGH ACRES	FL	33972
MORALES ENRIQUE + LILIA		14655 SW 49TH ST	MIAMI	FL	33175
ROPPOCCIO RONALD + JODI		8846 FAITHFUL TRACE	TALLAHASSEE	FL	32309
CRAFT JAMES B		17020 MESSENGER RD	AUBURN	OH	44021
SOPHIS HELEN		1008 BUNKER DR #201	FAIRLAWN	OH	44333
NEW CENTURY HOME BUILDERS CORP		302 LEE BLVD #105	LEHIGH ACRES	FL	33936
FRANS DISCOUNT INC		11212 CROOKED RIVER CT	CLERMONT	FL	34711
BARRETT LYNFORD R + LINNETTE V		1301 NW 132ND ST	MIAMI	FL	33167
BETANCOURT LISA		2030 SEAGRAPE AVE	HOLLYWOOD	FL	33026
DONOVAN GEORGE P +	TOWNSEND DI/	4021 PINYON DR	COCOA	FL	32926
SADHU NALINI P		146 NORTH GROVE ST	VALLEY STREAM	NY	11580
MCDONALD DEANAH M		3381 NW 32ND ST	LAUDERDALE LAKES	FL	33309
GALE EDWIN G + LYNDA G		1200 SHELDON AVE	LEHIGH ACRES	FL	33972
LINTON HYACINTH J/T +	LINTON SHERC	8809 SANDY PLAINS DR	RIVERVIEW	FL	33569
FILSON CAROL E	CAR	1986 GREENFIELD DR	EL CAJON	CA	92019
NEWMAN RONALD W + LUANNA A		9616 NW 26TH ST	SUNRISE	FL	33322
ORTEGA MAYTEE J		3115 W 73RD PL	HIALEAH	FL	33018

ZUNIGA LIGIA		300 S POINTE DR #2604	MIAMI BEACH	FL	33139
BETTINELLI MARIA N		20230 NE 2ND AV U-12	NORTH MIAMI BEACH	FL	33179
MARCUM THOMAS G SR + DIANNA F		1201 CLAYTON AV	LEHIGH ACRES	FL	33936
MRKVICKA ANTHONY		1205 LINCOLN AVE	LEHIGH ACRES	FL	33972
HILL JESTINA + PIRATHAN		22 HAMLIN CT	LEHIGH ACRES	FL	33936
CAMPBELL MAUREEN +	CAMPBELL WA	64 VAN CEDER ST	BRENTWOOD	NY	11717
FONG JOSE M + ANGELA O		12730 SW 43RD ST	MIAMI	FL	33175
TANS RANDAL E		1204 CALVIN AVE	LEHIGH ACRES	FL	33936
CASANOVA MAURICIO		12926 SUMMIT RIDGE TER	GERMANTOWN	MD	20874
RISINGER KEITH ALAN		1200 PLUMOSA AV	LEHIGH ACRES	FL	33936
RUGGIERO R W + CAMILLE		13 STANLEY OVAL	WESTFIELD	NJ	7090
COOMBS GAIL		1201 DAYTON AVE	LEHIGH ACRES	FL	33972
COOMBS GAIL		1201 DAYTON AVE	LEHIGH ACRES	FL	33972
FAHRNGRUBER HANS-JOACHIM +ANNA		PO BOX 44	LEHIGH ACRES	FL	33970
FORREST DWIGHT C +	DAVIS UNA E T/	2391 NW 89TH DR #414	CORAL SPRINGS	FL	33065
POLACK SONIA		6878 BARNWELL DR	BOYNTON BEACH	FL	33433
LICATA MARY T		36 AMBERWOOD DR	AMHERST	NY	14228
LEANDRE FRITZ		1315 NE 86TH ST	MIAMI	FL	33147
GUDINSKAS MARIJUS + FELICIJA		22 FAIRLEIGHT AV S	HAMILTON	ON	L8M 2K2
BROWN JOHN +	BROWN RUTH .	1380 PALMWOOD DR	SARASOTA	FL	34232
KAWAZOE CAROL +	KAWAZOE RUS	PO BOX 28616	LAS VEGAS	NV	89126
HALL SUSANA F		1926 VILSAND AVE	NAPLES	FL	34109
ARMENTEROS CLARALINA		11234 SW 114TH LANE CIR	MIAMI	FL	33176
DIAZ-VENTURA GEORGE L + MAGALY		PO BOX 100301	CAPE CORAL	FL	33910
BOZZACCO RENEE + RAYMOND TR	FOR RENEE BC	2142 EDINGTON DR SE	GRAND RAPIDS	MI	49508
THOM ERROL A		1122 PLUMOSA AVE	LEHIGH ACRES	FL	33936
ORTIZ ROBERTO		1169 WABENA AVE	MINOOKA	IL	60447
SEQUEIRA JOSE R + MARLENE A		9115 ASTER RD	FORT MYERS	FL	33912
SIERRA ROSALIA +	BARAJAS HUMI	1139 FAIRLAKE TRCE APT 1908	WESTON	FL	33326
BENNETT MARY ELLEN EST		504 CASTLE HALL RD	MOUNT PLEASANT	SC	29464
OHLMULLER MARINA	FOR BORNEMA	138 EAST SHERIDAN RD	LAKE BLUFF	IL	60044
MCKINNON DANIEL S +	MCKINNON CAI	1188 KALADAR DR	LONDON	ON	N5V 2R5
GABRIEL DARIO S + ADRIJANA		TAUNUS STR 71	65183 WIESBADEN		
MARTELL RONALD M		1119 RICHMOND AVE N	LEHIGH ACRES	FL	33936
HARRIS HILTON +	KAMARA-HARR	19358 NW 56TH PL	MIAMI GARDENS	FL	33055
KANTENWEIN MONJA +	KANTENWEIN J	3820 COLONIAL BLVD # 101	FORT MYERS	FL	33912
GOAS RAHON J +	GOAS LISSETTI	951 BEACH RD	SANIBEL	FL	33957
SMITH DUDLEY + ESTELLE M		905 WILLIAMS AVE	LEHIGH ACRES	FL	33936
PRIME LOTS LLC		20725 NE 16TH ST A-45	N MIAMI BEACH	FL	33179
JOURDAN BERTHA M		3591 INVERRARY DR #B404	LAUDERHILL	FL	33319
HOOVER KATYNA		304 SCHOOLSIDE DR	LEHIGH ACRES	FL	33936
HOWELL ROBERT A + SHERRY L		720 MC KINLEY AV	LEHIGH ACRES	FL	33936
LIMA DAYANNA		1205 GREENWOOD AVE	LEHIGH ACRES	FL	33972
PINEDA LIDIA		8865 NW 118TH ST	HIALEAH	FL	33018
MCALEAR J P + CARMELA	THEI	5 CHERRYWOOD LN	FRANKLIN	MA	2038
FRANKHOUSE MARK A 50% +	FRANKHOUSE (	14630 SW 37TH ST	MIRAMAR	FL	33027
FORTE MARK A		12 JOYCE ANN DR	SMITHFIELD	RI	2917
LIEBERMAN SYLVIA		3503 OAKS WAY APT 406	POMPANO BEACH	FL	33069
ALMETER JOHN N + BARBARA M		2161 JEFFREY DR	NORFOLK	VA	23518
EVANS ANTHONY +	SAVARESE-EV/	904 EUCLID AVE	LEHIGH ACRES	FL	33936
PERSAUD DENASE +	PERSAUD JASM	32 MOUNT PLEASANT AV	WHARTON	NJ	7885
ORRELL NADINE		5302 ROSSER RD	STONE MOUNTAIN	GA	30087
HOME SOS INC		2110 PONDELLA RD	CAPE CORAL	FL	33909
MEROLA LOUIS R + JOANNE M		8444 TAHITI RD	FORT MYERS	FL	33912
HURLEY JOSHUA		PO BOX 770871	NAPLES	FL	34107
QUESENBERRY W + RENEE		19355 TUMBERRY WAT APT#24C	AVENTURA	FL	33180
PEARCE CRAIG A		2003 FAIRWAY DR	SPRING LAKE	NJ	7762
DOUB CURTIS L + PATRICIA D		721 FIFTH AV	LEHIGH ACRES	FL	33972
ELLIS VENTURES INC		11070 ALIWANNA LN	FORT MYERS	FL	33905
CYGANIAK MARK P + ANNE L		720 CALVIN AV	LEHIGH ACRES	FL	33936
DIAZ JOSE		5781 LEE BLVD STE 208	LEHIGH ACRES	FL	33971
SWEARINGTON JOHN C		PO BOX 16621	WEST PALM BEACH	FL	33416
POTTINGER ROY T +	WATERMAN IV\	541 NW 189TH TER	MIAMI	FL	33169
CAMACHO WILLIAM H		2871 GOLDEN GATE BLVD E	NAPLES	FL	34120
NEW CENTURY HOME BUILDERS CORP		302 LEE BLVD #105	LEHIGH ACRES	FL	33936
KRAMIS T T + JOANNE C	JOAI	1776 SAN GABRIEL DR	YUMA	AZ	85365
SNYDER MICHAEL J		3460 N HILLS DR	HOLLYWOOD	FL	33021
ALTAMIRANO LUCAS + RUTH		1109 DOROTHY AVE	LEHIGH ACRES	FL	33971
SAMAROO BUNDAI + RAMNARINE		681 E 221 ST	BRONX	NY	10467
PEREZ ANA EST +	PEREZ ROBER'	201 W 93RD ST #12B 12TH FLR	NEW YORK	NY	10025
VIDANOVIC TUGOMIR		4450 38TH AVE N	ROBBINSDALE	MN	55422
BATEMAN CLINT W		13226 KONRAD DR	EAGLE RIVER	AK	99577
DURRANT ORVILLE		22136 113TH DR	QUEENS VILLAGE	NY	11429
TOWLER C M + LENORA P TR		1749 AVOCADO RD	OCEANSIDE	CA	92054
MIRANDA CARIDAD		1119 CLAYTON AVE	LEHIGH ACRES	FL	33936
CAPONI MARIO + LUISA		2057 ALBERTSON PKWY	CUYAHOGA FALLS	OH	44223
ELLIS VENTURES INC		11070 ALIWANNA LN	FORT MYERS	FL	33905
MEYER EDWARD + SUCHIT		19121 NW 88TH CT	HIALEAH	FL	33018
BURKE CARLYN O +	BURKE PAUL B	70 BARRY DR	WESTBURY	NY	11590
DENGG JOSEF		URREITING 80	ST JOHANN PONGAU		
MARCUM THOMAS G SR + DIANNA F		1201 CLAYTON AV	LEHIGH ACRES	FL	33936
CICCIARI DAMON		2561 RIVERSIDE RD	CORAL SPRINGS	FL	33065
PEHLKE WALTER + DIANA		1201 CALVIN AV	LEHIGH ACRES	FL	33936
GULA KAREN		1204 CLAYTON AVE	LEHIGH ACRES	FL	33936
GILLUM SHELLY		1202 EUCLID AVE	LEHIGH ACRES	FL	33936
BURCIAGA EDDRIAN M +	PEREZ LIENKA	2923 SW 156TH PL	MIAMI	FL	33185
KASHA ALBERT + ROSE		127 E CHERRY ST	CARTERET	NJ	7008
BRACKEN JOHN + MICHELLE		1601 VETERANS MEMORIAL HIGHWAY	ISLANDIA	NY	11749
GAINES ALAN D + ALICE H		1123 PROSPECT AVE	LEHIGH ACRES	FL	33936
HMP PROPERTIES LLC		21301 S TAMIAMI TRL STE 320	ESTERO	FL	33928
NYSTROM RALPH + JANICE		PO BOX 165	EMBARRASS	WI	54933
PENARANDA DEXTER S		5820 HARBORAGE DR	FORT MYERS	FL	33908
LARA NARCISO +	AYALA CLARA I	5720 COPPER LEAF LN	NAPLES	FL	34116
BROWN ROBERT C + PAULA R		541 AMBER LN	MOORESVILLE	IN	46158
REDRUELLO FRANCISCO E + ILEANA		13160 SW 85TH ST	MIAMI	FL	33183
EVANS DILLARD E + PATRICIA A		2802 TAYLOR RD	MARYVILLE	TN	37803
NYSTROM JANICE +	ZIMDARS JON	PO BOX 165	EMBARRASS	WI	54933
VERNAREC JAMES M +	REINMANN CAI	1527 SENIOR CT	LEHIGH ACRES	FL	33971
BAHOORA KEVEN T		8820 BROODMARE	LAS VEGAS	NV	89143

BAHOORA KENNETH M		321 N PECOS RD STE 200	HENDERSON	NV	89074
PENNING JAMES E + JOAN NAN		3516 16TH ST W	LEHIGH ACRES	FL	33971
CASSIDY JUDITH M		1529 JUNIOR CT	LEHIGH ACRES	FL	33971
TROMBETTI TODD + LAURA A		1533 HONOR CT	LEHIGH ACRES	FL	33971
DISERIO GREGORY J + PATRICIA K		1530 SENIOR CT	LEHIGH ACRES	FL	33971
DEBAY ALEXANDER		19204 LEVAN CT	LIVONIA	MI	48152
HADDIX LELAND + CHRISTINE		1020 9TH ST SW	NAPLES	FL	34117
EASTMOND ENTERPRISES INC		314 GUNNERY RD S	LEHIGH ACRES	FL	33971
STEVENS J Y + ELEANOR Y		5350 194TH ST	FLUSHING	NY	11365
COHEN MITCHELL A		104 LAKESIDE CIR	JUPITER	FL	33458
JOSEPH MARITAS M +	JOSEPH WILHE	1040 APPIAN PL	WESLEY CHAPEL	FL	33543
CAHILL ETHEL T TR	FOR ETHEL T C	17730C CARIBOU PASS	BROOKFIELD	WI	53045
MARTIN MANUEL		1118 MC KINLEY AVE	LEHIGH ACRES	FL	33936
BAGANS CONSTRUCTION		30 COLORADO RD	LEHIGH ACRES	FL	33936
HARTDORN JEFF		48 RICHMOND DR	NEW SMYRNA BEACH	FL	32169
MARTINEZ ALEJANDRO J + ANTIA		111 14TH ST NE	NAPLES	FL	34120
HARTDORN JEFF		48 RICHMOND DR	NEW SMYRNA BEACH	FL	32169
FLEMING CHARLES T 1/4 INT ETAL		1316 APPOMATTOX DR	COLONIAL HEIGHTS	VA	23834
CAMPBELL KRISTA A +	MAHON GERAL	3512 16TH ST W	LEHIGH ACRES	FL	33971
HAMILTON RUTH		3319 16TH ST W	LEHIGH ACRES	FL	33971
BARTMESS JUANITA F	LARI	PO BOX 1721	FORT WALTON BEACH	FL	32549
EASTMOND ENTERPRISES INC		314 GUNNERY RD S	LEHIGH ACRES	FL	33971
LAMOTHE MARY A +	ANDERSON WII	157 HIGH RANGE RD	LONDONDERRY	NH	3053
EASTMOND ENTERPRISES INC		314 GUNNERY RD S	LEHIGH ACRES	FL	33971
EASTMOND ENTERPRISES INC		314 GUNNERY RD S	LEHIGH ACRES	FL	33971
PAEZ OSVALDO + MARIA I		5218 BARTH ST	LEHIGH ACRES	FL	33971
ADAMS SCOTT F		135 NEWBERG AVE	NORTH LAS VEGAS	NV	89032
GOMEZ CARLOS		2011 SW 14TH ST	HOMESTEAD	FL	33035
MEHL RAYMOND + MARY		1200 EUCLID AVE	LEHIGH ACRES	FL	33936
LALL JOYCE		85-69 130TH ST	KEW GARDENS	NY	11415
AUCKENTHALER EMIL +	THOMAS ROCK	NR 143	39040 PFLERSCH (B2)		
ROBINSON JOSE A +	ROBINSON MAI	12014 SW 1ST ST	CORAL SPRINGS	FL	33071
ZAHNER KATHLEEN M		18560 NE 20TH CT	NORTH MIAMI BEACH	FL	33179
FOWLER BERNARD J + JOANNE		216 ENGLE ST	ENGLEWOOD	NJ	7631
BAILEY GARY		7451 NW 42ND CT	LAUDERHILL	FL	33319
ROBINSON-BONIN ELIA EMITA		12014 SW 1ST ST	CORAL SPRINGS	FL	33071
ADAMS KEVIN LEE + CHRISTINA L		1201 EUCLID AVE	LEHIGH ACRES	FL	33936
PEREZ JORGE N + HELEN TR	FOR PEREZ TR	3923 W ANTHONY DR	FRANKLIN	WI	53132
PEHRSON GERALD H + CAROLYN		15801 WOODBINE	REDFORD	MI	48239
EASTMOND ENTERPRISES INC		314 GUNNERY RD S	LEHIGH ACRES	FL	33971
HERB JOHN D + PATRICIA ANN		1123 CORTEZ AVE	LEHIGH ACRES	FL	33936
EASTMOND ENTERPRISES INC		314 GUNNERY RD S	LEHIGH ACRES	FL	33971
SANCHEZ SERGIO E		PO BOX 526821	MIAMI	FL	33152
PLUMMER OWEN L + MIRIAM M		754 E 83RD ST	BROOKLYN	NY	11236
BOENSCH CLAUDIA		240 E BELLE ISLE RD #513	ATLANTA	GA	30342
BARNES FLORENCE E		4140 MANTEL AVE	NORTH LAS VEGAS	NV	89084
IBARRA MIGUEL +	RIMADA JACQU	3400 16TH ST W	LEHIGH ACRES	FL	33971
PEHRSON GERALD H + CAROLYN		15801 WOODBINE	REDFORD	MI	48239
LEVEY ROBERT STEPHAN		401 PKWY DR	CARY	IL	60013
CASPIAN BUILDERS LLC		1016 COLLIER CENTER WAY #105	NAPLES	FL	34110
VIDAL RALPH JEFFREY		20504 SW 5TH ST	PEMBROKE PINES	FL	33029
VOLGGER JOHANN		PO BOX 122	LEHIGH ACRES	FL	33970
DONLOY PARTNERSHIP	MAT	FORSGATE DR CN 4000	CRANBURY	NJ	8512
FRIEDMAN MELVIN + SYLVIA M		10301 GROSVENOR PL #612	ROCKVILLE	MD	20852
SOLER LUIS		15564 SW 114TH ST	MIAMI	FL	33196
ORTIZ JESUS I + JUANITA E	NOE	502 JA CANALS ST-ROOS	HATO REY	PR	918
NATIONAL RECREATIONAL	PROPERTIES C	ONE MAUCHLY	IRVINE	CA	92618
ALTIDOR MARIE + EMILIEN		4245 NE 4TH AVE	NAPLES	FL	34120
FRANCISCO JORGE +	JULIA DAYAMI -	806 HIBISCUS AVE	LEHIGH ACRES	FL	33936
MARRERRO CARLOS A		PO BOX 5664	HIALEAH	FL	33014
MARRERO ADOLFO + DAISY		1020 SW 72ND CT	MIAMI	FL	33144
MASSE DAVID + CARLA P		1490 WINTERBERRY DR	MARCO ISLAND	FL	34145
MACIOROWSKI MITZY		4854 NW 110TH PL	MIAMI	FL	33178
THOMAS ICYLIN		PO BOX 2014	LEHIGH ACRES	FL	33970
WESTBROOK Q + MARY L	DR H	1411 N MAIN ST	ABERDEEN	SD	57401
JOHNSON H L + NITA E		135 E HILL ST	MOUNT PROSPECT	IL	60056
STANTON LERENZO		19328 SW 64TH ST	FORT LAUDERDALE	FL	33332
SYLVESTRE WATSON		14300 NW 5TH AVE	NORTH MIAMI	FL	33168
FRIEDMAN MELVIN		10301 GROSVENOR PL #612	ROCKVILLE	MD	20852
HURLEY HOLDINGS LLC		438 LAGOON AVE	NAPLES	FL	34108
LAWRENCE LESMA J		2152 NW 104TH ST	MIAMI	FL	33147
OLIVER JOHN PARKER		3605 RANDLEMAN RD	GREENSBORO	NC	27406
WILSON ASHA ZARA		500 HAWTHORNE AVE	UNIONDALE	NY	11553
PENARANDA DEXTER S		5820 HARBORAGE DR	FORT MYERS	FL	33908
CNC INVESTMENTS LLC		9141 QUARTER MOON DR	NAPLES	FL	34109
WILSON THELMA E		411 JACKSON AVE	LEHIGH ACRES	FL	33972
ANTHURIUM		1835 12TH ST E	LEHIGH ACRES	FL	33972
ANTHURIUM		1835 12TH ST E	LEHIGH ACRES	FL	33972
PENARANDA DEXTER S		5820 HARBORAGE DR	FORT MYERS	FL	33908
ANTHURIUM		1835 12TH ST E	LEHIGH ACRES	FL	33972
SPENCE YVONNE E		110-894 ELGLINTON AV E	TORONTO	ON	M4G 2L2
COOK JASON D		4096 WILKESBORO HWY	STATESVILLE	NC	28677
GLOBAL FINANCIAL SERVICES LLC		9601 VILLAGE VIEW BLVD #201	BONITA SPRINGS	FL	34135
GONZALEZ JOSEFINA TR	FOR JOSEFINA	2841 NW 6TH ST	MIAMI	FL	33125
WALLACE JOAN		130 APPLELANE DR	MIDDLETOWN	NY	10940
SMITH JAMES G +	SMITH NANCY I	941 SOUTH BATAVIA AVE	BATAVIA	IL	60510
THOMPSON STEVEN O + DEBORAH K		PO BOX 2136	LEHIGH ACRES	FL	33970
MARTELL MAYRA +	PORTAL ELIEZE	1801 W 9TH ST	LEHIGH ACRES	FL	33936
DAVIS MARY RUTH		5477 MUDDY CREEK RD	CINCINNATI	OH	45238
SMITH WESLEY G + WINNIFRED A		807 RICHMOND AV N	LEHIGH ACRES	FL	33936
HOWLEY JAMES E TR + JOAN M TR	FOR HOWLEY T	719 LAKE AVE	LEHIGH ACRES	FL	33972
SCHEINER B L + CHERYL		PO BOX 61412	FORT MYERS	FL	33906
MENDOZA ELISABET		905 MC KINLEY AVE	LEHIGH ACRES	FL	33936
BOSHCO MELISSA M		517 BOYLSTON ST	BROOKLINE	MA	2445
FUNDARO GAETANO		40 BROOKLINE AV	MIDDLETOWN	NY	10940
SOOKHOO DEYMATTIE +	PETERS AMERI	2302 LYON AVE	BRONX	NY	10462
VALTUS GLORIA DULCIO +	DULCIO HECTC	806 CALVIN AVE	LEHIGH ACRES	FL	33936
DESAI BHUPENDRA + DAKSHA		27919 SUMMER PLACE DR	WESLEY CHAPEL	FL	33543
HANNON ALICE VIRGINIA PECK +	HANNON ARTH	6407 N FOX CHAPEL TRL	EDWARDS	IL	61528

KAUPER HORACE S +	HYLTON JANE I	9313 JEFFERSON AVE	BROOKFIELD	IL	60513
SWINDELL OTTIS + LILLIAN		815 WALKWOOD CIR	HOUSTON	TX	77079
SINGH REYNOLD + BIBI SABEELAH		1 COULSON CT	MARKHAM	ON	L3P 6G7
STEELE VICTOR		904 WILLARD AVE	LEHIGH ACRES	FL	33936
FURFARO VINCENT A + JOANNE M		718 LAKE AV	LEHIGH ACRES	FL	33972
GRECO CARL J + CHARLOTTE		5650 HIGGINBOTHAM RD	FORT MYERS	FL	33905
OLINGER ARLENE M		129 E HARRISBURG AVE	LANCASTER	PA	17570
RAMSEY MATTHEW B + MICHELLE L		1015 N WATERWAY DR	FORT MYERS	FL	33919
STEVENSON HOWARD N		718 RICHMOND AVE N	LEHIGH ACRES	FL	33972
BONZIL ESAIE + ROSEMARIA		719 GREENWOOD AV	LEHIGH ACRES	FL	33972
DOUB CURTIS L + PATRICIA D		721 5TH AV	LEHIGH ACRES	FL	33972
OBRIEN MICHAEL + SUSAN		67 SOUTH SALEM RD	RIDGEFIELD	CT	6877
LAING LAWRENCE A +	LAING NORMA	11901 NW 26TH ST	PLANTATION	FL	33323
KRAWCYK JOHN J		2117 LOUDENSLAGER DR	THOMPSONS STATION	TN	37179
HENLE CAROLYN M		17244 PLANTATION DR	FORT MYERS	FL	33912
BURGER ROBERT H		1301 S MAIN ST	WILKES BARRE	PA	18702
HORROM W JOE + CAROL A		720 8TH AVE	LEHIGH ACRES	FL	33972
NATIONAL RECREATIONAL	PROPERTIES C	ONE MAUCHLY	IRVINE	CA	92618
PHEBE GASCIEN + CAROLE		4645 PINE GROVE DR	DELRAY BEACH	FL	33445
TECKEMEYER H J + HELEN		2402 S VOSS RD APT B312	HOUSTON	TX	77057
KRAWCYK JOHN J		2117 LOUDENSLAGER DR	THOMPSONS STATION	TN	37179
HAIGIS RUSSELL G		719 EIGHTH AVE	LEHIGH ACRES	FL	33972
TAX FREE STRATEGIES LLC	FOR SCOTT A H	12853 BANYAN CREEK DR	FORT MYERS	FL	33908
BEARDSLEY GLENDA S TR		2360 19TH ST SW	NAPLES	FL	34117
CAPITANO SAM LEE JR		4749 GOSHAWK DR	JACKSONVILLE	FL	32257
NORRIS LINDA		235 SE 30TH TER	CAPE CORAL	FL	33904
DEJESUS LISA		4421 SE 9TH AVE	CAPE CORAL	FL	33904
KEELER MARIANNE +	KEELER CHRIS	1472 E COOKE RD	COLUMBUS	OH	43214
BORUTA HALINA +	PILCHER ROBE	68 EMILY LN	FORT MYERS BEACH	FL	33931
AMADOR ANDRES + ANA		5460 NW 174TH DR	OPA LOCKA	FL	33055
SHAW EDWARD L + PATRICIA L		2264 SEVERHILL DR	DUBLIN	OH	43017
TRIANA JOSE JULIO + ADA		4150 SW 112 AVENUE	MIAMI	FL	33165
WRONCY RICHARD		4427 OSLIN CREEK RD	GOODE	VA	24556
GAINES ALAN D + ALICE H		1123 PROSPECT AV	LEHIGH ACRES	FL	33936
GRIZZLE JOEL + BEVERLIE		8910 CLEAR SPRINGS RD	OAK RIDGE	NC	27310
KELLY MICHAEL V		15385 S DIXIE HWY #2	MIAMI	FL	33157
LOUIS JEAN R		18395 FERN RD	FORT MYERS	FL	33912
SCHOEN GERALD + LAURA JILL		1120 CALVIN AVE	LEHIGH ACRES	FL	33936
SPEER RONALD F +	SPEER ANN P T	6620 MUSTANG PONY WAY	COLORADO SPRINGS	CO	80922
EVANS MARK O		1506 SARA AVE	LEHIGH ACRES	FL	33971
CASPIAN BUILDERS LLC		1016 COLLIER CENTER WAY #105	NAPLES	FL	34110
HULIHAN EARL W + ROSE MARIE		5012 C ST	PHILADELPHIA	PA	19120
SWINDELL OTTIS		815 WALKWOOD CIR	HOUSTON	TX	77079
BARTLEY CLINTON + CLOVER		906 HIBISCUS AVE	LEHIGH ACRES	FL	33936
RAMIREZ ABSALOM H JR		17676 SW 32 ST	MIRAMAR	FL	33029
PHAM THAI HOA		VERDI STRASSE 33	81247 MUENCHEN		
STEPHENSON KAREN +	THOMPSON PA	4062 NW 55ST	COCONUT CREEK	FL	33073
SANTIAGO BENJAMIN H		PO BOX 3314	BONITA SPRINGS	FL	34133
NANTZ REX A + JOANN		6900 GREENBRIAR FARMS RD	FORT MYERS	FL	33905
KERR NEVILLE + ESMERALDA		5282 REDWOOD PL	PLANTATION	FL	33317
GONZALEZ JUAN F +	BARREDO FABI	3310 SW 106TH AVE	MIAMI	FL	33165
TOLSTAD NORMAN S TR +	TOLSTAD AMY	2501 ANACAPA ST	SANTA BARBARA	CA	93105
OGBORNE STEVEN A +	BROOKS THER	1804 12TH ST W	LEHIGH ACRES	FL	33936
POTHEN POTHEN P + ALEYAMMA		4433 SAGO CIR	FORT LAUDERDALE	FL	33331
VALLE DANIELL + ANTONIA		906 CALVIN AV	LEHIGH ACRES	FL	33936
BERRETTE RONALD + MARIA		311 MAPLE AVE N	LEHIGH ACRES	FL	33972
MCKAMEY PATRICIK R + ELIZABETH		8983 OKEECHOBEE BLVD #202	WEST PALM BEACH	FL	33411
NELSON RICHARD C + LINDA L		135 W LAKE DR	LEHIGH ACRES	FL	33936
INTRAVARTOLO DEBORAH 1/2 +	MURPHY DINA	57 ECHOLHILL LN	WILLINGBORO	NJ	8046
PLATINUM HILLS LLC		10801 POND RIDGE DR	FORT MYERS	FL	33913
REO PARTNERS INC		2200 N FEDERAL HWY #203	BOCA RATON	FL	33431
DERBY HOMES INC		4756 LEONARD AVE S	LEHIGH ACRES	FL	33971
NELSON RICHARD C + LINDA L		135 W LAKE DR	LEHIGH ACRES	FL	33936
GENOVESE GERALD F + MARLENE TR	FOR GENOVES	1597 SE BALLANTRAE CT	PORT SAINT LUCIE	FL	34952
RULEMAN GRACE E		4079 LEE HWY	WEYERS CAVE	VA	24486
MEREIGH CHRISTOPHER +	MEREIGH SANI	1566 BOND ST	N VANCOUVER	BC	V7J 1E7
CASTILLO JUANA		3399 WEST 72 ST	HIALEAH	FL	33016
PADALEC JANICE + ETALS	JO-A	708 HARMONY RD	JACKSON	NJ	8527
GRANT KARL + HEATHER		2268 NW 126TH AVE	PEMBROKE PINES	FL	33028
SCHAIER RITA R ETAL J/T		2161 LINWOOD DR	ALLISON PARK	PA	15101
MASTERPAUL DONALD + JOANNE		207 E 8TH ST	LEHIGH ACRES	FL	33936
MENESES IVAN +	GARCIA MIRTA	1121 MAGNOLIA AV	LEHIGH ACRES	FL	33936
L + P GARDEN INC		567 NW 107TH ST	MIAMI	FL	33168
PROCTOR STEVEN ALAN		5539 TURNBULL RD	FAYETTEVILLE	NC	28301
IHLE ANDREW + ANNE CATHERINE		902 POINSETTIA AV	LEHIGH ACRES	FL	33936
DEPAUW JOHN C + AMY L		721 HIBISCUS AVE	LEHIGH ACRES	FL	33936
GUESS CAMILLE		2710 BUNGALOW PL	CORONA DEL MAR	CA	92625
SAINT-VIL JACOB D + GINETTE		820 POINSETTIA AVE	LEHIGH ACRES	FL	33936
SCHARM KEITH		418 RALEIGH PL	TOWER LAKES	IL	60010
KRZACZYNSKA KATARZYNA A +	MENDEZ CARL	9375 LAKE ABBY LANE	BONITA SPRINGS	FL	34136
EJ + ASSOCIATES PROPERTIES LLC		PO BOX 1408	LEHIGH ACRES	FL	33970
JORKA INVESTMENTS INC		PO BOX 630536	MIAMI	FL	33163
AYRES SCOTT		56 FIRE THORN	IRVINE	CA	92620
THOMAS ICYLIN		PO BOX 2014	LEHIGH ACRES	FL	33970
COSTA RAMON E 1/2 INT +	COSTA CLARA	6627 DARWELL AVE	BELL GARDENS	CA	90201
HEINEMANN MARK +	ALBANESE TIN	3301 SW 5TH PL	CAPE CORAL	FL	33914
BAPTISTE MARLENE		31 TIOKEN RD	SPRING VALLEY	NY	10977
JONES RUDOLPH MICKEY JR		PO BOX 1747	LEHIGH ACRES	FL	33970
IRWIN DAVID A		5107 SW 3RD AVE	CAPE CORAL	FL	33914
FILIPOVIC LORETA		10 YONGE ST APT 2506	TORONTO	ON	M5E 1R4
TRUONG LINDSEY		15125 PRINCEWOOD LN	LAND O LAKES	FL	34638
KUBIK DOUGLAS + LESLEY A		12401 CANNON LN	FORT MYERS	FL	33912
MEEKER THOMAS W + JOHNNIE M		201 RIO VISTA DR	CIBOLO	TX	78108
TOMASZEWSKI ROBERT L		2806 CHASE RD	PHILADELPHIA	PA	19152
JONES RUDOLPH MICKEY JR		PO BOX 6555	FORT MYERS	FL	33911
WALKER JONATHAN +	JAMES ZICHRI	6606 SALTAIRE TER	MARGATE	FL	33063
BEMBRIDGE CHESTER +	BEMBRIDGE GI	5267 NW 112TH TER	CORAL SPRINGS	FL	33076
MARINELLI GAIL		PO BOX 50699	FORT MYERS	FL	33994
SPARTAN DEVELOPMENT INC		825 PARKWAY ST STE 32	JUPITER	FL	33477

FIOLA CAROL		411 SE 21ST ST	CAPE CORAL	FL	33990
FRASER FRITZ + DORIS		21874 110TH AVE	QUEENS VILLAGE	NY	11429
STULTZ WILLIAM + DIANE		2203 SE 11TH AVE	CAPE CORAL	FL	33990
DEAN RONALD J JR		17 LOUISIANA RD	LEHIGH ACRES	FL	33936
HULL BAY LLC		14355 NE 202ND LN	FORT MCCOY	FL	32134
AUGUSTIN DARYL		6101 NW 18TH CT	SUNRISE	FL	33313
VERDES JUAN A	GARCIA MARIA	1635 W 44TH PL #315	HIALEAH	FL	33012
WINTERS FLORIDA PROPERTIES INC		5260 S LANDINGS DR APT 1706	FORT MYERS	FL	33919
BEARDSLEY GLENDA S TR		2360 19TH ST SW	NAPLES	FL	34117
CASPIAN BUILDERS LLC		1016 COLLIER CENTER WAY #105	NAPLES	FL	34110
HOLIDAY BUILDERS INC		211 HANCOCK BRIDGE PKWY #1-3	CAPE CORAL	FL	33990
HAMILTON GRACE C TR	FOR GRACE C I	PO BOX 367	RENO	OH	45773
ROBIOU EDWARD E +	ROBIOU GERD/	1051 NW 142ND AVE	MIAMI	FL	33168
SOUTH WEST FLORIDA LAND CO		517 PAUL MORRIS DR C4-2	ENGLEWOOD	FL	34223
RICAURTE MARIO +	SANTIAGO SAN	3911 38TH AVE N	SAINT PETERSBURG	FL	33713
KOCH JOHN H		414 N 63RD ST	MILWAUKEE	WI	53213
SCULLIN ELLEN		203 E 8TH ST	LEHIGH ACRES	FL	33936
MARONDA HOMES INC OF FLORIDA		5902 BRECKENRIDGE PKWY UNIT B	TAMPA	FL	33610
SALMERON RAFAEL		5507 SW 6TH CT	MARGATE	FL	33068
PIERRE YVES + IDAMITE		3386 HIBISCUS AVE	NAPLES	FL	34104
SOUTH BUILD DEVELOPERS INC		2626-3 EAST TAMIAMI TRAIL	NAPLES	FL	34112
WATERMAN YVES		22 W 12TH ST #24	LEHIGH ACRES	FL	33971
PINEDA JUAN A		3318 14TH ST W	LEHIGH ACRES	FL	33971
FIALLO DIONYSIS HENRY		9041 NW 162ND TER	HIALEAH	FL	33018
CASPIAN BUILDERS LLC		1016 COLLIER CENTER WAY #105	NAPLES	FL	34110
MEROLA LOUIS R + JOANNE M		8444 TAHITI RD	FORT MYERS	FL	33912
ABEL PAMELA +	KARVER PATRI	202 AUGUSTA CT	EGG HARBOR TOWNSHIP	NJ	8234
WOOD JEFFREY TR	FOR JEFFREY \	3991 UPOLO LN	NAPLES	FL	34119
SANCHEZ JUAN CARLOS + MARIBEL		816 MCKINLEY AVE	LEHIGH ACRES	FL	33936
ADAMS HOMES OF NW FLORIDA INC		3000 GULF BREEZE PKWY STE 229	GULF BREEZE	FL	32561
HUME MARK + MORNA		19700 BRISTOL RD	FORT MYERS	FL	33908
SIAU JOSEPH		4570 ROLLING OAKS DR	GRANITE BAY	CA	95746
POINTER MARY JO		3216 RIVER GROVE CIR	FORT MYERS	FL	33905
HERSHMAN CLAUDIA		26089 YORK RD	HUNTINGTON WOODS	MI	48070
OPPERMANN ORIN + MARGARITA		21301 S TAMIAMI TRL STE 320	ESTERO	FL	33928
MELENDEZ PEDRO A + LAURA		817 HIBISCUS AVE	LEHIGH ACRES	FL	33936
CHOE MI OK + JAMES		11460 MASTERS RUN	ELLICOTT CITY	MD	21042
MONTROSE OLGUY		1420 NE 117TH ST	MIAMI	FL	33161
SHULTS LEO F + PRISCILLA A		1118 RUSH AV	LEHIGH ACRES	FL	33936
ALLEN JANET S		PO BOX 1287	SANIBEL	FL	33957
ELLIS VENTURES INC		11070 ALIWANNA LN	FORT MYERS	FL	33905
OSULLIVAN CORNELIUS +	OSULLIVAN ES	PO BOX 362	LEHIGH ACRES	FL	33970
BROWN STANLEY E		853 VANDERBILT BEACH RD #216	NAPLES	FL	34108
RODRIGUEZ E R EDWARD +	RODRIGUEZ ISI	4325 SW 140TH CT	MIAMI	FL	33175
ERICKSON ERIC		902 PLUMOSA AV	LEHIGH ACRES	FL	33936
MILLER ANDORA		3908 NW 45TH AVE	FORT LAUDERDALE	FL	33319
GROVER MARLENE		513 13TH AV N	SURFSIDE BEACH	SC	29575
VOLGGER JOHANN		PO BOX 122	LEHIGH ACRES	FL	33970
GRIEPER SANDRA R		2802 EAST 6TH ST	LEHIGH ACRES	FL	33972
BEAUPLAN YVONNE		PO BOX 1858	LEHIGH ACRES	FL	33970
SASS LLC		530 PEACHTREE RD	SANIBEL	FL	33957
WINDSOR J W + MARJORIE C		334 FOREST ST	RAYNHAM	MA	2767
HRK REAL ESTATE INC	ALL(	3665 BONITA BEACH RD STE 3	BONITA SPRINGS	FL	34134
RAMKISSOON OSBORNE + MICHELLE		9112 SW 157TH AVE RD	MIAMI	FL	33196
BELTRAN NURIA		3301NOSTRAND AVE APT 5G	BROOKLYN	NY	11229
RITSCHER MARGARET M		AM HECKACKER 12	90587 OBERMICHELBACH		
DELGADO EDUARDO D		1814 W 64TH ST	HIALEAH	FL	33012
WILLS EUNICE J		3214 BANYAN DR	HARLINGEN	TX	78550
COHEN DOUGLAS TR	FOR DOUGLAS	12600 WALDEN RUN DR	FORT MYERS	FL	33913
QUAKE TERRY		220 SE 18TH ST	CAPE CORAL	FL	33990
BARNETT SCOTT		53 OLD SELDEN STAGE RD	SELDEN	NY	11784
DUBISH ADELINE M		15451 CHERRY ST	SOUTH HOLLAND	IL	60473
CKR PROPERTIES LLC		5260 S LANDINGS DR #1706	FORT MYERS	FL	33919
VALDES PEDRO R		3025 SW 79TH CT	MIAMI	FL	33155
DAVIS SALLY L +	BRYANT SHIRL	719 RICHMOND AVE N	LEHIGH ACRES	FL	33936
FRANS DISCOUNT INC		11212 CROOKED RIVER CT	CLERMONT	FL	34711
ELLIS VENTURES INC		11070 ALIWANNA LN	FORT MYERS	FL	33905
BEARDSLEY GLENDA S TR		2360 19TH ST SW	NAPLES	FL	34117
WEBB MARY SUE		4201 CONWAY	CHELSEA	MI	48118
CHIN LORNA		2242 NOVA VILLAGE DR	DAVIE	FL	33317
MARRERO JOSE L +	QUINOY REINA	1820 SW 135TH AVE	MIAMI	FL	33175
CRUZATA ANA C ETAL J/T		18921 49TH CT	CAROL CITY	FL	33055
MACK CARLTON N + ELAINE Y TR	FOR ELAINE M/	8180 MANDARIN BLVD	LOXAHATCHEE	FL	33470
GRANT BOSWELL + PAMELA		5310 NW 49TH ST	COCONUT CREEK	FL	33073
KANTENWEIN MONJA +	KANTENWEIN J	3820 COLONIAL BLVD #101	FORT MYERS	FL	33912
ANGLICKIS RICHARD A TR		PO BOX 111	LEHIGH ACRES	FL	33970
MILLER ALVA +	MILLER GENEV	66 MARIPOSA ST	MATTAPAN	MA	2126
OGILVIE ISOLYN		13116 SW 24TH ST	MIRAMAR	FL	33027
SADHU ROHIT N		11350 60TH ST NORTH	ROYAL PALM BEACH	FL	33411
SHANDOR VINCENT + OKSANA	BOH	125 MESA VERDE CT	HOLMDEL	NJ	7733
NEWMAN RONALD W + LUANNA A		9616 NW 26TH ST	SUNRISE	FL	33322
THOMAS COURTNEY +	THOMAS CHEV	16221 SW 102 AV	MIAMI	FL	33157
GRIMM GARY 50% +	TAX FREE STR/	1523 NE 4TH TER	CAPE CORAL	FL	33909
TOTH JOHN TR	FOR ROSE BAI	2708 11TH ST W	LEHIGH ACRES	FL	33971
BRANSON JAMES EARL EST	BEVI	4151 MOUNT HERBERT AVE	SAN DIEGO	CA	92117
STEPHENSON BARBARA E		4062 NW 55TH ST	COCONUT CREEK	FL	33073
KELLEY JOANNE M		6810 GREENBRIAR FARM RD	FORT MYERS	FL	33905
DUANE + JUANITA SCOTT FAMILY	FOUNDATION	101 PAULA AV N	LEHIGH ACRES	FL	33972
JIMENEZ MARTHA		PO BOX 8421	NAPLES	FL	34104
SPRINGER NICK + JOANN		8002 HIGHWAY 99 #135	VANCOUVER	WA	98665
KOZLOWSKI RICHARD M + PATTI R		1276 TRILLIUM CT	BATAVIA	IL	60510
BROWNE DAVE		101 MAJESTIC RIDGE	CARMEL	NY	10512
HIMMELHOCH JUDITH		109 WILMAR DR	PITTSBURGH	PA	15238
DEUTCHER SASA		4101 NORTH OCEAN BLVD STE 1106	BOCA RATON	FL	33431
STOUTENBURG WANIDA + GRIFFIN V		65 BLOOMINGDALE RD	TILLSON	NY	12486
OLYMBIC DEVELOPMENT CORP		19201 COLLINS AVE #819	NORTH MIAMI BEACH	FL	33160
DHANNU RAGNAUTH		1829 MADISON IVY CIR	APOPKA	FL	32712
MONATH HYACINTH R TR		7915 LIBERYT AVE	PARMA	OH	44129
KARAM RICHARD		7100 PINES BLVD #24	PEMBROKE PINES	FL	33024

MELE DANIEL + JANICE		PO BOX 1717	LEHIGH ACRES	FL	33970
ADAL MICHAEL		31 OCEAN PKWY	BROOKLYN	NY	11218
CHELEBI SHAHAN +	OLIVO ROSE M.	23 TROY AV	EAST ATLANTIC BEACH	NY	11561
FREDERICK GARNETT +	EASON-FREDEI	17008 SW 64TH CT	SOUTHWEST RANCHES	FL	33331
YU XINGZHONG +	PENG GE H/W	96 PACER CIR	WELLINGTON	FL	33414
RODRIGUEZ FAUSTINO		1311 PINE AVE	LEHIGH ACRES	FL	33936
MARINELLI GAIL		PO BOX 50699	FORT MYERS	FL	33994
TAX FREE STRATEGIES LLC	FOR FLOYD SO	12853 BANYAN CREEK DR	FORT MYERS	FL	33908
BILL ALAN W		619 JOEL BLVD APT B	LEHIGH ACRES	FL	33972
GILL JOSEPH P		15524 S 70TH CT	ORLAND PARK	IL	60462
BERMAN SETH		4560 5TH AVE SW	NAPLES	FL	34119
ZARCONE VINCENT + FRANCINE		2344 BOSTON RD	BRONX	NY	10467
NOEL CHANEL J		PO BOX 9806	NAPLES	FL	34103
TRUONG LINDSEY		15125 PRINCEWOOD LN	LAND O LAKES	FL	34638
TAX FREE STRATEGIES LLC	FOR CHARLES	12853 BANYAN CREEK DR	FORT MYERS	FL	33908
WYSOCKI RONALD S		235 METACOMET DR	KENSINGTON	CT	6037
CASTRO JORGE E		990 BIARNTZ DR #303	MIAMI BEACH	FL	33141
FAHRNGRUBER ANNA +	FAHRNGRUBEF	BOGENHOFEN 39	4963 ST PETER/HART		
VALLE JULIO T + ANTONIA M		11460 SW 28TH ST	MIAMI	FL	33165
SEUDAT DEODAT + LEALA		4 WALNUT ST	GLEN HEAD	NY	11545
KODAN LUCIA		1701 NE 191ST ST #401	MIAMI	FL	33179
SIMS EDWARD		21200 POINT PL STE 1603	AVENTURA	FL	33180
FIRST HOME BUILDERS OF FLORIDA		2503 DEL PRADO BLVD STE 300	CAPE CORAL	FL	33904
PLUTA JOHN R +	PLUTA CHRISTI	2 VIRGINIA LN	WALLINGFORD	PA	19086
WYSOCKI RICHARD W		168 SUNSET AVE	MERIDEN	CT	6450
HACKBARTH JON A		7 SHIRE DR	WALLINGFORD	CT	6492
GOEWAY ROBERT		13665 GREENWOOD DR	WOODBRIDGE	VA	22193
SOUTH WEST FL LAND HOLDINGS		18401 MURDOCK CIR	PORT CHARLOTTE	FL	33948
PERKINS STUART L + EDNA O		1009 BOND ST	LITITZ	PA	17543
SOSA ELIZABETH +	SOSA CARMEN	3850 NW 37TH AVE	MIAMI	FL	33142
MCKENZIE SAMSON		9308 NW 81ST CT	TAMARAC	FL	33321
ALVAREZ NAIDA JUANA		3820 E 8TH CT	HIALEAH	FL	33013
FLORENCE HERALD		808 HIBISCUS AVE	LEHIGH ACRES	FL	33936
CALANA RAFAEL		817 DIXIE AVE	LEHIGH ACRES	FL	33936
NATIONAL ENDOWMENT FUND LLC		2771 MERCURY DR	LAKE ORION	MI	48360
ROBERT SERGIO + DORA		9033 185TH ST	HOLLIS	NY	11423
CKR PROPERTIES LLC		5260 S LANDINGS DR #1706	FORT MYERS	FL	33919
SOSA ANTONIO S JR		540 W 77TH ST	HIALEAH	FL	33014
NOHR DORIS J		1862 INVRARY DR	ORLANDO	FL	32826
ALMONORD DUVERTANT		3198 NW 114TH ST	MIAMI	FL	33161
MCKAY LEROY + ROSE		3855 TORRES CIR	WEST PALM BEACH	FL	33409
MCCABE JOHN T + SHARON A		233 GROVE ST	SOMERVILLE	NJ	8876
RUSSELL HARRY G + SHIRLEY D		808 MCKINLEY AVE	LEHIGH ACRES	FL	33936
HEUBLUM GUSTAV + SHIRLEY	MILL	8 TURNBERRY LN	LOUDONVILLE	NY	12211
PLUTA JOHN R +	PLUTA CHRISTI	2 VIRGINIA LN	WALLINGFORD	PA	19086
GINORIS ANTONIO I + ESPERANZA		PO BOX 558486	MIAMI	FL	33255
ISLAM ABUL Q		15011 SW 51ST	DAVIE	FL	33331
VALENTINE ALLAN + WANDA F		3410 MCCOWANS FERRY RD	VERSAILLES	KY	40383
HICKEY CREEK PARTNERS LLC		4061 BONITA BEACH RD STE 201	BONITA SPRINGS	FL	34134
RAMPHAL CHANDRAWATTIE		66 CARL ST	VALLEY STREAM	NY	11580
KELLER ELIZABETH L		5730 HIDDEN OAKS LN	NAPLES	FL	34119
REBOLO GEORGE + DANIELLE		2140 SW 8TH PL	CAPE CORAL	FL	33991
MONTALVO JULIA		680 ART ST	LONG BRANCH	NJ	7740
THOMPSON STEVEN + DEBORAH		PO BOX 2136	LEHIGH ACRES	FL	33970
REID JOHN A + IVY M		85 HARVARD ST	BOSTON	MA	2124
NOBLE LADONNA S		804 MCKINLEY AVE	LEHIGH ACRES	FL	33936
BRITTON LAWRENCE J +	BRITTON BETH	717 N WENGER	MISHAWAKA	IN	46544
CONTE MICHAEL		27 OLD HAWLEYVILLE RD	BETHEL	CT	6801
POINTER MARY JO		3216 RIVER GROVE CIR	FORT MYERS	FL	33905
CLARK SAMUEL H + LORI C		816 OAK AV	LEHIGH ACRES	FL	33936
NATIONAL RECREATIONAL	PROPERTIES O	ONE MAUCHLY	IRVINE	CA	92618
LAGUERRE FRED		8540 NW 51TH ST CT	LAUDERHILL	FL	33351
GLOBAL FINANCIAL SERVICES LLC		9601 VILLAGE VIEW BLVD #201	BONITA SPRINGS	FL	34135
BONSAI INVESTMENTS INC		1506 SW 49TH ST	CAPE CORAL	FL	33914
ROUPP WYLIE G + CARLA A		2203 OAKMONT DR	RIVIERA BEACH	FL	33404
LIPIN TOBY	SHA	2480 SAN MARCO ST UNIT 6	WEST SACRAMENTO	CA	95691
JONES ALLEN J JR TR	FOR JONES TR	511 WASHINGTON AVE	LEHIGH ACRES	FL	33972
FRISA ANTONIO + ROSEMARIE		1973 GORDON RIVER LN	NAPLES	FL	34104
FORD ROBERT M + GLORIA R		705 CANAL AVE E	WYNNE	AR	72396
DELGADO JORGE LUIS + EULALIA		PO BOX 1861	HATILLO	PR	659
BUSBY H D + RUTH M		614 S GARFIELD AVE	PIGGOTT	AR	72454
MEDLEY ALEXANDER + MYLIE		5878 NW CAROUEL AVE	PORT SAINT LUCIE	FL	34986
ROCKTESCHEL ROBERT + LEONA C		5037 STILES RD	LENA	WI	54139
PATIL VIJAYALAKSHMI U		3321 E LAKE RD	SKANEATELES	NY	13152
K HOVNANIAN FIRST HOMES LLC		10 HIGHWAY 35	RED BANK	NJ	7701
K HOVNANIAN FIRST HOMES LLC		10 HIGHWAY 35	RED BANK	NJ	7701
VILLOTA RAFAEL + MARLENE C		905 BRICKELL BAY #1524	MIAMI	FL	33131
K HOVNANIAN FIRST HOMES LLC		10 HIGHWAY 35	RED BANK	NJ	7701
FINANCE + ESTATE CONSULTING	GROUP LLC	16773 PANTHER PAW CT	FORT MYERS	FL	33908
FINANCE + ESTATE CONSULTING	GROUP LLC	16773 PANTHER PAW CT	FORT MYERS	FL	33908
BRELAND DELLA +	MORRIS SHIRLI	123 COOPER ST	BROOKLYN	NY	11207
BLAINE BRIAN P + VIRGINIA A		6270 SEAGRAS LN	NAPLES	FL	34116
CAMPBELL SCOTT T + CHARLOTTE L		819 CLAYTON AV	LEHIGH ACRES	FL	33936
EBERLY DAVID R +	EBERLY SHAWI	6721 TERRAPIN CT	NORTH FORT MYERS	FL	33917
CAMPBELL AZIAH GROVER		1118 WILLARD AVE	LEHIGH ACRES	FL	33936
RITTER INGEBORG		AM KOENIGREICH 26	82467 GARMISCH-PARTENKIRCHEN		
LINCOLN TRUST COMPANY	FOR LAWRENC	PO BOX 173859	DENVER	CO	80217
CAMERON MICHAEL + MARTHA L/E		2920 HILLVIEW ST	SARASOTA	FL	34239
CARPENTER STANLEY W +	CARMICHAEL V	3489 LAKEWOOD SHORES DR	HOWELL	MI	48843
RODRIGUEZ TITO + LUZ M		905 PLUMOSA AV	LEHIGH ACRES	FL	33936
CAVALLARIO F + CONEETA S		9 BETHUNE ST	ALEXANDRIA BAY	NY	13607
SCHWENCK FRED + JULIA	SCH	53 HILLSIDE TERR	OCEAN	NJ	7712
MARONDA HOMES INC OF FLORIDA		5902 BRECKENRIDGE PKWY UNIT B	TAMPA	FL	33610
DEWDNEY ROSETTA JOHNSON		1119 EUCLID AVE	LEHIGH ACRES	FL	33936
SPRADLING RANDALL L + DEBRA A		3645 PRIMROSE LN	MORRIS	IL	60450
WILKINS IDA LEE		411 CHOCTAW LN	FLOWOOD	MS	39232
PERSAUD DENASE +	PERSAUD JASI	32 MT PLEASANT AV	WHARTON	NJ	7885
PIERMARINI EMIDIO		636 N MAIN ST	AKRON	OH	44310
JIMENEZ RAYMOND + JOHANNA		815 RICHMOND AVE N	LEHIGH ACRES	FL	33936

OCONNOR ROSEMARIE		26 JUDITH CIRCLE	DEDHAM	MA	2026
MARTINEZ JORGE +	MARTINEZ MAF	12851 SW 64TH LN	MIAMI	FL	33183
PACO FE M		720 SPRING ST S	TALLADEGA	AL	35160
AVENIA JOHN + MARTHA		17231 NW 6TH ST	PEMBROKE PINES	FL	33029
D + J INVESTMENTS LLC		2870 LEEWARD LN	NAPLES	FL	34103
MONTANEZ NILDA R		3422 17TH ST W	LEHIGH ACRES	FL	33971
CORBETT STEVEN J		3308 17TH ST W	LEHIGH ACRES	FL	33971
WALLACE MARLYN		4841 PINE CON LN	WEST PALM BEACH	FL	33417
PM INVESTORS INC		4363 MALALEUCA LN	LAKE WORTH	FL	33461
MARCOVICH HOLDING GROUP LLC		4701 NW 65TH AVE	LAUDERHILL	FL	33319
TURIZO KATHLEEN +	ALVAREZ EMPE	3304 17TH ST W	LEHIGH ACRES	FL	33971
CARRILLO FERNANDO		3218 17TH ST W	LEHIGH ACRES	FL	33971
GOWIE RUBY +	ALEXANDER AL	172 SE 27TH WAY	BOYNTON BEACH	FL	33435
BRETTWESTON CORP		5580 8TH ST W STE 6 + 7	LEHIGH ACRES	FL	33971
WHITE DONALD B + JEAN G TR		1622 PARK TER E	ATLANTIC BEACH	FL	32233
LEE COUNTY		PO BOX 398	FORT MYERS	FL	33902
MCCLAIN JIMMY W + NATALINA		25 FERNCREST DR	JOHNSTON	RI	2919
JOHANNSEN WM + KATHLEEN M +	MARTIN RICHAI	139 STEVENS AVE	HEMPSTEAD	NY	11550
HERMES JOSEPH A + TAMMY L		10381 DEER RUN FARMS RD	FORT MYERS	FL	33966
ZIMMERMAN BARBARA J		10 PRINCETON DR	DELRAN	NJ	8075
WOERNER T C + MYRTLE A		7 LLOYD ST	EDISON	NJ	8817
CARRAZANA FABIO		780 NW 35TH ST	OAKLAND PARK	FL	33309
DELAGRACIA EL APOSENTO		6260 JOHNSON ST	HOLLYWOOD	FL	33024
FELTON TAVARES E		2746 LIME ST	FORT MYERS	FL	33901
LAMOTHE JEAN + LUCILLE		9781 SW 157TH TER	MIAMI	FL	33157
HERNANDEZ RAY	BAYO BLANCA	124 JASMINE CIR	NAPLES	FL	34102
RENZENBRINK A L + PATRICIA		4747 ST MEDAN DR	WESTERVILLE	OH	43082
ROBBINS GARY D		369 CLARIDGE CIR	LEHIGH ACRES	FL	33936
VOLGGER JOHANN		PO BOX 122	LEHIGH ACRES	FL	33970
TELLER CAROL + ANNE		1906 E 38TH ST	BROOKLYN	NY	11234
EXENBERGER MARTHA		A-6170 ZIR TIROL	MUHLGASSE 1		
BONITA TRUST DEVELOPMENT INC		PO BOX 44	LEHIGH ACRES	FL	33970
BROWN STEVEN G + ALEXANDRA M		3210 17TH ST W	LEHIGH ACRES	FL	33971
PEREZ TERESO		4480 BAYSHORE DR # 139	NAPLES	FL	34112
EDWARDS ANNETTE + JESSE F		11117 CARLOTA ST	SAN DIEGO	CA	92129
HASSAN IQBAL		716 KARA CT	GREENFIELD	IN	46140
RIVES ARBELIO		231 8TH ST NE	NAPLES	FL	34120
HICKS TROY L JR		3300 WEST 17TH ST	LEHIGH ACRES	FL	33971
CUNNINGHAM NICOLE M		1703 UNICE AVE N	LEHIGH ACRES	FL	33971
BONDARENKO MICHAEL		895 10TH ST S #302D	NAPLES	FL	34102
VARGAS RANDY		13224 SW 51ST ST	MIRAMAR	FL	33027
BRYANT SHIRLEY A +	DAVIS SALLY L	3312 17TH ST W	LEHIGH ACRES	FL	33971
OLIVA ARTURO + DIANA		13672 72ND CT N	WEST PALM BEACH	FL	33412
DALEY JAMES +	DALEY CLAUDII	PO BOX 260414	MATTAPAN	MA	2126
DIAZ FELIX +	IZQUIERDO EDI	433 E 20TH ST	HIALEAH	FL	33013
LYN MONICA		3340 DEREIMER AV	BRONX	NY	10475
GENET FAMILY LP NO 1		19080 NE 29TH AVE	AVENTURA	FL	33180
NEXUS CAPITAL PROPERTIES LLC		PO BOX 60412	FORT MYERS	FL	33906
BRETTWESTON CORP		5580 8TH ST W STE 6 + 7	LEHIGH ACRES	FL	33971
GENET FAMILY LP NO 1		19080 NE 29TH AVE	AVENTURA	FL	33180
NOVOA JUSTA M		12402 SW 250TH TER	HOMESTEAD	FL	33032
TANTAU ADELINA		645 W 71ST PL	HIALEAH	FL	33014
GENET FAMILY LP NO 1		19080 NE 29TH AVE	AVENTURA	FL	33180
GENET FAMILY LP NO 1		19080 NE 29TH AVE	AVENTURA	FL	33180
BURCHELL JOSEPH W + DOROTHY E		806 W 9TH ST	LEHIGH ACRES	FL	33936
MORRIS JESSIE J COLE		6509 OAK FOREST CT	FORT WORTH	TX	76112
BARNES MONICA SMITH		22145 SW 62ND ST	BOCA RATON	FL	33428
POSSENTI LUDWIG + NORMA E		PO BOX 97	REHOBOTH BEACH	DE	19971
SHAW EDWARD + PATRICIA L		2264 SEVERHILL DR	DUBLIN	OH	43016
WILLIAMSON MARION M		RR 1	WIARTON	ON	N0H 2T0
GREEN JERRY R		5012 GELLA WAY	SAN JOSE	CA	95118
SMITH MICHAEL DAVID +	SHEPLAK STEP	9388 WIND LAKE DR	FORT MYERS	FL	33912
SANCHEZ MICHELLE V		1125 CALMAR AVE	LEHIGH ACRES	FL	33971
MARTIN YOLAINE +	VALDES LAZAR	2517 42ND ST W	LEHIGH ACRES	FL	33971
MARTIN ERASMO +	ROMERO JUAN	2517 42ND ST SW	LEHIGH ACRES	FL	33971
AMERICAN DREAM BUILDERS INC		5827 CORP CIR	FORT MYERS	FL	33905
FARVER CHRISTOPHER E + MELISSA		821 LEE AVE	LEHIGH ACRES	FL	33936
KIEFF LORRI J		3811 HIDDEN TRAIL	ONEIDA	WI	54155
SIGNORE LETIZIA ETAL TR		45 RANDALL ST	CRANSTON	RI	2920
KENNISON VICKI LEE		6804 N ARMENIA #5	TAMPA	FL	33604
JOHNSON R F + MIREILLE B		AHORN STRASSE 1-5 APT 12	68782 BRUHL		
CROSSLAND MARCIA		51 HORTON AVE	MIDDLETOWN	NY	10940
CALOIA JOHN		719 THRUSH AVE	W HEMPSTEAD	NY	11552
GRADL REINHOLD + URSULA		5 ZOGENREUTH	AVERBACH 91275		
AMATO MICHAEL + MARY ANN		810 SANTA RITA WAY	LADY LAKE	FL	32159
RIVERA JERRY ELVIN		7831 REFLECTION COVE DR #303	FORT MYERS	FL	33907
BUHLER WM A +	BUHLER MARIL	2050 SNYDER DR	ALVA	FL	33920
RAMIREZ YVETTE N +	GONZALEZ LIV/	2611 W 20TH ST	LEHIGH ACRES	FL	33971
FIOLA LOUIS		411 SE 21ST ST	CAPE CORAL	FL	33990
FIOLA LOUIS		411 SE 21ST ST	CAPE CORAL	FL	33990
MILLER OWEN A S		8121 BUCKINGHAM RD	FORT MYERS	FL	33905
FIOLA LOUIS		411 SE 21ST ST	CAPE CORAL	FL	33990
MOYNIHAN PETER J		14681 JONATHAN HARBOUR DR	FORT MYERS	FL	33908
CHEN ABIGAIL JUN-RONG +	CHEN SHERRY	19779 VISTA HERMOSA DR	WALNUT	CA	91789
SW FAL INVESTMENT CORP		PO BOX 111	LEHIGH ACRES	FL	33970
ZELAYA SANDRA		4010 SW 1ST AVE	CAPE CORAL	FL	33914
ZELAYA SANDRA		1233 NW 35TH PL	CAPE CORAL	FL	33993
BEARDSLEY GLENDA S TR		2360 19TH ST SW	NAPLES	FL	34117
MARTINEZ LAZARO J		13336 NW 8TH TER	MIAMI	FL	33172
MASON STEPHEN R + PAMELA S		22685 E ONTARIO DR #203	AURORA	CO	80016
MCEWEN JOHN + ROBERTA		306 E 9TH ST	LEHIGH ACRES	FL	33936
5TH MANHATTAN PROJECT CORP +	ANETA ONUC	1712 SW 51ST TER	CAPE CORAL	FL	33914
RACHEK EUGENE JR		10965 DUNCAN ST	SEMINOLE	FL	33772
CONNER FAY ANNETTE BROWN ETAL		2400 LIPPENCOTT RD	ALVA	FL	33920
BATTAGLINO NORA D +	VOGELSANG D.	5300 WASHINGTON ST APT R207	HOLLYWOOD	FL	33021
LESLIE ALLEN G		PO BOX 907	SUNDANCE	WY	82729
SALEMI GERALD S + MARILYN M TR	FOR SALEMI FA	3723 SE 21ST PL	CAPE CORAL	FL	33904
SMITH DONOVAN L +	MARSH DORRE	120 NW 206TH TER	MIAMI	FL	33169
CASPIAN BUILDERS LLC		1016 COLLIER CENTER WAY #105	NAPLES	FL	34110

RAMCHARAN DHANIRAM + SITA		1811 SE 5TH AVE	CAPE CORAL	FL	33990
DORJE YING-TIBETAN BUDDHIST		1865 LOCKHAVEN CT	LEHIGH ACRES	FL	33972
FIOLA LOUIS		411 SE 21ST ST	CAPE CORAL	FL	33990
RAYMORE VALTY +	RAYMORE CHR	2023 OPA LOCKA BLVD	OPA LOCKA	FL	33054
SHAW HUBERT V + JENNIFER R		4941 NW 16TH CRT	LAUDERHILL	FL	33313
EZELL LINDA G		793 S HAIRSTON RD	STONE MOUNTAIN	GA	30088
BROWN DON D + PATRICIA A		18103 SW 20 ST	MIRAMAR	FL	33029
DORJE YING-TIBETAN BUDDHIST		1865 LOCKHAVEN CT	LEHIGH ACRES	FL	33972
CENTER JULIAN L SR + EDNA F TR	FOR EDNA FAY	529 E BROADWAY	LEXINGTON	OK	73051
RAMCHARAN DHANIRAM + SITA		1811 SE 5TH AVE	CAPE CORAL	FL	33990
TURNER ANTHONY + ALTHEA		29 DELL AVENUE	MOUNT VERNON	NY	10553
RONAN JAMES + JENNIFER		207 E 9TH ST	LEHIGH ACRES	FL	33936
BAKSH SEAN + CATHY		720 SW 98 TER	PEMBROKE PINES	FL	33025
PELOZO CARLOS A + SILVIA LUCIA		5055 NW 7TH ST APT 707	MIAMI	FL	33126
SALMON GUILBERT		305 E 9TH ST	LEHIGH ACRES	FL	33936
BURDINSKI RAINER + JUTTA		ELBENWEG 8	33001 PADERBORN		
BROWN DON D + PATRICIA A		18103 SW 20 ST	MIRAMAR	FL	33029
RODRIGUEZ EDUARDO + DIANA		1115 BROAD ST	SYRACUSE	NY	13210
NARANJO ARMANDO +	TOLEDO EVERI	PO BOX 151233	CAPE CORAL	FL	33915
ELSTON W VAN STEENBURGH TR	FOR ELSTON W	200 PERIWINKLE WAY #112	SANIBEL	FL	33957
ALEXANDRE SILENCIEUX +	ALEXANDRE GI	301 E 9TH ST	LEHIGH ACRES	FL	33936
MCCRAY ROBERT L		902 CLAYTON AV	LEHIGH ACRES	FL	33936
RODRIGUEZ FAUSTINO		1311 PINE AVE	LEHIGH ACRES	FL	33936
MAYNARD ROGER E + BARBARA R		28 WHITNEY LN	WILMINGTON	VT	5363
STEFANUK ANNETTEE L		3018 SW 26TH AVE	CAPE CORAL	FL	33914
LAMOTHE MARYSE		28124 SW 159TH PL	HOMESTEAD	FL	33033
VIOLA LOUIS + ROSEMARIE		1002 W 9TH ST	LEHIGH ACRES	FL	33936
NEWLAND GERALD		12019 BLUEHILL RD	WHEATON	MD	20902
FUNDORA DOMINGO + CORALIA		902 PALMETTO AVE	LEHIGH ACRES	FL	33936
ESTES HERMINE K TR	FOR ESTES FAI	4055 CAMBROOK LN	WATERFORD	MI	48329
DEJESUS VICTOR +	MILIAN RAUL J/ RAU	103 E 9TH ST	LEHIGH ACRES	FL	33936
JOHNSON JOHN D +	SMITH-JOHNSC	6126 SW 191ST AVE	FORT LAUDERDALE	FL	33332
JOHNSON BENJAMIN F EST	CAR	6161 SEASIDE DRIVE	NEW PORT RICHEY	FL	34652
OPEN BIBLE COMMUNITY CHURCH	OF NORTH MIA	2610 NW 119TH ST	MIAMI	FL	33167
HABITAT FOR HUMANITY	OF LEE COUNT	1288 N TAMIAMI TRL	NORTH FORT MYERS	FL	33903
JOHANSSON JULIE R 1/3 +	GETMAN SHELI	642 6TH AVE N	NAPLES	FL	34102
MILIAN RAUL		117 DANIA CIR	LEHIGH ACRES	FL	33972
CASALES FRANCISCO		250 E 17TH ST	HIALEAH	FL	33010
CRAWFORD RITA		4458 GEORGETOWN RD	FRANKLIN	PA	16323
COHEN JEAN TR	FOR JEAN COH	PO BOX 654	BONITA SPRINGS	FL	34133
OPPER STEVEN E + ERICKA J		304 E 9TH ST	LEHIGH ACRES	FL	33936
MARTINEZ MANUEL + ZENOVIA		6999 SW 147TH PL	MIAMI	FL	33193
GENE HINSPETER INC		2016 NW 44TH PL	CAPE CORAL	FL	33993
CATALDI KEVIN		8715 219 TH ST	BELLEROSE MANOR	NY	11427
TOLEDO OMAR R + EMPERATRIZ E		7508 MUTINY AVE	NORTH BAY VILLAGE	FL	33141
PANE DORACY		9 LAWRENCE LAKE DR	BOYNTON BEACH	FL	33436
DORJE YING-TIBETAN BUDDHIST		1865 LOCKHAVEN CT	LEHIGH ACRES	FL	33972
LOPEZ FERMIN + AMALIA		4042 SUNRAY DR	HOLIDAY	FL	34691
SHOCKEY DAVID M + ELEANOR		1629 175TH PL SE	BOTHELL	WA	98012
H + B HOLDINGS OF THE PALM	BEACHS INC	PO BOX 8293	JUPITER	FL	33468
DIAZ LAZARO E		5006 BARON ST	LEHIGH ACRES	FL	33971
RAMCHARAN DHANIRAM + SITA		1811 SE 5TH AVE	CAPE CORAL	FL	33990
OUENTES LUIS ERNESTO FERNANDEZ		CALLE 15 #112-20 CASA 2	CALI		
PENSCO TRUST COMPANY	FOR STEPHEN	450 SANSOME ST	SAN FRANCISCO	CA	94111
HOANG TRANG THUY		1806 YOSEMITO DR	MILPITAS	CA	95035
SUTTER STEPHEN F + ZACHARY		3084 52ND ST SW	NAPLES	FL	34116
WELLS WILLIAM E 1/2 INT +	LEMAY JANET I	6540 WOODPARK WAY	CITRUS HEIGHTS	CA	95621
BURKHOLDER GARY +	BURKHOLDER ,	14511 OCEAN BLUFF DR	FORT MYERS	FL	33908
BRADBURY OLIVE		1798 ALBANY AVE	BROOKLYN	NY	11210
BRENCO CONSTRUCTION INC		13410 MCGREGOR BLVD	FORT MYERS	FL	33919
WILSON GREG		9209 HAMLIN RD E	FORT MYERS	FL	33912
YBARRA KILEAN +	AGUERO YAMIL	903 ACACIA AVE	LEHIGH ACRES	FL	33936
RAMOS MAURICIO A		4958 WHITE MANGROVE WAY E	FORT LAUDERDALE	FL	33312
HAYES JOHN M		902 ACACIA AVE	LEHIGH ACRES	FL	33936
CHAMBLEE MILDRED J		2002 LAKE ALMA DR	APOPKA	FL	32712
BEARDSLEY GLENDA S TR		2360 19TH ST SW	NAPLES	FL	34117
BEARDSLEY GLENDA S TR		2360 19TH ST SW	NAPLES	FL	34117
GOODWIN ROBERT F + ANN MARIE		12090 WEST HERBISON RD	EAGLE	MI	48822
PERLMAN EDWARD H		7909 W 26TH ST	SAINT LOUIS PARK	MN	55426
WORLD WIDE PROPERTY MANAGEMENT		2219 MANCHESTER DR	SAGINAW	MI	48609
WORLD WIDE PROPERTY MANAGEMENT		2219 MANCHESTER DR	SAGINAW	MI	48609
MARKS RV + BOAT SALES	FORT MYERS L	4681 WAYCROSS RD	FORT MYERS	FL	33905
JEAN MARIE CLAUDE		3690 NW 42ND ST	LAUDERDALE LAKES	FL	33309
CYPRESS HOMES INC		19935 FAIRWAY LAKES DR STE 1	FORT MYERS	FL	33913
LORNES APRIL R		5022 BARON ST	LEHIGH ACRES	FL	33971
JOHNSON JAMES + PAMELA		PO BOX 2431	FORT MYERS	FL	33902
WHITE JAMES A + MARGIE A		4316 16TH ST W	LEHIGH ACRES	FL	33971
LEMOS DIJALMA + YOLANDA		5078 W LAKES DR	DEERFIELD BEACH	FL	33442
DIPRIMA ROBERT M + DOROTHEA A		1444 STEPSTONE WAY	LAWRENCEVILLE	GA	30043
ROWE DOROTHY		663 CASTAWAYS ST	PALM BAY	FL	32907
CATALDI KEVIN A +	FRIEDMANN JU	87-15-219TH ST	BELLEROSE MANOR	NY	11427
BARTOS THOMAS		HASENCLEVERSTRASSE 16	58135 HAGEN		
HARRIS DAVID L + PATRICIA M		103 DANIELLE LN	SUMMERVILLE	SC	29483
LEE DAVID + NARDA		212 WELLINGTON AV	LEHIGH ACRES	FL	33972
MANHART ALMA		KAISER FRANZ JOSEF STR 3	A6020 INNSBRUCK		
VALLEJOS + ASSOCIATES INC		2465 SW 18TH AVE	MIAMI	FL	33145
SHOCKEY DAVID M + ELEANOR		1629 175TH PL SE	BOTHELL	WA	98012
LADONNE JERRY		5163 44TH ST W	BRADENTON	FL	34210
SHORELAND HOLDINGS LLC +	SANDCASTLE F	1411-1 SE 47TH ST	CAPE CORAL	FL	33904
GRANT MARK S + SHARON A		6130 NEAL RD	FORT MYERS	FL	33905
DORJE YING-TIBETAN BUDDHIST		1865 LOCKHAVEN CT	LEHIGH ACRES	FL	33972
MURRAY ROBERT L		6271 STALEY FARMS RD	FORT MYERS	FL	33905
CAVALIERE FRANK + JAYNE B		44 PENN ST	HAMDEN	CT	6514
SANCHEZ JOSE ANTONIO +	PRIETO ALFAR	8621 BUCKINGHAM RD	FORT MYERS	FL	33905
MENTZEL CHARLES	A M	PO BOX 50897	FORT MYERS	FL	33994
SYMAR LLC		3532 MAGGIE BLVD	ORLANDO	FL	32811
JEANETTE JOHN + MILDRED TR	FOR JOHN J JE	1204 SANTA CRUZ DR	THE VILLAGES	FL	32162
GLEASON BRIAN + JODIE		3005 CODY HILL RD	NASHVILLE	TN	37211
JONES CHARLES W + MARY S TR		959 SUNRISE PARK DR	HOWELL	MI	48843

GARGANO DORENE T		15423 SKYLINE DR	DUMFRIES	VA	22025
FIELDS SHAWN B J/T +	FIELDS LISA A	8711 BUCKINGHAM RD	FORT MYERS	FL	33905
C-HACK LLC		10130 BERTRAM LN	FORT MYERS	FL	33912
JESSICA CORP		5580 8TH ST W STE 6 + 7	LEHIGH ACRES	FL	33971
ANDERSON LESLIE +	ANDERSON MA	186 BRIAR BRAE RD	STAMFORD	CT	6903
CLUNE GERALD H JR + BARBARA V		42 ERIC TRL	SUSSEX	NJ	7461
GARGIULO EDWARD J		120 OLD HYDE RD	WESTON	CT	6883
SYMAR LLC		3532 MAGGIE BLVD	ORLANDO	FL	32811
LAUREN DEVELOPMENT CORPORATION		5580 8TH ST W STE 6 + 7	LEHIGH ACRES	FL	33971
EILERT RONALD N + KATHY A		3085 EATON LEWISBURG	EATON	OH	45320
PRYCE DOUETTE HENRY		222 NW MAGNOLIA LAKES BLVD	PORT SAINT LUCIE	FL	34986
DIRENZI JOSEPH N		697 WINDLEDONE LN	HATFIELD	PA	19440
FRANCIAMORE JOSEPHINE		51 PARK RIDGE AVE	NEW ROCHELLE	NY	10805
CAMPBELL MICHAEL		5027 CENTENNIAL BLVD #29	LEHIGH ACRES	FL	33971
CCRI LLC		9154 SHADOW GLEN WAY	FORT MYERS	FL	33913
THROWER PETER D + JOANNA H		2948 LOONLAKE RD RR 1	CACHE CREEK	BC	V0K 1H0
CORDOVA SILVIA +	NUNEZ OSMAN	2935 44TH ST SW	NAPLES	FL	34116
M D G LANDINVEST LLC		3820 COLONIAL BLVD STE 101	FORT MYERS	FL	33912
DUNN RITA 1/2 INT +	JOHNSON WILL	19 WASHINGTON ST APT 207	MALDEN	MA	2148
MCCLANAHAN TIFFANY		2111 SE 13TH TER	CAPE CORAL	FL	33990
LOPEZ TATIANA POLO		1165 EVERGLADES BLVD N	NAPLES	FL	34120
GARCIA JOSE ROLANDO + CAVIDAD		6171 SEA GRASS LN	NAPLES	FL	34116
STEES GAYLE J +	VANRAMSHORS	PO BOX 358	WOLCOTTVILLE	IN	46795
PISCHKE MARGARITA V + GREGOR		1025 SW 11TH CT	CAPE CORAL	FL	33991
PARK PLACE VENTURES LLC		13790 NW 47TH ST STE 113	SUNRISE	FL	33325
NITOWSKI RONALD		310 LAKE POINT WAY	NOBLESVILLE	IN	46062
HOBBS LINC		859 NANTUCKET CT	TERRE HAUTE	IN	47802
COWAN BRUCE R +	COWAN RONAL	1130 NE 10TH ST	CAPE CORAL	FL	33909
SAVORY THOMAS E + JANET R		4354 KENNETH RD	STOW	OH	44224
RODRIGUEZ SONIA		10350 NW 32 AV	MIAMI	FL	33147
IRIZA ANTONIO		1032 VEGA AVE NW	PORT CHARLOTTE	FL	33948
AMSES KATHLEEN R		1738 FIRST AVE	AVALON	NJ	8202
PEREZ ALIDA +	SALINAS MARI/	7701 SW 163RD PL	MIAMI	FL	33193
WOOD GARY + ANN		293 PATRIOTS LANDING	COATESVILLE	IN	46121
KURMAN ALEXIS		8320 NW 201ST TER	HIALEAH	FL	33015
QUATTROCHI J R + FLORENCE		625 SEVEN LAKES N	WEST END	NC	27376
DODSON DAVID		3736 12TH ST W	LEHIGH ACRES	FL	33971
BARATTA ANTONIO +	BARATTA CONI	4711 OSSABAW WAY	NAPLES	FL	34119
DROBNIC VICTOR		1646 COLONIAL BLVD	FORT MYERS	FL	33907
PAREDES ROBERTO A JR		1200 BRICKELL BAY DR #1716	MIAMI	FL	33131
MORAWETZ SUSANNA		HUTTENBERG STR 6	5020 SALZBURG		
SMIT RICK		3054 MEADE ST	DENVER	CO	80211
MCCLIMON ROBERT W + CAROLYN S		622 BRADFORD CIR	INDIANAPOLIS	IN	46214
VALDES JUAN C +	MARURI MAYLE	8115 SW 13TH TER	MIAMI	FL	33144
HAKOLA HENRY + MARLYS		4185 WHITE RD	MOUNTAIN IRON	MN	55768
EWERT ULRICH E + LINDA TR	FOR ULRICH E	935 ROBALO DR	FORT MYERS	FL	33919
RAPP HELEN STONE		114 CAHILL LN	OAK RIDGE	TN	37830
WAGNER PAUL J + PATRICIA J		2724 DAL DR	NORTON	OH	44203
AMERIDREAM INC		200 PROFESSIONAL DR FL 4	GAITHERSBURG	MD	20879
FALDE ANDREW		5047 CENTENNIAL BLVD #49	LEHIGH ACRES	FL	33971
BARATTA ROBERTO		1262 S MITCHELL ST	ARLINGTON HTS	IL	60005
WROBEL JOSEPH R + DONNA J		14848 GLENWOOD LN	LOCKPORT	IL	60491
LEEMAN ALBA C		5861 TALLOWOOD CIR	FORT MYERS	FL	33919
DIDOSZAK MARIA TR		22822 CLEAR LAKE DR	FARMINGTON HILLS	MI	48335
WASHBURN DAVID E JR		3941 SUNSET RD	LEHIGH ACRES	FL	33971
BAUGHMAN GARY P		5002 BRISTO ST	LEHIGH ACRES	FL	33971
RAMANAND PREM + JAMEELA		PO BOX 1245	LABELLE	FL	33975
ABERCROMBIE MARY E TR	FOR MARY BLE	PO BOX 1267	DADE CITY	FL	33526
BRETTWESTON CORP		5580 8TH ST W STE 6 + 7	LEHIGH ACRES	FL	33971
MIELE CONNIE +	ECKHOUT RON	2970 GALBRAITH LINE RD	YALE	MI	48097
MARIAN LAND CO		PO BOX 10	MAPLEWOOD	NJ	7040
K HOVNANIAN FIRST HOMES LLC		10 HIGHWAY 35	RED BANK	NJ	7701
PARRILLA ZORAYA		16796 SW 8TH ST	PEMBROKE PINES	FL	33027
AMERIDREAM INC		200 PROFESSIONAL DR FL 4	GAITHERSBURG	MD	20879
BEARDSLEY GLENDA S TR		2360 19TH ST SW	NAPLES	FL	34117
CRELCEL INTERNATIONAL CORP		180 NE 148TH ST	MIAMI	FL	33161
HOVAGIMIAN GERAR D +	HOVAGIMIAN A	705 WILLOW DR	CINNAMINSON	NJ	8077
BACA JAVIER + BLANCA		19009 BARTOW BLVD	FORT MYERS	FL	33912
AYRES S J +	KIRK P T/C	69 CUMNOR HILL	OXFORD OX29HX		
GOORSKY SHAD P		1818 OLEANDER CT	PLAINFIELD	IL	60544
MONTHIE GARNET		W5730 LINTNER RD	PARDEEVILLE	WI	53954
BEARDSLEY GLENDA S TR		2360 19TH ST SW	NAPLES	FL	34117
HANSEN DAVID A + JOAN E		8124 62ND AVE N	BROOKLYN PARK	MN	55428
HANSEN DANIEL S + MARDI L		28899 NAVAJO ST NW	ISANTI	MN	55040
CHURCH OF GOD OF PROPHECY		204 TREE SWALLOW CT	LEHIGH ACRES	FL	33936
STOVALL TODD J + DORENE T		15423 SKYLINE DR	DUMFRIES	VA	22025
MARTINEZ JESUS A + ANA SUAREZ		389 BELLE BLVD	LEHIGH ACRES	FL	33936
ALLEN JOHN M +	JONES RUDOLI	PO BOX 1747	LEHIGH ACRES	FL	33970
MARCONI MARIO + DEBBIE		PO BOX 2234	BONITA SPRINGS	FL	34133
GLEASON BRIAN + JODIE		3005 CODY HILL RD	NASHVILLE	TN	37211
VANKAMPEN ANTONE EST		MAR 12763 CHANDLER BLVD	VALLEY VILLAGE	CA	91607
JONES CHARLES W + MARY S TR		959 SUNRISE PARK DR	HOWELL	MI	48843
HABITAT FOR HUMANITY	OF LEE COUNT	1288 N TAMIAMI TRL	NORTH FORT MYERS	FL	33903
AMERICAS FIRST HOME OF SW FL		4218 CLEVELAND AVE	FORT MYERS	FL	33901
RODRIGUEZ ISABEL MUGUERCIA		5704 SW 5TH ST #6	MIAMI	FL	33144
BRENNAN CORP		5580 8TH ST W	LEHIGH ACRES	FL	33971
BRENNAN CORP		5580 8TH ST W	LEHIGH ACRES	FL	33971
NAVA-GACHUZ JUAN C +	SANCHEZ MAR	1151 SERENITY WAY	IMMOKALEE	FL	34142
TSO VICTOR W C + FLORENCE Y P		43-07 CROMMELIN ST	FLUSHING	NY	11355
MADDIE CORPORATION		5580 8TH ST W STE 6 + 7	LEHIGH ACRES	FL	33971
MADDIE CORPORATION		5580 8TH ST W STE 6 + 7	LEHIGH ACRES	FL	33971
RUIZ JANUVOL		514 CHESTNUT ST	BROOKLYN	NY	11208
LEGISTER ROBERT D +	LEGISTER DELI	238 GRAFTON ST	BROOKLYN	NY	11212
STEWART VERA L		4317 6TH ST W	LEHIGH ACRES	FL	33971
NDUNGU MARTIN G + NICOLE L		5543 BILLINGS ST	LEHIGH ACRES	FL	33971
HARRIS CARLTON F		8121 BUCKINGHAM RD	FORT MYERS	FL	33905
STOKES JOHN E + CLEMENTINA B		13836 229TH ST	JAMAICA	NY	11413
ALLISON SONDRA LEE		5570 BILLINGS ST	LEHIGH ACRES	FL	33971
ARONI ROSSANA +	GARCIA OSWAI	1502 SE 1ST PLACE	CAPE CORAL	FL	33990

GRIVAS JEAN C +	FARRELL WILLI	2234 TRESCOTT DR	TALLAHASSEE	FL	32312
WARE D A + SONDRA E TR L/E	FOR DAVID ARV	23244 GOLF POINTE CIR	GROSSE ILE	MI	48138
LAMBERT WAYNE M +	LAMBERT PHYL	7308 IDEAL AVE	FORT WAYNE	IN	46809
COTHRAN MARIA D		P O BOX 646	FAIRFOREST	SC	29336
AMRH INC		4949 STATE ROAD 64	BRADENTON	FL	34208
SCHULTZ ROSE MARIE TR		442 ROSSETTI DR E	NOKOMIS	FL	34275
GETTYS JAMES E +	EXUM YOLAND.	PO BOX 19462	CHARLOTTE	NC	28210
PARKER NINA		1845 STEVENSON RD	N FT MYERS	FL	33917
PAGAN SONIA		805 FELIX AVE N	LEHIGH ACRES	FL	33971
WARGO C A + KATHY		3236 ARUNDEL ON THE BAY RD	ANNAPOLIS	MD	21403
TREJO RUBEN		5346 JENNINGS ST	NAPLES	FL	34113
WILSON THOMAS +	HERBERT LIND	1905 WANDA AV	LEHIGH ACRES	FL	33971
RODRIGUEZ AURELIO		2002 SW 15TH AV	CAPE CORAL	FL	33991
STEVEN CORPORATION OF NAPLES		5580 8TH ST W STE 6 + 7	LEHIGH ACRES	FL	33971
FOSTER BYRON L		3404 MILLER RD APT F8	WILMINGTON	DE	19802
DAVIS JOSEPH M		PO BOX 1921	HARTFORD	CT	6144
STEVEN CORPORATION OF NAPLES		5580 8TH ST W STE 6 + 7	LEHIGH ACRES	FL	33971
LOT GUYS INC		605 5TH AVE	LEHIGH ACRES	FL	33972
DAVIS JOSEPH M		15 JUNE ST 2ND FLOOR	EAST HARTFORD	CT	6108
GOMEZ EDGAR G		3218 SE SANTA BARBARA PL	CAPE CORAL	FL	33904
BROWN MARRGUREE		1905 XELDA AVE N	LEHIGH ACRES	FL	33971
K HOVNANIAN FIRST HOMES LLC		10 HIGHWAY 35	RED BANK	NJ	7701
NAJERA MARIA DELPILAR +	GARCIA RAFAE	7506 W 20TH AVE APT 201	HIALEAH	FL	33016
STEVEN CORPORATION OF NAPLES		5580 8TH ST W STE 6 + 7	LEHIGH ACRES	FL	33971
STEVEN CORPORATION OF NAPLES		5580 8TH ST W STE 6 + 7	LEHIGH ACRES	FL	33971
RODRIGUEZ EDEL + ELISAMA		4948 21ST AVE SW	NAPLES	FL	34116
GILLIAM AMBER M		RR2 BOX 420	GARDINER	ME	4345
PORTAL ALEXIS		3822 18TH ST W	LEHIGH ACRES	FL	33971
ARCHER PHILIP W S TR	FOR PHILIP S V	2660 NE 8TH AVE UNIT 208	WILTON MANORS	FL	33334
WESOLOWSKI MICHAEL D +	GALLANT NANC	100 NW 125TH ST	NORTH MIAMI	FL	33168
BRETTWESTON CORP		5580 8TH ST W STE 6 + 7	LEHIGH ACRES	FL	33971
STASIEK JOSEPH S + PATRICIA E		2248 PADDOCK CT	GENEVA	IL	60134
KESSLER PAUL		730 PAM AM AVE	NAPLES	FL	34110
RIOS YAMIR		714 NE 10TH ST #306	HALLANDALE	FL	33009
HUNT CLYDE M + GISELA		5025 SYLVIA RD	DREXEL HILL	PA	19026
LACKS EMILY J		175 SMITH ST	POQUOSON	VA	23662
BURGOS ANTONIO S + IDALMIS		2606 51ST ST W	LEHIGH ACRES	FL	33971
TELUSMA MASLINE		PO BOX 430	LEHIGH ACRES	FL	33970
ROBERTS STARLING I		3818 17TH ST W	LEHIGH ACRES	FL	33971
NEWLANDS DOUGLAS		3820 5TH AVE SW	NAPLES	FL	34117
DRUE CORPORATION		5580 8TH ST W STE 6 + 7	LEHIGH ACRES	FL	33971
URRUTIA JESUS H + ANNA E		3826 17TH ST W	LEHIGH ACRES	FL	33971
MURPHY JACK + MARGARET		1974 VICTORIA PARK AVE #9	NORTH YORK	ON	M1R 1P9
ACEVEDO EPEDICTO C +	RENAUD JACQI	381 BROAD ST #611	NEWARK	NJ	7104
K HOVNANIAN FIRST HOMES LLC		10 HIGHWAY 35	RED BANK	NJ	7701
WILSON THOMAS +	HERBERT LIND	1905 WANDA AV N	LEHIGH ACRES	FL	33971
DELGADO ABDEL O		44 SLOVER AVE	ORLANDO	FL	32807
DRUE CORPORATION		5580 8TH ST W STE 6 + 7	LEHIGH ACRES	FL	33971
COSENZA DAVID W		23 BIRCH POND	SAUGUS	MA	1906
CORAL-LEE PROPERTIES INC		PO BOX 100246	CAPE CORAL	FL	33910
VASSELL-JONES JOAN +	LAIDLEY DAMIC	3060 ENSENADA WAY	MIRAMAR	FL	33025
SAGO GROUP		7891 W SAMPLE RD	CORAL SPRINGS	FL	33065
STARKLOFF BARRY R +	STARKLOFF TIM	2611 ASHWOOD ST	FORT MYERS	FL	33901
GARLAND DONNA		2550 SW 30TH ST	CAPE CORAL	FL	33914
CUMBIE BRICE		3004 ELDORADO BLVD N	CAPE CORAL	FL	33993
LAPOINTE LENA TR	FOR LENA P LA	3018 ALDORO AVE	SPRING HILL	FL	34609
VELEZ GUSTAVO + MARGARITA		106 LAKE POINT DR	NEWPORT NEWS	VA	23603
CORDERO JOSE L		5701 W 25TH CT #411	HIALEAH	FL	33016
STOVALL TODD J + DORENE T		15423 SKYLINE DR	DUMFRIES	VA	22025
PELLUMBI MARTIN		PO BOX 520214	FLUSHING	NY	11352
SMITH ALAN B + NIKKI A		7600 EAGLES FLIGHT LN	FORT MYERS	FL	33912
SMITH ALAN B + NIKKI A		7600 EAGLES FLIGHT LN	FORT MYERS	FL	33912
RICKETTS MONTHIA A		6690 RAINWOOD COVE	LAKE WORTH	FL	33463
DRUE CORPORATION		5580 8TH ST W STE 6 + 7	LEHIGH ACRES	FL	33971
MITCHELL KIMBERLEY L		6342 FEATHER NEST LN	BATON ROUGE	LA	70817
HEITIN CHERYL S TR	FOR CHERYL S	1 PRINCE WAY	SHARON	MA	2067
BEAUGUREAU BRIAN CHARLES TR	FOR DAB91 TRI	712 CUMBERLAND AVE	PARK RIDGE	IL	60068
MCNAMEE JOHN + ELEANOR		106 BEACH 220TH ST	FAR ROCKAWAY	NY	11697
RODRIGUEZ JAVIER + DORIS		1903 SUNNILAND BLVD	LEHIGH ACRES	FL	33971
LUMPKINS GEORGE F + JO ANN L		33 FULLER ST	DORCHESTER	MA	2124
CARDOZO MAXIMILIANO		14937 SW 35TH ST	DAVIE	FL	33331
THRASHER PHILLIP W +	LITTERAL RACI	3836 17TH ST W	LEHIGH ACRES	FL	33971
REPEI BRUCE		40 CHATHAM ST	HAMILTON	ON	L8P 2B4
VALLADARES ELIER IZQUIERDO		8851 FONTAINBLEAN BLVD #203	MIAMI	FL	33172
SINYARD DAVID BLAIR		3961 SLON MILL RD	GAINESVILLE	GA	30507
ROBERT LEE FOWLER LLC		4519 LEE BLVD	LEHIGH ACRES	FL	33971
YAEGER GLEN A + KAREN L		5302 BILLINGS ST	LEHIGH ACRES	FL	33971
ALBREAUX MARCUS		4473 ALDER	FREMONT	CA	94536
SCHWARTZ ALBERT + EILEEN		2529 LEVEL LOOP RD	VIRGINIA BEACH	VA	23456
HENLEY JAMES J		5427 BILLINGS ST	LEHIGH ACRES	FL	33971
JESSICA CORP		5580 8TH ST W STE 6 + 7	LEHIGH ACRES	FL	33971
FLEISSNER ELFRIEDE		SIFLITZ 12	9753 LIND		
PELAEZ MERCEDES +	SANCHEZ OSC/	7813 NW 193RD TER	HIALEAH	FL	33015
DORSEY CHRISTINE M		47 BAYVIEW ST	BURLINGTON	VT	5401
MERCHAND H +	MERCHAND MA	400 CHAMBERS ST 11P	NEW YORK	NY	10282
REYFF MARY		12995 S CLEVELAND AVE STE 285	FORT MYERS	FL	33907
REYFF MARY		12995 S CLEVELAND AVE STE 285	FORT MYERS	FL	33907
APPLETON PAUL F +	MACINTOSH CC	28 MAPLE AV	FREEPORT	ME	4032
DYER TRUMAN U JR + JOSEPHINE		29900 COMMONWEALTH ST	ROSEVILLE	MI	48066
KNAB-HUBER GERTRUD		IMSTLERWAG 22	CH 8197 RAFZ		
COOPER EUGENIA		1599 LINCOLN PL	BROOKLYN	NY	11233
PEREZ ANEXIS		920 N 44TH AVE	MIAMI	FL	33126
CIRCOLONE JOHN + ANN B TR	FOR CIRCOLON	8388 GRAND MESSINA CIR	BOYNTON BEACH	FL	33437
OCONNOR ROBERT R +	OCONNOR TON	PO BOX 999	WEST POINT	MS	39773
SVENDSBO MIRIAN		2651 CITRUS LAKE DR	NAPLES	FL	34109
MOROLES ELVIRA	KIME	5401 BILLINGS ST	LEHIGH ACRES	FL	33971
GORDON VILMA E +	HINDS ANGELA	326 N MAPLE AVE	EAST ORANGE	NJ	7017
BENBASSAT DIEGO		3070 NW 36TH ST	MIAMI	FL	33412
CARTAGENA ANTONIO + ALBA		10801 NW 20TH CT	SUNRISE	FL	33322

ADAMS HOMES OF NW FLORIDA INC		3000 GULF BREEZE PKWY STE 229	GULF BREEZE	FL	32561
PARKER RICHARD L		5435 BILLINGS ST	LEHIGH ACRES	FL	33971
KELLY JOHN F +	DAVIS-KELLY D	336 WHITTIER DR	MASTIC BEACH	NY	11951
DIAZ JOSE + MARIA		5320 CANNON WAY APT F	WEST PALM BEACH	FL	33415
NORTH ALICE		32 WESTMORELAND AVE	LONGMEADOW	MA	1106
ROJAS DANIEL B +	RESTO MILAGR	5140/42 BENTON CT	LEHIGH ACRES	FL	33971
SNAPP LEROY W TR		PO BOX 1864	ZEPHYR COVE	NV	89448
HOGAN THOMAS W TR	FOR THOMAS V	117 SCIOTO ST	KENTON	OH	43326
DELGADO ADRIAN +	DELGADO FEDI	1776 GUNNERY RD N	LEHIGH ACRES	FL	33971
FLORIDIA SALVATORE		117 BENEFIT ST	WATERBURY	CT	6704
NORTH ALICE		32 WESTMORELAND AVE	LONGMEADOW	MA	1106
JESSICA CORP		5580 8TH ST W STE 6 + 7	LEHIGH ACRES	FL	33971
STRONG HENRY G + GEORGINE L		8764 MARDI GRAS DR	DAYTON	OH	45424
NAEGELE BRIAN T + ANN		1114 CAPP AVE	LEHIGH ACRES	FL	33971
PRIDA ROBERT +	PRIDA XIOMAR	1023 BROADWAY AV	LEHIGH ACRES	FL	33971
AYRES SCOTT		56 TIRE THORN	IRVINE	CA	92620
PIEDRA JUAN + MERARI		2756 FLORAL RD	LANTANA	FL	33462
PINEDA OLGA + NERY		3741 SW 11TH CT	CAPE CORAL	FL	33914
WEAVER RICHARD C +	TAX FREE STR/ SOU	13300-56 S CLEVELAND AVE	FORT MYERS	FL	33907
HENRY LATASHA +	MATHURIN ROE	5247 BILLINGS ST	LEHIGH ACRES	FL	33971
COWEN WARREN L +	COWEN RENA I	5164 ROUTE 62	CONEWANGO VALLEY	NY	14726
STEWART HYACINTH L		8 LAFAYETTE CT	POUGHKEEPSIE	NY	12603
LITTLE DAVID M + SANDRA L		6839 RIVER HOLLOW CT	SAINT LOUIS	MO	63129
BOWERS TODD		1533 BEECHWOOD TRL	FORT MYERS	FL	33919
KAMP JENNIFER		15498 CHLOE CIR	FORT MYERS	FL	33908
LEHIGH ACRES ACQUISITION LLC		921 ASH ST	WINNETKA	IL	60093
STEPHENS THOMAS D +	STEPHENS RIC	182 FORRESTWOOD DR	NAPLES	FL	34109
RAMBHAROSE SEERAM + BASMATIE		204 OAK MANOR DR	COLUMBIA	SC	29229
SMITH MICHAEL L + MILDRED P		719 EDISON AVE	LEHIGH ACRES	FL	33936
AGULAR LUIS RAFAEL +	CASTRO YAMIL	765 W 73RD PL	HIALEAH	FL	33014
VALDES JOSE + FRANCISCA		4000 SW 137TH CT	MIAMI	FL	33175
STEPHENS THOMAS D +	STEPHENS RIC	182 FORRESTWOOD DR	NAPLES	FL	34109
APPLETON PAUL F +	MACINTOSH CC	28 MAPLE AV	FREEPORT	ME	4032
HRISKO MICHAEL F + CONNIE S		519 KEVIN DR	ORANGE PARK	FL	32073
MACKL EVA		5230 MATTIGHOFFEN	STADTPLATZ 15		
TIITF/AGENCY FOR PERSONS WITH	DISABILITIES G DEP	3900 COMMONWEALTH BLVD	TALLAHASSEE	FL	32399
DELACRUZ ENTERPRISES INC		322 GUNNERY RD S STE B	LEHIGH ACRES	FL	33971
SILVA MANUEL + MARGARITA		3310 18TH ST W	LEHIGH ACRES	FL	33971
SABATELLO MICHAEL A + BARBARA		5 COVE DR	WARETOWN	NJ	8758
BBFG DEVELOPMENT LLC		2938 DEL PRADO BLVD	CAPE CORAL	FL	33904
RAGANS DEWEY M + COLLEEN M		PO BOX 122	YORKTOWN	VA	23690
POTTER SONIA RAHMING +	BRUNSON PRIN	19599 NW 55TH CIRCLE PL	OPA LOCKA	FL	33055
SMITH DALE R		3421 22ND ST W	LEHIGH ACRES	FL	33971
FIGUEROA LAZARO		1517 SW 13TH TER	CAPE CORAL	FL	33991
SPRIGGS JOYCE		10781 158TH ST N	JUPITER	FL	33478
ROBINSON SYDNEY W		4622 HIGHGATE DR	DELRAY BEACH	FL	33445
HERON MARY A		3402 RYAN AVE	PHILADELPHIA	PA	19136
FRANKS VALERIE J +	INGERSOLL DO	605 W RIDGEMONT RD	PEORIA	IL	61614
BLAIR WILLIAM A + AUDREY D		3301 20TH ST W	LEHIGH ACRES	FL	33971
MACIAS JOSE I +	SERRAT FARA	12513 SW 53 CT	HOLLYWOOD	FL	33027
KONTOR DAVID J +	KONTOR PAULI	PO BOX 1025	LATROBE	PA	15650
HOLLIFIELD JAMES T		5006 LIDO ST	ORLANDO	FL	32807
LANE LORA A		3417 19TH ST W	LEHIGH ACRES	FL	33971
PESANTES MONICA B		6588 HARTLAND ST	FORT MYERS	FL	33912
BRETTWESTON CORP		5580 8TH ST W STE 6 + 7	LEHIGH ACRES	FL	33971
BLAIR WILLIAM A + AUDREY D		3301 20TH ST W	LEHIGH ACRES	FL	33971
FRYE LOUIS W ESTATE	THO	118 KENSINGTON CIR	BATTLE CREEK	MI	49015
RUTLEDGE HAROLD H + KATHLEEN		3503 ARDEN PL	LEXINGTON	KY	40517
DIXON NEWTON C + BEULAH V		79 BEACHWOOD AVE	MOUNT VERNON	NY	10553
RAMIREZ ROSENDO + SABASTIANA		PO BOX 7301	NAPLES	FL	34101
VIRTURE THOMAS MAXINE +	GREEN MISHKA	7704 NW 21ST DR	PEMBROKE PINES	FL	33024
HERON MARY A		3402 RYAN AVE	PHILADELPHIA	PA	19136
CAMPOBASSO GIACOMO F		5060 JARVIS LN	NAPLES	FL	34119
KEMP PERRY E + COLLEEN S		4294 MANOR FOREST WAY	BOYNTON BEACH	FL	33436
SECURE HOLDINGS LLC		6360 PRESIDENTIAL CT #4	FORT MYERS	FL	33919
RODRIGUEZ OSVALDO		3012 18TH ST W	LEHIGH ACRES	FL	33971
CHAIT TODD J + REGINA D		5742 LAGO VILLAGIO WAY	NAPLES	FL	34104
JACK LAND INVESTMENTS LLC		2 ALHAMBRA PLAZA STE 1202	CORAL GABLES	FL	33134
CROUSE LOU ANN		7551 CARRIER RD	FORT MYERS	FL	33912
HARDING RUDOLPH G JR + LORE		11 ARLENE CT	HILLSBOROUGH	NJ	8844
HINCHEY RHONDA		10739 HENRY CT	NAPLES	FL	34109
RAMIREZ ROSENDO + SABASTIANA		PO BOX 7301	NAPLES	FL	34101
KADEN CONSTANCE R		15217 SUNSET RIDGE DR	ORLAND PARK	IL	60462
CAMPION ANN T		197 CATERING RD	WOLCOTT	CT	6716
CROUSE LOU ANNE		7551 CARRIER RD	FORT MYERS	FL	33912
AUCLAIR JAMES A		85 BROOK SPRING DR	WARWICK	RI	2889
BACSI BELA +	ONCU KATALIN	981 SAPPHIRE CIR	VENTURA	CA	93004
PHILLIPS GERALD + JOYCE		3018 18TH ST W	LEHIGH ACRES	FL	33971
HENRY VERONIE E +	PHILP HUGH C	4360 BAYSCHESTER AVE APT #6 I	BRONX	NY	10466
HINCHEY RHONDA		10739 HENRY CT	NAPLES	FL	34109
JUVINALL JOSEPH M		4131 WESTLAND CIR	ANCHORAGE	AK	99517
BACSI BELA +	ONCU KATALIN	981 SAPPHIRE CIR	VENTURA	CA	93004
BEHAR CARMEN +	LARA TERESA .	17597 SW 28TH CT	MIRAMAR	FL	33029
BURMEISTER HANS J TR	FOR BURMEIST	OP DEN KAMP 3	22851 NORDERSTEDT		
BROWN THEODORE E		3211 20TH ST W	LEHIGH ACRES	FL	33971
SLOSS WAYNE A		3312-18TH ST W	LEHIGH ACRES	FL	33971
RODRIGUEZ YAQUELIN		3415 19TH ST W	LEHIGH ACRES	FL	33971
STEINMAN JOHN + KAREN		1902 VENICE AVE N	LEHIGH ACRES	FL	33971
CARLILE JOHN F		1 GAP VIEW AVE	BLAIRSTOWN	NJ	7825
ADAM LAND INVESTMENTS LLC		2 ALHAMBRA PLAZA STE 1202	CORAL GABLES	FL	33134
PEREZ MOSES +	FIGUEROA LYD	3306 18TH ST W	LEHIGH ACRES	FL	33971
MCGIBBON W C +	MCGIBBON ELI	123 HURON ST	STRATFORD	ON	N5A 5S7
SHAW JERRY M		31D COUNTRY CLUB DR	NEW SMYRNA BEACH	FL	32168
ESPERANZA HOMES LLC		12985 WHITE VIOLET DR	NAPLES	FL	34119
POKRANT GARY + KAYE		2614 NORTHUP DR	ROCKVILLE	MD	20850
BLISSETT DOREEN		2460 FLORIDA MANGO RD	WEST PALM BEACH	FL	33406
DRUE CORPORATION		5580 8TH ST W STE 6 + 7	LEHIGH ACRES	FL	33971
ONLEY-WAITE PATRICIA A +	HOME DEVELO	12655 SW 219TH ST	MIAMI	FL	33170
ALVAREZ JUAN +	PEREZ MARIA I	3413 19TH ST W	LEHIGH ACRES	FL	33971

NATIONAL RECREATIONAL	PROPERTIES C	ONE MAUCHLY	IRVINE	CA	92618
MASTANDREA A + ROSEMARY		1663 CRESTWOOD RD	MAYFIELD HTS	OH	44124
MUJOVIC HAMDIJA		117 14 UNION TPKE APT #BBB1	KEW GARDENS	NY	11415
DYER DIANA J		9507 WINDSOR AV	MANASSAS	VA	20110
SOLID ROCK BUILDERS INC		3333 RENAISSANCE STE 210	BONITA SPRINGS	FL	34134
BAUMANN HORST		ZELLERBURGSTRASSE 19	KUFSTEIN 6330		
HOLIDAY BUILDERS INC		211 HANCOCK BRIDGE PKWY U 1-3	CAPE CORAL	FL	33990
LEESCH JAMES G + CAROLYN H TR	FOR LEESCH F.	1984 N THOMPSON AVE	REEDLEY	CA	93654
WALCHER DENNIS K + PATRICIA G		12 MESA OAK	LITTLETON	CO	80127
STCLAIR ABNER J + BEATRICE		234 PINEHURST CIR	NAPLES	FL	34113
K HOVNANIAN FIRST HOMES LLC		10 HIGHWAY 35	RED BANK	NJ	7701
STRAKA PAUL + MARTA		12928 ROLLING BROOK CT	STERLING HEIGHTS	MI	48313
MARTIN MANUEL + MARIA +	MORALES JUAI	1120 MC KINLEY AVE	LEHIGH ACRES	FL	33936
NEE RAYMOND W + GAIL A		2906 20TH ST W	LEHIGH ACRES	FL	33971
CARUSO DANIEL LOUIS		53 LEONARD ST	STAMFORD	CT	6906
BACSI BELA +	ONCU KATALIN	981 SAPPHIRE CIR	VENTURA	CA	93004
MCGINLEY POLLY ANN TR		109 SANDY CT	MOUNT HOREB	WI	53572
HARDING RUDOLPH G JR + LORE		11 ARLENE CT	HILLSBOROUGH	NJ	8844
HARDING RUDOLPH G JR + LORE		11 ARLENE CT	HILLSBOROUGH	NJ	8844
MAENNER MARTINA		LERCHENWEG 2	82467 GARMISCH PARTEMKIRCHEN		
K HOVNANIAN FIRST HOMES LLC		10 HIGHWAY 35	RED BANK	NJ	7701
HARDING RUDOLPH G JR + LORE		11 ARLENE CT	HILLSBOROUGH	NJ	8844
DIXON NEWTON C + BEULAH		79 BEACHWOOD AVE	MOUNT VERNON	NY	10553
MAJOR ALICE		1406 SE 16TH ST	CAPE CORAL	FL	33990
NARLOCH JAN		14 WHITEWOOD CT	SAINT PETERS	MO	63376
ROPER JACK + LAUREN		12570 REPOSO WAY	DESERT HOT SPRINGS	CA	92240
BEARDSLEY GLENDA S TR		2360 19TH ST SW	NAPLES	FL	34117
BRONSON WILLIAM E +CHRISTINE L		PO BOX 1507	LEHIGH ACRES	FL	33970
HURLEY HOLDINGS LLC		438 LAGOON AVE	NAPLES	FL	34108
CATANZA ASTRID J		5013 SWEET LEAF CT	ALTAMONTE SPRINGS	FL	32714
CKR PROPERTIES LLC		5260 S LANDINGS DR #1706	FORT MYERS	FL	33919
BARBARA JOHN		14683 E 700TH AVE	WATSON	IL	62473
LUCAS F E + STEPHANIE	LOU	19510 N 84TH AVE	PEORIA	AZ	85382
EAST COUNTY WATER CONTROL DIST		601 EAST COUNTY LN	LEHIGH ACRES	FL	33936
MCFARLANE SONIA		4886 ANDROS DR	WEST PALM BEACH	FL	33407
PARCHMENT RONALD + PAULETE		15046 SW 108TH TERR	MIAMI	FL	33196
GARCIA PERDO M + MERCEDES		8620 ARDOCH RD	MIAMI LAKES	FL	33016
ABRAHAM SAMUEL + ALEYAMMA		721 PLUMOSA AVE	LEHIGH ACRES	FL	33936
LUCAS F E + STEPHANIE	LOU	19510 N 84TH AVE	PEORIA	AZ	85382
LUCAS F E + STEPHANIE	LOU	19510 N 846H AV	PEORIA	AZ	85382
ABRAHAM SAMUEL + ALEYAMMA		721 PLUMOSA AVE	LEHIGH ACRES	FL	33936
SILVA JOSE + ZULEMA		5200 22ND PL	NAPLES	FL	34116
BRETTWESTON CORP		5580 8TH ST W STE 6 + 7	LEHIGH ACRES	FL	33971
VINYETS MARIO + HONEIS		12351 SW 256TH ST	HOMESTEAD	FL	33032
HARDING RUDOLPH G JR + LORE		11 ARLENE CT	HILLSBOROUGH	NJ	8844
GUTIERREZ LEIVIC M		536 NW 114TH AVE APT 203	MIAMI	FL	33172
SALMON DELROY + ULETA		1122 MC KINLEY AVE	LEHIGH ACRES	FL	33936
SHORELAND HOLDINGS LLC +	SANDCASTLE F	1411-1 SE 47TH ST	CAPE CORAL	FL	33904
STOVALL TODD J + DORENE T		15423 SKYLINE DR	DUMFRIES	VA	22025
RUBEL THOMAS V + KATHLEEN L		13 PARK AVE	MANAHAWKIN	NJ	8050
GSTACH MARIA		LUDWIG RICHTERSTRABE 5	5026 SALZBURG		
FRITSCH URSULA		2586 SW 27TH ST	CAPE CORAL	FL	33914
COHEN NICOLE		4961 NW 72ND AVE	LAUDERHILL	FL	33319
TAX FREE STRATEGIES LLC	FOR D G FREEI	12853 BANYAN CREEK DR	FORT MYERS	FL	33908
BRINNING-BRONSON CHRISTINE +	BRONSON WILI	1855 LOCKHAVEN CT	LEHIGH ACRES	FL	33972
HRK REAL ESTATE INC	ALLI	3665 BONITA BEACH RD STE 3	BONITA SPRINGS	FL	34134
SZEMPRUCH THOMAS J + BETTY JO		3066 52ND ST SW	NAPLES	FL	34116
DESIRE MARIE IVATE		4320 NW 6TH CT	PLANTATION	FL	33317
PIAZZA LINDA J		8265 CRICKET LN	SAGAMORE HILLS	OH	44067
SMITH M		17336 SW 33RD CT	MIRAMAR	FL	33029
VILLARREAL ADRIANA		1853 LOCKHAVEN CT	LEHIGH ACRES	FL	33972
MUHLSTEIGER ALEXANDER		INNERPFLERSCH NR 178	GOSSENSASS BZ		
HIGGINS JOSEPH		28 PROSPECT DR	EAST HAVEN	CT	6512
BEACH CLUB COLONY CONDO ASSOC		602 THRU 750 JOEL BLVD	LEHIGH ACRES	FL	33970
CABRERA ARAMIS +	ACOSTA JOSE .	11295 SW 43RD ST	MIAMI	FL	33165
ALLGOOD LINDA S		3907 RIVEROAKS LN	LOUISVILLE	KY	40241
ECHEVERRY CARLOS +	MENDOZA DIAI	5038 BISTO ST	LEHIGH ACRES	FL	33971
FRITSCH URSULA		2586 SW 27TH ST	CAPE CORAL	FL	33914
VALLECILLO MARIO G +	GUIFARRO CEI	5014 BRISTO ST	LEHIGH ACRES	FL	33971
TYLER CLARENCE A EST		2671 N 925 E	MILL CREEK	IN	46365
FERNANDEZ JOVANNY R		419 BEACH 36TH ST	FAR ROCKAWAY	NY	11691
STORY JOHN		6904 MOUNT ROYAL BLVD	KNOXVILLE	TN	37918
BANKS RANDY		1900 VIRGINIA AVE STE 202	FORT MYERS	FL	33901
HENAO JORGE I		6503 SW 162ND PATH	MIAMI	FL	33193
PRESCOTT MARGUNDE		5258 CEDARBEND DR #2	FORT MYERS	FL	33919
CHAVANNES JEAN LEON + MARIE V		145 BEECH ST	VALLEY STREAM	NY	11580
PADGETT WILLIAM JR		1116 GERALD AVE	LEHIGH ACRES	FL	33972
PEPIN THOMAS + JANET		724 JENNA AVE S	LEHIGH ACRES	FL	33971
REHLER CHARLES B		5712 ALOMA WOODS BLVD	OVIEDO	FL	32765
JESSIE EDWIN JR + CORA EMMA		1800 SULPHUR WELL-CENTER RD	EDMONTON	KY	42129
MACPEEK ROBERT W		1135 JOEL BLVD	LEHIGH ACRES	FL	33972
LLANO MARTA GARCIA +	VALDES-FAULI	5121 NW 2ND ST	MIAMI	FL	33126
KODRICH CHERI		4084 23RD ST	WYANDOTTE	MI	48192
GEIDE PAUL G + JUNE MAY		21740 NORTH 8TH COURT	PEMBROKE PINES	FL	33029
BESS DEBORAH L		2254 E 12TH ST	LEHIGH ACRES	FL	33972
MARABELLA THOMAS		52 RIVERSIDE ST	DANVERS	MA	1923
NIETO NELSON		14954 SW 32 TER	MIAMI	FL	33185
BEARDSLEY GLENDA S TR		2360 19TH ST SW	NAPLES	FL	34117
DELGADO SONIA B		1139 JOEL BLVD	LEHIGH ACRES	FL	33972
DENNISON JOHN S + ADRINA K		810 JULIO CIR	LEHIGH ACRES	FL	33972
FRANCIS JOHN U + RUTH		2252 11TH TER	LEHIGH ACRES	FL	33972
BEARDSLEY GLENDA S TR		2360 19TH ST SW	NAPLES	FL	34117
ZOELLER RONALD + JANICE		1793 MCMAKIN MCMULLAN RD	SHELBYVILLE	KY	40065
ESTEVEZ GUSTAVO +	ESTEVEZ FRAI	901 JUNO DR	LEHIGH ACRES	FL	33936
COOKS ERIKA S		2250 E 12TH ST	LEHIGH ACRES	FL	33972
BONITA TRUST DEVELOPMENT CORP		PO BOX 44	LEHIGH ACRES	FL	33970
MUHLSTEIGER ALEXANDER		INNERPFLERSCH NR 178	GOSSENSASS BZ		
MYERS ROBERT E		1648 S GERMANTOWN RD	CAMBRIDGE CITY	IN	47327
WHITENER GALE D TR	FOR GALE D W	17049 COLONY LAKE BLVD	FORT MYERS	FL	33908

NAFTCHI NOSSAT E		PO BOX 604	NIPOMO	CA	93444
NAFTCHI NOSSAT E		PO BOX 604	NIPOMO	CA	93444
RIBEIRO SERGIO +	CARDOSO JULI	5002 CENTENNIAL BLVD	LEHIGH ACRES	FL	33971
PETERS AMERNAUTH +	SOOKNOO DEY	2302 LYON AVE	BRONX	NY	10462
MOUBARAK ANTONIO + JULIETTE		15016 SW 89TH TER	MIAMI	FL	33196
CORREA ALEXANDER		871 SW 171ST TER	PEMBROKE PINES	FL	33027
DICKERSON MURIEL		761 CAROL AVE	ELGIN	IL	60123
REBECCA JEAN CLAUDE		147-42 231ST	SPRINGFIELD GARDENS	NY	11413
MALCOLM HELEN		1121 SW 96TH TER	PEMBROKE PINES	FL	33025
BROCK DAVID L		1203 HIGHLAND DR	HASTINGS	NE	68901
MOUBARAK ANTONIO + JULIETTE		15016 SW 89TH TER	MIAMI	FL	33196
OSPINA EDITH + JUAN G		4532 SW 27TH ST	LEHIGH ACRES	FL	33971
ALI REASAT + BARBARA		111 WALNUT RD	LAKE PEEKSKILL	NY	10537
PIETRAS RICHARD + BARBARA J		3133 ORCHARD TRAIL DR	TOLEDO	OH	43606
ELSON JACQUELINE		2252 E 12TH ST	LEHIGH ACRES	FL	33972
HARRIOTT A + FRANCES L/E		2305 VIOLA ST	MISSION	TX	78574
NUNEZ ROSEMARY		2258 E 12TH ST	LEHIGH ACRES	FL	33936
SCHMID CHARLES F + LOUISE		7974 WESTPORT RD	JACKSONVILLE	FL	32244
RYAN ROBERT J + CHRISTINE TR	FOR RYAN FAM	5827 E WINDROSE DR	SCOTTSDALE	AZ	85254
GONZALEZ TATIANA		4700 IRENE AVE S	LEHIGH ACRES	FL	33971
MCCRAW YVONNE		145 WINGFIELD CT	FAYETTEVILLE	GA	30215
TIRRELL HARRY		40 WINTER ST	WOONSOCKET	RI	2895
COWLE JODI ANN		2041 HELENA ST	MADISON	WI	53704
GRAYSON WILLIAM F + MARTHA T		4545 GLENDA LN	EVANS	GA	30809
WARCHOL GARY + BETTY		51 CAMELOT #103	LEHIGH ACRES	FL	33936
OKSHEWSKY O + LUDMILA M		4436 OAKTREE RD	ROCKVILLE	MD	20853
YUREK THEODORE + RACHEL	DOL	1012 JEFFERY ST	BOCA RATON	FL	33487
ALI SYED + ROOMANA		18104 SW 5TH CT	PEMBROKE PINES	FL	33029
JONES GEORGE W + LOUISE J TR	ANN	22822 N 52ND ST	PHOENIX	AZ	85054
ROTH MARY J		20640 GROVELINE CT	ESTERO	FL	33928
MACDONALD ALBERT J + CECILIA		PO BOX 173	PORTHOOD	NS	B0E 2W0
RODRIGUEZ ADA C		6950 NW 168TH ST	HIALEAH	FL	33015
REO PARTNERS INC		2200 N FEDERAL HWY #203	BOCA RATON	FL	33431
MARTIN ALEJANDRO +	MARTIN OLGA	10925 W OKEECHOBEE RD APT 101	HIALEAH GARDENS	FL	33018
SERRANO SABRINO LOZANO +	LOZANO ANGEI	4348 BALLLARD RD	FORT MYERS	FL	33905
TWIGG ANDREW C		21020 MIMOSA TREE LN SE	FLINTSTONE	MD	21530
REYES TONY +	ORTIZ MARIA	4260 NE 1ST AVE	POMPANO BEACH	FL	33064
ANDERSON NEVILLE + JOAN		4411 CAMROSE LN	WEST PALM BEACH	FL	33417
SCHWEITZER DONALD L + BETTY		1927 MOUNT VERNON DR	FT WRIGHT	KY	41011
SCHWARZ CLAIRA		1481 MAYVIEW RD	PITTSBURGH	PA	15241
BASS LLC		7700 KNIGHTWING CIR	FORT MYERS	FL	33912
GONZALEZ IRIS M		4348 BALLLARD RD	FORT MYERS	FL	33905
LAWRENCE ILONA J		5741 SEA GRASS LN	NAPLES	FL	34116
MUHLSTEIGER ALEXANDER		INNERPFLERSCH NR 178	GOSSENSASS BZ		
MUHLSTEIGER ALEXANDER		INNERPFLERSCH NR 178	GOSSENSASS BZ		
EMMANUEL PATRICIA		CORINTH ESTATE	CASTRIES ST LUCIA		
RYDLE FRANK JR + ELIZABETH		838 W WASHINGTON ST	MT PLEASANT	PA	15666
MARISTANY ANDRES J + MARJORIE		9201 SW 11TH ST	MIAMI	FL	33174
CARPENTER RITA FAYE		186 WONDERWOOD LN	CLYDE	NC	28721
DESAUTELS MARTHA M + RAYMOND A		7504 60TH PL	GLENDALE	NY	11385
JOSEPH RHONDA S		119 HELEN AVE	NILES	OH	44446
DUPPRAS ELEJEAN		5350 MCCARTY ST	NAPLES	FL	34113
K F + SH INC		4720 SW 15TH AV STE 213	CAPE CORAL	FL	33904
ROBINSON J E + CATHERINE V		PO BOX 3464	PIKEVILLE	KY	41502
MCCULLOCH KEITH E		3006 W 47TH ST	CHICAGO	IL	60632
SMITH OZELL + ROAN		4821 NW 17TH ST	LAUDERHILL	FL	33313
ALI REASAT + BARBARA		111 WALNUT RD	LAKE PEEKSKILL	NY	10537
MASSE DAVID + CARLA P		1490 WINTERBERRY DR	MARCO ISLAND	FL	34145
MYRIE KENNETH + LINNETH		2763 NW 35TH TER	LAUDERDALE LAKES	FL	33311
MALDONADO PABLO + YARA LEE		614 THOMPSON AVE	LEHIGH ACRES	FL	33972
ALI REASAT + BARBARA		111 WALNUT RD	LAKE PEEKSKILL	NY	10537
MILLER LORETT C		5901 CAMINO DEL SOL #406	BOCA RATON	FL	33433
MINASHI JACK		1099 PORT ORANGE WAY	NAPLES	FL	34120
DYWER PAUL +	WILSON DIANE	2225 SW 17TH PL	CAPE CORAL	FL	33991
ROSS HOME BUILDERS INC		1415 COLONIAL BLVD	FORT MYERS	FL	33907
VEGA JUAN C + DENISE E		816 ACACIA AV	LEHIGH ACRES	FL	33936
WU JACK C J + RUTH S C		311 CHEWS LANDING RD	HADDONFIELD	NJ	8033
LAPON JULIO A + GINA K		820 EUCLID AVE	LEHIGH ACRES	FL	33936
LEWIS OSWIN J		1022 SW 49TH WAY	MARGATE	FL	33068
CARRAWAY SHIRLEY D		5861 PANGOLA RD	FORT MYERS	FL	33905
JOHNSON J E + LOUISE R L/E		5861 NEAL RD	FORT MYERS	FL	33905
COURSON MARVIN + PEGGY		5790 PANGOLA RD	FORT MYERS	FL	33905
WALKER ROBERT L + NANCY S		304 BROADMOORE ST	SANTA ROSA	CA	95401
BARRON A B JR TR		5941 PANGOLA DR	FORT MYERS	FL	33905
RESCHKE BRUCE W		5960 PANGOLA RD	FORT MYERS	FL	33905
KRUSE LOLA CORINE		5775 NEAL RD	FORT MYERS	FL	33905
LEWIS OSWIN J		1022 SW 49TH WAY	MARGATE	FL	33068
SEXTON LANDON		1032 APPLE AVE	LEHIGH ACRES	FL	33971
MANSFIELD MICHAEL + JODY		5981 NEAL RD	FORT MYERS	FL	33905
SWEENEY PATRICK J JR ET AL	RAY	41 RIFLE CT	WINFIELD	MO	63389
HIRUS ROBERT D + MARILYN		2825 MICHAEL DR	BRUNSWICK	OH	44212
VAZQUEZ ROGER A		6910 W 2ND CT	HIALEAH	FL	33014
PILOTO GUSTAVO		808 ACACIA AVE	LEHIGH ACRES	FL	33936
CASPIAN BUILDERS LLC		1016 COLLIER CENTER WAY #105	NAPLES	FL	34110
LOPEZ AMERICA		8117 BAHIA BLACA ST	JACKSONVILLE	FL	32256
STRIANESE LOUIS J + CHERYL D		819 WILLIAMS AV	LEHIGH ACRES	FL	33936
MACKEY JOHN E + FLORENCE		1409 W DOW RUMMEL ST #309	SIOUX FALLS	SD	57104
PINKSTON JIMMY E + BARBARA A		2838 SW 23RD PL	CAPE CORAL	FL	33914
CABANISS KENNETH LEE		810 ISLE OF PALMS CT	FORT MILL	SC	29708
EDWARDS DORRETH +	EDWARDS MAI	4600 NW 71ST AVE	LAUDERHILL	FL	33319
KENNEDY ZETA M		125 BEACH 17TH ST #19F	FAR ROCKAWAY	NY	11691
KRAPE STEPHEN + TRACY		817 WILLIAMS AVE	LEHIGH ACRES	FL	33936
NIK NARIEMAN A TR	FOR NARIEMA	4718 DORSET AVE	CHEVY CHASE	MD	20815
FRANZ NANCY		1749 NW 126TH DR	CORAL SPRINGS	FL	33071
JOSEPH WILLIAM P		415 5TH ST	NILES	OH	44446
MCDOWELL MARTIN + ADRIENNE		804 JEFFERSON AVE	LEHIGH ACRES	FL	33972
CIACCIO FRANCES G		PO BOX 325 WOODBURY RD	WOODBURY	NY	11797
K HOVNANIAN FIRST HOMES LLC		10 HIGHWAY 35	RED BANK	NJ	7701
CASTRO PEDRO PABLO + MARIA D		2035 NW 120TH ST	MIAMI	FL	33167

FONDERLIN TIMOTHY L		681 GREENLEAF NE	WARREN	OH	44484
D + F LLC		4850 NW 103RD DR	CORAL SPRINGS	FL	33076
CSITNEKI DOROTHEA		ASCHEROTSTRASSE 53	58093 HAGEN		
BROMFIELD SONIA FALLOON		12211 SW 118TH LN	MIAMI	FL	33186
VALENTIN YOMARA +	PEREZ LAZARC	820 RUSH AVE	LEHIGH ACRES	FL	33936
RIVERA FRANCISCO JR		1051 WARD AVE	BRONX	NY	10472
STONE TERRY L		19896 CASA VERDE WAY	FORT MYERS	FL	33912
MILLER VERONICA P		727 13TH AVE	SAINT PETERSBURG	FL	33701
HANSON KATHLEEN		831 WYOMING AVE	FT LAUDERDALE	FL	33312
ROBERTS MATTHEW A + VENECIA		281 NW 107TH AVE	PEMBROKE PINES	FL	33026
OVERSEAS PROPERY MGMT	FRIT	786 S ORANGE AVE	SARASOTA	FL	34236
LANGEVELD JOHN + ELEANOR		420 COVE TOWER DR #701	NAPLES	FL	34110
WALASZCZYK L A + MARIE E		329-B ROCKDALE RD	FOLLANSBEE	WV	26037
PENSCO TRUST COMPANY	FOR TOM DUNI	PO BOX 26903	SAN FRANCISCO	CA	94126
DALEY JAMES +	DALEY CLAUDII	PO BOX 260414	MATTAPAN	MA	2126
FONSECA RAUL		3215 SW 1ST	MIAMI	FL	33135
MORAES HAILTON + EUNICE B		12 GRIFFING AVE	DANBURY	CT	6810
HAAG CHRISTOPHER R		8805 N ESTON RD	CLARKSTON	MI	48348
PELFREY ALLEN C + KATINA L		801 STATE AVE	LEHIGH ACRES	FL	33936
STRUZEK ALEX + JOSEPHINE		5740 MC DOUGALL AVE	DETROIT	MI	48211
BINZ STEFAN		GRUBENWEG 10	8149 OBERGLATT		
WOOD JEFFERY R TR	FOR JEFFERY \	3991 UPOLA LN	NAPLES	FL	34119
MILLER J H + ADRIENNE		6 RUSSEL ST	AMITYVILLE	NY	11701
AVILA LUIS + MAITE		1281 SW 144 CT	MIAMI	FL	33184
SOLARES JOSE M J/T +	SOLARES LILIA	16275 NE 19TH CT APT 2	NORTH MIAMI BEACH	FL	33162
MCNUTT WM C + IRENE		1525 PANORAMA DR	BIRMINGHAM	AL	35216
DALEY JAMES +	DALEY CLAUDII	PO BOX 260414	MATTAPAN	MA	2126
CONOVER RICHARD C ETAL		926 ANDERSON HILLS DR	CINCINNATI	OH	45230
LOT GUYS INC		605 5TH AVE	LEHIGH ACRES	FL	33972
POWELL HARRY C JR		1100 HOMESTEAD RD N	LEHIGH ACRES	FL	33936
WILSON JOHN G + DOROTHY E		PO BOX 110	HINCKLEY	OH	44233
CRUMM NORMA JEAN TR		456 PAR DR	FROSTPROOF	FL	33843
PEOU YENG + VOUCH		PO BOX 550105	NORTH WALTHAM	MA	2455
MORISSAINT MARC ARTHUR		3566 EVANS AVE	FORT MYERS	FL	33901
SPERDUTI CARL		2400 BUTTERFLY PALM DR	NAPLES	FL	34119
MP 456 REALTY LLC		56 CORNWALL LN	PORT WASHINGTON	NY	11050
SMILE MORRIS V + ISLA MAE		501-505 ASH ST	BROCKTON	MA	2301
SCHMIDINGER GABRIELE		BERGSTR NR 4-A	5102 ANTHERING		
JOHNSON BRYAN KEITH		5911 NEAL RD	FORT MYERS	FL	33905
TIPTON GARY L + KATHY E		5960 NEAL RD	FORT MYERS	FL	33905
BOCINSKY ROBERT		5901 PANGOLA DR	FORT MYERS	FL	33905
HOWERTON MARILYN A +	HOWERTON RC	5741 PANGOLA RD	FORT MYERS	FL	33905
DOERING WILLIAM G		110 WEST LONG LEAF DR	SYLVESTER	GA	31791
JUARBE CARMEN MARIA +	MIRANDA RAFA	PO BOX 1056	MAYAGUEZ	PR	681
GORDON ARTNEL S + AGNES J		806 EUCLID AVE	LEHIGH ACRES	FL	33936
PAUL CLAUDY A + M KETTLY		1511 E 9TH ST	LEHIGH ACRES	FL	33972
FOO JENNIFER P		2056 E 59TH ST 2ND FL	BROOKLYN	NY	11234
HENRY MIGUEL +	FLEMING KATH	2401 NW 41ST AVE	FORT LAUDERDALE	FL	33313
KEKYS BLUMS DANUTA A		PO BOX 576	WEST LORNE	ON	N0L 2P0
SAMAROO CHANDRICA + ESWANTIE		16 BRETTON RD	YONKERS	NY	10710
GUTHERIE NICOLA		1522 BEECHWOOD TRAIL	FORT MYERS	FL	33919
EDWARDS WILLIAM L + DOROTHY J		5860 PANGOLA DR	FORT MYERS	FL	33905
GUTIERREZ PETER		203 E JASMINE RD	LEHIGH ACRES	FL	33936
KEENE JULIA P		5961 PANGOLA DR	FORT MYERS	FL	33905
ACEVEDO JOSE RODRIGUEZ +	FLORES OLGA	PO BOX 621443	ORLANDO	FL	32862
GUTIERREZ PETER +	GUTIERREZ MII	1223 E 12TH ST	LEHIGH ACRES	FL	33972
PIETRAS RICHARD + BARBARA J		3133 ORCHARD TRAIL DR	TOLEDO	OH	43606
CHAVEZ JOSE A		830 SHERIDAN AVE	ELIZABETH	NJ	7208
HIPPOLYTE EMMA		PO BOX 7733	CHRISTIANSTED	VI	823
ARMSTRONG LARRY A + CHERYL L		9139 ARMSTRONG RD	GUYS MILLS	PA	16327
DIAZ JORGE L		PO BOX 223	ESTERO	FL	33928
MUHLSTEIGER ALEXANDER		INNERPFLERSCH NR 178	GOSSENSASS BZ		
HOWARD DAVID W		904 CONGRESS AVE	LEHIGH ACRES	FL	33936
SULTAN IMRAN +	SULTAN DAWN	4720 GRAPEVINE WAY	DAVIE	FL	33331
DESTOPPELAIRE RAYMOND		1345 VESPER DR	FORT MYERS	FL	33901
BONNAU ROBERT O + NANCYANN		906 CONGRESS AVENUE	LEHIGH ACRES	FL	33936
QUINN LOUIS		PSC 7 BOX 684	APO	AE	9104
PAULA OSVALDO + CARIDAD		3711 7TH ST W	LEHIGH ACRES	FL	33971
NIK NARIEMAN A TR	FOR NARIEMAN	4718 DORSET AVE	CHEVY CHASE	MD	20815
PAUL WILLIAM JR		906 VICKI PATH	TALLMADGE	OH	44278
FLORIDA FINANCIAL INVESTMENT	GROUP LLC	PO BOX 2415	HALLANDALE	FL	33008
PT + W HOLDING COMPANY LLC		1217 W CAPE CORAL PKWY #174	CAPE CORAL	FL	33904
COLLINS BARBARA M TR	FOR THE BARB	IMPERIAL WILDERNESS	NAPLES	FL	34114
MAILLET TERRY J ETAL		3579 RTE 535	COCAGNE	NB	E4R 3E5
PARCHEMINER F J M + JODY L		365 FULMER AV	AKRON	OH	44305
SAMUEL OOMMEN V + MARIAMMA		5077 COUNTRY BROOK DR	COOPER CITY	FL	33330
OLIVER JOHN PARKER		3605 RANDLEMAN RD	GREENSBORO	NC	27406
DOBBS STEPHEN MICHAEL		3418 MC DONALD RD	TYLER	TX	75701
RETTA JEFFREY W + SHAREN		77 HARTH DR	NEW WINDSOR	NY	12553
TERSIGNI LORETO TR	FOR LORETO T	58710 COCCO CT	RAY	MI	48096
DEANE MARGARET D +	DEANE GERALI	15021 WESTHOLM CT	SILVER SPRING	MD	20906
NAVARRO RAUL A		5911 SW 162ND CT	MIAMI	FL	33193
BLACKBURN HOWARD K TR +	SHELDON-BLA(	20464 N 80TH DR	PEORIA	AZ	85382
SPRAGUE VERNIE M	REG	7130 S JANMAR DR	DALLAS	TX	75230
STARCZEWSKI ADELLA T TR 1/2 +	STARCZEWSKI	1 SCHOOL CT	DUDLEY	MA	1571
HUARANGA MAXIMO +	HUARANGA IRI:	39 BAYSHORE AVE	BAY SHORE	NY	11706
SPRINT-FLORIDA INC	BEA	PO BOX 7909	OVERLAND PARK	KS	66207
BRYAN ARDIELIN +	BRYAN IRVING	229 EVERGREEN DR	LAKE PARK	FL	33403
GREEN ROBERT E		10771 SW 71ST CIR	OCALA	FL	34481
SCIACCHITANO DOMENICO +	SCIACCHITANC	45 BLOOMINGDALE LN	WOODBRIDGE	ON	L4L 6X5
GENNERS G G +	GENNERS IREN	9715 NE 98TH ST	KANSAS CITY	MO	64157
BLUME GREG S +	FLEETHAM PAT	74 CIRRUS RD	HOLBROOK	NY	11741
WEST SANDRA K +	PAXTON PATTI	36455 AURENSON RD	NORTH RIDGEVILLE	OH	44039
TERSIGNI LORETO TR	FOR LORETO T	5870 COCCO CT	RAY	MI	48896
TREVINO MILDRED + ARNALDO		1006 W 8TH ST	LEHIGH ACRES	FL	33936
BLEVINS WILLIAM + MERIEM		20768 CHARING CROSS CIR	ESTERO	FL	33928
ZIEGELE MARY ANN		3141 W WAR MEMORIAL DR	PEORIA	IL	61615
MOSELEY TREVOR A +	MOSELEY TRE\	1002 W 8TH ST	LEHIGH ACRES	FL	33936
STRONG RONALD G + MARION		15100 MILAGRASS DR #103	FORT MYERS	FL	33908

PORTER A KENT		4808 FOLSE DR	METAIRIE	LA	70006
HURLEY HOLDINGS LLC		438 LAGOON AVE	NAPLES	FL	34108
SPAULDING DENISE +	GAUTHIER RITA	3 POPLAR ST	BRAINTREE	MA	2184
CABRERA AURORA + CRISTOBAL		1211 POINSETTIA AV	LEHIGH ACRES	FL	33936
BAROTTI JAMES W + BETTY L		PO BOX 541581	MERRITT ISLAND	FL	32954
BEST VENTURES INC		PO BOX 1169	LEHIGH ACRES	FL	33970
FLEISHMAN ALAN +	LEONARD GAR	1076 SW 42ND AVE	DEERFIELD BEACH	FL	33442
FLOWERS DELPHIN + PAMELA		PO BOX 2916	FORT MYERS	FL	33902
ROSS HOME BUILDERS INC		1416 COLONIAL BLVD	FORT MYERS	FL	33907
ENGEL ROBERT ALLEN		11540 SW 20TH ST	DAVIE	FL	33325
SCHWARTZ DAVID G		7025 YELLOWSTONE BLVD #7T	FOREST HILLS	NY	11375
B N V INVESTMENTS INC		PO BOX 5271	HIALEAH	FL	33014
POZEGA LOUISE 50% INT EST +	TONONI TAIRN TAIR	405 CAMBERLEY WAY APT B	CHESAPEAKE	VA	23320
P T + W HOLDING CO LLC		1217 CAPE CORAL PKWY #174	CAPE CORAL	FL	33904
LLAUGER HUGO +	LOPEZ ANA H/W	607 W 9TH ST	LEHIGH ACRES	FL	33936
FABRE ENOS + CERESTE D		8831 TAMARACK LN	YPSILANTI	MI	48197
MALCOLM LOREEN +	MALCOLM LUC/	9601 SUNRISE LAKES BLVD #209	SUNRISE	FL	33522
BRILL APRIL		802 WILLARD AV	LEHIGH ACRES	FL	33936
CIVIL LENES + TCHELLA		43 BROCKTON AV	BROCKTON	MA	2302
KIM BOON S		9330 NW 62ND COURT	PARKLAND	FL	33067
BUTT SHAHEEN		3021 BEACH PKWY	CAPE CORAL	FL	33904
FONG JOHN G + CHARLOTTE J		4078 LETORT LN	ALLISON PARK	PA	15101
DEANGELO MARY		203 SPRINGTIME LN	LEVITTOWN	NY	11756
GONZALEZ JORGE LUIS		1639 W 72ND ST	HIALEAH	FL	33014
TAX FREE STRATEGIES LLC	DARINA LUMAR	12853 BANYAN CREEK DR	FORT MYERS	FL	33908
CAIN CORNEL + DIANE		3633 E CHESTER RD	BRONX	NY	10469
STANTKE PETER M + GUDRUN		FAUST STR 42	81827 MUNICH		
RIVERA ELIAS +	RIVERA DAMAF	16363 NW 8TH DR	PEMBROKE PINES	FL	33028
MARTIN CAROL		86 BOYER DR	BATTLE CREEK	MI	49014
IZQUIERDO DANIEL		3050 16TH AVE SE	NAPLES	FL	34117
NATIONAL RECREATIONAL	PROPERTIES C	ONE MAUCHLY	IRVINE	CA	92618
ISRAEL TALI		5095 VENTURA AVE	DELRAY BEACH	FL	33484
SCHUCHARDT HEDWIG M		20 WEBSTER RD	SPENCERPORT	NY	14559
PONCE EDGAR		5029 C STREET	PHILADELPHIA	PA	19120
SALMON LORETTA L		150 NE 210TH ST	MIAMI	FL	33179
SCOTT DELVIN + ESSIENELLA		3020 NW 174TH ST	OPA LOCKA	FL	33056
FARRAH ABIE S + SHEILA M		10403 WARWICK BLVD	NEWPORT NEWS	VA	23601
GENIS ILIAS + TRIADA		16288 128TH TER	JUPITER	FL	33478
FLORIDA BEST HOMES LLC		2810 4TH ST NW	NAPLES	FL	34120
STEELE VICTOR TR +	STEELE MICHA	904 WILLARD AVE	LEHIGH ACRES	FL	33936
BARNETT EUGENE E + CAROL W		803 HENRY AV	LEHIGH ACRES	FL	33936
JEMISON HAVNEL +	JEMISON EULA	214 BURNSIDE ST	LEHIGH ACRES	FL	33936
ECHAVARRIA LUIS A +	REYES CELEST	911 E 12TH ST	LEHIGH ACRES	FL	33972
NIXON WILLIAM + LORRAINE		9481 ENCINO ST	MIRAMAR	FL	33025
FERRAZZI MATTHEW L 3/4 +	FERRAZZI MAT	15 SCHROBACK RD	PLYMOUTH	CT	6782
FLORIDA NURSERY LLC		1301 CARLENE AVE	FORT MYERS	FL	33901
CHEN CHANGHUA +	TANG SHU H/W	44 EQUESTRIAN WAY	MONROE TOWNSHIP	NJ	8831
DEATES JEFFREY A		816 HENRY AVE	LEHIGH ACRES	FL	33936
TURKE EUGENE L		5211 SW 10TH ST	PLANTATION	FL	33317
MOTTOLA JOHN P		1212 WASHINGTON AVE	LEHIGH ACRES	FL	33972
FLEURIDOR MONA		5416 HOLTLAND DR	APOPKA	FL	32712
ROSS HOME BUILDERS INC		1415 COLONIAL BLVD	FORT MYERS	FL	33907
KRISFALUSY CHARLES + JOANNE		904 PROSPECT AVE	LEHIGH ACRES	FL	33936
HUGHES BRIAN H + KAREN SUE		406 W 8TH ST	LEHIGH ACRES	FL	33936
TRAINA FRANK + LOIS ETAL J/T		7146 WINONA AVE	SAINT LOUIS	MO	63109
BENDER JOHN K		45 SUNSET WEST CIR	ITHACA	NY	14850
ANGSTENBERGER RALF + SYLVIA		WALDSTRASSE 16	ABTSGMUEND 73453		
HALL HARRY + SYLVIA		607 HIBISCUS AVE	LEHIGH ACRES	FL	33936
ONEILL WILLIAM J		1255 STERLING AVE	PALATINE	IL	60067
FERRAZZI MATTHEW L 3/4 +	FERRAZZI MAT	15 SCHROBACK RD	PLYMOUTH	CT	6782
RESTREPO LUZ M ETAL		2370 NE 196TH ST	MIAMI	FL	33180
BOON KIM S		9330 NW 62ND CT	PARKLAND	FL	33067
ARBELO DORIS		410 AMSTERDAM AVE	NEW YORK	NY	10024
GULF COAST INVESTMENTS + DEV		3240 FIRST AVE NW	NAPLES	FL	34120
CHART YU SOON		158 CASTRO ST	SAN FRANCISCO	CA	94114
BURKE WILLIAM J + BRIDGET A		5008 N OZARK	NORRIDGE	IL	60706
FLORIDA BEST HOMES LLC		2810 4TH ST NW	NAPLES	FL	34120
ALFONSO RODOLFO + MAGDA		29322 SW 193RD CT	HOMESTEAD	FL	33030
SAMUEL OOMMEN V + MARIAMMA O		5077 COUNTRY BROOK DR	COOPER CITY	FL	33330
FAHEY WAYNE G + JOAN A		3199 HORNBEAM CRESENT	MISSISSAUGA	ON	L5L 1B5
WESTER HERMA +	GUY ENID J/T	124 SW SEA LION RD	PORT ST LUCIE	FL	34953
MCKIERNAN DONALD E +	MCKIERNAN KA	4260 SE 20TH PL	CAPE CORAL	FL	33904
GONZALEZ RODOLFO + RAMONA		809 CORTEZ AVE	LEHIGH ACRES	FL	33936
ANDRES ENRIQUE DE		1148 DUTCHESS ST E	LEHIGH ACRES	FL	33936
SALMON LORETTA L		150 NE 210TH ST	MIAMI	FL	33179
OLSON BRIAN E + KAREN		3072 FOWLER ROAD	SPRINGFIELD	OH	45502
DICHIARA ANDREW + JANET		60 ST NICHOLAS AVE	SMITHTOWN	NY	11787
DEPUY RUSSELL +	BOURNIQUE KE	213 LORRAINE PL	BRICK	NJ	8724
PIERRE MARGARETTE		6264 SW 161ST AVE	MIAMI	FL	33193
LAMONDS BARRY		PO BOX 842	STAR	NC	27356
GONZALES CYNTHIA		PO BOX 961	IMMOKALEE	FL	34143
REID NORMAN ALFRED		27 MANCION CRESCENT	WEST MIDLANDS B67 69N		
HAGHAYEGH ELSIE RESTREPO		2370 NE 196TH ST	MIAMI	FL	33180
ALILEA FREDDIE L +	RIOS MARTA R	201 SEATON AVE	LEHIGH ACRES	FL	33936
SHAMSHUDEEN SHAIKH + ERNESTINE		5924 THOMAS ST APT B	HOLLYWOOD	FL	33021
BARNETT EUGENE ELLIS + FREDNA		803 HENRY AV	LEHIGH ACRES	FL	33936
PUGH JOYCE 1/2 INT +	RIEFLER GEOR	3404 KIMBERLY DR	FALLS CHURCH	VA	22042
HO KAM WING		718 LAKE BISCAYNE WAY	ORLANDO	FL	32824
AGAMI ITZHAK		10773 LAKE WYNDS CT	BOYNTON BEACH	FL	33437
HONDARES ROSMARI +	HERNANDEZ JU	3416 19TH ST W	LEHIGH ACRES	FL	33971
GARCIA ROLANDO + ROSEMARY		3418 19TH ST W	LEHIGH ACRES	FL	33971
HORNYAK STEPHEN A +	HORNYAK DOU	2020 BAKEWELL ST	TOLEDO	OH	43605
BERMAN SETH		4560 5TH AVE	NAPLES	FL	34119
SAMUEL BERTRAM +	SAMUEL RHON	425 FOUNTAINHEAD CIR APT 206	KISSIMMEE	FL	34741
JOHNSON HERMAN A TR	FOR HERMAN A	1316 WASHINGTON AV	LEHIGH ACRES	FL	33972
PEREIRA JACQUELINE + ALIX		15 AIRDALE DR	KENDALL PARK	NJ	8824
JARMAN ERBIN R +	JARMAN MARK	2025 NW 191ST ST	OPA LOCKA	FL	33056
SERRANO BENITO L + CARIDAD +	SERRANO MAR	5118 LEE ST	LEHIGH ACRES	FL	33971
THOMAS WENDY J		1651 E 131ST CIR	THORNTON	CO	80241

ROJAS DIANA ETAL		219 W 100TH ST #5-W	NEW YORK	NY	10025
A R W DEVELOPERS INC		4230 SW 94 AVE	MIAMI	FL	33165
ALLEN JANET S		PO BOX 1287	SANIBEL	FL	33957
DAVIS BETTY		318 JACK DR	COCOA BEACH	FL	32931
L PLUS LAND DEV/BUILDERS LLC		205 JOEL BLVD #106	LEHIGH ACRES	FL	33972
FLORIDA CONFRENCE ASSOCIATION	SEVENTH-DAY	655 N WYMORE RD	WINTER PARK	FL	32789
JONES TERESA +	WILLIAMS JAME	12369-1 WOODROSE CT	FORT MYERS	FL	33907
CORNER STONE DEVELOPMENT LLC		1540 SW 48TH TER	CAPE CORAL	FL	33914
DAVIS RUSSELL C		802 RICHMOND AV N	LEHIGH ACRES	FL	33972
WINTERS FLORIDA PROPERTIES INC		5260 S LANDINGS DR APT 1706	FORT MYERS	FL	33919
IVY STANLEY + ROSALIE ETAL J/T		2341 SW VALE ST	PORT SAINT LUCIE	FL	34953
FURBINO EDMILSON		2716 SW 2ND AVE	CAPE CORAL	FL	33914
LOPEZ NITZA I		814 PINE AV	LEHIGH ACRES	FL	33936
WRYNN MARY A +	SMITH NORMAI	4 ACADEMY RD	MADISON	NJ	7940
VALVERDE ONAN + PAULA		618 SE 15TH TER	CAPE CORAL	FL	33990
NATIONAL RECREATIONAL	PROPERTIES C	ONE MAUCHLY	IRVINE	CA	92618
HARRIS GLORIA		4112 NW 78TH TERR	CORAL SPRINGS	FL	33065
JOHNSON JOAN M +	DICKENSON NI	8415 QUINTO PL	WELLINGTON	FL	33414
PAYNE PEGGY Y		4391 OLD COAL CITY RD	RAGLAND	AL	35131
KORON JOSEPH J		620 E LINCOLN #8	ROYAL OAK	MI	48067
CLARK PAUL + JENNA		9 JACKSON AV	LEHIGH ACRES	FL	33972
MCNEIL RANDY +	MCNEIL SUSAN	637 PONDERSON AVE	ESTES PARK	CO	80517
GARDENER DONOVAN H		4211 NW 19TH ST #182	LAUDERHILL	FL	33313
PESANTES MONICA B		6588 HARTLAND ST	FORT MYERS	FL	33912
PESANTES GABRIELA L		6588 HARTLAND ST	FORT MYERS	FL	33912
FRECKLETON JENNIFER H		10411 SW 147TH CT	MIAMI	FL	33196
LOPEZ KENIA		7755 W 6TH AVE	HIALEAH	FL	33014
PAYNE JAMES A		3987 WARREN CT	ANN ARBOR	MI	48105
LUDWIG DAVID A		2441 VILLAGE BLVD #302	WEST PALM BEACH	FL	33409
VAZQUEZ ROGER A		6910 W 2ND CT	HIALEAH	FL	33014
MAGADOV DONNA MARIE +	CRAWFORD LIL	2045 NE 197TH TER	MIAMI	FL	33179
GROSS ANTONIA MARILYN		711 SATINLEAF AV	OLDSMAR	FL	34677
NUNEZ JOSE E +	ROSA RAYSA D	9002 NW 177TH TER	HIALEAH	FL	33018
REYES AVELINO + LAURA		5745 S TALMAN AVE	CHICAGO	IL	60629
ROTHSCHILD ROY 2/3 +	SHARON TSVI 1	MAHALE HAHAMISHA ST #20	RISHON LEZION 75288		
LOT GUYS INC		605 5TH AVE	LEHIGH ACRES	FL	33972
LOPEZ KENIA		7755 W 6TH AVE	HIALEAH	FL	33014
WEIBEL KATHLEEN M		6297 MISTY PINE CT	TINLEY PARK	IL	60477
BARONE F C		5737 NORTH 4TH PL	PHOENIX	AZ	85012
SEHGAL HITESH		29B COLFAX MANOR	ROSELLE PARK	NJ	7204
JARMAN ERBIN R +	JARMAN FREDI	2025 NW 191ST ST	OPA LOCKA	FL	33056
BRYZEK ANTHONY R		430 NW 15H ST	CAPE CORAL	FL	33993
BATEMAN FREEMAN R JR +	GARDNER LAUI	816 EDISON AVE	LEHIGH ACRES	FL	33936
STANTKE PETER M + GUDRUN		FAUST STR 42	81827 MUNICH		
RINKENBACK WAYNE J		7243 WINKLER RD	FORT MYERS	FL	33919
JOHNSON SYLVIA + LESLIE		2377 FAWN DR	LOXAHATCHEE	FL	33470
JONES SOLANGE T		2540 ROYAL PALM CT	NAPLES	FL	34103
WALSH SYLVIA		660 ELIZABETH DR	COAL CITY	IL	60416
RENOU MONSIEUR PAUL		26 RUE DU DOCTEUR SCHWEITZER	85100 LE CHATEAU D'OLONNE		
GALLNITZ BERNICE A +	HIGGINS FRAN	ROB 5499 WELLINGTON RD	GLADWIN	MI	48624
MIKA PETRA		3 KAFLER STRASSE	81241 MUENCHEN		
STANTKE PETER M + GUDRON A		FAUST STR 42	81827 MUNICH		
MACH MITCHELL + ROSEMARIE		7792 ORVIETO CT	NAPLES	FL	34114
VISION INVESTMENT		7008 SW 22ND ST	MIAMI	FL	33155
MULHERN JOHN + CAMILLE		232 KENNEDY BLVD	BELLMAWR	NJ	8031
D'AURIA SANDRA SUE 25% +	SILVERNAIL BE	214 ALPS RD # 37	BRANFORD	CT	6405
REECK GLEN + TONDA		2716 VELMA ST	MATLACHA	FL	33993
DUCHEINE GABRIELLE P		58 BIRCH DR	RANDOLPH	MA	2368
STEWART WINSTON +	GREEN-STEWA	PO BOX 2052	LEHIGH ACRES	FL	33971
HARTDORN JEFF		825 PARKWAY ST #32	JUPITER	FL	33477
MCLEISH CURLEW		2263 NW 86TH TER	MIAMI	FL	33147
CARMONA LEANDRO MIGUEL		12011 SW 124TH TER	MIAMI	FL	33186
LEE COUNTY		PO BOX 398	FORT MYERS	FL	33902
LEHIGH ESTATES LAND	DEVELOPMENT	100 PEARL ST	BRIDGEWATER	MA	2324
K HOVNANIAN FIRST HOMES LLC		10 HIGHWAY 35	RED BANK	NJ	7701
ANGLIN CONROY		6270 NW 2ND ST	MARGATE	FL	33063
MORAN MARIA ELENA		19800 SW 110TH CT #305-B	MIAMI	FL	33157
HARRISON EARNEST K JR + ROBIN		1208 JAMES AVE	LEHIGH ACRES	FL	33972
CHASE DONALD R + LINDA L		307 HICKORY LN	DELAWARE	OH	43015
BROCK MICHAEL		1209 JAMES AVE	LEHIGH ACRES	FL	33972
CAPITOL DEVELOPMENT INC		7100 W CAMINO REAL STE 402	BOCA RATON	FL	33433
RODRIGUEZ NERYBEL +	AMADOR EDISC	907 WAGNER AVE	LEHIGH ACRES	FL	33936
CRUZ YOSVANI +	CRUZ YURAMIS	3528 NW 5TH ST	MIAMI	FL	33125
DURGEMPUDI VENKATREDDY		4325 ENRIGHT CT	WINTER PARK	FL	32792
PRINDLE RANSOME		1523 NE 4TH TER	CAPE CORAL	FL	33909
KELLER ARLEDA		CHE 4104 GRAND AVE	MIDDLETOWN	OH	45044
RHINEHART DAVID		4321 COUNTRY CLUB BLVD #202	CAPE CORAL	FL	33904
KLINGBERG THOMAS A		509 S VAN BUREN	BATAVIA	IL	60510
YOUNESSIAN JENNY P		140-10 84TH DR 1G	BRIARWOOD	NY	11435
HAMBLETON GARY L + MARVIS M		1837 SPRING RIDGE LN	LANCASTER	PA	17603
POOLE GORDON + BEVERLY		9691 CAROUSEL CIR S	BOCA RATON	FL	33434
OLIVER JOHN PARKER		3605 RANDLEMAN RD	GREENSBORO	NC	27406
YENNY LEE L		23547 QUAIL HOLW	WESTLAKE	OH	44145
GEORGE JAMES W		5128 COBBLER RD	SCHNECKSVILLE	PA	18078
V + B REAL ESTATE MANAGEMENT		4381 SW 13 AVE	NAPLES	FL	34116
GEORGE JAMES W		5128 COBBLER RD	SCHNECKSVILLE	PA	18078
TRAINA FRANK + LOIS ETAL J/T		7146 WINONA AVE	SAINT LOUIS	MO	63109
BUTLER WANDA KAY + JAMES RAY		111 N CENTER	LINCOLN	MO	65338
MCCLERNON MICHEAL		47 MAHAR AVE	CLIFTON	NJ	7011
BARKELY PHILIP A + CYNTHIA L		907 RUSH AV	LEHIGH ACRES	FL	33936
RAMAMOORTHY SUNDARESAN +	SWAMI GOWRI	946 DESMET WAY	SAN JOSE	CA	95125
CRUZ ELIZABETH +	SALDIVAR RAU	9017 POMELO RD W	FORT MYERS	FL	33912
RISO RIMA + PASQUALE		1570 WINKLER AVE	FORT MYERS	FL	33901
PT + W HOLDING COMPANY LLC		1217 CAPE CORAL PKWY #174	CAPE CORAL	FL	33904
RUIZ LUIS A		9429 FONTAIN BLUE BLVD #211	MIAMI	FL	33172
LOT GUYS INC		605 5TH AVE	LEHIGH ACRES	FL	33972
THOMPSON EVET +	THOMPSON BE	11 PROSPECT PL	WEST ORANGE	NJ	7052
BRYAN DAHLIA		7111 NW 42ND CT	CORAL SPRINGS	FL	33065
DIAZ CARLOS + DIANA		715-11 ST	UNION CITY	NJ	7087

TRIEBEL CHARLES F +	SIMON DAVID L	336 ORCHARD DR	DAYTON	OH	45419
KALLOP KOEN		744 COLEMAN AVE #R	MENLO PARK	CA	94025
DEANS DETA +	LAWSON COLIN	980 CRESCENT ST	BROCKTON	MA	2302
BAILEY LEROY W		5921 KERRY CIR NW	CANTON	OH	44718
LEE KIMBERLY		2104 W 9TH ST	LEHIGH ACRES	FL	33936
GAYNOR LLOYD G		6060 AUTUMN OAKS LN	NAPLES	FL	34119
DELLARIO MARK ANTHONY		3220 2ND ST W	LEHIGH ACRES	FL	33971
HARPER TREVOR A +	HOLDER SHERI	145-53 229 ST	ROSENDALE	NY	11413
RAMSAY MYRTIS + ROBERT		1351 NW 191ST ST	MIAMI	FL	33169
GEORGE JAMES W		5128 COBBLER RD	SCHNECKSVILLE	PA	18078
EGE NOREEN C		6504 HWY 61	LITTLE MARAIS	MN	55614
STANTKE PETER M + GUDRUN		FAUST ST 42	81827 MUNICH		
WHITENER GALE D		17049 COLONY LAKES BLVD	FORT MYERS	FL	33908
MINASHI JACK		1099 PORT ORANGE WAY	NAPLES	FL	34120
VAZQUEZ ALFREDO + SHU-I		11253 NW 15 PL	PEMBROKE PINES	FL	33026
SCHAAB DONALD +	SCHAAB DEBOI	953 ISLES RD	BOYNTON BEACH	FL	33435
TOMATO SPECIALISTS INC		904 WILLARD AVE	LEHIGH ACRES	FL	33936
DIETZ DAVID + JENNIFER		825 ATHERTON AVE	LEHIGH ACRES	FL	33971
ERICKSON NORMAN + APRIL		5218 SCHOLTZ ST	NAPLES	FL	34113
HRK REAL ESTATE INC	ALL	3665 BONITA BEACH RD STE 3	BONITA SPRINGS	FL	34134
MASSE MELVIN J + ANNE-MARIE M		19 MAIDEN LN	PLAINVILLE	CT	6062
AGUDELO HENRY A		13 STEPPING STONE PL	NORWALK	CT	6850
SUNTRUST BANK TR	FOR MARY L MI	PHI PO BOX 3838 MAIL CODE 2071	ORLANDO	FL	32802
RAMIREZ ANTONIO R +	RAMIREZ JOSE	906 MAGNOLIA AVE	LEHIGH ACRES	FL	33936
BRADLEY RESIDENTIAL LLC		4875 PELICAN COLONY BLVD #403	BONITA SPRINGS	FL	34134
CRUZ RAYMOND A + BEATRIZ		904 W 9TH ST	LEHIGH ACRES	FL	33936
TOLCHIN MARTIN + RHODA		6 DARLINGTON CT	MANALAPAN	NJ	7726
GAETANI ALBERT F + IRENE R		33 PEARL ST	HOLLISTON	MA	1746
CASTRO PATRICIO C		4211 PINE LANE	ALEXANDRIA	VA	22312
K HOVNANIAN FIRST HOMES LLC		2503 DEL PRADO BLVD STE 300	CAPE CORAL	FL	33904
RAMIREZ DUVAN +	RAMIREZ ANA T	217 CLINTON AV	CLIFTON	NJ	7011
LLORENTE INVESTMENTS GRP +	GENUINE TRUS	8020 CORAL WAY STE 5	MIAMI	FL	33155
SCHAAB DONALD +	SCHAAB DEBOI	953 ISLES RD	BOYNTON BEACH	FL	33435
RAMIREZ DUVAN +	RAMIREZ ANA T	217 CLINTON AV	CLIFTON	NJ	7011
SHELOR DAMON P +	SHELOR DIANE	211 JACKSON AV	LEHIGH ACRES	FL	33972
RICHARDS FENTON		22 TILFORD HOUSE	LONDON SW2 3SA		
SHELOR DAMON P + DIANE G		1119 5TH AVE	LEHIGH ACRES	FL	33972
ROSE MICHAEL DAVID		530 GOMMONS DRIVE	PALM BEACH GARDENS	FL	33418
WHITE BYRON W JR + CARIN L		8150 SILVER BIRCH WAY	LEHIGH ACRES	FL	33971
CATER HERBERT C + YVONNE		1513 PINE AVE	LEHIGH ACRES	FL	33936
BRAMWELL ALBERT ANTHONY		122 E 21ST ST APT 1D	BROOKLYN	NY	11226
BRESSLER RALPH		24932 FAIRWINDS LN	BONITA SPRINGS	FL	34135
FLORIDA LAND TO SEA LLC		16566 68TH ST N	LOXAHATCHEE	FL	33470
NATIONAL RECREATIONAL	PROPERTIES O	ONE MAUCHLY	IRVINE	CA	92618
GARIBOTTO JOHN J + DEBRA A B		2212 COLEFAX CT	LEHIGH ACRES	FL	33971
CREARER PAMELLA CHERYL		3609 POLK ST #3	HOLLYWOOD	FL	33021
HO KAM WING		718 LKAE BISCAYNE WAY	ORLANDO	FL	32824
VANDEGRIFT JAMES E TR +	VANDEGRIFT R	S7428 HWY G	HILLPOINT	WI	53937
GHANTOUS PAUL +	GHANTOUS STI	1509 PINE AVE	LEHIGH ACRES	FL	33936
BENNETT ERIN C		1118 RICHMOND AVE N	LEHIGH ACRES	FL	33972
FIEBELKORN SCOTT R + CARRIE L		907 PALMETTO AVE	LEHIGH ACRES	FL	33936
SAPIENZA RICHARD M		28 CARRIAGE DR	KINGS PARK	NY	11754
STANTKE PETER M + GUDRUN		FAUST ST 42	81827 MUNICH		
RIEGE JOHN E +	RIEGE JOHN D	9280 SW 106TH ST	MIAMI	FL	33176
PARKER LORI +	GROVE JOHN C	806 HENRY AVE	LEHIGH ACRES	FL	33936
RIEGE JOHN E +	RIEGE JOHN D	9280 SW 106TH ST	MIAMI	FL	33176
DELAOSA ERNESTO +	RINCON DIANA	5436 19TH PL SW	NAPLES	FL	34116
SLOAN STEPHEN O JR + DIXIE L		815 HENRY AVENUE	LEHIGH ACRES	FL	33936
LUKA LAND DEVELOPMENT LLC		81 OLD MAPLE ST	STOUGHTON	MA	2072
HEDIN RICHARD A TR +	HEDIN DOROTH	SCO 57 SANTA MARIA DR	HILTON HEAD ISLAND	SC	29926
CORAL CAPITAL LLC		1660 NW 19TH AVE	POMPANO BEACH	FL	33069
WALDMAN-ZOMBER MARJORIE +	ZOMBER AVRA	4002 E SAILBOAT DR	HOLLYWOOD	FL	33026
PERSAUD DENASE + JASMATTI		32 MT PLEASANT AVE	WHARTON	NJ	7885
SANCHEZ RUTH B		6801 SW 27TH ST	MIAMI	FL	33155
SCHNEIDER JUERGEN		WILHELM-LEUSCHNER-STR 24	65462 GUSTAVSBURG		
JOHANSEN JANET A 1/8 +	DUNN JAMES F	1411 TOWNE HARBOR PASSAGE	WOODSTOCK	GA	30189
DWYER LINDA		10117 COLONIAL COUNTRY CLUB	FORT MYERS	FL	33913
DAVILA KARLA		PO BOX 835053	MIAMI	FL	33283
WEHAUSEN WAYNE R +	WEHAUSEN FA	817 PALMETTO AV	LEHIGH ACRES	FL	33936
CHOE MI OK		11640 MASTERS RUN	ELLICOTT CITY	MD	21042
GAINZA LUISA +	GONZALEZ GEI	802 DESOTO AVE	LEHIGH ACRES	FL	33936
KISSENBERTH J P + STEPHANIE S		7 CONCORD RD	LEBANON	NJ	8833
DOYLE VINCENT G + JANICE C		418 PROSPECT AV	LEHIGH ACRES	FL	33936
HESS JAMES W JR + CHERYL L		817 DESOTO AVE	LEHIGH ACRES	FL	33936
SLAUGHTER LA ROY M + LAURA L		PSC 450 BOX 43	FPO	AP	96206
STEELE VICTOR TR +	STEELE MICHA	231 EDWARD AV	LEHIGH ACRES	FL	33972
BROCK SANDRA +	AGEE ROLOND	5750 PALE ROCK TER APT A	COLORADO SPRINGS	CO	80919
MAYTIN MANUEL +	RODRIGUEZ MA	902 RICHMOND AVE N	LEHIGH ACRES	FL	33972
AYALA MANUEL +	AYALA MIRNA T	555 W 15TH ST	HIALEAH	FL	33010
ZANGLA ROSARIO		5710 JOAN LN	TEMPLE HILLS	MD	20748
WINTERS FLORIDA PROPERTIES INC		5260 S LANDINGS DR APT 1706	FORT MYERS	FL	33919
RUSSELL ALFRED R + LEE A	PAT	11900 SW 2ND ST	PLANTATION	FL	33325
LEGEL LAWRENCE E + BRENDA K		1425 NE 57TH PL	FORT LAUDERDALE	FL	33309
REEDER DARRYL K		2802 CENTER AVE	FORT LAUDERDALE	FL	33309
LEE COUNTY		PO BOX 398	FORT MYERS	FL	33902
DIAMOND MARSHA A		11 RIVERSIDE DR APT 11CE	NEW YORK	NY	10023
SUSZ MARTIN E 1/2 INT +	SUSZ PAUL E 1	5820 SW 31ST ST	MIAMI	FL	33155
GOLDENBERG MICHAEL + IRINA		13375 NW 11TH PL	SUNRISE	FL	33323
RESTREPO LUZ HELENA		296 VAIL AVE	PISCATAWAY	NJ	8854
BRENNAN DANIEL J + AMY	BAR	11563 JADE LN	HUNTSVILLE	AL	35803
CASIMIR MARISE C		5019 31ST AVE	NAPLES	FL	34116
ELVIR JOSE + JANET		2703 SW 179TH TER	MIRAMAR	FL	33029
FLEURMOND MYRIAM		1215 NORTH E ST	LAKE WORTH	FL	33460
JRM BUILDERS INC		18400 NW 75TH PL #108	HIALEAH	FL	33015
BALLENGER JOHN C		130 OAK CREEK RD	SENECA	SC	29678
KIGER DON E + NANCY J		9531 ELLEN DR	STREETSBORO	OH	44241
BECKFORD NOVLET J		86 HAMILTON AVE	YONKERS	NY	10705
SMITH WILLIAM H JR		4633 RUE BELLE MER	SANIBEL	FL	33957
ANT INVESTMENTS CORP		7701 SW 163RD PL	MIAMI	FL	33193

NEDSET GERTRUDE L/E		3540 S 46TH ST	MILWAUKEE	WI	53220
LEE ROBERT G TR +	LEE JUDITH M T	PO BOX 742	CAPE NEDDICK	ME	3902
VAHLDIEK F W + ARTIE M		5851 BARRETT DR	DAYTON	OH	45431
ZAMORA YOEL		4219 SW 2ND TER	MIAMI	FL	33134
K HOVNANIAN FIRST HOMES LLC		10 HIGHWAY 35	RED BANK	NJ	7701
WOOD JEFFREY TR	FOR JEFFREY \	3991 UPOLO LN	NAPLES	FL	34119
PROENZA ALBERTO JR		10200 SW 112TH ST	MIAMI	FL	33176
NAUS RICHARD L + JOANNE E		904 MAGNOLIA AVE	LEHIGH ACRES	FL	33936
DARIAH DENIS + NANCY		PO BOX 933	ST CROIX	VI	851
HERRERA OSWALDO		5766 CENTER STONE CT	WESTMINSTER	CA	92683
STANTKE PETER M + GUDRUN		FAUST STR 42	81827 MUNICH		
WILLIAMS EDWARD + JANET		802 MAGNOLIA AVE	LEHIGH ACRES	FL	33936
CHIARULLO LEO J + MARY ANN		5029 PARKMAN RD NW	WARREN	OH	44481
HURLEY HOLDINGS LLC		438 LAGOON AVE	NAPLES	FL	34108
DUONG LONG B +	NGUYEN ANH A	51 MAXIM ST	BROCKTON	MA	2301
KALUGDAN ARMANDO T + MARIA F		2042 WILLOW BRANCH DR	CAPE CORAL	FL	33991
ALVAREZ FRANK H + MARIA T		8520 SW 74TH TER	MIAMI	FL	33143
MARTINEZ MARIANELA		7848 SW 36TH ST	MIAMI	FL	33155
HOWARD MITCHELL M + MYRNA D		807 WILLARD AV	LEHIGH ACRES	FL	33936
AJ LIMITED LLC		25 HOMESTEAD RD N STE 5	LEHIGH ACRES	FL	33936
WILLIAMS EDWARD + JANET M		802 MAGNOLIA AVE	LEHIGH ACRES	FL	33936
ORANTES AMPARO		2322 ELLIS AVE	BRONX	NY	10462
PHILLIPS JOHN W		808 PALMETTO AVE	LEHIGH ACRES	FL	33936
ALDEN RICHARD F		162 HAWTHORNE ST	MASTIC	NY	11950
PEREZ IVAN TR	FOR IVAN PERE	5821 TIMBER CREEK LN	MORRISTOWN	TN	37814
RADCLIFF STEPHEN + MICHELE		818 PALMETTO AVE	LEHIGH ACRES	FL	33936
SHAMSHUDEEN SHAIKH +	SHAMSHUDEEI	5924 THOMAS ST APT B	HOLLYWOOD	FL	33021
FLEMING PATRICK R +	FLEMING TIMO	1677 CLIFFBROOK CT	DAYTON	OH	45458
KRUTOYARSKY IRINA		10 OUTLOOK WAY	SPRINGFIELD	NJ	7081
DAVIS TONI V +	STROMAN JOSI	610 SCOTT AVE	LEHIGH ACRES	FL	33972
HORBACZ CAROLYN S + WAYNE E		806 PALMETTO AVE	LEHIGH ACRES	FL	33936
CURRY KEVIN		2514 WHITE OAK LN	ARLINGTON	TX	76012
KALUGDAN ARMANDO T + MARIA F		2042 WILLOW BRANCH DR	CAPE CORAL	FL	33991
WEHAUSEN BONNIE L		805 DESOTO AV	LEHIGH ACRES	FL	33936
SIMON RONALD TR	FOR CHRISTIAI	1217 E CAPE CORAL PKWY #135	CAPE CORAL	FL	33904
J + J COMMERCIAL INVESTMENT		736 E 10TH ST	HIALEAH	FL	33010
WOLFSON MICHAEL + MARGARITA		816 PALMETTO AVE	LEHIGH ACRES	FL	33936
KNIGHT FRED L	FLK	564 BEHL RD	FRANKLINVILLE	NJ	8322
BAKER MADGE I 1/3 +	THOMAS BETT	7450 BROAD ST NW	CARROLL	OH	43112
PETERSON CARL M + KATHLEEN ANN		2 GOOSEFARE DR	OLD ORCHARD BEACH	ME	4064
BAUGH JODIE P +	FORBES CHRIS	327 BEACHWOOD AVE	LEHIGH ACRES	FL	33936
BLACHINS PAMELA S		2047 TREBEIN RD	XENIA	OH	45385
TRAUT DUWAYNE + DIANE		15426 GALLUS RD	MERRIFIELD	MN	56465
GENE HINSPETER INC		2016 NW 44TH PL	CAPE CORAL	FL	33993
HINSPETER GENE		2016 NW 44TH PL	CAPE CORAL	FL	33993
WEIDRICK MARIA +	CHAMBERLAIN	361 LAMDENS RD	CAMDEN	NC	27921
MARTIN MARIO		818 DESOTO AVE	LEHIGH ACRES	FL	33936
FONG JOHN G + CHARLOTTE J		4078 LETORT LN	ALLISON PARK	PA	15101
LONGO STANLEY + LISA		814 DESOTO AV	LEHIGH ACRES	FL	33936
MOSELEY TREVOR C		1002 W 8TH ST	LEHIGH ACRES	FL	33936
AMW CONSTRUCTION SERVICES OF	SOUTHWEST F	1300 EDWARD AVE	LEHIGH ACRES	FL	33972
BULMER DONALD + GLADYS		6813 CLINTON MANOR DR	CLINTON	MD	20735
ELLETSON BETTY JANE		38557 WELLINGTON DR	CLINTON TWP	MI	48036
FREGA PASQUALE + MAE		1085 NUGENT AVE	BAY SHORE	NY	11706
CUTTON DAVID M + SUZANNE L		5751 LACUMBRE LN	ROCKFORD	IL	61107
LAVIGAT ALFREDO + ELIZABETH		17 CONTINENTAL DR	NEW WINDSOR	NY	12553
STRANGE ELBERT +	FORRESTER LC	2444 LOWER RINEHART RD	DANDRIDGE	TN	37725
DOHERTY JANET MARY		760 LONG POINT CIR	OTTAWA	ON	K1T 4H5
BLANCHETTE GERALD P +	BLANCHETTE S	6570 COLISEUM BLVD	PORT CHARLOTTE	FL	33981
SALVAT CARMEN L ETAL		PO BOX 5030	KINGSHILL	VI	851
BLACHINS PAMELA SUE		2047 TREBINE ROAD	XENIA	OH	45385
HEIER ROBERT R + SALLY J		4115 12TH ST W	LEHIGH ACRES	FL	33971
POWELL RUPERT + CYNTHIA R		812 EUCLID AVE	LEHIGH ACRES	FL	33936
ISMER VICKI A		PO BOX 209	CHIEFLAND	FL	32644
BUSQUET ISMAEL + AILEEN		816 MAGNOLIA AVE	LEHIGH ACRES	FL	33936
BLAKE WOODROW R +	HENRY YVONN	1 ARMOUR GLADES DR	KINGSTON 8		
EVANS ROBERT + MARIA		910 PROSPECT AV	LEHIGH ACRES	FL	33936
GALLON ANDRES H		2508 SW 85TH TER FL 1	HOLLYWOOD	FL	33025
JACKSON TAMMY		807 PALMETTO AV	LEHIGH ACRES	FL	33936
SCOTT DELVIN + ESSINELLA		3020 NW 174TH ST	OPA LOCKA	FL	33056
KRAPP JUERGEN WERNER + GISELA		805 MAGNOLIA AVE	LEHIGH ACRES	FL	33936
KRAPP JUERGEN WERNER + GISELA		805 MAGNOLIA AVE	LEHIGH ACRES	FL	33936
WALSER JURG		MATTACKERSTR 28	80502 ZURICH		
KUCHERA SHIRLEY M		1490 ASCOT DR	PASADENA	MD	21122
WEISE ANDREW G + TAMMI		504 W 9TH ST	LEHIGH ACRES	FL	33936
ALVAREZ VICENTE + DELIA		2105 CLAREWOOD LN	MUNDELEIN	IL	60060
SUMASKY JOSEPH + HEIDI J		800 DESOTO AV	LEHIGH ACRES	FL	33936
FLOREK JOSEPH J		11 MEADOW LARK LN	FRANKLIN	MA	2038
BERMUDEZ JOSEPHINE M		2322 ELLIS AVE	BRONX	NY	10462
HARTDORN JEFF		825 PARKWAY ST #32	JUPITER	FL	33477
GRANT ALLAN G + DEBBIE		7411 MIRAMAR BLVD	MIRAMAR	FL	33023
BURNS GERALD E JR		11157 POND FOUNTAIN CT	NEW MARKET	MD	21774
MCCORMACK WINKWORK +	MCCORMACK L	15 PRESIDENTIAL LN	PALM COAST	FL	32164
CURTIS PATRICK + KAREN		880 SW 190TH AVE	PEMBROKE PINES	FL	33029
NUNEZ ALBERTO + NORMA	AKE	8220 CORAL WAY	MIAMI	FL	33155
PELICAN MEDIA GROUP INC	DBA PMG INVE	3050 16TH AVE SE	NAPLES	FL	34117
RAMPHAL LATCHMAN A		604 W 9TH ST	LEHIGH ACRES	FL	33936
STEELE VICTOR		904 WILLARD AVE	LEHIGH ACRES	FL	33936
GLEMISTER BONNY MAE +	ROMANS RICH/	PO BOX 3141	LONGVIEW	TX	75606
MATOTT ARTHUR J		3621 INDIANA AVE	FORT WAYNE	IN	46807
BRYCE RONALD + BARBARA M		11 LANDSDALE AV	KINGSTON 10		
BOYETTE + MILLER CON + DEV INC		5741 WASHINGTON ST	NAPLES	FL	34109
LIBERA HELEN F TR	FOR HELEN F L	2108 ROCKINGHAM ST	MCLEAN	VA	22101
DIGIOVANNI JOHN S		59-20 71ST ST	MASPETH	NY	11378
RAMPHAL LATCHMAN		604 W 9TH ST	LEHIGH ACRES	FL	33936
CERONE KEVINE +	STEELE JOANN	903 HENRY AV	LEHIGH ACRES	FL	33936
PORTORNOK ROBERT T + BARBARA		1710 CAMBRIDGE CT	LIVERPOOL	NY	13090
YOUMANS EARNEST + BETTY		140 BENCHLEY PL APT 13A	BRONX	NY	10475
DELEHANTY DONALD J		P O BOX 651	BROADALBIN	NY	12025

MAZPULE MERCEDES +	MUNOZ ANA T/(	3241 25TH AVE SW	NAPLES	FL	34117
NUNEZ ENRIQUE		101 W 17TH ST	HIALEAH	FL	33010
KHORKHOI ERDENEBAYAR		2666 CALABASH LN	NORTH PORT	FL	34286
FERNANDEZ JULIO C		9 NE 19TH TER	CAPE CORAL	FL	33909
BAL RISHIRAM + SONMATIC		3429 97TH ST	CORONA	NY	11368
MACPHAIL JO ANN +	BAES GEORGIA	1530 STAGECOACH DR	CANYON LAKE	TX	78133
TRAETTO MICHAEL + FLORENCE		94 PAPSCOE DR	PARSIPPANY	NJ	7054
WILSON JANE BRYANT		1505 7TH ST	TUSCALOOSA	AL	35401
GONZALEZ FRANK +	MIGENES ROX/	8300 NW 191ST LN	HIALEAH	FL	33015
KLUEVER KENNETH E		8800 S HARLEM AVE LOT 2100	BRIDGEVIEW	IL	60455
PORTORSNOK ROBERT T + BARBARA		1710 CAMBRIDGE CT	LIVERPOOL	NY	13090
SECURE HOLDINGS LLC		6360 PRESIDENTIAL CT STE 204	FORT MYERS	FL	33919
SANDORSE MICHAEL P JR ETAL		408 LEWIS OGRAY DR	SAUGUS	MA	1906
OLSON ROBERT		1125 SAN LORI LN	EL CAJON	CA	92019
BOSTON VAN P + VONDA L		3700 CR 312	CLEBURNE	TX	76031
CASPIAN BUILDERS LLC		1016 COLLIER CENTER WAY #105	NAPLES	FL	34110
JOHNSON JAMES P + CHIZURU G		22605 CORAL PL	LAKE FOREST	CA	92630
LEE COUNTY		PO BOX 398	FORT MYERS	FL	33902
SCHAFFER MICHAEL D + SAMANTHA		8400 BUCKINGHAM RD	FORT MYERS	FL	33905
BATCHELOR JERRY S + EILEEN M		195 BUCKINGHAM PL	MACON	GA	31204
MORAN ELISA		470 ROBIN HOOD CIR #201	NAPLES	FL	34101
ALZATE HILDARDO +	ALZATE LUZ T/(	10512 37TH AVE FL 1	CORONA	NY	11368
EAST COUNTY WATER CONTROL DIST		601 EAST COUNTY LN	LEHIGH ACRES	FL	33936
ROBERTSON KENNETH D + LYDIA M		1382 W WESTON RD	JASPER	MI	49248
MCLAUGHLIN M W + FLO		91 HOLLYHOCK HILL RD	RANDOLPH	VT	5060
MAZPULE MERCEDES +	MUNOZ ANA T/(	3241 25TH AVE SW	NAPLES	FL	34117
MADDIE CORP		5580 8TH ST W STE 6 + 7	LEHIGH ACRES	FL	33971
BROWN CARLYLE +	BROWN EILEEN	152 EAST 53RD ST	BROOKLYN	NY	11203
GESIOTTO ERNEST J + DANA		6311 S POINTE BLVD	FORT MYERS	FL	33919
DETRINGO FAITHANN		5851 43RD AVE	WOODSIDE	NY	11377
THOMPSON CYNTHIA L		5246 BILLINGS ST	LEHIGH ACRES	FL	33971
NIPPER LARRY		PO BOX 398	LEHIGH ACRES	FL	33970
TAMAGNI ROSEMARIE		89 SILVER OAKS CIR #5202	NAPLES	FL	34119
RINCK MARY E LAWRENCE TR	MAR	228 FOWLER RD	CAPE ELIZABETH	ME	4107
NELSON JOANNE B		PO BOX 274	PORTAGE	ME	4768
MORALES ABEL +	GARCIA MARIS	5208 BILLINGS ST	LEHIGH ACRES	FL	33971
ESENWEIN DAVID S + HALLIE I		5244 BILLINGS ST	LEHIGH ACRES	FL	33971
BENITEZ MARITZA + OMAR		5240 BILLINGS ST	LEHIGH ACRES	FL	33971
VIGAR GERALD A + LINDA S		7381 BEAR HOLLOW CIR	FORT MYERS	FL	33912
WAGNER MICHAEL S + ALICE J		220 HAWKCREST CIR	SACRAMENTO	CA	95835
DUBON MARIN + MARIA		7600 OMNI LN #205	FORT MYERS	FL	33905
CRUZ BASILIO JR + MARIA A		1601 STONEY RUN DR	WILMINGTON	DE	19803
ZAVALA DILBERTO		1361 MACOMBO RD	FORT MYERS	FL	33919
FERNANDEZ LUIS M + DAISY		16311 NW 87TH CT	HIALEAH	FL	33018
ALONSO LUIS E JR		807 PALMETTO AV	LEHIGH ACRES	FL	33936
ARAQUE LUIS C JR		803 W 9TH ST	LEHIGH ACRES	FL	33936
SOLA AIDA M +	DEROSA MAUL	490 3RD ST SW	NAPLES	FL	34117
ACKER TERRY SHAWN		911 WINTERS AVE	W HAZLETON	PA	18202
MW JOHNSON CONSTRUCTION OF FL		17645 JUNIPER PATH #100	LAKEVILLE	MN	55044
LOVOS JUAN +	HERNANDEZ S/	5449 HUNTER BLVD	NAPLES	FL	34116
SUPASWUD LING A +	INTHASANE PH	8871 BUCKINGHAM RD	FORT MYERS	FL	33905
RAGAZZO SALVATORE + DEBRA		8511 BUCKINGHAM RD	FORT MYERS	FL	33905
JIMENEZ FERNANDO TR	FOR FERNAND(	7821 BUCKINGHAM RD	FORT MYERS	FL	33905
TAM JOYCE		5436 BILLINGS	LEHIGH ACRES	FL	33971
MADDIE CORP		5580 8TH ST W STE 6 + 7	LEHIGH ACRES	FL	33971
FIRST HOME BUILDERS OF FLORIDA		2503 DEL PRADO BLVD S STE 300	CAPE CORAL	FL	33904
5TH MANHATTAN PROJECT CORP		422 SW 19TH ST	CAPE CORAL	FL	33991
TRETO ALFREDO		806 RICHMOND AVE N	LEHIGH ACRES	FL	33972
CHAVANNES JEAN LEON + MARIE		145 BEECH ST	VALLEY STREAM	NY	11580
FRANCIS ALDUS		13511 217TH ST	JAMAICA	NY	11413
HYLTON WILLIAM + MICHELLE A		550 NE 173RD ST	NORTH MIAMI BEACH	FL	33162
GROFF DANIEL		PO BOX 1450	LEHIGH ACRES	FL	33970
BUTTNER CLARE M		62 JEREMIAH RD	SANDY HOOK	CT	6482
LETSO LEVENTE		2 SPOOKY BROOK RD	SOMERSET	NJ	8873
JALT LLC		1131 VESPER DR	FORT MYERS	FL	33901
BEEGLE ROBERT E + BETTY J		7936 W 97TH PL	HICKORY HILLS	IL	60457
DAMMEYER KEVIN		PO BOX 100430	CAPE CORAL	FL	33910
SHILLEH ALDYTH		3591 NW 113TH TER	SUNRISE	FL	33323
RIVERA VANESSA		2508 45TH ST W	LEHIGH ACRES	FL	33971
SHEETS VIRGLE TR +	SHEETS SANDI	18609 CEDAR DR W	FORT MYERS	FL	33912
QUINTANA YOSVANI		2506 42ND ST W	LEHIGH ACRES	FL	33971
KRISFALUSY CHARLES + JOANNE		904 PROSPECT AVE	LEHIGH ACRES	FL	33936
RAJKUMAR JUNIOR +	RAJKUMAR JUI	1235 SCHENECTADY AVE	BROOKLYN	NY	11203
STEELE JOANNE D +	CERONE KEVIN	903 HENRY AV	LEHIGH ACRES	FL	33936
JACKSON MARTHA ELLEN		3796 S 600 W	NEW PALESTINE	IN	46163
BENITEZ JUAN + CLARITA		2504 42ND ST W	LEHIGH ACRES	FL	33971
MCCARTHY VERONICA C		11 NOKOMIS RD	WILBRAHAM	MA	1095
HUFFAKER CHRISTINE		11559 LEXINGTON HILLS CIR	SANDY	UT	84092
BOSWELL DOREL +	BOSWELL DERI	3008 MLK JR DR	CLEVELAND	OH	44104
BOSWELL DERRICK L +	BOSWELL DOR	1743 CATALPA RD	CLEVELAND	OH	44112
PERDOMO BARBARA		3401 SW 125TH CT	MIAMI	FL	33175
HYPPOLITE MARIO		13943 224TH ST	LAURELTON	NY	11413
SPRINGFIELD TERRY		1116 CHAUNCEY AV	LEHIGH ACRES	FL	33971
WHITAKER LINDA M		868 S ORCHARD RD	VINELAND	NJ	8360
EVANS-MATEU TRACI D		5000 BELROSE ST	LEHIGH ACRES	FL	33971
ORDONEZ HERMES		2718 SE 8TH PL	CAPE CORAL	FL	33904
SCHOLLMEYER JOHN		N6997 STONEY CREEK RD	WATERLOO	WI	53594
FOWLER ROBERT F + LESLIE J		3952 20TH ST W	LEHIGH ACRES	FL	33971
AGUADO JULIO C +	VELASQUEZ CL	2404 NOVEL AVE S	LEHIGH ACRES	FL	33971
BARCHERS MAX W + RUTH H	BARCHERS FRI	808 GREENWOOD AVE	LEHIGH ACRES	FL	33972
FIGUEREDO OSIEL		2770 W 60TH PL APT 102	HIALEAH GARDENS	FL	33016
BURMEISTER HANS J		OP DEN KAMP 3	22851 NORDERSTEDT		
NICHOLSON JOYCE ANN + CINDO		208 GATESIDE ST	LEHIGH ACRES	FL	33936
PALMER LEO S + ELFRIEDE EVA		1505 FIELDHOUSE CT	LEHIGH ACRES	FL	33971
ELLERS DONALD T + MARIE E		244 POND VIEW LN	SMITHTOWN	NY	11787
WOODS STEVEN D		2615 19TH ST W	LEHIGH ACRES	FL	33971
DONADIO ANTHONY SR + DENISE		14 LAMBORN AVE	CONGERS	NY	10920
FREDERICO ALICIA M		308 MINUTEMAN DR	COLLEGEVILLE	PA	19426
PARK PLACE VENTURES LLC		13790 NW 4TH ST STE 113	SUNRISE	FL	33325

ROSA HERMES		191 BEDFORD AV #3	BROOKLYN	NY	11211
SMITH LORNA		3141 VISTA DEL MAR	MARGATE	FL	33063
AIKEN AGNES		4674 BRADY LN	PALM BEACH GARDENS	FL	33418
BROCK MALCOLM C +	BROCK VONCIL	4180 ELLIS RD	FORT MYERS	FL	33905
CALABRESE SALVATORE +	CALABRESE FF	68 M ST	SEASIDE PARK	NJ	8752
G M E PROPERTIES LLC		26924L GRAND CENTRAL PKWY	FLORAL PARK	NY	11005
FRITSCHE ROBERT S		23 CLIFFORD ST	RUMFORD	RI	2916
GDOWSKI VERONICA J TR		30 SPRING ST	FLEMINGTON	NJ	8822
PATERNINA CARMEN		10260 SW 34TH ST	MIAMI	FL	33165
WEDDWEBURN PATRICK		19505 LARIAT PL	WALDORF	MD	20601
SHEERAN LORRAINE		902 E 9TH ST	LEHIGH ACRES	FL	33972
ALLEN JOHN A + MARY A		817 MAPLE AV N	LEHIGH ACRES	FL	33972
TALLEY JAMES DWIGHT SR +	TALLEY CORDE	2255 9TH PL	LEHIGH ACRES	FL	33972
ORDONEZ OSCAR +	ORTEGA FIANN	806 E 9TH ST	LEHIGH ACRES	FL	33972
POWELL KINSLEY E + ORA M		614 EDISON AVE	LEHIGH ACRES	FL	33936
POGORZELSKI JEFFREY		8949 SUNSET LN	BROWNSBURG	IN	46112
WIDESPREAD INVESTMENTS LLC		PO BOX 880046	STEAMBOAT SPRINGS	CO	80488
GONZALEZ ALEJANDRO E		5131 SW 97TH AVE	MIAMI	FL	33165
AIKEN AGNES		4674 BRADY LN	PALM BEACH GARDENS	FL	33418
DOMINGUEZ MIGUEL		808 LINCOLN AVE	LEHIGH ACRES	FL	33972
ROCKY HILL INC		15379 SW 140TH ST	MIAMI	FL	33196
LLANOS DANILO		6422 COLLINS AVE APT 503	MIAMI BEACH	FL	33141
DAMESSOUS EDNER J + MARIE		520 NW 108TH TERR	MIAMI	FL	33168
ROMANSKI STEVEN + PAMELA		565 MONTEREY ST	NORTH FORT MYERS	FL	33903
POKORNY HELMUT		WEINGARTENBERGSTR 1	D-88400 BIBERACH		
ROUSEY MATTHEW SHANNON		1214 EIGHT AVE	LEHIGH ACRES	FL	33972
RUSSO HOLLY E		3068 SHORE RD	BELLMORE	NY	11710
G M E PROPERTIES LLC		26924L GRAND CENTRAL PKWY	FLORAL PARK	NY	11005
NATIONAL RECREATIONAL	PROPERTIES C	ONE MAUCHLY	IRVINE	CA	92618
RAMOS LUIS PLAZA +	MALDONADO M	MUNOZ RIVERA #21	ADJUNTAS	PR	601
HARRISON EARNEST K JR +	HARRISON ROE	1208 JAMES AVE	LEHIGH ACRES	FL	33972
CAMERON AMANDA SUE		1418 GERALD AVE	LEHIGH ACRES	FL	33972
ESTRADA JOSE A		4003 3RD ST W	LEHIGH ACRES	FL	33971
CATALANO GREGORY J + DAWN		17912 SW 12TH CT	PEMBROKE PINES	FL	33029
BEAVERS JOHN D + LAURA W		312 PARKWAY ST	WINCHESTER	VA	22601
PARRA MIGUEL L +	PARRA EDILMA	15237 80TH LN N	LOXAHATCHEE	FL	33470
SCHIMKUS GEORGE + ANNA		407 S CLINTON ST	COLLINSVILLE	IL	62234
BLANCO VICTOR D + NORMA R D		7819 N 53RD ST	TAMPA	FL	33617
OSORIO AMELIA + GIRALDO		5336 TEXAS AVE	NAPLES	FL	34113
FOSTER ANTOINETTE M		604 MAPLE AV N	LEHIGH ACRES	FL	33972
LORGER RAINER		ST SERVATIUS STR 1	65555 LIMBURG		
CRAIG JOHN M		129 OAK CREEK DR	CHARLOTTE	NC	28270
ROQUE JOSE		4530 NW 195TH ST	CAROL CITY	FL	33055
PAREDES SOBHA K		729 N 7TH ST	NEWARK	NJ	7107
LETSO LEVENTE + MARGOT		2 SPOOKY BROOK RD	SOMERSET	NJ	8873
ARIZEN HOMES INC		2700 W CYPRESS CREEK RD #B-111	FORT LAUDERDALE	FL	33309
DAVIS WILLIAM RAYFORD		PO BOX 155	BLAND	VA	24315
MCCABE CLAUDE T + CAROL R COTR		13885 W FOREST KNOLL CT	NEW BERLIN	WI	53151
HERNANDEZ LUIS F +	JIMENEZ MARI/	815 LAKE AVE	LEHIGH ACRES	FL	33972
JOHNSON RUBY		130-45 226TH ST	LAURELTON	NY	11413
BARTELS HUGH W + OLGA Z	FOR BARTELS I	PO BOX 510783	KEY COLONY BEACH	FL	33051
JOHNSON ALTHIAH R		4460 NW 55TH DR	POMPANO BEACH	FL	33073
FIGUERAS JUAN JOSE +	SANTANA MAG	817 LAKE AVE	LEHIGH ACRES	FL	33972
BONNEAU PAUL Z + JEANETTE L		806 HIGHLAND AVE	LEHIGH ACRES	FL	33972
FONSECA ESPERANZA +	FONSECA HEC	531 KENWOOD LN	HOUSTON	TX	77013
DERRICK JAMES E +	DERRICK FLOR	1514 SW 14TH ST	CAPE CORAL	FL	33991
NATIONAL RECREATIONAL	PROPERTIES C	ONE MAUCHLY	IRVINE	CA	92618
BEARDSLEY GLENDA S TR		2360 19TH ST SW	NAPLES	FL	34117
ORTIZ RUBIN + RAMONITA		820 LAKE AVE	LEHIGH ACRES	FL	33972
BOGGS THOMAS M		PO BOX 1161	DAHLONEGA	GA	30533
PERRY JOHN H + MARTHA		2424 SOUTHWIND MEADOWS CT	SAINT LOUIS	MO	63129
PARKER ROBERT +	BORGHOY MOI	BERNT KNUDSENS VEI 56A	1152 OSLO		
MARTINEZ MISAEL + SHELLY		8665 SW 22ND CT	MIRAMAR	FL	33025
VALDES PEDRO DAVID + LORENA		PO BOX 654953	MIAMI	FL	33265
RAHFELDT DANIEL		PO BOX 7115	JUPITER	FL	33468
WILLIAMS LISTER + JENNIFER		29 PORTLAND WAY	WHEATLEY HEIGHTS	NY	11798
NATIONAL RECREATIONAL	PROPERTIES C	ONE MAUCHLY	IRVINE	CA	92618
BENGOECHEA ANTONIO + MARIA		PMB 640 89 LE DIEGO AVE	SAN JUAN	PR	927
MAXWELL EDWARD H + RENATE		PO BOX 43	CULPEPER	VA	22701
SEMEXANT YVES BERNARD		9120 WATERFORD LN	POWDER SPRINGS	GA	30127
TUCCINARDI JAMES + ELIZABETH		550 LAUREL ST	CHILLICOTHE	OH	45601
PAREDES SOBHA K		729 N 7TH ST	NEWARK	NJ	7107
WRIGHT LEONORA A		215 HAMILTON AVE	LEHIGH ACRES	FL	33972
SIEV INC		501 SW 20TH ST	FORT LAUDERDALE	FL	33315
SANDFUCHS RUPERT		VON-DER-VRING-STR 18	81929 MUNICH		
MATTHIE JUNIOR LEE +	MATTHIE JANE	2791 SW 4TH CT	FORT LAUDERDALE	FL	33312
WILLIAMS PETRE A + ANTHONY		1380 SW 105TH AVE	PEMBROKE PINES	FL	33025
POPOVICS TILLIE		5407 NW 48TH ST	COCONUT CREEK	FL	33073
WOOD RONALD L + NICKI		4100 ORDNANCE RD	LEHIGH ACRES	FL	33971
JESSICA CORP		5580 8TH ST W STE 6 + 7	LEHIGH ACRES	FL	33971
DRUE CORPORATION		5580 8TH ST W STE 6 + 7	LEHIGH ACRES	FL	33971
RALSTON WILLIAM T	URBINA AMY E	1707 DALE AVE N	LEHIGH ACRES	FL	33971
MCCABE CLAUDE T + CAROL R TR		13885 W FOREST KNOLL CT	NEW BERLIN	WI	53151
SCHMITZ STEFAN JOHANNES +	SCHMITZ ULRI	RICHARD WAGNER STRASSE 23	D-68165 MANNHEIM		
MYRIE ELOISE J/T	MYRIE DESMO	37 KEITH ST	STAMFORD	CT	6902
DENES JOSEPH M + LORI J		3212 CHARLOTTE ST	KANSAS CITY	MO	64190
MAXWELL EDWARD H + RENATE		PO BOX 43	CULPEPER	VA	22701
GOLDSTEIN STEVEN L + GILA		18732 OCEAN MIST DR	BOCA RATON	FL	33498
DIFATTA MARIO + MARIA		49 3RD ST	NEW ROCHELLE	NY	10801
TOLLMAN TERESA R		11299 WINE PALM RD	FORT MYERS	FL	33918
JELIN LLC		416 SE 33RD ST	CAPE CORAL	FL	33904
SAVAGE SAMUEL L JR +	SAVAGE ROSA	2503 8TH ST W	LEHIGH ACRES	FL	33971
BLAKE WILTON C +	BLAKE EUNETT	4 GREYSTONE GRANGE RD	SHEFFIELD S117JJ		
BRERETON WINSTON + ROSELYN		206 EAGLESMERE DR	LEHIGH ACRES	FL	33936
FUENTECILLA JAIME + NELIDA		918 W HIRSCH AVE	MELROSE PARK	IL	60160
PARRIS CECIL TR	FOR CECIL O P	911 HIGHLAND AVE	LEHIGH ACRES	FL	33972
NELLER WESLEY + MARILYN		3463 GLOSSY IBIS CT	PALM HARBOR	FL	34683
GUTIERREZ JEANETTE		6825 W 2ND CT	HIALEAH	FL	33014
HERNANDEZ DIOMEDES +	GOMEZ MAYTE	9601 VILLAGE VIEW BLVD #201	BONITA SPRINGS	FL	34135

MUTASCIO NICHOLAS C		812 SAVITT PL	UNION	NJ	7083
JANI SELIM		4 RIZZO CT	HOWELL	NJ	7731
GARCIA ANGELITO		230 NE 116TH ST	MIAMI	FL	33161
BAUGHN JAMES ANDREW EST	MAR	3012 MONROE ST	EVANSVILLE	IN	47714
HARTMANN WILLIAM P		1245 WASHINGTON ST	LEBANON	PA	17042
K HOVNANIAN FIRST HOMES LLC		10 HIGHWAY 35	RED BANK	NJ	7701
CAPOTE GILBERTO JR + INES E		13258 83RD LN	WEST PALM BEACH	FL	33412
ROSSI JAMES R		2340 SUTTON RD	YORK	PA	17403
SOOKHOO DEYMATTIE +	PETERS AMERI	2302 LYON AVE	BRONX	NY	10462
SIDDEN CARLTON +	MORGAN CLIVE	16895 90TH ST N	LOXAHATCHEE	FL	33470
MOORE STEPHEN WAYNE +	MOORE CYNTH	1010 CAVANAUGH AVE	LEHIGH ACRES	FL	33971
QUINTANILLA RAUL + MARIA G		113 FLORIDA RD	LEHIGH ACRES	FL	33936
BRETTWESTON CORP		5580 8TH ST W STE 6 + 7	LEHIGH ACRES	FL	33971
DEBATTE DOMINIC A + MICHELE M		1902 RITA AV N	LEHIGH ACRES	FL	33971
NATIONAL RECREATIONAL	PROPERTIES C	ONE MAUCHLY	IRVINE	CA	92618
SMOKE JOHN J + MARGUERITE M		41675 BERLY	CLINTON TOWNSHIP	MI	48038
QUINTANILLA RAUL + MARIA G		113 FLORIDA RD	LEHIGH ACRES	FL	33936
TEPSIC CHARLES L		116 BRANCHWOOD	SLIDELL	LA	70460
SMALL MONICA		814 GREENWOOD AV	LEHIGH ACRES	FL	33972
MATERA JOSEPH +	NAKHOL WALIC	453 MOUNT PLEASENT RD	HARRISVILLE	RI	2830
MCCUEN JOHN + MARYANN		2926 SW 30TH ST	CAPE CORAL	FL	33914
AFFORDABLE LEHIGH BUILDERS INC		4484 SW 34TH ST	ORLANDO	FL	32811
FONTIL MAXINE +	FONTIL MARIE .	2230 WASHINGTON ST	HOLLYWOOD	FL	33020
OPPER WILLIAM C		902 FIFTH AV	LEHIGH ACRES	FL	33972
ROJAS PEDRO T +	ROJAS ROCIO I	13062 INVERGORDON ST	BRISTOW	VA	20136
SMITH MARLENE		17336 SW 33RD CT	MIRAMAR	FL	33029
OPPER BRETT M		814 LINCOLN AVE	LEHIGH ACRES	FL	33972
HEINRICHS SUZANNE +	WALTERS JANE	354 DODGE ST	DELTA	CO	81416
ALTOMARE PETER PAUL JR		347 BELL BLVD	WEIRTON	WV	26062
OSBOURNE MAXINE		2234 NW 170TH TER	MIAMI GARDENS	FL	33056
GOLDSBERRY JOHN R		1413 CAYWOOD CIR S	LEHIGH ACRES	FL	33936
LIDID REGINA		4780 CITRUS WAY	COOPER CITY	FL	33330
BONDARUK VASILIY +	BONDARUK LID	397 ENTERPRISE ROAD	CHURCHVILLE	VA	24421
750 PROPERTY CORP		692 W 29TH ST # 9	HIALEAH	FL	33012
BRIGGS MYLA S +	USHER WILLIAI	1522 N GLEN ARM RD	INDIANAPOLIS	IN	46214
DAVID ROSS +	DIAZ BELKIS H/	900 LINCOLN AVE	LEHIGH ACRES	FL	33972
WALLACE JOHN		100 PEARL ST	BRIDGEWATER	MA	2324
LANUM JEFFREY V		4780 CARTERS CORNER RD	SUNBURY	OH	43074
STYLES LORRAINE L		PO BOX 370103	MIAMI	FL	33127
THOMAS SAM B + MARGIE J		325 STONERIDGE WAY	FAYETTEVILLE	GA	30215
FIFTH THIRD BANK TR	FOR JERRY L G	38 FOUNTAIN SQUARE PLAZA	CINCINNATI	OH	45202
SWIRIN MARGARET EST	GEO	526 CALLE CUERVO	ARROYO GRANDE	CA	93420
KNOCKE DAVID C +	CARR GLORIA .	1238 AUBURN MEADOW LN	SCHERERVILLE	IN	46375
HIPP CHRISTOPHER J + TABATHA L		804 LAKE AVE	LEHIGH ACRES	FL	33972
LANZETTA RONALD C JR + SUSAN		905 LINCOLN AV	LEHIGH ACRES	FL	33936
ZANGLA VICTOR TR		511 SCARLET OAK RD	LA PLATA	MD	20646
OMALLEY BRIAN T		45 OLD PRINCETON RD	STERLING	MA	1564
NADOLSKI SETH + AKIKO		1123 CABRILLO AVE	LEHIGH ACRES	FL	33971
OJEDA INVESTMENTS LLC	ROG	PO BOX 653 626	MIAMI	FL	33265
DAVIS ROBERT WYLIE IV		2948 ALPHONSE PL	HONOLULU	HI	96816
DIAS JEAN B		655 HOMESTEAD RD S	LEHIGH ACRES	FL	33936
CANADY CHARLES K		908 GREENWOOD AV	LEHIGH ACRES	FL	33972
KADURI YAFIT		20185 E COUNTRY CLUB #100	AVENTURA	FL	33180
FARMER STEPHEN A		9556 NW 8TH CIR	PLANTATION	FL	33324
CASTRO LUIS +	CASTRO MARI/	73 IRVING PL	STATEN ISLAND	NY	10304
WILSON JENNIFER		5200 FEARNLEY RD	LAKE WORTH	FL	33467
CARRAZANA ELIANA		780 NW 35TH ST	OAKLAND PARK	FL	33309
HURLEY HOLDINGS LLC		438 LAGOON AVE	NAPLES	FL	34108
MORRISON JACK A		9355 LENNEX LANE	FORT MYERS	FL	33919
ROBERTS VALENTINE		11 BRETTON RD	NEW HYDE PARK	NY	11040
EMMI SALVATORE J 1/2 TR+	EMMI LORRAIN	220 GENESEE ST	AUBURN	NY	13021
LANDIN DANIS		1480 W 46TH ST #105	HIALEAH	FL	33012
SAMUDA MERLENE +	MCCALLA SHEI	8642 NW 10TH PL	PLANTATION	FL	33322
SECURE HOLDINGS LLC		6360 PRESIDENTIAL CT #4	FORT MYERS	FL	33919
MARKS LUCRETIA A		6622 AMPTON DR	SPRINGS	TX	77379
RODRIGUEZ MARISOL		3216 20TH ST W	LEHIGH ACRES	FL	33971
FELIPE LORENZO J +	TRENITS TERE!	8890 SW 36TH ST	MIAMI	FL	33165
REID LURLINE A		615 NE 143RD ST	NORTH MIAMI	FL	33161
LYNCH MARY LOU ETAL		9053 RT 9	CHAZY	NY	12921
AVM INVESTMENTS LLC		351 VIA FIRENAZ WAY	DAVIE	FL	33325
MARRERO WILLIAM + IRENE H		705 E 8TH ST	LEHIGH ACRES	FL	33972
BRIDGES HERBERT		PO BOX 192	SHARPSBURG	GA	30277
U S A REAL ESTATE SOLUTIONS		1205 ELIZABETH ST STE F	PUNTA GORDA	FL	33950
HARDY-HENRY HELEN + PAUL		6611 SALEM	N LAUDERDALE	FL	33068
SENATORE JOHN P		2982 HIGHLAND AV	BROOMALL	PA	19008
ANTONIO FLOYD + ROSALIE		PO BOX EE-16087	NASSAU		
EUSTACHE LINDA +	MICHEL GEORC	2200 NE 173RD ST #4	NORTH MIAMI BEACH	FL	33160
YANES YOLANDA I		13207 NW 8TH ST	MIAMI	FL	33182
FRIAS BENITO +	CARRET YOLAI	821 FIFTH AVE	LEHIGH ACRES	FL	33972
RUDOLPH JAMES A + ORA M		818 RICHMOND AVE N	LEHIGH ACRES	FL	33972
K HOVNANIAN FIRST HOMES LLC		10 HIGHWAY 35	RED BANK	NJ	7701
RUBIO GUSTAVO A + MARY		10552 NW 7TH TER	MIAMI	FL	33172
LEISURE SHEILA		850 RIBBE AVE # A	MENLO PARK	CA	94025
BUSBY SHANE LAURENCE		1603-2020 BELLEVUE AV	WEST VANCOUVER	BC	V7V 1B8
OLGUIN DENIA +	NAPOLES YOAI	14442 ROSEWOOD RD	MIAMI LAKES	FL	33014
WOOD RONALD L		4100 ORDNANCE RD	LEHIGH ACRES	FL	33971
KUTYN MARSHALL	SASS JOAN F T CHR	PO BOX 1118	CUMBERLAND	BC	V0R 1S0
REMON JEAN		3419 20TH ST W	LEHIGH ACRES	FL	33971
RORIE EUGENE JR +	RORIE ELISABE	404 W VOELTER AVE	KILLEEN	TX	76541
MADDIE CORP		5580 8TH ST W STE 6 + 7	LEHIGH ACRES	FL	33971
VONFISCHER T E + REBECCA L		4155 BLAISDELL AVE	MINNEAPOLIS	MN	55409
GORDON GARY		2007 GUILFORD RD	ROCKFORD	IL	61107
DAVIS RUSSELL C		802 RICHMOND AVE N	LEHIGH ACRES	FL	33972
PEREZ DOMINGO RUIZ +	VALERA MIRIAI	HC56 BOX 4930	AGUADA	PR	602
BARRETT ARLENE N +	GORDON BRIDC	P O BOX 9591	FORT LAUDERDALE	FL	33310
PUENTE ROSE		700 E 9TH ST	LEHIGH ACRES	FL	33972
ALLI MOHAMMED + BIBI F		5978 SW 112TH DR	COOPER CITY	FL	33330
RAGOONANAN MICHAEL		2 KENHATCH BLVD	SCARBOROUGH	ON	M1S 4A2
MONTANEZ AIDA JOHANNA		6940 SW 11TH ST	PEMBROKE PINES	FL	33023

MILLER ROBERT D		30 GLENCROFT PL	CENTERVILLE	OH	45459
SMITH CHARLES S + CYNTHIA G		30 LINCOLN AV	LEHIGH ACRES	FL	33936
TED S GROFF INC		PO BOX 2572	FORT MYERS	FL	33902
MOLINA SANTOS J +	RAMOS LOAIZA	3775 31ST AVE NE	NAPLES	FL	34120
DESO R H + MADGE		197 STATE ROUTE 276	CHAMPLAIN	NY	12919
HUGHES FRANCISCA T		6224 FLAGER ST	HOLLYWOOD	FL	33023
NEXUS CAPITAL PROPERTIES LLC		PO BOX 60412	FORT MYERS	FL	33906
TEJEDA TERESA		255 NW 194TH TERR	MIAMI	FL	33169
BERNADEAU JOSEPH + MIRALDA		397 E ASHLAND ST	BROCKTON	MA	2302
GRECO J G + MARY HELENA		234 WIRT ST	WEIRTON	WV	26062
ARMSTRONG J J + PAULINE		80 FAIRWAY DR	HEMPSTEAD	NY	11550
BROWN JONATHAN W		442 SWINTON AVE	BRONX	NY	10465
ZIEMER CHARLES + ALEXANDRA		12 MAJOR APPLEBY RD	ARDSLEY	NY	10502
RAGOONANAN MICHAEL		2 KENHATCH BLVD	SCARBOROUGH	ON	M1S 4A2
MARTIN DENNIS C + LISA A		333 SUNRISE CAY #9	NAPLES	FL	34114
DEAL WILLIAM C + CAROL		3045 W BRITT DAVID RD	COLUMBUS	GA	31909
SCHMIDT-COLLERUS J + RUTH		2627 S LAFAYETTE ST	DENVER	CO	80210
VARGAS GUILLERMO +	VARGAS ADRIA	1195 SKYLARK DR	WESTON	FL	33327
MARONDA HOMES INC OF FLORIDA		5902 BRECKENRIDGE PKWY UNIT B	TAMPA	FL	33610
K HOVNANIAN FIRST HOMES LLC		10 HIGHWAY 35	RED BANK	NJ	7701
PROSPER ANTHONY + JOSHUA		861 HOLLAHAN ROAD SE	PALM BAY	FL	32909
MCPHEE CAROL COTR + FRANK COTR	FOR FRANK P +	7700 HIGHLANDS CIR	MARGATE	FL	33063
OBRINE MICHAEL A + DONNA M		327 SONNET LN	NORTH FORT MYERS	FL	33903
MENDOZA SILVIO O		521 SE 5TH ST	HIALEAH	FL	33010
IAMURRI MICHELE + ROSA		142 LANGSTAFF RD W	RICHMOND HILL	ON	L4C 6N4
NEWLAND PRESTON P +	NEWLAND FRA	3951 18TH CT	SUNRISE	FL	33313
WILLIAMS DAVID A		1324 WASHINGTON ST	ROCHESTER	IN	46975
MAXWELL DARLEEN G TR		186 WESTCHESTER DR	PICAYUNE	MS	39466
MORGAN ALDYTH		821 PENFIELD ST	BRONX	NY	10470
LONG JESSELYN R		3011 HAWTHORNE DR NE	WASHINGTON	DC	20017
MARCOVICH HOLDING GROUP LLC		4701 NW 65TH AVE	LAUDERHILL	FL	33319
MATTIC RAYMOND F		2069 RIVER REACH DR APT 428	NAPLES	FL	34104
KOLOS SHIELA M TR	FOR THE KOLO	2039 HIGH MEADOW TR	S LAKE TAHOE	CA	96150
MAGEE RALPH A JR 1/4 +	MAGEE STEPHI	10409 BUFFAPPLE DR	RICHMOND	VA	23233
BARBOSA JOSE M +	VALDEZ VIRANI	3944 20TH ST W	LEHIGH ACRES	FL	33971
MILLER NORMA E		3744 NW 107TH TER	SUNRISE	FL	33351
MACKIEWICZ ROBERT H + BONITA		1041 CEDARTREE AVE	LEHIGH ACRES	FL	33971
JARED NORTHROP CONTRACTOR INC		16200 BAYPOINTE BLVD #103	NORTH FORT MYERS	FL	33917
GOHARI BABAK		1016 COLLIER CENTER WAY #105	NAPLES	FL	34110
JONES RUDOLPH MICKEY JR		PO BOX 1747	LEHIGH ACRES	FL	33970
GOMEZ ROBERTO E +	GORGOY YENJ	8738 SW 27TH ST	MIAMI	FL	33165
PENNER JOHN D		RT 5 580 BRUNER RD	LEAMINGTON	ON	N8H 3V8
OLEARY RICHARD F	JOHI	6201 RIVERSIDE DR APT 50D	METAIRIE	LA	70003
CAM TROY V		500 NE 2ND ST #208	DANIA	FL	33004
SANTIAGO JON + JULIET		3933 SUNSET RD	LEHIGH ACRES	FL	33971
TANZILLO TRUDY + JAMES V		2886 MOORINGS WAY	SOUTHPORT	NC	28461
LARIVIERE MICHAEL + PAMELA		17537 BRADDOCK RD	FORT MYERS	FL	33912
GARNIER CAROLE		104 RUE FRANCOIS NARDI	LE PRADET 83220		
FERGUSON ALFONSO	FERGUSON OL	728 E 225TH ST	BRONX	NY	10466
SHEPPARD ELLA		1834 PARK AVE	MOODY	AL	35004
LAZZARO NICHOLAS J JR + OLGA F		254 PERCH ROCK TRL	WINSTED	CT	6098
RAJA SHAMASUNDAR + SREERANJINI		18795 MISTY LAKE DR	JUPITER	FL	33458
HUSZAR MARTIN W + HELEN C		PO BOX 1125	BONITA	CA	91908
GUERIN JAMES III		3932 18TH ST W	LEHIGH ACRES	FL	33971
SUTTON JESSICA +	SARNO DERICK	1028 CHAUNCEY AVE	LEHIGH ACRES	FL	33971
ZELLHART ROBERT E + MARY ALICE		455 OAKMONT DR	MYRTLE BEACH	SC	29579
BLOSSER MICHEAL + FLORA		700 E OCEAN BLVD #1908	LONG BEACH	CA	90802
NUNEZ CESAR +	LESWING-DE-N	11364 NW 65TH CT	PARKLAND	FL	33076
BEARDSLEY GLENDA S TR		2360 19TH ST SW	NAPLES	FL	34117
KING EMILY + JOHN		1744 RED CEDAR DR #3	FORT MYERS	FL	33907
MCINTOSH JEFFREY T + LYDIA D		4509 17TH ST	WYANDOTTE	MI	48192
PORRETTA FRANK A		5120 SW 13TH AVE	CAPE CORAL	FL	33914
ACKERMAN GLORIA BOWMAN		221 SE 6TH ST	CAPE CORAL	FL	33990
MCINTYRE EDWARD E III +	MCINTYRE PAT	PO BOX 141	LEHIGH ACRES	FL	33970
THOMAS VICTOR		2031 NW 60TH AVE	SUNRISE	FL	33313
HALL HORACE A + SHERYL		10720 WILLOW OAKS DR	MITCHELLVILLE	MD	20721
HENRY ALVIN A + SHERRIL A		2049 POLO GARDENS DR	WELLINGTON	FL	33414
LESTEN ALSTON		1884 NEWMAN TER	BENTON HARBOR	MI	49022
FITCH JAMES B + CAROL J		5095 JENNIFER DR	NORTH SYRACUSE	NY	13212
ALLEN CARL + CARMEN		14040 CHANCELLOR ST	FORT MYERS	FL	33905
CAVANAUGH KEVIN +	CAVANAUGH JE	14050 CHANCELLOR ST	FORT MYERS	FL	33905
STEWMON JOAN		6620 ARBOR AV	FORT MYERS	FL	33905
BEACHELL STEVEN		10 ATHELONE AVE	GREENVILLE	SC	29605
DIDOSZAK MARIA TR		22822 CLEAR LAKE DR	FARMINGTON HILLS	MI	48335
MONROE LLOYD K + FERN L		1370 PARKER BLVD	KENMORE	NY	14223
DEATER MATTHEW + BONITA		5013 BARON ST	LEHIGH ACRES	FL	33936
DYSON BLAINE R		17562 GILLETTE WAY	LAKEVILLE	MN	55044
SOBOTKIN A P + VIRGINIA		3739 6TH ST NE	HICKORY	NC	28601
KREBS RAYMOND L +	KREBS DIANA (	2523 N WASHINGTON ST	SPOKANE	WA	99205
KOLOS SHIELA M TR	FOR THE KOLO	2039 HIGH MEADOW TR	S LAKE TAHOE	CA	96150
CHING CHRISTOPHER		5465 BERRY BLOSSOM WAY	WEST PALM BEACH	FL	33415
BRETTWESTON CORP		5580 8TH ST W STE 6 + 7	LEHIGH ACRES	FL	33971
ROACHE BRIAN + TERESA		5021 BARON ST	LEHIGH ACRES	FL	33971
BEAUGUREAU LAURANCE		4343 SHOOTING STAR DR	ISLAND LAKE	IL	60042
AMERICAS FIRST HOME OF SW FL		4218 CLEVELAND AVE	FORT MYERS	FL	33901
DESCHENES MICHAEL + GHISLAINE		21437 CLUBSIDE LOOP	LUTZ	FL	33549
EDO ALFONSO + AMPARO		412 S WESTBORO AVE	ALHAMBRA	CA	91803
COUNTS CALVIN E + RUTH S		27 DOE RD	NEWBERRY	SC	29108
GRANDIZIO JOHN A +	GRANDIZIO GL	49 LAKESIDE AVE	FRANKLINVILLE	NJ	8322
SCHIFF MARY E W		1226 S GRAND AVE	EVANSVILLE	IN	47713
COLLOM ROY H + CHRISTINE		1035 CEDARTREE AV	LEHIGH ACRES	FL	33971
VELEZ TOMAS		1033 CEDARTREE AVE	LEHIGH ACRES	FL	33971
POCCHI CAYETANO		12855 COLLIER BLVD	NAPLES	FL	34116
SKINNER MAZIE		5412 JUSTICE STREET	SYLVAN SPRINGS	AL	35118
BELANGER DONALD		9549 GLADIOLUS PRESERVE CT	FORT MYERS	FL	33908
STEVEN CORPORATON OF NAPLES		5580 8TH ST W STE 6 + 7	LEHIGH ACRES	FL	33971
RUIZ JOSE M		5004 BEECHER ST	LEHIGH ACRES	FL	33971
WHITELAW WILLIAM		127 STRATHAVEN RD	ML9 3-JN LANARKSHIRE		
FERRELL JACQUELINE WINEGART		PO BOX 382	CLARKDALE	AZ	86324

PAPPAS JOHN T + AYME E		1030 CHAUNCEY AVE	LEHIGH ACRES	FL	33971
CRISTIA CARLOS +	ESTEVEZ YEISI	5019 BARON ST	LEHIGH ACRES	FL	33971
MICHEL WILBERT +	CAJUSTE BETT	5331 CARLTON ST	NAPLES	FL	34113
SARDINAS ELOY A		11541 NW 50TH TERR	MIAMI	FL	33178
BRUNK T EUGENE + JANICE L		1849 WAYLAND DR	WINCHESTER	VA	22601
FRANCOIS WILLY +	ISSAC NATHALI	5011 BALMER ST	LEHIGH ACRES	FL	33971
MCINTOSH CHARLES + THERESA +	MCINTOSH JEF JEFF	4509 17TH	WYANDOTTE	MI	48192
STEVEN CORPORATION OF NAPLES		5580 8TH ST W STE 6 + 7	LEHIGH ACRES	FL	33971
PRICE LEE CRAIG		1936 BAYWOOD DR	WIXOM	MI	48393
MW JOHNSON CONSTRUCTION OF FL		12801 COMMONWEALTH DR SUITE 12	FORT MYERS	FL	33913
CLAUSEN JOHN H		3936 18TH ST W	LEHIGH ACRES	FL	33971
JONES AILSA		52 LOUISA ST W	THORNBURY	ON	N0H 2P0
AVILA JOSE W + NANCY		4560 EVERGLDES BLVD	NAPLES	FL	34120
BURGOS ALEJANDRO +	LARREA COSET	2421 DANIEL AVE N	LEHIGH ACRES	FL	33971
JESSICA CORP		5580 8TH ST W STE 6 + 7	LEHIGH ACRES	FL	33971
THOMPSON RICHARD H + BERNICE L		4520 GRAND CENTRAL AVE	NEW PORT RICHEY	FL	34652
WILLIAMS NELSON P + MARIE		105 HECKEL ST	BELLEVILLE	NJ	7109
LOLO MARIE E		620 PUTTER PL	WEST PALM BEACH	FL	33409
BOPPANA SREEDWARAKA P + KARUNA		1934 KNOLL CT	TROY	MI	48098
ANDERSON MARY +	ALLISON BRIAN	2515 FIRST ST #16	FORT MYERS	FL	33901
HIGHSMITH CARRIE		5015 BARON ST	LEHIGH ACRES	FL	33971
ACOSTA FELIX		1022 CEDARTREE AV	LEHIGH ACRES	FL	33971
KROELL ANDREA + RUEDIGER		JOHANN SCHMIDT STR 28	61194 NIDDATAL 2		
JANANI JAVANSHIR		10956 MARTINGAL COURT	POTOMAC	MD	20854
JESSICA CORP		5580 8TH ST W STE 6 + 7	LEHIGH ACRES	FL	33971
PHAN THI PHUONG		1088 CENTERSTONE LN	RIVIERA BEACH	FL	33404
EAST COUNTY WATER CONTROL DIST		601 EAST COUNTY LN	LEHIGH ACRES	FL	33936
MILLER JOSEPH B + DENDLE		3924 18TH ST W	LEHIGH ACRES	FL	33971
WOOSLEY MARIAN JOYCE + DALE A		1004 CHAUNCEY AVE	LEHIGH ACRES	FL	33971
BERNACET AILEEN +	PABON MILAGF	8999 SW 133RD CT UNIT C	MIAMI	FL	33186
K HOVNANIAN FIRST HOMES LLC		10 HIGHWAY 35	RED BANK	NJ	7701
MW JOHNSON CONSTRUCTION OF FL		17645 JUNIPER PATH STE 100	LAKEVILLE	MN	55044
BRETTWESTON CORP		5580 8TH ST W STE 6 + 7	LEHIGH ACRES	FL	33971
KARR VALENTINE L + THELMA L +	JONES CHERYI	619 FALCON DR	COLUMBUS	IN	47201
MENDOZA BLANCA + RAUL W/H		1620 NE 2ND TER	CAPE CORAL	FL	33909
VALENZUELA LUIS		5050 NW 7TH ST #407	MIAMI	FL	33126
KAI JAS M + MIYOSHI		148 VERO BEACH BLVD	WESTON	ON	M9M 1R1
NATIONAL RECREATIONAL	PROPERTIES C	ONE MAUCHLY	IRVINE	CA	92618
WILSON PHILMUS		4115 FOGEL LN	SILVER SPRING	MD	20906
GERRERO ROBERT D TR	FORECLOSURE	3015 SE 22ND PL	CAPE CORAL	FL	33904
BARNES LINDFORD D		6049 NW WOLVERINE RD	PORT ST LUCIE	FL	34986
BEARDSLEY BROOKE S		2360 19TH ST SW	NAPLES	FL	34117
CHOE MI OK + JAMES Y		11640 MASTERS RUN	ELLICOTT CITY	MD	21042
MCINTYRE E E III + PATRICIA A		PO BOX 141	LEHIGH ACRES	FL	33970
MILSTEIN KEITH + ANDREA R		1210 GLENN AV	LEHIGH ACRES	FL	33972
DESTINE DONEL		2848 48TH TER SW	NAPLES	FL	34116
JOHNSON WAYNE A + PATRICIA K		1210 HIBISCUS AVE	LEHIGH ACRES	FL	33936
YATES DURWOOD +	FRAZIER DANIE	1211 FIFTH AVE	LEHIGH ACRES	FL	33972
VAUHGHAN EARL +	VAUHGHAN AN	111614 DAHILA DR	ROYAL PALM BEACH	FL	33411
KRZESKI HENRY		315 LYNCHBURG DR	NEWPORT NEWS	VA	23606
FARNAN JEFFREY W + LYNDA A		1211 DAYTON AVE	LEHIGH ACRES	FL	33972
SULLIVAN CHRISTOPHER R +	SULLIVAN TONI	10457 FRANKFORT RD	HOLLAND	OH	43528
THERRIEN NORMAN G + SUSAN J		PO BOX 318	SANBORNVILLE	NH	3872
PITALUGA ROLANDO		13110 SW 16TH ST	MIAMI	FL	33175
TORRES JASON +	BOBIER DEENA	5004 BUTTE ST	LEHIGH ACRES	FL	33971
JESSICA CORP		5580 8TH ST W STE 6 + 7	LEHIGH ACRES	FL	33971
RODRIGUEZ ERNESTO		4601 31ST AVE SW	NAPLES	FL	34116
KRUTISCH HERBERT + MARICA B		PO BOX 1037	MARCO ISLAND	FL	34146
CODY CYNTHIA P		PO BOX 8673	JUPITER	FL	33468
PENA DILIER E		5008 BUTTE ST	LEHIGH ACRES	FL	33971
SEGAL MICHAEL +	UCHIMA CHARI	1003 CEDARTREE AVE	LEHIGH ACRES	FL	33971
YOUNG GENE A + PHYLLIS		2200 16TH ST NE	WASHINGTON	DC	20018
BLANCO ROSA M + WALTER J		3741 13TH AVE SW	NAPLES	FL	34117
LAUDA DEBRA		375 WHEELER ST	MC KEES ROCKS	PA	15136
DUARTE ALBERTO		3811 7TH ST	LEHIGH ACRES	FL	33971
PFEIFFER C J + BEATRICE J		1834 WORTHINGTON RD	GREENVILLE	NC	27858
DIXON R L + CHARLENE D		263 PARK END DR	DAYTON	OH	45415
BROWN T E JR + MARY W		HIGHWAY 39 EAST	WAGENER	SC	29164
CHUMLEY WILLIAM JR + SONDRA		4139 OLD HIGHWAY 63	SPEEDWELL	TN	37870
SARGENT LAWRENCE + LIZ E		3658 LYNNFIELD RD	SHAKER HEIGHTS	OH	44122
KANTENWEIN TANYA		3820 COLONIAL BLVD STE 101	FORT MYERS	FL	33912
SHAMULUAS JOEY Y + SUSAN D		5006 BUTTE ST	LEHIGH ACRES	FL	33971
WILLIAMS EDWARD L +	SMITH LAURA A	1000 CHAUNCEY AVE	LEHIGH ACRES	FL	33971
RUDOLF JONATHAN B + KATHLEEN S		2450 STATE ROUTE 343	YELLOW SPRINGS	OH	45387
RESSEGIUE ROSEMARIE S +	CAMPANILE CH	14860 INDIGO LAKES CIR	NAPLES	FL	34119
MERKEL DANE E		4376 PROCTOR PL	SAN DIEGO	CA	92116
GEORGE ERIC M		1910 W CYPRESS ST	TAMPA	FL	33606
FRANCOIS WILLY + NATHALIE		5011 BALMER ST	LEHIGH ACRES	FL	33971
MYERS STARR B		13289 ROLLIE RD E	BISHOPVILLE	MD	21813
HEIN MICHAEL K		4071 ORDNANCE RD	LEHIGH ACRES	FL	33971
VALLEJO PABLO		440 5TH ST	LEHIGH ACRES	FL	33971
ROVEAL RENEE		1118 NORTH AVE	LEHIGH ACRES	FL	33972
HUNTER JEANNE E TR	TIMC	9970 RIVERDALE	REDFORD	MI	48239
MCFELIA MARK S + WENDY K		1121 HIGHLAND AV	LEHIGH ACRES	FL	33972
RUSSELL COPELAND +	RUSSELL AUDF	10723 OAK MEADOW LN	LAKE WORTH	FL	33467
GISSINGER KARL		618 WALL RD	WADSWORTH	OH	44281
HART JAMES A + DIANA M +	HART ALLEN JA	1121 MAPLE AVE N	LEHIGH ACRES	FL	33972
DELOSSANTOS SERGIO +	CEDENO LESBI	7427 ARHTUR ST	HOLLYWOOD	FL	33024
RITE DEAL PROPERTIES LLC		11790 SW 9TH CT	PEMBROKE PINES	FL	33025
REGIS GRACITA A		212 29 HILLSIDE AV APT 2 GE	QUEENS VILLAGE	NY	11427
JOHNSON WAYNE A		1210 HIBISCUS AV	LEHIGH ACRES	FL	33936
PRICE ROSEMARIE S + HAROLD F		1215 EIGHTH AVE	LEHIGH ACRES	FL	33972
FERNANDES DAVID J +	FERNANDES SI	41 FRAZIER LN	TIVERTON	RI	2878
REYES EDWIN A		1121 CABRILLO AVE	LEHIGH ACRES	FL	33971
BOUCKHUYT FRANK J +	BOUCKHUYT Y'	RR 2	SIMCOE	ON	N3Y 4K1
ORDONEZ HERMES		2718 SE 8TH PL	CAPE CORAL	FL	33904
WISNIEWSKI ROGER P +	WEEGAR LISA .	1122 CABRILLO AV	LEHIGH ACRES	FL	33971
WRENN ROBERT J +	WRENN HELEN	4705 LILLIAN DR	ALEXANDRIA	VA	22310
JONES RUDOLPH MICKEY JR		PO BOX 1747	LEHIGH ACRES	FL	33970

SAARANEN TIMOTHY A + LINDA C +	CORAL BAY GR	2504 E 7TH ST	LEHIGH ACRES	FL	33972
SOARES MARCOS MONTEIRO		1121 CALMAR AVE	LEHIGH ACRES	FL	33971
MORRISEY J D G + L M		1454 METZ CRESCENT	OTTAWA	ON	K1K 4A1
CAMPO NORMA B +	CAMPO MANUE	11551 SW 93RD ST	MIAMI	FL	33176
CROSBIE THOMAS + ALBANIA		513 PECK AVE	FORT MYERS	FL	33919
MADDIE CORP		5580 8TH ST W STE 6 + 7	LEHIGH ACRES	FL	33971
NOUR TANOUS F + LEA		5250-2 CEDAR BEND DR	FORT MYERS	FL	33919
MORRIS-PIARD JACQUELINE		683 MORNINGMIST LN	LEHIGH ACRES	FL	33936
WELLS CHARLES A + JANICE D		28681 ROSSLYN AVE	GARDEN CITY	MI	48135
ODEH ABDEL F + AFAF		5 ALIZE DR	KINNELON	NJ	7405
BACIGALUDI ARMANDO + BLANCA		2500 SW 105TH AVE	MIAMI	FL	33165
ACOSTA GUADALUPE		1111 CEDARTREE AVE	LEHIGH ACRES	FL	33971
DRUE CORPORATION		5580 8TH ST W STE 6 + 7	LEHIGH ACRES	FL	33971
KHAN MUSTAKEEN + DARSHINEE		1389 RICHLAND BLVD	AMITYVILLE	NY	11377
PITALUGA Y HOAN		9062 NW 177TH TER	HIALEAH	FL	33018
MONTANO HUMBERTO R +	PEREZ MARIA I	1109 CEDARTREE AVE	LEHIGH ACRES	FL	33971
BUSBY SHANE LAURENCE		1603-2020 BELLEVUE AV	WEST VANCOUVER	BC	V7V 1B8
FUTCH WILLIAM D		1119 THOMPSON AVE	LEHIGH ACRES	FL	33972
PEREZ JORGE L + ANANIAS		13025 ARCH CREEK TER	MIAMI	FL	33181
HOPE JEFFREY L		1117 CLEVELAND AV	LEHIGH ACRES	FL	33972
DAVIS ROBERT H + DORIS E		2646 LEE RD E	ASHTABULA	OH	44004
DELAVIA HERNAN +	DELAVIA ANA T	801 S RANDOLPH ST	ARLINGTON	VA	22204
EBBECKE GEORGE A + AMELIA W	MAR	708 HOSTMAN AVE	WARMINSTER	PA	18974
HEUSDENS BYRON		3322 1ST AVE	RACINE	WI	53402
CAMPBELL GREGORY		14625 NE 4TH AVE	MIAMI	FL	33161
WOODSIDE CLIFFORD		2217 SE 43RD ST	CAPE CORAL	FL	33914
LINDSAY PATRICK		7417 SW 14TH PL	NORTH LAUDERDALE	FL	33068
BRANCO SAM		14605 SUTHERLAND AVE	NAPLES	FL	34119
FREDERICK V B JR + BETTY D		PO BOX 7541	LONGVIEW	TX	75607
HAYNES PAUL		10861 NW 3RD CT	PEMBROKE PINES	FL	33026
HURLEY HOLDINGS LLC		438 LAGOON AVE	NAPLES	FL	34108
HARVEY WYCLIFFE +	HARVEY GARE	101 NASSAU ST	ELMONT	NY	11003
TWINE LARRY E +	TWINE JAMIE S	4080 TIMBER RIDGE DR	VIRGINIA BEACH	VA	23455
QUARNSTROM ROBERT S T/C	QUARNSTROM	6308 PANTHER LN APT H14	FORT MYERS	FL	33919
LENOCI EDWARD S		3923 MILLER PL	LEVITTOWN	NY	11756
SIURANO MARYANNE +	GENOVESE ALI	1002 CHAUNCEY AVE	LEHIGH ACRES	FL	33971
GEMME GERARD L + ELOISA M		7738 CAMERON CIR	FORT MYERS	FL	33912
ANDERSON CLINTON J + TIFFANY S		1119 CECELIA AVE	LEHIGH ACRES	FL	33971
PISCITELLA PATSY +	PISCITELLA RO	106 PITTS PT	NEW CASTLE	PA	16102
DICKERSON MURIEL		761 CAROL AVE	ELGIN	IL	60123
SUTHERLAND EAN		257-36 144TH AVE	ROSEDALE	NY	11422
FREDERICKS WILLIAM +	FREDERICKS D	7 POLE BRIDGE RD	SANDY HOOK	CT	6482
WISNIEWSKI ROGER P +	WEEGAR LISA /	1122 CABRILLO AVE	LEHIGH ACRES	FL	33971
WNEK LAWRENCE + PHYLLIS		25 COUNTRY HILL RD	LEBANON	NJ	8833
BOSSE BERNADIN +	CHERY MARIE I	1122 CARISTON AV	LEHIGH ACRES	FL	33971
NETO ANTONIO R		5010 BANNING ST	LEHIGH ACRES	FL	33971
BRETTWESTON CORP		5580 8TH ST W STE 6 + 7	LEHIGH ACRES	FL	33971
HOFSCHNEIDER TONY B + AMY R		5046 BELROSE ST	LEHIGH ACRES	FL	33971
COFRE LYDIA CABELLO		5249 NW 7TH ST APT 205	MIAMI	FL	33126
GIL JOSE M		3976 SUNSET RD	LEHIGH ACRES	FL	33971
ESCOBAR RUBEN		1117 CABRILLO AVE	LEHIGH ACRES	FL	33971
LOPEZ JOEL +	CAMAROTTI MA	5053 BECK CT	LEHIGH ACRES	FL	33971
DELLINGER TRACY T		5021 BENTON ST	LEHIGH ACRES	FL	33971
BERKY KAROLY		509 S HONEYSUCKLE LN	GILBERT	AZ	85296
ROSS JOSEPH JR + MONA		1119 CALMAR AVE	LEHIGH ACRES	FL	33971
AJ II LIMITED LLC		350 HOMESTEAD RD S	LEHIGH ACRES	FL	33936
PERUGORRIA PEDRO +	PERUGORRIA F	1122 CALMAR AVE	LEHIGH ACRES	FL	33971
GE DEVELOPMENT + MARKETING INC	ELS/	4488 SILVER FOX DR	NAPLES	FL	34119
GRAHAM NEVILLE		1108 CHAUNCEY AVE	LEHIGH ACRES	FL	33971
DESIRE MARIE M +	JEAN-BAPTISTE	8210 NW 19TH ST	PEMBROKE PINES	FL	33024
TAX FREE STRATEGIES LLC	FOR MARC JOS	12853 BANYAN CREEK DR	FORT MYERS	FL	33908
PICHEL ARMANDO +	PEREZ MALVYS	2021 RIVER REACH DR #332	NAPLES	FL	34104
LOPEZ MORGAN L +	ROJAS DIANA C	9737 NW 41ST ST STE 533	MIAMI	FL	33178
ROMERO EDGAR + TERESITA		5010 BEECHER ST	LEHIGH ACRES	FL	33971
CUTILLO PAUL J + SHERYL A		2337 SCHAFFER RD	POTTSTOWN	PA	19464
WSZOLKOWSKA EWA		25 CLARKE ST	CONCORD	NH	3301
COLE VERONICA		1120 CARRISTON AVE	LEHIGH ACRES	FL	33971
AMERICAS FIRST HOME OF SW FL		4218 CLEVELAND AVE	FORT MYERS	FL	33901
ABRAHAM KNDOOR + MARY		5005 BENTON ST	LEHIGH ACRES	FL	33971
HERNANDEZ REYNALDO		1119 CASSIN AVE	LEHIGH ACRES	FL	33971
WIENCEK PATRICIA		12510 STRATHMORE LOOP	FORT MYERS	FL	33912
PARSONS JOHN E + MELISSA A		1141 16TH AVE NE	NAPLES	FL	34120
KERR ROSALIE L		2786 NW 104TH AVE BLDG 179 101	SUNRISE	FL	33322
HOFSCHNEIDER TONY B + AMY R		5046 BELROSE ST	LEHIGH ACRES	FL	33971
MUNIZ ERNESTO JR + YAN CHIU		6324 ELLWELL CRESCENT	REGO PARK	NY	11374
BULYGA MICHAEL + MARY		414 JEFFERSON AVE	SALEM	MA	1970
PACKARD CONSTANCE L		4975 WASHINGTON ST #411	WEST ROXBURY	MA	2132
AJ II LIMITED LLC		350 HOMESTEAD RD S	LEHIGH ACRES	FL	33936
CHAFFEE PAUL W + EVA M		5017 BENTON ST	LEHIGH ACRES	FL	33971
MARTIN JOHN C		9111 SAN CARLOS BLVD	FORT MYERS BEACH	FL	33931
SENITZ JOAN TR	FOR SENITZ TR	735 N ECHO HAWK WAY	EAGLE	ID	83616
LANNI ANGELO L		1112 CHAUNCEY AV	LEHIGH ACRES	FL	33971
GATES CRAIG E		5207 BRIDGE AVE	CLEVELAND	OH	44102
NICHOLSON USA PROPERTIES INC		111 WEST ROBINSON ST	ORLANDO	FL	32801
TROSS EROAL		300 DANIA ST	LEHIGH ACRES	FL	33972
GUTHRIE ALBERT N		6004 NW 201 TER	HIALEAH	FL	33015
GONZALEZ CLAUDIA P +	HERRERA CES/	16756 NE 4TH CT	MIAMI	FL	33162
MITCHER DOROTHY +	MITCHER MARI	17230-7 TERRAVERDE CIR	FORT MYERS	FL	33908
BURMEISTER HANS-JUERGEN		OP DEN KAMP 3	22851 NORDERSTEDT		
PEREZ JACQUELINE		4335 E 9TH LN	HIALEAH	FL	33013
SAINTE CLAIRE		15741 HUNT RIDGE RD	DAVIE	FL	33331
MOSES MERCEDES + WINSTON		14 HARTFORD WAY	FREDERICKSBURG	VA	22406
FERNANDEZ JUAN C +	DEPALMA ANTO	463 NEW ENGLAND TER	ORANGE	NJ	7050
ESCARDO ROBERTO + IVETTE		14281 SW 24TH ST	MIAMI	FL	33175
BRIGGS DENNIS JAY + SUSAN M		2661 BRISTOL LAKE	DOWLING	MI	49050
MATHEWS EDWARD		2201 DANIEL AVE N #03	LEHIGH ACRES	FL	33971
CSPEC LLC		566 THEATRE RD	SAINT BENEDICT	PA	15773
LOPERA MARIO + GLORIA		125 MANOR BLVD # 302	NAPLES	FL	34104
HAAG JOHN +	AMATO ANGEL	10 LILAC CRT E	EAST BRUNSWICK	NJ	8816

MALDONADO NICHOLAS + YVONNE		5 BOULDER DR	STAFFORD	VA	22554
TAX FREE STRATEGIES LLC 50% +	SEELOCHAN CI	12853 BANYAN CREEK DR	FORT MYERS	FL	33908
MILLAN MARIA		282 11TH ST ST	HIALEAH	FL	33010
CICCARELLO ROBERT J		184 ROSETREE LN	EXTON	PA	19341
RICHARDSON OLIAN C + BETTY J		7536 S PEORIA ST	CHICAGO	IL	60620
SCARBROUGH JOHN R + KAREN J		12650 NEW BRITTANY BLVD #102	FORT MYERS	FL	33907
YELVINGTON FRANK + CAROL		3113 19TH ST W	LEHIGH ACRES	FL	33971
BRETTWESTON CORP		5580 8TH ST W STE 6 + 7	LEHIGH ACRES	FL	33971
MARRERO WILLIAM		4181 ELLIS RD	FORT MYERS	FL	33905
WRIGHT MARY LOUISE		17 APPLE LN	ROXBURY	CT	6783
SIMPLY SOUTHERN HOMES		408 CLEVELAND AVE N	LEHIGH ACRES	FL	33972
CARBOY ROBERT + DIANE		3936 RUXTON RD	NAPLES	FL	34116
DRUE CORPORATION		5580 8TH ST W STE 6 + 7	LEHIGH ACRES	FL	33971
SORIANO PEDRO		15625 SW 260TH ST	HOMESTEAD	FL	33032
MAZZARELLA ROBERT C +CATHERINE		145 CAPRI DR	PORT READING	NJ	7064
HOWARD ROGER L + JERALDINE		13664 WINDY PRAIRIE DR	HUNTLEY	IL	60142
ISME MAGALIE		13901 N MIAMI AVE	MIAMI	FL	33168
V + A AMERICAN CORP		1880 GOLDEN GATE BLVD E	NAPLES	FL	34120
MUSSER E S + MARTHA W		13 BUCH MILL RD	LITITZ	PA	17543
LAUDICINA ANTHONY J	KATI	553 MADISON ST	CARLSTADT	NJ	7072
SIMMONDS PEARLEY M		PO BOX 970806	COCONUT CREEK	FL	33097
GONZALES MANUEL +	GONZALES SH/	2111 REVELLO ST	IMMOKALEE	FL	34142
YELVINGTON FRANK + CAROL		3113 19TH ST W	LEHIGH ACRES	FL	33971
DOMINION PROPERTIES SERVICE		11216 TAMIAMI TRAIL N #407	NAPLES	FL	34110
DEFFENDALL MARK ALLEN + SUE		2352 WEST 13145 SOUTH	RIVERTON	UT	84065
TAMBURRI LOUIS R		240 WADSWORTH AVE #41	NEW YORK	NY	10033
JACKSON HARRY J + CLAIRE J		190 PALMER CIR	SAYVILLE	NY	11782
MACDONALD MICHAEL R + JUDITH A		14 E HUNTINGTON CIR	DOVER	DE	19904
JESSICA CORP +	WIEGAND DARI	5580 8TH ST W STE 6 + 7	LEHIGH ACRES	FL	33971
CHAPMAN JACQUELINE		5828 RODMAN ST	PHILADELPHIA	PA	19143
LAUREN DEVELOPMENT CORPORATION		5580 8TH ST W STE 6 + 7	LEHIGH ACRES	FL	33971
URITZBEREA RAUL L +	NARBAITZ CEC	6320 NW 174TH TER	HIALEAH	FL	33015
GHANTOUS PAUL + STEPHANIE J		1509 PINE AV	LEHIGH ACRES	FL	33936
WALK RUTH M TR		17453 E 1650TH AVE	TEUTOPOLIS	IL	62467
WINN JOSIE S		PO BOX 12	ESTILL	SC	29918
HUNHOFF ANNETTE L		11311 MORAINE DR	PALOS HILLS	IL	60465
HINES-PATTERSON BONITA A		624 N 57TH ST	PHILADELPHIA	PA	19131
ROSS HOME BUILDERS INC		1415 COLONIAL BLVD	FORT MYERS	FL	33907
STUCKMAN DAVID R		212 RIVERBEND DR	MILAN	MI	48160
POCCHI UGO		9321 NW 41ST PL	SUNRISE	FL	33351
LI GUSTAVO + MARIA		17222 NW 6TH CT	PEMBROKE PINES	FL	33029
DRUE CORPORATION		5580 8TH ST W STE 6 + 7	LEHIGH ACRES	FL	33971
CRUZ ANTONIO ROLDAN +	VALENCIA LUZ	8857 NW 114TH ST	HIALEAH	FL	33018
ARANGO DARIO + TERESA		2978 SUNSET RD	FORT MYERS	FL	33901
BLUMENTHAL LUIS		PO BOX 51142	SARASOTA	FL	34232
CONRAD JAMES JR		18281 RIVER ESTATES LN	ALVA	FL	33920
MALCOLM HELEN		1121 SW 96TH TER	PEMBROKE PINES	FL	33025
MATTSON RICHARD A + GLADYS		5059 BENTON ST #61	LEHIGH ACRES	FL	33971
MENDOZA ARGELIO LUIS +	RIVERA CARME	1109 CHAUNCEY AVE	LEHIGH ACRES	FL	33971
REID CAROLINE E		154 MELI BLVD	JACKSON	NJ	8527
COSTIEAN THOMAS J +	COSTIGAN G R	55 KENNEDY DR	MALDEN	MA	2148
RHOADS RICHARD E 1/2INT T/C +	RHOADS BETT'	1333 GREENWOOD AVE	KENT	OH	44240
CABAI JAMES R +	CABAI JOAN E '	1475 N LARKWOOD SQ	FORT MYERS	FL	33919
STANLEY K B + ELIZABETH	MAR	3014 N WINDSOR DR	ARLINGTON HEIGHTS	IL	60004
MARTIN KIM H TR	FOR MARTIN TI	238 SE 21ST AVE	CAPE CORAL	FL	33990
NAVARRO RAQUEL		519 RETUNDA PKWY	CAPE CORAL	FL	33904
BURMEISTER HANS-JUERGEN		OP DEN KAMP 3	22851 NORDERSTEDT		
HUBLEY FRANCISCA ETAL T/C		36 IRONWOOD ST	ISLIP	NY	11751
WILLIAMS LISTER + JENNIFER		29 PORTLAND WAY	WHEATLEY HEIGHTS	NY	11798
MARTIN KIM H TR	FOR MARTIN TI	238 SE 21ST AVE	CAPE CORAL	FL	33990
KESSLER PAUL		730 PAN AM AVE	NAPLES	FL	34110
HUGHES WILLIE LEE +	HUGHES GERA	700 E 29TH AVE	PINE BLUFF	AR	71601
JESSICA CORP		5580 8TH ST W STE 6 + 7	LEHIGH ACRES	FL	33971
OSME JUNIA		PO BOX 62176	FORT MYERS	FL	33906
NEAR L D + JACQUELINE DOROTHY		21 TIMMERMAN ST	DOLGEVILLE	NY	13329
HAWKES IAN		6056 WATERWAY BAY DR	FORT MYERS	FL	33908
ALLEN VICTOR		201 EAGLESMERE DR	LEHIGH ACRES	FL	33936
STATEN ESTELLE	EDW	6909 NW DENARGO ST	PORT ST LUCIE	FL	34983
SANCHEZ ALBERTO +	VAZQUEZ JUAN	11893 SW 196TH TER	MIAMI	FL	33177
SAMUEL OOMMEN + MARIAMMAM		5077 COUNTRY BROOK DR	COOPER CITY	FL	33330
SNIDER TERRY L +	GRANT JACQUI	3019 17TH ST W	LEHIGH ACRES	FL	33971
MCDONALD MARILYN C		125 CENTENNIAL AVE	SAULT STE MARIE	ON	P6A 5B2
METZ JOHN W + JUDY E		3215 19TH ST W	LEHIGH ACRES	FL	33971
MCDONALD MARILYN C		125 CENTENNIAL AVE	SAULT STE MARIE	ON	P6A 5B2
SCHMIDT OTTO D 25% +	SCHMIDT MARI	213 BARTLEY AVE	MANSFIELD	OH	44903
DAGUSTE MARIE T		3009 17TH ST W	LEHIGH ACRES	FL	33971
MONTGOMERY RUDOLPH G +	MONTGOMERY	4810A ORLEANS CT	WEST PALM BEACH	FL	33415
CRUZ ESTHER		2301 SW 27TH ST	CAPE CORAL	FL	33914
V + A AMERICAN CORP		1880 GOLDEN GATE BLVD E	NAPLES	FL	34120
SNIDER TERRY L +	GRANT JACQUI	3019 17TH ST W	LEHIGH ACRES	FL	33971
GRAND LODGE OF FREE AND		ACCEPTED MASONS OF INDIANA	FRANKLIN	IN	46131
KHAMO WILSON N		3753 W TIERRA BUENA LN	PHOENIX	AZ	85053
SEELOCHAN CHANDRAMANI		18391 PINE NUT CT	LEHIGH ACRES	FL	33936
FIG JAMES DAVID		4 NORVIN CT	SIMPSONVILLE	SC	29680
PALACIO LUZ MARTIZA		380 ROOSEVELT	FAIRVIEW	NJ	7022
KONKEN W LEE		300 NORTH DEE RD	PARK RIDGE	IL	60068
POWERS DONALD G +	POWERS JOAN	4320 NW 24TH ST	LAUDERHILL	FL	33313
BOURKE STEVEN		2047 NORTH 38TH WAY	PHOENIX	AZ	85008
WHITE THEODORE J +	WHITE HYACIN	187 WHIPPANY RD	HANOVER	NJ	7981
JONES LEROY I		1892 NW 112TH ST	MIAMI	FL	33167
MUKANS ALBERT A + KAREN J		734 BEAUMONT AVE NW	GRAND RAPIDS	MI	49504
TELLEZ GEORGE + ELIZABETH		651 CEDAR ST	VENTURA	CA	93001
LUDERS RENET		3641 23RD AVE SW	NAPLES	FL	34117
MOORE MICHAEL R + ERIN		1707 DRAKE AVE N	LEHIGH ACRES	FL	33971
PRADO VIORQUIS		2656 W 60TH ST #88	HIALEAH	FL	33016
HUMBLE SHAWNA		1704 DRAKE AV N	LEHIGH ACRES	FL	33971
PAVLENKOV DMITRI		2602 NW 15TH ST	CAPE CORAL	FL	33993
MORALES ROLANDO + MIRELLA		11954 MELLOW CT	ROYAL PALM BEACH	FL	33411
COTHARIN LINDA		14541 CEDAR CT	MIAMI LAKES	FL	33014

LOMBARDO THOMAS		PO BOX 6550	FORT MYERS	FL	33911
DELGADO JORGE LUIS + EULALIA		PO BOX 1861	HATILLO	PR	659
COOPER WENDY		1705 DRAKE AV N	LEHIGH ACRES	FL	33971
CRUZ ALEJANDRO +	RAVELO ANA H	4909 BEAUTY ST	LEHIGH ACRES	FL	33971
KUNKEL NORMAN W + BETTY M		RR 1	BLUFFTON	IN	46714
SANCHEZ ALBERTO +	VAZQUEZ JUAN	11893 SW 196TH TER	MIAMI	FL	33177
STARKEY DAVID T		1008 CAVANAGH AVE	LEHIGH ACRES	FL	33971
ROJAS VIVIANA CECILIA		3423 32ND ST W	LEHIGH ACRES	FL	33971
GUNGER MICHAEL		207 CRYSTAL CT	NICEVILLE	FL	32578
JESSICA CORP		5580 8TH ST W STE 6 + 7	LEHIGH ACRES	FL	33971
BAKER JULIA H		1725 SE 46TH ST	CAPE CORAL	FL	33904
PAWAR B G		2675 ALAN DR	WICKLIFFE	OH	44092
SOOKHOO DEYMATTIE +	PETERS AMERI	2302 LYON AVE	BRONX	NY	10462
HOLCOMB KAREN A + IVAN E		3945 N JEFFERSON RD	MIDLAND	MI	48642
FOLDS MARK D		19444 GULF STREAM DR	JUPITER	FL	33469
WIESE BRUCE W +	WIESE CHERYL	203 CENTENNIAL AVE	SAULT STE MARIE	ON	P6A 5B2
MEYER PHILLIP S +	LUCK PATRICIA	2006 NW 55TH AVE #11	GAINESVILLE	FL	32653
JESSICA CORP		5580 8TH ST W STE 6 + 7	LEHIGH ACRES	FL	33971
NEWMAN SHEVON A + CHERYL L		12356 NW 52ND CT	CORAL SPRINGS	FL	33076
MURRAY PATRICK +	MURRAY RALPI	3580 35TH ST	LAUDERDALE LAKES	FL	33309
CESAR DELINOIS + LIOMENE		12230 NW 19TH AVE	MIAMI	FL	33167
K HOVNANIAN FIRST HOMES LLC		10 HIGHWAY 35	RED BANK	NJ	7701
MADERO VICTOR + DIANA		PO BOX 344814	CORAL GABLES	FL	33134
BERNAL GERARDO + ESMILDA		14244 SW 24TH ST	MIAMI	FL	33175
NIPPER BLAKE		9260 BUCKINGHAM RD	FORT MYERS	FL	33905
LEBEDEV NATASHA + VALERIJ		1119 SHELDON AV	LEHIGH ACRES	FL	33972
J MP PROPERTIES LLC		562 WOOKHILL EST DR	ELLISVILLE	MO	63021
PIPER VICTOR		7601 BILTMORE BLVD	MIRAMAR	FL	33023
SINACORI HELEN E +	SINACORI FRAI	22605 SW 66TH AVE APT 316B	BOCA RATON	FL	33428
CKR PROPERTIES LLC		5260 S LANDINGS DR #1706	FORT MYERS	FL	33919
LANDSMEN LLC	CHA	6034 CLARION CIR	MINNETONKA	MN	55343
MIMOSA PROPERTIES SERIES 2010/	2012 EAST 12TH TOM	PO BOX 28096	RICHMOND	VA	23228
RAMSEY MATTHEW B + MICHELLE L		1015 N WATERWAY DR	FORT MYERS	FL	33919
RAPISALDI JOSEPH + SHERRY		18 JEFFERSON AVE	LEHIGH ACRES	FL	33972
TORRES VELDA		2104 WELLS AVE	ALVA	FL	33920
AGUILAR BLANCA + GUADALUPE		1704 DALE AV	LEHIGH ACRES	FL	33971
BOURKE STEVEN		2047 NORTH 38TH WAY	PHOENIX	AZ	85008
LEIBOVITCH SAM +	LEIBOVITCH TA	9782 NW 20TH ST	CORAL SPRINGS	FL	33071
SALAZAR MARIA E		1504 LEE AVE	LEHIGH ACRES	FL	33936
STOWE MICHAEL + SHELAH		1512 LEE AVE	LEHIGH ACRES	FL	33936
GISSINGER C G + DOROTHY		6104 N OVAL RD	CLINTON	OH	44216
HARTLE WILLIAM A		121 CARYL DR	PITTSBURGH	PA	15236
EAST COUNTY WATER CONTROL DIST		601 EAST COUNTY LN	LEHIGH ACRES	FL	33936
DALLAK ANDY + IDA		337 MEADOW VALLEY RD	LEXINGTON	KY	40511
FOOTE RONALD +	MCDERMOTTE	8151 SW 4TH CT	NORTH LAUDERDALE	FL	33068
SAWAH SAMUEL +	SAWAH PATRIC	40 HUMMAR DR	DOWNSVIEW TORONTO	ON	M3W 2C9
VEGA LARRY		800 W HOWELL AVE	RIDGECREST	CA	93555
NEMECKAY DOUGLAS		5980 LIBERTY RD	SOLON	OH	44139
BOLLINGER PAUL H TR EST	BETI	8642 STANDING STONE RD	HUNTINGDON	PA	16652
MENDOZA EDGAR JOAQUIN +	HERRERA AMP	3915 SW 58TH TER	HOLLYWOOD	FL	33023
ANDERSON PAURTSMUT T		100 DE KRUIF PL #10A	BRONX	NY	10475
MATHEWS EDWARD + ROSALIND		4675 3RD AVE SW	NAPLES	FL	34119
RYAN CHRISTOPHER J + JENNIFER		1114 CHAUNCEY AVE	LEHIGH ACRES	FL	33971
CASSEUS SUZE		1503 VINCE AVE N	LEHIGH ACRES	FL	33971
HERNANDEZ SARAH		3913 SUNSET RD	LEHIGH ACRES	FL	33971
VALLO MARICHU		3595 CENTRAL AV #D22	FORT MYERS	FL	33901
BURNS KEYNA		9719 BLUE STONE CIR	FORT MYERS	FL	33913
TOUSSAINT ELIAS	JACI	114 FENIMORE ST APT 2D	BROOKLYN	NY	11225
HABITAT FOR HUMANITY	OF LEE COUNT	1288 N TAMIAMI TRL	NORTH FORT MYERS	FL	33903
BRETTWESTON CORP		5580 8TH ST W STE 6 + 7	LEHIGH ACRES	FL	33971
BRICENO PEDRO		PO BOX 267966	WESTON	FL	33326
BLASER JAMES E +	BLASER JOANN	6157 WHIP-POOR-WIL	ROCKFORD	IL	61102
BROWN MARK A		PO BOX 744	VANCOUVER	WA	98666
JOHNSON RUBY		130-45 226TH ST	LAURELTON	NY	11413
TROSS EROAL		300 DANIA ST	LEHIGH ACRES	FL	33972
SMITH REUBEN +	GLIMPS-SMITH	60 DEER RUN	WOODBURY	TN	37190
RUBIO JESUS A		1213 EIGHTH AVE	LEHIGH ACRES	FL	33972
HIGUERA MICHAEL + LAURA 1/2 +	HIGUERA IRENI	2610 ATLAS PEAK RD	NAPA	CA	94558
B N V INVESTMENTS INC		PO BOX 5271	HIALEAH	FL	33014
SOOTHERAN DAVID M + VALERIE P		78 WINSTON	CAMBRIDGE	ON	N3C 1L6
PUPO SERGUEY V		22537 SW 102ND PATH	MIAMI	FL	33190
DRUMMOND NORMAN	NEA	104 MINDEN LN	RALEIGH	NC	27607
SCHAFER STEPHANIE + FRANK J		3908 18TH ST W	LEHIGH ACRES	FL	33971
RAMJATTAN JOESPH + PATRICIA		4309 SW 4TH ST	LEHIGH ACRES	FL	33971
CIANA INC		5580 8TH ST W STE 6 + 7	LEHIGH ACRES	FL	33971
QUINTANA RICARDO		9805 20TH ST W APT B	BRADENTON	FL	34207
GUZMAN DAVID + DINORAH		3105 SW 148TH AVE	MIAMI	FL	33185
VAHLDIEK F W + ARTIE		5851 BARRETT DR	DAYTON	OH	45431
CAPE CORAL AMERICAN LAND INC		8140 NW 155TH ST #201	MIAMI LAKES	FL	33016
WEISS LAVALE B +	WEISS FLOREN	8677 TWINBROOK	MENTOR	OH	44060
LUU NGAN +	NGUYEN DZUN	9992 AUTUMN SAGE WAY	ELK GROVE	CA	95757
MERRELLI GEO + JEAN		43707 HAYES RD	STERLING HEIGHTS	MI	48313
RULLOCK AINSWORTH		1185 SUSSEX DR	N LAUDERDALE	FL	33068
BARCUS DOROTHY M	MON	2807 FARRINGTON ST	TERRE HAUTE	IN	47803
RIVERA DAVID A		15435 SW 141ST TER	MIAMI	FL	33196
PRINDLE RANSOME		1523 NE 4TH TER	CAPE CORAL	FL	33909
MARSHALLECK NEVILLE		12461 SW 18TH ST	MIRAMAR	FL	33027
ELMON ELDA		1699 EAST THIRD AVE	BAY SHORE	NY	11706
NETTO JOHN F +	NETTO GEM W	10015 SW 127TH COURT	MIAMI	FL	33186
MILSTEIN KEITH + ANDREA R		1210 GLENN AV	LEHIGH ACRES	FL	33972
BAXLEY C R + GERALDINE S	GER	6321 HWY 62 NE	LANESVILLE	IN	47136
HENDERSON S W + KATHLEEN A		1212 8TH AVE	LEHIGH ACRES	FL	33972
STEPHENS A RITA +	STEPHENS DOI	6435 C R 214	KEYSTONE HEIGHTS	FL	32656
BARBOUR JILL RUBY		830 FOREST LAKE DR S	MACON	GA	31210
GAGLIARDO ERNEST A		3 WING FOOT CT	MONROE TOWNSHIP	NJ	8831
HAGER RAYMOND E + SHIRLEY J		1206 DESOTO AV	LEHIGH ACRES	FL	33936
NATIONAL RECREATIONAL	PROPERTIES C	ONE MAUCHLY	IRVINE	CA	92618
SPINELLA MARK + JOANNE		3184 PINETREE ST	PORT CHARLOTTE	FL	33952
WOOD JEFFREY R TR	FOR JEFFREY \	3991 UPOLO LN	NAPLES	FL	34119

ROMEU AURELIO G +	ROMEU GLENN	17040 SE 115TH TERR RD	SUMMERFIELD	FL	34491
MCDERMOTT THOMAS J		6 HEATHER LN	RENSSELAER	NY	12144
SUNRISE COASTAL PROPERTIES INC		PO BOX 2053	HILLSIDE MANOR	NY	11040
RIGG IVAN D + VALERIE		5531 SW 7TH PL	MARGATE	FL	33068
KARPINSKI ANGELINA		4316 ORANGE TERRACE DR	WIMAUMA	FL	33598
WOLFE L E + KAREN L L/E		16116 SW INDIANWOOD CIR	INDIANTOWN	FL	34956
SPATES DALVIN S		1141 JOEL BLVD	LEHIGH ACRES	FL	33972
HIGH RETURN LLC		826 1/2 MAIN ST	LAFAYETTE	IN	47901
SIEV INC		501 SW 20TH ST	FORT LAUDERDALE	FL	33315
AIELLO JOSEPH A + PATRICIA		105 BOSTON AVE	MASSAPEQUA	NY	11758
JOSEPH ESMOND +	JOSEPH BARBA	795 NW 186TH DR	MIAMI	FL	33169
REILLY ROSANNA		1957 GROVE AVE	FORT MYERS	FL	33901
KALM RENTAL PROPERTIES LLC		1616 102 W CAPE CORAL PKWY	CAPE CORAL	FL	33914
ALLEN JOHN MICHAEL		140 CHERRY VALLEY DR #D23	INKSTER	MI	48141
GRAY SHONIQUANTIA		3906 18TH ST W	LEHIGH ACRES	FL	33971
BRETTWESTON CORP		5580 8TH ST W STE 6 + 7	LEHIGH ACRES	FL	33971
SHARABI OREN		4280 NE 1ST TER	FORT LAUDERDALE	FL	33334
CRESPO MARIA		3904 18TH ST W	LEHIGH ACRES	FL	33971
EAST COUNTY WATER CONTROL DIST		601 EAST COUNTY LN	LEHIGH ACRES	FL	33936
WALTERS IRA G		3515 W INVERRARY BLVD	LAUDERHILL	FL	33319
PIZARRO KELLY		4228 SW 16TH PL	CAPE CORAL	FL	33914
REIFF N W + GRACE I	VIVIA	7235 CR 424	HANNIBAL	MO	63401
GALERA JUAN J + DORCAS G		12832 NW 11TH TER	MIAMI	FL	33182
MCMILLAN WM J + PEGGY W		3904 CRESTVIEW DR NW	HUNTSVILLE	AL	35816
LANGE THOMAS		4243 BELLEVILLE AVE	HOLIDAY	FL	34691
FIOLA LOUIS		411 SW 21ST ST	CAPE CORAL	FL	33990
MOORE OSWALD +VERONICA		PO BOX N-3847	NASSAU		
PARKER RONALD L + HEDY		12780 KELLY GREENS BLVD	FORT MYERS	FL	33908
SIJAN BRUCE L + TINA		7881 BUCKINGHAM RD	FORT MYERS	FL	33905
LIZZARRALDE WILSON		161 GRAND BLVD	LEHIGH ACRES	FL	33936
WILSON CHESTERFIELD +	WILSON JACQU	3921 NW 172ND TER	OPA LOCKA	FL	33055
RODRIGO ELISEA V DE ETAL		15748 NW 11TH ST	PEMBROKE PINES	FL	33028
JIMENEZ FERNANDO + MONICA J		7821 BUCKINGHAM RD	FORT MYERS	FL	33905
JESSICA CORP		5580 8TH ST W STE 6 + 7	LEHIGH ACRES	FL	33971
JIMENEZ FERNANDO TR		7821 BUCKINGHAM RD	FORT MYERS	FL	33905
NGUYEN LONG		401 N CROMWELL	SAVANNAH	GA	31410
ALVAREZ RICARDO		1621 BAY RD APT 1104	MIAMI BEACH	FL	33139
GUILLOT THOMAS A + JUNE S		10499 WINDHAM HILL RD	GLEN ALLEN	VA	23059
TERZO ANTHONY S		137 MARKET ST	MOUNT CLEMENS	MI	48043
CLARKE VEROL + MARJORIE		2530 NW 42ND AVE	FORT LAUDERDALE	FL	33313
DIEUJUSTE RICOT + ANNE		131 19TH ST NW	NAPLES	FL	34120
RIVERSTONE INVESTMENTS		14988 SW 33RD ST	WESTON	FL	33331
BRICENO PEDRO		PO BOX 267966	WESTON	FL	33326
LEE CO MOSQUITO CONTROL DIST		PO BOX 60005	FORT MYERS	FL	33906
NEMCHIK JAMES A +	MAGER BRIAN	153 STARLITE RD	LEMONT FURNACE	PA	15456
RP III CONSTRUCTION INC		2080 KEANE AVE	NAPLES	FL	34117
SAWICKI CHERYL L		4245 MONTALVO CT	NAPLES	FL	34109
LUDNER MARC +	FRANCKSON C	2517/19 KING AVE N	LEHIGH ACRES	FL	33971
GULFCOAST INVESTMENTS + DEV		28380 OLD 41 RD #7	BONITA SPRINGS	FL	34135
FLORY MICHAEL ROBERT		3261 NOBB HILL DR	HUDSONVILLE	MI	49426
DELACRUZ EMNILDA +	DELACRUZ EMI	1327 NE 16TH PL	CAPE CORAL	FL	33909
CKR PROPERTIES LLC		5260 S LANDINGS DR #1706	FORT MYERS	FL	33919
TERZO ANTHONY S		137 MARKET ST	MOUNT CLEMENS	MI	48043
IAFORNARO SANTINA		5015 OAKLAND DR	LYNDHURST	OH	44124
NEMCHIK JAMES A +	MAGER BRIAN	153 STARLITE RD	LEMONT FURNACE	PA	15456
OLIVA EMILIO J		2409 XELDA AVE N	LEHIGH ACRES	FL	33971
BRETTWESTON CORP		5580 8TH ST W STE 6 + 7	LEHIGH ACRES	FL	33971
GOMEZ EDUARDO +	SILVEIRA MARI	8771 SW 72ND ST #A-26	MIAMI	FL	33173
MARONDA HOMES INC OF FLORIDA		5902 BRECKENRIDGE PKWY UNIT B	TAMPA	FL	33610
DICK ROBERT		1635 N MAYFAIR RD	FORT MYERS	FL	33919
HARRACKSINGH HAROLD + SINTRA		580 COUNTRY GLEN RD	MARKHAM	ON	L6A 1E8
EAST COUNTY WATER CONTROL DIST		601 EAST COUNTY LN	LEHIGH ACRES	FL	33936
PATTERSON JOHN J		6227 E WHEATLAND RD	VINCENNES	IN	47591
BAILEY RICHARD J +	GRIGG-BAILEY	807 GLENN AV	LEHIGH ACRES	FL	33972
GRANT ERVIN + DENISE L		21 WILLARD AVE	MOUNT VERNON	NY	10553
G TEAM REALTY LLC		810 N PARKVIEW ST	COTTAGE GROVE	WI	53527
EGUIZABAL LUIS EDUARDO		834 SOUTH FEDERAL HWY	DEERFIELD BEACH	FL	33441
NATIONAL RECREATIONAL	PROPERTIES C	ONE MAUCHLY	IRVINE	CA	92618
HOYOS JAIME ALBERTO		12570 EQUESTRIAN CIR #1410	FORT MYERS	FL	33907
RICHTER MONICA F		816 JULIO CIR	LEHIGH ACRES	FL	33972
WARNER PHILLIP W + SUSANA		2030-2032 E 12TH ST	LEHIGH ACRES	FL	33936
EAST COUNTY WATER CONTROL DIST		601 EAST COUNTY LN	LEHIGH ACRES	FL	33936
JAMES CONSTANCE G +	JAMES ERROL	225 DANBY RD	LEHIGH ACRES	FL	33936
BERRIOS JOSE J	SAN	RR 11 BOX 10380	BAYAMON	PR	956
MIMOSA PROPERTIES SERIES 2020/	2022 EAST 12TI	PO BOX 28096	RICHMOND	VA	23228
ZUHR KENNETH C		7195 HARVARD PL	GILROY	CA	95020
ZUCHEGNO CHAD + KRISTINA J		6681 CANTON ST	FORT MYERS	FL	33912
SMITH MARY E RAY		4908 GOLDEN DR SW	MABLETON	GA	30126
BASILIS FEDERICO J		1501 HARRISON ST	HOLLYWOOD	FL	33020
LANNI MARY E 1/3 +	BRADDOCK RE	37 COURIER PL	RUTHERFORD	NJ	7070
CROUSE LOU ANNE		7551 CARRIER RD	FORT MYERS	FL	33912
LANDSMEN II PARTNERSHIP		6034 CLARION CIR	MINNETONKA	MN	55343
EBBECKE MEMORIAL FUNDS	MAR	708 HOSTMAN AVE	WARMINSTER	PA	18974
WOLLNEY JOHN L JR +	WOLLNEY JOHI	5088 FAIRFIELD DR	FORT MYERS	FL	33919
ADAL MICHAEL		18950 SW 54TH PL	SW RANCHES	FL	33332
FUTURE FLORIDA HOMES LLC		PO BOX 101156	CAPE CORAL	FL	33910
ADAMS SHERRY L		3796 OAKLAND BAY DR	WEST SACRAMENTO	CA	95691
MACCOU JAIME + LATOSHA		3111 16TH ST W	LEHIGH ACRES	FL	33971
BRZOSTEK ROBERT J		15 STEVENSON ST	SENECA FALLS	NY	13148
MACCOU JAIME + LATOSHA T		3111 16TH ST W	LEHIGH ACRES	FL	33971
BARATTA ANTONIO + CONNIE		4711 OSSABOW	NAPLES	FL	34119
QUINONES PABLO		3207 16TH ST W	LEHIGH ACRES	FL	33971
DIAZ MARIO A		7715 SW 99TH CT	MIAMI	FL	33173
EAST COUNTY WATER CONTROL DIST		601 EAST COUNTY LN	LEHIGH ACRES	FL	33936
SOMJEE MOHAMMED ALI + BETTINE		805 GLENN AVE	LEHIGH ACRES	FL	33972
GIACHETTI MARIA		3940 4TH AVE NE	NAPLES	FL	34120
CLEMONS JAMES WADE + BRENDA S		906 NORTH AVE	LEHIGH ACRES	FL	33972
KISNER CAPITAL GROUP		4109 JACQUE ST	RICHMOND	VA	23230
JIMENEZ FERNANDO TR		7821 BUCKINGHAM RD	FORT MYERS	FL	33905

ORTIZ ROBERTO		1169 WABENA AVE	MINOOKA	IL	60447
AGUILERA ALFONSO +	ZAVALA ARMAI	420 SHERWOOD CT	WATSONVILLE	CA	95076
DYBIZBANSKI WIESLAW + WANDA		267 NEW BOSTON RD	GOFFSTOWN	NH	3046
PARRA RAFAEL E +	FORERO MARI/	9737 NW 41ST ST #393	DORAL	FL	33178
M T LOTZ INC		1550 CARSON ST	FORT MYERS	FL	33901
SIMON HANSRUEDI + ESTELA		APRTDO POSTAL 01	503 SAN SALVADOR		
HURLEY HOLDINGS LLC		438 LAGOON AVE	NAPLES	FL	34108
MCAULEY ROBERT B + MARGARET A		1516 E 9TH ST	LEHIGH ACRES	FL	33972
STEWART EVERALD N		4951 ELM AVE 3G	MOUNT VERNON	NY	10550
LAHRMAN JUNE + LOUIS		826 COSTA PL	LEHIGH ACRES	FL	33972
SCHUCHARDT BERNARD + ANGELIKA		LANGENBRUCH STR 18C	45549 SPROCKHOEVEL		
CARRERA CARLOS + MYRNA		32-63 71ST ST	EAST ELMHURST	NY	11370
HABITAT FOR HUMANITY	OF LEE COUNT	1288 N TAMIAMI TRL	NORTH FORT MYERS	FL	33903
ROSTKOWSKI W T + CECILIA D	DON	139 FILLBRIGHT LN	SCHAUMBURG	IL	60194
RAMOS JOSE + KAREN		36 SW 17TH PL	CAPE CORAL	FL	33991
MW JOHNSON CONSTRUCTION OF FL		17645 JUNIPER PATH STE 100	LAKEVILLE	MN	55044
AMERICAS FIRST HOME OF SW FL		4218 CLEVELAND AVE	FORT MYERS	FL	33901
DELUCIA JAMES A		89 POWELL RD	ALLENDALE	NJ	7401
GIBSON MARK + SUZANNE		1305 LAKESHORE DR N	BARRINGTON	IL	60010
AVILA ALEXANDER		3037 FAIRDALE	HOUSTON	TX	77061
DK INVESTMENT PROPERTIES INC		521 3RD ST NW	NAPLES	FL	34120
COLBY MICHAEL		4787 OAK LEAF DR	NAPLES	FL	34119
BEARDSLEY GLENDA S TR		2360 19TH ST SW	NAPLES	FL	34117
MERIT HOMES INC		621 CAPE CORAL PKWY #2	CAPE CORAL	FL	33904
PEAVY G H + DOROTHY W	GUE	12606 CREST KNOLLS CT	SAN DIEGO	CA	92130
DYBIZBANSKI WISLAW + WANDA		267 NEW BOSTON RD	GOFFSTOWN	NH	3045
SKIBICKI DAVE +	MONDELLO SH/	7200 HAWTHORNE DR	CHEYENNE	WY	82009
NEMBHARD NORMA J		11829 NW 2 MANOR	CORAL SPRINGS	FL	33071
WATKINS TOYIA L		PO BOX 822811	PEMBROKE PINES	FL	33082
ALLEN JOHN M +	ALLEN JASON M	140 CHERRY VALLEY DR D23	INKSTER	MI	48141
GORDON CHRISTINE		4753 NW 115TH AVE	CORAL SPRINGS	FL	33076
WAGNER FRED J		150 KENWOOD DR	LYNCHBURG	VA	24502
DELUCIA JAMES A		89 POWELL RD	ALLENDALE	NJ	7401
BANNY BASIL + MARY	BANI	3838 COVERT	WATERFORD	MI	48328
LEE CO MOSQUITO CONTROL DIST	VIVI/	PO BOX 60005	FORT MYERS	FL	33906
BRETTWESTON CORP		5580 8TH ST W STE 6 + 7	LEHIGH ACRES	FL	33971
ALVAREZ CARLOS +	AMADO MARICI	8095 NW 8TH ST APT 206	MIAMI	FL	33126
RODRIGUEZ GUSTAVO		2421 PARK RD	LEHIGH ACRES	FL	33971
DELUCIA JAMES A		89 POWELL RD	ALLENDALE	NJ	7401
GLUSKI MICHAEL		13251 LITTLE GEM CIR	FORT MYERS	FL	33913
EUBANKS DOROTHY L/E		648 OLEANDER DR SE	WINTER HAVEN	FL	33880
MORGAN LINDA		2 GOTHAM CT	MOUNT SINAI	NY	11766
MATA JORGE M		123 CARNEGIE	FORT MYERS	FL	33912
MECKES EUGENE A + KATHY A		3101 16TH ST W	LEHIGH ACRES	FL	33971
JONES JODY TYLER +	PARENTE AMAI	3109 16TH ST W	LEHIGH ACRES	FL	33971
LI GUSTAVO M + ESTHER		6101 PORTSMOUTH LN	DAVIE	FL	33331
FOSGATE ROGER D JR + THERESA H		3838 7TH AVE SW	NAPLES	FL	34117
SOMJEE MOHAMMED ALI + BETTINA		805 GLENN AVE	LEHIGH ACRES	FL	33972
CAMPLESE DANIEL R + KATHY MAE		139 S 29TH ST	HARRISBURG	PA	17103
SARMIENTO PABLO A + JUANA M		2614 15TH ST W	LEHIGH ACRES	FL	33971
HURLEY HOLDINGS LLC		438 LAGOON AVE	NAPLES	FL	34108
ADAM ANGELA R		269 BROWN RD	OLIVEBRIDGE	NY	12461
CRONAUER PETER TR	FOR PETER CR	302 LEE BLVD STE 101	LEHIGH ACRES	FL	33936
CASTANET MIGUEL + ELIA		12231 SW 188TH ST	MIAMI	FL	33177
SCHUCHARDT BERNARD + ANGELIKA		LANGENBROCH STR 48C	4554Y SNROCKHOREL		
STRAUBHAAR GUNTHER + RITA		1504 9TH ST E	LEHIGH ACRES	FL	33972
KAYE ALEXANDER		4645 27TH ST SW	LEHIGH ACRES	FL	33971
OVERSEAS HOLDINGS INC	FRIT	786 S ORANGE AVE	SARASOTA	FL	34236
DIXON NEWTON + BEULAH		79 BEECHWOOD AVE	MOUNT VERNON	NY	10553
BARR DAVID		2204 ASCOTT VALLEY TRACE	DULUTH	GA	30097
MORRIS OVERILLE A		20231 SW 124TH CT	MIAMI	FL	33177
PETERS DONALD H EST +	PETERS JEFFR	9290 BAYBERRY BLVD	FORT MYERS	FL	33908
PALMERO BARBARO + HARIAM		1401 GENE AVE N	LEHIGH ACRES	FL	33971
RIVERA DORA		4050 NW 135 ST BLDG 10	OPA LOCKA	FL	33054
COSENZA STEVE + TERESA		9701 FOXHALL WAY #6	ESTERO	FL	33928
RODRIGUEZ ANNA + ALBERTO		2602 16TH ST W	LEHIGH ACRES	FL	33971
MALDONADO EDGAR +	CLARKE LORN/	40 DAVENPORT AVE APT 2K	NEW ROCHELLE	NY	10805
GALL SHAWN		19465 DEVONWOOD CIR	FORT MYERS	FL	33912
KERSHENBAUM JAMES L +	KERSHENBAUM	2604 15TH ST W	LEHIGH ACRES	FL	33971
FIRESTONE DUANE L +	FIRESTONE SH	819 JAMES AVE	LEHIGH ACRES	FL	33936
PELTON MARILYN JEAN		PO BOX 6276	FORT MYERS BEACH	FL	33932
LAPLACA ROSEMARIE		2503 W 54TH ST	CHICAGO	IL	60632
MW JOHNSON CONSTRUCTION OF FL		17645 JUNIPER PATH STE 100	LAKEVILLE	MN	55044
SHARRER JAY + CAROL D +	PEPPER GORD	5936 KINGFISH RD	BOKEELIA	FL	33922
ZONTELLI MICHAEL		205 SE 40TH ST	CAPE CORAL	FL	33904
BRANCO SAM		14605 SUTHERLAND AVE	NAPLES	FL	34119
HEAD KATHERINE W		2601 MASHBURN RD	NASHVILLE	TN	37210
REILLY MICHAEL J		211 VIRGINIA AVE	FORT MYERS BEACH	FL	33931
MULLINS NANCY J TR	FOR FOX TRUS	929 HWY 101	LEEDS	AL	35094
BOYADJIS ANDREAS Z + MARY		67 CHIMNEY RIDGE DR	MORRISTOWN	NJ	7960
SROKA MICHAL + ANNA 1/2 INT	TOSINSKI ANDI	303 BUCKNELL CT	BROADVIEW HEIGHTS	OH	44147
WOLENSKI WALTER + HELEN M		122 DURLAND AV	LEHIGH ACRES	FL	33936
RK PROPERTIES LLC		11900 BISCAYNE BLVD STE 503	MIAMI	FL	33181
SOLLENBERGER JOHN V + DEBRA		600 CHARLES DR	DOWNINGTOWN	PA	19335
TITTLE H E + PHYLLIS D	PHYI	6093 VAUX RD	BEAUFORT	SC	29906
J D C FLORIDA INC		PO BOX 160306	MOBILE	AL	36616
HAWTHORNE SHARON		1268 E 38TH ST	BROOKLYN	NY	11210
WINDJAMMER CONSTRUCTION		100 PEARL ST	BRIDGEWATER	MA	2324
NEWMAN SHEVON A + CHERYL L		12356 NW 52ND CT	CORAL SPRINGS	FL	33076
COTTER JAMES F + WINIFRED A		PO BOX 51	ALLENWOOD	NJ	8720
LARMONY RODOLPHE M + KAREN J		PO BOX 523882	MIAMI	FL	33152
COREY GORDON W + DENISE D		1308 SUNBURY DR	FORT MYERS	FL	33901
PAULA GUSTAVO		757 EAST 30 ST	HIALEAH	FL	33013
LINCOLN TRUST COMPANY	FOR LAWRENC	PO BOX 173859	DENVER	CO	80217
MERCEDES HOMES INC		12751 NEW BRITTANY BLVD 5TH FL	FORT MYERS	FL	33907
EBBECK GEORGE A + AMELIA W	MAR	708 HOSTMAN AVE	WARMINSTER	PA	18974
FLEURIDOR WILGAINS + RUTH		5416 HOLTLAND DR	APOPKA	FL	32712
BORELLA THOMAS B +	BORELLA ROSI	1932 CARRIAGE HILL RD	ALLISON PARK	PA	15101
BARONE PELLEGRINO + MICHELE		PO BOX 771	LOXAHATCHEE	FL	33470

HABERKORN CARLOS		4321 12TH ST W	LEHIGH ACRES	FL	33971
KAELIN EVIE V		1930 12TH ST E	LEHIGH ACRES	FL	33972
BUDZILO IWONA ANNA + GREGORY		8285 OVERLOOK AVE	BROADVIEW HEIGHTS	OH	44147
FRETZ JAMES E		821 MCCLINTOCK AVE	BELLE VERNON	PA	15012
FOSGATE ROGER D JR + THERESA H		3838 7TH AVE SW	NAPLES	FL	34117
PIERRE GERTHIE		1049 ABRAMS BLVD	LEHIGH ACRES	FL	33971
PALUSCIO LOUIS		15023 DICKENS ST #10	SHERMAN OAKS	CA	91403
JACOBUS GARY C +	JACOBUS CAR(	24442 N IL 47 HWY	CUBA	IL	61427
SCARPA MICHAEL J 1/3 +	SCARPA STEVE	103 HIGHVIEW AVE	MELROSE	MA	2176
GONZALEZ AGUILES A + EDITH		825 COSTA PL	LEHIGH ACRES	FL	33972
POWELL RUPERT C		812 EUCLID AVE	LEHIGH ACRES	FL	33936
BANNY BASIL + MARY		3838 COVERT	WATERFORD	MI	48328
GROVES KELLY B + CORA L		3015 7TH ST W	LEHIGH ACRES	FL	33971
CORAL-LEE PROPERTIES INC		PO BOX 100246	CAPE CORAL	FL	33910
GUERRIER FLEURETTE		3315 BRIDLE PATH LN	WESTON	FL	33331
YOUNG BARB K		8532 E APPALOOSA TRL	SCOTTSDALE	AZ	85258
CHIORAN GIUSEPPE +	CHIORAN ROS/	30 KNOWLES DR	WOODSTOCK	ON	N4S 8T8
LOPEZ MAXIMO		3004 15TH ST W	LEHIGH ACRES	FL	33971
JACKSON LENNOX + MARIE		1114 MAIRI CT	KISSIMMEE	FL	34744
GIBBONS ROBERT + BENITA		2804 15TH ST W	LEHIGH ACRES	FL	33971
GONZALEZ JUAN C + ANA B		5 CARSON ST	BETHPAGE	NY	11714
CALLE HAROLD		1929 LANDING WAY	WESTON	FL	33326
PRENE GESNER + LEONARDE		3252 NW 84TH AVE	FORT LAUDERDALE	FL	33351
WOODARD ANGELA M +	WOODARD BRE	102 CENTRAL AVE	NORTH BABYLON	NY	11703
LEE COLLIER PROPERTIES LLC		6597 NICHOLAS BLVD #404	NAPLES	FL	34108
SINKLER CAMERON N		10325 BIG PINEY RD	RAPID CITY	SD	57702
PADGETT MICHAEL S + ALLISON M		1408 FLORA AVE N	LEHIGH ACRES	FL	33971
HERRERA FIDEL +	SOTO ALMA PU	1512 E 9TH ST	LEHIGH ACRES	FL	33972
RIVERA ROSEIDA		2508 8TH ST W	LEHIGH ACRES	FL	33971
BURNS WILLIAM P + ALICE		2610 15TH ST W	LEHIGH ACRES	FL	33971
KOSANKE L J + ROSE M		119 ROLLING MEADOW RD	CAIRO	NY	12413
BERDICH I +	BERDICH ALEX	906 CENTRAL AVE	HIGHLAND PARK	IL	60035
K HOVNANIAN FIRST HOMES LLC		10 HIGHWAY 35	RED BANK	NJ	7701
ALMODOVAR THOMAS EST +	ALMODOVAR S SAN	292 LAKE AVE APT 1	ROCHESTER	NY	14608
DOUDNA W K		1424 TOMAHAWK LN	OLATHE	KS	66062
DIPP SALVADOR I		2700 16TH ST W	LEHIGH ACRES	FL	33971
V + A AMERICAN CORP		1880 GOLDEN GATE BLVD E	NAPLES	FL	34120
LARGAESPADA CARLOS R + MARITZA		900 W 49TH ST STE 430	HIALEAH	FL	33012
METTE KEN 1/4 INT +	KRAMER PAME	4N423 BERKSHIRE CT	WAYNE	IL	60184
BAYER ALICE J +	JACKSON GENI	PO BOX 436	HAVELOCK	NC	28532
OLIVEIRA OLGA B		10315 SE RUSH ST	SOUTH EL MONTE	CA	91733
MANCINI DOMENICO + GRZIA		1858 IVORY CANE PT	NAPLES	FL	34119
MILLER GARY M + JANET E		1200 ELAINE AVE N	LEHIGH ACRES	FL	33971
AHLBIN FRANK R JR TR	FOR FRANK R /	1182 SPERRY RD	CHESHIRE	CT	6410
SAAVEDRA ONEDIA DEL POZO		8025 NW 164TH TER	HIALEAH	FL	33016
BURGESS ALAN		RR 2 GULL POND RD	WELLFLEET	MA	2667
DAY DANIEL L + MARY V		3322 15TH ST W	LEHIGH ACRES	FL	33971
BOYADJIS ANDREAS Z + MARY		67 CHIMNEY RIDGE DR	MORRISTOWN	NJ	7960
EUBANKS DOROTHY L/E		648 OLEANDER DR	WINTER HAVEN	FL	33880
COBRA PROPERTIES LLC		2321 NE 211TH STREET	MIAMI	FL	33180
WHITE RONALD JR +	ROBLES SANDI	2912 15TH ST W	LEHIGH ACRES	FL	33971
GREGA JENNIE		7243 WHITAKER DR	PARMA	OH	44130
CHARLES MICHAEL + MARCELLE		633 E 85TH ST	BROOKLYN	NY	11236
FIRST HOME BUILDERS OF FLORIDA		2503 DEL PRADO BLVD S STE 300	CAPE CORAL	FL	33904
HALLIFAX EMILY J		2904 15TH ST W	LEHIGH ACRES	FL	33971
RIALTO HOLDINGS LLC		12244 TRELINE AVE #3	FORT MYERS	FL	33913
PELZER GERHARD		20199 MARKWARD CROSSING	ESTERO	FL	33928
MURPHY ARTHUR + AMY S		1409 N FLORA AV	LEHIGH ACRES	FL	33971
DANIELS ANN G		3010 15TH ST W	LEHIGH ACRES	FL	33971
WALTERS GARY C + ELLON		1320 PROSPECT AVE	LEHIGH ACRES	FL	33936
LEE COUNTY		PO BOX 398	FORT MYERS	FL	33902
AJ II LIMITED LLC		350 HOMESTEAD RD S	LEHIGH ACRES	FL	33936
PHILLIPS JERRY + KAY		913 BROADWAY AV	LEHIGH ACRES	FL	33970
PEREZ DANIEL A + MIRIAM		PO BOX 1375	LEHIGH ACRES	FL	33970
GULF COAST INVESTMENT DEV		28380 OLD 41 RD #7	BONITA SPRINGS	FL	33134
DALEY PAULETTE O +	HUTSON LESLI	7319 KATY NOLL CT	ORLANDO	FL	32818
HAUBER SUSAN		13 FOREST CRT	YANDINA 4561		
BRIGGS CYNTHIA KAY	CYN	4788 ALAMANDA DR	MELBOURNE	FL	32940
CABEIRO MANUEL E + EMELIA C		252 W 42ND ST	HIALEAH	FL	33012
PEREZ TY		7701 SW 163 PL	MIAMI	FL	33193
NOLTE CHARLES E		2565 LAZY BROOK DR	LAS VEGAS	NV	89156
SILLERY WILLIAM R +	DITZEL EDWAR	14 CLEAR RUN DR	SHREWSBURY	PA	17361
DAVIS PAULA		4324 NW 22ND ST	CAPE CORAL	FL	33993
BROWN EDGAR + CLARA		PO BOX 7903	NAPLES	FL	34101
GIDDARIE DAVID		4505 S 220TH PL	KENT	WA	98032
CAMPBELL HUBERT		14940 NW 6TH CT	MIAMI	FL	33168
SOLLENBERGER JOHN V + DEBRA		600 CHARLES DR	DOWNINGTOWN	PA	19335
DELAOSA LIXANDRA		1903 E 7TH ST	LEHIGH ACRES	FL	33972
WYATT DENNIS G + KAREN L		5017 SW MOORE ST	PALM CITY	FL	34990
LI GUSTAVO D + MARIA A		17222 NW 6TH CT	PEMBROKE PINES	FL	33029
LORENCZ E VALERIE		4290 JONESVILLE RD	CLARKRANGE	TN	38553
FONTAINE RACHAEL +	FONTAINE EAR	74 CLYDE ST	WEST WARWICK	RI	2893
HAACK DIANE		19105 MEADOWBROOK CT	NORTH FORT MYERS	FL	33903
FERGUSON CARLTON		222 N AVE SE	LEHIGH ACRES	FL	33972
KISER NANCY B JOLLY +	KISER KENNET	102 WHITLOCK LN	CARY	NC	27513
DAVIA GAETANO +	DAVIA CONCET	175 HYDE ST	CRANSTON	RI	2920
REILLY ROBERT J + LINDA L		141 AVERY AVE	PATCHOGUE	NY	11772
WOLFE R H + ARLIETA		1118 GERALD AVE	LEHIGH ACRES	FL	33972
SOUSA MANUEL D + KATHLEEN M		18 OVERLOOK CIR	HUDSON	NH	3051
DAVILA CARLOS R J/T +	DAVILA NILSA	6570 PARK ST	HOLLYWOOD	FL	33024
ANDERSON JOHN P		1211 OAK AV	LEHIGH ACRES	FL	33936
HEIRS HERMINE		909 BROADWAY AVE	LEHIGH ACRES	FL	33972
KERNS JOHN L SR + MINNIE		917 CLEVELAND AVE N	LEHIGH ACRES	FL	33972
FRANS DISCOUNT INC		11212 CROOKED RIVER CT	CLERMONT	FL	34711
DANIEL GEORGE JR		2630 KINGSBRIDGE TER APT I-Y	BRONX	NY	10463
CORDERO LUIS	A PR	16080 SW 151 TER	MIAMI	FL	33196
PIZARRO FREDDY F + ENNA L		4228 SW 15TH PL	CAPE CORAL	FL	33914
POWERS LAUREL A		155 N BEAUMONT AVE	BROOKFIELD	WI	53005
EAST COUNTY WATER CONTROL DIST		601 EAST COUNTY LN	LEHIGH ACRES	FL	33936

DOPFER WENDELIN + JUNE +	DOPFER WEND	30 MCKINLEY AVE	LEHIGH ACRES	FL	33972
MURPHY WILLIAM F +	MURPHY MARJ	33 CEDAR ACRES LN	COHASSET	MA	2025
UNGER HERMANN R + ELFRIEDE M		FRITZ - REUTERSTRASSE 27	81245 MUENCHEN		
HARRIS GEORGETTE		4616 W 142ND ST	HAWTHORNE	CA	90280
WASSON GLADYS B		R R #1 338 BEALL DR	BLOOMDALE	OH	44817
AMENDOLA RICHARD A +	AMENDOLA RO	333 INWOOD TRAIL	AURORA	OH	44202
BONSAI INVESTMENTS INC		1506 SW 49TH ST	CAPE CORAL	FL	33914
BLACKSHIELD PLATYPUS LLC	CRIS	4288 S UNIVERSITY DR	DAVIE	FL	33328
EASTWOOD DOROTHY C		1334 VESPER DR	FORT MYERS	FL	33901
DONOSO LUIS A		1269 FLICKENGER AVE	SAN JOSE	CA	95131
EASTWOOD DOROTHY C		1334 VESPER DR	FORT MYERS	FL	33901
SMITH SCOTT C + LINDA M		22049 BYRON RD	SHAKER HEIGHTS	OH	44122
HRK REAL ESTATE INC	ALLI	3665 BONITA BEACH RD STE 3	BONITA SPRINGS	FL	34134
DIAMOND RICHARD		7766 EMERALD CIR #102	NAPLES	FL	34109
DARMONO DARMONO + MARJATINI		JALAN TITIMPLIK 76	BANDUNG		
WIENCEK PATRICIA		12510 STRATHMORE LOOP	FORT MYERS	FL	33912
PAGE LILLIE ANN		4891 SW 36TH CT	HOLLYWOOD	FL	33023
STANALAND BENJAMIN C +	STANALAND GL	209 EAGLESMERE DR	LEHIGH ACRES	FL	33936
ALLEN JOHN M		140 CHERRY VALLEY DR # D 23	INKSTER	MI	48141
SCHMIDT MILDRED M TR +	SCHMIDT GARY	200 SOUTHTOWNE DR # 103	SOUTH MILWAUKEE	WI	53172
LEE CO MOSQUITO CONTROL DIST		PO BOX 60005	FORT MYERS	FL	33906
CAPITAL INTERNATIONAL INC		395 ALBAMBRA CIR	CORAL GABLES	FL	33134
BLACKSHIELD PLATYPUS LLC	CRIS	4288 S UNIVERSITY DR	DAVIE	FL	33328
DIKEMAN RICHARD L 1/3 INT ETAL		PO BOX 377	DAVENPORT	IA	52805
BEEKMAN GUY		6731 MAGNOLIA LN	FORT MYERS	FL	33912
AGUILERA ALFONSO L 50% +	ZAVALA ARMAI	420 SHERWOOD CT	WATSONVILLE	CA	95076
ODAIYAR FARGO		4901 MCKINLEY ST	HOLLYWOOD	FL	33021
KIRKPATRICK SHIRLEY ANN +	CRONIN DONAI	85 SUMMERFIELD CT	STOCKBRIDGE	GA	30281
WIENCEK PATRICIA		12510 STRATHMORE LOOP	FORT MYERS	FL	33912
MCLISH DONALD G		3052 NW 42ND WAY	COCONUT CREEK	FL	33073
ROSS HOME BUILDERS INC		1415 COLONIAL BLVD	FORT MYERS	FL	33907
CAPITAL INTERNATIONAL INC		395 ALBAMBRA CIR	CORAL GABLES	FL	33134
BLESER STEVEN M		7179 GAINES RD	CINCINNATI	OH	45247
BENNETT DAVID J + JILL K		1256 KATHY AVE	MOSCOW MILLS	MO	63362
RAHFELDT DANIEL		PO BOX 7115	JUPITER	FL	33468
RAMIREZ LUIS A		2419 DANIEL AVE N	LEHIGH ACRES	FL	33971
BLESER STEVEN M		7179 GAINES RD	CINCINNATI	OH	45247
ECKENROTH GARY L		521 MICHAEL AVE	LEHIGH ACRES	FL	33972
LEKOV DIMITAR M + ANNA M		2255 NIKLA LN	SARASOTA	FL	34231
WILLARD CALVIN A + MARIANNE		11304 NARDO ST	VENTURA	CA	93004
HRK REAL ESTATE INC	ALLI	3665 BONITA BEACH RD STE 3	BONITA SPRINGS	FL	34134
LYNCH WINFRED E + ANNE		718 OGLRTHORPE ST NW	WASHINGTON	DC	20011
FERRER REINALDO + ANA R		2003 8TH ST E	LEHIGH ACRES	FL	33972
BYRD CHARLES W JR		1834 W CHESTNUT DR	ENID	OK	73703
ECKENROTH GARY L		521 MICHAEL AVE	LEHIGH ACRES	FL	33972
SUTKOWY WALTER J JR + CINDY S		806 JAMES AVE	LEHIGH ACRES	FL	33972
PEREZ GILBERTO M +	BORREGO MAF	2003 E 8TH ST	LEHIGH ACRES	FL	33972
RESTAURANT VIENNA WALTZ INC		904 JEFFERSON AVE	LEHIGH ACRES	FL	33972
FLORIDA LANDMARK COMM INC		4315 METRO PKWY STE 500	FORT MYERS	FL	33916
LOPEZ RAQUELINA +	LOPEZ LEIDA T	809 JAMES AVE	LEHIGH ACRES	FL	33972
CLINE PENN		1706 S JOHNSON ST	ENID	OK	73703
RODRIGUEZ RIGOBERTO +	RODRIGUEZ M/	211 3RD ST	NEWBURGH	NY	12550
EVERGLADES CITY DEVELOPMENT		1001 HARDEE RD	CORAL GABLES	FL	33146
MADRIGAL SANDRA +	MADRIGAL JOS	1 SPENCER CT	HUNTINGTON STATION	NY	11746
LEE COUNTY		PO BOX 398	FORT MYERS	FL	33902
JEHALUDI ASGARALI		61 LAURIE PL	WATERBURY	CT	6704
AMERICAS FIRST HOME OF SW FL		4218 CLEVELAND AVE	FORT MYERS	FL	33901
BADGLEY SUSAN		901 SHELDON AVE	LEHIGH ACRES	FL	33972
EBANKS OSMOND +	EBANKS SYBIL	12210 SHADY FOREST DR	RIVERVIEW	FL	33569
RICHARDS RONALD G		3007 WEST ST APT 1	WEIRTON	WV	26062
DSB REAL ESTATE PARTNERS LLC		1900 AUSTRALIAN AVE N STE A	RIVIERA BEACH	FL	33404
SEFCOVIC DONALD P + DEBORAH L		132 CANEWOOD BLVD	GEORGETOWN	KY	40324
HUNT MAE V +	HUNT SANDRA	903 SHELDON AVE	LEHIGH ACRES	FL	33972
HOLST-VAN KIRK NARDA E		514 4TH AVE	DES PLAINES	IL	60016
TAX FREE STRATEGIES LLC	FOR THOMAS M	12853 BANYAN CREEK DR	FORT MYERS	FL	33908
CASKEY ALMA C PER REP	FOR GEORGE (	2466 SATURN ST	CINCINNATI	OH	45214
FRANS DISCOUNT INC		11212 CROOKED RIVER CT	CLERMONT	FL	34711
SCHWANZER JANICE		15 ASHE ST	ALVA	FL	33920
PAUL MARIE K + CLAUDY A		1511 E 9TH ST	LEHIGH ACRES	FL	33972
DIAZ MARIO A		7715 SW 99TH CT	MIAMI	FL	33173
DABROSKI STANLEY J + SUSAN J		10 CRANBERRY CT	WALLKILL	NY	12589
HUMPHREYS CAROL A		1565 TARPON ST	MERRITT ISLAND	FL	32952
GIESSMANN PETER K + HEIDI L		1501 E 9TH ST	LEHIGH ACRES	FL	33972
WAESCHENFELDER ADOLF +	WAESCHENFEL	HOLZSCHUHERSTR 33	90562 HEROLDSBERG		
EAST COUNTY WATER CONTROL DIST		601 EAST COUNTY LN	LEHIGH ACRES	FL	33936
WEINANDT DENNIS J		7341 PINEBERRY RDG	FRANKLIN	WI	53132
ELFERS LAWRENCE E + SUSANNE M		1309 E 9TH ST	LEHIGH ACRES	FL	33972
G TEAM REALTY LLC		810 N PARKVIEW ST	COTTAGE GROVE	WI	53527
WALINSKI DORIS J + VINCENT TR+	BOURQUE ROB	813 GLENN AVE	LEHIGH ACRES	FL	33972
CYPRESS HOMES INC		11934 FAIRWAY LAKES DR STE 1+2	FORT MYERS	FL	33913
DUENAS ALFREDO + GUADELUPE		1513 E 9TH ST	LEHIGH ACRES	FL	33972
WOZNIAK JAMES A +	AMOROSA GAR	12221 SIESTA DR	FORT MYERS BEACH	FL	33931
LARUSSO JOSEPH V	FOR JAMES CO	918 WASHINGTON AV	LEHIGH ACRES	FL	33972
WALLING DEANNA S		5 OAKWOOD AVE	OAKHURST	NJ	7755
GONZALEZ ROLANDO J +	DILORENZO BA	907 THOMPSON AVE	LEHIGH ACRES	FL	33972
PITULA JOAN		4198 QUAKER HILL DR	CINCINNATI	OH	45211
AIGSTAR WILHEIM +	SONNTAG UTA	WIESENSTRASSE 13	DASING 86453		
RICHTER MONICA F		816 JULIO CIR	LEHIGH ACRES	FL	33972
SUTOR RICHARD L + DENA R		909 CLEVELAND AVE N	LEHIGH ACRES	FL	33972
SOUSA MANUEL D + KATHLEEN M		18 OVERLOOK CIR	HUDSON	NH	3051
ALBERTO LUIS + DAISY		1285 19TH ST SW	NAPLES	FL	34117
MCPHERSON MAXINE +	MCPHERSON M	49 BOWDIN AVE	DORCHESTER	MA	2121
QUADE MARGARET		2736 BUCKTHORN WAY	NAPLES	FL	34105
NATIONAL ACREAGE CO INC		835 SW 37TH AVE	MIAMI	FL	33135
PERDOMO BARBARA		3401 SW 125TH CT	MIAMI	FL	33175
SMITH JOHN W JR + FRANCE M		9315 MOUNTAIN LAUREL CT	BERLIN	MD	21811
MIRRO MARILYN K		1211 PINE AVE	LEHIGH ACRES	FL	33936
WITMER MARGRIT		REBWIESSTRASSE 18	CH-8702 ZOLLIKON		
BEARDSLEY GLENDA S TR		2360 19TH ST SW	NAPLES	FL	34117

WILLIAMS SYDNEY L B		29115K VALLEY CENTER RD	VALLEY CENTER	CA	92082
FITZSIMMONS NICHOLAS DAVID G		2109 CHEAM AVE	SIMI VALLEY	CA	93063
WILLIAMS JEPTHA +	WILLIAM LAURI	2617 CANAL RD	MIRAMAR	FL	33025
EAST COUNTY WATER CONTROL DIST		601 EAST COUNTY LN	LEHIGH ACRES	FL	33936
MCPHEE CAROL COTR + FRANK COTR	FOR FRANK P +	7700 HIGHLAND CIR	MARGATE	FL	33063
L3 INVEST LLC		3820 COLONIAL BLVE STE 101	FORT MYERS	FL	33912
HERBERT OTTO +	HERBERT COSI	FOHRENWED 3	8904 AESCH		
TUR MERCEDES		8140 NW 155TH ST STE 203	MIAMI LAKES	FL	33016
REYNA ROSENDO + DORA ELIA		909 GLENN AV	LEHIGH ACRES	FL	33972
CARPENTER OTIS + JANE		7048 SRIGHT SPRINGS CT	LAS VEGAS	NV	89113
DELGADO CESAR S		34 IMPALA CT	STATEN ISLAND	NY	10305
STOUT ROBERT G		1615 ORANGE BLOSSOM WAY	ENCINITAS	CA	92024
PERSAUD GANESH		9234 173RD ST	JAMAICA	NY	11433
CABRAL JOHN C + BERNADETTE M		56 ROBERT ST	TAUNTON	MA	2780
EASTWOOD DOROTHY C		1334 VESPER DR	FORT MYERS	FL	33901
TRAN PHUC VINH + BAO VINH		7568 BLACK OAK LN	MAPLE GROVE	MN	55311
NEWTON JEFFREY D		803 GLENN AVE	LEHIGH ACRES	FL	33972
ECHEVERRIA LUIS O		908 DAYTON AVE	LEHIGH ACRES	FL	33972
MACMILLAN KAREN +	SHEA THOMAS	PO BOX 113	LYONS	NJ	7939
WILLIAMS JEPTHA +	WILLIAMS LAUI	2617 CANAL RD	MIRAMAR	FL	33025
HUNT JOHN A + VICKI L		1315 E 9TH ST	LEHIGH ACRES	FL	33972
RYBAK WILLIAM J		1301 E 9TH ST	LEHIGH ACRES	FL	33972
LUCREE ROSE ANN PER REP	FOR WILLIAM M LIND	11101 EAGLE TRACE DR	NEW MARKET	MD	21774
CAIDIN MARTHA A		6090 NW 64TH AVE #304	TAMARAC	FL	33319
REYES MARIA C +	PEREZ ISMAEL	915 DAYTON AVE	LEHIGH ACRES	FL	33972
THOMPSON RODNEY R + SUSAN A		806 THOMPSON AV	LEHIGH ACRES	FL	33972
SMITH JORGE ALAN		5641 E MARINA DR	FORT LAUDERDALE	FL	33312
MEJIA MARTHA A		1700 EAST 9TH ST	LEHIGH ACRES	FL	33972
THOMPSON RUBY		4445 SETON AVE	BRONX	NY	10466
AIGSTER WILHELM +	SONNTAG UTA	WIESENSTR 13	86453 DASING		
MITROFF THERESA		466 MARION AV	MANSFIELD	OH	44903
ARCE ROBERT + MARIAM		15822 NW 15TH CT	PEMBROKE PINES	FL	33028
SKEETE CLYDE		80 ALABAMA ST	MATTAPAN	MA	2126
LAZAREK JOHN + MARY	LAZ/	6809 WOLF CREEK CT	CLARKSVILLE	MD	21029
JACCARINO LISA		VILLAS OF PALM SPRINGS	PALM SPRINGS	FL	33461
MACARTNEY ROBERT + ANN		17217 CAPRI DR	FORT MYERS	FL	33912
EAST COUNTY WATER CONTROL DIST		601 EAST COUNTY LN	LEHIGH ACRES	FL	33936
EAST COUNTY WATER CONTROL DIST		601 EAST COUNTY LN	LEHIGH ACRES	FL	33936
BURTON DONALD W		416 KENDALL RD	CHURCHVILLE	NY	14428
SANTAMARIA ZOILA A ETAL		3776 SW 18TH CT	MIAMI	FL	33185
GEIMAN KEITH A + MARY KAYE		14960 COLLIER BLVD LOT 2029	NAPLES	FL	34119
RICHTER MONICA F		816 JULIO CIR	LEHIGH ACRES	FL	33972
LOWE ROBERTO +	LOWE DOTLYN	5267 NW 112 TER	CORAL SPRINGS	FL	33076
AZCARATE JOSE A + LORI A		18911 NW 11TH ST	PEMBROKE PINES	FL	33029
EAST COUNTY WATER CONTROL DIST		601 EAST COUNTY LN	LEHIGH ACRES	FL	33936
MORRISON JOHN T +	MADAN MELVIN	2061 NW BOCA RATON BLVD #108	BOCA RATON	FL	33431
TURBEVILLE SHARON B TR	FOR SHARON E	642 PARKDALE BLVD	LEHIGH ACRES	FL	33936
SOOKHOO DEYMATTIE +	PETERS AMERI	2302 LYON AVE	BRONX	NY	10462
MARRERO DIANA +	MACIAS FRANC	619 COLUMBIA AVE #1	NORTH BERGEN	NJ	7047
FRENZ ELAINE +	EISCHEN KRIST	W7228 VALLEY VIEW DR	RANDOM LAKE	WI	53075
PFUNER HEINZ S		PO BOX 1361	LEHIGH ACRES	FL	33970
MARCELIN MARIANE		345 NW 100TH ST	MIAMI	FL	33150
PHILLIPS EDMUND J + MAVIS A		1250 PALM BLUFF DR	APOPKA	FL	32712
MANCUSO FRED JR + KIM		280 BURNT PINE DR	NAPLES	FL	34119
AIGSTER WILHELM +	SONNTAG UTA	WIESENSTR 13	86453 DASING		
TARPON CONNECTION LLC		3301 SE 17TH AVE	CAPE CORAL	FL	33904
DAVIS WILLIAM R		819 MICHAEL AVE	LEHIGH ACRES	FL	33972
SIGLER R W + ELIZABETH		7704 SEEKFORD RD	BALTIMORE	MD	21219
RAMOS JOSE V +	MORENO JUAN	16249 SW 54 TER	MIAMI	FL	33185
AUDAS MAX L		905 SHELDON AV	LEHIGH ACRES	FL	33972
CHOKHAVATIA SHAIL		543 PROSPECT AVE	DUMONT	NJ	7628
CAPITAL INTERNATIONAL INC		395 ALBAMBRA CIR	CORAL GABLES	FL	33134
HEMINOVER JAMES A +	HEMINOVER AL	1741 N 127TH ST	OMAHA	NE	68154
STEWART VALRIE M		1604 TILLOTSON AV	BRONX	NY	10469
JACCARINO LISA		124 S PALM VILLAS WAY	PALM SPRINGS	FL	33461
VANNATTAN MARTHA SUE		105 LAKEVIEW DR	CARLINVILLE	IL	62626
RAMIREZ JUAN		90 22ND AVE NW	NAPLES	FL	34120
FLORIDA LANDMARK COMM INC		4315 METRO PKWY STE 500	FORT MYERS	FL	33916
BRETTWESTON CORP		5580 8TH ST W STE 6 + 7	LEHIGH ACRES	FL	33971
MASUDA HARRY		1127 HARKER AVE	PALO ALTO	CA	94301
BRIODY PETER F + MARY		621 ESSEX AVE	SPRING LAKE	NJ	7762
MASUDA HARRY		1127 HARKER AVE	PALO ALTO	CA	94301
BRETTWESTON CORP		5580 8TH ST W STE 6 + 7	LEHIGH ACRES	FL	33971
BRETTWESTON CORP		5580 8TH ST W STE 6 + 7	LEHIGH ACRES	FL	33971
ECKENROTH GARY L		521 MICHAEL AVE	LEHIGH ACRES	FL	33972
LECI RICHARD		1814 SENEGAL DATE DR	NAPLES	FL	34119
HEIKES PAMA ETAL		1602 S 23RD ST	LINCOLN	NE	68502
GODDARD MARY E		R R 3	MT ALBERT	ON	L0G 1M0
YIM SUNG DUK + OK HEE		16 RUE HICKORY	DOLLARD-DES-ORMEAUX	QC	H9G 3B7
BEARDSLEY GLENDA S TR		2360 19TH ST SW	NAPLES	FL	34117
FAGAN EDNA +	FAGAM CEBER	2322 PRAIRIE VIEW DR	LOXAHATCHEE	FL	33470
STALNAKER JACK A + SHIRLEY B		#4 LAUREL HEIGHTS	SUTTON	WV	26601
SHUMAN J SCOTT		81 RIVERWOOD DR	GRAYSON	KY	41143
UNGER HERMANN R + ELFRIEDE M		FRITZ - REUTERSTRASSE 27	81245 MUENCHEN		
CLEMONS JAMES WADW + BRENDA S		906 NORTH AV	LEHIGH ACRES	FL	33972
CUSMANO JOSEPH J 1/3 INT +	CUSMANO PHIL	7828 24TH AVE S	TAMPA	FL	33619
DEPPE ELKE		JUNKERHOF 17	31542 BAD NENNDORF		
ALVAREZ ANTONIA A		7300 SW 113TH CIR PL	MIAMI	FL	33173
BLESER STEVEN M		7179 GAINES RD	CINCINNATI	OH	45247
VANNATTAN MARTHA SUE		105 LAKEVIEW DR	CARLINVILLE	IL	62626
DALCERRO RICHARD + NANCY		1732 N 75TH AVE	ELMWOOD PARK	IL	60707
FOLEY GERTRUDE P		55 SAUNDERS ST	NORTH WEYMOUTH	MA	2191
RODRIGUEZ IRMA +	RAMOS MICHAI	1590 MADISON AV #18-A	NEW YORK	NY	10029
ERVIN FREDDIE + KATHERINE R		2254 10TH PL	LEHIGH ACRES	FL	33972
ROPPOCCI RONALD + JODI		16559 91ST PL N	LOXAHATCHEE	FL	33470
ERVIN FREDDIE +	FLUDD KATHEF	2254 10TH PL	LEHIGH ACRES	FL	33972
PRESNO LLC		527 SAGAMORE PKWY W	WEST LAFAYETTE	IN	47906
MILLER VERONICA P		727 13TH AVE N	ST PETERSBURG	FL	33701
ZIDEK THEODORE + MINGMIN		820 SHELDON AV	LEHIGH ACRES	FL	33972

VAN LAAN WILLIAM		2500 BRETON WOODS DR SE	GRAND RAPIDS	MI	49512
WOLNIK EDITH TR	FOR WOLNIK TI	1802 E 9TH ST	LEHIGH ACRES	FL	33972
ROCKER MARK		409 MAHOGANY AVENIDA	STOCKBRIDGE	GA	30281
SACKS A D + ROSLYN Y		242 NORMANDY RD	MASSAPEQUA	NY	11758
STECKLER HERMAN J + C JUNE		9203 N 1400 BLVD	MOUNT CARMEL	IL	62863
MORRISON JOHN T +	MADAN MELVIN	2061 NW BOCA RATON BLVD #108	BOCA RATON	FL	33431
SOOKHOO DEYMATTIE +	PETERS AMERI	2302 LYON AVE	BRONX	NY	10462
HERNANDEZ MIGUEL A + MARIA		119 LAKE AV	LEHIGH ACRES	FL	33936
TORO ELMER F		119 SEBRING CIR	LEHIGH ACRES	FL	33972
RAMNARINE BHANMATIE + RALPH		1281 NW 101ST WAY	PLANTATION	FL	33322
KINNANE SHEILA V +	PRICE LISA M +	2251 E 8TH ST	LEHIGH ACRES	FL	33972
BEARDSLEY GLENDA S TR		2360 19TH ST SW	NAPLES	FL	34117
JAMES DAISY V TR	FOR DAISY V J/	2254 E 9TH ST	LEHIGH ACRES	FL	33972
UTILITY ADVISORS INC		2931 NW 26TH AVE	BOCA RATON	FL	33434
YOON LINDA JAMIE		4683 WEST 14TH AVE	VANCOUVER	BC	V6R 2Y7
LEGER MARIE J +	LEGER HEROLI	7340 EMBASSY BLVD	MIRAMAR	FL	33023
DAVIS WILLIAM R		819 MICHAEL AVE	LEHIGH ACRES	FL	33972
HERNANDEZ MIGUEL + MARIA		803 MICHAEL AVE	LEHIGH ACRES	FL	33972
LEE SEAN		2252 8TH TER	LEHIGH ACRES	FL	33972
ZIDEK THEODORE		820 SHELDON AVE	LEHIGH ACRES	FL	33972
JAMES DAISY V TR	FOR DAISY V J/	2254 E 9TH ST	LEHIGH ACRES	FL	33972
HERNANDEZ MIGUEL A + MARIA		119 LAKE AV	LEHIGH ACRES	FL	33936
VARGAS FELIPE + OLGA		936 CRANFORD AVE	VALLEY STREAM	NY	11581
STECKLER HERMAN J + C JUNE		9203 N 1400 BLVD	MOUNT CARMEL	IL	62863
DAMOULIANOS HARALAMBOS +	DAMOULIANOS	5018 MARATHON PKWY	LITTLE NECK	NY	11362
HELM WADE RYAN		407 E JERSEY RD	LEHIGH ACRES	FL	33936
ISENHOUR BRYAN W		805 JOEL BLVD	LEHIGH ACRES	FL	33972
LAZO CESAR		4015 12TH ST W	LEHIGH ACRES	FL	33971
MEDLEY ALEXANDER + MYLIE S		5878 NW CAROUEL AVE	PORT SAINT LUCIE	FL	34986
KINDER MARK		5004 SIESTA DEL RIO DR	JACKSONVILLE	FL	32258
GRIGG-BAILEY BARBARA J		807 GLENN AVE	LEHIGH ACRES	FL	33972
NOA ERIC + GLADYS		619 SE 29TH TER	CAPE CORAL	FL	33904
ABATECOLA EMILIO +	ABATECOLA LL	109 RESERVOIR AVE	REHOBOTH	MA	2769
SMITH WARREN		2252 E 9TH ST	LEHIGH ACRES	FL	33972
CISNEROS JESUS A		820 GERALD AVE	LEHIGH ACRES	FL	33972
MAYWHORT HELEN M		2252 8TH PL	LEHIGH ACRES	FL	33972
LENTZ STEVEN JAMES + KRYSTA E		818 GERALD AVE	LEHIGH ACRES	FL	33972
FEVRY OCHENEL +	PAUL JEANNET	215 SE 22ND AVE	BOYNTON BEACH	FL	33435
LEE COUNTY REALTY INC TR	FOR PEREZ TR	PO BOX 7329	FORT MYERS	FL	33911
SCHMIDT STEVEN		2253 E 8TH ST	LEHIGH ACRES	FL	33972
RODRIGUEZ RIGOBERTO +	RODRIGUEZ M/	211 3RD ST	NEWBURGH	NY	12550
STECKLER HERMAN J + C JUNE		9203 N 1400 BLVD	MOUNT CARMEL	IL	62863
CHRUNIAK CAROL + STEPHEN A		516 SE 28TH TER	CAPE CORAL	FL	33904
DIXON VIOLET R + ALDERMAN		1321 8TH ST NE	NAPLES	FL	34120
CAJIGAS MARY LOUISE		PO BOX 956	LEHIGH ACRES	FL	33970
BENEDICT RACQUEL M		2255 E 9TH ST	LEHIGH ACRES	FL	33972
RADEMACHER JUERGAN + BRIGITTE		HEIGELWEG 1C	D85469 WALPERTSKIRCHEN		
LICHTI INC	ANG	KRIEGERSIEDLUNG 28	81369 MUNICH		
ACOSTA ELIAS R		9010 SW 18TH TER	MIAMI	FL	33165
BREEN PEGGY C TR	FOR PEGGY C I	6405 MELISSA WAY	LAKE WORTH	FL	33467
RAHFELDT DANIEL		PO BOX 7115	JUPITER	FL	33468
ZAMOR SHERRY PAULA ABRAHAM		5030 COOPEN LANDING DR 2B	KALAMAZOO	MI	49004
MESA AURELIO C + MARGARITA		4604 SW 132ND AVE	MIRAMAR	FL	33027
STIGLICH ALEJANDRO + VIVIANA		5728 NW 101ST WAY	CORAL SPRINGS	FL	33076
SALUDO RODOLFO M + KATHERINE C		13014 PALM BEACH BLVD	FORT MYERS	FL	33905
SUNSHINE INVESTMENT GROUP LLC		127 CEDAR ST	BRANFORD	CT	6405
GREEN NELLIE VERONICA		816 GERALD AVE	LEHIGH ACRES	FL	33972
ZIDEK THEODORE ERICK		820 SHELDON AVE	LEHIGH ACRES	FL	33972
SOMJEE MOHAMMED ALI		805 GLENN AVE	LEHIGH ACRES	FL	33972
BOYCE WILLIAM T + JESSIE M	LILLI	5051 WAXMYRTLE DR	ROANOKE	VA	24019
BROWNING TED REED + TERESA L		611 HENRY AVE	LEHIGH ACRES	FL	33936
HENRY WALTER A		120 NE 210TH ST	MIAMI	FL	33179
WALLACE MARTIN V +	WRIGHT-WALL/	2105 APRICOT CT	BOWIE	MD	20721
DELEON DELVIS		2009 SW 9TH ST APT #11	MIAMI	FL	33135
DIRETTE VIRGINIA		2255 8TH PL	LEHIGH ACRES	FL	33972
FIRESTONE DUANE L + SHERRY		819 JAMES AVE	LEHIGH ACRES	FL	33972
HYDE KENNETH R + PAULA J		823 JOEL BLVD	LEHIGH ACRES	FL	33972
OSBORNE JOSEPH JR		85 COLONIAL DR	NEWTOWN	PA	18940
HERRERA MARLENIS IVONNE		1637 SW 30TH TER	CAPE CORAL	FL	33914
OPPER BRETT		814 LINCOLN AVE	LEHIGH ACRES	FL	33936
DERRICK SILVIA A		223 1ST ST W	BONITA SPRINGS	FL	34134
FRANKLIN CARMEN J		1343 NW 133RD AVE	PEMBROKE PINES	FL	33028
DORSAINT PIERRE A		14910 MYSTIC LAKE CIR #13204	NAPLES	FL	34119
FIRESTONE DUANE L + SHERRY J		819 JAMES AVE	LEHIGH ACRES	FL	33972
HOMES OF AMERICA SA INC		2804 DEL PRADO BLVD STE 104	CAPE CORAL	FL	33904
WORTHINGTON JOSEPH M		2253 9TH ST E	LEHIGH ACRES	FL	33972
FERRO RUTH N		PO BOX 130215	BROOKLYN	NY	11213
PRYCE ARCHIBALD		1271 NW 173 TER	MIAMI	FL	33169
COLLADO SARAH		804 GERALD AVE	LEHIGH ACRES	FL	33972
FIRESTONE DUANE L + SHERRY J		819 JAMES AVE	LEHIGH ACRES	FL	33972
WALLACE MARTIN V +	WRIGHT-WALL/	2105 APRICOT CT	BOWIE	MD	20721
FIRESTONE DUANE + SHERRY		819 JAMES AV	LEHIGH ACRES	FL	33972
BONORA JOSEPH J + SADIE		2004 9TH ST E	LEHIGH ACRES	FL	33972
PELLOT ISABELINO JR		13 SECOND ST	BLOOMFIELD	NJ	7003
GARCIA GRISEL		4240 SW 133RD CT	MIAMI	FL	33187
TAX FREE STRATEGIES LLC	FOR RANDALL	12853 BANYAN CREEK DR	FORT MYERS	FL	33908
POVIA MARY ELLEN PER REP	FOR FLINT ANN	6071 BUCKINGHAM RD	FORT MYERS	FL	33905
BARNABY DINO E +	BARNABY ANGI	10900 NW 27TH ST	SUNRISE	FL	33322
LANGE NANCY JAYNE		1091 SE SEAGRASS AV	PORT SAINT LUCIE	FL	34983
OLSON LINDA M TR	FOR LINDA M C	6926 E 131ST WAY	THORNTON	CO	80602
JOHNSTON R C +	JOHNSTON E E	2401 SNOW HILL CT	GAMBRILLS	MD	21054
MADUSSA LLC +	TAMARIND LLC	12651 METRO PKWY STE 2	FORT MYERS	FL	33912
CABREJO ROSARIO E + DAVID G		3710 NW 116TH TER	SUNRISE	FL	33323
MORERA ARIAGNA +	CELORRIO EYL	550 SW 115TH AVE	MIAMI	FL	33174
HALL MINDY ELLEN		1205 WAGNER AV	LEHIGH ACRES	FL	33936
AMAYA RAFAEL A +	AMAYA NESTOI	17633 SW 5 ST	PEMBROKE PINES	FL	33029
K HOVNANIAN FIRST HOMES LLC		10 HIGHWAY 35	RED BANK	NJ	7701
SCHLOSSER JOHN D TR	FOR JOHN D SC	6903 MISTY LAKE WAY	JUPITER	FL	33458
MATTALIANO STACEY		14860-82ND LN NORTH	LOXAHATCHEE	FL	33470

CHUI KIN WAI		142 VICTOR AVE	TORONTO	ON	M4K 1B1
IMEL LARRY L + SANDRA S		3330 US 27 S	PORTLAND	IN	47371
SANTA MARIA OSVALDO +	MACHADO YUN	1702 DEWITT AVE N	LEHIGH ACRES	FL	33971
MARRUGO FITZALAN		5513 COURTYARD DR	MARGATE	FL	33063
DRUE CORPORATION		5580 8TH ST W STE 6 + 7	LEHIGH ACRES	FL	33971
CAPITAL INTERNATIONAL INC		395 ALBAMBRA CIR	CORAL GABLES	FL	33134
SMITH BONNIE BARBARA ANN		156 IRON GATE CIR	PORT ORANGE	FL	32129
CHARELUS ELIQUET + IRENE		3963 MOHAWK PL	NAPLES	FL	34112
HILL NATHANAEL		1704 DEWITT AVE N	LEHIGH ACRES	FL	33971
GONZALEZ DAISY		2622 W 60TH ST	HIALEAH	FL	33016
BRETTWESTON CORP		5580 8TH ST W STE 6 + 7	LEHIGH ACRES	FL	33971
MADUSSA LLC +	TAMARIND LLC	12651 METRO PKWY STE 2	FORT MYERS	FL	33912
MACK DAWNETTE D		20461 NW 17TH AVE BLG 11 #206	OPA LOCKA	FL	33056
BANGERT GARY		6213 N CANFIELD AVE	CHICAGO	IL	60631
ROBINSON JOHN M + KATHLEEN A		PO BOX 6628	FORT MYERS	FL	33911
BRETTWESTON CORP		5580 8TH ST W STE 6 + 7	LEHIGH ACRES	FL	33971
PETRELIS JOHN P		780 NE 69TH ST	MIAMI	FL	33138
KOZAK MARY ANN EST		6805 IRON STOVE CT	SPRINGFIELD	VA	22150
CAPITAL INTERNATIONAL INC		395 ALBAMBRA CIR	CORAL GABLES	FL	33134
FISHER CINDY L		3814 20TH ST W	LEHIGH ACRES	FL	33971
WOLNIK EDITH TR	FOR WOLNIK TI	1802 E 9TH ST	LEHIGH ACRES	FL	33972
SMITH PHYLLIS J		2104 9TH ST E	LEHIGH ACRES	FL	33972
HERRERA NANO + RUTH		2007 8TH ST E	LEHIGH ACRES	FL	33972
WALLACE MARTIN V +	WRIGHT-WALL/	2105 APRICOT CT	BOWIE	MD	20721
GEREMONTE ANTHONY JR		803 JAMES AVE	LEHIGH ACRES	FL	33972
HENRY LISA C		120 NE 210TH ST	MIAMI	FL	33179
FIRESTONE DUANE L + SHERRY J		819 JAMES AVE	LEHIGH ACRES	FL	33972
RAIOLO LOUIS		268 RENSSELAER AVE	STATEN ISLAND	NY	10312
GARCIA HARRY RASARIO		2002 9TH ST E	LEHIGH ACRES	FL	33972
JOHNSON BRUCE L + MARY L		902 GERALD AVE	LEHIGH ACRES	FL	33972
RESTAURANT VIENNA WALTZ INC		904 JEFFERSON AVE	LEHIGH ACRES	FL	33972
WALSH FRANK E		901 JOEL BLVD	LEHIGH ACRES	FL	33972
HENRY LUCIEN E		120 NE 210TH ST	MIAMI	FL	33179
LEON HIGINIO MERCEDES		2332 W 56TH ST #8	HIALEAH	FL	33016
ANDERSON TIMOTHY + DONNA		903 JOEL BLVD	LEHIGH ACRES	FL	33972
HERNANDEZ GLICERIA		907 JOEL BLVD	LEHIGH ACRES	FL	33972
TRAVIS ALTON LEE + DELLA M		PO BOX 1961	LEHIGH ACRES	FL	33970
WALLACE KATHERINE	D PA	4314 VINE CT	CASTRO VALLEY	CA	94546
SHINGLER PROPERTIES IV LLC		555 FOXCREEK DR	LEHIGH ACRES	FL	33936
SIEV INC		501 SW 20TH ST	FORT LAUDERDALE	FL	33315
HERNANDEZ GLICERIA B		1507 SE 32ND ST	CAPE CORAL	FL	33904
U S A REAL ESTATE SOLUTIONS		1205 ELIZABETH ST STE F	PUNTA GORDA	FL	33950
BOYDEN EUGENE V G		2255 E 8TH ST	LEHIGH ACRES	FL	33972
FRAZEE CHARLES D + SOPHIE N		PO BOX 214	BAINBRIDGE	IN	46105
BRYANT JAMES		2150 LAKE ANGELUS SHORES	AUBURN HILLS	MI	48326
EVENSON BRUCE C + KATHRYN F		714 BARCELONA RD	KEY LARGO	FL	33037
COLYAR MARGARET + STEVE		1208 RUSH AVE	LEHIGH ACRES	FL	33936
ROMAN EDUARDO E +	PINTO JESSICA	5224 SW 152 CT	MIAMI	FL	33185
GOMEZ JOSE B + MARIA R		4101 SW 107TH CT	MIAMI	FL	33165
SERAFINI TERRY A + JANET		1 SHADOW LN	PITTSBURGH	PA	15238
BEARDSLEY GLENDA S TR		2360 19TH ST SW	NAPLES	FL	34117
BREEN PEGGY C TR	FOR PEGGY C I	6405 MELISSA WAY	LAKE WORTH	FL	33467
MELE DANIEL J +	MELE JANICE M	PO BOX 1717	LEHIGH ACRES	FL	33970
CASPIAN BUILDERS LLC		1016 COLLIER CENTER WAY #105	NAPLES	FL	34110
POWELL HARRY C JR		1100 HOMESTEAD RD N	LEHIGH ACRES	FL	33936
MISHKIN LORI R		PO BOX 630176	MIAMI	FL	33163
HENRISNORD SULTANIE		3633 SW 16TH ST	FORT LAUDERDALE	FL	33312
MINOTT NOEL + JOYCE		4464 NW ALSACE AV	PORT ST LUCIE	FL	34983
MYNTER REBECCA L		801 JOEL BLVD	LEHIGH ACRES	FL	33972
ANGLICKIS RICHARD A TR		PO BOX 111	LEHIGH ACRES	FL	33970
LAJOIE KETTNY LALAGUE		121 RICHMOND AVE S	LEHIGH ACRES	FL	33936
HALE ROSEANNA S		18555 GARRETT HOUSE LN	FAIRFIELD	OH	45014
MEIKLE CAMILLE Y +	CHIN DAMON S	12115 179TH CT N	JUPITER	FL	33478
ROBINSON-CAMPBELL JILL +	DAVIS TIMOTH	1530 JUNIOR COURT	LEHIGH ACRES	FL	33971
KEATING BRIAN J + TINA M		5311 CHIPPENDALE CIR E	FORT MYERS	FL	33919
HOLLER KARL HEINZ + CONTANZE D		757 WIGGINS LAKE DR #201	NAPLES	FL	34110
MCCOY MICHAEL + CINDY		3812 20TH ST W	LEHIGH ACRES	FL	33971
FELLOWS JAMES + DAWN		1700 DEWITT AVE N	LEHIGH ACRES	FL	33971
VANDERBILT DEV GROUP LLC		3000 IMMOKALEE RD STE 5	NAPLES	FL	34110
EAST COUNTY WATER CONTROL DIST		601 EAST COUNTY LN	LEHIGH ACRES	FL	33936
BEARDSLEY GLENDA S TR		2360 19TH ST SW	NAPLES	FL	34117
LEE COUNTY DIST SCHOOL BOARD		2055 CENTRAL AVE	FORT MYERS	FL	33901
MADUSSA LLC		12651 METRO PKWY STE 2	FORT MYERS	FL	33912
CYPRESS HOMES INC		11934 FAIRWAY LAKES DR STE 1+2	FORT MYERS	FL	33913
DAVIDSON CHARLES V + VICKIE B		16 NORTH POINTE DR	ROME	GA	30161
CAPITAL INTERNATIONAL INC		395 ALHAMBRA CIR	CORAL GABLES	FL	33134
STEENHOF BERNARDO	STE	22 CHEINDE PETRAY	1222 VESENAZ GENEVE		
GOODWIN RALPH D JR + LUCINDA R		802 MICHAEL AV	LEHIGH ACRES	FL	33972
DESIRE MARIE L +	STVIL FRANCO	906 GERALD AVE	LEHIGH ACRES	FL	33972
HABITAT FOR HUMANITY	OF LEE COUNT	1288 N TAMIAMI TRL	NORTH FORT MYERS	FL	33903
KUMAR PRIYA +	BHATT HANSA	2020 NW 62ND TER	SUNRISE	FL	33313
TALLEY JAMES + CORDELIE		2255 9TH PL	LEHIGH ACRES	FL	33972
OBLITES MANUEL		1723 GRISMER AVE APT#16	BURBANK	CA	91504
SIMMONS NAOMI +	TALLEY JAMES	2254 9TH PL	LEHIGH ACRES	FL	33972
KWAK HYON SOOK		12 PLACID WOODS CT	PARKSVILLE	MD	21234
SANCHEZ MAGALENO + HOLGA		2524 N FAIRFIELD AVE	CHICAGO	IL	60647
VAUGHN CHARLES A JR + DEBRA		100 SINGLETARY CIR #8	IMMOKALEE	FL	34142
CANAS LIGIA		8851 NW 193RD ST	HIALEAH	FL	33018
HERNANDEZ KATIA C		904 GERALD AV	LEHIGH ACRES	FL	33972
CATALIOTO MARCO		3172 POPLAR ST	YORKTOWN HEIGHTS	NY	10598
GIBBONS AMBROSE		906 JAMES AVE	LEHIGH ACRES	FL	33972
AGATE SYLVIA E		1620 NW 112TH TER	MIAMI	FL	33167
JULMEUS EVANEL		3804 12TH ST WEST	LEHIGH ACRES	FL	33971
GIOVANNELLI MELISA +	KORNYA TONY	PO BOX 61124	FORT MYERS	FL	33906
BANDERAS VERONICA		19740 SAINT ANDREWS DR	HIALEAH	FL	33015
A P E R HOLDING CORP		1709 INLET DR	NORTH FORT MYERS	FL	33903
FLORIDA LANDMARK COMM INC		4315 METRO PKWY STE 500	FORT MYERS	FL	33916
K HOVNANIAN FIRST HOMES LLC		10 HIGHWAY 35	RED BANK	NJ	7701
JACKLAND INVESTMENTS LLC		2 ALHAMBRA PLAZA STE 1202	CORAL GABLES	FL	33134

K HOVNANIAN FIRST HOMES LLC		10 HIGHWAY 35	RED BANK	NJ	7701
BUMBURY CARMEN		544 LINDEN BLVD	BROOKLYN	NY	11203
ROLAND ROSA M ETAL		15748 NW 11TH ST	PEMBROKE PINES	FL	33028
GAVIRIA RODRIGO + MARCOLFIA		1629 EL DORADO PKWY W	CAPE CORAL	FL	33914
WETZEL KARL + GAYLE M		908 JAMES AVE	LEHIGH ACRES	FL	33972
BOYCE DENNIS + SHANNON A		1204 PINE AV	LEHIGH ACRES	FL	33936
ZELTER STEVE +	BASS LESTER J	1206 WAGNER AVE	LEHIGH ACRES	FL	33936
KOCAK ERNESTINE M		121 CARL PL	WESTWOOD	NJ	7675
MARCIAL JORGE A + JACQUELINE Z		1222 LEE AVE	LEHIGH ACRES	FL	33936
LANHAM E F + GRACE M		4902 NW 39TH TER	GAINESVILLE	FL	32606
CHANDLER IVY L		324 CANYON DR N	LEHIGH ACRES	FL	33936
CARMENATE EDUARDO		8135 WALNUT CREEK LN	CHARLOTTE	NC	28227
PIACENTE EDWARD		518 LINDEN ST	MAMARONECK	NY	10543
SHEA KENNETH R 1/3 INT EST +	SHEA JOHN CA	2671 PINEWOOD DR	WALDORF	MD	20601
BACHMANN ROBERT M SR + CAROL R		PO BOX 460	BRANDON	FL	33509
HURLEY HOLDINGS LLC		438 LAGOON AVE	NAPLES	FL	34108
TYMINSKI JOSEPH W +	SEMELROTH KI	224 ASHCROFT LN	OSWEGO	IL	60543
BURCHETT C + MARILYN		8872 W EVERGREEN DR	COLUMBUS	IN	47201
KALKA LEE ROY F + SHELLY D		1536 HONOR CT	LEHIGH ACRES	FL	33971
PICKERING T L + LINDA +	ADAMSON TAM	6101 INDUSTRY AV	FORT MYERS	FL	33905
TRUJILLO MIGUEL A +	MACIAS XIOMA	6970 PANGOLA RD	FORT MYERS	FL	33905
SKINNER LAWRENCE W + TERRI J		15170 FLIGHTLINE CT	FORT MYERS	FL	33905
SWANSON STEVEN L + MARY L		6201 BUCKINGHAM RD	FORT MYERS	FL	33905
KRIEGER JEFFREY J + LINDA M		6401 INDUSTRY AV	FORT MYERS	FL	33905
HUNT JOEL H + SUSAN J		14990 ORANGE RIVER RD	FORT MYERS	FL	33905
POVIA MARY ELLEN PER REP	FOR FLINT ANN	6071 BUCKINGHAM RD	FORT MYERS	FL	33905
MCWILLIAMS PATRICK J +	MCWILLIAMS JI	6351 INDUSTRY AV	FORT MYERS	FL	33905
CASSANI MARY KAY		14370 ORANGE RIVER RD	FORT MYERS	FL	33905
POVIA MARY ELLEN PER REP	FOR FLINT ANN	6071 BUCKINGHAM RD	FORT MYERS	FL	33905
CIRILLO RALPH J + BERYL ANN		14380 ORANGE RIVER RD	FORT MYERS	FL	33905
SWANSON STEVEN L + MARY L		6201 BUCKINGHAM RD	FORT MYERS	FL	33905
OLMSTED ANDREW		6051 INDUSTRY AV	FORT MYERS	FL	33905
DELONG VALINDA		6121 ARBOR AVE	FORT MYERS	FL	33905
SWANSON STEVEN L + MARY L		6201 BUCKINGHAM RD	FORT MYERS	FL	33905
BIAS TIMOTHY S + LEONNA D		1525 JUNIOR CT	LEHIGH ACRES	FL	33971
ARREOLA ALBERTO + MARIA		8200 BUCKINGHAM RD	FORT MYERS	FL	33905
JACKSON PAULINE V		320 SOMERSET LANE	MARIETTA	GA	30067
CASANOVA LIZARDO +	CASANOVA YO	2801 EAST 9TH STREET	LEHIGH ACRES	FL	33972
WATT RUDOLPH KARL		25 NW 193RD ST	MIAMI	FL	33169
VANCE DONALD B + AE		615 MCARTHUR AV	LEHIGH ACRES	FL	33972
SHEEHAN RAYMOND W + LYNN L		26300 60TH ST	SALEM	WI	53168
SMITH JOHN A +	SMITH SHARON	3802 HOLLIDAY RD	ZIONSVILLE	IN	46077
ALMEIDA ANTONIO + MARIA		14 1/2 WHITSBOURGH ST	TAUNTON	MA	2780
CHAUDHRY MUNAWAR AHMAD +	CHAUDHRY NA	15892 SW 51ST ST	MIRAMAR	FL	33027
GREY DONALD R + EMILY KAY		PO BOX 60061	FORT MYERS	FL	33906
SIEV INC		501 SW 20TH ST	FORT LAUDERDALE	FL	33315
HAGERTY ROBERT E + BARBARA A		3821 KAELEAF RD	LAKE ORION	MI	48360
ANDERSON LESLIE + MARIA C		186 BRIAR BRAE RD	STAMFORD	CT	6903
SONNE K G JR + MARY HENDRY		14400 ORANGE RIVER RD	FORT MYERS	FL	33905
ONEILL ANN M TR	FOR ANN M ON	6060 INDUSTRY AV	FORT MYERS	FL	33905
WARRINER HERBERT G + SYLVIA J		6130 INDUSTRY AV	FORT MYERS	FL	33905
EBERT SUSAN E		7650 KNIGHTWING CR	FORT MYERS	FL	33912
POVIA MARY ELLEN		5991 BUCKINGHAM RD	FORT MYERS	FL	33905
FOSBENNER CORY + LORRI		6151 INDUSTRY AVE	FORT MYERS	FL	33905
BURNETT THOMAS B + PEGGY		6100 INDUSTRY AV	FORT MYERS	FL	33905
BLODGETT R E + JANETTE D		6150 INDUSTRY AV	FORT MYERS	FL	33905
POVIA MARY ELLEN PER REP +	FLINT CHAD 1/4	6071 BUCKINGHAM RD	FORT MYERS	FL	33905
SHEEHAN RAYMOND W + LYNN L		26300 60TH ST	SALEM	WI	53168
KNOL ANDREW W TR +	KNOL EMILY TF	1125 WEBSTER LN	DES PLAINES	IL	60016
MORICI JOSEPH + GAYLE		7886 EAGLES FLIGHT LN	FORT MYERS	FL	33912
WERST MARJEANNE K		14360 ORANGE RIVER RD	FORT MYERS	FL	33905
HUNT JOEL H +	WHIDDEN PAMI	14990 ORANGE RIVER RD	FORT MYERS	FL	33905
MUFFET FREDERICK J + SANDRA L		544 TAFT AVE	BARBERTON	OH	44203
COTTRILL ROGER W + MARGARET T	COTTRILL RON	955 ROSEDALE RD	IRWIN	OH	43029
AMBURGEY JEFFREY C + BARBARA		6191 CASTLEWOOD CIR	FORT MYERS	FL	33905
HAINES KEVIN A + MARLA		14050 BENEDICT ST	FORT MYERS	FL	33905
PASETTI KEVIN G + MELISSA		1202 HENRY AVE	LEHIGH ACRES	FL	33936
BREILAND BARBARA		1335 8TH AVE S	FARGO	ND	58103
KROULAIDIS SIMON W + ANNE M		3258 S RACINE AVE	CHICAGO	IL	60608
CURTIS HERMAN A +	STEWART JOHI	RR 2 BOX 62	MC KENNEY	VA	23872
KROULAIDIS SIMON W + ANNE M		3258 S RACINE AVE	CHICAGO	IL	60608
WISMER TAMARA ETAL	FICK	45 BEECH ST	KINGSVILLE	ON	N9Y 1A9
COLE ROBERT W + MERRYDALE		8897 VERGENNES	ADA	MI	49301
BRULOTTE NORMAND +	BRULOTTE HEI	1400 HOLY CROSS BLVD	CORNWALL	ON	K6H 6Z4
HELMUT LUKASSER		JOSEFTAL 7	6344 WALCHESS		
PARTRIDGE REBECCA +	HAYDEN KARL	13450 SW 82ND CT	PINECREST	FL	33156
ODYSSEY PROPERTY INVESTMENT		3211 PONCE DE LEON STE 301	MIAMI	FL	33134
STUART JOHN R V		345 VAN DYKE MILL RD	TAYLORSVILLE	KY	40071
HARRILAL SALLY		928 SUMMIT LAKE DR	WEST PALM BEACH	FL	33406
KAYE HOMES INC		5979 PINE RIDGE RD	NAPLES	FL	34110
IGLESIAS ESMILEY + ELIM		1241 W 62ND ST	HIALEAH	FL	33012
WIGGINS SARAH K		PO BOX 4367	HAMPTON	VA	23664
PARTRIDGE REBECCA +	HAYDEN KARL	13450 SW 82ND CT	PINECREST	FL	33156
PASETTI BARRY + BRIDGET		1204 HENRY AVE	LEHIGH ACRES	FL	33936
HATTON M + CATHERINE		3663 PERRYSVILLE AV	PITTSBURGH	PA	15214
ROSALES OSVALDO		2886 14TH AV NE	NAPLES	FL	34120
ANDERSON VALERIE		17601 NE 8TH PL	MIAMI	FL	33162
AINSLEY RICHARD + PAMELA		58 EDGEWATER PLACE	PITTSBURG	CA	94565
CHEDDIE SANDRA		100-16 ASCAN AV	FOREST HILLS	NY	11375
HASSING MARCELO VICTOR +	HASSING CRIS	13240 SW 205TH LN	MIAMI	FL	33177
DIAZ LAZARO		3404 23RD ST W	LEHIGH ACRES	FL	33971
SKINNER B W + THERESA P		15050 FLIGHTLINE CT	FORT MYERS	FL	33905
SKINNER B W + THERESA P		15050 FLIGHTLINE CT	FORT MYERS	FL	33905
DONES CLAYTON		PO BOX 545	MESA	AZ	85211
MATTSON C TR	FOR J + C FLOI	10998 BONITA BEACH RD	BONITA SPRINGS	FL	34135
CYPRESS WOODS R V RESORT ASSN		5551 LUCKETT RD	FORT MYERS	FL	33905
HARRIS DWIGHT	MAR	1330 E CENTERVILLE STATION RD	CENTERVILLE	OH	45459
BEAUREGARD BETTY RUSSELL		3001 OAKWOOD AVE NW	HUNTSVILLE	AL	35810
FIRST HOME BUILDERS OF FLORIDA		2503 DEL PRADO BLVD S STE 300	CAPE CORAL	FL	33904

ARC TECH CONST BY DESIGN INC		2219 FLINT DR	FORT MYERS	FL	33916
DRINKWATER OSCAR T + CAROL A		6599 BREEZEWOOD BLVD	MYRTLE BEACH	SC	29588
MONS ALINA		4255 SW 131ST AVE	MIAMI	FL	33175
FRENCH RUSSELL A		1142 TOWNSHIP ROAD 1875	ASHLAND	OH	44805
JUDS JANICE G		19380 JACKS HILL RD	TEHACHAPI	CA	93561
K HOVNANIAN FIRST HOMES LLC		10 HIGHWAY 35	RED BANK	NJ	7701
FORBES JULIET		134 RICHMAR AVE	HAINES CITY	FL	33844
ROBLERO JENNIFER		3990 20TH AVE SE	NAPLES	FL	34117
MANSUBI HAYDEH		1391 PIERCE RANCH RD	SAN JOSE	CA	95120
CALLAHAN RICHARD P + AILEEN C		63 SCHOFIELD RD APT 60	WILLINGTON	CT	6279
ELPHIC GREGORY G + HAZEL J		9444 S KING DR	CHICAGO	IL	60619
STONE RICHARD L + DEBORAH		365 N GORSUCH RD	WESTMINSTER	MD	21157
HABITAT FOR HUMANITY	OF LEE COUNT	1288 N TAMIAMI TRL	NORTH FORT MYERS	FL	33903
CAPITAL INTERNATIONAL INC		395 ALBAMBRA CIR	CORAL GABLES	FL	33134
BUCKINGHAM AIR PARK EAST	HOMEOWNERS	10950 SW 32ND ST	MIAMI	FL	33165
HILTY RONALD C +	HARDY LORI L	11658 N 300 W	HUNTINGTON	IN	46750
POWELL BALDWIN A + ELLEN M	SAN	ISLAND MAILBOX 3088	MONTEGO BAY ST JAMES		
HRK REAL ESTATE INC	ALL	3665 BONITA BEACH RD STE 3	BONITA SPRINGS	FL	34134
FLORIDA LANDMARK COMM INC		4315 METRO PKWY STE 500	FORT MYERS	FL	33916
OLMSTED ADAM JAY		14960 ORANGE RIVER RD	FORT MYERS	FL	33905
ROWLANDS BRIAN +	ROWLANDS KA	101 1ST ST	MELROSE	MA	2176
EVANS LAWRENCE W +	EVANS JULIE F	5 SOLITAIRE CT	GAITHERSBURG	MD	20878
SKINNER B W + THERESA P		15050 FLIGHTLINE CT	FORT MYERS	FL	33905
JWINSKI STEVE C		32119 PARKER CIR	WARREN	MI	48088
JOHNSON CALVIN H + MARIANA		3901 NW 33RD TER	LAUDERDALE LAKES	FL	33309
CARDENAS DIOVER +	LOPEZ LIUVA T	10 SW 115TH AVE	MIAMI	FL	33174
SKINNER B W + THERESA P		15050 FLIGHTLINE CT	FORT MYERS	FL	33905
CAFFEE GARLAND M + ALICE		3008 LITTLE HAVEN RD	VIRGINIA BEACH	VA	23452
SPAIC MIDDRAG + LJUBICA		815 LEICESTER RD #105	ELK GROVE VILLAGE	IL	60007
BIBBY THOMAS M + JEAN		516 W JOHN ST	MARTINSBURG	WV	25401
PFUND-FESTERLING BARBARA		PO BOX 358	LEHIGH ACRES	FL	33970
LINDSAY DELTA		30 2ND ST	BRENTWOOD	NY	11717
VANDERMARK WAYNE D		985 ROUTE 434	GREELEY	PA	18425
CASPIAN BUILDERS LLC		1016 COLLIER CENTER WAY #105	NAPLES	FL	34110
BUNDSCHU CHARLES C III + GAYLE		6700-1 DANIELS PKWY	FORT MYERS	FL	33912
SKINNER B W + THERESA P		15050 FLIGHTLINE CT	FORT MYERS	FL	33905
CYPRESS HOMES INC		11934 FAIRWAY LAKES DR STE 1	FORT MYERS	FL	33913
NESTOR KARL E +	NESTOR ODET	318 SW 49TH AVE	N LAUDERDALE	FL	33068
CAO IGNACIO + SULEY		13793 SW 32ND ST	MIRAMAR	FL	33027
K HOVNANIAN FIRST HOMES LLC		10 HIGHWAY 35	RED BANK	NJ	7701
CASTANO ANA C +	ARAGON RODC	8035 NW 185 TR	HIALEAH	FL	33015
KAYNE EDWARD A JR + DEBRA M		15096 ORANGE RIVER RD	FORT MYERS	FL	33905
SOLARIS OF FLORIDA LLC		9230 INDEPENDENCE WAY	FORT MYERS	FL	33913
MICHAELSON PETER J + LARAINE		120 DEGRASSE RD	MASHPEE	MA	2649
SKINNER B W + THERESA P		15050 FLIGHTLINE CT	FORT MYERS	FL	33905
STANGL KRESZENTIA		MILLOECKERGASSE 10	2620 NEUNKIRCHEN		
SCHUSTER BARRY N + DEBORAH J		185 WOOD ST	MIDDLEBORO	MA	2346
FALISE HENRY F + JOAN M		1512 CHASEWAY CIR	POWDER SPRINGS	GA	30127
RAMGEET DAVID + ODETTE		PO BOX 4305	CHARLESTON AFB	SC	29404
SHERKNESS ANDREW W +	SHERKNESS P/	27 N MADISON ST	MCADOO	PA	18237
FIRST HOME BUILDERS OF FLORIDA		2503 DEL PRADO BLVD S STE 300	CAPE CORAL	FL	33904
SPERDUTI CARL		2338 IMMOKALEE RD #333	NAPLES	FL	34119
KILLIAN ANDREW +	KILLIAN SHARC	3385 DANDURAND AVE	WINDSOR	ON	N9E 2E9
SKINNER B W + THERESA P		15050 FLIGHTLINE CT	FORT MYERS	FL	33905
LAVOIE DAVID A		967 WILBUR AVE	SOMERSET	MA	2725
NOACK KLAUS P + KIMBERLY A		15010 ORANGE RIVER RD	FORT MYERS	FL	33905
FUERTE ARTURO + MARIA		8700 SW 97TH TER	MIAMI	FL	33175
GORDON KENNETH G + CECILE		55 LEYLAND CYPRESS WAY	COVINGTON	GA	30014
MEROLA LOUIS R + JOANNE M		8444 TAHITI RD	FORT MYERS	FL	33912
REED AARON O		15090 ORANGE RIVER RD	FORT MYERS	FL	33905
CONNER EMERY K + MARY M		PO BOX 1591	HAYES	VA	23072
GOLDEN PAUL D + KATHLEEN		27616 SR 643	FRESNO	OH	43824
HOOD HYACINTH		3270 SAINT JAMES PL	LAWRENCEVILLE	GA	30040
NICHOLAS ANNISE		5438 MARTIN ST	NAPLES	FL	34113
JONES RICHARD F + JOYCE A		188 CABIN RD	COLCHESTER	CT	6415
LEMOS ANDRESA C		3610 NW 65TH AVE	HOLLYWOOD	FL	33024
BUNDSCHU CHARLES C III + GAYLE		6700-1 DANIELS PKWY	FORT MYERS	FL	33912
FALCK JOHN K + LORI		6151 ARBOR AVE	FORT MYERS	FL	33905
SMOOT J TOM JR TR		15 GEORGETOWN	FORT MYERS	FL	33919
SANES CARLOS JOSEPH		15080 ORANGE RIVER RD	FORT MYERS	FL	33905
MARIAN LAND CO		PO BOX 10	MAPLEWOOD	NJ	7040
KAABER BARTON H + INDHIRA		6251 INDUSTRY AVE	FORT MYERS	FL	33905
CYPRESS WOODS R V RESORT ASSN		5551 LUCKETT RD	FORT MYERS	FL	33905
PLETSCHER JAMES H + NANCY		3354 LEROY DR	IDAHO FALLS	ID	83406
DUNKER JOHN E		17515 TALLY HO CT	ODESSA	FL	33556
THOMPSON ALEXANDRIA	SAN	4475 TRAILSIDE LOOP	CASTLE ROCK	CO	80109
HURLEY GORDON		24 PINE TREE RD	SALISBURY	NC	28144
HABITAT FOR HUMANITY	OF LEE COUNT	1288 N TAMIAMI TRL	NORTH FORT MYERS	FL	33903
TULLOCH AINSWORTH		1185 SUSSEX DR	NORTH LAUDERDALE	FL	33068
RK PROPERTIES LLC		11900 BISCAYNE BLVD STE 503	MIAMI	FL	33181
TOPAR LINDA		63 HILL FARM RD	FAIRFIELD	CT	6824
CANAS LIGIA		19270 NW 87TH PL	HIALEAH	FL	33018
GIOVANNELLI CRAIG +	GIOVANNELLI M	5083 LEXINGTON BLVD	FORT MYERS	FL	33919
ROY EDVRARD JR+MARIE JUDITH C		24937 148TH RD	ROSEDALE	NY	11422
OJ MARKETING + INVESTORS CORP		79 EMERALD WOODS DR #J7	NAPLES	FL	34108
BONITA VACATIONS + INVESTMENTS		2353 SHADY KNOLL DR	BONITA SPRINGS	FL	34135
FARAGOI JOHN + NANCY		226 W ASH	LOMBARD	IL	60148
PARKER JOYCE P		15311 ORANGE RIVER RD	FORT MYERS	FL	33905
CORONADO GEORGE + IRENE		11745 SE 119TH TER	MIAMI	FL	33186
CKR PROPERTIES LLC		5260 S LANDINGS DR #1706	FORT MYERS	FL	33919
JENKINS CLYDE SR + BETTY		2211 VILLAGE HILL DR	VALRICO	FL	33594
SLISHER ALEX A		PO BOX 1495	LEHIGH ACRES	FL	33970
SKINNER B W + THERESA P		15050 FLIGHTLINE CT	FORT MYERS	FL	33905
VIVANCOS VICTOR M		9751 SW 13TH TER	MIAMI	FL	33174
BUNDSCHU CHARLES C III + GAYLE		15301 ORANGE RIVER RD	FORT MYERS	FL	33905
DENUCCI BRIAN		41 COMMUNITY DR	WEST LONG BRANCH	NJ	7764
GARNER ALFREIDA		6245 RIVERVIEW DR	INDIANAPOLIS	IN	46260
FALCON JAVIER		3710 SW 88TH PL	MIAMI	FL	33165
STEEL ALASTAIR + COLLEEN		22576 ISLAND LAKES DR	ESTERO	FL	33928

OSIEK VERNON W + CELESTE H		12852 GLENBERNIE PL	SAINT LOUIS	MO	63146
GRIMES DANNY L		8901 NE 110TH AVE	VANCOUVER	WA	98662
LEE CO MOSQUITO CONTROL DIST		PO BOX 60005	FORT MYERS	FL	33906
RAGOONANAN BALGRIM		2700 NW 65TH AVE	MARGATE	FL	33063
GORDON JAMES E SR + MARGARET E		3031 LINWOOD AVE	BALTIMORE	MD	21234
FIRST CHOICE PROPERTIES	OF LEHIGH INC	2506 QUEEN DR	LEHIGH ACRES	FL	33971
MUFFET FREDERICK J +	MUFFET SANDI	544 TAFT AVE	BARBERTON	OH	44203
VIRANT LLC		3665 BONITA BEACH RD STE 3	BONITA SPRINGS	FL	34134
SARGERT LAUREL J		4755 MERCANTILE AV STE #1	NAPLES	FL	34104
KENORA LAND LLC		5551 LUCKETT RD	FORT MYERS	FL	33905
STEPHEN ALLEN HUMFLEET P A		5002 LEE BLVD	LEHIGH ACRES	FL	33971
SWANN ISABEL A		161 KENNEDY RD	SCARBOROUGH	ON	M1N 3P1
GROSS G + GENEVA B		2122 DUGAN ST APT A	CHATTANOOGA	TN	37412
WIDDIS RICHARD C + MOLLY B		3590 ROUNDBOTTOM RD	CINCINNATI	OH	45244
KENNEDY ELIZABETH + RUDOLPH A		BOX 1531	DRUMHELLER	AB	T0T 0Y0
HENKEL EVERETT E JR + PENNY K		PO BOX 50340	FORT MYERS	FL	33994
HO STEVE + THU THU VU		2508 9TH ST W	LEHIGH ACRES	FL	33971
WERDEHAUSEN ELMER + CHRISTINE+	WERDEHAUSEI	10740 PLATINUM DR	HOLTS SUMMIT	MO	65043
DENELL THOMAS J + CLAIRE R		6619 S ROCKY RD	STURGEON BAY	WI	54235
MACMICHAEL ALBERT C + KATHLEEN		PO BOX 495	BOWMANSVILLE	PA	17507
WOOD WILLIAM E + LINDA		12310 HERRING RD	LEES SUMMIT	MO	64086
LANGER DEAN D +	LANGER LOIS (	10023 104TH AV NORTH	MAPLE GROVE	MN	55369
JASKO FLORENCE B	JAC	5164 GEORGEANNE CT	MENTOR	OH	44060
HERNANDEZ ROMAN		7161 EASTWOOD ACRES LANE	FORT MYERS	FL	33905
ANDRE FERNANDO + MARIA		7221 EASTWOOD ACRES RD	FORT MYERS	FL	33905
GARDNER A V + PANSY		605 SHELDON AVE	LEHIGH ACRES	FL	33972
HITCHCOCK LORI L		6561 EASTWOOD ACRES RD	FORT MYERS	FL	33905
OLEARY KERRI + TIMOTHY W/H		2122 SE 1ST TER	CAPE CORAL	FL	33990
EBANKS MARY +	EBANKS PATRI	10231 SW 164 TER	MIAMI	FL	33157
DEAN ROGER W +	DEAN MADGE +	6521 EASTWOOD ACRES RD	FORT MYERS	FL	33905
NIPPER LARRY		PO BOX 398	LEHIGH ACRES	FL	33970
TIITF/AGENCY FOR PERSONS WITH	DISABILITIES G DEP	3900 COMMONWEALTH BLVD	TALLAHASSEE	FL	32399
BRINDLEY JOE + NATALIE		7301 EASTWOOD ACRES RD	FORT MYERS	FL	33905
BERTSCH JOHN L		7330 NEAL RD	FORT MYERS	FL	33905
K HOVNANIAN FIRST HOMES LLC		10 HIGHWAY 35	RED BANK	NJ	7701
REECE DEAN W + DONNA J		3867 E MACKAY CT	MERIDIAN	ID	83642
BAKER JOHN P + DOLORES A		5551 LOCKETT RD	FORT MYERS	FL	33905
PIZATELLA JEANNE M		27 MAPLE AVE	MORGANTOWN	WV	26501
CURNUTT JAMES W + MARCIE A		4019 DEL-MAR VILLAGE CT SW	GRANDVILLE	MI	49418
HOLWADEL RONALD L + IRA R		7402 LAKE BREEZE DR #306	FORT MYERS	FL	33907
LEON FRANCISCO +	FLORES MARIA	4985 MARS ST	FORT MYERS	FL	33905
JOHNSON JAMES + PAMELA		PO BOX 2431	FORT MYERS	FL	33902
WATERMEN-EQUESTRAIN CLUB LLC		8045 NW 155TH ST	MIAMI LAKES	FL	33016
ARCENTALES DONNA C + MICHAEL A		11181 BENT PINE DR	FORT MYERS	FL	33913
SPATARO FRANK W + BETTY		1831 POSSUM LN	CENTRALIA	IL	62801
MORALES DEL CASTILLO FAMILY	PARTNERSHIP	4048 EVANS AV	FORT MYERS	FL	33901
WATERMEN-EQUESTRAIN CLUB LLC		8045 NW 155TH ST	MIAMI LAKES	FL	33016
HINTON JAY III TR	FOR HINTON FI	225 BURNS RD	ELYRIA	OH	44035
RIMES JOHN		15430 ALLEN WAY	FORT MYERS	FL	33908
WAITE ROBERT S + ANNA H J		6390 EASTWOOD ACRES RD	FORT MYERS	FL	33905
KEEP BRIAN + DIANA B		2806 28TH ST SW	LEHIGH ACRES	FL	33971
FALCO LEOPOLDO + AUREA DEC	LOU	8201 4TH AVE	BROOKLYN	NY	11209
POVIA MARY ELLEN 54% +	POVIA ADRIAN	6071 BUCKINGHAM RD	FORT MYERS	FL	33905
ROSZELL TIFFANY		6451 EASTWOOD ACRES RD	FORT MYERS	FL	33905
LEWIS GILROY C TR	FOR GILROY C	6681 FAIRVIEW ST	FORT MYERS	FL	33912
NIPPER WILLIAM BLAKE +	WILLIAMS DELC	9260 BUCKINGHAM RD	FORT MYERS	FL	33905
KRAUSE STEPHEN R + PATRICIA		6431 CASTLEWOOD CIR	FORT MYERS	FL	33905
HERNANDEZ ROMAN		4310 8TH ST SW	LEHIGH ACRES	FL	33971
ROUSE ROBERT E + JUDY KAY		6031 NEAL RD	FORT MYERS	FL	33905
GEIER SUYAKO		1303 SE 46TH LN	CAPE CORAL	FL	33904
ROGERS JOSEPH A + PAMELA L		6080 PANGOLA DR	FORT MYERS	FL	33905
LEE TRACI L	FOR TRACI L LE	5890 STALEY RD	FORT MYERS	FL	33905
CUTLIP KENNETH L + DEBORAH S		6030 NEAL RD	FORT MYERS	FL	33905
YOUNG GARY L		6081 NEAL RD	FORT MYERS	FL	33905
FYFFE ROBERT L + BARBARA J		3081 W MAPLE GROVE RD	BLOOMINGTON	IN	47404
MENDEZ VICTOR F		18 LINDENWOOD RD APT 1	STONEHAM	MA	2180
CYPRESS WOODS R V RESORT ASSN		5551 LUCKETT RD	FORT MYERS	FL	33905
RENFROE SARA J		6831 EASTWOOD ACRES RD	FORT MYERS	FL	33905
GENEVRINO WILLIAM L + CONCETTA		9290 BUCKINGHAM RD	FORT MYERS	FL	33905
KENDRICK ROBERT C		1404 MIRAMAR ST #100	CAPE CORAL	FL	33904
MEADOW JAMES M + ELISSA S		3206 7TH ST SW	CALAGARY	AB	T2T 2X7
SCHORLE JEFFREY S + ANNE S		8001 ALLAMANDA CT	LEHIGH ACRES	FL	33936
MEADOW JAMES M + ELISSA S		3206 7TH ST SW	CALGARY	AB	T2T 2X7
PEREIRA ADEMIR		2346 WINKLER AVE APT #1021	FORT MYERS	FL	33901
NOURSE DENNIS E + CYNTHIA M		8010 BUCKINGHAM RD	FORT MYERS	FL	33905
OVERBEE TONY R + MARILYN T		9430 BUCKINGHAM RD	FORT MYERS	FL	33905
TIPPINS DEBRA L +	SUMNER PATTI	7091 EASTWOOD ACRES RD	FORT MYERS	FL	33905
MOON KAP NAE + UN JAE		3212 RIVER GROVE CIR	FORT MYERS	FL	33905
BALL MICHAEL W + EVA M		6711 EASTWOOD ACRES RD	FORT MYERS	FL	33905
WEISS JAMES M		6941 EASTWOOD ACRES RD	FORT MYERS	FL	33905
WEBBER WENDY		7021 EASTWOOD ACRES RD	FORT MYERS	FL	33905
SCHAFFER MICHAEL D +SAMANTHA L		8400 BUCKINGHAM RD	FORT MYERS	FL	33905
GIFFORD CLARENCE C JR +	JONES NICOLA	1117 CAPP AVE	LEHIGH ACRES	FL	33971
STILES RICHARD		6771 EASTWOOD ACRES RD	FORT MYERS	FL	33905
CARLTON LAND HOLDINGS LLC 50%+	GRAND ISLE 40	PO BOX 2202	BONITA SPRINGS	FL	34133
WILLIAMSON KEVIN M + NANCY		214 JEFFERSON AV	LEHIGH ACRES	FL	33972
PIERSON GEORGE A		7121 EASTWOOD ACRES RD	FORT MYERS	FL	33905
JURADO MARIO +	DOMINGUEZ AI	3821 SCHOOLHOUSE RD #3	FORT MYERS	FL	33916
WATERMEN-EQUESTRAIN CLUB LLC		8045 NW 155TH ST	MIAMI LAKES	FL	33016
LPH LLC		26132 FAWNWOOD CT	BONITA SPRINGS	FL	34134
AGAPE CHRISTIAN FELLOWSHIP		PO BOX 1873	LEHIGH ACRES	FL	33970
MEADOW JAMES M + ELISSA S		339 KENSINGTON AVE	WESTMOUNT	QC	H3Z 2H2
PHILLIPS CHARLES E		1121 CAPP AVE	LEHIGH ACRES	FL	33971
CASTILLO DAGOBERTO + NIOBI		907 W 7TH ST	LEHIGH ACRES	FL	33936
RUSHING AMANDA		5018 BILLINGS ST	LEHIGH ACRES	FL	33971
WATERMEN-EQUESTRAIN CLUB LLC		8045 NW 155TH ST	MIAMI LAKES	FL	33016
CAPUTO CHARLES A + LYNN		8150 BUCKINGHAM RD	FORT MYERS	FL	33905
DELACRUZ ENTERPRISES INC		322 GUNNERY RD STE B	LEHIGH ACRES	FL	33971
BEST HOME INVESTMENTS INC		11481 NW 27TH CT	PLANTATION	FL	33323

BURRELL ELLOREECE		1821 CANDLESTICK CT	LUTZ	FL	33549
GLASSE HOPE		7740 NW 50 ST APT 11-403	SUNRISE	FL	33351
ALEXANDER TERRI J		7900 BUCKINGHAM RD	FORT MYERS	FL	33905
WALLACE ROSE ANN		5014 BILLINGS ST	LEHIGH ACRES	FL	33971
VENTURA IRMA		3003 SW 9TH AV	CAPE CORAL	FL	33914
MARTIN PROPERTIES LLC		810 GAZETTA WAY	WEST PALM BEACH	FL	33413
RODRIGUEZ YENNY LAZARO		2081 19TH ST W	LEHIGH ACRES	FL	33971
BASE RAYMOND J JR +	BASE DEBORAI	2512 SW 13TH CT	BOYNTON BEACH	FL	33426
WALLACE LANCE E + DIANA L		16887 GLASGOW DR W	LOXAHATCHEE	FL	33470
KHAN MIZUN		2439 PARK RD	LEHIGH ACRES	FL	33971
HERNANDEZ GERMAN + AMARILLIS I		5044 BILLINGS ST	LEHIGH ACRES	FL	33971
CKR PROPERTIES LLC		5260 S LANDINGS DR #1706	FORT MYERS	FL	33919
LAPORTE CAROLYN		5020 BILLINGS ST	LEHIGH ACRES	FL	33971
KNIGHT RICHARD +	KNOGHT CARO	7604 BALLOU RD SE	HEATH	OH	43056
LEE CO MOSQUITO CONTROL DIST		PO BOX 60005	FORT MYERS	FL	33906
FORTUNATO DEBORA		3750 METRO PKWY #817	FORT MYERS	FL	33916
ODEH ABDEL F + AFAF		5 ALIZE DR	KINNELON	NJ	7405
D + V GROUP LLC		829 SE 9TH ST #203	DEERFIELD BEACH	FL	33441
JOSEPH NOLAN R + FATAFEHI L		5054 BILLINGS ST	LEHIGH ACRES	FL	33971
WARREN EVERETT O + SHIRLEY		540 BEAUMONT CIR	WEST CHESTER	PA	19380
CRUZ CARLOS +	CRUZ ANA CRI	1124 CABRILLO AVE	LEHIGH ACRES	FL	33971
OVERBEE TONY R + MARILYN T		9430 BUCKINGHAM RD	FORT MYERS	FL	33905
CRELCEL INTERNATIONAL CORP		180 NE 148TH ST	MIAMI	FL	33161
KHAN MIZUN		2439 PARK RD	LEHIGH ACRES	FL	33971
RODRIGUEZ EXILDO		1772 W 56TH TER	HIALEAH	FL	33017
HERNANDEZ MARIO V + CARMEN		827 JADE FOREST AVE	ORLANDO	FL	32828
KAPLAN NORMAN D +	KAPLAN JERRC	3 BAKER LN	SUFFERN	NY	10901
MARIAN LAND CO		PO BOX 10	MAPLEWOOD	NJ	7040
BASE RAYMOND J JR + DEBORAH J		2512 SW 13TH CT	BOYNTON BEACH	FL	33426
SUNKER AJAY		701 PONTOON WAY	OXNARD	CA	93035
MCCUNE LAWRENCE + DONNA		807 WESTFIELD LN	SCHAUMBURG	IL	60193
KARSON GROUP INC		5580 8TH ST W STE 6 + 7	LEHIGH ACRES	FL	33971
MICHEL BERLINE + MARCK		56 NE 46TH ST	MIAMI	FL	33137
PIERSANTE DAVE + DEBBIE		12641 IVORY STONE LOOP	FORT MYERS	FL	33913
PRATT DIANE C		1313 VERMONT AVE NW # 17	WASHINGTON	DC	20005
BACILE JOSIE M		95 TARTAN DR	NEPEAN	ON	K2J 3V6
MERTZ RICHARD L +	MERTZ MARY J	6718 HIGH RIDGE RD	LANTANA	FL	33462
DELACRUZ ENTERPRISES INC		322 GUNNERY RD STE B	LEHIGH ACRES	FL	33971
LINTZ SHARON R		19851 CYPRESS WOOD CT	NORTH FORT MYERS	FL	33903
CHARNEY DAVID K + JUNE D		14916 LEAR LN	SILVER SPRING	MD	20905
GILDER RICHARD E + MARY ANN		13318 MOUNT CASTLE DR	DALLAS	TX	75234
LASCALA JOHN +	LASCALA ANTC	100 GATESIDE ST	LEHIGH ACRES	FL	33936
MARICHAL FRANK + JACQUELINE		12845 SW 50TH CT	MIRAMAR	FL	33027
BLAKE MOMFORD + JEANNE		6631 EASTWOOD ACRES RD	FORT MYERS	FL	33905
LEE COUNTY		PO BOX 398	FORT MYERS	FL	33902
A + J PROPERTIES LLC	AFT/	10100 WEST SAMPLE RD	CORAL SPRINGS	FL	33065
JOSEPH NOLAN R + FATAFEHI L		5054 BILLINGS ST	LEHIGH ACRES	FL	33971
TOMLINSON WINSTON +	TOMLINSON SH	2618 6TH ST W	LEHIGH ACRES	FL	33971
NADOLSKI SETH E + AKIKO		1123 CABRILLO AVE	LEHIGH ACRES	FL	33971
L + M INVESTMENTS GROUP LLC		200 W 22ND STREER STE 216	LOMBARD	IL	60148
MATEU JOAQUIN +	MATEU ELENA	1125 CARISTON AVE	LEHIGH ACRES	FL	33971
RODRIGUEZ LUIS A + JOANN M		2777 SE EAGLE DR	PORT ST LUCIE	FL	34984
POWELL DONALD M + BETTY J		18703 TONKEL RD	AUBURN	IN	46706
GOOSIC MICHAEL D		1124 CARISTON AVE	LEHIGH ACRES	FL	33971
MONTIEL GUILLERMO JAVIER		3711 24TH ST SW	LEHIGH ACRES	FL	33971
HUMFLEET STEPHEN A		5002 LEE BLVD	LEHIGH ACRES	FL	33971
K HOVNANIAN FIRST HOMES LLC		10 HIGHWAY 35	RED BANK	NJ	7701
SCOTT JAMES W JR + MARTHA W		14781 ORANGE RIVER RD	FORT MYERS	FL	33905
DESILETS ARI		1126 CARISTON AV	LEHIGH ACRES	FL	33971
BATTLE ARTHUR L + SHERRY		1126 CALMAR AV	LEHIGH ACRES	FL	33971
FRICKE CARL + AMBER		14851 ORANGE RIVER RD	FORT MYERS	FL	33905
SCOTT JAMES W JR + MARTHA		14871 ORANGE RIVER RD	FORT MYERS	FL	33905
PENA YASMINE		7302 WEST 29TH WAY	HIALEAH	FL	33018
HENDRY LLOYD G + JODY T		14631 ORANGE RIVER RD	FORT MYERS	FL	33905
FILIPPETTI LIZETTE		944 W 81ST PL	HIALEAH	FL	33014
PAVESE FRANK A + MARLENE		PO DRAWER 1507	FORT MYERS	FL	33902
HENDRY LLOYD G + JODY		14631 ORANGE RIVER RD	FORT MYERS	FL	33905
WILLIS STEVE + MARGI		8401 BUCKINGHAM RD	FORT MYERS	FL	33905
MORERA LUIS W + KATIA		4225 RANDALL BLVD	NAPLES	FL	34120
TORRES STELLA		1024 NW 124TH TER	SUNRISE	FL	33323
VERDECIA JOSE +	LOMBA LICET H	4600 ANITA AVE N	LEHIGH ACRES	FL	33971
VALVERDE PAULA A		2526 SE 15TH PL	CAPE CORAL	FL	33904
FIGUEREDO SERGIO R		2198 SW 17TH ST	MIAMI	FL	33145
DUNN KATHLEEN A		7 PINEWOOD LN	HUDSON	OH	44236
LOPEZ MAZUKI +	HERNANDEZ JA	530 TAMIAMI BLVD #3	MIAMI	FL	33144
FIRST HOME BUILDERS OF FLORIDA		2503 DEL PRADO BLVD S STE 300	CAPE CORAL	FL	33904
HIX RAYMOND Q JR +	HIX PAMELA A	217 SILVER BIRCH CT	ALPHARETTA	GA	30004
FRASER LERA +	CAMPBELL NOI	3200 NW 112TH AV	CORAL SPRINGS	FL	33065
LALCHAND SURUJNAUTH +	LALCHAND TUL	89-07 183RD ST	HOLLIS	NY	11423
GARCIA CARLOS A +	GUERRERO LO	4291 NW 18TH ST #P-311	LAUDERHILL	FL	33313
DL MAKI HOLDINGS LLC		10500 HAWKS TERR	WEST PALM BEACH	FL	33412
MITCHINSON SHIRLEY +	MITCHINSON A	1370 E COOK RD	GRAND BLANC	MI	48439
PARRA WILLIAM S		1132 NW 1ST PL	CAPE CORAL	FL	33993
MEROLA LOUIS R + JOANNE M		8444 TAHITI RD	FORT MYERS	FL	33912
MEROLA LOUIS R + JOANNE M		8444 TAHITI RD	FORT MYERS	FL	33912
NICHOLS ANN T		3284 ROYAL CANADIAN TRACE #2	FORT MYERS	FL	33907
JORDAN FINANCIAL LLP		480 S BEACH RD	HOBE SOUND	FL	33455
LEHIGH ACRES FIRE CONTROL +	RESCUE DISTR	1000 JOEL BLVD	LEHIGH ACRES	FL	33936
K HOVNANIAN FIRST HOMES LLC		10 HIGHWAY 35	RED BANK	NJ	7701
SCHOLL RANDY + MARGARET E		5425 WIDGEON PT	COLORADO SPRINGS	CO	80918
HERING ROBT J		6056 STONEYBROOK DR	MINNETONKA	MN	55345
FEBLES JOSE A		8120 SW 12TH ST	MIAMI	FL	33144
MOORE ERIC G + DIANNE I		R R 1 #5506 FERNBANK RD	STITTSVILLE	ON	K2S 1B6
K HOVNANIAN FIRST HOMES LLC		10 HIGHWAY 35	RED BANK	NJ	7701
RILEY JOHN W	EILE	7117 ASHWORTH DR	NORTH RICHLAND HILLS	TX	76180
MEOLA J + ANNA		389 SOUTH ST	MORRISTOWN	NJ	7960
RIST DAVID J +	RIST JOHN J/T	6125 W 26TH CT	HIALEAH	FL	33016
MENNONITE FOUNDATION INC		PO BOX 483	GOSHEN	IN	46527
CACERES HILDA		559 E 39TH ST	HIALEAH	FL	33013

SITHAMALAI RUKMANI		5231 SW 155TH AVE	MIRAMAR	FL	33027
BURLEY RALPH E + VIRGINIA L		5416 IDLEWOOD RD	DAYTON	OH	45432
ENGELKE PAGE Y		13329 JASMINE LN	HUNTLEY	IL	60142
JAMES BARBARA		858 E FRONT ST	PLAINFIELD	NJ	7062
DOPPLERDAVE INC		6900-29 DANIELS PKWY #333	FORT MYERS	FL	33912
ROBINSON HENRY O		1050 SCOTT	HAZEL GREEN	AL	35750
SPENCER ERNEST F + RUTH M		RR 2 BOX 1380	DOVER FOXCROFT	ME	4426
LAUDA HELEN		457 BETHANY VILLAGE CIR	LEHIGH ACRES	FL	33936
CLARK MAGGIE		146 EAST DUARTE RD #128	ARCADIA	CA	91006
SIEDLER MARK		7657 LONDON LN	BOCA RATON	FL	33433
ADAMS HOMES OF NW FLORIDA INC		3000 GULF BREEZE PKWY STE 229	GULF BREEZE	FL	32561
PHIMMASONE ONCHAN + VIENGKHAM		1718 GUNNERY RD N	LEHIGH ACRES	FL	33971
LINCOLN TRUST COMPANY	FOR LAWRENC	PO BOX 173859	DENVER	CO	80217
WORLD WIDE PROPERTY MANAGEMENT		2219 MANCHESTER DR	SAGINAW	MI	48609
YOUNG DAVID B + ANGELA		229 COLDIRON DR	OXFORD	PA	19363
SCOTT WILLIAM J		3735 E AVENUE I SPC 138	LANCASTER	CA	93535
KOSKI RAYMOND J + MARY G		18017 BLUEBIRD ST NW	ANDOVER	MN	55304
GARBER MORDECHAI		960 E BROADWAY	WOODMERE	NY	11598
REED GEORGE L + CAROL J		15621 CHARLES R AVE	EASTPOINTE	MI	48021
GLOWACKI SOPHIE R	FOR SOPHIE R	3912 N HOYNE	CHICAGO	IL	60618
JESSICA CORP		5580 8TH ST W STE 6 + 7	LEHIGH ACRES	FL	33971
CHIU DAVID		84 BENTWOOD DR	WESTAMPTON	NJ	8060
KELLAT J +	KELLAT JOHN F	2648 EDGEWATER AVE	NEW SMYRNA BEACH	FL	32168
ROSS HOME BUILDERS INC		1415 COLONIAL BLVD	FORT MYERS	FL	33907
BALDWIN HEATHER M		3210 MONTICELLO DR	PORT HURON	MI	48060
MDG LANDINVEST LLC		3820 COLONIAL BLVD	FORT MYERS	FL	33919
BORIHAN AMPHAY +	THONGDYNALA	1809 CORNELL AV N	LEHIGH ACRES	FL	33971
LAYCHAYPHA SENGATHITH +	GREEN SENGH	1726 GUNNERY RD N	LEHIGH ACRES	FL	33971
CURRY VERNOR		PO BOX 1793	BONITA	CA	91908
JESSICA CORP		5580 8TH ST W STE 6 + 7	LEHIGH ACRES	FL	33971
GARBER EFRAIM		22895 STERLING LAKES DR	BOCA RATON	FL	33433
HENRY ANTHONY D		5137 BENTON CT	LEHIGH ACRES	FL	33971
PETERS JOCELYNE		1118 ANGELO AVE	LEHIGH ACRES	FL	33971
CARNEY WILLIAM T + GERTRUDE E		1709 W COLONIAL ST	PHILADELPHIA	PA	19126
VENTURA NICOLAS		1042 CAVANAGH AVE	LEHIGH ACRES	FL	33971
NERIO LINDA		1036 CAVANAGH AVE	LEHIGH ACRES	FL	33971
MEDRANO LUIS J		3605 17TH ST W	LEHIGH ACRES	FL	33971
MOSS-SOLOMON JOAN ANNMARIE +	MOSS-SOLOMC	966 SW 113TH TER	PEMBROKE PINES	FL	33025
CORNILLIE HENRY L		22519 LAVON	SAINT CLAIR SHORES	MI	48081
HOWELL KRISTA +	CARBONARO E	1404 S WOODSTREAM RD	COLUMBIA	SC	29212
KLEKOVICH FRANK J + ROSE M		1540 MILLBROOK DR	ALGONQUIN	IL	60102
DIETMAR KLINK		3820 COLONIAL BLVD SUITE 101	FORT MYERS	FL	33912
ESCOBAR ABDIEL +	ESCOBAR ESTI	1805 CORNELL AVE N	LEHIGH ACRES	FL	33971
VENTURA DANIEL J		1042 CAVANAGH AVE	LEHIGH ACRES	FL	33971
SIGNORELLI FRED J		1215 WILD CHERRY DR	CARROLLTON	TX	75010
ALI MUHAMMAD +	RASHID IMRAN	3006 PALM BEACH BLVD	FORT MYERS	FL	33916
FOGARTY DANIEL A JR		4500 TRANSCONTINENTAL DR	METAIRIE	LA	70006
LAUREN DEVELOPMENT CORPORATION		5580 8TH ST W STE 6 + 7	LEHIGH ACRES	FL	33971
JAMROG AUDREY +	DOTSON JUANI	1129 NOBLE WAY	LADY LAKE	FL	32162
GARCIGA WILLIAM		8940 NW 162ND TER	HIALEAH	FL	33018
LUULY REALTY INVESTMENTS INC		4925 SKATES CIR	FORT MYERS	FL	33905
AMBROISE MIRLANDE + CLEBERT		3603 17TH ST W	LEHIGH ACRES	FL	33971
MCDONALD LEO B + JENNIFER M		11017 WILKIE AVE	INGLEWOOD	CA	90303
DEPUY RUSSELL S		213 LORRAINE PL	BRICK	NJ	8724
FRIAS FERNANDO F		1101 GIFFORD AVE N	LEHIGH ACRES	FL	33936
HOMES OF AMERICA SA INC		2804 DEL PRADO BLVD #104	CAPE CORAL	FL	33904
SCOTT BARBARA J		1213 RICHVIEW RD	TALLAHASSEE	FL	32301
SWANSON MICHAEL +	SWANSON JOA	2710 DEL PRADO BLVD S #2-115	CAPE CORAL	FL	33904
HOGEVEEN LAMBERTUS + GERDA		450 CLARENCE ST BOX 37	WINCHESTER	ON	K0C 2K0
THINK A LOT INC		6086 SANCTUARY GARDEN BLVD	PORT ORANGE	FL	32128
MCGURK MAGGIE		2186 LONGSPUR LOOP	LINCOLN	CA	95648
HABITAT FOR HUMANITY	OF LEE COUNT	1288 N TAMIAMI TRL	NORTH FORT MYERS	FL	33903
MCCANN ILENE R EST		30 PEACOCK LANE	BARRIE	ON	L4N 3R8
JESSICA CORP		5580 8TH ST W STE 6 + 7	LEHIGH ACRES	FL	33971
SALMERON RAFAEL		5507 SW 6TH CT	MARGATE	FL	33068
MASCARY YVES A		750 NW 133RD ST	MIAMI	FL	33168
MCGILL JACK EDWARD		105 SCIOTO ST	ASHVILLE	OH	43103
KEBER LUCY D		3906 N SHELL RD	SARASOTA	FL	34242
BRANHAN S W + ELDA L		PO BOX 157	SAINT MARYS CITY	MD	20686
EAGLETON ROBT L + STEPHANIE A		13501 CORMERE AVE	CLEVELAND	OH	44120
FIRST HOME BUILDERS OF FLORIDA		2503 DEL PRADO BLVD S STE 300	CAPE CORAL	FL	33904
K HOVNANIAN FIRST HOMES LLC		10 HIGHWAY 35	RED BANK	NJ	7701
LOYA PATRICIA +	ECKBALD ELLE	1145 DRY POWDER CIR	MECHANICSBURG	PA	17055
LOT GUYS INC		605 5TH AVE	LEHIGH ACRES	FL	33972
SHADDUCK DENISE + BRENTON		4536 24TH ST SW	LEHIGH ACRES	FL	33971
HANKINS W E + GEORGIA		2114 CORALTHORN RD	BALTIMORE	MD	21220
JOHNSON JOHN D +	SMITH-JOHNSC	6126 SW 191ST AVE	FORT LAUDERDALE	FL	33332
BLAHA DAVID C + KIMBERLY A		6130 ARBOR AVE	FORT MYERS	FL	33905
SCHMIDT ARTHUR W +	BRINKLEY SUS	6110 ARBOR AV	FORT MYERS	FL	33905
BRILES MARGARET S		6100 ARBOR AVE	FORT MYERS	FL	33905
KHAMBATTA HOSHANG P + KATY H		5054 MAYNARD ST	SAN DIEGO	CA	92122
DEFENDINI HARRY + SYLVIA		2214 SEWARD AVE	BRONX	NY	10473
ANDERSON WESLEY L + JULIANN		6590 ARBOR AVE	FORT MYERS	FL	33905
MOSS BONNI		50 FORT PLACE #B3B	STATEN ISLAND	NY	10301
SCHNEIDER STANLEY A +	SCHNEIDER RU	10833 119TH ST	LARGO	FL	33778
KOSHY T E + INDIRA		701 SCOTT AVE	SYRACUSE	NY	13224
WINEBRENNER ANGELA		6228 FOXFIRE LN	FORT MYERS	FL	33912
ARGUDIN LAZARO +	NUNEZ MARIBE	5401 SUNSHINE BLVD N	LEHIGH ACRES	FL	33971
CISKOSKI THERESE M +	CISKOSKI BRET	BRE 2427 TIMBERCREST CIR E	CLEARWATER	FL	33763
BYERS JOSEPH L + KANG O		11307 N 129TH WAY	SCOTTSDALE	AZ	85259
WOOTTON MELISSA + KENNETH E		6490 ARBOR AVE	FORT MYERS	FL	33905
GORDON KENNETH		3377 NW 23RD ST	FORT LAUDERDALE	FL	33311
STALEY WILLIAM H + RUTH A L/E	BILL	2401 DOGWOOD DR	WASHINGTON	IN	47501
DOBBRATZ MARK		6510 ARBOR AVE	FORT MYERS	FL	33905
MARTIN ALPHONSO D		378 N ARLINGTON AV	EAST ORANGE	NJ	7017
SW FL WATERFRON VACATIONS INC	VACATIONS IN	LYDI 1317 SE 46TH LN APT 207	CAPE CORAL	FL	33904
MARTINEZ VINCENT JR + MYRTHA E		2065 1ST AVE APT 11F	NEW YORK	NY	10029
RD GROUP		24311 COPPERLEAF BLVD	BONITA SPRINGS	FL	34135
RD GROUP		24311 COPPERLEAF BLVD	BONITA SPRINGS	FL	34135

RD GROUP		24311 COPPERLEAF BLVD	BONITA SPRINGS	FL	34135
VIDAL TRINIDAD +	TORRES GIOVA	13553 SW 179TH ST	MIAMI	FL	33177
NICKERSON CAROL ANN		1223 BROOKLINE DR	CANTON	MI	48187
MAYOR CONSTRUCTION OF NAPLES		5020 LEE BLVD	LEHIGH ACRES	FL	33971
GAGNON ROBERT M		2660 DAISY RD	WOODBINE	MD	21797
MARTINEZ BARTOLO		2608/10 SUNNILAND BLVD	LEHIGH ACRES	FL	33971
AFFORDABLE LEHIGH BUILDERS INC		4484 SW 34TH ST	ORLANDO	FL	32811
GALLAGHER MICHAEL J + JOY		630 PETERSBURG RD	WOODBINE	NJ	8270
PARMANAND ASHA		8414 91ST ST	WOODHAVEN	NY	11421
COLE JEFFERY A TR	FOR COLE TRU	16731 US 301	DADE CITY	FL	33523
STEPHENS OWEN L		8359 BEACON BLVD STE 309	FORT MYERS	FL	33907
CHESTER PAUL + JACKLYN		496 MICHELE DR	WEST CHESTER	PA	19380
PREVATT GLEN + JOANNE		5851 STALEY RD	FORT MYERS	FL	33905
KEALOHA MOLLEEN 1/4 INT +	ESPINDA LEO 1	2379 HALEKOA DR	HONOLULU	HI	96821
LOVE SANDRA		2425/27 VENICE AVE N	LEHIGH ACRES	FL	33971
JORDAN FINANCIAL LLP		480 S BEACH RD	HOBE SOUND	FL	33455
PINEAPPLE PALM DEVELOPMENT INC		1845 MONTE VISTA ST	FORT MYERS	FL	33901
HERNANDEZ ALEXANDER		674 W 64TH DR	HIALEAH	FL	33012
MOLVAR HENRY E SR + MARY R		190 GROVE ST	MELROSE	MA	2176
TIMITHY PROPERTIES INC		3949 EVANS AVE STE 205	FORT MYERS	FL	33901
PEREZ CARLOS		10265 SW 37TH ST	MIAMI	FL	33165
FREDERICK RAYMOND D + PAMELA R		1 MULRANY COURT	TIMONIUM	MD	21093
STAKE ROBERT E + DORIS		225 N FOLEY AVE	FREEPORT	IL	61032
DAVIS AUTLEY		4608 NW 39TH ST	LAUDERDALE LAKES	FL	33319
WOODS ROBERT EARL SR		5154 OKEECHOBEE BLVD	WEST PALM BEACH	FL	33417
WESTFALL SIGRID A TR	FOR SIGRID A \	3720 CONSTITUTION AVE	COLORADO SPRINGS	CO	80907
REINKE RANDOLPH A + LINDA M		6985 HUBBARD RD	CLARKSTON	MI	48348
PRICE JESSICA		PO BOX 510909	PUNTA GORDA	FL	33951
SWEARINGEN JOHN C		PO BOX 16621	WEST PALM BEACH	FL	33416
K HOVNANIAN FIRST HOMES LLC		10 HIGHWAY 35	RED BANK	NJ	7701
BARASH A JEFFERY + WENDY		11411 SW 4TH ST	MIAMI	FL	33174
JORDAN FINANCIAL LLP		480 S BEACH RD	HOBE SOUND	FL	33455
MOBLEY JAMES D JR		6210 ARBOR AVE	FORT MYERS	FL	33905
GARCIA ALBERTO JUAN + AILEEN C		4520 SW 112TH PL	MIAMI	FL	33165
SIXTO HYDEE		11850 SW WALSH BLVD	MIAMI	FL	33184
CONMAY TAMARA K		PO BOX 155	HOYTVILLE	OH	43529
DEFREITAS RONALD E		6250 ARBOR AVE	FORT MYERS	FL	33905
JACQUES ANAUD		18 SOUTH CHESTNUT ST	BRANFORD	MA	1835
MCCOSH BRIAN K + LISA A		PO BOX 821	HENNIKER	NH	3242
SEGRE WILLIAM EMMANUEL +	SEGRE EDNA	825 MORRISON AVE APT 18B	BRONX	NY	10473
BODE DAMARIS		3613 DEL PRADO BLVD	CAPE CORAL	FL	33904
CUMMINGS NLIES T +	HANNERS FLOI	177 RALEIGH RD	HARPURSVILLE	NY	13787
HANDLIN HARRY + BARBARA		133 LAKESIDE CROSSING DR	CONWAY	SC	29526
VALLE JOSE D + EVELYN		173 CENTER ST	KEYPORT	NJ	7735
OLTENDORF RICHARD + DIANE		1130 PEBBLE BEACH CT	TWIN LAKES	WI	53181
SZABO MARIANNA		15440 SONOMA DR APT 10 208	FORT MYERS	FL	33908
FIRST HOME BUILDERS OF FLORIDA		2503 DEL PRADO BLVD S STE 300	CAPE CORAL	FL	33904
GEORGE ELANGICAL + ANNIE		1420 SE 30TH ST	CAPE CORAL	FL	33904
WITKOWSKI JOHN E		33 SHORES AVE	NAPLES	FL	34110
BRILLER INC		6906 69TH WAY	WEST PALM BEACH	FL	33407
MOREHEAD DANIEL JR		307 BEACHSIDE DR	STEVENSVILLE	MD	21666
SHIELDS R E SR + MARGARET		7319 COLONY POINT RD	NORFOLK	VA	23505
HOMES OF AMERICA SA INC		2804 DEL PRADO BLVD #104	CAPE CORAL	FL	33904
MILKO WILLIAM		418 EISENHOWER AVE	SEASIDE HEIGHTS	NJ	8751
DEPAUW JOHN C + AMY L		721 HIBISCUS AV	LEHIGH ACRES	FL	33936
DIAZ DAISY		2919 34TH ST W	LEHIGH ACRES	FL	33971
SZABO LASZLO +	SZABO MARIAN	18910 SAINT LEUREN DR	LUTZ	FL	33558
PRASAD SURENDRA + CHRISTINA		116-09 111TH AVE	SOUTH OZONE PARK	NY	11420
MORALES JAVIER + ELIZABETH		2845 WINKLER AVE #321	FORT MYERS	FL	33916
MASCONI ALLEN O		6030 SW 93RD CT	MIAMI	FL	33173
TAX FREE STRATEGIES LLC	FOR GREGG W	12853 BANYAN CREEK DR	FORT MYERS	FL	33908
TIMMINS ALLEN L + MARILYN K		RURAL RT 1	PAKENHAM	ON	K0A 2X0
YASSEN-APPADOO FEROZA		3211 7TH ST W	LEHIGH ACRES	FL	33971
MOBARRY MARGARET E		6519 HOMESTEAD DR	INDIANAPOLIS	IN	46227
HABITAT FOR HUMANITY	OF LEE COUNT	1288 N TAMIAMI TRL	NORTH FORT MYERS	FL	33903
SCHLESIER GARY + PERIHAN		3507 22ND ST SW	LEHIGH ACRES	FL	33971
DELNAY THOMAS A JR +	HAINES MELIN	6260 ARBOR AVE	FORT MYERS	FL	33905
HENRICKS LEHIGH LLC		1211 CLEBUME DR	FORT MYERS	FL	33919
SARRAGUA FELIX		1243 SW 21ST ST	MIAMI	FL	33145
BLAHA DAVID + KIMBERLY		6130 ARBOR AVE	FORT MYERS	FL	33905
PARISI ANGELA		33-D TRENT CT	RIDGE	NY	11961
PERSAD DAVENDRA + SYDONNA		10452 LUCAYA DR	TAMPA	FL	33647
BARASH A JEFFERY + WENDY		11411 SW 4TH ST	MIAMI	FL	33174
MALOTT PATSY SUE		2338 E DUBLIN PIKE	NEW CASTLE	IN	47362
FERRIERA EDWARD + ROSEMARIE		126 BEARS DEN	TIVERTON	RI	2878
FUNSTON FRED T + MARY A		10 BUENA VISTA DR	ORANGEVILLE	ON	L9W 1Y2
HERNANDEZ PEDRO		220 NE 12TH AVE #88	HOMESTEAD	FL	33030
FORBES LINDEL H		151 N KENILWORTH ST #2G	OAK PARK	IL	60302
TAX FREE STRATEGIES LLC		12853 BANYAN CREEK DR	FORT MYERS	FL	33908
ANJL INVESTMENTS LLC		294 PATRICIA RD	ROLLINSVILLE	CO	80474
POPE THERESA L		4001 SANTA BARBARA BLVD #232	NAPLES	FL	34104
THAIR HAFIZ SAFEER HUSSAN +	THAIR TASNEE	13400 FORT ST STE 102	SOUTHGATE	MI	48195
JONES RUDOLPH MICKEY JR		PO BOX 1747	LEHIGH ACRES	FL	33970
GOURLEY MICHAEL P TR	FOR MICHAEL I	843 NW 131ST AVE	SUNRISE	FL	33325
BOWE CHERESE		14565 NORTHLAKE BLVD	WEST PALM BEACH	FL	33412
MUELLER KENNETH R +	MUELLER CARI	5721 SW 164TH TER	SOUTHWEST RANCHES	FL	33331
TAVERAS JUDITH		3417 21ST ST W	LEHIGH ACRES	FL	33971
MONIS ROBERSON + SANDRA		5100 28TH ST SW	LEHIGH ACRES	FL	33971
SALDANA LADISLAO + MARIA G		9176 SHADDOCK RD E	FORT MYERS	FL	33912
HAMILTON ROBERT L + WENDY		1721 UNICE AVE N	LEHIGH ACRES	FL	33971
ACEVEDO JORGE H +	CRESPO ILIAEI	27110 SW 142ND AV	HOMESTEAD	FL	33032
MARSTON DAVID F + ARLENE F		135 N GORDON RD	SCOTTVILLE	MI	49454
CABALLERO OSVALDO		150 NW 193RD ST	MIAMI	FL	33169
KINSLER NORBERT +	KINSLER MARC KARI	26636 RIDGEFIELD	WARREN	MI	48089
ALLEN HERBERT P + JUSONEA M		4400 NW 22ND ST	LAUDERHILL	FL	33313
DRISKELL W L + ELESTINE		22525 SHEVINGTON DR	SOUTHFIELD	MI	48034
MICHEL ZULMA + MICHEL AUDE T/C		150 NE 82ND ST	MIAMI	FL	33138
LIEBIG MARIA		4709 COASTAL HWY #557	OCEAN CITY	MD	21842
LYNDEN KENRICK +	PEART DOROTI	4410 NW 187TH TER	OPA LOCKA	FL	33055

SINGH SABITRI		3105 SE 8TH PL	CAPE CORAL	FL	33904
KING ROBERTA R		PO BOX 390483	KEAUHOU	HI	96739
RODRIGUEZ RAUL + MAYRA		2130 SW 76TH CT	MIAMI	FL	33155
DRUE CORPORATION		5580 8TH ST W STE 6 + 7	LEHIGH ACRES	FL	33971
JM ST LUCIE HOLDINGS LLC		421 HOLLY LN	PLANTATION	FL	33317
DALUZ MARCIO ANDRE		3717 SUNSET RD	LEHIGH ACRES	FL	33971
ANDRADE LUCIO		805 W OAKLAND PARK BLVD #E6	FORT LAUDERDALE	FL	33311
LA FOND RUDY H +	LA FOND SHIRL	621 BUSHRUN CT	LAKE ZURICH	IL	60047
THOMAS RONALD D + LESLIE L		4420 ORANGE RIVER LOOP RD	FORT MYERS	FL	33905
THOMAS MATTHEW G + TAMARA A		3832 18TH ST W	LEHIGH ACRES	FL	33971
SWANSON MICHAEL E +	SWANSON JOA	2710 DEL PRADO BLVD #2-115	CAPE CORAL	FL	33904
SWANSON MICHAEL E +	SWANSON JOA	2710 DEL PRADO BLVD #2-115	CAPE CORAL	FL	33904
COWAN WILLIAM L JR + JEANETTE		31677 MILL CREEK MANOR	LEWES	DE	19958
PEART KENRICK L		4410 NW 187TH TER	OPA LOCKA	FL	33055
TRINIDAD CARLOS E +	SANCHEZ NAN(	1805 CHURCHILL AVE N	LEHIGH ACRES	FL	33971
TAYLOR STEVEN		130 ANDERSON ST	RARITAN	NJ	8869
HABITAT FOR HUMANITY	OF LEE COUNT	1288 N TAMIAMI TRL	NORTH FORT MYERS	FL	33903
BOSWELL HENRY +	BOSWELL NAT/	12 CHARLES CT	LODI	NJ	7644
DAWKINS JOY L		18025 NW 44TH CT	OPA LOCKA	FL	33055
PETRUZZI DENNIS A +	PETRUZZI JUDI	260 PEBBLE BEACH DR	MAYS LANDING	NJ	8330
HERMIDA MANUEL + EDELMIRA		3214 21ST ST SW	LEHIGH ACRES	FL	33971
ARTHURS WILLARD S +	ARTHURS WIN!	2315 RODMAN ST	HOLLYWOOD	FL	33020
CAINES DEBRA P +	DRAKES SIEAD	849 EAST 219TH ST	BRONX	NY	10467
LOUIS JEAN DUTHENE +	LOUIS MARIANI	15543 HORSESHOE LN	FORT MYERS	FL	33905
BONSAI INVESTMENTS INC		1506 SW 49TH ST	CAPE CORAL	FL	33914
OLIVELLA FELIPE		1746 HEIGHTS CIR NW	KENNESAW	GA	30152
LANDQUEST OF SWFL LLC		7575 PELICAN BAY BLVD #1603	NAPLES	FL	34109
SAMSON CHARLENE L		2919 29TH ST SW	LEHIGH ACRES	FL	33971
BAKELMAN JEROLD S		15 ROBERT AVE	LEHIGH ACRES	FL	33972
ALLEN WELLESLEY + ROSA		7335 CYPRESS DR	MARGATE	FL	33063
ACEVEDO WELLINTON A +	MORA GRACE I	19029 TAMPA RD S	FORT MYERS	FL	33912
KIMZEY THOMAS L + NANCY E		PO BOX 1918	OCEAN SHORES	WA	98569
BACA JAVIER + BLANCA		19009 BARTOW BLVD	FORT MYERS	FL	33912
ALLEN SHARON N +	TURNER IRENE	9992 NOB HILL CT	SUNRISE	FL	33351
HENRY THOMAS L + SHARI L		5635 NEIL ROAD	LONDON	OH	43140
MORRIS WILLIAM A + CHERLY		216 ADMIRAL CT	HAMPTON	VA	23669
LUGO IVAN + LESLIE Y		807 MALLORY DR	PANAMA CITY	FL	32405
WERNER LUTHER F + DARLENE S		348 SCULPS HILL RD	AUBURN	PA	17922
RICHARDSON WILLIAM L JR		626 KENYON ST NW	WASHINGTON	DC	20010
LAKIN MARVIN A + HELEN		229 E MANOA RD	HAVERTOWN	PA	19083
BOYDEN BRIDGET L		11500 GALA PL	LA PLATA	MD	20646
THIELMAN GERALDINE		4352 OAKLAND DR NW	SAUK RAPIDS	MN	56379
VIL MICHOU		17894 AOKMONT RIDGE CIR	FORT MYERS	FL	33912
ALTOBELLI JUDITH ANN +	HAMMACHER H	909 W WILLOW LN	MT PROSPECT	IL	60056
KATZEFF BERNARD +	KATZEFF MARI	2180 HAWKSRIDGE DR #2003	NAPLES	FL	34105
CARPIO UZIEL		3643 NW 97TH ST	MIAMI	FL	33147
STRACKE JAMES N + RITA S		209 S ELTON CIR	MERIDIANVILLE	AL	35759
DUNKELLY STANLEY O		3012 SE GALT CIR	PORT ST LUCIE	FL	34984
GASPARD SOREL +	GASPARD DON	PO BOX 630261	MIAMI	FL	33163
FISHER RICHARD +	FISHER KATHLI	35 BRAMBLEBUSH DR	FORESTDALE	MA	2644
ADAMS HOMES OF NW FLORIDA INC		3000 GULF BREEZE PKWY STE 229	GULF BREEZE	FL	32561
TREJO RAYMUNDO		5213 CARLTON ST	NAPLES	FL	34113
MARONDA HOMES INC OF FLORIDA		5902 BRECKENRIDGE PKWY UNIT B	TAMPA	FL	33610
BIG DAWG INVESTMENT CORP		3071 2ND ST NW	NAPLES	FL	34120
MILLIGAN BOB +	DEBONO GERA	3750 ESTERO BLVD	FORT MYERS BEACH	FL	33931
PALACIO Q LUIS FERNANDO		CARR 52 #29A-111	MEDELLIN		
KOWALSKI BRIAN + ELIZABETH A		244 CALLIOPE ST	OCOEE	FL	34761
WHITE JOHN R + GLENDORA		6727 12ST N	ST PETERSBURG	FL	33702
HABITAT FOR HUMANITY	OF LEE COUNT	1288 N TAMIAMI TRL	NORTH FORT MYERS	FL	33903
BODE DAMARIS		3613 DEL PRADO BLVD	CAPE CORAL	FL	33904
HORGAN ELAINE +	BRADLEY KATH	1316 NE 15TH LN	CAPE CORAL	FL	33909
BARRETT HALE M +	MANYOU ASHL	17115 SW 81ST CT	MIAMI	FL	33157
ROBERTS ALBERT DONALD		10 PHAETON DR	TRENTON	NJ	8690
DELNEGRO W + SHIRLEY		411 MONTAGUE AVE	SCOTCH PLAINS	NJ	7076
LABRA ERIKA		171 6TH ST	NAPLES	FL	34113
KAUFMAN MAGALI + ARNAYS		2813 19TH ST W	LEHIGH ACRES	FL	33971
LUCAS VERDIEU		650 SW 94TH TERR	PEMBROKE PINES	FL	33025
ISSA KATHERINA		4 MALENTER STRASSE	28844 KIRCHWEYHE		
DUNBAR KENNETH E+	AHLHOHM ELAI	2062 BALMORAL AVE	UNION	NJ	7083
EDWARDS VINCENT J + CARMEN		1615-7 RED CEDAR DR	FORT MYERS	FL	33907
YEE BILLY + THERESA HONG LEN		7067 201 ST	LANGLEY	BC	V2Y 2Z3
MORALI DOMENICO		25 VIA ACHILLE GRANDI	10024 MONCALIERI		
R G BOE CONSTRUCTION INC		3020 SW 14TH PL STE 8	BOYNTON BEACH	FL	33426
RIO ROBERTO		931 N 74TH TER	HOLLYWOOD	FL	33024
RAPP JEAN L	JEAI	3613 CAMDEN FALLS CIR	GREENSBORO	NC	27410
MERAS AUROA + GERARDO		841 N 71ST AVE	HOLLYWOOD	FL	33024
BORRAJO MANUEL E		11750 SW 18TH ST #522	MIAMI	FL	33175
ROEDDING DOUGLAS J + KIMBERLY		3721 18TH ST W	LEHIGH ACRES	FL	33971
K HOVNANIAN FIRST HOMES LLC		10 HIGHWAY 35	RED BANK	NJ	7701
BMMI INC		8933 GREENWICH HILLS WAY	FORT MYERS	FL	33908
SMITH CHRISTINE E		1263 6TH AVE	MARCO ISLAND	FL	34145
CALLEA CARMELLA + JOHN W/H		4187 LOS ALTOS CT	NAPLES	FL	34109
OBRIEN ANDREE G		96 CLARKSON RD	KENT LAKES	NY	10512
BURCH HAZEL R		1010 TERRELL DR	HIGH POINT	NC	27262
JUNDT ANDREW J +	JUNDT JULIE A	2904 16TH ST W	LEHIGH ACRES	FL	33971
LUULY REALTY INVESTMENTS INC		4925 SKATES CIR	FORT MYERS	FL	33905
WHITE MARGARET P EST	SUS.	152 CROSS COUNTRY LN	HORSE SHOE	NC	28742
DAVIDSON D A + LINDA J		309 SHENANDOAH LN	PHILIPPI	WV	26416
JONES LAURA RAE		8416 ELM ST	WONDER LAKE	IL	60097
GLASSMEYER MARK +	ZOBRIST DOUG	362 RUE MARSEILLE	DAYTON	OH	45429
ALVAREZ JOSE FERNANDO +	PARKER CATHI	1801 SW 19TH ST	MIAMI	FL	33145
MORGAN DOREEN D		2504 57TH ST W	LEHIGH ACRES	FL	33971
LOPEZ LUIS		2710 16TH ST W	LEHIGH ACRES	FL	33971
ABRANTE LUIS J +	ABRANTE MIRT	9748 126TH TER	HIALEAH	FL	33018
LUNA YANCY + DENISE		3012 16TH ST W	LEHIGH ACRES	FL	33971
PHILLIPS JAMES		625 WOOD ST	MALVERN	OH	44644
MCCRYSTAL GERALD JR		12 GOLD CIR	MALVERN	NY	11565
FLEMING MAE K	MICI	PO BOX 31843	CHICAGO	IL	60631
LOPEZ LORENZO JR		14409 SW 45TH TER	MIAMI	FL	33175

CASSEMIRO CARLOS G		5863 AZALE CIR	WEST PALM BEACH	FL	33415
EAST COUNTY WATER CONTROL DIST		601 EAST COUNTY LN	LEHIGH ACRES	FL	33936
LIPTAK CHRISTOPHER		23450 EL DORADO BLVD	BONITA SPRINGS	FL	34134
CARTER DORIS L TR +	CARTER TALLY	10235 COUNTY RD 56	WOODLAND	AL	36280
RAMIREZ FELIPE J +	MIRONCHUK SI	1903 COY AVE N	LEHIGH ACRES	FL	33971
EDWARDS DOUGLAS W +	EDWARDS GRE	116 48TH ST W	BRADENTON	FL	34209
COPPENS MARINA BECKER + RUDY		2365 NE 214TH ST	MIAMI	FL	33180
MADDIE CORPORATION		5580 8TH ST W STE 6 + 7	LEHIGH ACRES	FL	33971
MADRIGAL MARTHA C + WSVALDO A		2716 16TH ST W	LEHIGH ACRES	FL	33971
MARTINEZ FLOR		3201 21ST ST W	LEHIGH ACRES	FL	33971
MILLER W F + BONNIE G		63 LAKECREST BLVD	HINCKLEY	OH	44233
BOWLING MCKINLEY		PO BOX 15	HYDEN	KY	41749
WOOD JUDITH ANN ETAL		PO BOX 5131	DELTONA	FL	32725
DSD HOMES INC		5580 8TH ST W STE 6 + 7	LEHIGH ACRES	FL	33971
ALBRIGHT GEORGE L + CAROL A		8690 RIVER TRCE	ROSWELL	GA	30076
MENZER ROSS D +	KACZMAREK D/	685 S PARK ST	HIGHLAND	MI	48356
CRUZ VANDERLUCIA D		3208 13TH ST W	LEHIGH ACRES	FL	33971
GOTTESMAN INVESTMENTS LLC		2314 SE 20TH AVE	CAPE CORAL	FL	33990
RODRIGUEZ RAUL + MAYRA		2130 SW 76TH CT	MIAMI	FL	33155
GOHAGEN DELVE + DAVID		504 GREENWOOD AVE	LEHIGH ACRES	FL	33972
SCHOLL RANDY + MARGARET E		5425 WIDGEON PT	COLORADO SPRINGS	CO	80918
WOODLAKE PROPERTY INC		5933 W HILBORO BLVD #222	PARKLAND	FL	33067
HILBERT JEAN-CLAUDE + ELIANE		6101 PELICAN BAY BLVD #1104	NAPLES	FL	34108
COZAVA PROPERTIES INC		8660 COLLEGE PKWY STE# 400	FORT MYERS	FL	33919
DSD HOMES INC		5580 8TH ST W STE 6 + 7	LEHIGH ACRES	FL	33971
DELEON ROBERTO R + GRACIELA		3717 18TH ST W	LEHIGH ACRES	FL	33971
DELEON ROBERTO + GRACIELA		3717 18TH ST W	LEHIGH ACRES	FL	33971
FEATHERS ANNAMARIE		1671 HARMONY DR	CLEARWATER	FL	33756
RAMIREZ FELIPE J +	MIRONCHUK SI	1903 COY AVE N	LEHIGH ACRES	FL	33971
BEARDSLEY GLENDA S TR		2360 19TH ST SW	NAPLES	FL	34117
SANCHARA ISAAC + CARMEN		6005 B CURTIER DR	ALEXANDRIA	VA	22310
MACBAY JOY M TR	FOR JOY M MA	704 BIRCH LN	CONWAY	SC	29526
BORING JAMES + MARGARET		4979 OLD BRIAR TRL	DOUGLASVILLE	GA	30135
SALOKAR KATRINA + STEPHEN		17397 CONNECTICUT RD	FORT MYERS	FL	33912
NOWAK ANNA H		140 IROQUOIS AVE	LANCASTER	NY	14086
EDGEWATER JACQUELINE		208 PHILLIPPA ST	HINSDALE	IL	60521
JUNG ROSE H +	GAGGERO MAF	PO BOX 6645	FORT MYERS	FL	33911
NODINE ROBERT C SR + GRACE L		PO BOX 546	SPINDALE	NC	28160
BRETTWESTON CORP		5580 8TH ST W STE 6 + 7	LEHIGH ACRES	FL	33971
BRETTWESTON CORP		5580 8TH ST W STE 6 + 7	LEHIGH ACRES	FL	33971
CARVALHO ALEXANDRE M		15030 ORANGE RIVER RD	FORT MYERS	FL	33905
6039 LLC		12300 SW 97TH ST	MIAMI	FL	33186
RASZLER LORRAINE		215 10TH AVE #7	DICKINSON	ND	58601
PRIM RICK J + JUNE H		12 LOCKWOODS DR	FREDERICKSBURG	VA	22405
LEWKUTZ DANIEL		2234 SW GRAYBEAL AV	PORT ST LUCIE	FL	34953
HABITAT FOR HUMANITY	OF LEE COUNT	1288 N TAMIAMI TRL	NORTH FORT MYERS	FL	33903
LEON JORGE L		10839 SW 247TH ST	HOMESTEAD	FL	33032
CHOBAN JIM + CATHY		6611 LAKE AVE	WEST PALM BEACH	FL	33405
SAINTCLAIR ABNER + JESUFRANCE		234 PINE HURST CIR	NAPLES	FL	34113
JUNG ROSE H +	GAGGERO MAF	PO BOX 6645	FORT MYERS	FL	33911
ALLEN SUSAN E		3413 CHARTER OAK DR	MAUMEE	OH	43537
DONLON R + KATHLEEN		1218 DONALDS PL	THE VILLAGES	FL	32162
AROS LUIS + HEIDI		2902 31ST ST W	LEHIGH ACRES	FL	33971
GONZALEZ CIRO		7891 W SAMPLE RD	CORAL SPRINGS	FL	33065
GREEN ELMER		3801 CLOVER LN	SARASOTA	FL	34233
MCINTOSH SHAWN		9310 NW 32ND ST	SUNRISE	FL	33351
ATKINSON KIRKLAND + KATHLEEN		9821 FOREST DR	MIRAMAR	FL	33025
PATE CHARLES T		4016 RIDGEMOOR AVE	SHREVEPORT	LA	71108
ADAMS HOMES OF NW FLORIDA INC		3000 GULF BREEZE PKWY STE 229	GULF BREEZE	FL	32561
SAFKO J R + KATHERINE A		1754 BROAD BRIDGE AVE	STRATFORD	CT	6497
AUGELLO VINCENT + GINA		2114 ARROW WOOD DR	SCOTCH PLAINS	NJ	7076
LAPOINTE JOHN R TR	FOR JOHN R LA	1822 SE 45TH ST	CAPE CORAL	FL	33904
R G BOE CONSTRUCTION INC		3020 SW 14TH PL STE 8	BOYNTON BEACH	FL	33426
TATE MELINDA A		21628 PORTRUSH RUN	ESTERO	FL	33928
WOODLAKE PROPERTY INC		5933 W HILBORO BLVD #222	PARKLAND	FL	33067
ELLIOTT E M GRAJEK		3407 N NAVAJO TRL	SCOTTSDALE	AZ	85251
TADDEO ANTHONY P + LAURA A		203 FLORAL AVE	PLAINVIEW	NY	11803
EPPLEY HAROLD + FRANCES		1101 VELMA ST	DEER PARK	TX	77536
CARDOZO GLORIA C		14937 SW 35TH ST	DAVIE	FL	33331
HERNANDEZ YILBERT		2609 19TH ST W	LEHIGH ACRES	FL	33971
DRUE CORPORATION		5580 8TH ST W STE 6 + 7	LEHIGH ACRES	FL	33971
BLEIWEISS ISRAEL + CELIA	TOB	151 WOODCREST AVE	WHITE PLAINS	NY	10604
HALBARTH MARY ANN	M A	6718 N JEAN AVE	CHICAGO	IL	60646
GABRIEL NANCY		11800 NW 24TH ST	PLANTATION	FL	33323
IRIAS VIVIAN +	MORALES JOSI	1055 SW 5TH ST #4	MIAMI	FL	33130
BEHAR CARMEN +	LARA TERESA .	3149 SW 129TH TER	MIRAMAR	FL	33027
JUSTICE DANNY E +	JUSTICE KELLE	317 GEORGE ST	CHESAPEAKE CITY	MD	21915
BRADSHAW VINCENT + ANGELA L		8206 EAST PALM LANE	SCOTTSDALE	AZ	85257
RUDDOCK EVEATON +	RUDDOCK JENI	920 INDIANA AVE	FORT LAUDERDALE	FL	33312
VELEZ JUAN R		1040 21ST ST SW	NAPLES	FL	34117
ADAMS M +	BOWMAN F	1328 E EVERGREEN ST	MESA	AZ	85203
POLANCO ROBERTO		5106 ANITA AVE N	LEHIGH ACRES	FL	33971
VON DUYKE MARION I		7826 BROOKSIDE DR	CLEVELAND	OH	44138
PALERMO ANTHONY + CORIANE		10049 MAJESTIC AVE	FORT MYERS	FL	33913
SCHAFER RUBEN + DELORES		RT 1 44125 RIPPLE RUM RD	CALDWELL	OH	43724
PHILLIPS VIVIAN		1112 SE 47TH TER #B	CAPE CORAL	FL	33904
AFFORDABLE LEHIGH BUILDERS INC		4484 SW 34TH ST	ORLANDO	FL	32811
WESSEL BRENDA		7320 N COUNTY ROAD 875 E	SEYMOUR	IN	47274
MEEKER JOANNA M		43 EVELYN ST	TRUMBULL	CT	6611
KJW PROPERTIES INC		11900 BISCAYNE BLVD STE 503	MIAMI	FL	33181
BEN LAURIE R		6901 ALDER CV	AUSTIN	TX	78750
PARKES CAROL SUE +	ROSENTHAL W	87 WILL-O-BROOK DR	PASADENA	MD	21122
DIETER E + FRANCES	MAR	15536 PEACH LEAF LN	GAITHERSBURG	MD	20878
MACGILLIVARY C A + ESTHER	COR	6691 ESTERO BLVD UNIT 303	FORT MYERS BEACH	FL	33931
HORNBERGER VERNON WAYNE +	HORNBERGER	PO BOX 253	ROBERTS	MT	59070
CINE MARIE		13931 N MIAMI AVE	MIAMI	FL	33168
BORREGO PABLO ERNESTO + NELCYS		505 E 60 ST	HIALEAH	FL	33013
CARDONA CARLOS A		8111 NW 93RD TER	FORT LAUDERDALE	FL	33321
POINTER MARY JO		3126 RIVER GROVE CIR	FORT MYERS	FL	33905

TOLEDO ANTONIO + MILAGROS		2694 W 74TH TER	HIALEAH	FL	33016
HENAO ANCIZAR + GUIOMAR		5139 CODWISE PL	ELMHURST	NY	11373
KIM MIN YUNG		255 KENSINGTON WAY	ROYAL PLM BEACH	FL	33414
MICHEL JEAN +	CADET FRANC(	3607 NANTUCKET CT	BOYNTON BEACH	FL	33463
KING MOLESA +	KING KEVIN T/C	13501 SW 16TH CT	DAVIE	FL	33325
ENGLISH JOAN BARBARA + RUPERT		1380 NW 43RD TER APT 201	LAUDERHILL	FL	33313
CHARLES REVENELT +	CHARLES FRIZI	2275 CENTRAL AVE #14	FORT MYERS	FL	33901
CYPRESS HOMES INC		11934 FAIRWAY LAKES DR STE 1+2	FORT MYERS	FL	33913
MORALES ALBA M + RODRIGO		141 4TH ST SE	NAPLES	FL	34117
EADS DUSTIN L +	JOHNSTON JAS	2356 W STATE ROUTE 22-3	WILMINGTON	OH	45177
RODRIGUEZ YENNY		2801 19TH ST W	LEHIGH ACRES	FL	33971
MURPHY CHARLES + ANN		3732 16TH ST W	LEHIGH ACRES	FL	33971
DELRIO PEDRO J		3718 16TH ST W	LEHIGH ACRES	FL	33971
DRUE CORPORATION		5580 8TH ST W STE 6 + 7	LEHIGH ACRES	FL	33971
GUTIERREZ ZAHYLY		2915 18TH ST W	LEHIGH ACRES	FL	33971
WILSON DANIEL + VERONICA		20 MCKINLEY AVE	LEHIGH ACRES	FL	33936
STEVEN CORPORATION OF NAPLES		5580 8TH ST W STE 6 + 7	LEHIGH ACRES	FL	33971
FOLEY JOHN S + JUDY A		3103 SW 29TH AV	CAPE CORAL	FL	33914
SMUTNEY JASON J + SARA E		3709 41ST SW	LEHIGH ACRES	FL	33971
ROMERO NELSON		2913 18TH ST W	LEHIGH ACRES	FL	33971
HETHERINGTON JENNIFER		11019 WINE PALM RD	FORT MYERS	FL	33912
NEGRON PEDRO J GONZALEZ		7011 NW 114TH CT	MIAMI	FL	33178
QUAKE TERRY		220 SE 18TH ST	CAPE CORAL	FL	33990
JACKLAND INVESTMENTS LLC		2 ALHAMBRA PLAZA STE 1202	CORAL GABLES	FL	33134
KILLEN NORMA L		2335 W HIGHLAND AVE	TERRE HAUTE	IN	47885
ESCOTO CHRISTIAN G +	DIAZ MARIA H/\	3722 16TH ST W	LEHIGH ACRES	FL	33971
BRENNAN CORP		5580 8TH ST W	LEHIGH ACRES	FL	33971
ACOSTA MOISES + LUISA		3734 16TH ST W	LEHIGH ACRES	FL	33971
MARONDA HOMES INC OF FLORIDA		5902 BRECKENRIDGE PKWY UNIT B	TAMPA	FL	33610
CYPRESS HOMES INC		11934 FAIRWAY LAKES DR STE 1+2	FORT MYERS	FL	33913
FARMER R G TR		6390 LENDENWOOD RD	MEMPHIS	TN	38120
BICZI JAMES V JR +	BARANOWSKI E	4202 16TH ST W	LEHIGH ACRES	FL	33971
GUIDOLIN RONALD G + PATIRICIA		736 S MONTEREY AVE	VILLA PARK	IL	60181
BRENNAN CORP		5580 8TH ST W	LEHIGH ACRES	FL	33971
BUDMAYR JUSTIN + TRACI A		4116 16TH ST W	LEHIGH ACRES	FL	33971
MAJERS CURTIS B		4240 DUGUESNE AVE	CULVER CITY	CA	90232
VIVO JORGE +	VIVO LAURA T/(	3577 W 74TH ST	HIALEAH	FL	33018
ESCOBAR WILFREDO +	PADRON MARIA	4208 16TH ST W	LEHIGH ACRES	FL	33971
HILL BARBARA G +	HILL NICHOLAS	4206 16TH ST W	LEHIGH ACRES	FL	33971
VOJE NEIL F		7974 CASTLE POINTE WAY	PENSACOLA	FL	32506
SAADA ABE		2025 TYLER ST	HOLLYWOOD	FL	33020
GARCIA GERMAN +	DESALGUERO I	5420 NW 107TH AVE UNIT 313	MIAMI	FL	33178
RODDEY JOHN F		1903 SPRING HOLLOW PATH	ROUND ROCK	TX	78681
FREITAG HELGA +	FREITAG PETEI	EICHELGARTEN 13	D67141 NEUHOFEN		
COLOMBI CARLO +	COLOMBI SARA	4 JUNIPER DR	ORMOND BEACH	FL	32176
CANAVAN ETHELYN H		6082 S E LANDING WAY #5	STUART	FL	34997
MARTIN DOROTHY A		6011 KINGSTON CT	NEW ORLEANS	LA	70131
VELASQUEZ RUBEN		1827 BRICKRD CT	FORT MYERS	FL	33905
RICH L B + FLORENCE M		201 GRANT ST APT 508	SEWICKLEY	PA	15143
TREJO RAYMUNDO		5213 CARLTON ST	NAPLES	FL	34113
DELEON JORGE N +	FELIZ ARLENE	2617 20TH ST W	LEHIGH ACRES	FL	33971
RAMEY DAVID M + LORI ANN		601 SE 18TH TER	CAPE CORAL	FL	33990
DISLA JOSE + ANA J		3009 18TH ST W	LEHIGH ACRES	FL	33971
LAKE MONICA +	LAKE TSAHAI T	19701 FRANJO RD	MIAMI	FL	33157
FOX JERRY L + MARY P		2922 17TH ST W	LEHIGH ACRES	FL	33971
DEATON GERALDINE	SANI	909 CROSSHILL DR	FRANKFORT	KY	40601
RODRIGUEZ HECTOR		2702 19TH ST W	LEHIGH ACRES	FL	33971
REZK ENRIQUE R + EVA TARAN S		14300 BRISTOL BAY PL #202	FORT MYERS	FL	33912
WANK MARION JOANNE		2004 FERN AVE	SARASOTA	FL	34235
GRABENSTETTER JO ANN		30 W 761 ARMY TRAIL RD	WAYNE	IL	60184
POWELL MARGARET		812 EUCLID AV	LEHIGH ACRES	FL	33936
MURPHY CARL B + JULIE A		3008 17TH ST W	LEHIGH ACRES	FL	33971
MUHA DAVID		4090 MARSHALL RD	DAYTON	OH	45429
KLOSTERMAN JEFF + ELISA		19146 BOB CAT LN	LOXAHATCHEE	FL	33470
HUFF R MAURICE TR	FOR R MAURIC	907 KEOWAY DR	KEOSAUQUA	IA	52565
JER INVESTMENTS LLC		215 N FEDERAL HWY	Dania Beach	FL	33004
ROTHSCHILD ROY 2/3 +	SHARON TSVI 1	MAHALE HAHAMISA ST #20	75288 RISHON LEZIYON		
ROSSETTI JAMES + CINDY		67 NEARBROOK DR	NEWTOWN	CT	6470
WIRTH ELIZABETH	EAR	5528 RUDDY CT	CINCINNATI	OH	45239
BROWNE ALTHEA +	BROWNE DION	2260 E LAKE MIRAMAR CIR	MIRAMAR	FL	33025
LEHIGH R E INVESTMENT CORP		1300 CONNIE AVE N	LEHIGH ACRES	FL	33971
COLLINS STEVEN W +	TEACHOUT-CO	7256 TORREY RD	SWARTZ CREEK	MI	48473
FISCHER J THOMAS		2717 MEADOW POINTE DR	SPRINGFIELD	IL	62702
CHAMBERS GRETHER V		2707 20TH ST W	LEHIGH ACRES	FL	33971
EARNEST NICOLE		1127 OAK BROOK WAY	ATLANTA	GA	30319
VALENZUELA NELSON + PADILLA R		2808 19TH ST W	LEHIGH ACRES	FL	33971
CLOWDUS MARITZA D FLEMING		6434 MAIN ST	HOKES BLUFF	AL	35903
ALONSO CARLOS M		15798 SW 74TH ST	MIAMI	FL	33193
ARNETT O J + JEWEL M		HC 61 BOX 306	SALYERSVILLE	KY	41465
K HOVNANIAN FIRST HOMES LLC		10 HIGHWAY 35	RED BANK	NJ	7701
KRUK STEVEN J		8577 FALLGOLD LN	WESTERVILLE	OH	43082
HAWKES IAN		6056 WATERWAY BAY DR	FORT MYERS	FL	33908
MUHA DAVID		4090 MARSHALL RD	DAYTON	OH	45429
DOWNS MICHAEL S + NANCY		2318 NE 5TH TER	CAPE CORAL	FL	33909
VAZQUEZ CARLOS L + MYRIAM R		6708 BADCOCK ST	FORT MYERS	FL	33912
TABOADA CARLOS +	GALLINAL JUAI	3575 12TH AVE SE	NAPLES	FL	34117
CHICA DAIRON D ZAPATA +	ROJAS MARIA \	985 CORAL CLUB DR # 24	CORAL SPRINGS	FL	33071
SKELTON DONALD L +	SKELTON HELE	5507 COLUMBUS AVE	SANDUSKY	OH	44870
STEVEN CORPORATION OF NAPLES		5580 8TH ST W STE 6 + 7	LEHIGH ACRES	FL	33971
GREENE SOLOMON + DOROTHY		2226 WALDEN DR	AUGUSTA	GA	30904
COMO MATILDE		366 SIMONSON AVE	STATEN ISLAND	NY	10303
ROZETT MARI		4700 DISCOVERY PT	DISCOVERY BAY	CA	94515
PETERS W H + IRENE	WAL	43730 C ST APT A	HEMET	CA	92544
COLLVER RYAN		2615 20TH ST W	LEHIGH ACRES	FL	33971
JOHNSON GRACE		500 LOCK RD APT 15	DEERFIELD BEACH	FL	33442
HEACOCK NICOLE MARIE	NICC	PO BOX 5187	EAST LIVERPOOL	OH	43920
OLIVA ARMANDO +	ALFONSO ADIS	4960 ROYAL CT S	WEST PALM BEACH	FL	33415
SAELENS JOSEPH PETER +	SAELENS BEVE	6802 DAWN DR	WINDSOR	WI	53598
GUERRERO GUILLERMO		4728 26TH ST SW	LEHIGH ACRES	FL	33971

BROWN SANDRA +	HATCHER PERI	926 SW 10TH AVE	DELRAY BEACH	FL	33444
DOPFER WENDELIN + JUNE + J/T	DOPFER WEND	30 MCKINLEY AVE	LEHIGH ACRES	FL	33936
ARGUELLO OTTO +	ESCOBEDO YU	2712 19TH ST W	LEHIGH ACRES	FL	33971
CUMBO KAREN E		73 HILLTOP DR	SOUND BEACH	NY	11789
GRIMES CHERYL + CALVIN		6299 IVERSON TER S	FREDERICK	MD	21701
PAVLIK RONALD T +	PAVLIK SCOTT	5005 W HENDERSON ST	CHICAGO	IL	60641
HO KAM WING		718 LAKE BISCAYNE WAY	ORLANDO	FL	32824
BEATTY WILLIAM + MARY		111 WEST END AVE	HOPATCONG	NJ	7843
GARCIA JOSE LUIS		7865 S EVANSTON AVE	TULSA	OK	74136
LINTHICUM MARGARET EST	RICH	6329 S NAVAJO DR	BARTONVILLE	IL	61607
CARRERAS ALBERTO + CATALINA		985 EVERGLADES BLVD S	NAPLES	FL	34117
LILE J G + NATALIE		336 ECHOLS CHURCH LN	BEAVER DAM	KY	42320
TEWS EDWARD C + JEAN M		829 ROBERTS RD	WINTHROP HARBOR	IL	60096
FROST JAMES N + PATSY A		90 SCOTT RD	CUMBERLAND	RI	2864
SALMERON RAFAEL		5507 SW 6TH CT	MARGATE	FL	33068
ASKINS DAVID L + DIANA H		109 COLONIAL DR	CLINTON	NC	28328
NEYRA MIGUEL		50 21ST NORTHWEST	NAPLES	FL	34120
PUELLO MONICA		10563 SW 129TH PL	MIAMI	FL	33186
BERMUDEZ JORGE		220-50TH ST	WEST NEW YORK	NJ	7093
NEYRA MIGUEL		50 21ST ST NW	NAPLES	FL	34120
ST SURIN WALTER + MARIE M		2709 20TH ST W	LEHIGH ACRES	FL	33971
VACCA JOHN A		62 DUTCH LANE RD	MARLBORO	NJ	7746
HO KAM WING		718 LAKE BISCAYNE WAY	ORLANDO	FL	32824
ADAMS HOMES OF NW FLORIDA INC		3000 GULF BREEZE PKWY STE 229	GULF BREEZE	FL	32561
HABITAT FOR HUMANITY	OF LEE COUNT	1288 N TAMIAMI TRL	NORTH FORT MYERS	FL	33903
BARTLEY RUBY A +	CARVALHO CLE	1436 NW 7TH AVE	FORT LAUDERDALE	FL	33311
GRAEBNER MARTIN S + SARAH I TR		6568 MILLHOFF DR	HUBER HEIGHTS	OH	45424
KUMAR KRISHNA +	KUMAR KAMINI	282 DOGWOOD RD	VALLEY STREAM	NY	11580
MERKEL MARILYN L		23799 SPRING CREEK RD	WASHINGTON	IL	61571
COVIELLO PAT D		PO BOX 143	MONROE	NY	10950
KLUMB E R + RENATE		NIERSTEINER STR 19A	55296 LORZWEILER		
CONSOLINI J L + ELIZABETH J		71 LOUIS CIR	TORRINGTON	CT	6790
LECH ROBERT J	ROCHELEAU DI	19660 MACK AV	GROSSE POINTE WOODS	MI	48236
K HOVNANIAN FIRST HOMES LLC		10 HIGHWAY 35	RED BANK	NJ	7701
MCKENZIE THOMAS A + WENDY		956-81ST ST	BROOKLYN	NY	11228
MITCHELL KENNETH R		43 ARCH ST	NORTHFIELD	NH	3276
RK PROPERTIES LLC		11900 BISCAYNE BLVD STE 503	MIAMI	FL	33181
CORMIER RON + BEVERLY		7504 CIRCULO SEQUOIA	CARLSBAD	CA	92009
HAYNES RICHARD D		840 OAKLAND PARK BLVD STE 110	FORT LAUDERDALE	FL	33334
RENGIFO GUSTAVO A +	VALLEJO ANGE	42 CORTEZ WAY	FORT LAUDERDALE	FL	33324
KHIN PAUL R + ELIZABETH		5239 SW 27TH PL	CAPE CORAL	FL	33914
KHIN PAUL R + ELIZABETH		5239 SW 27TH PL	CAPE CORAL	FL	33914
KNOPF M L + ANNABELLE		1 BARKER ST APT 512	MOUNT KISCO	NY	10549
STRAYHORN E BRUCE		PO BOX 1288	FORT MYERS	FL	33902
LEONARD MARY W		320 IDLEWOOD DR	SALISBURY	NC	28144
HUDSON NOVLET		1340 NW 207TH ST	MIAMI	FL	33169
BRETTWESTON CORP		5580 8TH ST W STE 6 + 7	LEHIGH ACRES	FL	33971
COMO MATILDE		366 SIMONSON AVE	STATEN ISLAND	NY	10303
SHAFAZAND SHIRIN		880 TRADEWINDS BEND	WESTON	FL	33327
STRAYHORN MICHAEL M TR	FOR MICHAEL I	5690 HARBORAGE DR	FORT MYERS	FL	33908
JOHNSON JUNE		PO BOX 182	LEHIGH ACRES	FL	33970
RADA KIMBERLY		1409 SW 10TH ST	CAPE CORAL	FL	33991
MARKWICK DONNA		11200 SILVERDALE WAY NW	SILVERDALE	WA	98383
BROWN LEON		22466 PETRA MISSION	MISSION VIEJO	CA	92692
GIRALDO MARIA TERESA		6111 N DAMEN AVE APT 5D	CHICAGO	IL	60659
WU ZHI		27806 MICHIGAN ST	BONITA SPRINGS	FL	34135
POVIA MARY E 1/3	FLINT CHARLES	5991 BUCKINGHAM RD	FORT MYERS	FL	33905
KNIERIM DENNIS PER REP	FOR EVELYN M	2530 CURRAN CT	PINOLE	CA	94564
ALLEN VERNON L + BARBARA J		3420 32ND ST W	LEHIGH ACRES	FL	33971
IRONS MARJORIE		260 SW 56TH TER	MARGATE	FL	33068
KNOPF M L + ANNABELLE		1 BARKER ST APT 512	MOUNT KISCO	NY	10549
POVIA MARY ELLEN FLINT		5991 BUCKINGHAM ROAD	FORT MYERS	FL	33905
EAST COUNTY WATER CONTROL DIST		601 EAST COUNTY LN	LEHIGH ACRES	FL	33936
JACOBS DAVE + SANDY		9 SOAK HIDE RD	EAST HAMPTON	NY	11937
COLLINS EDWARD + CINDY		9 SOAK HIDE RD	EAST HAMPTON	NY	11937
ALFARO RENEIDA		24 CALLE PLAZA 1	ISABELA	PR	662
ADAMS HOMES OF NW FLORIDA INC		3000 GULF BREEZE PKWY STE 229	GULF BREEZE	FL	32561
BOSTICK WILLIAM + WANDA		1619 PLUMOSA AVE	LEHIGH ACRES	FL	33936
VARGAS GUSTAVO +	VALVERDE MAI	4308 16TH ST W	LEHIGH ACRES	FL	33971
INDOVINA PHILIP A + KATHRYN L		8405 45TH ST W	UNIVERSITY PLACE	WA	98466
KEANE PETER + ANN		1291 NE 160TH ST	NORTH MIAMI BEACH	FL	33162
MANLEY ELIZABETH C EST	LIND	21691 SANTA ANA RD	LOS GATOS	CA	95033
HARPSERVE USA INC		1099 PORT ORANGE WAY	NAPLES	FL	34120
SUAREZ WILLIAM		1748 TOURNEY WAY	SACRAMENTO	CA	95833
RUSCILLO VITTORIO SR + ANN B		1544 HONOR CT	LEHIGH ACRES	FL	33971
RUNK MICHAEL + LISA		6371 CASTLEWOOD CIR	FORT MYERS	FL	33905
CAZEAU JEAN +	CHERY GINA H	2505 49TH ST W	LEHIGH ACRES	FL	33971
DELASSALAS SERGIO		17608 SW 11TH ST	PEMBROKE PINES	FL	33029
WILLIAMS BEVERLY		7321 BALTIMORE BLVD	MIRAMAR	FL	33023
DAVIS WANDA		754 SCOUT CREEK TRL	HOOVER	AL	35244
CONLIFFE TERRY E TR	CONLIFFE KATI	4010 RIVEROAKS CIR	LOUISVILLE	KY	40241
FELDT ALBERT J		905 S GATE RD	SHREVEPORT	LA	71105
BLAIN DOROTHY A		3945 W BANIFF LN	PHOENIX	AZ	85053
SCEVOLA HELEN D		40 MORRIS AVE	PATCHOGUE	NY	11772
BROWN THOMAS R		5725 BUCKINGHAM RD	FORT MYERS	FL	33905
STEELE MATTHEW W		14341 ORANGE RIVER RD	FORT MYERS	FL	33905
HOPPER CHARLES T JR COTR+	HOPPER PATS	14391 ORANGE RIVER RD	FORT MYERS	FL	33905
NOBLE G N + SANDRA L		14291 ORANGE RIVER RD	FORT MYERS	FL	33905
RUCK PHILIP D + BEVERLY J		14321 RIVER ROAD	FORT MYERS	FL	33905
BARBER JOHN A + RUTH TR		2605 6TH STREET CT E	BRADENTON	FL	34208
WINT DARION A + VANDRIKHA H		4322 16TH ST W	LEHIGH ACRES	FL	33971
HUTZELL JAMES A + T DARLENE		4320 16TH ST W	LEHIGH ACRES	FL	33971
DICKINSON SHERRI L		4324 16TH ST W	LEHIGH ACRES	FL	33971
VARSITY LAKES OWNERS ASSN INC	SEN	12573 NEW BRITTANY BLVD #23	FORT MYERS	FL	33907
CUADROS VICENTE +	CUADROS GLO	10410 SW 135TH CT	MIAMI	FL	33186
DELEON RAUL C + LUCINDA H		14741 SW 148TH AVE	MIAMI	FL	33196
KEATES BARBARA L		39 MILDRED DR	FORT MYERS	FL	33901
RUSSELL CONCLIN + WINSOME		5741 BUCKINGHAM RD	FORT MYERS	FL	33905
POVIA MARY ELLEN PER REP	FOR FLINT ANN	6071 BUCKINGHAM RD	FORT MYERS	FL	33905

POVIA MARY ELLEN PER REP	FOR FLINT ANN	6071 BUCKINGHAM RD	FORT MYERS	FL	33905
POVIA MARY ELLEN FLINT		5991 BUCKINGHAM RD	FORT MYERS	FL	33905
KEATES BARBARA		5761 BUCKINGHAM RD	FORT MYERS	FL	33905
POVIA MARY ELLEN PER REP	FOR FLINT ANN	6071 BUCHINGHAM RD	FORT MYERS	FL	33905
FLINT CHARLES W EST		6071 BUCKINGHAM ROAD	FORT MYERS	FL	33905
DEBOEST DIANNE C		3141 BATEMAN RD	ALVA	FL	33920
BURKHEAD MARK + CARLENE		1102 BETH AVE	LEHIGH ACRES	FL	33971
BOWBLISS JANET M	AMBERS WINNI	29841 COLONY DR	DAGSBORO	DE	19939
MW JOHNSON CONSTRUCTION OF FL		17645 JUNIPER PATH STE 100	LAKEVILLE	MN	55044
AMBERS WINIFRED +	BOWBLISS JOS	34 FONTANA ST	TOMS RIVER	NJ	8757
ROBBINS RODNEY + HELEN		1536 GRADUATE CT	LEHIGH ACRES	FL	33971
SAMADNEJAD DAVID		1831 HURRICANE HARBOUR LN	NAPLES	FL	34102
MITCHELL JOHN R II + COLLEEN M		1536 SCHOLAR CT	LEHIGH ACRES	FL	33971
ZIEGLER JOSEPH J JR +	STEEVER CYNT	1534 SENIOR CT	LEHIGH ACRES	FL	33971
SAMADNEJAS DAVID		1831 HURRICANE HARBOR LN	NAPLES	FL	34102
CHAVANNES JEAN LEON + MARIE		145 BEECH ST	VALLEY STREAM	NY	11580
ZOELLNER ANTHONY + SHEILA		2316 RIDGECROFT SE	GRAND RAPIDS	MI	49546
YANEK JOSPEH R		150 INWOOD DR	AIKEN	SC	29803
SPRINCKMOLLER HELMUT		1400 ROYAL PALM SQUARE BLVD	FORT MYERS	FL	33919
GUILDEN ETHEL R TR		516 PRESTON TRAIL LOOP	KERRVILLE	TX	78028
PICKERING-ADAMSON TAMI +	ADAMSON TOD	1540 HONOR CT	LEHIGH ACRES	FL	33971
MAFEE REZA F + MARY		355 MAIN ST	BELLEVILLE	MI	48111
BONENBERGER SHAWN S + KAREN S		1534 JUNIOR COURT	LEHIGH ACRES	FL	33971
NELSON SHARON R		1533 SENIOR CT	LEHIGH ACRES	FL	33971
FUJI INVESTMENTS LTD CO		255 TURNBURY WAY	NAPLES	FL	34110
DUNCAN PENNE J TR	FOR WILLIAM J	12 EAST TIMBERLINE DR	BLUE GRASS	IA	52726
ECHEVARRIA RAMON		19 DOGWOOD LN	MARLBORO	NY	12542
DELGADO ADRIAN + FEDERICA		1776 GUNNERY RD N	LEHIGH ACRES	FL	33971
SIMON AARON JOSEPH		133 SE 27TH TER	CAPE CORAL	FL	33904
DELGADO ADRIAN + FEDERICA		1776 GUNNERY RD N	LEHIGH ACRES	FL	33971
BOUCHER EUGENE + JUDITH		31 BEAR HILL RD	WINDHAM	NH	3087
VOSBURGH CAROL A		3315 CHUKAR PL	WOODSTOCK	IL	60098
VILLEGAS JOSE R +	ESPARZA IREN	120 CRISTIANITOS RD #14204	SAN CLEMENTE	CA	92673
SIMS INVESTMENT PROPERTIES LLC		21200 POINT PL STE 1603	AVENTURA	FL	33180
SIMS INVESTMENT PROPERTIES LLC		21200 POINT PL STE 1603	AVENTURA	FL	33180
SHORT ROBERT + CONNIE		1704 LEE AVE	LEHIGH ACRES	FL	33972
MCBRIDE ELIZABETH + WILLIE J		1543 GRADUATE CT	LEHIGH ACRES	FL	33971
ZUSSINO WALTER J + MARIA C		31 CRAIG CRESCENT	BARRIE	ON	L4N 5X3
ANDREWS ROBERT B		14691 ORANGE RIVER RD	FORT MYERS	FL	33905
BALLARD CHARLES R + PATRICIA A		5500 DANA RD	FORT MYERS	FL	33905
HORTMAN CRAIG V CO-TR +	HORTMAN JOY	14301 RIVER RD	FORT MYERS	FL	33905
BORGES CARMEN		21 SW 71ST AVE	MIAMI	FL	33144
FLINT CHARLES W JR TR	FOR ANNALYNE	6071 BUCKINGHAM RD	FORT MYERS	FL	33905
RUCK PHILLIP DANIEL + BEVERLY		14321 RIVER RD	FORT MYERS	FL	33905
FLINT CHARLES W JR + DEBRA M		14200 OAK HAMMOCK LN	FORT MYERS	FL	33905
SMITH M MATTHEWS III		PO BOX 051033	TICE	FL	33905
DUFFY JOHN JR L/E		14671 ORANGE RIVER RD	FORT MYERS	FL	33905
OBANNON TIMOTHY + SHARION		14240 RIVER RD	FORT MYERS	FL	33905
FLINT MINNIE LOUISE		14711 ORANGE RIVER RD	FORT MYERS	FL	33905
PARSONS DANA C + ALLYN D		14681 ORANGE RIVER RD	FORT MYERS	FL	33905
YAEGER GLEN A + KAREN L		5302 BILLINGS ST	LEHIGH ACRES	FL	33971
JAIKRAN NALINI		73 BEACON AVE	JERSEY CITY	NJ	7306
NATIONAL RECREATIONAL	PROPERTIES C	ONE MAUCHLY	IRVINE	CA	92618
LOPEZ JUAQUIN VASQUEZ		16 CALLE OLIVO JARDIN DEL ESTE	NAGUABO	PR	718
DEGEN RICHARD		HERRENCHIEMSEESTRASSE 1	81669 MUNCHEN		
HERNANDEZ WINNER D +	HERNANDEZ SI	12090 SW 268TH ST	HOMESTEAD	FL	33032
NATIONAL RECREATIONAL	PROPERTIES C	ONE MAUCHLY	IRVINE	CA	92618
GALL SHAWN E		19465 DEVONWOOD CIR	FORT MYERS	FL	33912
SHORT ROBERT + CONNIE		1704 LEE AVE	LEHIGH ACRES	FL	33936
ESPINOZA ERNEST D + REBECCA A		1610 SUNSET AVE	WASCO	CA	93280
UNITED TRUST FINANCIAL CORP		2200 NORTH FEDERAL HWY #203	BOCA RATON	FL	33431
INDOVINA PHILIP A + KATHRYN L		8405 45TH ST W	UNIVERSITY PLACE	WA	98466
SIMONE DOMENIC II		116 BATEMANE AVE	CRANSTON	RI	2920
RK PROPERTIES LLC		11900 BISCAYNE BLVD STE 503	MIAMI	FL	33181
FRANS DISCOUNT INC		11212 CROOKED RIVER CT	CLERMONT	FL	34711
NATIONAL RECREATIONAL	PROPERTIES C	ONE MAUCHLY	IRVINE	CA	92618
CARMONA APOLINAR + MARTA M		3209 31ST ST W	LEHIGH ACRES	FL	33971
VEITIA ABRAHAM +	PEREZ LESA M	1848 52 TERR SW	NAPLES	FL	34116
VALCOURT SIDOLES + LUCIE M		3207 31ST ST W	LEHIGH ACRES	FL	33971
FLORIDA LAND FINANCIAL CORP		701 W CYPRESS CREEK RD STE 303	FORT LAUDERDALE	FL	33309
FORSCUTT ROBERT E JR		1013 GRAYSCROFT DR	WAXHAW	NC	28173
ROMERO MARIA + NELSON		4100 RAINBOW DR	FORT MYERS	FL	33916
ANDERSEN DENISE		714 FERN ST SE	MARIETTA	GA	30067
WITKIEWICZ ANGIE		2114 CAPE CORAL PKWY W	CAPE CORAL	FL	33914
LEWIS MAJORIE M		159 PRESCOTT H	DEERFIELD BEACH	FL	33442
KOHLMAN TIMOTHY + KAREN		7538 ORMOND RD	DAVISBURG	MI	48357
DICANIO DANIEL TR +	DICANIO ADEL	26225 DORI LN	LOS ALTOS HILLS	CA	94022
ARTEAGA RUBEN DARIO		7155 W 3RD COURT	HIALEAH	FL	33014
SPRING LARRY H		700 ANCHOR RODE DR	NAPLES	FL	34103
PEREZ VICTOR +	PEREZ KARENI	870 SW 129TH PL # 102	MIAMI	FL	33184
MERSCH LAWRENCE + ELIZABETH		6440 ARBOR AV	FORT MYERS	FL	33905
K HOVNANIAN FIRST HOMES LLC		10 HIGHWAY 35	RED BANK	NJ	7701
JERRELS CHARLES E		RR 1 BOX 51	ROSICLARE	IL	62982
MORELL JESUS +	ECHEVARRIA G	3621 SW 89TH CT	MIAMI	FL	33165
HERNANDEZ WINNER D +	HERNANDEZ SI	12090 SW 268TH ST	HOMESTEAD	FL	33032
K HOVNANIAN FIRST HOMES LLC		10 HIGHWAY 35	RED BANK	NJ	7701
VINCENZO JOHN D + CHARLOTTE		3323 TUNISON DR	WILMINGTON	DE	19810
PITTMAN GINETTE M		3401 CAMPBELL ST	KANSAS CITY	MO	64109
MORALES JOHN + BEATRIZ E		1623 LEE AVE	LEHIGH ACRES	FL	33972
LOBO DIANA		14552 SW 114TH TER	MIAMI	FL	33186
ROSS HOME BUILDERS INC		1415 COLONIAL BLVD	FORT MYERS	FL	33907
CARDOZA DANIEL + MICHELLE LYNN		1122 DESOTO AVE	LEHIGH ACRES	FL	33936
JULMEUS EVANEL		3804 12TH ST W	LEHIGH ACRES	FL	33971
MORA MIREYA +	MORA FRANCIS	7832 NW 110TH AVE N	DORAL	FL	33178
MOORHEAD ROY +	DUNN LORETT	1507 E 9TH ST	LEHIGH ACRES	FL	33972
MASON WILLIAM		4333 N ST LOUIS AVE	CHICAGO	IL	60618
NASAI ENTERPRISES INC		16842 SW 50 ST	MIRAMAR	FL	33027
MITCHELL RICHARD +	MITCHELL REM	LOT 250 WESTCHESTER CRESCENT	SAINT CATHERINE		
BROUGHTON MARIE JOCELYNE		720 S RAINBOW DR	HOLLYWOOD	FL	33021

PEREZ MARIA ELENA		14895 MYSTIC LAKE CIR	NAPLES	FL	34119
PEREZ MARIA ELENA		14895 MYSTIC LAKE CIR	NAPLES	FL	34119
POVIA MARY ELLEN FLINT	SBA	ATTN TAX DEPT SITE ID FL00386	BOCA RATON	FL	33487
SEPCENKO V + OLGA		1500 S HARBOR DR	MERRITT ISLAND	FL	32952
PASSERI RUDY E + DIANNE C		RR 1	CANTON	PA	17724
BIDDLE JOHN K JR + SHARON M		206 IOWA AVE	EGG HARBOR TOWNSHIP	NJ	8234
HOLIDAY BUILDERS INC		211 HANCOCK BRIDGE PKWY #1-3	CAPE CORAL	FL	33990
HORNUNG THOMAS AJ		264 BETHANY HOME DR	LEHIGH ACRES	FL	33936
CIVITANO NICHOLAS J		2 SHORE OAKS DR	FARMINGDALE	NJ	7727
THOMAS DONALD E + ELLEN		2004 ANN AVE NORTH	LEHIGH ACRES	FL	33971
TESMER DAVID A + SARA		2006 ANN AVE N	LEHIGH ACRES	FL	33971
BUCKINGHAM GARDENS LTD		3820 COLONIAL BLVD STE 101	FORT MYERS	FL	33912
LAGUNA ELMAN		19037 ORLANDO RD S	FORT MYERS	FL	33912
STARACE IRENE		PO BOX 151	FAIRLEE	VT	5045
DIEUJUSTE RICOT + ANNE		131 19TH ST NW	NAPLES	FL	34120
KLOSTERMAN JEFF + ELISA		19146 BOBCAT LN	LOXAHATCHEE	FL	33470
GRIGOLETTO ANN MARIE +	GRIGOLETTO B	6 ROSE LN	OLD BRIDGE	NJ	8857
TOMAS WILLY R + TANOM		1617 LEE AVE	LEHIGH ACRES	FL	33972
BONIN RAYMOND +	BONIN RICHAR	111 TIDEWATER DR	WARWICK	RI	2889
MATE MARGARET R +	KHORAM BERN	PO BOX 757	TUCUMCARI	NM	88401
LAO LLC		1010 AQUA LN	FORT MYERS	FL	33919
MCPHETERS MICHAEL		PO BOX 4393	WHEATON	IL	60189
FLORIDA LAND FINANCIAL CORP		701 W CYPRESS CREEK RD STE 303	FORT LAUDERDALE	FL	33309
BACALLAO FELIPE JR + MARILYN J		5119 BARON ST	LEHIGH ACRES	FL	33971
SANZOTTA A S + JOSEPHINE M		1496 AZTECA LOOP	THE VILLAGES	FL	32159
FLORIDA LAND FINANCIAL CORP		701 W CYPRESS CREEK RD STE 303	FORT LAUDERDALE	FL	33309
SANZOTTA A S + JOSEPHINE M		1496 AZTECA LOOP	THE VILLAGES	FL	32159
SANZOTTA A S + JOSEPHINE M		1496 AZTECA LOOP	THE VILLAGES	FL	32159
ROYSTON ROBERT D JR TR	FOR ROBERT D	12670 NEW BRITTANY BLVD #101	FORT MYERS	FL	33907
ROYSTON ROBERT D JR TR	FOR ROBERT D	12670 NEW BRITTANY BLVD #101	FORT MYERS	FL	33907
ROYSTON ROBERT D JR TR	FOR ROBERT D	12670 NEW BRITTANY BLVD #101	FORT MYERS	FL	33907
ROYSTON ROBERT D JR TR	FOR ROBERT D	12670 NEW BRITTANY BLVD #101	FORT MYERS	FL	33907
ROYSTON ROBERT D JR TR	FOR ROBERT D	12670 NEW BRITTANY BLVD #101	FORT MYERS	FL	33907
ROYSTON ROBERT D JR TR	FOR ROBERT D	12670 NEW BRITTANY BLVD #101	FORT MYERS	FL	33907
ROYSTON ROBERT D JR TR	FOR ROBERT D	12670 NEW BRITTANY BLVD #101	FORT MYERS	FL	33907
ROYSTON ROBERT D JR TR	FOR ROBERT D	12670 NEW BRITTANY BLVD #101	FORT MYERS	FL	33907
ROYSTON ROBERT D JR TR	FOR ROBERT D	12670 NEW BRITTANY BLVD #101	FORT MYERS	FL	33907
ROYSTON ROBERT D JR TR	FOR ROBERT D	12670 NEW BRITTANY BLVD #101	FORT MYERS	FL	33907
ROYSTON ROBERT D JR TR	FOR ROBERT D	12670 NEW BRITTANY BLVD #101	FORT MYERS	FL	33907
ROYSTON ROBERT D JR TR	FOR ROBERT D	12670 NEW BRITTANY BLVD #101	FORT MYERS	FL	33907
ROYSTON ROBERT D JR TR	FOR ROBERT D	12670 NEW BRITTANY BLVD #101	FORT MYERS	FL	33907
ROYSTON ROBERT D JR TR	FOR ROBERT D	12670 NEW BRITTANY BLVD #101	FORT MYERS	FL	33907
ROYSTON ROBERT D JR TR	FOR ROBERT D	12670 NEW BRITTANY BLVD #101	FORT MYERS	FL	33907
ROYSTON ROBERT D JR TR	FOR ROBERT D	12670 NEW BRITTANY BLVD #101	FORT MYERS	FL	33907
ROYSTON ROBERT D JR TR	FOR ROBERT D	12670 NEW BRITTANY BLVD #101	FORT MYERS	FL	33907
ROYSTON ROBERT D JR TR	FOR ROBERT D	12670 NEW BRITTANY BLVD #101	FORT MYERS	FL	33907
ROYSTON ROBERT D JR TR	FOR ROBERT D	12670 NEW BRITTANY BLVD #101	FORT MYERS	FL	33907
ROYSTON ROBERT D JR TR	FOR ROBERT D	12670 NEW BRITTANY BLVD #101	FORT MYERS	FL	33907
ROYSTON ROBERT D JR TR	FOR ROBERT D	12670 NEW BRITTANY BLVD #101	FORT MYERS	FL	33907
BROWN MEVILLE L + THESLYN M		16518 MARIPOSA CIR S	FORT LAUDERDALE	FL	33331
ROYSTON ROBERT D JR TR	FOR ROBERT D	12670 NEW BRITTANY BLVD #101	FORT MYERS	FL	33907
ROYSTON ROBERT D JR TR	FOR ROBERT D	12670 NEW BRITTANY BLVD #101	FORT MYERS	FL	33907
ROYSTON ROBERT D JR TR	FOR ROBERT D	12670 NEW BRITTANY BLVD #101	FORT MYERS	FL	33907
SERRATO ROBERTO + SONIA		1022 CAVANAGH AVE	LEHIGH ACRES	FL	33971
PANAYOTTI ALEXANDER M		PO BOX 2032	LEHIGH ACRES	FL	33970
BUCKINGHAM GARDENS LTD		3820 COLONIAL BLVD STE 101	FORT MYERS	FL	33912
ROYSTON ROBERT D JR TR	FOR ROBERT D	12670 NEW BRITTANY BLVD #101	FORT MYERS	FL	33907
BUCKINGHAM GARDENS LTD		3820 COLONIAL BLVD STE 101	FORT MYERS	FL	33912
HERRERA KARINA		207 SE 15TH ST	DANIA	FL	33004
HARDING SCOTT + MARIA		6430 ARBOR AV	FORT MYERS	FL	33905
HERZOG CHARLES A + LISA A		6480 ARBOR AV	FORT MYERS	FL	33905
BUCHHOFER CHRISTIAN + SUZANNE		3601 17TH ST W	LEHIGH ACRES	FL	33971
ROYSTON ROBERT D JR TR	FOR ROBERT D	12670 NEW BRITTANY BLVD #101	FORT MYERS	FL	33907
RAHFELDT DANIEL		PO BOX 7115	JUPITER	FL	33468
GUMM DOROTHY +	ROBERTS CATI	15600 BARKERS LANDING RD # 14	HOUSTON	TX	77079
PEREZ MODESTO		1012 PROSPECT AVE	LEHIGH ACRES	FL	33936
ROYSTON ROBERT D JR TR	FOR ROBERT D	12670 NEW BRITTANY BLVD #101	FORT MYERS	FL	33907
ROYSTON ROBERT D JR TR	FOR ROBERT D	12670 NEW BRITTANY BLVD #101	FORT MYERS	FL	33907
ROYSTON ROBERT D JR TR	FOR ROBERT D	12670 NEW BRITTANY BLVD #101	FORT MYERS	FL	33907
ROYSTON ROBERT D JR TR	FOR ROBERT D	12670 NEW BRITTANY BLVD #101	FORT MYERS	FL	33907
ROYSTON ROBERT D JR TR	FOR ROBERT D	12670 NEW BRITTANY BLVD #101	FORT MYERS	FL	33907
ROYSTON ROBERT D JR TR	FOR ROBERT D	12670 NEW BRITTANY BLVD #101	FORT MYERS	FL	33907
ROYSTON ROBERT D JR TR	FOR ROBERT D	12670 NEW BRITTANY BLVD #101	FORT MYERS	FL	33907
GOORSKY SEAN + JESSICA		6460 ARBOR AVE	FORT MYERS	FL	33905
TAYLOR RANDEL E		5118 BEECHER ST	LEHIGH ACRES	FL	33971
CALLAHAN THOMAS J +	CALLAHAN MAI	6181 PLUMOSA AVE	FORT MYERS	FL	33908
ROYSTON ROBERT D JR TR	FOR ROBERT D	12670 NEW BRITTANY BLVD #101	FORT MYERS	FL	33907
ROYSTON ROBERT D JR TR	FOR ROBERT D	12670 NEW BRITTANY BLVD #101	FORT MYERS	FL	33907
ROYSTON ROBERT D JR TR	FOR ROBERT D	12670 NEW BRITTANY BLVD #101	FORT MYERS	FL	33907
ROYSTON ROBERT TR		12670 NEW BRITTANY BLVD #101	FORT MYERS	FL	33906
ROYSTON ROBERT D JR TR	FOR ROBERT D	12670 NEW BRITTANY BLVD #101	FORT MYERS	FL	33907
ARACO-ELLIS PATRICIA+	ELLIS DANIEL T	14401 MELROSE ST	OVERLAND PARK	KS	66221
PANAYOTTI ALEXANDER M		PO BOX 2032	LEHIGH ACRES	FL	33970
RAMIREZ INVESTMENTS INC		90 22ND AV NW	NAPLES	FL	34120
CASSEUS PIERRE + SUZE		1503 VENICE AVE	LEHIGH ACRES	FL	33971
ROYSTON ROBERT D JR TR	FOR ROBERT D	12670 NEW BRITTANY BLVD #101	FORT MYERS	FL	33907
PETERSEN CHANDLER +	PETERSEN MIN	864 BONAPARTE LANDING BLVD E	JACKSONVILLE	FL	32218
2 LIBERTY SOUTH LAND DEV LLC		65 NEPONSET AVE	FOXBORO	MA	2035
MEHRMAN MARGIT K	RICH	4318 KINGSTON RD	DULUTH	MN	55803
ROYSTON ROBERT D JR TR	FOR ROBERT D	12670 NEW BRITTANY BLVD #101	FORT MYERS	FL	33907
ROYSTON ROBERT D JR TR	FOR ROBERT D	12670 NEW BRITTANY BLVD #101	FORT MYERS	FL	33907
ZAMBRYSKI LANCE		1208 5TH AV	LEHIGH ACRES	FL	33972
JOSEPH GEORGE		2346 SAFFRON CT	TROY	MI	48085
SANCHEZ BEN EMIR + CARMEN		12711 COUNTRYSIDE TER	FORT LAUDERDALE	FL	33330
SANCHEZ BEN EMIR + CARMEN		12711 COUNTRYSIDE TER	COOPER CITY	FL	33330
HERNANDEZ ANIA C +	LEON RABDEM	12035 SW 14TH 101	MIAMI	FL	33184

PIGNONI JOSEPH A +	PIGNONI JILL D	1614 LEE AVE	LEHIGH ACRES	FL	33972
ODDMAN ROYSTON M		1471 E GOLFVIEW DR	PEMBROKE PINES	FL	33026
HUFF BRIAN J +	EVANS JUDITH	5312 BILLINGS ST	LEHIGH ACRES	FL	33971
SMITH ROBERT B		5016 BEECHER ST	LEHIGH ACRES	FL	33971
DELMASTRO DAVID		10941 NW 18TH ST	PEMBROKE PINES	FL	33026
COMPARETTO SALVADORE D TR +	COMPARETTO	413 NORWOOD CT	FORT MYERS	FL	33919
ROMAN MIGUEL A		763 GERALD AV	LEHIGH ACRES	FL	33972
HUFF BRIAN J +	EVANS JUDITH	5312 BILLINGS ST	LEHIGH ACRES	FL	33971
HERBERT EDWARD + PATRICIA		3004 RITA AVE N	LEHIGH ACRES	FL	33971
FENCIL JAMES F + ANNETTE		5012 BALMER ST	LEHIGH ACRES	FL	33971
DETERRA ARLENE		1908 WESTBORO LOOP	LEHIGH ACRES	FL	33972
DRUE CORPORATION		5580 8TH ST W STE 6 + 7	LEHIGH ACRES	FL	33971
DRUE CORPORATION		5580 8TH ST W STE 6 + 7	LEHIGH ACRES	FL	33971
MW JOHNSON CONSTRUCTION OF FL		17645 JUNIPER PATH STE 100	LAKEVILLE	MN	55044
TAX FREE STRATEGIES LLC	FOR KATHLEEN	12853 BANYAN CREEK DR	FORT MYERS	FL	33908
GUEDERIAN GREGORY A + BRUNILDA		6525 AUTUMN WOODS BLVD	NAPLES	FL	34109
FLEAK JERRY O + ROBIN L		38 WAYNE ST	BLOOMINGBURG	OH	43106
PORTIELES REINOLD		8431 NW 188TH TER #8028	HIALEAH	FL	33015
STOUT LARRY JOE +	STOUT IRA JOE	6899 W COUNTY LINE RD	KNIGHTSTOWN	IN	46148
CUELLAR JOSE P		12382 NORTHWEST 11TH	MIAMI	FL	33182
GERRERO SANTIAGO III		1464 HEIMAN AVE	FORT MYERS	FL	33905
MCGILL ENID VANESSA		217 GARFIELD ST	NAPLES	FL	34104
SCARBOROUGH GEORGE F + TERESA		11216 HILLWOOD DR	HUNTSVILLE	AL	35803
POWELL HARRY C JR		1100 HOMESTEAD RD N	LEHIGH ACRES	FL	33936
DUNEL INVESTMENTS +ENTERPRISES		6173 PINE TERRACE	PLANTATION	FL	33317
ZEKRI MONGI + LEILA		1605 MCARTHUR AVE	LEHIGH ACRES	FL	33972
MITCHELL DANIELLE N		721 SHELDON AV	LEHIGH ACRES	FL	33972
HRISKONICH AMY A		227 EAGLEMERE DR	LEHIGH ACRES	FL	33936
CELY OSCAR		10629 SW 6TH ST	PEMBROKE PINES	FL	33025
SOUTH FLORIDA MANAGEMENT LLC		PO BOX 660662	MIAMI SPRINGS	FL	33266
GAFAROT ROBERTO		37 NW 47TH AVE #2	MIAMI	FL	33126
CONSTABLE DAUDET + LELEITH		11660 SW 10TH ST	PEMBROKE PINES	FL	33025
GILANI NAILA SADUDDIN		690 CHOKE CHAI BLDG 10TH FL	BANGKOK		
ZEKRI MONGI + LEILA		1605 MCARTHUR AVE	LEHIGH ACRES	FL	33972
HERNANDEZ JUAN + NILA		722 SHELDON AVE	LEHIGH ACRES	FL	33972
COMBS LUZ SELENA		722 GLENN AVE	LEHIGH ACRES	FL	33972
CALONGE SANDRO F		2851 S PALM AIRE DR #203	POMPANO BEACH	FL	33069
CYPRESS WOODS R V RESORT ASSN		5551 LUCKETT RD	FORT MYERS	FL	33905
MW JOHNSON CONSTRUCTION OF FL		17645 JUNIPER PATH STE 100	LAKEVILLE	MN	55044
CHOE JAMES YUN + MI OK		13640 MASTERS RUN	ELLICOTT CITY	MD	21042
DIAZ MARTIN A		723 JOEL BLVD #D	LEHIGH ACRES	FL	33972
BAPTISTA JOSE L + ANGELINA L		19 KING AVE	TAUNTON	MA	2780
CARTER TANDRA K		PO BOX 891	EATONTOWN	NJ	7724
BOLEY BRUCE		213 COMPTON RD	WALDORF	MD	20602
ROWE LARRY G + GABRIELA		590 15TH AVE S	NAPLES	FL	34102
KULBACKI DONALD		17781 FRANK RD	ALVA	FL	33920
WALK MM LLC		2240 TRADE CENTER WAY	NAPLES	FL	34109
ALEXANDER DOUGLAS X + TERRY		1188 E 52ND ST	BROOKLYN	NY	11234
HAWKS HAVEN GOLF COURSE	COMMUNITY DI	10739 DEERWOOD PARK BLVD #300	JACKSONVILLE	FL	32256
HAWKS HAVEN GOLF COURSE	COMMUNITY DI	10739 DEERWOOD PARK BLVD #300	JACKSONVILLE	FL	32256
HAWKS HAVEN GOLF COURSE	COMMUNITY DI	10739 DEERWOOD PARK BLVD #300	JACKSONVILLE	FL	32256
HAWKS HAVEN GOLF COURSE	COMMUNITY DI	10739 DEERWOOD PARK BLVD #300	JACKSONVILLE	FL	32256
HAWKS HAVEN GOLF COURSE	COMMUNITY DI	10739 DEERWOOD PARK BLVD #300	JACKSONVILLE	FL	32256
HAWKS HAVEN GOLF COURSE	COMMUNITY DI	10739 DEERWOOD PARK BLVD #300	JACKSONVILLE	FL	32256
HAWKS HAVEN GOLF COURSE	COMMUNITY DI	10739 DEERWOOD PARK BLVD #300	JACKSONVILLE	FL	32256
BOYETTE + MILLER CON + DEV INC		5741 WASHINGTON ST	NAPLES	FL	34109
RAMEY LISA E		4509 SW 22ND AVE	CAPE CORAL	FL	33914
ROCA SHARLENE A +	DAMALLIE DELI	1086 SW 180TH TER	PEMBROKE PINES	FL	33029
PAPHATZIS MARIA D + J/T	PAPAHATZIS HI	ARETIS GREKOU II	152 37 ATHENS		
ASENCIO DOUGLAS ERNESTO		5313 BILLINGS ST	LEHIGH ACRES	FL	33971
KELLER SCOTT W + CHRISTINE E		15892 DELAPLATA LN	NAPLES	FL	34110
POWELL HARRY C JR		1100 HOMESTEAD RD N	LEHIGH ACRES	FL	33936
TRIPP STEPHEN		PO BOX 7223	HOLLYWOOD	FL	33081
GARRICK MICHAEL		421 CROYDEN RD	UPPER DARBY	PA	19082
KELLEY BRIAN J + CHERYL A		3617 17TH ST W	LEHIGH ACRES	FL	33971
HAWKS HAVEN GOLF COURSE	COMMUNITY DI	10739 DEERWOOD PARK BLVD #300	JACKSONVILLE	FL	32256
HAWKS HAVEN GOLF COURSE	COMMUNITY DI	10739 DEERWOOD PARK BLVD #300	JACKSONVILLE	FL	32256
HAWKS HAVEN GOLF COURSE	COMMUNITY DI	10739 DEERWOOD PARK BLVD #300	JACKSONVILLE	FL	32256
HAWKS HAVEN GOLF COURSE	COMMUNITY DI	10739 DEERWOOD PARK BLVD #300	JACKSONVILLE	FL	32256
KULBACKI DONALD		17781 FRANK RD	ALVA	FL	33920
FLORIDA LAND FINANCIAL CORP		701 W CYPRESS CREEK RD STE 303	FORT LAUDERDALE	FL	33309
DIAZ MANUEL I +	SANTOYO LEYI	3880 W 8TH LN	HIALEAH	FL	33012
EMIL WEIMAN INC		4727 DEL PRADO BLVD	CAPE CORAL	FL	33904
HARRIS RUSSELL		25 HOWARD ST	ROCKVILLE CENTRE	NY	11570
SMITH FRANCIS R III		1120 CARLFIELD AVE	LEHIGH ACRES	FL	33971
CARDOSO JULIO A JR +	PANUNZIO-CAF	3844 SW 170TH AVE	MIRAMAR	FL	33027
WEIS RONALD E + MARGE K		231 LA PENINSULA BLVD	NAPLES	FL	34113
HERNANDEZ DINORAH I		10291 CARGILL CREEK CT APT 106	LEHIGH ACRES	FL	33936
FLORIDA LAND FINANCIAL CORP		701 W CYPRESS CREEK RD STE 303	FORT LAUDERDALE	FL	33309
DANG VINH Q +	THACH TAM T/(	2219 STAHL RD	AKRON	OH	44319
KUSZMAUL JOHN W JR +	KUSZMAUL MEI	16700 COUNTY ROAD L	WAUSEON	OH	43567
FLORIDA LAND FINANCIAL CORP		701 W CYPRESS CREEK RD STE 303	FORT LAUDERDALE	FL	33309
SUTTON EUGENE R + CONSTANCE M		3709 17TH ST W	LEHIGH ACRES	FL	33971
FLORIDA LAND FINANCIAL CORP		701 W CYPRESS CREEK RD STE 303	FORT LAUDERDALE	FL	33309
FLORIDA LAND FINANCIAL CORP		701 W CYPRESS CREEK RD STE 303	FORT LAUDERDALE	FL	33309
AJ II LIMITED LLC		350 HOMESTEAD RD S	LEHIGH ACRES	FL	33936
DAMMAR MERRICK J + BASMATIE		326 BEREA RD	WALDEN	NY	12586
WEDAM WILLIBALD CO-TR +	WEDAM CHRIS	PO BOX 367	LA VALLE	WI	53941
CAPOTE GILBERTO		807 GREYHOUND AVE N	LEHIGH ACRES	FL	33971
BASS LLC		7700 KNIGHTWING CIR	FORT MYERS	FL	33912
HAWKS HAVEN GOLF COURSE	COMMUNITY DI	10739 DEERWOOD PARK BLVD #300	JACKSONVILLE	FL	32256
HAWKS HAVEN GOLF COURSE	COMMUNITY DI	10739 DEERWOOD PARK BLVD #300	JACKSONVILLE	FL	32256
KANE FRANK E + VIRGINIA A COTR		315 2ND ST	ST AUGUSTINE	FL	32084
BEMENT BRIAN + CHRISTINE		5540 BILLINGS ST	LEHIGH ACRES	FL	33971
CODRINGTON DENNIS		149 SW EXMORE AVE	PORT SAINT LUCIE	FL	34983
KRIEGER WILLIAM D +	COLWELL DON DON	PO BOX 472	PROSPECT	PA	16052
JEAN-POIX MARJORIE + JACQUES		5542 BILLINGS ST	LEHIGH ACRES	FL	33971
ARCE JUAN C +	ORTIZ OLGA	CALLE MUNICIPAL # 46	CEIBA	PR	735
VIERA HUMBERTO + MARGARITA		5560 BILLINGS ST	LEHIGH ACRES	FL	33971

ABDEL-MASSIH MOUNIER		747 W BAGNALL ST	GLENDORA	CA	91740
CLAYCOMB CLAYTON R +	BAUGHMAN MI(	9221 BUCKINGHAM RD	FORT MYERS	FL	33905
GONZALEZ WALTHER		1542 MAINSAIL DR #8	NAPLES	FL	34114
LEE SHANE D + CYNTHIA L		9231 BUCKINGHAM RD	FORT MYERS	FL	33905
JORDAN STEVE C + MARY C		3318 MEADOWVIEW DR	MANCHESTER	MD	21102
VIERA HUMBERTO + MARGARITA		5560 BILLINGS ST	LEHIGH ACRES	FL	33971
LEVY ELIE Y + MARCELLE		3748 N CLIFTON AVE	CHICAGO	IL	60613
BRYSON JOHNNY S + KIM		5566 BILLINGS ST	LEHIGH ACRES	FL	33971
ESTIVERNE NIQUEZ		5546 BILLINGS ST	LEHIGH ACRES	FL	33971
CYPRESS HOMES INC		11934 FAIRWAY LAKES DR STE 1+2	FORT MYERS	FL	33913
MAGDI GALAL		10 VANECK DR	NEW ROCHELLE	NY	10804
BUONOCORE DANIEL J		278 MAPLE RD	VALLEY COTTAGE	NY	10989
LUULY REALTY INVESTMENTS INC		4925 SKATES CIR	FORT MYERS	FL	33905
DASILVA PAULO ROBERTO		5562 BILLINGS ST	LEHIGH ACRES	FL	33971
ATANASOV DANIEL +	ATANASOV NIC	59 WINTHROP ST #2	WINTHROP	MA	2152
MAGDI GALAL		10 VANECK DR	NEW ROCHELLE	NY	10804
WILLIS CHRIS + SHANNON		3612 PINE OAK CIR #103	FORT MYERS	FL	33916
ANDERSON WESLEY L + JULIANN		6590 ARBOR AV	FORT MYERS	FL	33905
DRISCOLL JOHN J JR EST +	DRISCOLL NAN	PO BOX 251	ROCK HILL	NY	12775
DAY GEARY L + LORI A		10205 GRETCHEN CT	MANASSAS	VA	20110
MAYES INC		1342 COLONIAL BLVD STE G507	FORT MYERS	FL	33907
GASBARRE ERNESTO + ANN		737 GASBERRY LN	WEBSTER	NY	14580
MW JOHNSON CONSTRUCTION OF FL		17645 JUNIPER PATH STE 100	LAKEVILLE	MN	55044
ROY PAMELA C RANKE	PAM	5621 ACORN DR	EMMAUS	PA	18049
RK PROPERTIES LLC		11900 BISCAYNE BLVD STE 503	MIAMI	FL	33181
STLOUIS PETER J + JESSICA		3713 17TH ST W	LEHIGH ACRES	FL	33971
BROWN ROSE + RUDOLPH		17031 NW 16TH AVE	MIAMI	FL	33169
CHALILEH MATTHEW R		340 SOUTH PANTOPS DR	CHARLOTTESVILLE	VA	22911
PARK PLACE VENTURES LLC		13790 NW 4TH ST STE 113	SUNRISE	FL	33325
GONZALEZ DEIVYS +	MARTINEZ ODA	3715 17TH ST W	LEHIGH ACRES	FL	33971
SANKAR TARAN +	SANKAR LALLA	10457 114TH ST	SOUTH RICHMOND HILL	NY	11419
POWELL HARRY C JR		1100 HOMESTEAD RD N	LEHIGH ACRES	FL	33936
STINEBRING ROZELLA		1035 WASHINGTON ST #304	WOOSTER	OH	44691
FIGUEROA LIZA		100 CONDOMINIO RIO VISTA J 343	CAROLINA	PR	987
GRIFFIN LELAND J M		204 29TH AVE NE	GREAT FALLS	MT	59404
LAURENT CARLINE M + PIERRE		3827 17TH ST W	LEHIGH ACRES	FL	33971
BUTCHER BRIAN J + MELISSA K		7180 COUNTY RD	SPENCERVILLE	IN	46788
CHUANG DAVID		843 SHAUMONT DR	WEST CHESTER	PA	19382
DUVAL MONITA		531 NW 194TH TER	MIAMI	FL	33169
ALVARADO DORIS R + RAFAEL		11692 NW 19 DR	CORAL SPRINGS	FL	33071
SCHOLL RANDY + MARGARET		5425 WIDGEON PT	COLORADO SPRINGS	CO	80918
DELEON BARBARA E		14775 SW 70TH TER	MIAMI	FL	33193
AWAI RUTHVEN + JOAN		66 BUTLER PL	HEMPSTEAD	NY	11550
OHM BEVERLY M		3399 64TH ST	PALO	IA	52324
CIANA INC		5580 8TH ST W STE 6 + 7	LEHIGH ACRES	FL	33971
CHRISTOPHER MICHELLE		1560 OLMEDA WAY	FORT MYERS	FL	33901
WENDT MARIBETH + DOUG		3324 SE 19TH AVE	CAPE CORAL	FL	33904
CONSIDINE PHYLLIS		PO BOX 34	HOLLOWVILLE	NY	12530
AUSTIN ANGIE		8040 HAMPTON BLVD #511	NORTH LAUDERDALE	FL	33068
MEROLA LOUIS R + JOANNE M		8444 TAHITI RD	FORT MYERS	FL	33912
LOWENSOHN EDUARDO DANIEL		9381 E BAY HARBOR DR #204	BAY HARBOR ISLANDS	FL	33154
SOLORZANO RAQUEL B		18722 SW 27TH ST	MIRAMAR	FL	33029
MW JOHNSON CONSTRUCTION OF FL		17645 JUNIPER PATH STE 100	LAKEVILLE	MN	55044
CALUMET FLORIDA INC	KE A	PO BOX 870849	MESQUITE	TX	75187
GONZALEZ ESTEBAN		4583 31ST AVE SW	NAPLES	FL	34116
STENSON ROBERT W SR + HILMA L		1103 WILKINS DR	WILLIAMSBURG	VA	23185
VARNEY DERRICK C + REGINA G		903 MT CARMEL CHURCH RD	LEBANON JUNCTION	KY	40150
I + E HOMES INC		1140 LEE BLVD	LEHIGH ACRES	FL	33936
GILBERT JOYCE		101 SE 15TH AVE #B	FORT LAUDERDALE	FL	33301
DIEGUEZ CARLOS MANUEL		913 CANTON AVE	LEHIGH ACRES	FL	33972
GILL NATALIE L		1641 TREASURE LAKE	DU BOIS	PA	15801
MONTEROSSO JAMES A		11815 WARBLER CT	NAPLES	FL	34119
CALUMET FLORIDA INC	KE A	PO BOX 870849	MESQUITE	TX	75187
RAJU KUMARESAN +	SUPPIAH SHAM	4398 SW 13TH AVE	MIRAMAR	FL	33027
MORENO CARLOS +	MARTINEZ AUG	14995 COASTAL BAY CIR #11104	NAPLES	FL	34119
DRUE CORPORATION		5580 8TH ST W STE 6 + 7	LEHIGH ACRES	FL	33971
AILANT JAMES R		1303 SUNRISE DR	NORTH FORT MYERS	FL	33917
ASHJAI LLC		8777 COLLINS AVE #603	MIAMI	FL	33154
FERGUSON OLIVE +	FERGUSON ALI	195727 W 37TH CT	OPA LOCKA	FL	33055
LOPEZ EDGAR +	RAMIREZ SILVI	2900 BERGEN LINE AVE #6	UNION CITY	NJ	7087
HATT REID C + SHIRLEY S		PO BOX 612	BACK BAY	NB	E5C 3S8
DRUE CORPORATION		5580 8TH ST W STE 6 + 7	LEHIGH ACRES	FL	33971
EAST COUNTY WATER CONTROL DIST		601 EAST COUNTY LN	LEHIGH ACRES	FL	33936
LOEBNER PETRUCIA		18577 PHLOX DR	FORT MYERS	FL	33912
RIVERA JOSE F +	PALACIOS SAN	7770 NW 78TH AVE APT 106	TAMARAC	FL	33321
MURRAY DANIEL C + BARBARA M		830 LIBAL ST APT 3	DE PERE	WI	54115
BAKER GLENN +	BAKER KEN T/C	1905 MICMAC RD	COTOPAXI	CO	81223
NOBLE DONNA A		1861 NW 46TH AVE #E-310	FORT LAUDERDALE	FL	33313
K HOVNANIAN FIRST HOMES LLC		10 HIGHWAY 35	RED BANK	NJ	7701
MEROLA LOUIS R + JOANNE M		8444 TAHITI RD	FORT MYERS	FL	33912
NUERMINGER D E + KAY		3176 MEYER PL	SAGINAW	MI	48603
JANANI JAVANSHIR		10956 MARTIN GALE COURT	POTOMAC	MD	20854
NAJERA JACKIE +	NAJERA MYNOI	8710 IBIS COVE CIR	NAPLES	FL	34119
BONSAI INVESTMENTS INC		1506 SW 49TH ST	CAPE CORAL	FL	33914
PAREDES ROBERTO		16136 SW 86TH TER	MIAMI	FL	33193
PARK PLACE HOMES INC		721 SW 15TH ST	BOCA RATON	FL	33486
SAUNDERS E H JR + DOROTHY		3465 MATILDA LN	COLUMBUS	GA	31906
SARDINAS CARLOS		810 10TH ST NE	NAPLES	FL	34120
SECURE HOLDINGS LLC		6360 PRESIDENTIAL CT STE 4	FORT MYERS	FL	33919
LOWERY DOREEN +	LOWERY FRAN	2403 E CR 651 N	PITTSBORO	IN	46167
MARCOVICH GABRIEL		4701 NW 65TH AVE	LAUDERHILL	FL	33319
MADDIE CORP		5580 8TH ST W STE 6 + 7	LEHIGH ACRES	FL	33971
BANTA J + MARY		PO BOX 24943	FORT LAUDERDALE	FL	33307
BELASKI LEONARD M TR +	JONES-BELASK	125 VALLEY ST	DALY CITY	CA	94014
WARD BEVERLY		3314 20TH ST W	LEHIGH ACRES	FL	33971
SELBY MARK G + DENISE E		4235 SE 20TH PL APT A403	CAPE CORAL	FL	33904
SIMITOSKI GEROGE + BARBARA		8036 SIMIT LN	GIRARD	PA	16417
MAURICE JEAN K +	LEMAISTRE RO	255 GEOGIA AVE	FORT LAUDERDALE	FL	33312
WINTERS FLORIDA PROPERTIES INC		5260 S LANDINGS DR APT 1706	FORT MYERS	FL	33919

DINGWALL MICHAEL + MARIE		7031 SW 27TH CT	HOLLYWOOD	FL	33023
MARSHALL CHARLES JR		9607 DUNBARTON DR	COLUMBIA	SC	29223
PATTISON BRANDY L + TY E		2195 MALIBU LAKES CIR	NAPLES	FL	34119
LAZAR JOEL +	SCHENKER JOI	5330 SW 33TH WAY	FORT LAUDERDALE	FL	33312
CIANA INC		5580 8TH ST W STE 6 + 7	LEHIGH ACRES	FL	33971
SHOOK ROY W + EVELYN M		3465 MATILDA LN	COLUMBUS	GA	31906
DSE PROPERTIES INC		6721 TERRAPIN CT	NORTH FORT MYERS	FL	33917
COSENZA CONSTANCE		15 CHEVEY LN	EAST HARTFORD	CT	6118
HOMBRES LLC		39472 SPRINGWATER DR	NORTHVILLE	MI	48167
DUGAS MOREAU + MARIE R		12761 SW 52ND ST	MIRAMAR	FL	33027
LEYVA DAVID		3209 21ST ST W	LEHIGH ACRES	FL	33971
ROBINSON DARNELL A + MARCIA		2004 RITA AV N	LEHIGH ACRES	FL	33971
JUI OSMAR + MARIA L		2416 TED AVE	LEHIGH ACRES	FL	33971
ZOHAR ENTERPRISE INC		PO BOX 398706	MIAMI	FL	33239
FRANCA SARA IVONNE		215B 4TH ST	FAIRVIEW	NJ	7022
DRUE CORPORATION		5580 8TH ST W STE 6 + 7	LEHIGH ACRES	FL	33971
SYDNI CORPORATION		5580 8TH ST W STE 6 + 7	LEHIGH ACRES	FL	33971
MORRIS-PIARD JACQUELINE B		683 MONINGMIST LANE	LEHIGH ACRES	FL	33936
ANJL INVESTMENTS LLC		294 PATRICIA RD	ROLLINSVILLE	CO	80474
SOUTH WEST HOLDINGS LLC		3 WILLOW WAY CT	CHERRY HILL	NJ	8034
VIRTURE THOMAS MAXINE +	GREEN MISHKA	7704 NW 21ST ST DR	PEMBROKE PINES	FL	33024
CKR PROPERTIES LLC		5260 S LANDINGS DR #1706	FORT MYERS	FL	33919
CKR PROPERTIES LLC		5260 S LANDINGS DR #1706	FORT MYERS	FL	33919
MARTE AGUSTIN +	HIDALGO LIXZE	10030 SW 34TH ST	MIAMI	FL	33165
RODRIGUEZ MARISOL		3216 20TH ST W	LEHIGH ACRES	FL	33971
GALVAN JOSE R + ISABEL		14265 IVY LN	BROOKFIELD	WI	53005
STRINGER STANLEY		4269 NW 76TH AVE	HOLLYWOOD	FL	33024
JOHNSON ALVIN M + MIGDALIA		721 DESOTO AV	LEHIGH ACRES	FL	33936
ROSS HOME BUILDERS INC		1415 COLONIAL BLVD	FORT MYERS	FL	33907
FISHER MERLE R + LUCRETIA		PO BOX 1005	PRINCE FREDERICK	MD	20678
WILLIAMS JACQUELYN SWEANY		407 E JONES ST	SAVANNAH	GA	31401
SARRIA FRANCISCO +	ARTEGA MARIA	3308 20TH ST W	LEHIGH ACRES	FL	33971
BUCKINGHAM VILLAGE LLC		26132 FAWNWOOD CT	BONITA SPRINGS	FL	34134
FASBENDER KATHRYN		70 LUTHERS POINTE LN	TAYLORSVILLE	NC	28681
NARANJO JEAN C		1018 MARTINSTEIN AVE	BAY SHORE	NY	11706
YORK DEBRA K +	PELHAM CLARI	6390 ARBOR AV	FORT MYERS	FL	33905
WILLIAMS EVALINE P		11438 227TH ST	JAMAICA	NY	11411
FITCH LARRY A JR + SHELLY E		10851 DEAL RD	N FORT MYERS	FL	33917
MARONDA HOMES INC OF FLORIDA		5902 BRECKENRIDGE PKWY UNIT B	TAMPA	FL	33610
ARIAS JAIME + MERCEDES		526 SW DEER RUN	PORT ST LUCIE	FL	34953
PALERMO JOSEPH M + TACKO		7 JEFFERSON CT	STREAMWOOD	IL	60107
MCBEAN ALVIN + YVONNE		4211 NW 19TH ST APT #182	LAUDERHILL	FL	33313
FLORIDA LAND FINANCIAL CORP		701 W CYPRESS CREEK RD STE 303	FORT LAUDERDALE	FL	33309
KING STEPHEN + CAROL		5 MORLEY HILL	ESSEX SS178-HP00		
WARE D A + SONDRA E TR L/E	FOR SONDRA E	23244 GOLF POINTE CIR	GROSSE ILE	MI	48138
SCIPIONE ERASMO + LINDA		1286 E 53RD ST	BROOKLYN	NY	11234
RENZENBRINK G WM + PATRICE A		8246 LAKEVALLEY DR	CINCINNATI	OH	45247
JRG LLC	GUT	5407 NE 31ST AVE	FORT LAUDERDALE	FL	33308
MORAIN SERVICES INC		16956 MCGREGOR BLVD #3	FORT MYERS	FL	33908
WARE D A + SONDRA E TR L/E	FOR DAVID AR\	23244 GOLF POINTE CIR	GROSSE ILE	MI	48138
MORTOLA FERNANDO		8217 NW 30TH TER	MIAMI	FL	33122
FLORIDA LAND FINANCIAL CORP		701 W CYPRESS CREEK RD STE 303	FORT LAUDERDALE	FL	33309
FLORIDA LAND FINANCIAL CORP		701 W CYPRESS CREEK RD STE 303	FORT LAUDERDALE	FL	33309
EISENLOHR JOHN W + DONNA B		121 CINDY DR	EGG HARBOR TOWNSHIP	NJ	8234
KOVACIC ANDREW		17829 CANTERBURY RD	CLEVELAND	OH	44119
FLORIDA LAND FINANCIAL CORP		701 W CYPRESS CREEK RD STE 303	FORT LAUDERDALE	FL	33309
IPPOLITO SHARON		238 FLAX HILL RD	NORWALK	CT	6854
PANGILINAN NESTOR M + DAISEY M		16337 FIELDCREST CT	LA MIRADA	CA	90638
ANJL INVESTMENTS LLC		294 PATRICIA RD	ROLLINSVILLE	CO	80474
CALUMET FLORIDA INC	KE A	PO BOX 870849	MESQUITE	TX	75187
SYDNI CORPORATION		5580 8TH ST W STE 6 + 7	LEHIGH ACRES	FL	33971
FILCEK GARY		1112 WESLEY ST	LEHIGH ACRES	FL	33936
PUGLIA SAM		829 STATE ROUTE 3 W	FULTON	NY	13069
SHULTS LEO F + PRISCILLA A		1118 RUSH AV	LEHIGH ACRES	FL	33936
POLIAKOFF NATHANIEL ANDREW		174 NEVADA ST	HICKSVILLE	NY	11801
JANSON ETIENNE		3743 SE 12TH PL	CAPE CORAL	FL	33904
CALUMET FLORIDA INC	KE A	PO BOX 870849	MESQUITE	TX	75187
CALUMET FLORIDA INC	KE A	PO BOX 870849	MESQUITE	TX	75187
PRESTON RON + YVONNE		3207 18TH ST W	LEHIGH ACRES	FL	33971
MONTANEZ RAFAEL + NILDA		3422 17TH ST W	LEHIGH ACRES	FL	33971
CALUMET FLORIDA INC	KE A	PO BOX 870849	MESQUITE	TX	75187
CRUZ SIMITRIO + MARCIANA		3416 18TH ST W	LEHIGH ACRES	FL	33971
JANANI JAVANSIR		10956 MARTIN GALE COURT	POTOMAC	MD	20854
ROZYCKI M E + GENEVIEVE H	LAUI	10163 DEDAKER DR	PHILADELPHIA	PA	19116
HARDEN LUCINDA +	HARDEN THOM	227 ELM DR	MONTGOMERY	AL	36117
DSD HOMES INC		5580 8TH ST W STE 6 + 7	LEHIGH ACRES	FL	33971
DRUE CORPORATION		5580 8TH ST W STE 6 + 7	LEHIGH ACRES	FL	33971
CALUMET FLORIDA INC	KE A	PO BOX 870849	MESQUITE	TX	75187
CALUMET FLORIDA INC	KE A	PO BOX 870849	MESQUITE	TX	75187
CALUMET FLORIDA INC	KE A	PO BOX 870849	MESQUITE	TX	75187
CALUMET FLORIDA INC	KE A	PO BOX 870849	MESQUITE	TX	75187
DITIZIO ANTHONY J JR + MARIA S		1439 W RITNER ST	PHILADELPHIA	PA	19145
JACKLAND INVESTMENTS LLC		2 ALHAMBRA PLAZA STE 1202	CORAL GABLES	FL	33134
VIGGIANO F V + MARY	BEA	194 ADMIRALTY LOOP	STATEN ISLAND	NY	10309
RADATZ GLENN E + BETTY J		8987 N TOWER RD	BYRON	IL	61010
NORTH CENTRAL EXPANDING	COMMUNITIES	1007 N FEDERAL HWY PMB 231	FORT LAUDERDALE	FL	33304
NATIONAL RECREATIONAL	PROPERTIES C	ONE MAUCHLY	IRVINE	CA	92618
MUNERA FEDERMAN +	TORO CLARA I	405 NW 22ND ST	HOMESTEAD	FL	33030
DSD HOMES INC		5580 8TH ST W STE 6 + 7	LEHIGH ACRES	FL	33971
PUJOLS JOAQUIN E		3625 PALM BEACH BLVD	FORT MYERS	FL	33916
BOND SARAH LYNN		1706 UNICE AVE N	LEHIGH ACRES	FL	33971
METRICK MARYLOU		14411 FULLERS LN	STRONGSVILLE	OH	44149
MARTINEZ JOSE J		3209 18TH ST W	LEHIGH ACRES	FL	33971
FIRST HOME BUILDERS OF FLORIDA		2503 DEL PRADO BLVD S STE 300	CAPE CORAL	FL	33904
FERNANDEZ RODOLFO +	FERNANDEZ GI	9312 SW 16TH RD W	BOCA RATON	FL	33428
BEDOYA GERARDO + MARIA L		7684 NW 18TH ST #305	MARGATE	FL	33063
PARKE LYNVAL + LILLIETH		3110 SALINAS WAY	MIRAMAR	FL	33025
FRITZ ALBERT L +	FRITZ GEORGE	7907 LOWTIDE CT	PASADENA	MD	21122
DAVID WEEKLEY HOMES LLC		1707 CAPE CORAL PKWY E	CAPE CORAL	FL	33904

HOLGERSON GERALDINE		537 GORDONIA RD	NAPLES	FL	34108
CAPE CORAL AMERICAN LAND INC		8140 NW 155TH ST #201	MIAMI LAKES	FL	33016
MADDIE CORP		5580 8TH ST W STE 6 + 7	LEHIGH ACRES	FL	33971
RADATZ GLENN E + BETTY J		8987 N TOWER RD	BYRON	IL	61010
SCIASCIA O C + ANNE	BEA	15 WICKLOW TER	GALLOWAY	NJ	8205
WILLIAMS DWAYNE +	ARAUJO JOSUE	10350 SW 149TH ST	MIAMI	FL	33176
PRIVETTE BRIDGET		2812 NANCY DR	LEHIGH ACRES	FL	33971
LOUCHART RONALD L JR + LYNDSEY		1122 ALASKA AVE	LEHIGH ACRES	FL	33971
ABAL ALBERTA		629 36TH ST	UNION CITY	NJ	7087
CALUMET FLORIDA INC	KE A	PO BOX 870849	MESQUITE	TX	75187
J CRUZ INVESTMENTS INC		1925 TRADE CENTER WAY STE 1	NAPLES	FL	34109
MISHOU WILLIAM E III + JOAN C		PO BOX 937	WILLITS	CA	95490
SCIASCIA LEE	BEA	1414 82ND ST	BROOKLYN	NY	11228
ROBINSON RUSSELL		13 DANBURY RD	NEW MILFORD	CT	6776
BAGLEY IRENE G		6241 TIMBERLAKE DR D-8	SARASOTA	FL	34243
LEFRINGHOUSE RICHARD G +	LEFRINGHOUS	8614 ELLINGTON RD	FOWLER	IL	62338
PRICE FLORENCE L		1128 MELVIN DR	PORTSMOUTH	VA	23701
MATTA ADELIO +	MATTA NICOLE	54 BARTLEY BULL PKWY	BRAMPTON	ON	L6W 2J4
ARAIN JAWED I +	ARAIN REHANA	2026 S BON VIEW AVE	ONTARIO	CA	91761
JERONIMO JUAN + SUMMER		113 SE 44TH ST	CAPE CORAL	FL	33904
ANGUS K D R SR + ELIZABETH S		376 WILMONT AVE	OTTOWA	ON	K2A 0B1
CUNNINGHAM ARQUITA		2762 RAMBLING WAY	LITHONIA	GA	30058
GUBITZ JUERGEN		618 GLENN AVE	LEHIGH ACRES	FL	33972
ANDALIA ROGER + MAYRA		21450 SW 98TH CT	MIAMI	FL	33189
FLYNN RICHARD J III + ALICIA A		370 IMPERIAL WAY #224	DALY CITY	CA	94015
COFFMAN BONNIE H TR		468 FLAMINGO DR	APOLLO BEACH	FL	33572
FERNANDEZ RAUL		2540 SW 135TH AVE	MIAMI	FL	33175
ADAM LAND INVESTMENTS LLC		2 ALHAMBRA PLAZA STE 1202	CORAL GABLES	FL	33134
ESPERANZA HOMES LLC		180 LAMBTON LN	NAPLES	FL	34104
EVANS GAYNELLE		24 BIRCH LAKE DR	SHERMAN	IL	62684
JEANTY DAVID + ANGELIQUE		5325 BILLINGS ST	LEHIGH ACRES	FL	33971
BOARDMAN THOMAS K + JULIE O		134 POLLYWOG POINT	LABELLE	FL	33935
SCIASCIA NICHOLAS + ANNA	BEA	1414 82ND ST	BROOKLYN	NY	11228
CHILLAR RISHI + KATHLEEN		70 PHILO BLVD	EDISON	NJ	8837
CORAL-LEE PROPERTIES INC		PO BOX 100246	CAPE CORAL	FL	33910
PROIA DOROTHY M TR	FOR DOROTHY	6109 W RIVERSIDE DR	FORT MYERS	FL	33919
PICINIC VICTORIA		60 NORTHGATE PARK	RINGWOOD	NJ	7456
LALLA FRANK JOSEPH		1336 CHURCHILL CIR K202	NAPLES	FL	34116
BAYKO MARK STEPHEN		14886 CEDAR BROOK DR	GREENCASTLE	PA	17225
MARTIN REX		3209 17TH ST W	LEHIGH ACRES	FL	33971
NORTH CENTRAL EXPANDING	COMMUNITIES	PMB 231	FORT LAUDERDALE	FL	33304
DIEUJUSTE RICOT + ANNE		131 19TH ST NW	NAPLES	FL	34120
SPENCER BECKIE MYERS		167 BOWEN CIR SW	ATLANTA	GA	30315
JOHNSON WILLIAM J		5414 BECK ST	LEHIGH ACRES	FL	33971
CAVERLY DEBRA +	JOHNSON ROB	9827 E MUSTANG TRAIL	SAGINAW	MI	48609
ADAMS HOMES OF NW FLORIDA INC		3000 GULF BREEZE PKWY STE 229	GULF BREEZE	FL	32561
ARTHURS WILLIAM W +	ELLESTON VIO	2414 MAYO ST	HOLLYWOOD	FL	33020
EATON LINDA M TR +	WALL TIMOTHY	2420 GREENVIEW AVE	NEW CASTLE	IN	47362
POWERS O S JR + IRENE H		5229 7TH CT S	BIRMINGHAM	AL	35212
BALINT VICTOR A + ANDREA C		14 FRESH PONDS RD	EAST BRUNSWICK	NJ	8816
ILLUM JAMES		12066 SUMMERGATE CIR #202	FORT MYERS	FL	33913
CASTRO HOMER		5211 SW 7TH ST	MIAMI	FL	33134
PETRANYI DEZSO GABOR		LAVA 1239 UTCA 7	BUDAPEST		
ROMAINE HELEN MARIE		1923 E FLYNN LN	PHOENIX	AZ	85016
GUBITZ JUERGEN		618 GLENN AVE	LEHIGH ACRES	FL	33972
PERNA ROBERT J +	MAGGARD PAU	3810 NE 13TH TER	POMPANO BEACH	FL	33064
GREGG WILLIAM K +	GREGG KATHY	RR 1 BOX 97	ROARING SPRING	PA	16673
MIRONCHUK SERGIO + ADOLI		1903 COY AVE N	LEHIGH ACRES	FL	33971
DESTRONVIL GUERLINE +	JACQUET FRAN	5329 BILLINGS ST	LEHIGH ACRES	FL	33971
LEKNES FRITZ A + ELAINE		10775 SW HIGHWAY 484	DUNNELLON	FL	34432
PASTOOR HEATHER		11012 NW 18TH CT	GAINESVILLE	FL	32606
CADRETTE JOSEPH J		W164N8925 WATER ST #304	MENOMONEE FALLS	WI	53051
DEWIT STEPHEN P + JOSEPHINE P		516 EDENDERRY DR	VACAVILLE	CA	95688
SPENCER LYNNE		214 S ALICE WAY	ANAHEIM	CA	92806
CLERVAUX DARLINE		3811 METRO PKWY APT 11307	FORT MYERS	FL	33916
CAPITAL INTERNATIONAL INC		395 ALBAMBRA CIR	CORAL GABLES	FL	33134
POWELL HARRY C JR		1100 HOMESTEAD RD N	LEHIGH ACRES	FL	33936
TAMULIS MARY A	MICH	155 FOREST AVE	HUDSON	MA	1749
PIETRUSZKO PIOTR + MARGARET		4660 1ST AVE SW	NAPLES	FL	34119
K HOVNANIAN FIRST HOMES LLC		10 HIGHWAY 35	RED BANK	NJ	7701
ROCHOWIAK LEONARD E +	ROCHOWIAK VI	3369 APACHE TRL	PINCKNEY	MI	48169
FERNANDEZ BENITO G		3401 SW 132ND AVE	MIAMI	FL	33175
LEE COUNTY		PO BOX 398	FORT MYERS	FL	33902
BYNES EDITH		416 NW 10TH AVE	FORT LAUDERDALE	FL	33311
STEVEN CORPORATION OF NAPLES		5580 8TH ST W STE 6 + 7	LEHIGH ACRES	FL	33971
TRUPO CATHERINE O		4430 BENNETTS CORNERS RD	HOLLEY	NY	14470
LIPINSKI DAVID J +	LIPINSKI VIRGI	11380 MEADOW LN	BONITA SPRINGS	FL	34135
STYKA PAUL P + KAREN H		1000 SPRINGHILL DR	NAPERVILLE	IL	60563
FLORIDA LAND FINANCIAL CORP		701 W CYPRESS CREEK RD STE 303	FORT LAUDERDALE	FL	33309
SECURE HOLDINGS LLC		6360 PRESIDENTIAL CT #4	FORT MYERS	FL	33919
SANCHEZ JUAN M		420 NW 136TH AVE	MIAMI	FL	33182
MYRIE MICHAEL + JUDITH		LOT 57 ZICRON AV	HELLSHIRE ST CATHERINE		
STEVEN CORPORATION OF NAPLES		5580 8TH ST W STE 6 + 7	LEHIGH ACRES	FL	33971
HUTCHISON ROGER		5412 BECK ST	LEHIGH ACRES	FL	33971
EDWARDS MICHAEL D + JUDITH A		105 SADDLE + SURRY LN	CONROE	TX	77385
ORTIZ SHERRY D		768 OLIVIERI LN	VIRGINIA BEACH	VA	23455
STEVEN CORPORATION OF NAPLES		5580 8TH ST W STE 6 + 7	LEHIGH ACRES	FL	33971
EMERALD VISTAS LLC		9901 EL GRECO CIR	BONITA SPRINGS	FL	34135
JANOWITZ RITA		3903 THISTLEDOWN CT	GRAYSLAKE	IL	60030
STEVEN CORPORATION OF NAPLES		5580 8TH ST W STE 6 + 7	LEHIGH ACRES	FL	33971
HINDS R M + CARROLL A		201 DELAWARE AV	FREEPORT	NY	11520
BARROW RICHARD W		3614 BAYVIEW RD	MIAMI	FL	33133
R G BOE CONSTRUCTION INC		3020 SW 14TH PL STE 8	BOYNTON BEACH	FL	33426
COLEMAN VIOLET N		2010 ANN AVE N	LEHIGH ACRES	FL	33971
NIELSEN ROBERT ARTHUR + JEANNE		7 HERITAGE LN	LYNNFIELD	MA	1940
MARRA EDWARD J		1300 MIDLAND AVE APT C51	YONKERS	NY	10704
STEVEN CORPORATION OF NAPLES		5580 8TH ST W STE 6 + 7	LEHIGH ACRES	FL	33971
STEVEN CORPORATION OF NAPLES		5580 8TH ST W STE 6 + 7	LEHIGH ACRES	FL	33971
KUJAWINSKI JOSEPHINE B		14036 ROCKSIDE RD	MAPLE HEIGHTS	OH	44137

SITTERLEY KENNETH		28 MECHANIC ST	HUNTINGTON	NY	11743
JANI SELIM		4 RIZZO CT	HOWELL	NJ	7731
FINANCE + ESTATE CONSULTING	GROUP LLC	16773 PANTHER PAW CT	FORT MYERS	FL	33908
BARKDOLL MARY		15536 PEACH LEAF LN	GAITHERSBURG	MD	20878
SAROYAN GAILYN		5482 VILLAGE GREEN	LOS ANGELES	CA	90016
MARTINEZ AYAX E + TATIANA		462 SAN BERNANDINO ST	NORTH FORT MYERS	FL	33903
HUGHES LISSA		2821 24TH AVE NE	NAPLES	FL	34120
HOBSON EARL F C JR EST	MON	4502 NAVAJO TRL	JAMESTOWN	OH	45335
PIRANEO FRANCESCO + CONCETTA		2128 75TH ST	EAST ELMHURST	NY	11370
EMIL WEIMAN INC		4727 DEL PRADO BLVD	CAPE CORAL	FL	33904
SIERRA MIGUEL		14178 NW 88 PL	MIAMI LAKES	FL	33018
BOROSKI EUGENE + PATTI		5040 ROBINSONG RD	SARASOTA	FL	34233
KENNEY JOSEPH K TR	FOR JOSEPH K	11030 NW 17TH CT	PEMBROKE PINES	FL	33026
HABITAT FOR HUMANITY	OF LEE COUNT	1288 N TAMIAMI TRL	NORTH FORT MYERS	FL	33903
HARRIS GLORIA		4112 NW 78TH TER	CORAL SPRINGS	FL	33065
PENTECOST DAVID J + KATHLEEN		3869 MARTHA BLVD	BETHPAGE	NY	11714
HEROUX PAUL T + NANCY		417 YVONNE DR	WEST PALM BEACH	FL	33406
KRISHNA SRINIVASAN C + HEIDI		RURAL ROUTE 1	NOBEL	ON	P0G 1G0
FLORIDA LAND FINANCIAL CORP		701 W CYPRESS CREEK RD STE 303	FORT LAUDERDALE	FL	33309
MA JOHNSON		61 HENDRICKS ST	CENTRAL FALLS	RI	2863
FLORIDA LAND FINANCIAL CORP		701 W CYPRESS CREEK RD STE 303	FORT LAUDERDALE	FL	33309
ST HILAIRE FRITZ + EVELYN		376 LEVESQUE BLVD	PONT VIA LAVAL	QC	H7G 1C8
THOMPSON JIMMY H + LINDA L TR	FOR JAMES H T	8520 50TH ST	COAL VALLEY	IL	61240
WEST COAST TURNAROUND INC		1915 SW WABEEK PL	PALM CITY	FL	34990
LEONARDO NELSON + MARTHA		925 CODADAD ST	OPA LOCKA	FL	33054
PUCKETT MICHAEL P + ROSEANNE		1137 ALBANY AVE	LEHIGH ACRES	FL	33971
REMMERS JOHN		19 WESTBURY CT	ANN ARBOR	MI	48105
DUNN JOHN J SR TR +	DUNN JOANNE	14269 DEVINGTON WAY	FORT MYERS	FL	33912
FERREIRA NEVILLE + VERA B		819 RICHMOND AV N	LEHIGH ACRES	FL	33972
HOMELAND LLC	SUK	7123 PENNER LN # 5	FORT MYERS	FL	33907
LAPOINTE LENA TR	FOR LENA P LA	3018 ALDORO AVE	SPRING HILL	FL	34609
RAMSARAN RUPNARINE + ROWAN		15 MILLERIDGE DR	DEER PARK	NY	11729
RUSSELL LARRY E + NANCY M		4208 OAK HAVEN DR	NIXA	MO	65714
MA JOHNSON		61 HENDRICKS ST	CENTRAL FALLS	RI	2863
YHLEN DAVID +	SOLANA SUSAI	761 E 39TH ST	HIALEAH	FL	33013
HAROOF BIBI FAZIKA		10432 116TH ST	SOUTH RICHMOND HILL	NY	11419
RAMOS HUGO E		950 NW 23RD CT	MIAMI	FL	33125
HUGHES LISSA		2821 24TH AVE NE	NAPLES	FL	34120
SANDERS RICHARD B + GEORGINA M		2157 HURLEY DR	OAKVILLE	ON	L6M 3J6
FLORIDA LAND FINANCIAL CORP		701 W CYPRESS CREEK RD STE 303	FORT LAUDERDALE	FL	33309
FLORIDA LAND FINANCIAL CORP		701 W CYPRESS CREEK RD STE 303	FORT LAUDERDALE	FL	33309
FLORIDA LAND FINANCIAL CORP		701 W CYPRESS CREEK RD STE 303	FORT LAUDERDALE	FL	33309
OLSON GARY D + JUDY M		108 BERMUDA DR	NESHANIC STATION	NJ	8853
FLORIDA LAND FINANCIAL CORP		701 W CYPRESS CREEK RD STE 303	FORT LAUDERDALE	FL	33309
SIMPLY SOUTHERN HOMES INC		408 CLEVELAND AVE N	LEHIGH ACRES	FL	33972
CHACKO VARUGHESE M +	CHACKO THAN	9510 NW 24TH CT	SUNRISE	FL	33322
RODGERS LEO F + CAROL A TR	FOR RODGERS	721 POINSETTIA AV	LEHIGH ACRES	FL	33936
RODGERS LEO F + CAROL A TR	FOR RODGERS	721 POINSETTIA AV	LEHIGH ACRES	FL	33936
PEREZ ALVARO +	PEREZ ARELIZ	407 WILLIAM ST	PISCATAWAY	NJ	8854
HARRISON JAMES D		714 CORTEZ AV	LEHIGH ACRES	FL	33936
PANNULLO THOMAS J + ALEDA J	PANNULLO ANI	721 WILLARD AV	LEHIGH ACRES	FL	33936
LEWIS BASIL + YVONNE		30 DUELL RD	WHITE PLAINS	NY	10603
DEANGELO JANET 1/3 INT+	DEANGELO MIC	123 MEADOW RIDGE LN	GUILFORD	CT	6437
ALUDINO VICTORIA F +	ALUDINO CHES	9 REDDINGTON DR	MATAWAN	NJ	7747
HARRISON JAMES D		714 CORTEZ AV	LEHIGH ACRES	FL	33936
RAWLS JUANITA M		210 COUNTY RD 2 LOT 7	GALLION	AL	36742
FLORIDA LAND FINANCIAL CORP		701 W CYPRESS CREEK RD STE 303	FORT LAUDERDALE	FL	33309
RK PROPERTIES LLC		11900 BISCAYNE BLVD STE 503	MIAMI	FL	33181
LIVERMORE PAMELA J		1705 HEBRON AV	GLASTONBURY	CT	6033
MARSH DORRELL S +	SMITH DONOV/	120 NW 206TH TER	MIAMI	FL	33169
RUMAN ROGER P TR +	RUMAN ANITA	1529 INDIANOLA AVE	AKRON	OH	44305
RAMA ENVER +	RAMA MYFIT T/	1 TRUDY CT APT 1401	LANDING	NJ	7850
RICHMAN SANDRA J		6181 SW 109TH CT	MIAMI	FL	33173
GONZALEZ JULIAN + ROSA		972 52ND ST #1	BROOKLYN	NY	11219
DUONG LONG B +	NGUYEN ANH A	51 MAXIM ST	BROCKTON	MA	2301
JONES LEONARD H+ PATRICIA M		1902 GRAND CYPRESS LANE	SUN CITY CENTER	FL	33573
LEHIGH ACRES INVESTMENTS LLC		6501 CONGRESS AVE STE 100	BOCA RATON	FL	33487
FLORIDA LAND FINANCIAL CORP		701 W CYPRESS CREEK RD STE 303	FORT LAUDERDALE	FL	33309
FLORIDA LAND FINANCIAL CORP		701 W CYPRESS CREEK RD STE 303	FORT LAUDERDALE	FL	33309
RAMIREZ NESTOR E		1440 27TH AV	ASTORIA	NY	11102
FLORIDA LAND FINANCIAL CORP		701 W CYPRESS CREEK RD STE 303	FORT LAUDERDALE	FL	33309
FLORIDA LAND FINANCIAL CORP		701 W CYPRESS CREEK RD STE 303	FORT LAUDERDALE	FL	33309
FLORIDA LAND FINANCIAL CORP		701 W CYPRESS CREEK RD STE 303	FORT LAUDERDALE	FL	33309
FLORIDA LAND FINANCIAL CORP		701 W CYPRESS CREEK RD STE 303	FORT LAUDERDALE	FL	33309
COOKE CLARENCE +	COOKE RUBYE	2655 HAYDEN DR	EAST POINT	GA	30344
BUTTS GEORGE M +	BUTTS LORETT	718 HENRY AVE	LEHIGH ACRES	FL	33936
TVETEN OMAR A		2242 7TH ST N	SAINT PAUL	MN	55109
AMERICAS FIRST HOME OF SW FL		4218 CLEVELAND AVE	FORT MYERS	FL	33901
SMALLUCK STEVEN A + CHRISTINA		718 EDISON AV	LEHIGH ACRES	FL	33936
CHEA SONGLRY +	CHEA PAMELA	904 WILLIAMS AVE	LEHIGH ACRES	FL	33936
MILLER SHARON K +	BOBER SUSAN	4365 JOHNSTOWN-UTICA RD	JOHNSTOWN	OH	43031
MCEACHERN CDR HAROLD O +		6005 DEL CERRO BLVD	SAN DIEGO	CA	92120
MCKETTY LUCILLE		1122 STATE AVE	LEHIGH ACRES	FL	33936
SANCHEZ FELIPE		7955 SW 13TH ST	MIAMI	FL	33144
FLORIDA LAND FINANCIAL CORP		701 W CYPRESS CREEK RD STE 303	FORT LAUDERDALE	FL	33309
GUNTER WALTER E SR + LAURA		609 GOODMAN AVE	DUNDALK	MD	21222
FLORIDA LAND FINANCIAL CORP		701 W CYPRESS CREEK RD STE 303	FORT LAUDERDALE	FL	33309
PARLATO DORIS M		718 WILLARD AVE	LEHIGH ACRES	FL	33936
VALIENTE JORGE		2712 W DEWEY ST	TAMPA	FL	33607
VARIKATT JOYCHEN +	MARTORANO T	14267 NE 18TH CT	PEMBROKE PINES	FL	33028
CADET DENISE		13211 SW 19TH DR	MIRAMAR	FL	33027
OSPINA JUAN G + EDITH		4532 27TH ST SW	LEHIGH ACRES	FL	33971
BEYER CHARLES JOSEPH		1271 CAMBRIDGE DR	VENICE	FL	34293
SCHMITT JOERG		POST STR 5 / HOFHEIM	65719 LANGENHAIN		
FLORIDA LAND FINANCIAL CORP		701 W CYPRESS CREEK RD STE 303	FORT LAUDERDALE	FL	33309
CHENG EMILY H		2111 27TH ST S	ARLINGTON	VA	22206
MA JOHNSON		61 HENDRICKS ST	CENTRAL FALLS	RI	2863
LUCAS ROBERT		13700 SIX MILE CYPRESS PKWY #2	FORT MYERS	FL	33912
FLORIDA LAND FINANCIAL CORP		701 W CYPRESS CREEK RD STE 303	FORT LAUDERDALE	FL	33309

HARRIS GLORIA		4112 NW 78TH TER	CORAL SPRINGS	FL	33065
KRAUS WILLIAM F III + EILEEN M		2226 NE 26TH ST	CAPE CORAL	FL	33909
HURD PATRICK I + SUSAN		720 EDISON AV	LEHIGH ACRES	FL	33936
HURD PATRICK I		720 EDISON AV	LEHIGH ACRES	FL	33936
VIRTURE-THOMAS MAXINE +	GREEN MISHKA	7704 NW 21 DR	PEMBROKE PINES	FL	33024
MOSKOWITZ MARVIN +	LEVINE MICHAE	482 CLIFTON CT	MARCO ISLAND	FL	34145
ARIAS JAIME + MERCEDES		526 SW DEER RUN	PORT ST LUCIE	FL	34953
GETTINGS CHARLES M + BETTY L		6161 HARRODSBURG RD	NICHOLASVILLE	KY	40356
FLORIDA LAND FINANCIAL CORP		701 W CYPRESS CREEK RD STE 303	FORT LAUDERDALE	FL	33309
FLORIDA LAND FINANCIAL CORP		701 W CYPRESS CREEK RD STE 303	FORT LAUDERDALE	FL	33309
CAPTAIN J P CRUISE LINE INC		278 RIVER ST	TROY	NY	12180
SNT CAPITAL PARTNERS INC		56 FIRE THORN	IRVINE	CA	92620
SANCHEZ JULIO		1576 MILLSTONE DR	SAG HARBOR	NY	11963
SNT CAPITAL PARTNERS INC		56 FIRE THORN	IRVINE	CA	92620
FARASI FARM LLC		10090 MCGREGOR BLVD	FORT MYERS	FL	33919
ELLIOTT ANTHONY + CLAUDIA		4711 NW 41 CT	FORT LAUDERDALE	FL	33319
DELVA ALIANCIA		10860 NW 5TH AVE	MIAMI	FL	33168
CARBALLO SERGIO S + DELIA A		25505 SW 182 AVE	HOMESTEAD	FL	33031
MARTINEZ JEREMY + KRISTEN +	MONACELL DA	14651 PALM BEACH BLVD	FORT MYERS	FL	33905
M ZULUAGA DIEGO +	C NARANJO MA	AV AMERICAS NO 19-200	PEREIRA COLOMBIA		
MARVIN JUDSON W +	MARVIN SUZAN	14260 SADDLEVALLEY LN	ALPHARETTA	GA	30004
HARRIS RUSSELL		25 HOWARD ST	ROCKVILLE CENTRE	NY	11570
COASTLINE LAND INVESTMENTS LLC		19118 BOBOLINK DR	HIALEAH	FL	33015
MURPHY JAMES P + BONNIE J		10208 ARROWHEAD DR	PUNTA GORDA	FL	33955
UNITED TRUST FINANCIAL CORP		2200 N FEDERAL HWY STE 230	BOCA RATON	FL	33431
GRUNWELL GERALD + LAUREN L		16 BRATTLEBORO RD	SWEDESBORO	NJ	8085
ROY CAROL A TR		20 LAKE ST	LEDYARD	CT	6339
FLORIDA LAND FINANCIAL CORP		701 W CYPRESS CREEK RD STE 303	FORT LAUDERDALE	FL	33309
WENTLAND DAVID A + JAELENE R		1304 RAEBROOKE LN	DE PERE	WI	54115
DAMMAR MERRICK J + BASMATIE		782 BURKE AV	BRONX	NY	10467
FLORIDA LAND FINANCIAL CORP		701 W CYPRESS CREEK RD STE 303	FORT LAUDERDALE	FL	33309
FLORIDA LAND FINANCIAL CORP		701 W CYPRESS CREEK RD STE 303	FORT LAUDERDALE	FL	33309
WINTERS FLORIDA PROPERTIES INC		5260 S LANDINGS DR #1706	FORT MYERS	FL	33919
NORTHERN MICHIGAN BANK + TRUST	FOR HARRY J K	1502 W WASHINGTON ST	MARQUETTE	MI	49855
FLORIDA LAND FINANCIAL CORP		701 W CYPRESS CREEK RD STE 303	FORT LAUDERDALE	FL	33309
COLLINS DIEDRA		208 SENECA ST	LESTER	PA	19029
COOPER GREG + TAMMY		3019 SW 16TH PL	CAPE CORAL	FL	33914
SII INVESTMENT GROUP INC		10425 PARK BLVD	SEMINOLE	FL	33772
BLANTON GLORIA	GLO	326 CLEARVIEW AVE	WHEELING	WV	26003
LEE COUNTY		PO BOX 398	FORT MYERS	FL	33902
VARSITY LAKES OWNERS ASSN INC	SEN	12573 NEW BRITTANY BLVD #23	FORT MYERS	FL	33907
FLORIDA LAND FINANCIAL CORP		701 W CYPRESS CREEK RD STE 303	FORT LAUDERDALE	FL	33309
FLORIDA LAND FINANCIAL CORP		701 W CYPRESS CREEK RD STE 303	FORT LAUDERDALE	FL	33309
HERBERT ANDREW		PO BOX 398	LEDERACH	PA	19450
LAVALLIE DANIEL + VIRGINIA TR	FOR DANIEL +	620 ROSEDALE RD	ROSELLE	IL	60172
FLORIDA LAND FINANCIAL CORP		701 W CYPRESS CREEK RD STE 303	FORT LAUDERDALE	FL	33309
FLORIDA LAND FINANCIAL CORP		701 W CYPRESS CREEK RD STE 303	FORT LAUDERDALE	FL	33309
FLORIDA LAND FINANCIAL CORP		701 W CYPRESS CREEK RD STE 303	FORT LAUDERDALE	FL	33309
MCCOMBE DAVID M		409 CENTEER CHURCH RD	CANONSBURG	PA	15317
FLORIDA LAND FINANCIAL CORP		701 W CYPRESS CREEK RD STE 303	FORT LAUDERDALE	FL	33309
J + B PROPERTY GROUP INC		3351 N 40TH ST	HOLLYWOOD	FL	33021
FLORIDA LAND FINANCIAL CORP		701 W CYPRESS CREEK RD STE 303	FORT LAUDERDALE	FL	33309
JULES MARIE CLAIRE		33 SWANINE PLACE	WEST ORANGE	NJ	7052
FLORIDA LAND FINANCIAL CORP		701 W CYPRESS CREEK RD STE 303	FORT LAUDERDALE	FL	33309
FLORIDA LAND FINANCIAL CORP		701 W CYPRESS CREEK RD STE 303	FORT LAUDERDALE	FL	33309
FLORIDA LAND FINANCIAL CORP		701 W CYPRESS CREEK RD STE 303	FORT LAUDERDALE	FL	33309
HERRERA LEONARD +	HERRERA MER	7951 NW 181ST ST	HIALEAH	FL	33015
PUGLISI ANTHONY L + TREVA K		129 PHILIP LN	VALPARAISO	IN	46383
SCHUMACHER JEANNE +	SCHUMACHER	13530 SW 9TH PL	DAVIE	FL	33325
FLORIDA LAND FINANCIAL CORP		701 W CYPRESS CREEK RD STE 303	FORT LAUDERDALE	FL	33309
WALSH LARRY E + EDITH R		4099 NW 81ST TER	CORAL SPRINGS	FL	33065
MA JOHNSON		61 HENDRICKS ST	CENTRAL FALLS	RI	2863
SUTTON JEANNE E		3145 KINGSTREE CT	DUBLIN	OH	43017
FALCONER SHELALYN E +	FALCONER SH	922 EISENHOWER BLVD	LEHIGH ACRES	FL	33936
COASTLINE LAND INVESTMENTS LLC		19118 BOBOLINK DR	HIALEAH	FL	33015
CONWAY THOMAS J III +ELIZABETH		17951 OAK CREEK RD	ALVA	FL	33920
REIGELMAN GORDON + ANGELA		2420 ZELIGRO RD	ALVA	FL	33920
JOINER TERESA E		17931 OAK CREEK RD	ALVA	FL	33920
DODD CURTIS A + LISA B		17801 OAK CREEK ROAD	ALVA	FL	33920
HARBISON RUSSELL + CHERI		2501 ZELIGRO RD	ALVA	FL	33920
RIVER HALL CDD		10161 CENTURION PKWY STE 190	JACKSONVILLE	FL	32256
REIGELMAN GORDON + ANGELA		2420 ZELIGRO RD	ALVA	FL	33920
CARTUYVELLES RICHARD A + ROBYN		17781 OAK CREEK DR	ALVA	FL	33920
BABCOCK NORMAN J JR		1253 ROSEWIND CIR	CASTLE ROCK	CO	80104
NGUYEN DUC		1611 CHARNITA CT	VIENNA	VA	22182
WALSH DONNA SUSAN		806 CORTEZ AVE	LEHIGH ACRES	FL	33936
CALDWELL LYDIA EST	ROB	7339 CINCINNATI-DAYTON RD	WEST CHESTER	OH	45069
BLOUNT MARIA		5414 HARDEN RD	ORANGE PARK	FL	32065
PRESTON RON ALTY +	PRESTON YVO	1606 LEE AVE	LEHIGH ACRES	FL	33972
AMOUDI AHMAD +	KHALIFE ANTO	11508 E WHITTIER BLVD	WHITTIER	CA	90601
K HOVNANIAN FIRST HOMES LLC		10 HIGHWAY 35	RED BANK	NJ	7701
GOKHALE SHRIPAD B + SHUBHADA S		9115 GUILFORD RD STE 100	COLUMBIA	MD	21046
QUESADA MARIA C		1372 VERACRUZ LN	WESTON	FL	33327
SLY WILLIAM B + LEONOR		1167 W EMBASSY DR	DELTONA	FL	32725
COLE MARLENE		921 NORTH STATE	DAVISON	MI	48423
COLLINS CLIFFORD + MARIE R		33 WYOMING ST APT 7	DORCHESTER	MA	2121
VALES ULRIKE C		1005 PRAIRIEVIEW PKWY	HAMPSHIRE	IL	60140
HOPSON WARREN J		8845 SETH CV	MEMPHIS	TN	38133
KEEHN THOMAS M + MARY C	REB	6120 YATES RD	LAKELAND	FL	33811
LUSSA CHRISTINE +	HAHN LORI L J/	210 SE 37TH TER	CAPE CORAL	FL	33904
BERRY PIERRE-RENE		2260 SW 62ND AVE	MIRAMAR	FL	33023
TAX FREE STRATEGIES LLC	FOR CHARLES	12853 BANYAN CREEK DR	FORT MYERS	FL	33908
MEADOR KIMBERLY		5337 TEAKWOOD DR	NAPLES	FL	33419
ROGERS DOMINICK V + CORLISS M		7968 LOST TREE DR	BOARDMAN	OH	44512
ESTAPA DENISE +	CRYDERMAN L	7266 PARKLANE DR	ALGONAC	MI	48001
JOHNSON KENNETH +	THOMAS KELL	1702 DON AVE N	LEHIGH ACRES	FL	33971
DRUE CORPORATION		5580 8TH ST W STE 6 + 7	LEHIGH ACRES	FL	33971
MURPHY CHRISTOPHER M + AMANDA		6425 REVELLE CIR S	JUPITER	FL	33458
MARIK DEBORAH ELAINE		2130 WHISPERING MEADOWS NE	WARREN	OH	44483

MDG LANDINVEST LLC		3820 COLONIAL BLVD	FORT MYERS	FL	33919
COMMON HELEN E		324 ODENSE DR	BUELLTON	CA	93427
JOHNSON ALTHEA N		3286 NW 43RD ST	LAUDERDALE LAKES	FL	33309
YATES PRISCILLA		PO BOX 771832	CORAL SPRINGS	FL	33077
AUGUSTIN LESLY		8670 NW 11TH ST	PEMBROKE PINES	FL	33024
CHAMBERS PHILLIP W		2301 N 59TH TERR	HOLLYWOOD	FL	33021
BUCKINGHAM GARDENS LTD		3820 COLONIAL BLVD STE 101	FORT MYERS	FL	33912
BIGGETT SYLVIA M		22110 MEADOWGATE DR	SPRING	TX	77373
MDG LANDINVEST LLC		3820 COLONIAL BLVD	FORT MYERS	FL	33919
COORE TREVOR +	DAVY IVOLIN J/	21 HEAVRIN CT	NOTTINGHAM	MD	21236
BOLTON ROBERT A		17180 FRANK RD	ALVA	FL	33920
KLEINSCHMIDT JUD +	KLEINSCHMIDT	102 HAZELWOOD CRES	BELMONT	ON	N0L 1B0
GEROW RAYMOND A + BARBARA		855 E WETHERBEE AVE	MANTECA	CA	95336
HOPWOOD WINSTON		9016 NW 54TH ST	SUNRISE	FL	33351
TERENZI DONALD W + JUDITH S		63 JANE ST	SHELTON	CT	6484
CAPASSO CHRISTINE TR +	BRANDEN DON	28190 ISLET TRL	BONITA SPRINGS	FL	34135
MAHONEY JOHN P +	GORDON GEOF	3449 S LAKE DR	MIAMI	FL	33155
MDG LANDINVEST LLC		3820 COLONIAL BLVD	FORT MYERS	FL	33919
GARRIS FURMAN B + MAYBELLE H		1905 ARAPAHOE TRL	EDENTON	NC	27932
POLICE ROBERT L +	ENGLISH-POLI(	5655 NW 86TH AV	CORAL SPRINGS	FL	33067
GONZALES JESSICA		3903 18TH ST W	LEHIGH ACRES	FL	33971
KELLY ROBERT P +	KELLY ELLYN M	3357 GLENSHANE WAY	ORMOND BEACH	FL	32174
BERNAL ISREAL +	BURNS KEYNA	9717 BLUE STONE CIR	FORT MYERS	FL	33913
BREAZ GEORGE D + CAROLYN A		8808 WILLOW CABIN ST	LAS VEGAS	NV	89131
GLAUBERG RHODA		12570 ROSY CIR	LOS ANGELES	CA	90066
FIRST HOME BUILDERS OF FLORIDA		2503 DEL PRADO BLVD S STE 300	CAPE CORAL	FL	33904
JOHNSON RICHARD C		52668 MAPLE RD	MARCELLUS	MI	49067
NATIONAL RECREATIONAL	PROPERTIES C	ONE MAUCHLY	IRVINE	CA	92618
ORF ERNEST H + AUDREY L		2541 17TH AVE E	NORTH SAINT PAUL	MN	55109
HANSEN RANDEE L		1024 CAVANAGH AVE	LEHIGH ACRES	FL	33971
RAMIREZ JUAN		90 22ND AVE NW	NAPLES	FL	34120
AMIN ANILA		1570 SW 190TH AVE	PEMBROKE PINES	FL	33029
OTKINS ROBERT L	BET	2584 RIM ROCK WAY	SANTA ROSA	CA	95404
BREWER MICHAEL D		PO BOX 89	FOX ISLAND	WA	98333
EDWARDS TERRY		1412 BUCKNER RD	VALRICO	FL	33594
RAMEY LISA E		4509 SW 22ND AVE	CAPE CORAL	FL	33914
WOODS RICHARD + DENISE A		2125 WHEELER ST	WOODRIDGE	IL	60517
BUMANLAG REYNALDO G + HIPOLITA		5021 PERENNIAL DRIVE	MISSISSAUGA	ON	L5M 7T2
K HOVNANIAN FIRST HOMES LLC		10 HIGHWAY 35	RED BANK	NJ	7701
FLORIDA LANDMARK COMM INC		4315 METRO PKWY STE 500	FORT MYERS	FL	33916
FLORIDA LANDMARK COMM INC		4315 METRO PKWY STE 500	FORT MYERS	FL	33916
K HOVNANIAN FIRST HOMES LLC		10 HIGHWAY 35	RED BANK	NJ	7701
FREIRE FRANCISCO J +	DEARMAS ALIN	16542 NW 83RD PL	MIAMI LAKES	FL	33016
FLORIDA LAND FINANCIAL CORP		701 W CYPRESS CREEK RD STE 303	FORT LAUDERDALE	FL	33309
BUTLER CHARLES H		31 PROUT DR	COATESVILLE	PA	19320
FLORIDA LAND FINANCIAL CORP		701 W CYPRESS CREEK RD STE 303	FORT LAUDERDALE	FL	33309
HOBSTETTER NANCY S		10521 MASTERS DR	UNION	KY	41091
COLLINS ANITA R		684 RIDGEWOOD HARBOR RD	WATERLOO	SC	29384
WIENER ROBERT M		6870 FINAMORE CIR	LAKE WORTH	FL	33467
AFFORDABLE LEHIGH BUILDERS INC		4484 SW 34TH ST	ORLANDO	FL	32811
RIVER HALL CDD		10161 CENTURION PKWY STE 190	JACKSONVILLE	FL	32256
BREWER MICHAEL D		PO BOX 89	FOX ISLAND	WA	98333
FLORIDA LAND FINANCIAL CORP		701 W CYPRESS CREEK RD STE 303	FORT LAUDERDALE	FL	33309
SHAW PATRICIA		531 SE 20TH CT	CAPE CORAL	FL	33990
GOSHGARIAN GREGORY		48 FOREST ST	MEDFORD	MA	2155
JACKSON MICHAEL W		507 BURTS RD	YORKTOWN	VA	23692
JACKSON MICHAEL W		507 BURTS RD	YORKTOWN	VA	23692
MORSE JEFFREY M + CARMEL		4016 16TH ST W	LEHIGH ACRES	FL	33971
JOHNSON KEVIN F + REGINA J		775 NW 198TH ST	MIAMI	FL	33169
TAX FREE STRATEGIES LLC	FOR JEFFREY I	12853 BANYAN CREEK DR	FORT MYERS	FL	33908
OBRIEN LEO F + ORPHA I		2920 HERITAGE DR APT G	FORT GRATIOT	MI	48059
V + A AMERICAN CORP		1880 GOLDEN GATE BLVD E	NAPLES	FL	34120
ROBERTS JOHN W + AMBER R		3902 16TH ST W	LEHIGH ACRES	FL	33971
V + A AMERICAN CORP		1880 GOLDEN GATE BLVD E	NAPLES	FL	34120
TAX FREE STRATEGIES LLC	FOR JEFFREY I	12853 BANYAN CREEK DR	FORT MYERS	FL	33908
FLORIDA LAND FINANCIAL CORP		701 W CYPRESS CREEK RD STE 303	FORT LAUDERDALE	FL	33309
FLORIDA LAND FINANCIAL CORP		701 W CYPRESS CREEK RD STE 303	FORT LAUDERDALE	FL	33309
FLORIDA LAND FINANCIAL CORP		701 W CYPRESS CREEK RD STE 303	FORT LAUDERDALE	FL	33309
FLORIDA LAND FINANCIAL CORP		701 W CYPRESS CREEK RD STE 303	FORT LAUDERDALE	FL	33309
BARRY RUTH ANN		6785 WINTON RD	CINCINNATI	OH	45224
ROBINSON MAUREEN CHERYL		16891 PERRY RANCH RD	NORTH FORT MYERS	FL	33917
TAVERA LUCILA +	KIRKWOOD REI	12901 2ND ST	FORT MYERS	FL	33905
CIANA INC		5580 8TH ST W STE 6 + 7	LEHIGH ACRES	FL	33971
MATHELIER ROSELANDE		7 BOLLING LN	PALM COAST	FL	32137
ROJAS JOSE B		201 EAGLE ESMERE DR	LEHIGH ACRES	FL	33972
JORDAN KENNETH L + TONYIA B		11695 PARADISE COVE LN	WELLINGTON	FL	33467
V + A CAPITAL INVESTMENTS CORP		3429 SW 8TH CT	CAPE CORAL	FL	33914
OHARRAH ELAINE		411 GREENPORT DR	WEST CARROLLTON	OH	45449
AUSTIN R G + TREVA F		1940 FRANKLIN CHURCH RD	DARLINGTON	MD	21034
FLORIDA LAND FINANCIAL CORP		701 W CYPRESS CREEK RD STE 303	FORT LAUDERDALE	FL	33309
ACOSTA ALEXY +	ESPINOSA MAF	4114 16TH ST W	LEHIGH ACRES	FL	33971
KODRICH CHERI L		4084 23RD ST	WYANDOTTE	MI	48192
JESSICA CORP		5580 8TH ST W STE 6 + 7	LEHIGH ACRES	FL	33971
PARHAM GEORGE R + DORIS B		6435 CABIN CREEK RD	HURLOCK	MD	21643
RIVERO MANUEL		3170 SW 8TH ST	MIAMI	FL	33135
PATRICILLA CHRISTOPHER + JAIME		2885 PALM BEACH BLVD	FORT MYERS	FL	33916
PHAM THAI HOA		VERDI STRASSE 33	81247 MUENCHEN		
WHITENER GALE D TR	FOR GALE D W	17049 COLONY LAKE BLVD	FORT MYERS	FL	33908
HILL YVONNE D		8099 COLLEGE PKWY	FORT MYERS	FL	33919
BURDETTE LORI M		2708 16TH ST W	LEHIGH ACRES	FL	33971
K HOVNANIAN FIRST HOMES LLC		10 HIGHWAY 35	RED BANK	NJ	7701
BURDETTE LORI M		2708 16TH ST W	LEHIGH ACRES	FL	33971
K HOVNANIAN FIRST HOMES LLC		10 HIGHWAY 35	RED BANK	NJ	7701
K HOVNANIAN FIRST HOMES LLC		10 HIGHWAY 35	RED BANK	NJ	7701
VALANTASIS NANCY		1425 NEWFOUND HARBOR DR	MERRITT ISLAND	FL	32952
LEONARDO DAVID		77 COVE ST	SWANSEA	MA	2777
DOWELL ROBERT D + ANNA MAE		13104 CHAPEL HILLS DR	FREDERICKSBURG	VA	22407
SCOTT VICKI L		719 HIGHLAND AVE	LEHIGH ACRES	FL	33972
WALSH GEORGE P		903 CORTEZ AV	LEHIGH ACRES	FL	33936

FIEFIE WILLY		1880 NE 154TH ST	NORTH MIAMI BEACH	FL	33162
RICHARD L +	BEGUE C T/C	116 HEADCORN ROAD	CROYDON SURREY CR7 6JQ		
MASI JOHN 1/4 +	VEGA DELIA 1/4	50 JOHNSON AVE	BLOOMFIELD	NJ	7003
MORSE JEFFREY M + CARMEL		4559 SANTIAGO LN	BONITA SPRINGS	FL	34134
SONDER KARL		1808 SW 48TH TER	CAPE CORAL	FL	33914
SZCZERBANIEWICZ ZBIGNIEW ETAL		47 PAGE DR	OAKLAND	NJ	7436
SCHAEFER DIETER +	MOLLENHAUEF	715 SANDRA ST	LEHIGH ACRES	FL	33972
FLOWERS JOHN C		4931 POLARIS ST	ORLANDO	FL	32819
REO PARTNERS INC		2200 N FEDERAL HWY #203	BOCA RATON	FL	33431
STEVENS DOUGLAS C JR		9142 SHADOW GLEN WAY	FORT MYERS	FL	33913
PETERSEN ELLA F		3355 SW 4TH ST	DEERFIELD BEACH	FL	33442
BETTS MARGARET E+	BETTS DENNIS	1607 FERNDALE PL	ANN ARBOR	MI	48104
BARONE PELLEGRINO + MICHELE		PO BOX 771	LOXAHATCHEE	FL	33470
ELROD-FLYNN LANNA		205 SE 46TH TER	CAPE CORAL	FL	33904
GORE DANIEL J		305 GORE TRRAILER RD	WHITEVILLE	NC	28472
KOSMAS EKATERINI		454 ESTATE DR	BUFFALO GROVE	IL	60089
VEGA ALEXIS		1308 SW 29TH ST	CAPE CORAL	FL	33914
WATSON J L	VAN	PO BOX 88250 325	STEILACOOM	WA	98388
HAWSON SHERRY		1020 SE 4TH ST	CAPE CORAL	FL	33990
MARTINEZ JULIAN		3804 16TH ST W	LEHIGH ACRES	FL	33971
LIPTAK LOUIS S JR		14816 SW 153 CT	MIAMI	FL	33196
SORICELLI DOMINICK + KATHLEEN	K HL	929 LITTLE WHALENECK RD	EAST MEADOW	NY	11554
FLORIDA SUNCOAST INVESTMENT		15985 BRIARCLIFF LN	FORT MYERS	FL	33912
DORJE YING-TIBETAN BUDDHIST	NYINGMAPA MI	1865 LOCKHAVEN CT	LEHIGH ACRES	FL	33972
PRUDENTE JOSEPH +	MACCARI ROSI	1118 SW 47TH TER #203	CAPE CORAL	FL	33914
HAID RAYMOND F +	HAID DONNA M	2911 HERRGOTT RD	ST CLEMENTS	ON	N0B 2M0
PATRICILLA CHRISTOPHER + JAMIE		2885 PALM BEACH BLVD	FORT MYERS	FL	33916
CABRERA DORIS		2280 SW 43RD WAY	FORT LAUDERDALE	FL	33317
DUBRISINGH CYNTHIA		118 GRANITE RD	CORTLANDT MANOR	NY	10567
BRENNAN CORP		5580 8TH ST W	LEHIGH ACRES	FL	33971
HAUETER THOMAS		65 RUE PRINCIPALE	F68520 BUMHAUPT LE-HAUT		
HAWSON SHERRY		1020 SE 4TH ST	CAPE CORAL	FL	33990
BRENNAN CORP		5580 8TH ST W	LEHIGH ACRES	FL	33971
WEIR MAUREEN		5260 NW 11TH ST #101	PLANTATION	FL	33313
MITTL EGON + MONIKA		AM PFAFFENBUEGEL 3	DOUNSTEIN D-91795		
PENNY MICHAEL E + ELIZABETH F		3462 SW MARTIN ST	PORT ST LUCIE	FL	34953
KBONE INC		6802 PARAGON PL STE 350	RICHMOND	VA	23230
ESTIME GILBERT + CLAUDINE M		17454 SW 79TH CT	MIAMI	FL	33157
GASSNER DEVELOPMENT INC		1140 LEE BLVD #101	LEHIGH ACRES	FL	33936
ANDRUS ROBERT +	OSTERBRINK D	1601 LEE AVE	LEHIGH ACRES	FL	33936
SPRADLIN THOMAS R		11458 WATERFORD VILLAGE CT	FORT MYERS	FL	33913
ESCALON OSCAR +	ROMERO JACK	18240 PINE NUT CT	LEHIGH ACRES	FL	33936
ROSADO GILBERT + CATHERINE P		18241 PINE NUT CT	LEHIGH ACRES	FL	33936
BAPTISTE GLENDA		6075 NW 72ND ST	FORT LAUDERDALE	FL	33321
KEELEY ARTHUR L + ARLENE L		18270 PINE NUT CT	LEHIGH ACRES	FL	33936
RODRICK RICHARD + MARIE		18221 PINE NUT CT	LEHIGH ACRES	FL	33936
ONEELL IMMACULA		16843 SW 50TH ST	HOLLYWOOD	FL	33027
ORUKOTAN SHERIFAT		6641 SW EIGHTH ST	PEMBROKE PINES	FL	33023
COPE ANGELIA E + JOHN C		18230 PINE NUT CT	LEHIGH ACRES	FL	33936
ORUKOTAN GBEMISOLA		18290 PINE NUT CT	LEHIGH ACRES	FL	33936
SOKHANVARI SAM + WENDY		18301 PINE NUT CT	LEHIGH ACRES	FL	33936
PIPER MYLES D + ANGELA		18261 PINE NUT CT	LEHIGH ACRES	FL	33936
GROVE GARY W + CHARLOTTE J		18311 PINE NUT CT	LEHIGH ACRES	FL	33936
KBONE INC		6802 PARAGON PL STE 350	RICHMOND	VA	23230
SMITH HOWARD + CLOVER		18320 PINE NUT CT	LEHIGH ACRES	FL	33936
MORGAN BARINGTON		18250 PINE NUT CT	LEHIGH ACRES	FL	33936
BRADLEY WILLIAM C + DIANE L		18231 PINE NUT CT	LEHIGH ACRES	FL	33936
HAWTHORNE SHARON		1268 E 38TH ST	BROOKLYN	NY	11210
JORDAN LAMBERT + DONNA M		5204 BYWOOD ST	LEHIGH ACRES	FL	33971
GLOYNE JAMES ALAN		16661 LOS GATOS DR	DELRAY BEACH	FL	33484
HABITAT FOR HUMANITY	OF LEE COUNT	1288 N TAMIAMI TRL	NORTH FORT MYERS	FL	33903
FARR WILSON P	GOU	863 WESTSHORE DR	SAINT PAUL	TX	75098
BOWMAN OLIVER W + PEGGY A		1067 HIGHWAY P	O FALLON	MO	63366
LAZZARA FRANK		3878 BOONE PARK AVE	JACKSONVILLE	FL	32205
NUNEZ MANUEL O +	NUNEZ MICHEL	1870 DE SOTO BLVD S	NAPLES	FL	34117
SAUNDERS JEFFREY ROY		51 HILLCREST AVE	KINGSTON	ON	K7Z 4L7
FLORIDA LAND FINANCIAL CORP		701 W CYPRESS CREEK RD STE 303	FORT LAUDERDALE	FL	33309
FLORIDA LAND FINANCIAL CORP		701 W CYPRESS CREEK RD STE 303	FORT LAUDERDALE	FL	33309
FLORIDA LAND FINANCIAL CORP		701 W CYPRESS CREEK RD STE 303	FORT LAUDERDALE	FL	33309
RAMSARAN RUPNARINE + ROWAN		15 MILLERIDGE DR	DEER PARK	NY	11729
FLORIDA LAND FINANCIAL CORP		701 W CYPRESS CREEK RD STE 303	FORT LAUDERDALE	FL	33309
FLORIDA LAND FINANCIAL CORP		701 W CYPRESS CREEK RD STE 303	FORT LAUDERDALE	FL	33309
SALMERON GLADYS		2571 NW 64TH TER	MARGATE	FL	33063
BUTLER RAYMOND A + MELISSA J		18291 PINE NUT CT	LEHIGH ACRES	FL	33936
DEGENHARDT CHRISTINE D		18251 PINE NUT CT	LEHIGH ACRES	FL	33936
WRIGHT NATALIE		120 NE 169TH TER	MIAMI	FL	33162
ALBERTSON STEVEN E + LAURA		18280 PINE NUT CT	LEHIGH ACRES	FL	33936
GIARDINA RAMDAI		18201 PINENUT CT	LEHIGH ACRES	FL	33936
WALLACE-RINE MARILYN		18281 PINE NUT CT	LEHIGH ACRES	FL	33936
CORRION BRIAN		PO BOX 2174	BONITA SPRINGS	FL	34133
GRIFFIN CAROLYN B		2751 RHODE ISL AV	FORT MYERS	FL	33916
GROSS MARK A + JOAN L		2780 HICKEY CREEK RD	ALVA	FL	33920
KBONE INC		6802 PARAGON PL STE 350	RICHMOND	VA	23230
ROSS STEPHEN G + DOMENICA		1545 HONOR CT	LEHIGH ACRES	FL	33936
BAER ROBERT D		1537 JUNIOR CT	LEHIGH ACRES	FL	33971
BARR PAUL M		2630 HICKEY CREEK RD	ALVA	FL	33920
GREAR THOMAS B + SHEILA A		1535 SCHOLAR CT	LEHIGH ACRES	FL	33971
BANGERT GARY +	BANGERT MAR	6213 N CANFIELD	CHICAGO	IL	60631
VARSITY LAKES OWNERS ASSN INC	SEN	12573 NEW BRITTANY BLVD #23	FORT MYERS	FL	33907
SULLIVAN RICHARD K + LINDA J		1540 SCHOLAR CT	LEHIGH ACRES	FL	33971
BRITTON BRANDON + KELLY		1538 SENIOR CT	LEHIGH ACRES	FL	33971
DELEON ALBERTO JR	DELEON CHRIS	1540 GRADUATE CT	LEHIGH ACRES	FL	33971
HARDIE PAUL D + SUSAN M		1539 SCHOLAR CT	LEHIGH ACRES	FL	33971
BOELKENS WESLEY H + SHEILA M		1538 JUNIOR CT	LEHIGH ACRES	FL	33971
BOHINICK ROBERT J + TERESA A		1537 SENIOR CT	LEHIGH ACRES	FL	33971
KAZIN JAMES A SR + MARY J		1533 JUNIOR CT	LEHIGH ACRES	FL	33971
DERBY GUY	DER	4756 LEONARD BLVD S	LEHIGH ACRES	FL	33971
MARTINEZ RICHARD		5050 KING ARTHUR AVE	DAVIE	FL	33331
HENKEL TIFFANY L +	HENKEL PENN	1660 N TAMIAMI TRL	NORTH FORT MYERS	FL	33903

MONTELL CHRIS A +	MONTALTO DAI	450 SHADOW CREEK DR	PALOS HEIGHTS	IL	60463
HALLORAN MICHAEL J JR		6381 ARBOR AVE	FORT MYERS	FL	33905
DIPAOLO ROCCO + ANTONIA		1004 HILLARD DR	CINCINNATI	OH	45238
CREATIVE FINANCING INC		PO BOX 970278	BOCA RATON	FL	33497
ROQUE RONALDO S + ANDREA M		6448 KENSINGTON AVE	RICHMOND	CA	94805
COSTELLO TRUMAN J + SUSAN R		12670 NEW BRITTANY BLVD	FORT MYERS	FL	33907
SCHOENNAGEL PAUL G +	GWALTNEY JES	2995 BATEMAN RD	ALVA	FL	33920
FIGUEIRAS DAYMINE		3132 W 78TH PL	HIALEAH	FL	33018
SALMERON RAFAEL		5507 SW 6TH CT	MARGATE	FL	33068
JOSEPH KAY A		8025 102ND CT	VERO BEACH	FL	32967
PIERLUS MARIE L		19730 NE 14TH AVE	MIAMI	FL	33179
MARCOVICH GABRIEL +	ATIAS AVI T/C	11502 NW 72ND PL	PARKLAND	FL	33076
K HOVNANIAN FIRST HOMES LLC		10 HIGHWAY 35	RED BANK	NJ	7701
YOUNGS MAE C		202 8TH AVE N	LEHIGH ACRES	FL	33972
AMADOR ENRIQUE		8057 NW 155TH ST	MIAMI LAKES	FL	33016
GARCIA DAHLIA + SALVADOR		1541 HONOR CT	LEHIGH ACRES	FL	33971
LEONARD GLENN D + APRYL J		2991 BATEMAN RD	ALVA	FL	33920
STORM ARNOLD H + ALICE		1129 HIGHWAY 14 SW	SAINT CHARLES	MN	55972
EAST COUNTY WATER CONTROL DIST		601 EAST COUNTY LN	LEHIGH ACRES	FL	33936
NEWTON DAVID B + HEATHER S		14991 ORANGE RIVER RD	FORT MYERS	FL	33905
HAGEN JAMES L		PO BOX 1356	FORT MYERS	FL	33902
JACKSON VIRGINIA WALKER		15400 BROKEN J RANCH RD	FORT MYERS	FL	33905
BERING DOUGLAS F		9343 SHELTERING OAKS DR	BRIGHTON	MI	48114
BEST J F		2336 SOUTHWESTERN BLVD #202	WEST SENECA	NY	14224
EDDY CARL S + DONNA M		4820 LEVELY RD	RHODES	MI	48652
NACER OMAR		1701 NW 12TH AVE	CAPE CORAL	FL	33993
FLORIDA LAND FINANCIAL CORP		701 W CYPRESS CREEK RD STE 303	FORT LAUDERDALE	FL	33309
MARCOVICH GABRIEL +	ATIAS AVI T/C	11502 NW 72ND PL	PARKLAND	FL	33076
BUNDSCHU CHARLES C III + GAYLE		15301 ORANGE RIVER RD	FORT MYERS	FL	33905
JACKSON VIRGINIA		15400 BROKEN-J RANCH RD	FORT MYERS	FL	33905
JACKSON VIRGINIA		15400 BROKEN J RANCH RD	FORT MYERS	FL	33905
BARDEN EDITH W +	BARDEN ROBE	15440 SONOMA DR #108	FORT MYERS	FL	33908
TAX FREE STRATEGIES LLC	FOR FLOYD SO	12853 BANYAN CREEK DR	FORT MYERS	FL	33908
TAX FREE STRATEGIES LLC	FOR FLOYD SO	12853 BANYAN CREEK DR	FORT MYERS	FL	33908
LEE COUNTY		PO BOX 398	FORT MYERS	FL	33902
LEBEAU ELIZABETH M		24231 RED ROBIN DR	BONITA SPRINGS	FL	34135
SULLIVAN JEROME M + MARRIANNA		64 JEFREELIND DR	ROCHESTER	NY	14616
CONCHA CARLOS H		13924 KEY LIME BLVD	WEST PALM BEACH	FL	33412
COLPEAN RANDALL I SR + KATHY R		5990 GARFIELD RD	SAGINAW	MI	48603
JONES RUDOLPH MICKEY JR		PO BOX 1747	LEHIGH ACRES	FL	33970
SALMERON RAFAEL		5507 SW 6TH CT	MARGATE	FL	33068
MANDZAK WILLIAM A		160 GREENWAY DR	CHRISTIANSBURG	VA	24073
LUCAS ROBERT		13700 SIX MILE CYPRESS PKWY #2	FORT MYERS	FL	33912
SOUTHLAND INVESTMENT	OPPORTUNITIE	555 N MAIN ST	MOUNT PLEASANT	MI	48858
WHETSON DENNIS + KATHERINE		615 S RACE ST	DENVER	CO	80209
KEHRES RITA +	KOLVA GERALI	112 W MAIN ST	ELIZABETHVILLE	PA	17023
CGW INVESTMENT CORP		5059 NW 86TH WAY	CORAL SPRINGS	FL	33067
NETTO JOHN F +	LEE NICOLE T/(	13491 SW 99TH TER	MIAMI	FL	33186
K HOVNANIAN FIRST HOMES LLC		10 HIGHWAY 35	RED BANK	NJ	7701
LIVESAY JOE A + ANGIE		16521 SAN CARLOS BLVD STE D	FORT MYERS	FL	33908
GOEBEL FRANK		STEINGARTEN 3	GRUENDAU 63584		
MARCARI SUSAN P +	PIACENZA LEO	145 WESTWOOD RD	STAMFORD	CT	6902
RODRIGUEZ AMANDA		1800 SUNNILAND BLVD	LEHIGH ACRES	FL	33971
TIMSON ROBERT A + LINDA		3217 18TH ST W	LEHIGH ACRES	FL	33971
FONSECA MARCOS V		1707 UNICE AVE N	LEHIGH ACRES	FL	33971
FLORIDA LAND FINANCIAL CORP		701 W CYPRESS CREEK RD STE 303	FORT LAUDERDALE	FL	33309
RYAN FAMILY LIMITED	PARTNERSHIP	50 S 10TH ST STE 300	MINNEAPOLIS	MN	55403
BURBAR AMER		PO BOX 61486	FORT MYERS	FL	33906
CARTER GLORIA A		207 DOUGHTON LN	CHARLOTTE	NC	28217
HANSON RAYMOND		21243112 RD	QUEENS VILLAGE	NY	11429
AL-SADAQ MOHAMAD		1030 FOSTER MILL DR	BOYNTON BEACH	FL	33436
LINDSAY LINDA		3969 EAST RIVER DR	FORT MYERS	FL	33916
BROWN ROBIN C + JAN M		2626 SHRIVER DR	FORT MYERS	FL	33901
KESSLER JAY W +	KESSLER CURT	9175 MAINSAIL DR	GAINESVILLE	GA	30506
SHEA STEPHEN M +	HOOK-SHEA CA	123 SW 31ST ST	CAPE CORAL	FL	33914
PAKIZ PATRICK A + ANITA M		16049 NORTHWOOD RD NW	PRIOR LAKE	MN	55372
GRAHAM ELIZABETH +	GRAHAM BRUC	703 ASHLEY LN	MURRYSVILLE	PA	15668
LADWIG WILLIAM		1705 N MAIN ST	CLEBURNE	TX	76033
K HOVNANIAN FIRST HOMES LLC		10 HIGHWAY 35	RED BANK	NJ	7701
MARRERO MELISSA E		914 43RD ST	BROOKLYN	NY	11219
LUCAS ROBERT		13700 SIX MILE CYPRESS PKWY #2	FORT MYERS	FL	33912
LINDSEY LINDA S		3969 EAST RIVER DR	FORT MYERS	FL	33916
FIGUEROA LUIS +	PEREZ ISABEL	605 E 8TH ST	LEHIGH ACRES	FL	33972
BAKER ROBERT A + NANCY L		603 E 8TH ST	LEHIGH ACRES	FL	33972
ARNOLD VANETTE + CHARLES		601 E 8TH ST	LEHIGH ACRES	FL	33972
RILEY RUTHANN H		PO BOX 2011	LEHIGH ACRES	FL	33970
HUMMEL MARIAN A		183 TICE LN	LEBANON	PA	17042
MOSKOWITZ MARVIN +	LEVINE MICHAE	482 CLIFTON CT	MARCO ISLAND	FL	34145
DEBOEST RICHARD D		3141 BATEMAN RD	ALVA	FL	33920
COLGAIN HELEN V		9093 TROTTINRIDGE RD	CHASE CITY	VA	23924
LINDSEY J H III TR +	LINDSEY VIRGI	9 ONEIDA ST	OCEAN BEACH	NY	11770
ADAIR GENEVA	BAR	1263 OTTAWA DR	SOUTH LAKE TAHOE	CA	96150
WESTFALL ROBERT D ET AL		685 BENT CREEK RD	MARION	IA	52302
CARDENAS SALOMON J +	PEREZ CARLOS	580 11TH ST N	NAPLES	FL	34102
CARMACK DEBORAH L		6007 FORDS LAKE CT	ACWORTH	GA	30101
SOSA ALINA		2220 SW 131ST PL	MIAMI	FL	33175
SWEARINGEN JOHN C		PO BOX 16621	WEST PALM BEACH	FL	33416
PHILLIPPE DUCLOS		1065 NE 146TH ST	MIAMI	FL	33161
STURTEVANT BRUCE G + KATHLEEN		22 BRIARCLIFFE RD	FAIRHAVEN	MA	2719
HENRY DAVID		10 FARMINGTON RIDGE DR	FARMINGTON	CT	6032
ARAUJO JOSUE +	AWARD HOME	10350 SW 149TH ST	MIAMI	FL	33176
OUTAR MICHAEL W		15230 SW 160TH ST	MIAMI	FL	33187
TVT ENTERPRISES INC		PO BOX 740062	BOYNTON BEACH	FL	33474
COSTA SAM + LYNETTE		1106 11TH TER	PALM BEACH GARDENS	FL	33418
PHILLIPPE DUCLOS		1065 NE 146TH ST	MIAMI	FL	33161
CERVANTES IVAN DIAZ +	CUECA YASMIN	TRANSV 13#117-05 AP 304	BOGOTA		
PULIDO MARCO H C + NEYFEE		CARRETERA 15 #76-67 PISO 5	BOGOTA		
DELCASTILLO DANIEL A		18735 NE 21ST AVE	MIAMI	FL	33179
LECHNER DANIEL L		41 MAIN ST RT 2	MAYVILLE	WI	53050

BLUM RALPH C + MARY J TR	FOR BLUM FAM	3919 GARFOOT RD	CROSS PLAINS	WI	53528
VAZQUEZ MARIA SANCHEZ		6711 SW 6TH ST	MIAMI	FL	33144
VETRANO TOBY + AIRAIDA		2807 SW 40TH ST	CAPE CORAL	FL	33914
GRUSH LLOYD + RUTH B	NON	397 N WOODLAND HTS DRIVE	CRAWFORDSVILLE	IN	47933
LAPOINTE JO-ANN E TR	FOR JO-ANN E	1822 SE 45TH ST	CAPE CORAL	FL	33904
SARDINAS CARLOS		810 10TH ST NE	NAPLES	FL	34120
DEMARCO TAMI M		3 POWELL CT	GLEN MILLS	PA	19342
YASMINE PROPERTIES LLC		28375 DEL LAGO WAY	BONITA SPRINGS	FL	34135
COZAVA PROPERTIES INC		8660 COLLEGE PKWY STE 400	FORT MYERS	FL	33919
PAYAN LUIS E +	AGUDELO PEG	8343 IBIS COVE CIR	NAPLES	FL	34119
KUZIA DAN + SHANNEN		4545 22ND ST NE	NAPLES	FL	34120
LANE C L + HELEN		652 MECCA DR	SARASOTA	FL	34234
CONCHA CARLOS H		13924 KEY LIME BLVD	WEST PALM BEACH	FL	33412
OUTAR MICHAEL W		15230 SW 160TH ST	MIAMI	FL	33187
REYNOLDS JOHN W		9744 ROCKY FORK RD	SAINT LOUISVILLE	OH	43071
COPPIN SHIRLEY		748 S 5TH AVE	MOUNT VERNON	NY	10550
CONCHA CARLOS H		13924 KEY LIME BLVD	WEST PALM BEACH	FL	33412
HARRIS GEORGETTE		4616 W 142ND ST	HAWTHORNE	CA	90280
ARAUJO JOSUE +	AWARD HOME	10350 SW 149TH ST	MIAMI	FL	33176
HAWKS HAVEN GOLF COURSE	COMMUNITY DI	10739 DEERWOOD PARK BLVD #300	JACKSONVILLE	FL	32256
HAWKS HAVEN GOLF COURSE	COMMUNITY DI	10739 DEERWOOD PARK BLVD #300	JACKSONVILLE	FL	32256
HAWKS HAVEN GOLF COURSE	COMMUNITY DI	10739 DEERWOOD PARK BLVD #300	JACKSONVILLE	FL	32256
HAWKS HAVEN GOLF COURSE	COMMUNITY DI	10739 DEERWOOD PARK BLVD #300	JACKSONVILLE	FL	32256
HAWKS HAVEN GOLF COURSE	COMMUNITY DI	10739 DEERWOOD PARK BLVD #300	JACKSONVILLE	FL	32256
HAWKS HAVEN GOLF COURSE	COMMUNITY DI	10739 DEERWOOD PARK BLVD #300	JACKSONVILLE	FL	32256
HAWKS HAVEN GOLF COURSE	COMMUNITY DI	10739 DEERWOOD PARK BLVD #300	JACKSONVILLE	FL	32256
HAWKS HAVEN GOLF COURSE	COMMUNITY DI	10739 DEERWOOD PARK BLVD #300	JACKSONVILLE	FL	32256
HAWKS HAVEN GOLF COURSE	COMMUNITY DI	10739 DEERWOOD PARK BLVD #300	JACKSONVILLE	FL	32256
HAWKS HAVEN GOLF COURSE	COMMUNITY DI	10739 DEERWOOD PARK BLVD #300	JACKSONVILLE	FL	32256
HAWKS HAVEN GOLF COURSE	COMMUNITY DI	10739 DEERWOOD PARK BLVD #300	JACKSONVILLE	FL	32256
HAWKS HAVEN GOLF COURSE	COMMUNITY DI	10739 DEERWOOD PARK BLVD #300	JACKSONVILLE	FL	32256
HAWKS HAVEN GOLF COURSE	COMMUNITY DI	10739 DEERWOOD PARK BLVD #300	JACKSONVILLE	FL	32256
HAWKS HAVEN GOLF COURSE	COMMUNITY DI	10739 DEERWOOD PARK BLVD #300	JACKSONVILLE	FL	32256
HAWKS HAVEN GOLF COURSE	COMMUNITY DI	10739 DEERWOOD PARK BLVD #300	JACKSONVILLE	FL	32256
HAWKS HAVEN GOLF COURSE	COMMUNITY DI	10739 DEERWOOD PARK BLVD #300	JACKSONVILLE	FL	32256
KATES MARK		3902 SUNSET RD	LEHIGH ACRES	FL	33971
LOPEZ MIGDALIA		5923 SW 3RD ST	MIAMI	FL	33144
GEMMELL KENNETH B		4020 NW 113TH AV	CORAL SPRINGS	FL	33065
K HOVNANIAN FIRST HOMES LLC		10 HIGHWAY 35	RED BANK	NJ	7701
CHESAPEAKE REALTY LLC		PO BOX 3931	TEQUESTA	FL	33469
FABIAN MARK +	FABIAN NANCY	7351 S 1 W 45TH TER	MIAMI	FL	33158
HAWKS HAVEN GOLF COURSE	COMMUNITY DI	10739 DEERWOOD PARK BLVD #300	JACKSONVILLE	FL	32256
HAWKS HAVEN GOLF COURSE	COMMUNITY DI	10739 DEERWOOD PARK BLVD #300	JACKSONVILLE	FL	32256
HAWKS HAVEN GOLF COURSE	COMMUNITY DI	10739 DEERWOOD PARK BLVD #300	JACKSONVILLE	FL	32256
UBINAS RITO + GEORGIA		617 LAKE AVE	LEHIGH ACRES	FL	33972
PRYOR DAVE C +	REUTER SUE E	17901 OAK CREEK RD	ALVA	FL	33920
HOPSON JAMES A + WILLENA M		23 GOOD NEIGHBOR LN	FALMOUTH	VA	22406
GRIFFIN MARK W + LAURA S		17800 FRANK RD	ALVA	FL	33920
DEBOEST RICHARD D + DIANNE C		3141 BATEMAN RD	ALVA	FL	33920
PORTELL MANUEL LEON +	ABREU NIUSKA	501 S ROYAL POINCIANA BLVD #7	MIAMI	FL	33166
DUPUIS C G + JUDY L		12620 LINCOLN RD	BURT	MI	48417
MOORE SUSAN +	DUDDY FELICIA	3562 WIND CAVE CT	PLEASANTON	CA	94588
STARLING CHARLES		3409 20TH ST W	LEHIGH ACRES	FL	33971
BATTIGA HOLLY D + DOUGLAS E		135 MAY HILL RD	MONSON	MA	1057
SOSA ALINA		2220 SW 131ST PL	MIAMI	FL	33175
STARLING CHARLES		3409 20TH ST W	LEHIGH ACRES	FL	33971
STRAHLA SHERMAN L		5303 W COUNTY LINE RD	GREENWOOD	IN	46142
PACHECO ADELAIDA		1120 FIFTH AVE	LEHIGH ACRES	FL	33972
RUSSELL BARBARA A		3408 VIA MONTANA WAY	NORTH FORT MYERS	FL	33917
WOLF GARY L 1/2 +	WOLF MICHAEL	1131 FAIRFIELD AV	BROOKVILLE	IN	47012
OSULLIVAN CORNELIUS +	OSULLIVAN ES	1400 HOMESTEAD RD N	LEHIGH ACRES	FL	33936
MADDOX EDGAR G + MARGARET E		PO BOX 192	SARGENT	GA	30275
TAYLOR C + LOUISA		22 UPPER HIGH ST	THAME 0K93EX		
HAWKS HAVEN GOLF COURSE	COMMUNITY DI	10739 DEERWOOD PARK BLVD #300	JACKSONVILLE	FL	32256
HAWKS HAVEN GOLF COURSE	COMMUNITY DI	10739 DEERWOOD PARK BLVD #300	JACKSONVILLE	FL	32256
LAPOMAREDE GUY R +	DORCELY WES	8071 LIRIOPE LOOP	LEHIGH ACRES	FL	33936
BENNETT JAMES + KATHLEEN		31 WALNUT ST	WEST HAVEN	CT	6516
DRUM JOHN		17791 FRANK RD	ALVA	FL	33920
AL-SADAQ MOHAMAD		1030 FOSTER MILL DR	BOYNTON BEACH	FL	33436
LILHANAHHS INC		500 SW 76 TER	NORTH LAUDERDALE	FL	33068
YUNESSIAN JENNY +	PESANTES CEL	6588 HARTLAND ST	FORT MYERS	FL	33912
ANDREWS SHERRI MAE CUSTODIAN		6421 IROQUOIS TRL	MENTOR	OH	44060
DUKACZ JOHN + CATHERINE M TR	FOR DUKACZ F	463 BEAULIEU LN	OAKLEY	CA	94561
ROBERTS D E + LENORE B		4605 BRISTOL CT	MIDLAND	MI	48640
MORGAN JOHN J JR		31 VICTORY DR	MILFORD	CT	6460
JOHNSON BILLY W + KAREN M		17811 FRANK RD	ALVA	FL	33920
HAMILTON DAVID F + STACI		8080 LIRIOPE LOOP	LEHIGH ACRES	FL	33936
WILLIAMS CARLUS + NADINE R		8060 LIRIOPE LOOP	LEHIGH ACRES	FL	33936
TSCHANN MARK		1205 SAN JUAN WAY	PETALUMA	CA	94954
MAST DARRELL M + LISA M		17851 OAK CREEK RD	ALVA	FL	33920
PREJUSA DOMINIC + HARSHARANJIT		6716 STARDUST LN	FONTANA	CA	12336
KOLENDA SUSAN		2300 CARTER LN	ALVA	FL	33920
STULTZ WILLIAM + DIANE		2203 SE 11TH AVE	CAPE CORAL	FL	33990
STULTZ WILLIAM + DIANE		2203 SE 11TH AVE	CAPE CORAL	FL	33990
RAMRUP JOAN		97-20 121ST ST	SOUTH RICHMOND HILL	NY	11419
SINGH JAGWATTIE +	SINGH MOONE	97-20 121ST ST	SOUTH RICHMOND HILL	NY	11419
SPRADLIN THOMAS		11458 WATERFORD VILLAGE CT	FORT MYERS	FL	33913
PAPANASTASIOU JOHN E + MARY T		6418 BROMFIELD TR	CENTREVILLE	VA	20120
TOWN LAKES HOMEOWNERS ASSN INC		1140 LEE BLVD	LEHIGH ACRES	FL	33936
COX LYNNE TR	FOR LCH 8111	2461 KRISTEN LEE DR	WESTLAKE VILLAGE	CA	91361
SHOPLACK JASON + KRISTEN		8050 LIRIOPE LOOP	LEHIGH ACRES	FL	33936
SCOTT TED + LINDA		8030 LIRIOPE LOOP	LEHIGH ACRES	FL	33936
TOWN LAKES HOMEOWNERS ASSN INC		1140 LEE BLVD	LEHIGH ACRES	FL	33936
PATTERSON-CLARKE BERNADIETH +	CLARKE CALVI	8051 LIRIOPE LOOP	LEHIGH ACRES	FL	33936
LLOVERAS REYNALDO +	BORGES YOSM	2607 E 10TH ST	LEHIGH ACRES	FL	33972
REPAN NICK + SOPHIA TR	FOR REPAN FA	1412 SE 40TH ST #2	CAPE CORAL	FL	33904

NAVARRO HIRAN + NILSKA		2545 FLAMANGO LAKE DR	WEST PALM BEACH	FL	33406
BLANCO NEIDAD		160 HEATHER GROVE LN	NAPLES	FL	34113
GARCIA PAUL +	MONJE MARIA '	15435 SW 141ST TER	MIAMI	FL	33196
DEMAIO FRANK T		94 WINDKIST FARM RD	NORTH ANDOVER	MA	1845
RADCLIFF MAX +	RADCLIFF BARI	8091 LIRIOPE LOOP	LEHIGH ACRES	FL	33936
CARPENTER HARRY M + CAROL D		8040 LIRIOPE LOOP	LEHIGH ACRES	FL	33936
SCHRAM JASON		8081 LIRIOPE LOOP	LEHIGH ACRES	FL	33936
HUGHES JACQUELINE +	HUGHES CHRIS	8031 LIRIOPE LOOP	LEHIGH ACRES	FL	33936
DELIA RALPH + LESLIE		8021 LIRIOPE LOOP	LEHIGH ACRES	FL	33936
BRYAN MONICA	BRYAN DESMO	8101 LIRIOPE LOOP	LEHIGH ACRES	FL	33936
FRANKLIN SACHA		6219 NW 53RD CIR	CORAL SPRINGS	FL	33067
GAINES LYMON JR		4596 OAKVIEW CT	LIBERTY TWP	OH	45011
MALONE GEORGE F		1505 FRANKLIN AVE	PORTSMOUTH	OH	45662
OJEDA INVESTMENTS LLC	ROG	PO BOX 653 626	MIAMI	FL	33265
TRUONG JONATHAN		2098 RENFREW ST	VAN COUVER	BC	V5M 3J4
PEREZ BETTY		1330 19TH ST SW	NAPLES	FL	34117
JMP III LAND CAPITAL LLC		437 BOYLSTON ST FL 4	BOSTON	MA	2116
TACKETT GLENMORE + VIVIAN		PO BOX 546	OLIVE HILL	KY	41164
RODRIGUEZ J JESUS		11330 HUNTIN RD	BONITA SPRINGS	FL	34135
BRIMM MELVIN +	HAGER ROGER	2780 S OAKLAND FOREST DR	OAKLAND PARK	FL	33309
MUNZERT KEITH		5007 SW 25TH CT	CAPE CORAL	FL	33914
BARNETT JUNIOR + JUANITA E		15401 DEW DROP RD	WALDRON	AR	72958
LEE COUNTY		PO BOX 398	FORT MYERS	FL	33902
CARTER TALLY GENE +	CARTER MARTI	10117 COUNTY RD 56	WOODLAND	AL	36280
CARTER TALLY GENE +	CARTER MARTI	10117 COUNTY RD 56	WOODLAND	AL	36280
LEVESQUE GUY + VALLI		156 WHITEHORN DR	MIAMI SPRINGS	FL	33166
CABALLERO JOSE L		14290 SW 41ST ST	MIRAMAR	FL	33027
OSULLIVAN CORNELIUS +	OSULLIVAN ES	1400 HOMESTEAD RD N	LEHIGH ACRES	FL	33936
GRIFFIN CAROLYN B		2751 RHODE ISL AV	FORT MYERS	FL	33916
GRIFFIN CAROLYN B		2751 RHODE ISL AV	FORT MYERS	FL	33916
SPECHT VICTOR J + LYNDA JANE		2420 CARTER LN	ALVA	FL	33920
AMBERCROMBIE MARY BLEICH TR	FOR MARY BLE	PO BOX 1267	DADE CITY	FL	33526
DARIENZO ANTHONY + MARY +	DARIENZO ROE	7235 NW 7TH CT	MARGATE	FL	33063
GERALD LYNN JR + BARBARA J		3301 BATEMAN RD	ALVA	FL	33920
RDJMDS LLC		18500 PALM BEACH BLVD	ALVA	FL	33920
RDJAMDS LLC		18500 PALM BEACH BLVD	ALVA	FL	33920
MICHAELKIEWICZ STEPHEN P		17930 OAK CREEK RD	ALVA	FL	33920
DRAKE JOHN P + TIFFANY F		17950 OAK CREEK RD	ALVA	FL	33920
HAMILTON DOUGLAS E + KIMBERLY		17780 0AK CREEK RD	ALVA	FL	33920
IANCALE JAMES V JR +	IANCALE LEON	2100 KINGS HWY LOT 940	PORT CHARLOTTE	FL	33980
DUPONT BUILDERS INC		13670 METROPOLIS WAY	FORT MYERS	FL	33912
LEWIN EVERARD + JANICE		510 NW 30TH TER	FORT LAUDERDALE	FL	33311
JUNCO ONEL		3760 W 9TH WAY	HIALEAH	FL	33012
DEBOEST DIANNE C		3141 BATEMAN RD	ALVA	FL	33920
DEBOEST RICHARD D		3141 BATEMAN RD	ALVA	FL	33920
AMTEL FARM INC	RUN	2500 EDWARDS DR	FORT MYERS	FL	33901
LEE COUNTY		PO BOX 398	FORT MYERS	FL	33902
HAMILTON CONSTANCE TR	FOR CONSTAN	17800 OAK CREEK RD	ALVA	FL	33920
SCHMIDT ERWIN E + JOAN C		17900 OAK CREEK RD	ALVA	FL	33920
JOBET INVESTMENT PROPERTIESLLC		20732 CHARING CROSS CIR	ESTERO	FL	33928
JOHNSON MARSHA S		3711 BATEMAN RD	ALVA	FL	33920
RUCKER BRENDA PER REP	FOR ELSIE S HI	216 SHORELINE DR	SHELBYVILLE	KY	40065
WOLF GARY L 1/2 +	WOLF MICHAEL	1131 FAIRFIELD AV	BROOKVILLE	IN	47012
CORSO ROSE EST +	DIBENEDETTE . JOA	6164 STERLING AVE	MAYS LANDING	NJ	8330
DEMPSEY J FREDRICK + RHEA B		7013 DECLARATION ST	WATAUGA	TX	76148
STANCEL REGINA R		PO BOX 61503	FORT MYERS	FL	33906
WALKER DONALD + MAVIS		1121 EUCLID AVE	LEHIGH ACRES	FL	33936
POLK MARY LOUISE TR +	WENTZ MICHAE	1207 RAMBLEWOOD DR	ANNAPOLIS	MD	21401
LOEBEL KENNETH W		1922 N 60TH ST	MILWAUKEE	WI	53208
UBINAS RITO + GEORGIA		617 LAKE AVE	LEHIGH ACRES	FL	33972
ROCCO RONALD J + LINDA J		39 HOMESDALE AVE	SOUTHINGTON	CT	6489
MAZUREK TADEUSZ E +	MAZUREK PAM	11 PINETREE CRES SOUTHAM TR7	LEAMINGTON SPA WARWICKSHIRE		
BRETTWESTON CORP		5580 8TH ST W STE 6 + 7	LEHIGH ACRES	FL	33971
JASMATT INC		PO BOX 2014	LEHIGH ACRES	FL	33970
SASS LLC		530 PEACHTREE RD	SANIBEL	FL	33957
JASMATT INC		PO BOX 2014	LEHIGH ACRES	FL	33970
JASMATT INC		PO BOX 2014	LEHIGH ACRES	FL	33970
SASS LLC		530 PEACHTREE RD	SANIBEL	FL	33957
SASS LLC		530 PEACHTREE RD	SANIBEL	FL	33957
JASMATT INC		PO BOX 2014	LEHIGH ACRES	FL	33970
SASS LLC		530 PEACHTREE RD	SANIBEL	FL	33957
RUCKER BRENDA PER REP	FOR ELSIE S HI	216 SHORELINE DR	SHELBYVILLE	KY	40065
SHAW ROBERT J II + PATRICIA J		5701 GREY FOX RUN	FORT MYERS	FL	33912
MESSMER HEATHER		P O BOX 848	FORT MYERS	FL	33902
WALKER DONALD + MAVIS		1121 EUCLID AVE	LEHIGH ACRES	FL	33936
BRETTWESTON CORP		5580 8TH ST W STE 6 + 7	LEHIGH ACRES	FL	33971
STANCEL REGINA R		1195 CALOOSA DR	FORT MYERS	FL	33901
MOORE BETTY A		3000 CAREFREE BLVD #M17	NORTH FORT MYERS	FL	33917
MOORE BETTY A		3000 CAREFREE BLVD #M17	NORTH FORT MYERS	FL	33917
GIL HECTOR F +	DEJESUS GLOF	7440 NW 8TH CT	PLANTATION	FL	33317
IANCALE JAMES V JR +	IANCALE LEON	2100 KINGS HWY LOT 940	PORT CHARLOTTE	FL	33980
RODRIGUEZ JOSE LUIS + JAEL		808 LEE AVE	LEHIGH ACRES	FL	33936
HUGHES TAMMIE M		806 LEE AVE	LEHIGH ACRES	FL	33936
ANGELS RONALD J + MARLA J		PO BOX 128	LEHIGH ACRES	FL	33970
MULLINGS GLORIA +	THOMPSON KI	4391 NW 80TH AVE APT A	CORAL SPRINGS	FL	33065
JOYAL MARCEL + MONIQUE M		27095 MATHESON AVE #203	BONITA SPRINGS	FL	34135
WIGAL ETTA M	ETT	1067 WILSON AVE SW	CALABASH	NC	28467
CLARK DAVID L + CAROL		9260 SHADY LANE	BLUE ROCK	OH	43720
LOMBARDO TOMAS		14360 LAKE CANDLEWOOD CT	MIAMI LAKES	FL	33014
ALTOBELLI JUDITH ANN +	HAMMACHER H	909 W WILLOW LN	MT PROSPECT	IL	60056
CHURCHMAN HELEN ANN		3003 20TH ST W	LEHIGH ACRES	FL	33971
HALL NED A + HELEN J		118 DILLER RD	NEW CUMBERLAND	PA	17070
CERRITOS DAYSI M		10399 WOOD IBIS AVE	BONITA SPRINGS	FL	34135
DELEON BARBARA E		14775 SW 70TH TER	MIAMI	FL	33193
ALBERTO NORBERTO + LISET		290 18TH ST NE	NAPLES	FL	34120
ALTOBELLI JUDITH ANN +	HAMMACHER H	909 W WILLOW LN	MT PROSPECT	IL	60056
ELLYSON DONALD W +	ELLYSON STEV	3018 17TH ST W	LEHIGH ACRES	FL	33971
DALLING EDNA P		2251 NW 41ST AVE APT 206	LAUDERHILL	FL	33313
AMERICAS FIRST HOME OF SW FL		4218 CLEVELAND AVE	FORT MYERS	FL	33901

BEDASEE CHARLENE		2240 RIDGEWOOD CIR	ROYAL PALM BEACH	FL	33411
AMARAL JOHN A +	AMARAL MARY	763 COUNTY ST	ATTLEBORO	MA	2703
CALUMET FLORIDA INC	KE A	PO BOX 870849	MESQUITE	TX	75187
BECKFORD PATRICIA		4020 NW 91ST TER	SUNRISE	FL	33351
TIMSON ROBERT A + LINDA		3217 18TH ST W	LEHIGH ACRES	FL	33971
BARRY DEAN +	TIRBANI RAMKI	7217 NW 77TH ST	TAMARAC	FL	33321
FEUDA MICHAEL		203 E ATLANTIC AV	AUDUBON	NJ	8106
CORDOVA REYNALDO ESTRADA +	ALMAZAN ELVA	3311 18TH ST W	LEHIGH ACRES	FL	33971
GUZMAN NORIAN		6515 W 26TH DR BLDG 38 APT 13	HIALEAH	FL	33016
CALUMET FLORIDA INC	KE A	PO BOX 870849	MESQUITE	TX	75187
DELFINO VIRGINIA		2774 E LIVINGSTON AVE	COLUMBUS	OH	43209
MATHEWS ED		2201 DANIEL AVE N	LEHIGH ACRES	FL	33971
COLVIN WILLIAM FRANK		1543 SAWTELLE BLVD	LOS ANGELES	CA	90025
GONZALEZ RAUL		7984 NW 186TH TER	HIALEAH	FL	33015
CUESTA DANIEL + ANN MARIA		3800 SW 129TH AVE	MIAMI	FL	33175
HURTADO AYMEE		6501 SW 136TH CT	MIAMI	FL	33183
GIGLIOTTI GRANT +	YUNN MICHAEL	1713 SE 9TH TER	CAPE CORAL	FL	33990
GAMM CHARLES W + STEPHANIE		43 NEZ PERCE CT	O FALLON	MO	63366
MW JOHNSON CONSTRUCTION OF FL		17645 JUNIPER PATH STE 100	LAKEVILLE	MN	55044
SIMMONS ROBERT L		3407 18TH ST W	LEHIGH ACRES	FL	33971
CALUMET FLORIDA INC	KE A	PO BOX 870849	MESQUITE	TX	75187
YOUNG FRED C + JANET		6131 MILL CREEK BLVD	YOUNGSTOWN	OH	44512
BRETTWESTON CORP		5580 8TH ST W STE 6 + 7	LEHIGH ACRES	FL	33971
MARINELLI G B		PSC 103 BOX 4787	APO	AE	9603
YLLO ELVI TOOMS		61 BEARBROOK RD	GLOUCESTER	ON	K1B 3H4
CROSSWINDS DEVELOPMENT GRP LLC		3949 EVANS AVE STE 301B	FORT MYERS	FL	33901
CALUMET FLORIDA INC	KE A	PO BOX 870849	MESQUITE	TX	75187
HOUK JOHN D + DONNA L		3208-17TH ST W	LEHIGH ACRES	FL	33971
MARCHEWKA RICHARD M +	NOONE MICHAI	1260 MIRACLE LN	FORT MYERS	FL	33901
RODRIGUEZ RAUL JR + MAYRA		2130 SW 76TH CT	MIAMI	FL	33135
ELIZALDE ELEAZAR		3317 18TH ST W	LEHIGH ACRES	FL	33971
NORELL DOROTHY J		121 FLINT RIDGE RD	MONROE	CT	6468
BRETTWESTON CORP		5580 8TH ST W STE 6 + 7	LEHIGH ACRES	FL	33971
SEVER CHRISTOPHER P + LUZ L		3415 18TH ST W	LEHIGH ACRES	FL	33971
DOERRSTEIN KLAUS		THEODOR-HEUSS-STR 7	56288 KASTELLAUN		
CALUMET FLORIDA INC	KE A	PO BOX 870849	MESQUITE	TX	75187
CALUMET FLORIDA INC	KE A	PO BOX 870849	MESQUITE	TX	75187
DULEK JANICE		20600 HOLIDAY DR LOT 201	ESTERO	FL	33928
RANGEL ROBERT E + FABIOLA E		915 SW 102ND TER	PEMBROKE PINES	FL	33025
GRADY PENNIE JILL		314 BROOKWAY WEST DR	LEWISVILLE	NC	27023
BOBBY JUDITH A		7207 BILLIE LN	LOUISVILLE	KY	40219
PALERMO CHRISTOPHER + NENETTE		PO BOX 564	LOMBARD	IL	60148
KOMSIC ZAIM +	SKORIC DUSAN	1816 SE 12TH ST	CAPE CORAL	FL	33990
CAPE CORAL AMERICAN LAND INC		8140 NW 155TH ST #201	MIAMI LAKES	FL	33016
PARK PLACE VENTURES LLC		13790 NW 4TH ST STE 113	SUNRISE	FL	33325
BUCKEYE GROUP VENTURES LLC		362 RUE MARSEILLE	DAYTON	OH	45429
COLEMAN TREVOR B + SHIRLEY D		19327 MARDI GRAS ST	ORLANDO	FL	32833
SMITH KYLA D +	SMITH AMBER I	13400 STIRLING RD	FORT LAUDERDALE	FL	33330
ENGLER RONALD P + GOLDIE M		593 PINE DR	PASADENA	MD	21122
NGUYEN TIEN + THUYET		19145 DEER RUN BLVD	LOXAHATCHEE	FL	33470
BAKER COLBY + DEBORAH		52044 N LAKESHORE DR	GRANGER	IN	46530
DOLCE WILFRID + MARIE		5287 CONFEDERATE DR	NAPLES	FL	34113
DIAZ LAZARO + ARMANDO		3404 23RD ST W	LEHIGH ACRES	FL	33971
NGUYEN TIEN + THUYET		19145 DEER RUN BLVD	LOXAHATCHEE	FL	33470
HOLDER BRIAN D		PO BOX 1021	LOXAHATCHEE	FL	33470
ADAM LAND INVESTMENTS LLC		2 ALHAMBRA PLAZA STE 1202	CORAL GABLES	FL	33134
HOLMES GERALD + LINDA		126126 78TH PLACE NORTH	WEST PALM BEACH	FL	33412
ELLIS ALBERT + MARY S		535 2ND ST	FREMONT	OH	43420
SCHOLZ STEVEN R + ANITA D		2105 CONSTITUTION DR	PORT ST JOE	FL	32456
KANDLER MICHAEL DR		STEUERWALD LANDMANN	90491 NUERNBERG		
TROFIN DORIN		PO BOX 7323	FORT MYERS	FL	33911
CALLEA GAETNO J +	CALLEA CARME	17567 BRICKSTONE LOOP	FORT MYERS	FL	33912
DUTTON FRANK W III + NANCY		6124 LONGWOOD AVE	MAYS LANDING	NJ	8330
WHITE RORY + JOANNE		236 PEARL AVE	TAVERNIER	FL	33070
PALERMO KAREN		23 STEVENS LN	MARTINSVILLE	NJ	8836
FLINN RICHARD C		3013 LAKEWOOD RD	GLEN ALLEN	VA	23060
MUSTAZZA JOSEPH + TERESA		1830 LURTING AVE	BRONX	NY	10461
PISCO-NIETO JESSENIA A		4261 ORANGE GROVE BLVD	NORTH FORT MYERS	FL	33903
RISINGER MARY ANN		105 BUCK CORLEY RD	LEXINGTON	SC	29073
MOTARD ANITA E		3811 ELFLAND CIR	DALLAS	TX	75229
RATNIK HELDUR R		7 CAVAN WAY	PITTSFORD	NY	14534
CHERNESKY JOHN + FEROL		10263 BOBWHITE DR	BACONTON	GA	31716
GRACE JAMES ANTHONY		7115 LAKER CT #215	FORT MYERS	FL	33907
GUSAR EVAN		17281 KNIGHT DR	FORT MYERS	FL	33912
HAYMES EUGENE		2322 LYNDHURST RD	WAYNESBORO	VA	22980
VONDERHAAR F JR + SHIRLEY		6106 W CROWCHIEF CT	SPOKANE	WA	99208
PUNDT SCOTT E		312 BENNETT RD	HILTON	NY	14468
LAVAREZ ROSA M +	LEAL MARIA L T	8408 NW 103RD ST UNIT 101K	HIALEAH	FL	33016
NGUYEN TIEN + THUYET		19145 DEER RUN BLVD	LOXAHATCHEE	FL	33470
LAWSON PAMELA F		2530 CHARLESTON PARK DR	ALVA	FL	33920
WALLACE W M + MARY H	CATI	PO BOX 98323	RALEIGH	NC	27624
MENDONCA JOSEPH G + MARIA F		344 WOBURN ST	LOWELL	MA	1852
POOLE ANNAMARIE		146 PANGBORN BLVD	HAGERSTOWN	MD	21740
YELVINGTON JOHN E + DOLORES J		11941 BLASINGIM RD	FORT MYERS	FL	33912
REID MICHELLE 1/3 +	KNOWLES ANIS MICH	PO BOX 332	DANIA	FL	33004
ADAMS HOMES OF NW FLORIDA INC		3000 GULF BREEZE PKWY STE 229	GULF BREEZE	FL	32561
ZOUR EUGENE W + DOLORES		450 MIDWAY CT	UPLAND	CA	91784
FERENCE ROSEMARY +	BREWER LAUR	901 NE 72ND TERR	MIAMI	FL	33138
HOFFMAN ELSIE K	BOU	361 SE YARDLEY TER	PORT ST LUCIE	FL	34983
GRAY ENA ELIZABETH +	GRAY RENEE L	3090 HOLLIDAY SPRING BLVD #211	MARGATE	FL	33063
TALBOT HARRY M TR		942-D S DRIVE TER	DELRAY BEACH	FL	33445
CLOES JOSE FRANCOIS		AVENUE COGHEN 82	B-1180 BRUXELLES		
HEITIN ABRAHAM + CHERYL S TR	FOR ABRAHAM	1 PRINCE WAY	SHARON	MA	2067
FARQUHARSON MARVA R +	DURRANT KARI	4841 NW 22ND CT #200	LAUDERHILL	FL	33313
J B ALVA INC		PO BOX 50949	FORT MYERS	FL	33994
RASCOLL JACQUELINE +	FALLON SHARC	1120 MERRITTS RD	FARMINGDALE	NY	11735
WILLIAMS JAMES L		3523 STATE RD 419	WINTER SPRINGS	FL	32708
INTERIANO SANTOS		5102 LEE ST	LEHIGH ACRES	FL	33971
KACHER WAYNE I SR		1020 SUSQUEHANNA AVE	BALTIMORE	MD	21220

STMB-FLA LLC		1055 SAINT PAUL PL	CINCINNATI	OH	45202
TRIANA YAMILET		2167 GROVE AVE	NAPLES	FL	34120
BRENNAN CORP		5580 8TH ST W	LEHIGH ACRES	FL	33971
NORFLEET HERMAN L SR + EMILY F		107 DUTCHESS CT	KILL DEVIL HILLS	NC	27948
FERENCE ROSEMARY +	BREWER LAUR	901 NE 72ND TERR	MIAMI	FL	33138
YANG TONGDAN +	YU ZHILIANG W	12883 BRYNWOOD PRESERVE LN	NAPLES	FL	34105
CORISIS FLORINE M		4823 WELDWOOD LN	SYLVANIA	OH	43560
DAVLAR HOMES INC		4095 STATE RD 7 STE 1122	LAKE WORTH	FL	33467
WAKEM PETER S JR + MANDY R		3200 19TH ST W	LEHIGH ACRES	FL	33971
KEDROE VICTOR +	GRAHAM BERN	2180 NW 32ND TER	LAUDERDALE LAKES	FL	33311
CKR PROPERTIES LLC		5260 S LANDINGS DR #1706	FORT MYERS	FL	33919
SIMPSON EARL +	SIMPSON VIVEI	4129 HEATH CIR N	WEST PALM BEACH	FL	33407
MARTIN ALEXANDER +	MARTIN I VERO	56 ACORN AVE	MIDDLETOWN	NY	10941
BUCHANAN ELIZABETH +	WALKER GEOR	12798 TIMBER RUN	DADE CITY	FL	33525
PHAM THI		19304 83RD PL W	EDMONDS	WA	98026
AFFORDABLE FAMILY HOMES INC		6431 TOPAZ CT	FORT MYERS	FL	33912
GOMEZ MIRTA +	SANCHEZ LUIS	3304 19TH ST W	LEHIGH ACRES	FL	33971
GRIGSBY MICHELLE A		3312 19TH ST W	LEHIGH ACRES	FL	33971
SCHREIBER CHARLES H + ELSIE M		18254 DEJONG LN	LANSING	IL	60438
DAHMAN AVRAHAM BARUCH		26/16 BEIT ZURI ST	TEL AVIV 69122		
HERNANDEZ YILIAN		5693 SW 148TH PL	MIAMI	FL	33193
BLANCO JUAN +	PICAYO JOSE F	PO BOX 43-1274	MIAMI	FL	33243
DIAZ ALEJANDRA +	IZQUIERDO ELS	2640 12TH AVE NE	NAPLES	FL	34120
BOWLES PATRICK + ANGELINA		3018 16TH ST W	LEHIGH ACRES	FL	33971
OLSEN RONALD T +	OLSEN CHRIST	1507 ELAINE AVE N	LEHIGH ACRES	FL	33971
WRONA EDWARD J		6046 WEST PETERSON	CHICAGO	IL	60646
ROMANENGHI EGYDIO +	GIANNONI NOR	3924 WOSLEY DR	FORT WORTH	TX	76133
BLAIR WILLIAM A + AUDREY D		3301 20TH ST W	LEHIGH ACRES	FL	33971
EAST SANDRA M		1400 RICHMOND CT	HIGH POINT	NC	27261
FRONK BEATRICE		993 DEPAUW	FAIRFIELD	OH	45014
PARDEY ROBERTO + ROSARIO		9951 SW 154TH AVE	MIAMI	FL	33196
GUERRA OSWALDO +	GUERRA NORM	77 GABLES BLVD	WESTON	FL	33326
CALCINES FAUSTINO		466 W 44TH PL	HIALEAH	FL	33012
NOBLES ZELDA		3726 NORTHVIEW DR	JACKSON	MS	39206
RIVES ANBELIO + ELSA		231 8TH ST NE	NAPLES	FL	34120
YOUNG ROBERT H III		418 FARMHOUSE RD	DOWNINGTOWN	PA	19335
DURANT LISA I		142 COACHLIGHT CT	SANFORD	FL	32773
ALEMAN MANUEL RIOS		CALLE 6 H-2	BAYAMON	PR	959
MURPHY MICHAEL E + LEAH C		2609 16TH ST W	LEHIGH ACRES	FL	33971
SUMILAT JAMES + LILLIAN TR	FOR SUMILAT T	3053 PRADO LN	COLTON	CA	92324
RIVES ANBELIO + ELSA		231 8TH ST NE	NAPLES	FL	34120
BROMLEY WILLIAM V +	BROMLEY MAR	1168 LAKE SHORE PL	NAPLES	FL	34103
SECURE HOLDINGS LLC		6360 PRESIDENTIAL CT #4	FORT MYERS	FL	33919
MUELLER DENNIS + EUNICE		510 REAGAN RD	KEWASKUM	WI	53040
GRIFFIN MARK W		17800 FRANK RD	ALVA	FL	33920
BOLTON ROBERT A		17180 FRANK RD	ALVA	FL	33920
GRIFFIN MARK W + LAURA S		17800 FRANK RD	ALVA	FL	33920
GOURLEY MICHAEL P TR	FOR MICHAEL F	843 NW 131ST AVE	SUNRISE	FL	33325
AILANT JAMES R		1303 SUNRISE DR	NORTH FORT MYERS	FL	33917
SHANNON RAYMOND P SR		16 TIMBER COURT	GLENDORA	NJ	8029
MARTINEZ ANGEL R + MIRIAM		2801 NE 183RD ST APT 217	NORTH MIAMI BEACH	FL	33160
SUSZ MARTIN E 1/2 INT +	SUSZ PAUL E 1	5820 SW 31ST ST	MIAMI	FL	33155
FILIPPONE MATTHEW L		575 EAST LAKE RD	PENN YAN	NY	14527
EAST COUNTY WATER CONTROL DIST		601 EAST COUNTY LN	LEHIGH ACRES	FL	33936
CURRIE E G + LEONORA V		105 AUBURN ST	BROCKTON	MA	2302
MARTINEZ JOHN + NORMA		14386 SW 166TH TER	MIAMI	FL	33177
SECURE HOLDINGS LLC		6360 PRESIDENTIAL CT #4	FORT MYERS	FL	33919
EAST COUNTY WATER CONTROL DIST		601 EAST COUNTY LN	LEHIGH ACRES	FL	33936
LEE ROBERT E + NANCY		405 FARRIERS RD	WHITE STONE	VA	22578
KING H W + FRANCES		36102 HARVEST RIDGE LN	ALPHARETTA	GA	30022
BOWMAN ROBERTA A		17 MAWNEY AVE	WARWICK	RI	2889
CARRILLO GUADALUPE		3418 3RD ST W	LEHIGH ACRES	FL	33971
BEAUTIFUL HOMES REMODELING INC		3102 HOLLYWOOD BLVD	HOLLYWOOD	FL	33021
CHOVANEC CHARLES + MARIE		180 STONE CHURCH RD	FINLEYVILLE	PA	15332
KNORR WALTER H		1103 FERRIS AVE	BERWICK	PA	18603
CLARKE JENNIVIE +	REID JERIMAIN	2161 SW 148TH AVE	MIRAMAR	FL	33027
ALLEN RONALD ET AL 1/4 INT EA		37160 N RT 59	LAKE VILLA	IL	60046
LAKE MARY K		200 LAKEVIEW CT	MARYSVILLE	OH	43040
SULISZ JOHN TIMOTHY		87 RIDGEMOUNT ROAD	TORONTO	ON	M9P 1C7
OLIN CURTIS +	BYRNE ANGELI	28040 DOVEWOOD CT APT 303	BONITA SPRINGS	FL	34135
STEVEN CORPORATION OF NAPLES		5580 8TH ST W STE 6 + 7	LEHIGH ACRES	FL	33971
BACIA CHRISSY		181 STIRLING RD	WATCHUNG	NJ	7060
MCCORMICK ROY STEVEN		1412 FLORA AVE N	LEHIGH ACRES	FL	33971
BLANCHARD PEPITZ +	AUGUSTIN ALO	248 GARDEN ST	WESTBURY	NY	11590
PERNA ROBERT J +	MAGGARD PAU	3810 NE 13TH TER	POMPANO BEACH	FL	33062
ST PIERRE MICHAEL R + GLORIA		5800 N TSALA APOPKA DR	HERNANDO	FL	34442
ARCE A R + BEVERLY A	BEVI	23174 PLEASANT VALLEY RD	CREAL SPRINGS	IL	62922
BACIA LUCY +	BACIA CHRISS	181 STIRLING RD	WATCHUNG	NJ	7060
WAGOR THOMAS M + LORRAINE L		1414 JAMAICA ROAD	MARCO ISLAND	FL	34145
BOZA YUMEY +	MILL ALEXIS J/	2607 16TH ST W	LEHIGH ACRES	FL	33971
BLANCO JUAN +	PICAYO JOSE F	PO BOX 43-1274	MIAMI	FL	33243
SCHREIBER C H + ELSIE M		18254 DEJONG LN	LANSING	IL	60438
GENTHNER MARC J		17 SUKINNOW PL	NANTUCKET	MA	2554
WRONA EDWARD J		6046 WEST PETERSON	CHICAGO	IL	60646
GIVENS JAMES SR		2605 16TH ST W	LEHIGH ACRES	FL	33971
RON ANDERSON + CO INC		PO BOX 61311	FORT MYERS	FL	33906
TRUITT TIMOTHY W + SUSAN C		4771 WAYCROSS RD	FORT MYERS	FL	33905
OHIO VALLEY LAND COMPANY		PO BOX 5280	VIENNA	WV	26105
FOLMAR THOMAS T TR		4220 N ORANGE BLOSSOM TR	ORLANDO	FL	32804
DIAZ MANUEL		2254 48TH ST SW	NAPLES	FL	34116
KVG PROPERTIES INC		11900 BICAYNE BLVD STE 503	MIAMI	FL	33181
PIERSON JOHN + PATRICIA		18470 HUNTERS GLEN RD	FORT MYERS	FL	33917
CKR PROPERTIES LLC		5260 S LANDINGS DR #1706	FORT MYERS	FL	33919
POWELL RUPERT C +	POWELL RUPEI	812 EUCLID AV	LEHIGH ACRES	FL	33936
PRATT JOHN C		379 PLAIN RD	WEST GREENWICH	RI	2817
SMITH FRANZEN HEATHER		310 SW 113TH TER	PEMBROKE PINES	FL	33025
WIGGINS L M + MYRNA J		6535 LANGSTON RD	TIMMONSVILLE	SC	29161
CHARTIER JAMES R + TERRY		PO BOX 296	LEICESTER	MA	1524
LEE COUNTY		PO BOX 398	FORT MYERS	FL	33902

PARRY G + IRENE		5914 MARBLE DR	TROY	MI	48098
FORTUNE FLORIDA INVESTMENTS	MAR	PO BOX 940696	MIAMI	FL	33184
MCMASTER R GLEN JR		200 WEST 22ND ST STE 216	LOMBARD	IL	60148
EARLE IRENE L		27-40 QUINELLA DR	LONDON	ON	N6K 4K9
ROBINSON RUSSELL		13 DANBURY RD	NEW MILFORD	CT	6776
ARROYO EMANUEL +	ARROYO IVETT	2833 AMBERWOOD LN	NAPLES	FL	34120
SINKUS THOMAS ET AL 1/3 INT EA		744 SPRING DR	NORTHVILLE	MI	48167
ROACH TOBI JO		14265 ORANGE BLOSSOM TR	NOBLESVILLE	IN	46060
PETERS JAMES A + BARBARA C		315 SPRING DR	HUDDLESTON	VA	24104
WAGNER PHILIP P +	WAGNER MARI	14830 41ST AVE NORTH	PLYMOUTH	MN	55446
PIPER VICTOR		7601 BILTMORE BLVD	MIRAMAR	FL	33023
PETERSON CELIA JANE		3135 W POWHATAN AVE	TAMPA	FL	33614
LEE COUNTY		PO BOX 398	FORT MYERS	FL	33902
HABITAT FOR HUMANITY	OF LEE COUNT	1288 N TAMIAMI TRL	NORTH FORT MYERS	FL	33903
ROBERTS POND INC		1342 COLONIAL BLVD STE E37	FORT MYERS	FL	33907
MW JOHNSON CONSTRUCTION OF FL		17645 JUNIPER PATH STE 100	LAKEVILLE	MN	55044
LEHIGH ACRES LOT OWNERS ASSN		PO BOX 1590	NEW SMYRNA BEACH	FL	32170
K HOVNANIAN FIRST HOMES LLC		10 HIGHWAY 35	RED BANK	NJ	7701
POTTER CHERRY		24508 79TH AVE	MYAKKA CITY	FL	34251
ROBERTS POND INC		1342 COLONIAL BLVD STE E-37	FORT MYERS	FL	33907
FLYNN DUSTIN		715 BARUNA CIR	GARLAND	TX	75043
SANCHEZ VICTOR		206 ICHABOD AVE S	LEHIGH ACRES	FL	33971
AVERDICK JOAN L + WILLIAM R		2686 PINEVIEW DR	VILLA HILLS	KY	41017
JEWELL ANN L +	RAWLING MAR(	5760 MACAW PL	LAKELAND	FL	33809
TARPLEY SUSAN+	GARCIA TERRY	2026 CENTER AVE	NORTHBROOK	IL	60062
LEBRUN JEAN E +	THOMAS ANNE	2800 31ST ST W	LEHIGH ACRES	FL	33971
CLEVELAND BENNETT W + DIANE L		23093 HIGHWAY 145	DOLORES	CO	81323
WILLIAMS DALE H + LOIS M		4327 N 9TH AV	PENSACOLA	FL	32503
MEYER HERMAN F +	MEYER JEAN T,	312 WYNN WOOD CIR	CAMDEN	DE	19934
LEE WILLIAM + JEAN		9 GEORGE ST	PITTSFIELD	ME	4967
BEAUVAIS RONY + DANELLA		2810 31ST ST W	LEHIGH ACRES	FL	33971
MILLER PROFESSIONAL	CONTRACTING	412 NW 38TH PL	CAPE CORAL	FL	33993
PETERSON LOIS		2640 TIFTON LN	BROOKFIELD	WI	53045
GOULD AVA M +	GOULD CHARL(	8139 PARKSIDE AVE	MORTON GROVE	IL	60053
CHILSON JOHN JR + ANNETTA		2501 42ND ST W	LEHIGH ACRES	FL	33971
FOREMAN PEARL TR	FOR DIANA FOI PIER	12235 NW 5TH AVE	MIAMI	FL	33168
NAULT ALBERT		1701 COLONIAL AVE N	LEHIGH ACRES	FL	33971
MATTA GABRIEL A		8 BRIGHTON PL	NEWTOWN	PA	18940
LUSSIER JAMES P		PO BOX 71	MERRIMAC	MA	1860
SAWYER PAMALA S +	WEAVER DESIF	2029 ROYER ST	COLORADO SPRINGS	CO	80907
MATTHEW DENNIE H +	MATTHEW LEO	1431 29TH ST SW	NAPLES	FL	34117
GRAVELINE A + HELMA	JEAI	5598 W DECATUR	FRESNO	CA	93722
THOMAS MICHAEL +MARGARET SMITH		215 LAKE POINTE DR # 207	OAKLAND PARK	FL	33309
EDDLEMON CAROLYN +	THOMPSON LO	743 WILEY NEELEY RD	TROY	TN	38266
STINGONE ROBERT TR	FOR LAND TRU	31801 SW 195TH AVE	HOMESTEAD	FL	33030
GRIFFITH ALLAN T		2100 MCGREGOR BLVD	FORT MYERS	FL	33901
TANO VIRGELIO +	TANO FLORGIN	2504 41ST ST W	LEHIGH ACRES	FL	33971
A + C INVESTMENT PROPERTIES		8240 W 18TH LN DR	HIALEAH	FL	33014
PETERSON A M + LORRAINE M		14912 EVERSHINE ST	TAMPA	FL	33624
THOMAN STEVEN J		851 CHARLES STREET	GALION	OH	44833
NAULT ALBERT +	MILLIKEN BRIT	1701 COLONIAL AVE N	LEHIGH ACRES	FL	33971
MOBUS WILBUR + DOROTHY		8 MOBUS LN	WARREN	NJ	7059
ISOLA CARLO +	KUHNEL KARE	5318 SKYLINE BLVD	CAPE CORAL	FL	33914
URRA JESUS +	HERMELO ELIC	724 E 27TH ST	HIALEAH	FL	33013
BERTHEL ROBERT N		21 ROWELL COVE RD	EAST KINGSTON	NH	3827
DOLINSKI JUNE F		245 HIGHGATE CIR	WAKE FOREST	NC	27587
ANOTHER LLC		800 W CYPRESS CREEK RD #465	FORT LAUDERDALE	FL	33309
NG KEVIN K		6572 CAMDEN AVE	SAN JOSE	CA	95120
PERKINSON RUBYE H		10728 SANDALFOOT BLVD	BOCA RATON	FL	33428
BOGUSLAW THOMAS P		2424 CARDINAL DR	WHEATFIELD	IN	46392
LINCOLN TRUST COMPANY TR	FOR LAWRENC	PO BOX 173859	DENVER	CO	80217
LEE COUNTY		PO BOX 398	FORT MYERS	FL	33902
UBINAS RITO + GEORGIA		617 LAKE AVE	LEHIGH ACRES	FL	33972
DAVIS PERRY + COLLETTE		6612 BOXWOOD DR	MIRAMAR	FL	33023
DENSEDT GERALD W A +HARRIET A		182 GOLF LINKS DR	BADEN	ON	N3A 3P1
DEATES ANNETTE M		3422 31ST ST W	LEHIGH ACRES	FL	33971
DEUTSCHE BANK NATL TRUST CO TR	FOR SOUNDVIE ASC	3476 STATEVIEW BLVD	FORT MILL	SC	29715
MEIER T + IRIS		4616 HINSDALE ST	VIRGINIA BEACH	VA	23462
GIOVANAZZI DAVID L		3210 CATALPA ST	GARLAND	TX	75044
MOODY CONSTANCE M +	LAMBERT DAHI	6251 SW 35TH ST	MIRAMAR	FL	33023
FLEURINOR NANCY E		2200 NE 173RD ST #4	NORTH MIAMI BEACH	FL	33160
NARANJO RODOLFO		2835 SW 82ND AVE	MIAMI	FL	33155
FITCH LARRY A JR + SHELLY E		10851 DEAL RD	N FORT MYERS	FL	33917
REO PARTNERS INC		2200 N FEDERAL HWY #203	BOCA RATON	FL	33431
RIZZO ROSARIO		241 ANDOVE J	WEST PALM BEACH	FL	33417
VANDEGRIFT JAMES E TR +	VANDEGRIFT R	S7428 HWY G	HILLPOINT	WI	53937
MANGONE ANTHONY JR		12045 ROSELAND DR	NEW PORT RICHEY	FL	34654
LEE CHONG SUK +	PARK SANDY C	284 HORIZON DR	EDISON	NJ	8817
MANGONE ANTHONY JR		12045 ROSELAND DR	NEW PORT RICHEY	FL	34654
RITZHAUPT EDW D + MABEL		21437 NE 50TH ST	REDMOND	WA	98053
DESANTIS JAMES F		4530 PINE TREE CT	WESTERVILLE	OH	43082
ALMANZA ROSA MARIA +	REYNA ROSEM	2123 S WESLEY	BERWYN	IL	60402
PARKINSON PETER M +	PARKINSON ER	4420 NW 4TH CT	PLANTATION	FL	33317
WORKMAN ADAM		34046 WOODLAWN SANE	NORTH RIDGEVILLE	OH	44039
ROSSI RICHARD A + HOLLY M		PO BOX 461	MEDFORD	NY	11763
SAFFREN RICHARD F +	SAFFREN HERI	2804 SW 38TH ST	CAPE CORAL	FL	33914
BERNARD ROSE		114 HENRY AVE	LYNN	MA	1902
BEDNAREK DAVID + MELISSA		10806 POND RIDGE DR	FORT MYERS	FL	33913
DOWNES W PATRICK + EDITH A		1203 WILDFLOWER WAY	SCHERERVILLE	IN	46375
PETERSON HELEN M		158 W 15TH ST APT 3B	NEW YORK	NY	10011
ARISTHENE LILIA + EDRED		4890 NW 2ND CT	PLANTATION	FL	33317
FLORIDA LAND FINANCIAL CORP		701 W CYPRESS CREEK RD STE 303	FORT LAUDERDALE	FL	33309
WHITE WILLIAM C		427 S JAMES ST	CARTHAGE	NY	13619
HABITAT FOR HUMANITY	OF LEE COUNT	1288 N TAMIAMI TRL	NORTH FORT MYERS	FL	33903

CASTELLINI G M + KIMBERLY		2670 PERNA LN	VINELAND	NJ	8360
ROBERTSON K D + LYDIA M		1382 W WESTON RD # 185	JASPER	MI	49248
K HOVNANIAN FIRST HOMES LLC		10 HIGHWAY 35	RED BANK	NJ	7701
SZKLARUK JOHN G		BOX 223	GYPSUMVILLE	MB	R0C 1J0
HENRICKS LEHIGH LLC		1211 CLEBUME DR	FORT MYERS	FL	33919
SNARSKI DOUGLAS E +	SNARSKI CECIL	3301 BARRINGTON CT	THE VILLAGES	FL	32162
ROSS PROFESSIONAL SERVICES LLC		4304 LEE BLVD	LEHIGH ACRES	FL	33971
HABITAT FOR HUMANITY	OF LEE COUNT	1288 N TAMIAMI TRL	NORTH FORT MYERS	FL	33903
HINDERMAN CARMEN L		5951 PINEWOOD LN	MINNETONKA	MN	55345
IVANCHICH PETER L		30040 JAMESTOWN ST	ROMULUS	MI	48174
FUNARI JEROME + ROSE		923 WALL ST E	NEWTON	NJ	7860
BONSAI INVESTMENTS INC		1506 SW 49TH ST	CAPE CORAL	FL	33914
WALLACE LOUIS J +	WALLACE MAIS	4912 BOABADILLA AVE	SEBRING	FL	33872
HABITAT FOR HUMANITY	OF LEE COUNT	1288 N TAMIAMI TRL	NORTH FORT MYERS	FL	33903
TALLANT MICHAEL A		24 DAN D CT	ASTON	PA	19014
UBINAS RITO + GEORGIA		617 LAKE AVE	LEHIGH ACRES	FL	33972
DETERRA ALAN B TR +	DETERRA ARLE	1908 WESTBORO LOOP	LEHIGH ACRES	FL	33972
STINGONE ROBERT TR	FOR LAND TRU	31801 SW 195TH AVE	HOMESTEAD	FL	33030
FLORIDA LAND FINANCIAL CORP		701 W CYPRESS CREEK RD STE 303	FORT LAUDERDALE	FL	33309
FLORIDA LAND FINANCIAL CORP		701 W CYPRESS CREEK RD STE 303	FORT LAUDERDALE	FL	33309
LEVESQUE BARBARA JOAN TR	FOR BARBARA	13 ADDISON RD	WILBRAHAM	MA	1095
PANAYOTTI ALEXANDER M		PO BOX 2032	LEHIGH ACRES	FL	33970
CINTRA PABLO J + ZOIA C		2706 18TH ST W	LEHIGH ACRES	FL	33971
CINTRA PABLO J + ZOIA C		2706 18TH ST W	LEHIGH ACRES	FL	33971
PERKINSON RUBYE H		10728 SANDALFOOT BLVD	BOCA RATON	FL	33428
BRIAN PROPERTIES LLC		2533 NE 20TH AVE	CAPE CORAL	FL	33909
REO PARTNERS INC		2200 N FEDERAL HWY #230	BOCA RATON	FL	33431
ROLON VERONICA +	REYES-ROLON	14781 SW 173RD ST	MIAMI	FL	33187
GUENTHER WILLY + ILSE +	GUENTHER RA	SOMMERBERG 6	72768 REUTLINGEN		
ULLEMEYER DAVID A + VICTORIA R		822 PALMETTO AVE	LEHIGH ACRES	FL	33936
GUETHNER WILLY + ILSE +	GUENTHER RA	SOMMERBERG 6	72768 REUTLINGEN		
SMITH THOR		3 THE CHESTYNUTS	WILTS SN16 9PG		
GRECO MARIE		36 LINDSAY LN	CRANSTON	RI	2921
AGEL SAM		3823 SUNSET RD	LEHIGH ACRES	FL	33971
CAIN FINLEY		2812 16TH ST W	LEHIGH ACRES	FL	33971
CHANDLER DANIEL J		3821 SUNSET RD	LEHIGH ACRES	FL	33971
LYNCH KEVIN JAMES + DONNA L		5990 STALEY RD EXT	FORT MYERS	FL	33905
SUNNY ISLES PROPERTY MGMT INC		18300 COLLINS AVE	MIAMI	FL	33180
DICKENS ROBERT + ANNAMARIE		PO BOX 420466	SUMMERLAND KEY	FL	33042
DICKENS ROBERT + ANNAMARIE		PO BOX 420466	SUMMERLAND KEY	FL	33042
GONZALEZ CANDACE		10561 ANGUS LN	FORT MYERS	FL	33905
LUECHT SUSAN		14940 CANAAN DR	FORT MYERS	FL	33908
MARIAN LAND CO		PO BOX 10	MAPLEWOOD	NJ	7040
LANDSCAPE SPECIALTIES INC		5990 STALEY RD	FORT MYERS	FL	33905
RATHOD MOHAN R		1214 ORTIZ AVE	FORT MYERS	FL	33905
DANIELS TERRY ALAN + KAREN K		10311 ANGUS LN	FORT MYERS	FL	33905
ROSE D G + EDITH L		6050 HOLSTEIN DR	FORT MYERS	FL	33905
MORGAN-THOMAS MAXINE		8449 168TH ST #4F	JAMAICA	NY	11432
DORMAN DAVID BRIAN		10261 ANGUS LN	FORT MYERS	FL	33905
BARKER FREDERICK + TINA MARIE		10361 ANGUS LN	FORT MYERS	FL	33905
DAY EDWARD GEORGE + DORIS E		10431 ANGUS LN	FORT MYERS	FL	33905
CAMARA DANIEL + MARIE		6130 STALEY RD E	FORT MYERS	FL	33905
HALL KATHY L		PO BOX 51512	FORT MYERS	FL	33994
DUKE MICHAEL + DUKE SHARON TR		13862 PINE VILLA LN	FORT MYERS	FL	33912
DANIELS ERNEST JR + JANET L		10381 ANGUS LN	FORT MYERS	FL	33905
RATHOD MOHAN R +	RATHOD SUVAI	1214 ORTIZ AVE	FORT MYERS	FL	33905
BERRY R M + EVELYN L		5590 LUCKETT RD	FORT MYERS	FL	33905
HIME DEBORAH G		PO BOX 50453	FORT MYERS	FL	33994
LANDSCAPE SPECIALTIES INC		5990 STALEY RD	FORT MYERS	FL	33905
PITONI LAWRENCE J		6001 N OCEAN DR #1602	HOLLYWOOD	FL	33019
PIASECKI DAVID G + KERI K		6421 ARBOR AV	FORT MYERS	FL	33905
BROMLEY ASRIL F + MARGARET		115 LEXINGTON AVE	FREEPORT	NY	11520
THELUSMA HAYWARD + CARME		9041/43 BUCKINGHAM RD	LEHIGH ACRES	FL	33971
M T LOTZ INC		1550 CARSON ST	FORT MYERS	FL	33901
FERNANDEZ ANTONIO +	FERNANDEZ RA	12100 SW 97TH TER	MIAMI	FL	33186
COM CLIMACO		7055 W THIRD AVE	HIALEAH	FL	33014
DONAHUE MICHAEL + VINDYA		4351 BUTLER CIR	BOULDER	CO	80305
JOSEPH VIVIANNE		1206 CREEKSIDE DR	WELLINGTON	FL	33414
DICESARE ADELLA P TR +	DICESARE DON	4371 WESTINGHOUSE AVE	TRAFFORD	PA	15085
BATES ROBERT C 1/3 +	BATES DAVID L	PO BOX 162	NEWBURY	OH	44065
FORTUNAT GISELE +	FORTUNAT WIL	4170 WINNIPEG WAY	WEST PALM BEACH	FL	33409
MOORMAN TESSA R		2315 SE 24TH AVE	HOMESTEAD	FL	33035
SYBERT JAMES D + STACIE		9810 BERNWOOD PL DR APT 205	FORT MYERS	FL	33912
ADAMS HOMES OF NW FLORIDA INC		3000 GULF BREEZE PKWY STE 229	GULF BREEZE	FL	32561
TAX FREE STRATEGIES LLC	FOR DANIEL LL	12853 BANYAN CREEK DR	FORT MYERS	FL	33908
WIEME GAY J		45 BRODENICK DR	ROCHESTER	NY	14622
SMATLIK LLC		16123 CUTTING HORSE TRL	MYAKKA CITY	FL	34251
WILMOT HEATHER		3020 NW 29TH ST #2	OAKLAND PARK	FL	33311
SAUER KLAUS + HELGA ETAL		AM SCHOENBLICK 42	D-72574 BAD URACH		
SAUER KLAUS + HELGA ETAL		AM SCHOENBLICK 42	D-72574 BAD URACH		
DODSON LULA +	STRICKLAND A	7909 CHARTREUX LN	MAITLAND	FL	32751
GLOBAL FINANCIAL SERVICES LLC		9601 VILLAGE VIEW BLVD #210	BONITA SPRINGS	FL	34135
DODSON LULA +	STRICKLAND A	7909 CHARTREUX LN	MAITLAND	FL	32751
VOLLMER FRIEDRICH INGEBORG		HOHENSTAUFENSTRASSE 3	D-72800 ENINGEN		
FLORIDA LAND FINANCIAL CORP		701 W CYPRESS CREEK RD STE 303	FORT LAUDERDALE	FL	33309
WEST COAST TURNAROUND INC		1915 SW WABEEK PL	PALM CITY	FL	34990
UNITED TRUST FINANCIAL CORP		2200 N FEDERAL HWY STE 203	BOCA RATON	FL	33431
FLORIDA LAND FINANCIAL CORP		701 W CYPRESS CREEK RD STE 303	FORT LAUDERDALE	FL	33309
UNITED TRUST FINANCIAL CORP		2200 N FEDERAL HWY STE 203	BOCA RATON	FL	33431
EBELING JOHN V + MARILYN J		15 LLOYD RD	TOMS RIVER	NJ	8753
DICESARE ADELLA P TR +	DICESARE DON	4371 WESTINGHOUSE AVE	TRAFFORD	PA	15085
AXIBEL ELENA A		204 CUSTER AVE	JERSEY CITY	NJ	7305
GONZALEZ-CASTANEDA SYLVIA		4201 NE 31ST AVE	LIGHTHOUSE POINT	FL	33064
GEISLER HUBERT-FRANZ + RENATE		UEBER DEN BEEKEN 11	RONNENBERG 30953		

SPRAYBERRY DENNIS W + CHERYL A		1863 JACINTO AV	LEHIGH ACRES	FL	33972
JANANI JAVANSHIR		10956 MARTIN GALE CT	POTOMAC	MD	20854
RADOVANIC ANTON +	RADOVANIC NII	6 PEAKE RD	EDISON	NJ	8837
TREU KURT		2000 FOREST GLEN DR	BRASELTON	GA	30517
JANANI JAVANSHIR		10956 MARTIN GALE CT	POTOMAC	MD	20854
LUULY REALTY INVESTMENTS INC		4925 SKATES CIR	FORT MYERS	FL	33905
VOLLMER FRIEDRICH + INGEBORG		HOHENSTAUFENSTRASSE 3	D-72800 ENINGEN		
RUMMANS JOE +	RUMMANS DEN	PO BOX 2793	FORT MYERS	FL	33902
CARRUTHERS JO ANN		20651 DENNISPORT LN	NORTH FORT MYERS	FL	33917
DELONG PAUL H + PAMELA K		PO BOX 1553	POCASSET	MA	2559
CAGLE DIANE D		521 WESTCLIFF WAY	GREENVILLE	SC	29611
SECURE HOLDINGS LLC		6360 PRESIDENTIAL CT #4	FORT MYERS	FL	33919
BENNETT JOEL R		6370 ARBOR AV	FORT MYERS	FL	33905
MCCOOL DAVID JR		217 JEFFERSON	LEHIGH ACRES	FL	33972
CIMITIER NILZA +	CIMITIER LAND	1757 NW 73RD AVE	PLANTATION	FL	33313
BARILE JOHN A		9211 BUCKINGHAM RD	FORT MYERS	FL	33905
CONZELMANN GERD		665 WIGGINS LAKE DR #201	NAPLES	FL	34110
HELMERICH FRANK		5845 RIVERSIDE LN	FORT MYERS	FL	33919
WILHITE MICHAEL E +	WALTCHACH D	6560 ARBOR AV	FORT MYERS	FL	33905
GROFF NICHOLAS P + MARISA L		2051 SNYDER DR	ALVA	FL	33920
VARGHESE ROBY +	ALEYAMMA-MA	1143 TULIP AVE	FRANKLIN SQUARE	NY	11010
CASTRO ROQUE +	COSSANI ELSA	1421 PINE AVE	LEHIGH ACRES	FL	33936
MW JOHNSON CONSTRUCTION OF FL		17645 JUNIPER PATH STE 100	LAKEVILLE	MN	55044
LEVY SHARON N		241 ARCHERS MEADE	WILLIAMSBURG	VA	23185
HRK REAL ESTATE INC	ALL(	3665 BONITA BEACH RD STE 3	BONITA SPRINGS	FL	34134
THOMPSON VICTOR LANE		17305 EQUESTRIAN TRL	ODESSA	FL	33556
GONZALEZ JOSE + ZENAIDA		12750 SW 18 ST	MIAMI	FL	33175
DALBERRY OMAR		4733 NW 88 AV	SUNRISE	FL	33351
MW JOHNSON CONSTRUCTION OF FL		17645 JUNIPER PATH STE 100	LAKEVILLE	MN	55044
MW JOHNSON CONSTRUCTION OF FL		17645 JUNIPER PATH STE 100	LAKEVILLE	MN	55044
MW JOHNSON CONSTRUCTION OF FL		17645 JUNIPER PATH STE 100	LAKEVILLE	MN	55044
SEPULVEDA RUBEN D		3808 20TH ST W	LEHIGH ACRES	FL	33971
HRK REAL ESTATE INC	ALL(	3665 BONITA BEACH RD STE 3	BONITA SPRINGS	FL	34134
SPRAYBERRY DENNIS		1863 JACINTO AV	LEHIGH ACRES	FL	33972
SHOWERS RICHARD D + MARY ANNE		605 NORTH ST	BERLIN	PA	15530
PRIETO DARIO +	GUTIERREZ MA	2517 SW 11TH PL	CAPE CORAL	FL	33914
ALLIN MARK S		1630 SW 76TH TER	GAINESVILLE	FL	32607
RANCEL MARIELA +	RANCEL ALBEF	12750 SW 18 ST	MIAMI	FL	33175
ORTIZ MARTIR L + AURORA M		3810 20TH ST W	LEHIGH ACRES	FL	33971
GONZALEZ JOSE + ZENAIDA	CAMEJO EVA J(	12750 SW 18 ST	MIAMI	FL	33175
TYSON RONDA		7934 JANNA LEE AVE APT 301	ALEXANDRIA	VA	22306
ADAM LAND INVESTMENTS LLC		2 ALHAMBRA PLAZA STE 1202	CORAL GABLES	FL	33134
FLORIDA LAND FINANCIAL CORP		701 W CYPRESS CREEK RD STE 303	FORT LAUDERDALE	FL	33309
WASYLUK GARY R + THERESA J		166 MORSETOWN RD	WEST MILFORD	NJ	7480
SHEPPARD SHIRLEY E		316 SE 20TH ST	CAPE CORAL	FL	33990
RODRIGUEZ MIRIELLE + CARLOS		19131 NW 61ST AVE	HIALEAH	FL	33015
MIRANDA LEONARDO		9933 NW 19TH ST	HOLLYWOOD	FL	33024
DANTZLER FRANK +	DANTZLER ARL	3740 STATE HIGHWAY 147 S	PROCTOR	AR	72376
KEENE ROBERT B		1855 JACINTO AV	LEHIGH ACRES	FL	33972
KRYSIAK EDWARD TR	FOR MARY AG(	5312 CLEVELAND ST	HOLLYWOOD	FL	33021
DRUE CORPORATION		5580 8TH ST W STE 6 + 7	LEHIGH ACRES	FL	33971
MURRAY MICHELLE		1702 DRAKE AV N	LEHIGH ACRES	FL	33971
AKMENTINS LAIMONS L + JANE W		118 SEA PINES CIR	DAYTONA BEACH	FL	32114
AGUILAR BLANCA +	AGUILAR GUAD	1704 DALE AV N	LEHIGH ACRES	FL	33971
SPACK ROBERT H + TINA M		20980-23 MILE RD	MACOMB	MI	48044
NGUYEN ANH THI		6955 VILLA DEL REY CT	SPRINGFIELD	VA	22150
JESSICA CORP		5580 8TH ST W STE 6 + 7	LEHIGH ACRES	FL	33971
KNOLL LAURIE		5318 BILLINGS ST	LEHIGH ACRES	FL	33971
JBJS ENTERPRISES INC		40 SEAGATE DR 101	NAPLES	FL	34103
TAM JOYCE E		5436 BILLINGS ST #38	LEHIGH ACRES	FL	33971
LOPEZ ARMANDO		18154 MATANZA RD	FORT MYERS	FL	33912
THEISS FREDERICK D + CAROLINE		1636 STIEBER ST	WESTLAND	MI	48186
MALIS CHARLES R +	FLANDERS OLC	53 MAYFLOWER LN	MERIDEN	CT	6450
HOBBY ROBERT G + EMILY		15720 SW 191ST AVE	WILLISTON	FL	32696
SHEPPARD SHIRLEY E		316 SE 20TH ST	CAPE CORAL	FL	33990
SHANNON JUDY GLENNA		3108 PALOS VERDES DR N	PALOS VERDES ESTATES	CA	90274
IZQUIERDO NILSA		1703 DRAKE AV N	LEHIGH ACRES	FL	33971
DAVIS JOHNNY + MARGIE A		1900 CEDAR AVE N	LEHIGH ACRES	FL	33971
SYDNI CORPORATION		5580 8TH ST W STE 6 + 7	LEHIGH ACRES	FL	33971
MAUAD NELSON		11256 SW 71ST LN	MIAMI	FL	33173
CASILLI GERALD S + JEANNE		2905 WOODSIDE RD	WOODSIDE	CA	94062
HAYES FRANCIS +VERNADETTE KING		98 PONDVIEW DR	LUDLOW	MA	1056
CABREJO ROSARIO E + DAVID G		3710 NW 116TH TER	SUNRISE	FL	33323
RICHARDS RYAN S +	TORRES-FAGAI	1701 DON AVE N	LEHIGH ACRES	FL	33971
CIMILIEN CRESSANT +	CIMILIEN MARI	3607 SUNSET RD	LEHIGH ACRES	FL	33971
FUENTES JESUS A + ANGELA		6710 SW 33RD ST	MIAMI	FL	33155
EYESTONE MARJORIE E EST	THO	20421 RANCHERIAS RD	APPLE VALLEY	CA	92037
ADAMCZYK JOSEPH J		6 CHESTER ST	TAUNTON	MA	2780
LOPEZ EDGAR +	RAMIREZ SILVI	2900 BERGEN LINE AVE #6	UNION CITY	NJ	7087
SYDNI CORPORATION		5580 8TH ST W STE 6 + 7	LEHIGH ACRES	FL	33971
MILLER KARL + JACQUELINE 2/3 +	THOMSON ROE	3822 20TH ST W	LEHIGH ACRES	FL	33971
CABALLERO MARIA VERONICA +	CABALLERO JU	17 JEFFERSON AVE	LEHIGH ACRES	FL	33972
JOHNSON PATRICIA M		32961 OAKVIEW DR	WARREN	MI	48092
CASTELLS CALIXTO + OLGA		8971 JOHNSON ST	PEMBROKE PINES	FL	33024
NOBLES BETTY E		5750 BUCKINGHAM RD	FORT MYERS	FL	33905
SYDNI CORPORATION		5580 8TH ST W STE 6 + 7	LEHIGH ACRES	FL	33971
K HOVNANIAN FIRST HOMES LLC		10 HIGHWAY 35	RED BANK	NJ	7701
GRANT ROBERT D + CHERYL L		3246 NW 203RD ST	OPA LOCKA	FL	33056
KINDRED EARL +	ORTIZ JULIE AN	1901 CHRISTOPHER AVE N	LEHIGH ACRES	FL	33971
JABLONSKI JADWIGA +	JABLONSKI TAI	3440 3RD AVE SW	NAPLES	FL	34117
JANSON JEFFREY A		PO BOX 440620	AURORA	CO	80044
ARGUELLO MARTHA +	ARGUELLO ROI	4862 SW 147TH CT	MIAMI	FL	33185
TIITF/AGENCY FOR PERSONS WITH	DISABILITIES G DEP	3900 COMMONWEALTH BLVD	TALLAHASSEE	FL	32399
MEYER CRAIG L + KAREN A		5800 HIGGINBOTHAM RD	FORT MYERS	FL	33905
PARKER VERDIE EST +	MILLS G	4590 WILLIAMSON RD	FORT MYERS	FL	33905
NOBLES BETTY E		5750 BUCKINGHAM RD	FORT MYERS	FL	33905
JOSEPH RAYMOND +	CAJUSTE CENI	8000 NW 53RD CT	LAUDERDALE	FL	33351
EZEKIEL J		PO BOX 120	60910 BEN ZION		
BECKWITH ROBERT M JR +	DUNN SHARON	3211 17TH ST W	LEHIGH ACRES	FL	33971

COLLINS ROBERT D + JANE P		JANI	PO BOX 1236	YAZOO CITY	MS	39194
JAFRI MUHAMMAD + MAHAMUNIR			17240 NORTH WAY CIR	BOCA RATON	FL	33496
L PLUS LAND DEV/BUILDERS LLC			205 JOEL BLVD #106	LEHIGH ACRES	FL	33972
KLUNDER JOHN B + RUTH M			115 NORTHMAN DR	COLUMBIA	SC	29210
HARDY STEVEN			6616 LONG BAY LN	TAMPA	FL	33615
BELO JOHN + ANGELA VALENTE			3 BOULDER DR	CLINTON	NJ	8809
K HOVNANIAN FIRST HOMES LLC			10 HIGHWAY 35	RED BANK	NJ	7701
LEMON FRANCES		LARI	1800 SE 44TH TER	TOPEKA	KS	66609
PEREZ JOSE +	MARRERO UBA		2419 43RD ST SW	NAPLES	FL	34116
TAX FREE STRATEGIES LLC	FOR SEAN TRE		12853 BANYAN CREEK DR	FORT MYERS	FL	33908
BASCONE ANTHONY J + ROSE		PATI	10017 FOUNTAIN	CHAPEL HILL	NC	27517
MORGANI CHRISTOPHER			15520 SENOMA DR #207	FORT MYERS	FL	33908
LITTERER CHARLES + FLORENCE			7319 HARBOR VIEW DR	LEESBURG	FL	34788
CALUMET FLORIDA INC		KE A	PO BOX 870849	MESQUITE	TX	75187
CORDERO JAVIER +	ALVAREZ YAMI		1908 WANDA AVE N	LEHIGH ACRES	FL	33971
WESTCOTT SCOTT W			74 DAVIDS WAY	WAKEFIELD	RI	2879
RICKETTS RYAN			2600 NW 124TH AVE	CORAL SPRINGS	FL	33065
SINGH RANDY +	SINGH DHANM/		6028 JOHNSON ST LOT 21	HOLLYWOOD	FL	33024
WEST COAST TURNAROUND INC			1915 SW WABEEK PL	PALM CITY	FL	34990
MARTINEZ PEDRO M +	MARTINEZ MAC		231 LEGACY LN	NEWNAN	GA	30265
JURICH EMILY E			3228 31ST ST W	LEHIGH ACRES	FL	33971
LEHIGH LAND TREASURES LLC			19122 SW 65TH ST	FORT LAUDERDALE	FL	33332
FISHBOUGH CALVIN + JENNY			5298 PIMLICO DR	TALLAHASSEE	FL	32309
DEROSKY FRANK A			3808 SUNSET RD	LEHIGH ACRES	FL	33971
JONES RALPH L			104 HENSON RD	GLEN BURNIE	MD	21060
DECALUWE ROBERT CHARLES			14951 CHESTERFIELD	WARREN	MI	48089
HERNANDEZ FELIX + NEYDA			1056 NW 164TH AVE	PEMBROKE PINES	FL	33028
RAMGOPAUL NIRMALA NEHAUL			2706 SE EAGLE DR	PORT SAINT LUCIE	FL	34984
CLJ INVESTMENTS LLC			7121 W TROON CIR	HIALEAH	FL	33014
GUERRA BUENAVENTURA +	OQUENDO MAF		15391 SW 20TH LN	MIAMI	FL	33185
FLORIDA LANDMARK COMM INC			4315 METRO PKWY STE 500	FORT MYERS	FL	33916
BRUCK BARRY M			3324 NW 64TH ST # 54	COCONUT CREEK	FL	33073
QUINONES JUAN L +	ALCALA CARID/		3222 31ST ST W	LEHIGH ACRES	FL	33971
CRELCEL INTERNATIONAL CORP			180 NE 148TH ST	MIAMI	FL	33161
MITCHELL MELVERN C			3307 21ST ST W	LEHIGH ACRES	FL	33971
DANDRADE JUANITA +	DANDRADE DE		432 E 116TH ST APT 4C	NEW YORK	NY	10029
DRUE CORPORATION			5580 8TH ST W STE 6 + 7	LEHIGH ACRES	FL	33971
TAX FREE STRATEGIES LLC	FOR TERRY DU		12853 BANYAN CREEK DR	FORT MYERS	FL	33908
MARIN LUIS G + AMPARO			153 SPARROW LN	STATESVILLE	NC	28625
LEWIS VINCENT +	MCPHERSON J.		PO BOX 533	MOORE HAVEN	FL	33471
REGULA JASON S			5021 HICKORY WOOD DR	NAPLES	FL	34119
HAIGHT GEORGE D			2231 KENNETH ST	BURTON	MI	48529
MCCABE PATRICK H + KIMBERLY			18080 TURNBERRY DR	ROUND HILL	VA	20141
GONZALEZ RAUL JR			7984 NW 186TH TER	HIALEAH	FL	33015
RAMGOPAUL NIRMALA NEHAUL			2706 SE EAGLE DR	PORT SAINT LUCIE	FL	34984
ILIAS MOHAMMED + SHIRIN			8820 CYPRESS PRESERVE PL	FORT MYERS	FL	33919
HOLTEGEL JEFFREY L			3607 17TH ST W	LEHIGH ACRES	FL	33971
JOHNSON LISA M			3006 SW 10TH AVE	CAPE CORAL	FL	33914
J D C FLORIDA INC			PO BOX 160306	MOBILE	AL	36616
LALEZARI JOHN + MITRA			10649 NW 49TH CT	CORAL SPRINGS	FL	33076
HURLEY HOLDINGS LLC			438 LAGOON AVE	NAPLES	FL	34108
VEGA MARIO IV + JESSICA			95-111 LAAULA PL	MILILANI	HI	96789
JM ST LUCIE HOLDINGS LLC			421 HOLLY LN	PLANTATION	FL	33317
BOGENSCHUTZ WILLIAM R + GLADYS			816 DOGWOOD TR	HIAWASSEE	GA	30546
MAGNUS CHARMAINE			9916 PALMA VISTA WAY	BOCA RATON	FL	33428
DOBSON W J SR + JUANITA		NOR	1300 MONTREAL RD	TUCKER	GA	30084
FELICIANO LEONARD + JENNY R			191 6TH ST SE	NAPLES	FL	34117
STARKS CLARENCE W + HELEN			1103-13TH ST	BOONE	IA	50036
SERRAVALLE ANTONIO + ERSILIA			4 CAMBERELY CT	MARKHAM	ON	L3R 8P4
ADAM LAND INVESTMENTS LLC			2 ALHAMBRA PLAZA STE 1202	CORAL GABLES	FL	33134
JACKSON ORVILLE +DIANA DEBORAH			5325 RED CEDAR DR #24	FORT MYERS	FL	33907
CARNEY JANICE F			5201 OVERLOOK CIR	BIRMINGHAM	AL	35244
CARRILLO MANUELA MUNIZ +	BUSTILLOS EDI		1100 INDUSTRIAL BLVD SPC G13	CHULA VISTA	CA	91911
ADAMS HOMES OF NW FLORIDA INC			3000 GULF BREEZE PKWY STE 229	GULF BREEZE	FL	32561
SYDNI CORPORATION			5580 8TH ST W STE 6 + 7	LEHIGH ACRES	FL	33971
KARMALLY SHERAZ +	KARMALLY NAS		16400 SW 109TH AVE	MIAMI	FL	33157
SNEE MARILYN	HURWITZ SHIR		52 END ST	SALEM	NH	3079
SAMRETH SOTH + KIMBERLY P			58 MIKAYLA ANN DR	REHOBOTH	MA	2769
SOTO LILLIAN +	SANCHEZ FRAI		5104 LEE CIR N	LEHIGH ACRES	FL	33971
BROOKS ROBIN L			3419 17TH ST W	LEHIGH ACRES	FL	33971
ALBURQUERQUE NORA			6921 SW 127TH CT	MIAMI	FL	33183
SHERRILL BRYANT RANSOME +	SHERRILL REBI		406 LEAK ST	ROCKINGHAM	NC	28379
MARCELIN LAVIUS			4584 31ST PL SW	NAPLES	FL	34116
LEONARD RENE J JR			4855 SW 93 CT	MIAMI	FL	33165
NATIONAL RECREATIONAL	PROPERTIES C		ONE MAUCHLY	IRVINE	CA	92618
GOMEZ JUAN C +	GONZALEZ LOI		3421 17TH ST W	LEHIGH ACRES	FL	33971
KRUPKE HAROLD E +	KRUPKE DAVID		1339 W 41ST ST	DAVENPORT	IA	52806
HOLIDAY BUILDERS INC			211 HANCOCK BRIDGE PKWY #1-3	CAPE CORAL	FL	33990
KIRKHUS RUTH S			1418 W GLEN AV #208	PEORIA	IL	61614
RIVERA ELLIS ADA L + ELIJAH M			5263 WOODLAND DR	DELRAY BEACH	FL	33484
ZAMBRANO NICANOR			1320 NE 17TH TERR	CAPE CORAL	FL	33909
SYDNI CORPORATION			5580 8TH ST W STE 6 + 7	LEHIGH ACRES	FL	33971
SABATH PAULA			14411 FULLERS LN	STRONGSVILLE	OH	44149
MIRONCHUK SERGIO +	GOMEZ ENRIQI		1903 COY AVE N	LEHIGH ACRES	FL	33971
AGREDA SANTOS R + CIRIACA			1075 NE 143RD ST	NORTH MIAMI	FL	33161
ROSADO MIRIAN			1639 MARTINSVILLE CT	ORLANDO	FL	32825
VERBURG LOREN J + MARY E			637 APPLETREE DR	HOLLAND	MI	49423
MUSCHENBORN INGO			KARPATENWEG 53	KIRCHHEIM/TECK 73230		
FORBES LEROY A + HERMA J			1497 NE 148TH ST	MIAMI	FL	33161
GAGNE GERALD L			16760 CHURCH DR	NORTH FORT MYERS	FL	33917
MATHIAS MICHAEL R		WILL	SKMC PO BOX 51900	ABU DHABI		
TORRES JORGE + XENIA			770 W 74TH PL	MIAMI LAKES	FL	33014
MAKOWSKI CYNTHIA A +	MAKOWSKI JAN		14934 WEST BAY RD	STERLING	NY	13156
DRUE CORPORATION			5580 8TH ST W STE 6 + 7	LEHIGH ACRES	FL	33971
URAN CANDELARIA + WALNERGE			5404 BILLINGS ST	LEHIGH ACRES	FL	33971
BRITTON DAVID A			27B ELM ST APT 21	FOXBORO	MA	2035
KLECKLEY REATHER +	JONES MICKEY		5326 BILLINGS ST	LEHIGH ACRES	FL	33971
DUBON DELMY L +	CAMPOS RAFA		5324 BILLINGS ST	LEHIGH ACRES	FL	33971
PETRIG JOSEPH H + ESTHER G			5800 W MILL RD	EVANSVILLE	IN	47720

SAVINO VITO + ANGELA D		4 CEDAR AVE	PATCHOGUE	NY	11772
ABER DONALD + PATRICIA		5416 BILLINGS ST	LEHIGH ACRES	FL	33971
BRETTWESTON CORP		5580 8TH ST W STE 6 + 7	LEHIGH ACRES	FL	33971
RAMGOPAUL NIRMALA NEHAUL		2706 SE EAGLE DR	PORT SAINT LUCIE	FL	34984
MANN NEWTON E +	MANN PATRICI/	4800 ROBINWOOD DR	MENTOR	OH	44060
PEREZ YOVANIS +	SOSA ZENIA T/(	3210 31ST ST W	LEHIGH ACRES	FL	33971
BRETTWESTON CORP		5580 8TH ST W STE 6 + 7	LEHIGH ACRES	FL	33971
TURNER MAURINE E		102 HICKORY KNOLL	CUMMINGS	GA	30040
MURPHY KEVIN J II +	MURPHY MICH/	115 PERSHING AVE	ROSELLE PARK	NJ	7204
CKR PROPERTIES LLC		5260 S LANDINGS DR #1706	FORT MYERS	FL	33919
GAY ROY JR		3150 RITA AV N	LEHIGH ACRES	FL	33971
HERNANDEZ CATALINA	FERI	410 E 105TH ST APT 9F	NEW YORK	NY	10029
CHAVEZ PABLO + ISMARA		440 SW 49TH AVE	MIAMI	FL	33134
VELEZ-SANTANA CARLOS +	RIVERA ELBA T	2008 ANN AVE N	LEHIGH ACRES	FL	33971
GUBITZ JUERGEN		618 GLENN AVE	LEHIGH ACRES	FL	33972
AMIN ANILA		1570 SW 190TH AVE	PEMBROKE PINES	FL	33029
GEISLER HUBERT + RENATE		3126 SE 10TH PL	CAPE CORAL	FL	33904
LLOYD DON R + JOANN		800 JORDAN RD	NORTH MYRTLE BEACH	SC	29582
STEVEN CORPORATION OF NAPLES		5580 8TH ST W STE 6 + 7	LEHIGH ACRES	FL	33971
DETATE CHRISTINE E		558 N DUNLAP AVE	YOUNGSTOWN	OH	44509
BLAKE CLAUDIA		8760 S KENDALE CIR	LAKE WORTH	FL	33467
KAZMI SYED		4475 PARKLAND DR	ALLENTOWN	PA	18104
LEE COUNTY		PO BOX 398	FORT MYERS	FL	33902
ACKER TERRY SHAWN		911 WINTERS AVE	HAZLETON	PA	18201
STEVEN CORPORATION OF NAPLES		5580 8TH ST W STE 6 + 7	LEHIGH ACRES	FL	33971
WILBERT JASON		4708 14TH ST SW	LEHIGH ACRES	FL	33971
AYRES SCOTT		56 FIRE THORN	IRVING	CA	92620
BECK BERNARD L EST		1705 DAISY LN	NAPLES	FL	34105
THOMAS STEPHEN F + PATRICIA A		4528 KINGS HWY	BROOKLYN	NY	11234
PEREZ ALBERTO		621 WILLARD AV	LEHIGH ACRES	FL	33936
MEANS PHILLIP J + LORI L		1909 WANDA AVE N	LEHIGH ACRES	FL	33971
SIKORSKI BRUNO		4515 WISCONSIN AVE	BERWYN	IL	60402
WESTHOUSE MARK + DARA		8797 RIVERCREST DR	JENISON	MI	49428
FRIEDRICH HANS WALTER		ZAHRINGER STRASSE 3	HEIDELBERG 69115		
FELCYN ZDZISLAW + ANNA		12 WRIGHT LOOP	WILLIAMSTOWN	NJ	8094
HUIRAS WILLIAM R + DONNA J		2353 W 900 S	SILVER LAKE	IN	46982
MUSCHENBORN INGO		KARPATENWEG 53	KIRCHHEIM/TECK 73230		
CALOOSA 80 LLP		8891 BRIGHTON LN	BONITA SPRINGS	FL	34135
KEENE ROBERT B		1855 JACINTO AV	LEHIGH ACRES	FL	33972
KELLY VERZEL + IONA		1543 N FRANFORT AVE	TULSA	OK	74106
COOK KENNETH + ROSEMARIE		4307 SALISBURY PARK DR	EAST MEADOW	NY	11554
CUESTA ANA M		3800 SW 129TH AVE	MIAMI	FL	33175
DSD HOMES INC		5580 8TH ST W STE 6 + 7	LEHIGH ACRES	FL	33971
BETANCOURT RODOLFO EDUARDO +	FLORES MARIA	12950 NW 6TH TER	MIAMI	FL	33182
RIVERA MANUEL		14 FOUNTAIN ST 2ND PL	CLIFTON	NJ	7011
RO-BE DEV INC		12811 KENWOOD LN #211	FORT MYERS	FL	33907
OLIVELLA FELIPE		1746 HEIGHTS CIR NW	KENNESAW	GA	30152
FRASER CYNTHIA A +	HOWDEN BANC	3840 TENNESSEE AVE	FORT LAUDERDALE	FL	33312
MCCURDY GARNET E + SUSAN K		1124 CHAPEL AVE	LEHIGH ACRES	FL	33971
FUNCKE GERALD G + DENISE M		5314 BECK ST	LEHIGH ACRES	FL	33971
CASMAN DAVID		17252 ALICO CENTER RD STE 2	FORT MYERS	FL	33912
JOYAL FERNAND +	JOYAL ELIZABE	PO BOX 127 47 GALENA ST	COBALT	ON	P0J 1C0
PEREZ ALBERTO		621 WILLARD AVE	LEHIGH ACRES	FL	33936
LESTER RAYMOND SR + JULIA B		7946 LOTUS AVE	MORTON GROVE	IL	60053
PEPE JOSEPHINE MELITA	VINC	66 HIGHVIEW DR	WOODBRIDGE	NJ	7095
LOPERA NICOLAS A		3310 15TH ST W	LEHIGH ACRES	FL	33971
SIMON JAMILLE D		15580 GREENROCK	FORT MYERS	FL	33912
ALFONSO MODESTO A + ANNALIZA V		2117 SHELTER CREEK LN	SAN BRUNO	CA	94066
ZUKE A T + SOPHIE M		11 BLACK HAWK TRL	MYRTLE BEACH	SC	29575
DUBON MARIN + MARIA D		5429 MARTIN ST	NAPLES	FL	34113
MALTEZOS MATTHEW J + WENDY		5428 BECK ST	LEHIGH ACRES	FL	33971
SOVICH ANNA		3470 ANDALUSIA PL	LAS VEGAS	NV	89146
TANZILLO SCOTT C		1620 BAY RD #1	MIAMI BEACH	FL	33139
GALAN RIGOBERTO + ALICE		1150 SW 154TH AVE	MIAMI	FL	33175
KUMMER ALICE	ALIC	2127 BEELER ST	NEW ALBANY	IN	47150
WALSH PHILIP + DONNA		70 EASTERN AVE	REVERE	MA	2151
STOWE BARBARA C		3318 W 15TH ST	LEHIGH ACRES	FL	33971
WALSH PHILIP + DONNA		70 EASTERN AVE	REVERE	MA	2151
EUBANKS DOROTHY L/E		648 OLEANDER DR SE	WINTER HAVEN	FL	33880
GULF GLOBAL		PO BOX 111631	NAPLES	FL	34108
CASTILLO EDGARDO		3320 15TH ST W	LEHIGH ACRES	FL	33971
EUBANKS DOROTHY L/E		648 OLEANDER DR SE	WINTER HAVEN	FL	33880
MCCARTHY ROBERT F + EILEEN L		PO BOX 23	STOCKETT	MT	59480
MCCURDY CHRISTOPHER +	MCCURDY STE	6131 MULLIN ST	JUPITER	FL	33458
POPOCA MARTA R + FRANCISCO		3316 15TH ST W	LEHIGH ACRES	FL	33971
PIKULA TEOFIL + DOROTHY A		5418 BECK ST	LEHIGH ACRES	FL	33971
GIVENS JAMES T +	GIVENS HATTIE	P O BOX 9352	N CHARLESTON	SC	29405
CENTRELLA ELAINE BAZZANO COTR		LEFEBER YOLANDA BAZZANO COTR	ORMOND BEACH	FL	32174
DUPONT BUTEAU		PO BOX 822465	SOUTH FLORIDA	FL	33082
SCHAAB DONALD +	SCHAAB DEBOI	953 ISLES RD	BOYNTON BEACH	FL	33435
LEEDY CHRISTINE B TR	FOR CHRISTINE	17821 ACACIA DR	NORTH FORT MYERS	FL	33917
BENNETT LOURDES R		13365 BRISTOL PKWY	FORT MYERS	FL	33913
STOOPS CHARLES V		RR 2 BOX 189A	SELINSGROVE	PA	17870
EDWARD NOEL A		1131 NW 18TH ST	FORT LAUDERDALE	FL	33311
HERMAN MARC ANTOINE + MARIE		3208 15TH ST W	LEHIGH ACRES	FL	33971
TORRES JOSE V		1789 EDENWALD AV	BRONX	NY	10466
LOPEZ JULIO		3206 15TH ST W	LEHIGH ACRES	FL	33971
LEE CHERYL A		5621 HARBORAGE DR	FORT MYERS	FL	33908
TORRES JOSE V + VICTORIA		1789 EDENWALD AVE	BRONX	NY	10466
MCBRIDE WILLIAM + SARAH A		5 PHYLISS PLACE	RYE BROOK	NY	10573
SANTIAGO JESUS		5320 BECK ST	LEHIGH ACRES	FL	33971
MARTIN BIENVENIDO +	HERNANDEZ AI	3734 10TH ST W	LEHIGH ACRES	FL	33971
FRIEDRICH HANS WALTER		ZAHRINGER STRASSE 3	HEIDELBERG 69115		
LAWTER IVONNE C		9290 BAKER ST	OWINGS	MD	20736
B N V INVESTMENTS INC		PO BOX 5271	HIALEAH	FL	33014
WEHRLI KURT		PO BOX 60755	FORT MYERS	FL	33906
CLARK DUANE H + EDNA M TR		4508 NW 46TH ST	TAMARAC	FL	33319
BASSETT LINDA TR +	MANSFIELD FL(	5308 BILLINGS ST	LEHIGH ACRES	FL	33971
PHILLIPS BRUCE A + SUSAN M		258 WINDING WAY	BATESVILLE	IN	47006

FINES LUZVIMINDA L		8498 CENTER PKWY	SACRAMENTO	CA	95823
SUTTER MARCEL ANDRE		TANNENBACHSTRASSE 13	CH-8942 OBERRIEDEN		
COLLEGEVIEW HOMES LLC		181 SEVEN MILE DR	ITHACA	NY	14850
CTVRTNICEK JOSEF		STATIONSSTRASSE 22	8003 ZURICH		
KEENE ROBERT + SANDRA		1855 JACINTO AVE	LEHIGH ACRES	FL	33972
WEST COAST TURNAROUND INC		1915 SW WABEEK PL	PALM CITY	FL	34990
DATA JOSE D		5617 HEARTH CIR	VIRGINIA BEACH	VA	23464
FLORIDA LAND FINANCIAL CORP		701 W CYPRESS CREEK RD STE 303	FORT LAUDERDALE	FL	33309
RAMDEHOLL JAMWANT		8567 PINTO DR	LAKE WORTH	FL	33467
MCGRAY ANGELLA		6345 RED PINE LN # B	GREENACRES	FL	33415
EAGLETON GARY + DENENE		13231 N EL PUEBLO BLVD	FOUNTAIN HILLS	AZ	85268
ANDRINGA ELIZABETH TR	FOR HEINRICH	PO BOX 291	NORTH BRANFORD	CT	6471
JESSICA CORP		5580 8TH ST W STE 6 + 7	LEHIGH ACRES	FL	33971
LAUREN DEVELOPMENT CORPORATION		5580 8TH ST W STE 6 + 7	LEHIGH ACRES	FL	33971
CORNIELLE JORGE L		102 PRINCETON DR	TAPPAN	NY	10983
PERSAD KELVIN TR		11721 227TH ST	CAMBRIA HEIGHTS	NY	11411
GRANZOW WAYNE K	STEI	1132 10TH ST SW	ROCHESTER	MN	55902
PASETTI TED +	CULVER ANGEI	2948 SW 7TH AVE	CAPE CORAL	FL	33914
KOLLAR PETER T TR	FOR LANDINGS	3602 BROADWAY	FORT MYERS	FL	33901
HURLING HOLDINGS LLC		PO BOX 770871	NAPLES	FL	34107
GONTER PHYLLIS S TR	FOR PHYLLIS S	1186 QUESADA ST SE	PALM BAY	FL	32909
BENZ CARLETON A + JOAN F		W5522 STATE HWY 22	SHAWANO	WI	54166
SMITH MARTIN C		7123 PENNER LN #5	FORT MYERS	FL	33907
HAYDEN JOYCE A		536 COOK ST	LAKE PLACID	FL	33852
CAMPBELL WORRELL G +	LEE HAZEL A J/	3832 SW 52ND AVE	HOLLYWOOD	FL	33023
POSTEMA JAMES E + JUDITH C		358 BAYSHORE DR	CAPE CORAL	FL	33904
RHEA JOHN H JR		3058 BENNINGTON AVE	COLUMBUS	OH	43231
THOMPSON MONICA		15046 SW 108TH TER	MIAMI	FL	33196
HURLEY HOLDINGS LLC		438 LAGOON AVE	NAPLES	FL	34108
LAWRENCE LESMA J		2152 NW 104TH ST	MIAMI	FL	33147
GALLEGO RICHARD		888 BRICKELL KEY DR # 1804	MIAMI	FL	33131
LOURENCO ROBERT + CECILIA		1209 HIBISCUS AVE	LEHIGH ACRES	FL	33936
AROCHO-ZENO EDGARD		1209 CLEVELAND AVE	LEHIGH ACRES	FL	33972
WHITE MARY A PER REP		731 RIVER DR	MUNSTER	IN	46321
TALLEY JAMES D + CORDELIE		2554 9TH PL	LEHIGH ACRES	FL	33972
FERNANDEZ JUAN C + LILLIAN		13117 SW 26TH TER	MIAMI	FL	33175
BARTHELEMY MARIE		467 CONTRAL PK W # 2E	NEW YORK	NY	10025
POTHEN POTHEN P + ALEYAMMA		4433 SAGO CIR	WESTON	FL	33331
CLARK W P		877 FOREST HILL DR	MARION	NC	28752
ELOMINA DONA		51 PALMETTO DR	KEY WEST	FL	33040
HADAR HAGAI + ANAT		21 HAZAIT ST	42823 ZORAN		
PARRIS MARIJKE		1208 HIBISCUS AVE	LEHIGH ACRES	FL	33936
SEIBERT DAGMAR		13270 HICKORY RUN LN	FORT MYERS	FL	33912
MAHONEY ENITH P		12246 NW 11TH ST	PEMBROKE PINES	FL	33026
LEE COUNTY REALTY INC TR	FOR SWANSON	PO BOX 7329	FORT MYERS	FL	33911
PRAWL DALTON + JOEL		1410 ADMIRAL WOODSON LANE	CLEARWATER	FL	33755
FLORIDA SUNCOAST INVESTMENT		15985 BRIARCLIFF LN	FORT MYERS	FL	33912
BULYGA MICHAEL + MARY		414 JEFFERSON AVE	SALEM	MA	1970
GUZIK DONALD J +	GUZIK ANN M	205 17TH AVE S	GREENWOOD	MO	64034
ANDRACA WILLIAM		5525 JONGUIL LN	NAPLES	FL	34109
BAKER VICTORIA		6659 HENSCHEN CIR	WESTERVILLE	OH	43082
FIEFIE FRANTZ +	OTERO SANDR	1880 NE 154TH ST	NORTH MIAMI BEACH	FL	33162
LEEDY CHRISTINE B TR	FOR CHRISTINE	17821 ACACIA DR	NORTH FORT MYERS	FL	33917
WATERS BRUCE + PATRICIA		1206 EDWARDS AV	LEHIGH ACRES	FL	33972
LAMB IRENE K ET AL		5450 BEECHMONT AVE APT 304	CINCINNATI	OH	45230
YIM SUNG DUK + OK HEE		16 HICKORY	DOLLARD-DES-ORMEAUX	QC	H9G 3B7
GIBERSON FRANK P + VALERIE J		1010 SE 22ND ST	CAPE CORAL	FL	33990
BEARDSLEY BROOKE S		2360 19TH ST SW	NAPLES	FL	34117
SANDUKSY J H ET AL		825 NOB HILL CT	GAHANNA	OH	43230
BOZA EVERT A + LILLIAM M		1209 GINGER CIR	WESTON	FL	33326
BEAL CONSTANCE L + WAYNE		311 ROUTE 540	BRIDGETON	NJ	8302
BARRAIA J J + MARGARET F TR		12055 ENVIRONMENTAL DR #4	NEW PORT RICHEY	FL	34654
K HOVNANIAN FIRST HOMES LLC		10 HIGHWAY 35	RED BANK	NJ	7701
VARGAS GUILLERMO +	MARIN ADRIAN	2700 GLADES CIR #119	WESTON	FL	33327
YU SOON CHART		158 CASTRO ST	SAN FRANCISCO	CA	94114
PINO MARIA LUISA	DISC	7327 NW 36TH ST	MIAMI	FL	33166
HACKETT GLADSTONE + LENA G		18921 NW 24TH AVE	CAROL CITY	FL	33056
THOMAS ICYLIN		PO BOX 2014	LEHIGH ACRES	FL	33970
DURBIN GERALDINE C		1208 WASHINGTON AVE	LEHIGH ACRES	FL	33972
VATTANPARAMBIL LATHA		3940 TREE TOPS RD	HOLLYWOOD	FL	33026
MARTEL JOSE		19 LAKE RD	WAYNE	NJ	7470
EAGLETON GARY + DENENE		13231 N EL PUEBLO BLVD	FOUNTAIN HILLS	AZ	85268
REO PARTNERS INC		2200 N FEDERAL HWY #203	BOCA RATON	FL	33431
FLORIDA LAND FINANCIAL CORP		701 W CYPRESS CREEK RD STE 303	FORT LAUDERDALE	FL	33309
BELLO CARLOS		702 HENRY AVE N	LEHIGH ACRES	FL	33971
SANDOVAL JHON C		3212 16TH ST W	LEHIGH ACRES	FL	33971
HERNANDEZ LAZARO E		3910 SW SANTA BARBARA PL	CAPE CORAL	FL	33914
GRIDER CHARLES W JR + TANYA M		3302 16TH ST W	LEHIGH ACRES	FL	33971
ROYAL WEST PROPERTIES INC		11890 SW 8TH ST #502	MIAMI	FL	33184
CLOBES JAMES		5301 BAYVIEW CT	CAPE CORAL	FL	33904
BULYGA MICHAEL + MARY		414 JEFFERSON AVE	SALEM	MA	1970
ESTRADA ARIEL + ODALYS		3314 16TH ST W	LEHIGH ACRES	FL	33971
WILLIAMS OSMOND W + CLAUDETTE		129 BILBOA ST	ROYAL PALM BEACH	FL	33411
QUINONES PABLO + MAYRA LIZETH		3207 16TH ST	LEHIGH ACRES	FL	33971
TOUSSAINT JEAN G		4951 SW 9TH ST	MARGATE	FL	33068
LOVESKY ANTON P + HARRIET		2723 59TH ST	SARASOTA	FL	34243
VILLASMIL DAVID + ELVIRA ROSA		3300 16TH ST W	LEHIGH ACRES	FL	33971
STANCHFIELD EUGENE E + MARIA F		103 WORTHINGTON RD	GLASTONBURY	CT	6033
ALVAREZ VICKIE		5559 BILLINGS ST	LEHIGH ACRES	FL	33971
HARDY ADRIANA A +	SOBUS DIANA I	2957 HOLLAND DR	AUBURN	NY	13021
LINK OLIVER J +	LINK STEFFEN	IM RAIN 19	D-7434 RIEDERICH		
LAUREN DEVELOPMENT CORPORATION		5580 8TH ST W STE 6 + 7	LEHIGH ACRES	FL	33971
EQUITY TRUST COMPANY	FOR MICHAEL (	MICH 1057 ROSE GARDEN RD	CAPE CORAL	FL	33914
VIANNA CLEBERSON L		7841 GEORGIAN BAY CIR #103	FORT MYERS	FL	33912
HOLOWKA CHERYL LYNN		883 RALEIGH DR	TOMS RIVER	NJ	8753
DEROSKY FRANK		3808 SUNSET RD	LEHIGH ACRES	FL	33971
RENZENBRINK PATRICE A		8246 LAKEVALLEY DR	CINCINNATI	OH	45247
GJINKO OLSI		487 PARK AVE	WORCESTER	MA	1610
VIDES CARLOS A SILVA +	VIDES STACY E	902 ADELINE AVE	LEHIGH ACRES	FL	33971

MCNABB SCOTT E + AMY L		2429 MILLIE AVE S	LEHIGH ACRES	FL	33971
PESZKO RICKY F +SUSAN M		PO BOX 891	ALVA	FL	33920
LEE COUNTY		PO BOX 398	FORT MYERS	FL	33902
PERLMAN EDWARD H		7909 W 26TH ST	SAINT LOUIS PARK	MN	55426
DETERRA ALAN B + ARLENE L		1908 WESTBORO LOOP	LEHIGH ACRES	FL	33972
BAGANS CONSTRUCTION INC		30 COLORADO RD	LEHIGH ACRES	FL	33936
BAGANS CONSTRUCTION INC		30 COLORADO RD	LEHIGH ACRES	FL	33936
JOHNSON EASTON + JACQUELINE		311 INMAN ST	LEHIGH ACRES	FL	33972
MEDINA ORLANDO		11267 NW 6TH ST	MIAMI	FL	33172
BRENNAN CORP		5580 8TH ST W	LEHIGH ACRES	FL	33971
DODD DEBORAH K		5996 DICKENSON CT	NORTH FORT MYERS	FL	33903
LEHIGH ESTATES LAND	DEVELOPMENT	100 PEARL ST	BRIDGEWATER	MS	2324
ADAMS DAVID + CINDY		4743 BUTTERFLY	NORTH PORT	FL	34288
CHAVEZ LAZARO I		12401 W OKEECHOBEE RD LOT 254	HIALEAH	FL	33018
CAMACHO FRANCISCO M + SIGRID		4352 SAFARI RUN	TALLAHASSEE	FL	32308
JARMAN ERBIN R +	JARMAN FREDI	2025 NW 191ST ST	OPA LOCKA	FL	33056
ADAMS DAVID + CINDY		4743 BUTTERFLY	NORTH PORT	FL	34288
TORRES FELIX + DOREEN		800 LEE AVE	LEHIGH ACRES	FL	33936
LEHIGH ESTATES LAND	DEVELOPMENT	100 PEARL ST	BRIDGEWATER	MA	2324
DODD ESTELLE M		5740 NEAL RD	FORT MYERS	FL	33905
BRENNAN CORP		5580 8TH ST W	LEHIGH ACRES	FL	33971
WOLNIK FAMILY TRUST		1802 E 9TH ST	LEHIGH ACRES	FL	33972
WOLNIK FAMILY TRUST		1802 E 9TH ST	LEHIGH ACRES	FL	33972
HAWKS HAVEN GOLF COURSE	COMMUNITY DI	10739 DEERWOOD PARK BLVD #300	JACKSONVILLE	FL	32256
LIVESAY JOE + ANGIE		16521 SAN CARLOS BLVD STE D	FORT MYERS	FL	33908
HOVING JOHN		5751 HIGGINBOTHAM RD	FORT MYERS	FL	33905
HOVING JOHN		5751 HIGGINBOTHAM RD	FORT MYERS	FL	33905
CUTLIP M MARIE		100 E 9TH ST	LEHIGH ACRES	FL	33936
THOMPSON CHRISTOPHER + STACIE		3410 WILLOW WOOD RD	LAUDERHILL	FL	33319
SCHMIDT RICHARD E + PEGGY ANN		5640 MACKABOY CT	FORT MYERS	FL	33905
TOWN LAKES HOMEOWNERS ASSN INC		1140 LEE BLVD	LEHIGH ACRES	FL	33936
RASHEED MAMOON AL		828 W MAIN ST	MT PLEASANT	PA	15666
KB HOME FORT MYERS LLC		12535 NEW BRITTANY BLVD	FORT MYERS	FL	33907
KB HOME FORT MYERS LLC		12535 NEW BRITTANY BLVD	FORT MYERS	FL	33907
BURNS ROGER II		18100 STAR JASMINE CT	LEHIGH ACRES	FL	33936
GALEAS SAUL + MARTA		18140 STAR JASMINE CT	LEHIGH ACRES	FL	33936
KB HOME FORT MYERS LLC		12535 NEW BRITTANY BLVD	FORT MYERS	FL	33907
SCHORLE JEFFREY S + ANNE S		8001 ALLAMANDA CT	LEHIGH ACRES	FL	33936
KB HOME FORT MYERS LLC		12535 NEW BRITTANY BLVD	FORT MYERS	FL	33907
KB HOME FORT MYERS LLC		12535 NEW BRITTANY BLVD	FORT MYERS	FL	33907
LOCKER GREGG + ROSEANNE		8010 FOUNTAIN MIST BLVD	LEHIGH ACRES	FL	33936
KB HOME FORT MYERS LLC		12535 NEW BRITTANY BLVD	FORT MYERS	FL	33907
KB HOME FORT MYERS LLC		12535 NEW BRITTANY BLVD	FORT MYERS	FL	33907
KB HOME FORT MYERS LLC		12535 NEW BRITTANY BLVD	FORT MYERS	FL	33907
KB HOME FORT MYERS LLC		12535 NEW BRITTANY BLVD	FORT MYERS	FL	33907
GENOVA J F + JOSEPHINE M	VEN	8428 PINEY BRANCH DR	APEX	NC	27539
KB HOME FORT MYERS LLC		12535 NEW BRITTANY BLVD	FORT MYERS	FL	33907
JAGOPAT KHEMRAJ + JANKI		8000 FOUNTAIN MIST BLVD	LEHIGH ACRES	FL	33936
KB HOME FORT MYERS LLC		12535 NEW BRITTANY BLVD	FORT MYERS	FL	33907
KB HOME FORT MYERS LLC		12535 NEW BRITTANY BLVD	FORT MYERS	FL	33907
YOUNG MARIANNE EST	JMO	4913 SKYLINE BLVD	CAPE CORAL	FL	33914
PERRY WILLARD K + ORTHA		PO BOX 156	SHELBY	NE	68662
BHAGWANDIN TIKARAM J + LILLA		6714 WATERTON DR	RIVERVIEW	FL	33569
BREEN INC		PO BOX 540344	LAKE WORTH	FL	33454
BLALOCK DAVID A + LINDA W		5108 MT HERMON-ROCK CREEK RD	SNOW CAMP	NC	27349
RICKER D ARLENE		805 TWIN CREEKS DR	ALLEN	TX	75013
LEE MITCHELL + TRACI LEE		5890 STALEY RD	FORT MYERS	FL	33905
UYEMURA KENNETH K + DIANE C		17901 WILTON PL	TORRANCE	CA	90504
LEWIS ROBERT +	LEWIS PANSY T	1123 CLAYTON AVE	LEHIGH ACRES	FL	33936
NATIONAL RECREATIONAL	PROPERTIES C	ONE MAUCHLY	IRVINE	CA	92618
KB HOME FORT MYERS LLC		12535 NEW BRITTANY BLVD	FORT MYERS	FL	33907
JADOOPAT RAMPADARAT +	JADOOPAT ED\	8030 ALLAMANDA CT	LEHIGH ACRES	FL	33936
KB HOME FORT MYERS LLC		12535 NEW BRITTANY BLVD	FORT MYERS	FL	33907
WILSON THOMAS +	HERBERT LIND	1905 WANDA AVE N	LEHIGH ACRES	FL	33971
KB HOME FORT MYERS LLC		12535 NEW BRITTANY BLVD	FORT MYERS	FL	33907
RUSSELL DAVID		16500 COLLINS AVE	MIAMI	FL	33160
KAKALIAS VASSILIOS + SONIA		8010 ALLAMANDA CT	LEHIGH ACRES	FL	33936
REID MARK A		12 HILLTOP LN	WHEATLEY HEIGHTS	NY	11798
KB HOME FORT MYERS LLC		12535 NEW BRITTANY BLVD	FORT MYERS	FL	33907
BATES DAVID + TRISTINE		16703 ROLANDO AVE	SAN LEANDRO	CA	94578
KB HOME FORT MYERS LLC		12535 NEW BRITTANY BLVD	FORT MYERS	FL	33907
TOLSTAD NORMAN S TR +	TOLSTAD AMY	2501 ANACAPA ST	SANTA BARBARA	CA	93105
JMP1 LLC		24 COSMOPOLITAN DR #10	LEHIGH ACRES	FL	33936
CULLISON JOHN L JR		1065 GULF SHORE BLVD N #106	NAPLES	FL	34102
EASTMOND ENTERPRISES INC		314 GUNNERY RD S	LEHIGH ACRES	FL	33971
SOJUACO ESPERANZA F		5820 HARBORAGE DR	FORT MYERS	FL	33908
JABLONSKI ROBERT + COLLEEN		8000 ALLAMANDA CT	LEHIGH ACRES	FL	33936
RHYNE DENNIS		24951 SAUSALITO	LAGUNA HILLS	CA	92653
FORNEY JAMES H + JANICE M	JAMI	PO BOX 534	EASTPORT	NY	11941
LEON + LEON INVESTMENTS CORP		702 E 31ST ST	HIALEAH	FL	33012
LAWTHER DEAN		1123 CALVIN AVE	LEHIGH ACRES	FL	33936
SALAZAR HENRY +	PULIDO MARIS(	2135 NW 76TH TER	PEMBROKE PINES	FL	33024
MUNSEN ROSEMARY SUMNER		3414 THUNDER POINT DR	GAINESVILLE	GA	30506
JOHNSON MARY JANE		1528 WILFORD LN	INDIANAPOLIS	IN	46229
GREEN THOMAS R		5044 PONITZ PKWY	PACE	FL	32571
GISELE JEAN FELIX		2138 CHAGALL CIR	WEST PALM BEACH	FL	33409
CORTEZ PABLO + MARIA DELALUZ		11141 LUCKETT RD EXT	FORT MYERS	FL	33905
TAX FREE STRATEGIES LLC	FOR EDWARD I	12853 BANYAN CREEK DR	FORT MYERS	FL	33908
PETERSON JAMES B +	PETERSON CHI	PO BOX 100955	CAPE CORAL	FL	33910
POPIEL WITOLD F +	POPIEL MARIA	2443 OAKTREE LN	PARK RIDGE	IL	60068
HERNANDEZ FRANK + ROSARIO		32-14 70TH ST	EAST ELMHURST	NY	11370
LODGE TERRI A		11131 LUCKETT RD EXT	FORT MYERS	FL	33905
SIMON RONALD TR	FOR CHRISTIAI	1217 E CAPE CORAL PKWY #135	CAPE CORAL	FL	33904
ALLEN DEBRA L		12830 SW 147TH TERRACE RD	MIAMI	FL	33186
MACHADO HENRY		153 E LINCOLN AVE	ROSELLE PARK	NJ	7204
DALTON WILLIAM +	JONES KRISTEI	6140 GREENBRIAR FARMS RD	FORT MYERS	FL	33905
RAPHAEL AMOSS		2880 44TH TER SW	NAPLES	FL	34116
MERL SEBASTIAN		LERCHENWEG 15	83071 STEPHANSKIRCHEN		
HUSKEY BILLY R + LOIS E TR	FOR BILLY R HI	5718 SCOTT ST	CHATTANOOGA	TN	37412

GHANS STANFORD H JR		3235 CYPRESS GLEN WAY UNIT 312	NAPLES	FL	34109
BASS LLC		12244 TREELINE AVE # 3	FORT MYERS	FL	33913
SCHRAMM ROBERT S + SHARON A TR	FOR ROBERT S	6200 GREENBRIAR FARMS RD	FORT MYERS	FL	33905
PETTERSSON JEFFREY L		1801 SPRUCE LN	BENBROOK	TX	76126
NATIONAL RECREATIONAL	PROPERTIES C	ONE MAUCHLY	IRVINE	CA	92618
ALVAREZ ALBERTO + ZENAIDA		3000 MARCOS DR P-101	AVENTURA	FL	33160
DRAKE JENNIFER ELLEN + DANIEL		1934 HICKORY TRACE DR	ORANGE PARK	FL	32003
MARKS RV + BOAT SALES	FORT MYERS L	4681 WAYCROSS RD	FORT MYERS	FL	33905
GONZALEZ IDALBERTO +	MARTINEZ MAF	273500 52ST #206	HIALEAH	FL	33016
RODRIGUEZ HILDA		1612 SW 18TH ST	MIAMI	FL	33145
GONZALEZ MIRTA		2081 RIVER REACH DR APT 433	NAPLES	FL	34104
LEE COLLIER PROPERTIES LLC		6597 NICHOLAS BLVD #404	NAPLES	FL	34108
BERKE DALE STACEE		PO BOX 222	ROSAMOND	CA	93560
JMP1 LLC		24 COSMOPOLITAN DR #10	LEHIGH ACRES	FL	33936
COCHRAN JIMMIE J + LOYCE F		PO BOX 1701	FORT MYERS	FL	33902
VARELA ISMAEL +	VAREIA MARTA	11113 NW 7 ST #105	MIAMI	FL	33172
WILSON PUSILYN		3235 CYPRESS GLEN WAYS #312	NAPLES	FL	34109
STRATEGIC SOURCING LLC		16 WOBURN LN	SCHAUMBURG	IL	60173
TAMER WANDA		117 COLUMBUS AVE	LEHIGH ACRES	FL	33972
YOUNG MILES M + CHARLINE W		103 CANTERBURY DR	MADISON	AL	35758
MILLER LLOYD SYLVESTER		1360 NW 171ST ST	MIAMI	FL	33169
MARINELLI GAIL		PO BOX 50699	FORT MYERS	FL	33994
NATIONAL RECREATIONAL	PROPERTIES C	ONE MAUCHLY	IRVINE	CA	92618
MALPICA JOHN		1433 BROADWAY BLVD	TOMS RIVER	NJ	8757
GEORGE ROBERT M + PAMELA P		6080 GREENBRIAR FARMS RD	FORT MYERS	FL	33905
RITCHEY RONALD M		6750 DANIELS RD	NAPLES	FL	34109
GASSNER DEVELOPMENT INC		1140 LEE BLVD #101	LEHIGH ACRES	FL	33936
BARSELLA IVANA +	BARSELLA ISOI	1426 COVENTRY CT	DARIEN	IL	60561
FETTY W O + HENRIETTA H L/E		8509 FERRY RD	WAYNESVILLE	OH	45068
BELLON JESSICA PEREZ		8455 NW 111TH CT	MIAMI	FL	33178
PFEIL WILLIAM +	PFEIL DONNA J	6711 MASON DALE PL	RICHMOND	VA	23234
VARON GERMAN GARCIA +	PARRA NEIDY I	KRA 5 3818 APTO 702 EDIFICIO	CAMINO DORADO IBAGUE		
SMITH JANICE ANN		804 POINSETTIA AVE	LEHIGH ACRES	FL	33936
LAGO ANDREA L + BRUNA L TR		1433 GRANVILLE AVE	PARK RIDGE	IL	60068
LOVOS SANDRA B +	HERNANDEZ AI	5449 HUNTER BLVD	NAPLES	FL	34116
THOM CLAUDIA + ERROL		1122 PLUMOSA AVE	LEHIGH ACRES	FL	33936
FOOTE DAVID G		6091 GREENBRIAR FARMS RD	FORT MYERS	FL	33905
PHILLIPS GEORGE J JR		107 NE 13TH AVE	CAPE CORAL	FL	33909
GRAY JOHN S TR	FOR JOHN S GI	2425 DEXTER RD	AUBURN HILLS	MI	48326
DOYLE EDWARD W TRUSTEE FOR	MAR	PO BOX 61047	FORT MYERS	FL	33906
HEALY MARCY	MAR	145 HICKS ST APT B11	BROOKLYN	NY	11201
BARRIOS VICTOR +	FERNANDEZ GI	1857 W 2ND AVE	HIALEAH	FL	33010
ASHER JOHN A + DOREEN M		1991 MITCHELL AVE	ALVA	FL	33920
LEVY Z GERALDINE L/E		2020 MITCHELL AVE	ALVA	FL	33920
MENTZEL CHARLES R		4571 PINE RIDGE RD	NAPLES	FL	34119
STRAYHORN GUY R 1/2 INT +	STRAYHORN D	PO BOX 1288	FORT MYERS	FL	33902
XIOUTAS JACK + ANNALISA		11800 LUCKETT RD EXT	FORT MYERS	FL	33905
FOOTE DAVID G		6091 GREENBRIER RD	FORT MYERS	FL	33905
FLORES ANGEL R		3318 SW SANTA BARBARA PL	CAPE CORAL	FL	33914
J B ALVA INC		PO BOX 50949	FORT MYERS	FL	33994
MARKS RV + BOAT SALES	FORT MYERS L	4681 WAYCROSS RD	FORT MYERS	FL	33905
MARKS RV + BOAT SALES	FORT MYERS L	4681 WAYCROSS RD	FORT MYERS	FL	33905
BBF LLC		5313 26TH ST SW	LEHIGH ACRES	FL	33971
REASON CHARLES V		17961 LEETANA	N FT MYERS	FL	33917
BBF LLC		5313 26TH ST SW	LEHIGH ACRES	FL	33971
MARKS RV + BOAT SALES	FORT MYERS L	4681 WAYCROSS RD	FORT MYERS	FL	33905
MATTHEWS MARGARET F		4846 KEMPSVILLE GREENS PKWY	VIRGINIA BEACH	VA	23462
HOWARD VINCENT +	POWELL-SCOT	204 W 9TH ST	LEHIGH ACRES	FL	33936
LECLAIRE L E + VERA J		6016 CONNERY DR	DALLAS	TX	75205
GLANVILLE CARMEN		3440 NW 214TH ST	OPA LOCKA	FL	33056
GONZALEZ LUCIA D #560934		14954 SW 32ND TER	MIAMI	FL	33185
BRANCHEDOR ISEMENA +	TIMOTHEE ODI	2750 48TH TER SW	NAPLES	FL	34116
PEREZ JOHN W		10745 SW 32ND ST	MIAMI	FL	33165
FIALLO KRYSTALL JULIETTE O	KRY	560 E 46TH ST	HIALEAH	FL	33013
BYNOE JOSEPH + MARCIA		4781 NW 15TH ST	COCONUT CREEK	FL	33063
HAGGIE REBECCA J		10970 LUCKETT RD EXT	FORT MYERS	FL	33905
MCILTROT WILLIAM G TR	FOR W MCILTR	3960 ELLIS RD	FORT MYERS	FL	33905
LIPINSKI DAVID J +	LIPINSKI VIRGI	11380 MEADOW LANE	BONITA SPRINGS	FL	34135
BARKER FREDERICK + TINA MARIE		10361 ANGUS LN	FORT MYERS	FL	33905
LANSER DANIEL J JR		775 ARBURY AVE SE	NORTH CANTON	OH	44720
GONZALEZ CELSO + ROSA MARIA		340 TAMIAMI CANAL RD	MIAMI	FL	33144
TAX FREE STRATEGIES LLC	FOR ROY D SH	12853 BANYAN CREEK DR	FORT MYERS	FL	33908
THERESIAS ARSENE + MAGELIE		5024 CATALINA CT	NAPLES	FL	34112
MAILLET DAVID J + KATHY D		63 BASE LINE RD	LAKEVILLE WESTMORLAND	NB	E1H 1N5
GORDON CARL F		6320 NW 11TH ST APT 205	SUNRISE	FL	33313
PARRETT FLORA J		313 W 12TH ST #15	LEHIGH ACRES	FL	33936
PARRETT FLORA J		313 W 12TH ST #15	LEHIGH ACRES	FL	33936
PENSCO TRUST COMPANY	FOR STEPHEN	450 SANSOME ST 14TH FL	SAN FRANCISCO	CA	94111
SEDA EDWIN + EVELYN M		8315 LIME SPRINGS DR	HOUSTON	TX	77095
MARKS RV + BOAT SALES	FORT MYERS L	4681 WAYCROSS RD	FORT MYERS	FL	33905
FIRST HOME BUILDERS OF FLORIDA		2503 DEL PRADO BLVD S STE 300	CAPE CORAL	FL	33904
MUNERA CONRADO		19055 NW 84TH PL	HIALEAH	FL	33015

NEWS-PRESS

Published every morning – Daily and Sunday
Fort Myers, Florida

Affidavit of Publication

STATE OF FLORIDA
COUNTY OF LEE

Before the undersigned authority, personally appeared **Kathy Allebach** who on oath says that he/she is the **Legal Assistant** of the News-Press, a daily newspaper, published at Fort Myers, in Lee County, Florida; that the attached copy of advertisement, being a **Display** In the matter of **Public Information Workshops** In the court was published in said newspaper in the issues of **February 21, 2007**

Affiant further says that the said News-Press is a paper of general circulation daily in Lee, Charlotte, Collier, Glades and Hendry Counties and published at Fort Myers, in said Lee County, Florida and that said newspaper has heretofore been continuously published in said Lee County; Florida, each day, and has been entered as a second class mail matter at the post office in Fort Myers in said Lee County, Florida, for a period of one year next preceding the first publication of the attached copy of the advertisement; and affiant further says that he/she has neither paid nor promised any person, firm or corporation any discount, rebate, commission or refund for the purpose of securing this advertisement for publication in the said newspaper.

Kathy Allebach

Sworn to and subscribed before me this

21st day of February 2007 by

Kathy Allebach
personally known to me or who has produced

_____

as identification, and who did or did not take an oath.

Notary Public Gladys D Vanderbeck

Print Name _____

My commission expires

NOTARY PUBLIC Gladys D. Vanderbeck
Commission # DD378967
Expires December 13, 2008
STATE OF FLORIDA Bonded Troy Fain - Insurance, Inc. 800-385-7019

PUBLIC INFORMATION WORKSHOPS

LUCKETT ROAD & SUNSHINE BOULEVARD CORRIDOR EXTENSION STUDIES

The Lee County Department of Transportation (LC DOT) will conduct two public information workshops for the Luckett Road & Sunshine Boulevard Corridor Extension Studies.

INFORMATION FOR BOTH STUDIES WILL BE SHOWN AT EACH WORKSHOP, YOU MAY ATTEND EITHER WORKSHOP.

TIME
"Open House"
4:30-6:30 p.m.

DATE
Monday, February 26, 2007

PLACE
Veterans Park Rec. Center
55 S. Homestead Road
Lehigh

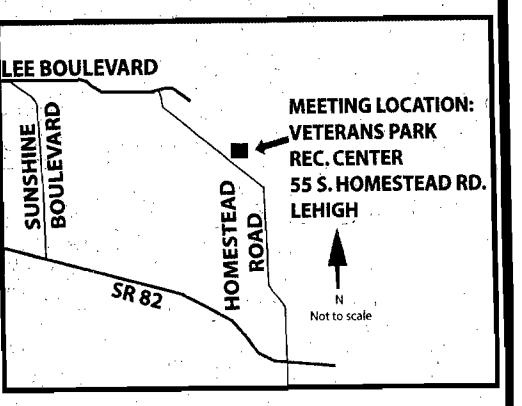

TIME
"Open House"
4:30-6:30 p.m.

DATE
Thursday, March 8, 2007

PLACE
Grace Church
14036 Matanzas Drive
Fort Myers

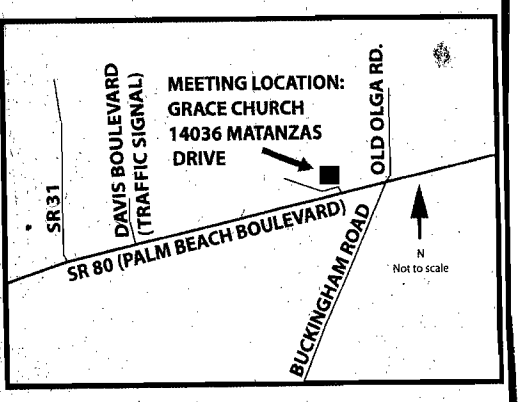

The Luckett Road extension study area is from Interstate 75 (I-75) east to Joel Boulevard. The Sunshine Boulevard extension study area begins in Lehigh at 59th Street West and continues north to State Road 80.

These analyses will be conducted to assist LC DOT in reaching a decision on the location and conceptual design for the long-range improvements for the extension of Luckett Road from I-75 to Joel Boulevard and the extension of Sunshine Boulevard from 59th Street north to SR 80.

LC DOT is inviting the public to attend a public information workshop to view a short looping video presentation, display boards with more detailed aerials of the potential alignments, typical sections, and learn more information about the project. Representatives from LC DOT will be available to discuss the project and answer questions. The meeting will be conducted in an "open house" format; no formal presentation will be given. You may attend anytime between 4:30 – 6:30 p.m.

Anyone needing special accommodations under the Americans with Disabilities Act of 1990 should contact Kris Cella via e-mail to kcella@cella.cc or phone (239) 337-1071 prior to the workshop. If you have any questions about the project or would like information prior to the workshop, contact Ms. Cella.

LEE COUNTY
SOUTHWEST FLORIDA

Visit the project web site at www.luckettsunshine.com

Lee County Department of Transportation
1500 Monroe Street
Fort Myers, FL 33901

PRESS RELEASE

FOR IMMEDIATE RELEASE

CONTACT:
Kris Cella, Cella Molnar & Associates, Inc.
239-337-1071
FAX: 239-337-1076
kcella@cella.cc

Two Public Information Workshops Scheduled For the Luckett Road & Sunshine Boulevard Corridor Extension Studies

Fort Myers, FL, February 22, 2007– The Lee County Department of Transportation (LC DOT) will conduct two public information workshops for the Luckett Road & Sunshine Boulevard Corridor Extension Studies.

INFORMATION FOR BOTH STUDIES WILL BE SHOWN AT EACH WORKSHOP; THE PUBLIC MAY ATTEND EITHER WORKSHOP.

• The first workshop will be held from **4:30-6:30 p.m.** on **Monday, February 26, 2007** at **Veterans Park Recreation Center (Gymnasium)**, 55 South Homestead Road, Lehigh Acres.

• The second workshop will be held from **4:30-6:30 p.m.** on **Thursday, March 8, 2007** at **Olga Grace Church**, 14036 Matanzas Drive, Fort Myers.

The Luckett Road Corridor Extension Study area is from Interstate 75 (I-75) east to Joel Boulevard. The Sunshine Boulevard Corridor Extension Study area begins in Lehigh Acres at 59th Street and continues north to State Road 80 (SR 80).

These studies are being conducted to assist LC DOT in reaching a decision on the location and conceptual design for the long-range improvements for the extension of Luckett Road from I-75 to Joel Boulevard and the extension of Sunshine Boulevard from 59th Street north to SR 80.

LC DOT is inviting the public to attend a public information workshop to view a short video presentation, display boards with more detailed aerials of the potential alignments, typical sections, and learn more information about the project. Representatives from LC DOT will be available to discuss the project and answer questions. **The workshops will be conducted in an "open house" format; no formal presentation will be given. You may attend the workshops anytime between 4:30 – 6:30 p.m.**

Anyone needing special accommodations under the Americans with Disabilities Act of 1990 should contact Kris Cella with Cella Molnar & Associates at kcella@cella.cc or phone (239) 337-1071 prior to the workshop. If you have any questions about the project or would like information prior to the workshop, please contact Ms. Cella.

-30-

Lee County Department of Transportation
1500 Monroe Street
Fort Myers, FL 33901

PRESS RELEASE
FOR IMMEDIATE RELEASE

CONTACT:
Kris Cella, Cella Molnar & Associates, Inc.
239-337-1071
FAX: 239-337-1076
kcella@cella.cc

Public Information Workshop Scheduled For the Luckett Road & Sunshine Boulevard Corridor Extension Studies

Fort Myers, FL, March 6, 2007– The Lee County Department of Transportation (LC DOT) will conduct a public information workshop for the Luckett Road & Sunshine Boulevard Corridor Extension Studies.

- The workshop will be held from **4:30-6:30 p.m.** on **Thursday, March 8, 2007** at **Olga Grace Church**, 14036 Matanzas Drive, Fort Myers.

The workshop will be conducted in an "open house" format; no formal presentation will be given. You may attend the workshop anytime between 4:30 – 6:30 p.m.

The Luckett Road Corridor Extension Study area is from Interstate 75 (I-75) east to Joel Boulevard. The Sunshine Boulevard Corridor Extension Study area begins in Lehigh Acres at 59th Street and continues north to State Road 80 (SR 80).

These studies are being conducted to assist LC DOT in reaching a decision on the location and conceptual design for the long-range improvements for the extension of Luckett Road from I-75 to Joel Boulevard and the extension of Sunshine Boulevard from 59th Street north to SR 80.

LC DOT is inviting the public to attend the public information workshop to view a short video presentation to learn more information about the project. Display boards with more detailed aerials of the potential alignments and roadway typical sections will be on display. Representatives from LC DOT will be available to discuss the project and answer questions.

Anyone needing special accommodations under the Americans with Disabilities Act of 1990 should contact Kris Cella with Cella Molnar & Associates at kcella@cella.cc or phone (239) 337-1071 prior to the workshop. If you have any questions about the project or would like information prior to the workshop, please contact Ms. Cella.

-30-

Appendix C

LEE COUNTY
SOUTHWEST FLORIDA

LUCKETT ROAD & SUNSHINE BOULEVARD CORRIDOR EXTENSION STUDIES
PUBLIC INFORMATION WORKSHOP
February 26 and March 8, 2007

INTRODUCTION

The Lee County Department of Transportation (LC DOT) welcomes you to this public information workshop for the Luckett Road & Sunshine Boulevard Corridor Extension Studies. Representatives from LC DOT are present to discuss project information and answer your questions. **There will not be a formal presentation this evening.**

To get the most out of this workshop we recommend that you view the exhibits in the following order:

- Watch the looping video presentation that contains an overview and more information about the project.
- View aerial boards showing the initial alignment alternatives and those being recommended for further study.
- Fill out your comment forms and deposit in the comment boxes tonight or mail to the address provided on the back of the form within 14 days.

All comments become a part of the project record and will be compiled into a technical memorandum for the Luckett Road & Sunshine Boulevard Corridor Extension Studies Public Information Workshops. The technical memorandum will be available for viewing in approximately four to six weeks on Lee County's web site at www.lee-county.com/publicworks/workshop.htm.

PROJECT DESCRIPTION

The Luckett Road Extension Study Area is from Interstate 75 east to Joel Boulevard. The Sunshine Boulevard Extension Study Area begins in Lehigh Acres at 59th Street West and continues north to State Road 80.

The objective of the two studies is to develop transportation facilities that are economically efficient and environmentally sound. This process requires the combined efforts of professional engineers, planners and scientists who collect and analyze project-related information to develop the best solution for a community's transportation needs. Improvement alternatives will be developed that will meet future travel demand and attempt to minimize impacts to the community and the natural environment. Once the analysis of all the viable alternatives is complete for each project and the public has had the opportunity to comment on these alternatives, a recommendation will be made to the Lee County Board of County Commissioners.

EVALUATION OF ALTERNATIVES

The preliminary alternatives are now being compared based on community and environmental impacts, costs for design and construction engineering inspection, right-of-way acquisition, construction and environmental mitigation. A number of alternatives shown in the first newsletter are not being recommended for further study based on initial evaluation of the screening criteria. The alignment alternatives the project team is recommending for further study are shown on the maps being handed out tonight. The evaluation of the alignment alternatives will continue and more alternatives will be eliminated as the study progresses. Public comment and sentiment will be considered during the screening process and will be accepted throughout the project, and at the two additional workshops that will be held later on in the year as the study progresses.

PROJECT CONTACT

If you have questions or would like information about this project, please contact the project's public information consultant, Cella Molnar & Associates, Inc., at (239) 337-1071 or toll-free at 1-877-496-1076 or e-mail to kcella@cella.cc . Visit the web site at www.luckettsunshine.com .

LUCKETT ROAD CORRIDOR EXTENSION STUDY ALIGNMENTS RECOMMENDED FOR FURTHER STUDY

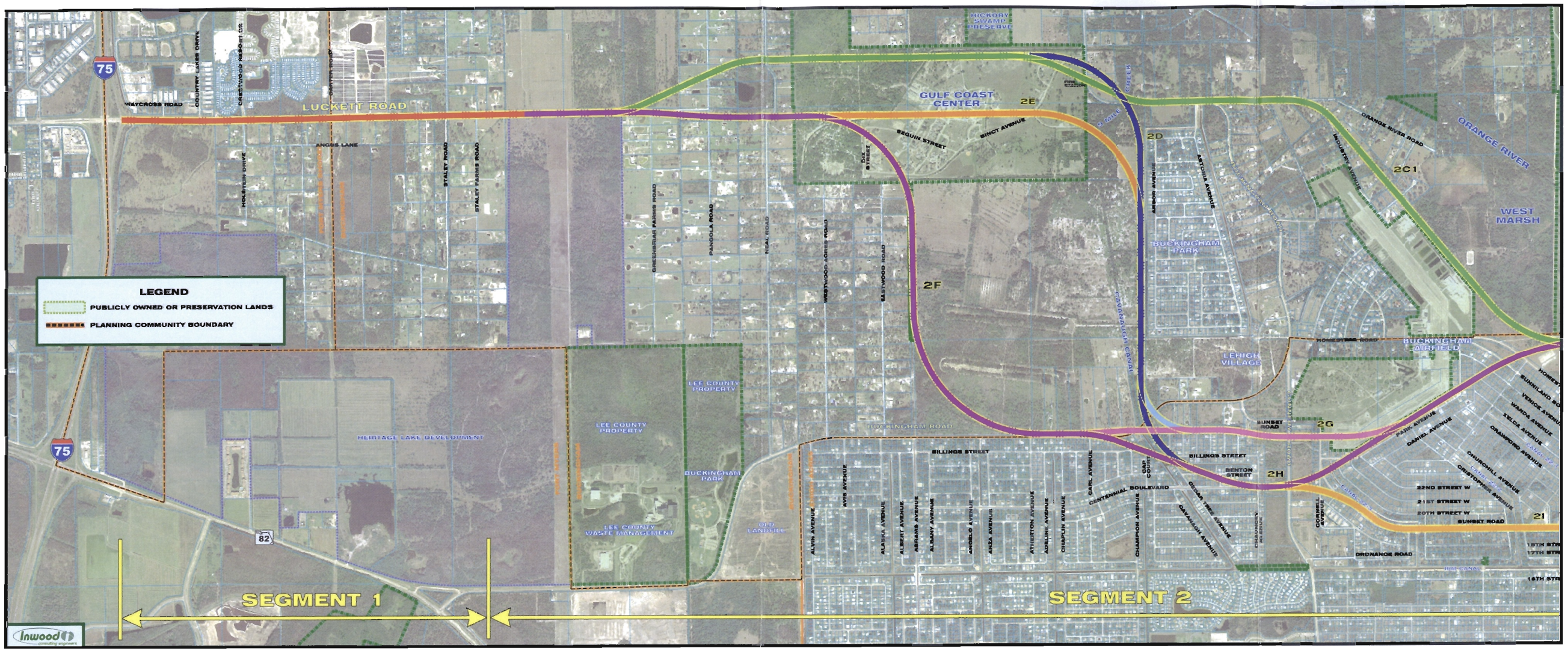



SUNSHINE BOULEVARD CORRIDOR EXTENSION STUDY
ALIGNMENTS RECOMMENDED FOR FURTHER STUDY

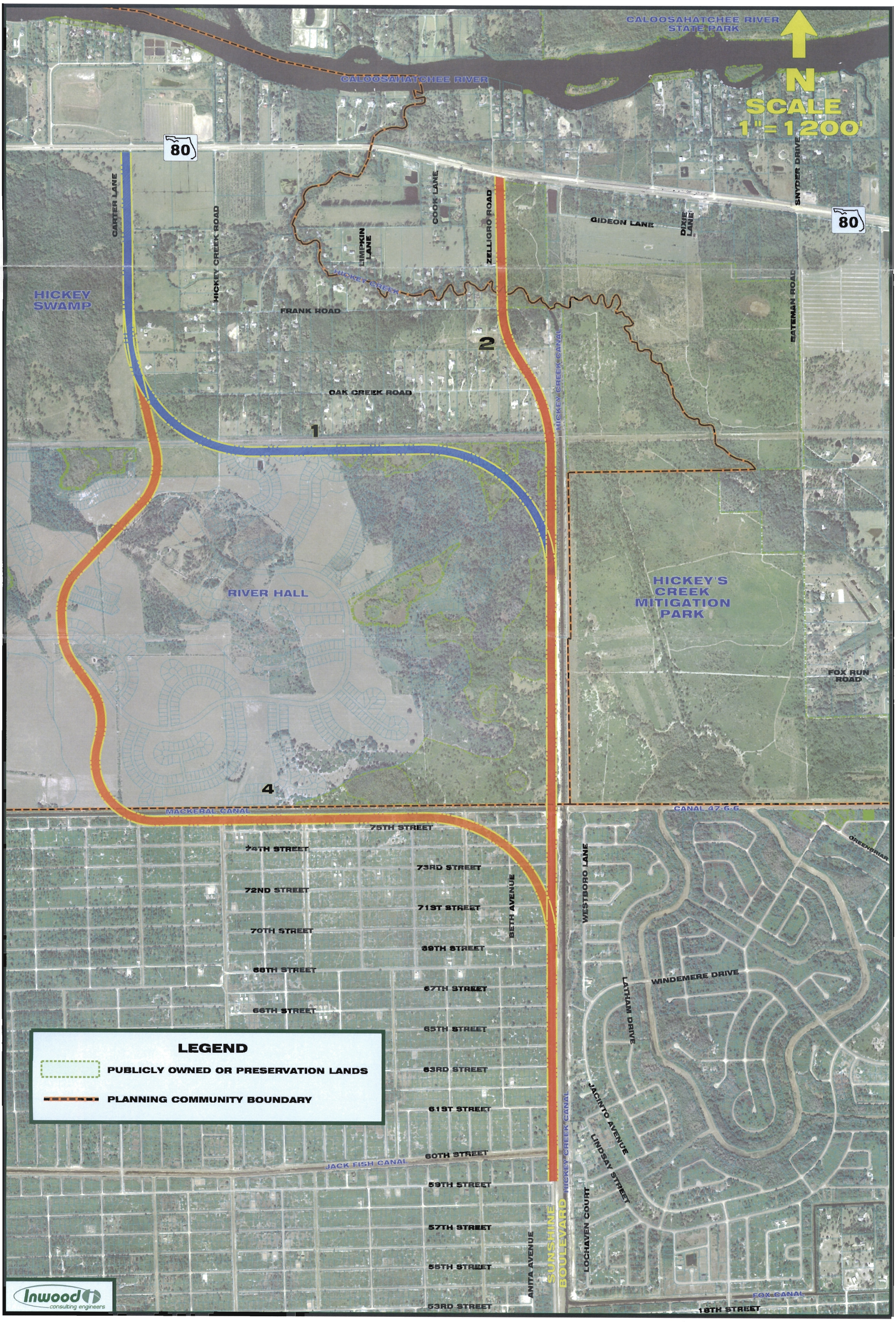

Appendix D

Luckett Road Corridor Extension
Comment Summary

In favor of the Luckett Road Extension

Comment: In favor of the Luckett Road extension. **(6)**

Comment: The Luckett Road Extension seems to be a good way to relieve traffic from the Lehigh Acres area. **(1)**

Comment: We need this project to come through as traffic is terrible and we need more ways to get in and out of Lehigh Acres. In emergency situations, in case of hurricane evacuation we will have a mess. **(1)**

Comment: The news road plans are a great idea, my only suggestion is to do it once and do it right. If Luckett Road needs to be six lanes, then make it six lanes and be done with it. **(1)**

Comment: Do it and do it soon. **(1)**

Comment: Phase one of the Luckett Road extension should be done even if none of the other phases are completed. Traffic could take Staley Road to Orange River and then Buckingham Road and this would ease a lot of the problem. Staley Road could also be widened to Orange River as a temporary easement. This project is badly needed and it should be accelerated. **(1)**

Response: Comments noted.

Favored Alignments for Luckett

Favor 2B

Comment: I favor alignment 2B. **(7)**

Comment: There is something fishy about taking 2B off the table unless developers are paying big. It affects the least amount of our favorite homes and wetlands and quiet drives after serving the city (I am a night nurse). **(1)**

Comment: Why was this eliminated? I suggest not eliminating it as a viable alternative and put it back on the drawing board. It does not interrupt residences at the beginning; it goes through land that has been bought by a developer and through property already owned by Lee County of which none is considered wetlands. **(1)**

Comment: This alignment to 2I seemed to have the least impact on Buckingham residents. **(1)**

Response: Alignment 2B does impact wetlands, however due to public input at the two workshops; this alignment will be examined in more detail to determine if it is a viable alternative.

Favor 2C1
Comment: I favor alignment 2C1. **(2)**

Comment: The best way to help traffic issues is to keep the main route farther away from Lee Boulevard and SR 82. This alignment would be in the center and spread the traffic flow out instead of more congestion. **(1)**

Response: Comments noted.

Favor 2D
Comment: I favor alignment 2D. **(1)**

Response: Comments noted.

Favor 2E
Comment: I favor alignment 2E. **(3)**

Comment: To keep traffic off Buckingham Road. **(1)**

Comment: 2E to 2G. **(2)**

Response: Comments noted.

Favor 2F
Comment: I favor alignment 2F. **(39)**

Comment: 2F should connect to 2G to keep the road straight and traffic flowing. **(3)**

Comment: Consider 2F to 2G to 2H to 3A through Lehigh Acres (it affects fewer people and harms the environment less than 2C1). **(1)**

Response: 2G negatively impacts the Mosquito Control airfield.

Comment: It would be the best plan to avoid chaos in the Buckingham community. I moved here for the rural atmosphere and want to see it preserved. **(1)**

Comment: It is mostly undeveloped lands so this would have the least amount of impact on existing residences in the area. Not to mention the main reason the

majority of people moved to this area, to be away from the hustle of everyday traffic and development. **(1)**

Comment: Since it would be the least intrusive to the Buckingham Area which was supposed to be set aside as a rural preserve area. **(10)**

Comment: Alternative 2C would work but is less desirable than 2F. **(1)**

Comment: If you must build please use 2F to 2H. **(1)**

Comment: 2F (to 3B). **(1)**

Comment: 2F (to 2I). **(3)**

Comment: Since it will benefit Lehigh they should bear the roadway. **(1)**

Comment: Three of the four proposed alignments will affect my property. I use this property to earn a living - plus it is a heritage for my kids. I would appreciate it if this alignment was selected. **(1)**

Comment: I live on Buckingham Road and would like to see the area near me stay rural. Three of the other routes run through property I or my family own. I don't want to see this property split. Property values would go down. We use this property to raise cattle and if it was split we would not have enough acreage left to continue this operation. This is how a living is made and a tradition carried on. **(1)**

Response: All Comments noted.

Favor 2 E or F
Comment: I favor 2E or 2F. **(4)**

Comment: Three of the four proposed routes run through my property. This will bring property values down for us. Not to mention the traffic issues to deal with when you try to merge Buckingham Road traffic with Luckett Road traffic. **(1)**

Comment: I believe the rural preserve plan states that any road of this magnitude would be out as far south as possible. **(1)**

Response: Comments noted.

Favor 3A or 3A1
Comment: I favor 3a or 3A1. **(6)**

Comment: 3A1 is the best one. I live only a few lots south of 12th Street but would still like to see the road go through 12th Street as it is the only street in the

area that is zoned for duplexes; they do not belong in the area. Secondly a road already exists. Option 3B is too costly with a lot of existing homes. **(1)**

Comment: The 12th Street north corridor would be better and much more feasible because of the fewer existing homes on properties along the north side of the canal, resulting in less money expenditure, additional acquisition of properties would only be required along one side instead of both (as in the 9th Street corridor). **(2)**

Comment: 3A and 3A1 end at an already existing terminus of a transit route. These alignments could create a logical point for transit transfers and or park and ride facilities. **(1)**

Comment: It is a more direct route. **(1)**

Response: Comments noted.

Favor 3B
Comment: I favor alignment 3B. **(7)**

Comment: We vote for the 9th street proposal (if you can't find any other solution). **(1)**

Response: Comments noted.

Against Certain Alignments/ the Luckett Road Project

Against alignment 2A/2A1
Comment: I am against 2A, 2A1. **(1)**

Response: Comments noted.

Against alignment 2C1
Comment: I am against alignment 2C1. **(12)**

Comment: I moved to Buckingham to get away from traffic and its noise. If alternative 2 C1 goes though, it will be less than 100 yards away. **(1)**

Comment: I would be concerned about flooding in the Orange River Area with this alignment. **(1)**

Comment: Alignment 2C1 is going to affect water flow in the Orange River and surrounding home sites. Mile Creek is a major contributor to the Orange River during wet times and blocks up water into neighboring homes on Orange River Road. Don't consider 2C1, it will be environmentally harmful. **(1)**

Comment: Having moved to Buckingham to get away from busy roads, the thought of having one right on my side yard (within 200') is unthinkable. The area of the north green route (2C1) passes through some very natural pine forest which was a major attraction to our purchase of our 7 acres. Please do not choose the north route. **(1)**

Comment: I have completed construction of an aircraft hangar and I am building a house. The property is located on the northeast side of Buckingham Airport and is part of the platted Buckingham East Airport Community. This unique community would be bisected by the 2C1 proposal. I cannot imagine construction of an overpass to let aircraft cross for the community access to the airport. Due to the very limited opportunities to live in an airport community (2 in Lee County) it would be near impossible for me and the other people of the community to replace our unique residences. Please withdraw this alignment. **(1)**

Comment: I hope you are not planning the green route (2C1) that would cut through every ones backyards and front yards or whole houses. The area is so unique. **(1)**

Comment: Alignment 2C1 bisects the Buckingham Air Park east community and prevents homes and hangars from having access to the air park; I would not be able to get my airplane to the runway without crossing the 2C1 extension. I have approximately 2 million dollars tied up in my house. There is a severe shortage of hangar space. I would have to leave Lee County to find something comparable. It also infringes on Harns Marsh. It is well known that roads encroaching on marsh and other preservation areas change the water flow and encourages invasion of exotics. Why negatively impact this area when other routes are available. **(1)**

Comment: It splits the Buckingham Preserve/ruins the rural community. **(2)**

Comment: It would cause great environmental damage. **(1)**

Response: Due to environmental and community impacts alignment 2C1 has been eliminated as a viable alternative.

<u>Against alignment 2E</u>
Comment: I am against alignment 2E. **(11)**

Comment: Would have flooding. **(1)**

Comment: It splits the rural preserve/ruins the rural community. **(3)**

Comment: It is totally unacceptable. It comes too close to existing houses. **(1)**

Comment: Any roadway close to 2E would be a terrible impact to our community. **(1)**

Comment: It destroys my property which is a home and business. Not many properties give us the room and access. We may need two locations if we are forced to relocate in the future. **(1)**

Response: Comments noted.

Against alignment 2D
Comment: I am against alignment 2D. **(5)**

Comment: This alignment would have flooding. **(1)**

Comment: It splits the rural preserve/ruins the rural community. **(2)**

Comment: It also violates the trust the people of Buckingham have in the Lee County government to honor their commitment to the community when they approved the designation. **(1)**

Comment: It comes too close to existing houses. **(1)**

Response: Comments noted.

Against alignment 2F
Comment: I am against alignment 2F. **(6)**

Comment: We plan to build a house and request that alignment 2F not be pushed. **(1)**

Comment: We are disappointed with the plans to bring Luckett Road through Pangola Road. This is a rural community. When we purchased our home we did it with the intention of having a quiet peaceful life with our children. I am very saddened that this could be taken from us tomorrow. I feel there should be other options that do not impact a community the way this road will impact ours. Wildlife will be affected by this road also. **(1)**

Comment: This is a residential area with 45 mph limits. There have been many accidents. To encourage more traffic going even faster seems irresponsible when there are other options. If this was chosen we were told either the homes on the Lehigh Acres side would be destroyed or Buckingham Road would be used as their access road to the highway and the highway itself would sit on our property. This is not acceptable to us. It is unbelievable that the county can

come along and destroy the life investments of families when there are other options that don't destroy lives (e.g. 2E, 2D). We would have been better off if the county had purchased our property prior to beginning this study. **(1)**

Comment: It destroys my property which is a home and business. Not many properties give us the room and access. We may need two locations if we are forced to relocate in the future. **(1)**

Comment: It will destroy the last vestiges of the rural lifestyle in Lee County. **(1)**

Response: Comments noted.

Against 2G
Comment: I am against alignment 2G. **(3)**

Comment: 2G will impact the Buckingham Airport and historical site. **(1)**

Comment: 2G would cause great environmental damage. Alignment 2G has bald eagles and osprey nets too close to the marshes. **(1)**

Response: 2G has been eliminated as a viable alternative due to the impacts to the airstrip.

Against 3A and 3A1
Comment: I am against alternatives 3A and 3A1. **(4)**

Comment: If you use 3A or 3A1 you cross the Abel Canal which has wildlife, eagles and the best home sites on the only lake canal in Lehigh. **(1)**

Comment: Alignments 3A and 3A1 will both affect my residence. 3A will be in my back yard, 3A1 will take my residence, I hope the decision can be expedited so we don't have to worry and wonder about relocating or not. **(1)**

Comment: Both alignments have osprey nests and marshes close by. **(1)**

Comment: Don't build near the Abel Canal (3A or 3A1); it is the only real canal in Lehigh Acres. We have eagles that fly around. I can't believe you would risk the environment for a road. **(2)**

Response: Comments noted.

Against 3B
Comment: I am against alternative 3B. **(3)**

Comment: The extension is too close to the estuary "preserve" area. We live in that vicinity and we see a lot of bald eagles, owls and other wildlife in the estuary area and our back yard. We believe this alignment would be detrimental to the wildlife. **(1)**

Comment: We believe that there is a severe negative wildlife and environmental impact should the E 9th Street corridor be selected. Also it would make a severe impact on our storm drainage. The pond on our properties is directly connected to the wetland by drainage pipes. The increased drainage would also contaminate the wetlands; this would also have a very disruptive impact on our way of life in the form of air and noise pollution. **(1)**

Comment: We love our home and do not want to lose it. We don't feel we could ever replace our home due to the rise in construction costs. We are certain property values have begin to decline due to the announcement of this plan. We would not receive fair market value. We are upset this plan was not disclosed to us at the time of purchase. We hope a different location will be chosen. **(1)**

Response: 3B has been eliminated as a viable alternative due to the inability to minimize driveways/cross roads.

No-Build Option

In favor of the no-build option
Comment: I support the no-build option. **(21)**

Due to human and Environmental impacts
Comment: It will cut through some of the most rural areas in Lee County and disturb wildlife and humans who live in these areas because it is rural. **(1)**

Comment: I am 100% opposed to this project. It appears this would go directly through my house. Also the environmental impacts on the area surrounding 9th street would be detrimental to our rare birds and wildlife which includes a documented bald eagle and owls. **(1)**

Comment: We would seriously reject the Luckett Road project: Increases in truck and vehicle traffic would impact local residents with serious safety issues, with more traffic entering and exiting Luckett Road. It would environmentally impact the north side of Luckett Road by Cypress Woods RV Resort as it is a wetland. It includes a resident bald eagle. The crime rate is growing in our area now; increasing traffic flow is like fighting fire with gasoline. You have no resources now for fire and police, how would you fix it with triple traffic increases. The people that are residents and voters from Cypress Woods come to FL bringing millions in revenue to Fort Myers. The reason they come is that Cypress

Woods is low traffic and quiet area. This project would cripple growth and revenue. **(1)**

Comment: We are not in favor of the project at all. When we purchased our property we were told that the land to the far right was protected wetlands and never could be built on. That was a good factor for us buying here. Quiet, with no traffic or road noise. What about tractor trailer noise? Also the traffic coming from the gas station? Exhaust fumes, jack braking? **(1)**

Due to environmental impacts

Comment: These routes will destroy fragile Orange River, its uplands creeks and swamps and will cause irrevocable harm to native endangered wildlife and plants. **(1)**

Comment: Please do not extend the road through the wetlands next to Cypress Wood RV resort, there are way too many natural areas being taken away. **(1)**

Comment: Do not destroy native habitat and endangered species. This is what sets Lee County apart from the rest. A better alternative would be none. Can we have a quiet section of countryside with a few trees left? Beautiful birds need homes. **(1)**

Comment: I am a native of this county as is my entire family. I have seen many changes. I moved to Buckingham because it is a preserve. To me, that means to protect or spare a place from progress. By the time the 4 or 6 lane road gets built it will be time to build another. Somewhere along the line, you have to think of all the families you are disrupting, between high taxes, high insurance and now highways. You are chasing away families who have supported this county to move to other states. Soon this county will have NO NATURAL BEAUTY LEFT. Please try and find another solution. **(1)**

Due to community/human impacts

Comment: Please do not use this plan. It is peaceful and quiet we worked all of our lives to have something like this. We say NO NO NO! **(1)**

Comment: Which braniac decided to redraw the street system, you have drawn it right over my four lots. Who cares? Apparently NOT YOU. **(1)**

Comment: I have lived in my home for 33 years; I would like to see a no build. **(1)**

Comment: I don't agree with either of the plans - keep our areas rural. There has already been enough change in the area. **(1)**

Comment: Don't disturb a quiet neighborhood. This is supposed to be a preserve not a thoroughfare, the roads already in place can be adjusted to meet

the need. We are currently constructing a home where we hope to raise our children. We respectfully urge you to cancel this project especially route 2C1. **(1)**

Comment: A new through route is completely unnecessary. The Buckingham area should be avoided altogether. It's one of the last preserves in Lee County and should be kept that way. We particular dislike 2C and 2C1 because they cut right through existing homes and an air park making half of the property useless. Most importantly we do not want traffic, commerce and everything cutting through the middle of our rural preserve area. We object to destroying an older established neighborhood so Lehigh residents can get home quicker. Just don't build it! **(1)**

Comment: No build!! The road starts or stops at I-75, and SR 82 is already loaded with traffic. It cuts through homes that have been occupied for some years and replacement will be impossible because of taxes. Water run-off during the rainy season is one problem. Electric service and water usage to homes is another. Alternatives 2C1, 2D, 2E and 2F eliminate the Gulf Coast Center, the fire house, Buckingham Road and Orange River Road. It causes more trouble than it eases. **(1)**

Generally against the project

Comment: Do not build Luckett Road east of Sunshine Boulevard. We have 4th St, 6th St, 9th St, 10th St, 12th St and 14th St to provide ample east-west flow forever. Let those roads connect to Sunshine Boulevard. It is obvious that the County Commission again have dumped upon the residents of Lehigh Acres, thanks Mr. Mann. DO NOT BUILD LUCKETT - use the money elsewhere. **(1)**

Comment: It is much preferable not to extend the road at all. **(1)**

Comment: We have owned our parcel since 1982. I am a professional planner for the State of New Jersey. During this time I have dreamed of building my home and moving to Lee County. I have been in communication with the planning department and have had conversations about future land use and transportation in the area. At no time was it told to me that a transportation project was scheduled for this area, or I would not be building. I was told I had little concern. After researching the proposed alignments I was angry that the project manager had no idea what effect the alignments had on me. It showed me how unprepared everyone was. It appears no one even walked the alignments to investigate the impacts on existing housing and environments. I believe this to be a good example of poor planning at its best. **(1)**

Response: The "no build" alternative is still a part of this study and will be evaluated along with the other alignments.

Buckingham Community

Comment: Buckingham is a rural community preserve - we would like to see it kept that way. **(7)**

Comment: I don't understand how a mammoth project that will rip apart any part of the rural preserve can be considered. **(1)**

Comment: I thought that the Buckingham rural designation prevented things such as 4-lane highways running through. **(1)**

Response: Buckingham is designated as rural preserve. However when the plan was adopted it included language that acknowledged that Luckett Road could one day be extended. The language requested that it was kept as far to the south as possible. This study is following this request.

Noise Walls

Comment: 12-foot concrete sound barrier along Cypress Woods RV resort on Luckett Road. **(74)**

Comment: Build a concrete barrier along by Cypress Woods RV resort and put in a good gate and a guard. **(1)**

Comment: We are very concerned about traffic noise and safety, should this be built the increase in noise and speed of vehicles will be great. **(2)**

Comment: I believe a knoll and a 16ft barrier at Cypress Woods RV resort will help to alleviate the future noise and pollution problems. **(1)**

Comment: Make sure Cape Coral style berms are built and treed. **(1)**

Comment: If the 9th St. alternative was selected we would like a 10-12 ft high noise barrier. **(1)**

Comment: Regarding corridors 3A and 3A1 I recommend adding a berm between the road and the canal so people on the other side can retain some seclusion. The cost should be factored into the project. **(1)**

Comment: A barrier should also be erected south of the wetland woods (near Cypress Woods). **(1)**

Comment: We feel it will devalue our property if only a berm is installed. **(1)**

Response: The Board of County Commissioners is considering preliminary guidelines for buffering new roadway alignments. They will review the need for buffers on a case by case basis. The types of buffering being considered are screen walls, landscaping, beams or in some combination;

intended to provide a 6' sight buffer only. The guidelines do not address noise abatement. Once the preferred alignment is selected segments meeting the preliminary guidelines for buffering will be identified.

Cypress Woods RV Resort

Cypress Woods RV Resort General Comments

Comment: Landscaping should be considered to screen the resort from the highway. **(1)**

Comment: Restrict the firing of guns; once the new road is completed the use of fire arms could be a safety hazard. **(1)**

Comment: This will take away from the natural character of our neighborhood and cause more traffic. **(1)**

Comment: Keep the rural flavor of the neighborhood. **(1)**

Comment: We are very upset to hear that there might be a main connector road coming right along our resort. We feel that this will greatly lower our values of our property and resort and hurt the resale. **(1)**

Response: Comments noted.

Cypress Wood RV Resort Environmental Comments

Comment: Protected wetlands on property would have to be destroyed. Wildlife will suffer. **(1)**

Comment: Wetlands and endangered species cost Cypress Woods 100,000 for an environmental impact study. **(1)**

Comment: Do not disturb natural preserve on south side of the resort. **(1)**

Response: LC DOT staff is evaluating the proposed impacts to both the community and natural environment.

Access into Cypress Woods RV Resort

Comment: We need access/turn lanes and or traffic lights or stop signs to get in and out of Cypress Woods RV resort. **(20)**

Comment: Our ingress/egress will become very dangerous. **(1)**

Comment: Remember RV's can't do U-turns and need a larger turn radius than 90 degrees. **(2)**

Comment: What if 5 or 6 RVs are trying to turn in? Is there an overflow proposed? **(1)**

Comment: Talk the developer into changing our main entrance onto Tice Street. **(1)**

Comment: Please make the road a 30 mph speed limit near us. **(1)**

Comment: There should be no crossing of traffic directly in front of the entrance. **(1)**

Comment: The current Luckett Road that goes past the Cypress Woods RV Resort can be used as a frontage road and the main Luckett Road would run parallel to it. This is an option to consider. **(1)**

Comment: A bicycle path should be considered along the highway to provide access to Ortiz Avenue. **(3)**

Response: Turn lanes, signals, speed limits, etc. will be addressed in the design phase if the project is approved.

Questions

Comment: If the current alternatives stay and one is approved what happens to our water supply? We have a spring-fed pond along with cows. If one of the current alternate routes is approved what happens to all of the grease, oil, road grunge and such coming off the pavement once it is soaked into the ground? How will that affect our pond? What happens to our water supply in the wells? What about drainage? How will the routes affect us during rainy season? Water does not drain well now- there is always standing water both on the property and the road. **(1)**

Comment: What will the truck spill and noise pollution do to the Abel canal and our area and wildlife? **(1)**

Response: LC DOT staff is evaluating the proposed impacts to both the community and natural environment.

Comment: Who goes to the Luckett area anyway? **(1)**

Comment: If Colonial Boulevard is widened to Lehigh do we need Luckett Road widened? **(1)**

Comment: Who or how many will use the road? **(1)**

Response: Traffic anaylsis is being performed as part of the study.

Comment: Is there a possibility of part of the Luckett Project going forward sooner rather than later, such as connecting Neal Road though to Luckett Road? This would appear to be a reliever for some of the Buckingham Road traffic as well as Lee Boulevard. **(1)**

Comment: Comment noted.

Suggestions

Comment: Any plan going through the Gulf Coast Center should be studied for the Gopher Tortoise effects. There are many in this area. **(1)**

Response: LC DOT staff is evaluating the proposed impacts to both the community and natural environment.

Comment: Expand widen repair/ use existing roads (e.g. SR 80, SR 82 Lee Blvd., Joel Blvd etc.) **(15)**

Comment: Luckett should be at maximum a two-lane highway. **(1)**

Comment: Build a large access ramp that will accommodate 45' long RV's to gain entrance and exit to and from Luckett Road down to I-75. **(1)**

Comment: Existing Luckett Road will have to be widened to 4-lanes to accommodate increased traffic. **(1)**

Comment: As the extension comes to the intersection of Cypress Woods RV resort the natural flow of the road southeast should follow the existing flow of the road. **(1)**

Comment: Take Luckett Road north of Hickory Swamp area and Harns Marsh and go straight to Joel Blvd. through very sparsely populated areas. **(1)**
Comment: Place the new road straight across the open country in the Buckingham area ending in the vicinity of Greenbriar and Joel Blvd. This will prevent two of the main roads to Lehigh being place side by side and will also prevent established homeowners from losing their property. The less homes involved the less tax money will need to be spent. **(1)**

Comment: Take the money (EST $150 million) that this project would cost and buy up land east of Lehigh Acres, not for housing but for commercial development such as Costco, Sams, Wal-Mart. By doing this you are shifting away traffic from Ft. Myers and the west coast and creating thousands of jobs and business opportunities. "Provide and they will come". Your traffic problem will be alleviated. **(1)**

Comment: The Lee County Transit Division suggests that both the Luckett Road and Sunshine Boulevard corridors are designed to be multi-modal corridors. Both corridors have significant potential for future transit service.

Transit factors to keep in mind are design speed, lane width and right-of-way preservation for the inclusion of transit amenities along the roadway. **(1)**

Comment: Suggest you look at the cow pasture on south side of existing Luckett Road instead of displacing taxable property. **(1)**

Comment: It would be better to expand Orange River Blvd., and place a new exit for I-75. People would accept this if it's logical for distance between SR 80 and Lee Blvd. **(1)**

Comment: Starting at Enterprise Parkway and I-75 rebuild all three intersections with roundabouts. This will eliminate three traffic signals and their perpetual maintenance. Between Sunshine Boulevard and Joel Boulevard Maintain the canal right of way along 12th Street. Build a 2-lane divided road in that right-of-way and do not permit access except at Williams Avenue and Richmond Avenue. At these two intersections control the traffic with roundabouts to maintain capacity. Close 12th Street at each site to reinforce the local nature of that street. **(1)**

Comment: West 12th Street is 1.5 miles north of Lee Street and 3.75 miles south of SR 80. The extension east of Buckingham Road needs to go north. This can be done by going north of Harns Marsh after exiting the Gulf Coast Center and then east along West Canal. We have ample east west flow of traffic on 4th, 5th, 6th, 8th, 10th 12th and 14th Streets. Why bring all the future growth area south, Why not build this road correctly? Yes, a bridge would have to be built over Orange River just northwest of the marsh. Permits may take more effort. If this can't be done please don't build the extension east of Sunshine Boulevard we have enough east/west roads. Please do not turn the people in Lehigh Acres into a non entity because of 1/2 mile of Buckingham. **(1)**

Comment: Don't widen Buckingham Road to make traffic better, move the traffic elsewhere. **(1)**

Response: Comments noted.

General Luckett Road Extension Comments

Comment: The routes will be expensive due to the high cost of Buckingham land. **(1)**

Comment: Since the traffic is being alleviated for Lehigh residents it should be in their backyard. **(1)**

Comment: Recent reports state this may be a toll road. I object. Impact fees from new construction should fund this project. **(1)**

Response: Comments noted.

Comment: We are concerned about the wildlife; we have a lot of birds due to the cypress area on the south side of the lake. I have seen soft shell turtles and mother and baby otters. **(1)**

Comment: I am concerned as to how the county is playing catch up with proposals for construction as opposed to planning for road improvements. If planned, there is less impact on communities because people do investigate comp plans that are on record prior to construction. **(1)**

Comment: I was told changes were made to proposed alignments because of economic impacts to crossing the 2 canals to the north. I question this point. Whether this in-fact proves to be a more viable crossing by bisecting an existing community and physically affecting home owners in addition to eliminating an existing access way for maintenance of open space along the canal. **(1)**

Response: LC DOT staff is evaluating the proposed impacts to both the community and natural environment.

Sunshine Boulevard Corridor Extension
Comment Summary

The Lee County Department of Transportation project team is making the final recommendation for the Sunshine Boulevard extension as the No-Build alternative. The No-Build alternative assumes that the Lee County Department of Transportation will not make improvements to extend Sunshine Boulevard to SR 80. This recommendation is based on the evaluation of public input, environmental impacts, community impacts and construction cost. The No-Build Alternative is recommended as the preferred alternative after weighing the benefits of the roadway improvements against the impacts.

Favored Alignments for Sunshine Boulevard

Favor alignment 4
Comment: I favor alignment 4. **(12)**

Comment: If after much study Sunshine Boulevard is to be extended to SR 80, the most logical route would be alignment 4. At present, River Hall only has a single entrance and exit on SR 80, River Hall is undergoing development and is a large part of the reason for a new route. Putting it through River Hall would be by far the best route for the environment. **(1)**

Comment: The only reason this road is being considered is River Hall, please consider alignment 4 as the only option, any other will severely negatively impact the only parkland in the area. **(1)**

Comment: It does not make sense to ruin or disturb or ruin even a small corner of the Hickeys' Creek Mitigation Park when there are other workable solutions such as alternative 4. **(1)**

Comment: This is the best choice as River Hall agreed to this originally. They should not go back on their promise. It will preserve the habitat best. Also owners who have followed county code will have their property protected as much as possible. Please don't destroy the mitigation area. The county must protect them. Think about how we feel about the poor planning decisions in the 60's. Do we want people 40 years from now to think we are morons? Put the road through River Hall and make the right decision. **(1)**

Comment: River Hall should take the responsibility of providing for any increase in traffic flow due to their expansion. It would be unfair to encroach on the Hickey's Creek Mitigation Park or add a bridge over the creek. The county should protect the public's investment in the preservation of already protected land. Putting a major road anywhere but in an already developed area would just lead to more speculation and degradation of natural areas. **(1)**

Comment: We are in favor of either alignment coming up Carter and would not oppose this choice; however, it would seem that the alignment which parallels Mackerel Canal (alignment 4) would give the greatest access and relief to the need for a north/south corridor. **(1)**

Comment: Sunshine Boulevard should be built from SR 80 to SR 82 avoiding Hickey's Creek Mitigation Park and the swamp using the orange route (alignment 4) perhaps moving it further west of the swamp. **(1)**

Response: Comments noted.

Favor alignment 1
Comment: I favor alignment 1. **(4)**

Comment: It has a power line in that area. **(1)**

Comment: It's ok. **(1)**

Comment: It's not so developed. **(3)**

Response: Comments noted.

Favor alignment 2 (3)
Comment: It looks like Sunshine should head north to SR 80. The base road is already in along the canal, it just needs paving up to the FPL high lines. Pay off the few unhappy people and much less cost to build a shorter more direct route, we vote for alignment 2. **(1)**

Comment: It's straight and direct. **(1)**

Response: Comments noted.

Against Extension or Against Specific Extension

Against alignment 2 (7)
Comment: I am against alignment 2. **(7)**

Comment: The alignment that connects to Zeligro Road would be the worst possible choice as it has the greatest impact to residences and the Hickey's Creek Mitigation Area. A great deal of money, time and effort has been spent preserving a beautiful and pristine area will have been wasted. **(1)**

Comment: From an environmental perspective the Sunshine Boulevard extension would be a disaster for our area. Building a 4 lane highway along the

western boundary of the park would be very detrimental to the park and the animals that live there. **(2)**

Comment: The proposed plans to build a major road (alternatives 1 and 2) through parts of this park would negatively impact this natural area and is not in the best interests of anyone but the developers of River Hall. **(1)**

Comment: The Hickey's Creek Mitigation Park is the largest regional park in Lee County and is made up of environmentally sensitive land which is home to threatened species such as the scrub jay and gopher tortoises, Please do not sacrifice land (by using alternative 1 or 2) that we thought was saved through the effort of many who fought for its preservation. **(1)**

Comment: I oppose alignment 2 because of the adverse impact on public preservation lands, Hickey Creek and the negative effect it would have on residential property values and lifestyle of the residents of Caloosahatchee Park. **(1)**

Comment: I am opposed to any highway connecting SR 80 at Mitchell Avenue. **(2)**

Response: Comments noted.

No build/against extension

Comment: I favor the no build option or I am against the extension. **(10)**

Comment: Buckingham Road and Joel Boulevard are already approved to be 4-laned. Studies show there would only be enough traffic to "maybe" support a 2-lane road at best. **(2)**

Comment: This would destroy the rural community in this area. **(1)**

Comment: All of the options either will negatively impact residential communities and the mitigation park. Also SR 80 traffic already jams up at the I-75 intersection and will increase just from the developments going in along SR 80. **(1)**

Comment: We are fighting to prevent the destruction of what is left of our rural community. Zeligro borders the Hickey's Creek Mitigation Park and gopher tortoises cross the road at times and would become more road kill. We do not want an extension. **(1)**

Comment: We don't feel that a road is needed to connect Sunshine Boulevard to SR 80. Even in the foreseeable future we don't think there will be a need for it. **(1)**

Comment: If I wanted to live in the city I would have bought in the city. Why is it that when some developer decides that they want what we have, they can just come and take our piece of heaven? If the people in Lehigh wanted to get

somewhere quicker they should have bought a house on SR 80 or Lee Boulevard or in town. Please leave the country as the country. Stop destroying the small towns. **(1)**

Comment: All the alignments go through rural communities. The nature and character would be lost forever. It would open rural areas to urban sprawl, two parallel Hickey's Creek Mitigation park which would have a negative impact on the environment and wildlife. **(1)**

Comment: It is immoral to put a 4-lane road through the yards of people who have had their homes in secluded areas for 20-30 years so the new people will have convenient modes of travel. My plea is to not add extensions to Sunshine Boulevard and Luckett Road. **(1)**

Comment: The last thing SR 80 and Joel Boulevard need now is more traffic. This will be a detriment to our lives, ambience, and wildlife. We purchased our properties to be surrounded by a rural atmosphere. The growth that has occurred in Fort Myers and Lehigh is not of our doing and we should not be made to suffer for it. Please continue to seek alternative outlets for the congestion that developers have been allowed to create. **(1)**

Comment: All three routes would have a negative impact on the Hickey's Creek Mitigation Park and the gopher tortoise preserve located on the east boundary of River Halls development. The additional cost to construct through preserve land would be much higher for Lee County residents. It is surprising that Lee County would consider constructing a roadway through the only parkland located on the north end of the Lehigh community and is contrary to the philosophy of the Lee County mitigation park program.

Response: Comments noted.

Against alignment 1
Comment: I am against alignment 1. **(4)**

Comment: River Hall has too much political influence and it will not go through. **(1)**

Response: Comments noted.

Against alignment 4
Comment: I am against alignment 4. **(4)**

Comment: We agree with the study to extend Sunshine Boulevard to give residents another way out in case of an emergency. However we do not agree with alignment 4. Alignment 4 will directly impact my home, neighbors and parents and my families' dreams will be lost. **(1)**

Comment: It is very exiting that Lee County Board of County Commissioners is studying to expand Sunshine Boulevard. What I am not so excited about is that if alignment 4 were chosen my house would no longer exist. All our dreams would be thrown in the garbage. **(1)**

Comment: Pollution will adversely affect the quality of life. **(1)**

Comment: River Hall has too much political influence and it will not go through. **(1)**

Response: Comments noted.

General Comment on Sunshine Boulevard

Comment: Tell River Hall to stay home. **(1)**

Response: Comments noted.

In Favor of the Sunshine Boulevard Extension

Comment: I understand and look forward to the Sunshine extension; it will cut down time and traffic. **(1)**

Response: Comments noted.

Questions

Comment: SR 80 seems busy now, how will extra traffic from the proposed Sunshine Boulevard be handled? **(1)**

Comment: Why not stop all the building permits until an alignment has been chosen? **(1)**

Comment: Could alignment 4 take place on the other side of the canal? **(1)**

Response: Comments noted.

Suggestions/Requests for Sunshine Boulevard

Go through River Hall

Comment: Go through River Hall (but not necessarily Alt 4). **(8)**

Comment: River Hall residents will have a horrendous traffic problem after their development is complete. It is only reasonable that the developers need to

change their plans and include traffic outlets from River Hall. I was told their lots have high price tags and they would lose too much money. Well how much are they making from all the other lots? **(1)**

Comment: If a north-south road becomes essential, plan right now on putting it through River Hall. **(2)**

Comment: Go though River Hall using their main thoroughfare and exit on SR 80. River Hall has a public school and so is not a gated community. Alignment 1 will go directly though gopher tortoise habitat that River Hall set aside. Proposal 2 will eliminate people's homes and negatively impact the Hickey's Creek wildlife as well as the mitigation preserve. **(1)**

Comment: In 1999 the owners of River Hall (Hawkes Haven Investment) agreed to an additional access from the south via Sunshine Boulevard. It seems it would be more cost effective for the residents of Lee County if they would require Hawks Haven to keep their agreement. **(1)**

Comment: Go to the south of the gopher tortoise preserve and through River Hall's south entrance. Save money and go with this. **(1)**

Comment: Use the main road in River Hall, Lee County recently approved density above and beyond what was in the Lee Plan and this should have been condition of said approval. **(3)**

Comment: Don't hook Sunshine Boulevard into SR 80. SR 80 already has a traffic problem. **(1)**

Comment: Concrete over (box culvert) Hickey's Creek and follow it directly to the north. With the Hickey's Creek Mitigation Park construct an overpass (elevated road) to minimize impacts to wildlife. This seems to be the most logical and efficient option. **(1)**

Comment: Use corridors that minimize the impacts to wildlife areas. Putting a 4-lane road adjacent to Hickey's Creek Mitigation Park is going to disturb the gopher tortoises and other species. It's hard to fathom that Buckingham will be so disturbed by Lehigh Acres growth. **(1)**

Response: Comments noted.

Widen / Use / Improve Existing Roads

Comment: Widen use or improve existing roads. **(7)**

Comment: Widen improve Joel Boulevard. **(4)**

Comment: Widen SR 80 and split the east/west lanes. **(1)**

Comment: Widen SR 82 so the traffic won't bottle neck. **(1)**

Comment: I am against Sunshine Boulevard dumping traffic on SR 80 @ Carter or Buckingham. SR 80 already has enough traffic. Hook Sunshine Boulevard into to Joel Boulevard and SR 80 for eastbound traffic. **(1)**

Comment: Improvements to Buckingham Road should be sufficient to route the north/south traffic. Has that been considered? **(1)**

Comment: It would make much more sense to funnel Lehigh Acres traffic south on a road like Gunnery which is already 4-laned to SR 82. This road (Gunnery) needs to be widened to accommodate this traffic and already existing traffic. SR 82 is also long overdue for widening. **(1)**

Comment: Look at widening other established roads to accommodate additional traffic. **(1)**

Comment: Why hasn't a study been done to look at putting the alternative by the canal at 75th Street West? **(1)**

Response: Comments noted.

General Comments Summary

Suggestions

Comment: Whatever is decided it would be nice to know ASAP- also building permits should not be issued once a decision is made for new homes. **(1)**

Comment: Expand current roads with the installation of overpasses and east-west expressway sections prior to these road expansions. **(1)**

Comment: If one or another is approved please add width to at least one side so it can accommodate a multi use path. This road extension will be a part of the community trails and green ways network so 10' minimum width is indicated to meet these requirements. Please don't sacrifice the 5' paved shoulder, why not make it a real bike lane? **(1)**

Comment: Using and expanding the existing roadways would help decrease the costs associated with this project. **(1)**

Comment: Make Joel Boulevard four lanes all the way to SR 80. **(1)**

Comment: Make SR 82 four lanes and upgrade the street in Lehigh that feed into SR 82. **(1)**

Response: Comments noted.

Comment: Facilitate a meeting with representatives from Lehigh, Alva, Buckingham, Oak Creek Road and River Hall to discuss other solutions. **(1)**

Response: Community meetings with various groups are behing held throuout the study. If you wish to request a meeting please contact Lee County Department of Transportation.

Fear of Losing Home

Comment: My home is my IRA, and my investment for retirement. Even if you buy me out at fair market value you reduce my investment as my SOH cap and homestead are not portable. I cannot afford to live elsewhere in Lee County. **(1)**

Response: Comment noted.

Access to Buckingham Road

Comment: Putting a third school at the Gulf Coast Center with primary access to Buckingham Road will make traffic worse regardless of the road size. Currently

east Lee County students use Buckingham Road to go to Lehigh Senior School and Lehigh students use Buckingham Road to go to Riverdale. Add to it the horse trailers, RVs etc., that those residents own and trying to emerge on Buckingham road is a recipe for disaster. **(1)**

Comment: Access to Buckingham Road is currently difficult and dangerous when trying to emerge from a side street. Wait time can be up to 15 minutes. Traffic does not obey the speed limit now and a 45 mph limit on the proposed roads will be ignored making it even more dangerous. **(1)**

Response: Comments noted.

Other Comments

Comment: Please try to impact as few homes as possible. **(1)**

Comment: Considering that almost any option in either project will have a significant impact on sensitive lands and rural communities, the question is if it is really warranted or prudent. **(1)**

Response: LC DOT staff is evaluating the proposed impacts to both the community and natural environment.

Comment: Signage directing people to downtown Fort Myers does not exist after you exit I-75 onto Luckett Road. **(1)**

Comment: The SR 31 corridor from SR 80 to SR 78 should have all the developments and zone changing stopped until there is adequate and safe roadway travel - this area of travel is very dangerous. **(1)**

Comment: SR 80 is already filled with traffic and it will continue to grow. **(1)**

Comment: There are better ways to solve problems than to pit groups of people against each other. For example Lehigh residents want better ingress and egress but the cost to others cannot be ignored. **(1)**

Comment: I was shocked to find there is not any immediate relief for current traffic and no-one has any dates for the horrible traffic in the a.m. at MLK Blvd and Colonial to I-75. The traffic flowing west in the a.m. is horrible and not predictable at all. **(1)**

Comment: Roads leading to Gunnary and SR 80, and Daniels Parkway and Buckingham Road need immediate improvement and widening. These roads need immediate attention as do secondary and tertiary roads in Lehigh. **(1)**

Response: Comments noted.

Questions

Comment: How much money was wasted on this study which tries to reinvent the wheel? **(1)**

Response: Comments noted.

Not in Favor of the Project

Comment: It seems there are other more pressing road needs in the county than the Luckett Road and Sunshine Corridor Extensions. One that comes to mind is the widening of SR 82 to the Lee Hendry line. Currently it is very overcrowded and more dangerous than the advantages of the corridor extension in this study. **(1)**

Comment: I do not want this in my back yard. **(1)**

Comment: Don't build any of the proposed extensions. **(1)**

Response: Comments noted.

PUBLIC INFORMATION COMMENT SHEET

PLEASE RETURN COMMENT SHEETS WITHIN 14 DAYS

Name MAX Lummis
Address 26132 Fawnwood Ct
City Bonita Springs **State** FL **Zip Code** 34134

Please use this comment sheet to express your opinions about this project. Drop your written comments into the comment box here tonight or mail them to the address on the back of this form.

Comments: As co-owner of the parcels on your Corridor extension ~~map~~ map known as "Lehigh Village, my partners and I wish to express our approval of the routing proposals "2D" and "2E" both of which would run down the westard edge of our property. We are willing furthermore to grant Lee County the necessary use or ownership of that portion of our property as depicted in the Extension study map to give needed right of way. Our property addresses are 7350 and 7440 Buckingham Rd.

I can be contacted at 239-289-3541.

4/9/07

(Attach additional sheets if necessary)

Thank you for taking time to participate in this public information workshop.

Luckett Road & Sunshine Boulevard Corridor Extension Studies
Public Information Workshop
February 26, 2007

PUBLIC INFORMATION COMMENT SHEET

PLEASE RETURN COMMENT SHEETS WITHIN 14 DAYS

Name HERMINE H. HEIRS
Address 609 BROADWAY AVE
City Lehigh Acres **State** FLORIDA **Zip Code** 33972

Please use this comment sheet to express your opinions about this project. Drop your written comments into the comment box here tonight or mail them to the address on the back of this form.

Comments: My name is Hermine Heirs, residing at the above address. I am 100% opposed to Luckett Road Extension Project. After looking at the map closely; it appears that this road would go directly through my House.
also, the Environmental impact on the area surrounding 9th Street would be detrimental to our Rare birds and Wildlife, which includes a documented Bald Eagle and owls who frequents the area.
Furthermore, the 12th Street Proposal is a more direct route from Sunshine Boulevard to Joel Boulevard.

(Attach additional sheets if necessary)

Thank you for taking time to participate in this public information workshop.

PUBLIC INFORMATION COMMENT SHEET

PLEASE RETURN COMMENT SHEETS WITHIN 14 DAYS

Name Karen P. Vogel
Address 129 Ransom Hall Road
City Wolcott **State** CT **Zip Code** 06716

Lot ADress N. 2504 Queen Drive Lehigh Acres

Please use this comment sheet to express your opinions about this project. Drop your written comments into the comment box here tonight or mail them to the address on the back of this form.

Comments: (1) Do Not Build
(2) Able Canal is so beautiful and contains much wildlife, including the endangered species: Eagles. We came to Florida for many vacations and chose Lehigh Acres for it's rural-ness and simplicity. It's quaintness and hometown feeling!! Living in Connecticut and traveling on the highway - Interstate 84 every day there are hazardous truck spills, let alone the noise pollution! What will the truck spills do? Pollute Able Canal and whatever Wild life remains. I would recommend widening an existing road for cost effectiveness as well protecting the environment. I would love to retire at 2504 Queen Drive in the near future. I recommend a vote for 3B segment 3.

Please keep us apprised as to any further developments

Thank You!

(Attach additional sheets if necessary)

Thank you for taking time to participate in this public information workshop.

Luckett Road & Sunshine Boulevard Corridor Extension Studies
Public Information Workshop
February 26, 2007

PUBLIC INFORMATION COMMENT SHEET

PLEASE RETURN COMMENT SHEETS WITHIN 14 DAYS

Name ALFRED & CECILE MERCIER
Address 5807 BURRWOOD CT
City FORT MYERS **State** FL **Zip Code** 33905

Please use this comment sheet to express your opinions about this project. Drop your written comments into the comment box here tonight or mail them to the address on the back of this form.

Comments: Twelve foot concrete sound barrier along Cypress Woods RV resort on Luckett Road

(Attach additional sheets if necessary)

Thank you for taking time to participate in this public information workshop.

Luckett Road & Sunshine Boulevard Corridor Extension Studies
Public Information Workshop
February 26, 2007

PUBLIC INFORMATION COMMENT SHEET

PLEASE RETURN COMMENT SHEETS WITHIN 14 DAYS

Name Andrew & Emily Knol
Address 5761 Pathwood Ct.
City Ft. Myers State FL. Zip Code 33905

Please use this comment sheet to express your opinions about this project. Drop your written comments into the comment box here tonight or mail them to the address on the back of this form.

Comments: Twelve foot concrete sound barrier along Cypress Woods RV resort on Luckett Road

(Attach additional sheets if necessary)

Thank you for taking time to participate in this public information workshop.

PUBLIC INFORMATION COMMENT SHEET

PLEASE RETURN COMMENT SHEETS WITHIN 14 DAYS

Name DONALD R. GREY
Address 5890 MAPLEWOOD CT.
City FT. MYERS **State** FL **Zip Code** 33905

Please use this comment sheet to express your opinions about this project. Drop your written comments into the comment box here tonight or mail them to the address on the back of this form.

Comments: I UNDERSTAND THE NEED FOR THE NEW ROAD. HOWEVER, I HAVE CONCERNS ABOUT THE NOISE THAT WILL BE GENERATED BY THIS PROJECT. I REQUEST A CONCRETE SOUND BARRIER NOT LESS THAN 12 FEET IN HEIGHT BE CONSTRUCTED PRIOR TO THE START OF CONSTRUCTION.

THANK YOU FOR THIS CONSIDERATION.

(Attach additional sheets if necessary)

Thank you for taking time to participate in this public information workshop.

Luckett Road & Sunshine Boulevard Corridor Extension Studies
Public Information Workshop
February 26, 2007

PUBLIC INFORMATION COMMENT SHEET

PLEASE RETURN COMMENT SHEETS WITHIN 14 DAYS

Name Mr & Mrs. James Finn
Address 10074 Ramblewood Court
City Fort Myers, **State** FL. **Zip Code** 33905

Please use this comment sheet to express your opinions about this project. Drop your written comments into the comment box here tonight or mail them to the address on the back of this form.

Comments: Twelve foot concrete sound barrier along Cypress Woods RV resort on Luckett Road & Also a traffic signal should be installed at the entrance of Cypress Woods RV Resort.

(Attach additional sheets if necessary) ✓

Thank you for taking time to participate in this public information workshop.

Luckett Road & Sunshine Boulevard Corridor Extension Studies
Public Information Workshop
February 26, 2007

PUBLIC INFORMATION COMMENT SHEET

PLEASE RETURN COMMENT SHEETS WITHIN 14 DAYS

Name DONALD O SHEPARD
Address 6060 TERRACE RD
City FT MYERS **State** FL **Zip Code** 33905-7666

Please use this comment sheet to express your opinions about this project. Drop your written comments into the comment box here tonight or mail them to the address on the back of this form.

Comments: NO BUILD !!! THE ROAD STARTS OR STOPS AT I-75 + SR 80 TWO ALREADY LOADED WITH TRAFFIC. IT CUTS THROUGH HOMES THAT HAVE BEEN OCCPIED FOR SOME YEARS AND REPLACEMENT WILL BE IMPOSSIBLE BECAUSE OF TAXES. WATER RUNOFF DURING THE RAINY SEASON IS ONE PROBLEM, ELECTRIC SERVICE AND WATER USAGE TO HOMES ANOTHER, NOT TO MENTION DAMAGE TO THE ECOLOGICALLY ENDANGERED LAND. ROUTES 2C-1, 2D, 2E + 2F ELIMINATE GULF COAST CENTER, THE FIRE HOUSE + BUCKINGHAM ROAD + ORANGE RIVER ROAD. IT CAUSES MORE TROUBLE THAN IT EASES. THE WAY THINGS ARE GOING IT WILL BE THE COUNTY PARKING UNTIL GAS GETS TOO HIGH OR IT RUNS COMPLETELY OUT. WE CANT INVADE ANY MORE COUNTRIES OR RAISE ENOUGH CORN TO PROVIDE ENOUGH FUEL.

(Attach additional sheets if necessary)

Thank you for taking time to participate in this public information workshop.

Luckett Road & Sunshine Boulevard Corridor Extension Studies
Public Information Workshop
February 26, 2007

PUBLIC INFORMATION COMMENT SHEET

PLEASE RETURN COMMENT SHEETS WITHIN 14 DAYS

Name HERBERT G. (JERRY) WARRINER
Address 6130 INDUSTRY AVE.
City FORT MYERS **State** FL. **Zip Code** 33905-7628

Please use this comment sheet to express your opinions about this project. Drop your written comments into the comment box here tonight or mail them to the address on the back of this form.

Comments: I MOVED TO BUCKINGHAM TO GET AWAY FROM TRAFFIC AND ITS NOISES. IF PROPOSED RT 2C1 GOES THRU I WILL BE LESS THAN 100 YARDS AWAY. I SUPPORT ROUTE 2F OR 2E THANK YOU FOR YOUR CONSIDERATION.

Jerry Warriner

(Attach additional sheets if necessary) ✓

Thank you for taking time to participate in this public information workshop.

Luckett Road & Sunshine Boulevard Corridor Extension Studies
Public Information Workshop
February 26, 2007

PUBLIC INFORMATION COMMENT SHEET

PLEASE RETURN COMMENT SHEETS WITHIN 14 DAYS

Name THOMAS J LEPERA
Address 5551 LUCKETT RD C-41
City FT MYERS **State** FA **Zip Code** 18073

Please use this comment sheet to express your opinions about this project. Drop your written comments into the comment box here tonight or mail them to the address on the back of this form.

Comments: Twelve foot concrete sound barrier along ALL Cypress Woods Av resort on Luckett Road

(Attach additional sheets if necessary)

Thank you for taking time to participate in this public information workshop.

Tom Lepera

Luckett Road & Sunshine Boulevard Corridor Extension Studies
Public Information Workshop
February 26, 2007

PUBLIC INFORMATION COMMENT SHEET

PLEASE RETURN COMMENT SHEETS WITHIN 14 DAYS

Name SYLVIA WARRINER
Address 6130 INDUSTRY AVE.
City FORT MYERS **State** FL. **Zip Code** 33905-7628

Please use this comment sheet to express your opinions about this project. Drop your written comments into the comment box here tonight or mail them to the address on the back of this form.

Comments: I AM A NATIVE OF THIS COUNTY, AS IS MY ENTIRE FAMILY. I HAVE SEEN MANY CHANGES. I MOVED TO BUCKINGHAM, BECAUSE IT IS A PRESERVE. TO ME THAT MEANS TO PROTECT OR SPARE A PLACE FROM PROGRESS. By the time the 4-6 LANE HIGHWAY gets BUILT, it WILL BE TIME to BUILD ANOTHER. SOME WHERE ALONG the LINE YOU HAVE to THINK OF ALL the FAMILIES YOU ARE DISRUPTING. BETWEEN high TAXES, high INSURANCE, AND NOW highWAYS - YOU ARE CHASING FAMILIES who HAVE SUPPORTED this County to MOVE to OTHER STATES. SOON this County WILL HAVE NO NATURAL BEAUTY LEFT. IF I HAVE to PICK A ROAD... I WOULD PREFER 2-E OR 2-E.

THERE ARE MANY OLD-TIMERS LIVING IN BUCKINGHAM THAT YOU WOULD BE UPROOTING. PLEASE try to FIND ANOTHER SOLUTION.

THANK YOU!

THIS IS NOT VERY CHRISTIAN LIKE BUT...

PROGRESS SUCKS!

(Attach additional sheets if necessary)

Thank you for taking time to participate in this public information workshop.

Luckett Road & Sunshine Boulevard Corridor Extension Studies
Public Information Workshop
February 26, 2007

PUBLIC INFORMATION COMMENT SHEET

PLEASE RETURN COMMENT SHEETS WITHIN 14 DAYS

Name Albert - Kathleen MacDaniel
Address 5951 Maplewood Ct.
City Ft. Myers **State** Fla **Zip Code** 33905

Please use this comment sheet to express your opinions about this project. Drop your written comments into the comment box here tonight or mail them to the address on the back of this form.

Comments: Twelve foot concrete sound barrier along Cypress Woods Av resort on Luckett Road)

We are not in favor of this project at all!! When we purchased this property we were told All land to the far right of our entrance was protected wet land and never could be built on. That was a good factor for us buying here - Quiet! no traffic or road noise!!

What about tractor trailer noise ??? Gearing down and jake breaking ??? And all the traffic coming from "pilot gas station ???"

And Also what about exhaust fumes ???

(Attach additional sheets if necessary)

Thank you for taking time to participate in this public information workshop.

PUBLIC INFORMATION COMMENT SHEET

PLEASE RETURN COMMENT SHEETS WITHIN 14 DAYS

Name Thomas Carroll
Address 5919 Brightwood Cypress Woods R.V. Resort 5551 Luckett
City Fort Myers State Fla Zip Code 33919

Please use this comment sheet to express your opinions about this project. Drop your written comments into the comment box here tonight or mail them to the address on the back of this form.

Comments: Twelve foot concrete sound barrier along Cypress Woods RV resort on Luckett Road

(Attach additional sheets if necessary)

Thank you for taking time to participate in this public information workshop.

Luckett Road & Sunshine Boulevard Corridor Extension Studies
Public Information Workshop
February 26, 2007

PUBLIC INFORMATION COMMENT SHEET

PLEASE RETURN COMMENT SHEETS WITHIN 14 DAYS

Name JAMES & DENNISE HOLZINGER
Address 5783 BURRWOOD COURT
City FORT MYERS State FL Zip Code 33905

Please use this comment sheet to express your opinions about this project. Drop your written comments into the comment box here tonight or mail them to the address on the back of this form.

Comments: Twelve foot concrete sound barrier along Cypress Woods Av resort on Luckett Road

WE ARE VERY CONCERNED ABOUT TRAFFIC NOISE & SAFETY SHOULD THIS LUCKETT ROAD EXTENSION & EXPANSION REACH FRUITION. THE ANTICIPATED INCREASE IN VEHICLE VOLUME & SPEED WOULD BE A RADICAL DEPARTURE FROM THE CURRENT NORM.

(Attach additional sheets if necessary) ✓

Thank you for taking time to participate in this public information workshop.

PUBLIC INFORMATION COMMENT SHEET

PLEASE RETURN COMMENT SHEETS WITHIN 14 DAYS

Name William McAfee
Address 5758 Barrwood Ct.
City Ft. Myers **State** FL. **Zip Code** 33905

Please use this comment sheet to express your opinions about this project. Drop your written comments into the comment box here tonight or mail them to the address on the back of this form.

Comments: Twelve foot concrete sound barrier along Cypress Woods RV resort on Luckett Road

With the amount of RV's - Motor Homes & 5th wheels going in and out, there should be a traffic light installed and turning lanes.

(Attach additional sheets if necessary)

Thank you for taking time to participate in this public information workshop.

Luckett Road & Sunshine Boulevard Corridor Extension Studies
Public Information Workshop
February 26, 2007

PUBLIC INFORMATION COMMENT SHEET

PLEASE RETURN COMMENT SHEETS WITHIN 14 DAYS

Name Tom + Jackie Tisdel
Address 5870 Burrwood
City Fort Myers **State** FL **Zip Code** 33905-5508

Please use this comment sheet to express your opinions about this project. Drop your written comments into the comment box here tonight or mail them to the address on the back of this form.

Comments: Twelve foot concrete sound barrier along Cypress Woods Av resort on Luckett Road

(Attach additional sheets if necessary)

Thank you for taking time to participate in this public information workshop.

Luckett Road & Sunshine Boulevard Corridor Extension Studies
Public Information Workshop
February 26, 2007

CYPRESS WOODS RV RESORT HOA, INC.

March 5, 2007

Cypress Woods Homeowners

LUCKETT ROAD EXTENTION AND EXPANSION.

As you may be aware, Lee County is in the information gathering stages of expanding Luckett Road eastward into Lehigh Acres. You, as homeowners, may express your opinions and concerns on the project.

It is suggested that you fill in the attached form and mail it to the address on the back of the form ASAP. Add your name and street address (example: 10141 Sunnywood Ct... not lot #) and any additional comments you might have. The one recommended comment has already been added.

The next public workshop on the project will be on Thursday, March 8, from 4:30 to 6:30 PM, @ Olga Grace Church, 14036 Matanzas Drive, Fort Myers.

PUBLIC INFORMATION COMMENT SHEET

PLEASE RETURN COMMENT SHEETS WITHIN 14 DAYS

Name DAVID R. WARREN
Address 5854 Burrwood Crt., 5551 Luckett Rd.
City Ft Myers **State** FL. **Zip Code** 33905

Please use this comment sheet to express your opinions about this project. Drop your written comments into the comment box here tonight or mail them to the address on the back of this form.

Comments: Twelve foot concrete sound barrier along Cypress Wood AV resort on Luckett Road

AS the EXTENSION Comes to the INTERSECTION of CYPRESS Woods RESORT, the NATURAL flow of the Road SOUTH & EAST Should Follow the EXISTING Road AS it is flowing

(Attach additional sheets if necessary)

✓

Thank you for taking time to participate in this public information workshop.

Luckett Road & Sunshine Boulevard Corridor Extension Studies
Public Information Workshop
February 26, 2007

PUBLIC INFORMATION COMMENT SHEET

PLEASE RETURN COMMENT SHEETS WITHIN 14 DAYS

Name Victor Hernandez & Eunisis Hernandez
Address 7502 Elaine Ave N
City Lehigh Acre **State** FL **Zip Code** 33971

Please use this comment sheet to express your opinions about this project. Drop your written comments into the comment box here tonight or mail them to the address on the back of this form.

Comments: It's very exciting that the county Board of commisioners are studying to expand Sunshine Blvd. That give us the residents another route out in case of an emergency.

What is not ~~extin~~ exciting at all in other words we (my family) are very concern about is that if ALT 4 is choosen, my house would no longer exist all our dreams effort, commitments & investment will be throwin in the garbage.

Why isn't been study the alternative of doing the road in the order of the canal (75th st W). Please lets try to incomodate

(Attach additional sheets if necessary)

Thank you for taking time to participate in this public information workshop.

Luckett Road & Sunshine Boulevard Corridor Extension Studies
Public Information Workshop
February 26, 2007

2 of 2

PUBLIC INFORMATION COMMENT SHEET

PLEASE RETURN COMMENT SHEETS WITHIN 14 DAYS

Name Victor & Eunice's Hernandez
Address 7502 Elaine Ave N
City Lehigh Acres **State** FL **Zip Code** 33571

Please use this comment sheet to express your opinions about this project. Drop your written comments into the comment box here tonight or mail them to the address on the back of this form.

Comments: The ~~pe~~ less ~~people~~ families we can with these great not so great idea. What about choosing Alt #1, is an area that is developing right ~~B~~ now. What about stoping all the requested permits until an Alt is been choosen. My family & I hope we can work this out in a way our home is not in Jeopardy.

Sincerely Hernandez Family.

(Attach additional sheets if necessary)

Thank you for taking time to participate in this public information workshop.

Luckett Road & Sunshine Boulevard Corridor Extension Studies
Public Information Workshop
February 26, 2007

PUBLIC INFORMATION COMMENT SHEET

PLEASE RETURN COMMENT SHEETS WITHIN 14 DAYS

Name Andrew & Emily Knol
Address 5910 ~~Luckett Road~~ 5910 Maplewood CT.
City Ft. Myers State Florida Zip Code 33905

Please use this comment sheet to express your opinions about this project. Drop your written comments into the comment box here tonight or mail them to the address on the back of this form.

Comments: We are located in the Cypress Woods RV Resort off of Luckett Rd. 1/2 mile from exit 139 off of ~~I~~ Highway 75. Our Unit backs up to Luckett Rd. The noise from the traffic is pretty bad. We can only imagine how deafing it will become with a four to six-lane highway extension. The semi-trucks exiting highway 75 at exit 139 and heading East will surely add to the noice level.

We would greatly appreciate if you could add a 12 ft high Concrete Sound barrier. This would prevent any unessary noice.

Thank you,
Andrew & Emily Knol

(Attach additional sheets if necessary)

Thank you for taking time to participate in this public information workshop.

PUBLIC INFORMATION COMMENT SHEET

PLEASE RETURN COMMENT SHEETS WITHIN 14 DAYS

Name JAMES CURNUTT
Address 5861 MAPLEWOOD CT
City FT. MYERS **State** FL **Zip Code** 33905

Please use this comment sheet to express your opinions about this project. Drop your written comments into the comment box here tonight or mail them to the address on the back of this form.

Comments: TWELVE FOOT CONCRETE SOUND BARRIER ALONG CYPRESS WOODS RV RESORT ON LUCKETT RD

(Attach additional sheets if necessary) ✓

Thank you for taking time to participate in this public information workshop.

Luckett Road & Sunshine Boulevard Corridor Extension Studies
Public Information Workshop
February 26, 2007

PUBLIC INFORMATION COMMENT SHEET

PLEASE RETURN COMMENT SHEETS WITHIN 14 DAYS

Name Robert P & Bonita A. Martin
Address 5875 Brightwood Drive
City Fort Myers State FL Zip Code 33905

Please use this comment sheet to express your opinions about this project. Drop your written comments into the comment box here tonight or mail them to the address on the back of this form.

Comments: Twelve foot concrete sound barrier along Cypress Woods RV resort on Luckett Road

Greatly concerned about high noise and traffic levels due to possible expansion

(Attach additional sheets if necessary)

Thank you for taking time to participate in this public information workshop.

Luckett Road & Sunshine Boulevard Corridor Extension Studies
Public Information Workshop
February 26, 2007

PUBLIC INFORMATION COMMENT SHEET

PLEASE RETURN COMMENT SHEETS WITHIN 14 DAYS

Name Lawrence Johnson & Janice Johnson
Address 5525 Brightwood Drive
City Fort Myers **State** Florida **Zip Code** 33905

Please use this comment sheet to express your opinions about this project. Drop your written comments into the comment box here tonight or mail them to the address on the back of this form.

Comments: Twelve foot concrete sound barrier along Cypress Woods RV resort on Luckett Road

Maximum 2 lane highway

✓

(Attach additional sheets if necessary)

Thank you for taking time to participate in this public information workshop.

Luckett Road & Sunshine Boulevard Corridor Extension Studies
Public Information Workshop
February 26, 2007

PUBLIC INFORMATION COMMENT SHEET

PLEASE RETURN COMMENT SHEETS WITHIN 14 DAYS

Name RICHARD & LINDA KUIECK
Address 5543 BRIGHTWOOD DR
City FT MYERS **State** FL **Zip Code** 33905

Please use this comment sheet to express your opinions about this project. Drop your written comments into the comment box here tonight or mail them to the address on the back of this form.

Comments: Twelve foot concrete sound barrier along Cypress Woods RV resort on Luckett Road

(Attach additional sheets if necessary)

Thank you for taking time to participate in this public information workshop.

Luckett Road & Sunshine Boulevard Corridor Extension Studies
Public Information Workshop
February 26, 2007

PUBLIC INFORMATION COMMENT SHEET

PLEASE RETURN COMMENT SHEETS WITHIN 14 DAYS

Name L. KENT / JOANN LANDRY
Address 5625 BRIGHTWOOD LANE
City FORT MYERS **State** FL **Zip Code** 33905

Please use this comment sheet to express your opinions about this project. Drop your written comments into the comment box here tonight or mail them to the address on the back of this form.

Comments: - Twelve foot concrete sound barrier along Cypress Woods RV resort on Luckett Road

(Attach additional sheets if necessary)

Thank you for taking time to participate in this public information workshop.

L. Kent Landry

Luckett Road & Sunshine Boulevard Corridor Extension Studies
Public Information Workshop
February 26, 2007

PUBLIC INFORMATION COMMENT SHEET

PLEASE RETURN COMMENT SHEETS WITHIN 14 DAYS

Name Linda Young
Address 10361 Nightwood Drive
City Ft. Myers **State** FL **Zip Code** 33[redacted]

Please use this comment sheet to express your opinions about this project. Drop your written comments into the comment box here tonight or mail them to the address on the back of this form.

Comments: Twelve foot concrete sound barrier along Cypress woods RV resort on Luckett Road

(Attach additional sheets if necessary)

Thank you for taking time to participate in this public information workshop.

Luckett Road & Sunshine Boulevard Corridor Extension Studies
Public Information Workshop
February 26, 2007

PUBLIC INFORMATION COMMENT SHEET

PLEASE RETURN COMMENT SHEETS WITHIN 14 DAYS

Name John & Bette STruck
Address 5942-BRIGHTWOOD DR. CYPRESS WOODS R.V. RESORT
City Fort Myers **State** FL **Zip Code** 33905

Please use this comment sheet to express your opinions about this project. Drop your written comments into the comment box here tonight or mail them to the address on the back of this form.

Comments: Twelve foot concrete sound barrier along Cypress Woods RV resort on Luckett Road

Bicycle path from Ortiz all along Luckett Rd.

John Struck
Bette Struck

(Attach additional sheets if necessary)

Thank you for taking time to participate in this public information workshop.

Luckett Road & Sunshine Boulevard Corridor Extension Studies
Public Information Workshop
February 26, 2007

PUBLIC INFORMATION COMMENT SHEET

PLEASE RETURN COMMENT SHEETS WITHIN 14 DAYS

Name JAN D WALKER
Address 5673 BRIGHTWOOD AVE
City FORT MYERS **State** FL **Zip Code** 33905

Please use this comment sheet to express your opinions about this project. Drop your written comments into the comment box here tonight or mail them to the address on the back of this form.

Comments: Twelve foot concrete sound barrier along Cypress Wood RV resort on Luckett Road

LEFT TURN LANE INTO CYPRESSWOOD RV RESORT

(Attach additional sheets if necessary)

Thank you for taking time to participate in this public information workshop.

Luckett Road & Sunshine Boulevard Corridor Extension Studies
Public Information Workshop
February 26, 2007

PUBLIC INFORMATION COMMENT SHEET

PLEASE RETURN COMMENT SHEETS WITHIN 14 DAYS

Name JUSTINE N. KOSTICK
Address 5895 BRIGHTWOOD DRIVE
City FT. MEYERS State FL Zip Code 33905

Please use this comment sheet to express your opinions about this project. Drop your written comments into the comment box here tonight or mail them to the address on the back of this form.

Comments: Twelve foot concrete sound barrier along Cypress Woods AV resort on Luckett Road

(Attach additional sheets if necessary)

Justine N. Kostick

Thank you for taking time to participate in this public information workshop.

Luckett Road & Sunshine Boulevard Corridor Extension Studies
Public Information Workshop
February 26, 2007

PUBLIC INFORMATION COMMENT SHEET

PLEASE RETURN COMMENT SHEETS WITHIN 14 DAYS

Name James Beskau
Address 5551 Luckett Rd. [redacted] 10057 Parkwood Dr.
City Ft. Myers. **State** Fl. **Zip Code** 33905

Please use this comment sheet to express your opinions about this project. Drop your written comments into the comment box here tonight or mail them to the address on the back of this form.

Comments: Twelve foot concrete sound barrier along Cypress Woods Av resort on Luckett Road

(Attach additional sheets if necessary)

Thank you for taking time to participate in this public information workshop.

Luckett Road & Sunshine Boulevard Corridor Extension Studies
Public Information Workshop
February 26, 2007

PUBLIC INFORMATION COMMENT SHEET

PLEASE RETURN COMMENT SHEETS WITHIN 14 DAYS

Name Sheri R. Montgomery
Address 6101 Gloria Ave
City Ft. Myers **State** FL **Zip Code** 33905

Please use this comment sheet to express your opinions about this project. Drop your written comments into the comment box here tonight or mail them to the address on the back of this form.

Comments:

I recommend 2F Route.

(Attach additional sheets if necessary)

Thank you for taking time to participate in this public information workshop.

Luckett Road & Sunshine Boulevard Corridor Extension Studies
Public Information Workshop
March 8, 2007

PUBLIC INFORMATION COMMENT SHEET

PLEASE RETURN COMMENT SHEETS WITHIN 14 DAYS

Name GARY & AILEEN SCHREINER
Address 5551 Luckett Rd B-95
City Ft Myers State Fla Zip Code 33905

Please use this comment sheet to express your opinions about this project. Drop your written comments into the comment box here tonight or mail them to the address on the back of this form.

Comments: Twelve foot concrete sound barrier along Cypress Woods RV resort on Luckett Road
Traffic Lights & an approach lane to the RV park //

(Attach additional sheets if necessary)

Thank you for taking time to participate in this public information workshop.

PUBLIC INFORMATION COMMENT SHEET

PLEASE RETURN COMMENT SHEETS WITHIN 14 DAYS

Name Edward J. Geueke
Address 5561 Luckett Road, Box-C 60
City Fort Myers State FL Zip Code 33905

Please use this comment sheet to express your opinions about this project. Drop your written comments into the comment box here tonight or mail them to the address on the back of this form.

Comments: Twelve foot concrete sound barrier along Cypress Wood Av resort on Luckett Road.

The expansion of roadways is understandable with the increasing population growth. However, the serenity and peacefulness will be lost with the roar of truck traffic at all times of day.

The sound barrier would be very helpful with this anticipated problem.

Edward Geueke (3-14-07)

(Attach additional sheets if necessary)

Thank you for taking time to participate in this public information workshop.

PUBLIC INFORMATION COMMENT SHEET

PLEASE RETURN COMMENT SHEETS WITHIN 14 DAYS

Name Edward Day
Address 10431 ANGUS LANE
City FORT MYERS **State** FL **Zip Code** 33905

Please use this comment sheet to express your opinions about this project. Drop your written comments into the comment box here tonight or mail them to the address on the back of this form.

Comments: PHASE ONE OF THE LUCETT ROAD EXTENSION SHOULD BE DONE EVEN IF NONE of the other phases ARE completed, Traffic could take Staley to Orange river got to Buckingham Rd AND THIS would ease a lot of the problems. Staley could also be widened to Orange river as a temporary easment. This project is badly needed and should be expedited if possible

Ed Day

(Attach additional sheets if necessary)

Thank you for taking time to participate in this public information workshop.

Luckett Road & Sunshine Boulevard Corridor Extension Studies
Public Information Workshop
February 26, 2007

PUBLIC INFORMATION COMMENT SHEET

PLEASE RETURN COMMENT SHEETS WITHIN 14 DAYS

Name William Brownlee
Address 3244 31ST ST W.
City Lehigh Acres **State** FL **Zip Code** 33971

Please use this comment sheet to express your opinions about this project. Drop your written comments into the comment box here tonight or mail them to the address on the back of this form.

Comments: How much money was spent on this study which tries to reinvent the wheel.
What braniac decided to redraw the street system.
You have drawn your road right over my four lots. Who cares? apparently NOT you. I'm so mad I am mad about this FIX EXISTING, IT WILL COST LESS AND EFFECT FEWER PEOPLE

(Attach additional sheets if necessary)

Thank you for taking time to participate in this public information workshop.

rec'd 3/5/07

PUBLIC INFORMATION COMMENT SHEET

PLEASE RETURN COMMENT SHEETS WITHIN 14 DAYS

Name MARLYN NIEKUM
Address 6201 INDUSTRY AVE
City FT. MYERS **State** FL. **Zip Code** 33905

Please use this comment sheet to express your opinions about this project. Drop your written comments into the comment box here tonight or mail them to the address on the back of this form.

Comments: I have lived at this address for the passed 33 years. We loved it from the minute we saw it. The orange river, the marshes, the historical WW2 air field and the fact that it was a rural preserve. I would like to see a NO BUILD to this project. I can't see why Luckett Rd has to be conected to LeRigh Acres when other roads could be improved such as Lee Blvd., State Rd. 82 and State Rd. 80. But if this project must go through, I would be in favor of 2F, 2H and 2I which would keep this project completely away from beautiful Buckingham Rural Preserve. My husband always said he wanted to live and die here and he did, now I would like to do the same. Please keep this road out of our beautiful community.

(Attach additional sheets if necessary)

Thank you for taking time to participate in this public information workshop.

PUBLIC INFORMATION COMMENT SHEET

PLEASE RETURN COMMENT SHEETS WITHIN 14 DAYS

Name Stan Dabroski
Address 1503 East 9th Street
City Lehigh Acres **State** FL **Zip Code** 33972

Please use this comment sheet to express your opinions about this project. Drop your written comments into the comment box here tonight or mail them to the address on the back of this form.

Comments: In 2004, I purchased a ½ ACRE RURAL LOT AND HOME ON EAST 9th ST. MEADOWBROOK ESTATES FROM JOHANN PFUNER & SONS DBA I&E HOMES. My FUTURE PLANS INCLUDE RELOCATING TO LEHIGH UPON RETIREMENT. WE CHOSE THIS LOCATION TO BUILD BECAUSE OF ITS NATURAL BEAUTY, ITS PROXIMITY TO THE RESERVE, AND FOR THE ½ ACRE LOTSIZES THAT IT OFFERED. My WIFE AND I ARE ADAMANTLY OPPOSED TO THE PLAN TO BUILD A HIGHWAY IN THE PLACE OF 9TH ST. WE LOVE OUR HOME AND DO NOT WANT TO LOSE IT. WE DON'T FEEL THAT WE COULD EVER REPLACE OUR HOME, DUE TO THE RISE IN CONSTRUCTION COSTS. WE ARE CERTAIN THAT PROPERTY VALUES HAVE BEGUN TO DECLINE WITH THE ANNOUNCEMENT OF THIS PLAN. THIS MEANS THAT WE WILL NOT RECEIVE "FAIR MARKET VALUE" FOR OUR PROPERTY, IF THIS PLAN PROCEDES. WE ARE VERY UPSET THAT THIS PROPOSAL WASN'T DISCLOSED TO US AT THE TIME OF PURCHASE.

WE CAN ONLY HOPE AND PRAY THAT A DIFFERENT LOCATION IS CHOSEN FOR THE CONSTRUCTION OF THIS HIGHWAY. HOW MUCH CAN PEOPLE BE EXPECTED TO SWALLOW WITH THE INSURANCE CANCELLATIONS, THE RISING PROPERTY TAXES, A PROPOSED INCREASE IN SALES TAX, AND NOW THE POSSIBLE LOSS OF YOUR HOME TO A NEW ROAD.

(Attach additional sheets if necessary)

Thank you for taking time to participate in this public information workshop.

Stan Dabroski

Luckett Road & Sunshine Boulevard Corridor Extension Studies
Public Information Workshop
February 26, 2007

PUBLIC INFORMATION COMMENT SHEET

PLEASE RETURN COMMENT SHEETS WITHIN 14 DAYS

Name DAWN & JAMES FELLOWS
Address 1700 N. DEWitt Ave
City ~~Lehig~~ Lehigh Acres **State** Florida **Zip Code** 33971

Please use this comment sheet to express your opinions about this project. Drop your written comments into the comment box here tonight or mail them to the address on the back of this form.

Comments: I AM glad you ARE holding these INFORMATION WORKSHOPS so the public is AWARE of FUTURE CHANGES.

AFTER looking AT YOUR MAPS I hope to See the ROAD from Luckett Follow the path of 2F And Follow through 2H on out towards Joel. I ALSO like 2G but I don't WANT to See ANYthing happen to the History of Mosquito Control. I hope to See it Stay AWAY FROM Sunset Rd

I understand And look forward to the Sunshine extension. It will cut down time AND TRAFFIC.

(Attach additional sheets if necessary)

Thank you for taking time to participate in this public information workshop.

Luckett Road & Sunshine Boulevard Corridor Extension Studies
Public Information Workshop
February 26, 2007

PUBLIC INFORMATION COMMENT SHEET

PLEASE RETURN COMMENT SHEETS WITHIN 14 DAYS

Name KENNETH + DEBORAH CUTLIP
Address 6030 NEAL RD
City Ft. Myers **State** FL **Zip Code** 33905

Please use this comment sheet to express your opinions about this project. Drop your written comments into the comment box here tonight or mail them to the address on the back of this form.

Comments: SECTION 2E + 2F WILL TAKE OUT OUR PROPERTY FOR THIS SECTION OF HIGHWAY. OUR HOME SERVES A DOUL PURPOSE. WE OPERATE OUR PLUMBING BUSINESS OUT OF OUR HOME AND THE BARN IS OUR SHOP. THE EXPENSE TO RELOCATE BOTH IS A CONCERN. NOT MANY PROPERTIES GIVE US THE ROOM + ACCESS TO OUR CUSTOMERS. SO AN IN HOME BUSINESS MAY NEED TWO LOCATIONS IN THE FUTURE IF WE ARE FORCED TO RELOCATE.
ANOTHER CONCERN IS THE WILD LIFE WE HAVE A LOT OF BIRDS. DUE TO THE CYPRESS AREA ON THE SOUTH SIDE OF THE LAKE. LARGE + SMALL RED WOODPECKERS, SOFT SHELL TURTLES, AND I HAVE SEEN A MOTHER AND THREE BABY OTTERS.

THIS ROAD IS NEED IN THE NEAR FUTURE BUT I HOPE YOU WILL CONSIDER A DIFFERENT ALTERNATIVE.

(Attach additional sheets if necessary)

Thank you for taking time to participate in this public information workshop.

PUBLIC INFORMATION COMMENT SHEET

PLEASE RETURN COMMENT SHEETS WITHIN 14 DAYS

Name BARB BRUNEEL
Address C/O 2827 LEE BLVD
City LEHIGH ACRES **State** FL **Zip Code** 33971

Please use this comment sheet to express your opinions about this project. Drop your written comments into the comment box here tonight or mail them to the address on the back of this form.

Comments:

PROGRESS IS A GOOD THING. IT HAS TO HAPPEN!!!

SUNSHINE BLVD EXTENSION - I THINK #2 IS THE BEST - STRAIGHT AND DIRECT.

SEGMENT 3 - 3B WOULD PROBABLY BE THE BEST (HOWEVER, 3A WOULD EFFECT 1/2 ACRE PROPERTIES, WHEREAS 3A1 - MANY NEW DUPLEXES) 3B IS 1/4 ACRES)

(Attach additional sheets if necessary)

Thank you for taking time to participate in this public information workshop.

PUBLIC INFORMATION COMMENT SHEET

PLEASE RETURN COMMENT SHEETS WITHIN 14 DAYS

Name GARY WARCHOL
Address 3948 SUNSET Rd
City LEHIGH ACRES **State** FLORIDA **Zip Code** 33971

Please use this comment sheet to express your opinions about this project. Drop your written comments into the comment box here tonight or mail them to the address on the back of this form.

Comments: WE HAVE 2 MAIN Routes OUT OF LEHIGH K-1 82 to the SOUTH & LEE BLVD - I BELIEVE the BEST WAY to HELP WITH the TRAFFIC ISSUES is By Keep the 3rd MAIN Route FARTHER AWAY FROM Lee -

My SUGGESTION IS FOR the LUCKETT Rd EXT IS 2C1 to the NORTH.

TO ME it MAKES SENSE to Have 82 to the SOUTH LEE in the CENTER & the 2C1 ALIGNMENT to the NORTH - SPREAD the TRAFFIC FLOW OUT INSTEAD OF MORE CONGESTION by TAKING Lockett RD FARTHER SOUTH.

2C1 ALIGNMENT

(Attach additional sheets if necessary)

Thank you for taking time to participate in this public information workshop.

PUBLIC INFORMATION COMMENT SHEET

PLEASE RETURN COMMENT SHEETS WITHIN 14 DAYS

Name Charles & Marilyn Mackell
Address 5927 Brightwood
City Ft. Myers **State** Fla **Zip Code** 33905

Please use this comment sheet to express your opinions about this project. Drop your written comments into the comment box here tonight or mail them to the address on the back of this form.

Comments: Extension of Luckett Rd in Ft. Myers, Fla.

I am writing upon a recent article in the News Press regarding the proposed new addition to Luckett Rd. in Ft. Myers. I am requesting a 12' concrete sound barrier be installed along the property of Cypress Woods RV Resort as we are a RV park of over 400 property owners. At this time our property line lies very close to the area where the proposed new road is planned. I also think this new road will devalue my property if only a berm is installed.
We at no times were notified by mail of this project, it was only by the newspaper & just recently by T.V.
Thank you for your attention to the above matter,
Respectfully,
Charles & Marilyn Mackell

239-693-3400

(Attach additional sheets if necessary)

Thank you for taking time to participate in this public information workshop.

PUBLIC INFORMATION COMMENT SHEET

PLEASE RETURN COMMENT SHEETS WITHIN 14 DAYS

Name Dennis Osterbrink
Address 1601 Lee Ave.
City Lehigh Acres **State** FL **Zip Code** 33936

Please use this comment sheet to express your opinions about this project. Drop your written comments into the comment box here tonight or mail them to the address on the back of this form.

Comments: Surprised and shocked to find out there is not any immediate relief for current traffic and no-one has any dates for the horrible traffic in A.M.'s @ MLK Blvd. and (into Town) Colonial to 75. The traffic flowing West in A.M. is horrible and not predictable at all. Also all roads Leading to Gunnery and 80/Daniels. and Buckingham. need immediate improvement and widening. These Roads into town need immediate attention as do Secondary - Tertiary Roads in Lehigh.

(Attach additional sheets if necessary)

Thank you for taking time to participate in this public information workshop.

Attn: Cella Molnar and Associates
Oh behalf of the Lee County DOT

March 1, 2007
From: Peggy Apgar'Schmidt
5640 Mackaboy Ct
Fort Myers Fl 33905

RE: Luckett Road Extension Studies - Public Information Comment from Feb 26, 2007 Workshop

Please eliminate Alternative 2 C1. Additionally eliminate Alternatives 2G and 2D and 2E.

ALTERNATIVE 2C1 bisects the Buckingham Airpark East Community. This would mean the proposed section of road would run over a house/hangar in the airpark and prevent other homes/hangars from having access to Buckingham Airpark. I own one of these properties. I would not be able to get my airplane from the hanger to the runway without crossing the proposed 2 C1 Luckett Road extension.

In 2005, having sold my airport home, I began to design a house and hanger for the Buckingham Airpark East Community. I selected this particular airpark because it was the only one in Lee County where the deed restrictions allowed me to have a two acre lot -- proving me with the space I needed, because it was in the Buckingham Rural Preserve - providing me with the rural lifestyle I prefer, and because Buckingham Field has historical significance for me personally. The Hanger is now completed and the house construction is underway. I currently have approximately two million dollars tied up in this property and building. It's not as if I can just change homes to a new airport community home. I have been told by the county that no further airstrips or airparks would be permitted because they would infringe on the airspace for Southwest Florida International Airport. There is a severe shortage of hangar space in Lee and Collier counties for private pilots with some hangars having waiting lists of over 200 people. The Buckingham Airparks offer some of the last available area for private pilots to live and store their airplanes in an airpark. For some, their private planes are their transportation to and from work. I would have to leave Lee County to find something comparable. I want to stay in the Ft Myers area to be close to my elderly parents and in-laws as well as close to my grandchildren. Ft Myers is my home.

ALTERNATIVES 2C1 also infringes on Harns Marsh, even though it would go next to the marsh rather than through it. It is well known that roads encroaching on marsh and other preservation/conservation lands change the water flow and often the hydroperiod in the vicinity of the road. This encourages invasion of

exotic species such as Brazilian Pepper and Melaluca which would reduce Harns Marsh's primary function, to control drainage and flooding from the Orange River and the most heavily populated areas of Lehigh Acres. As a marsh it filters waste and is a sanctuary for migratory birds and other native species. It should be expanded. It could one day serve as valuable green space for hikers and picnicers. We have few enough marsh areas in Lee County left. Why negatively impact this area when other routes are available?

Please eliminate the 2C1 alternative.

I also oppose 2G which will impact the Buckingham Airport. As an airport dating back to World War II this is a historical site for Lee County. My father flew into "Buckingham Field" during World War II. It should be preserved not divided up for a road that will transport Lehigh residents to the interstate.

Please eliminate the 2G alternative.

Alternatives 2E and 2D bisect the Buckingham Rural Preserve. The Lee County Comprehensive Plan stipulates that roadways through this area should be avoided. There are alternative routes available. A major roadway like Luckett Road will completely destroy this community. It will dump an enormous amount of traffic, noise, diesel and car exhaust emissions, etc. into the community. The increase in traffic will increase crime, accidents and roadway trash. By nature rural community do not have major roadways. One of the aspects that makes communities rural is the peace and quiet, clean air, and safety of rural life. The citizens of Buckingham banded together over 18 years ago to preserve this way of life, going so far as to stipulate this in the Lee County Comprehensive Plan. Please respect the integrity of our community. It is the only community of it's kind in Lee County.

Please eliminate the 2E and 2D alternatives.

Sorry! When printing directly from the browser your map may be incorrectly cropped. To print the entire map, try clicking the **"Printer-Friendly"** link at the top of your results page.

MAPQUEST.

Lehigh Acres, FL 33972, US

Sorry! When printing directly from the browser your map may be incorrectly cropped. To print the entire map, try clicking the **"Printer-Friendly"** link at the top of your results page.

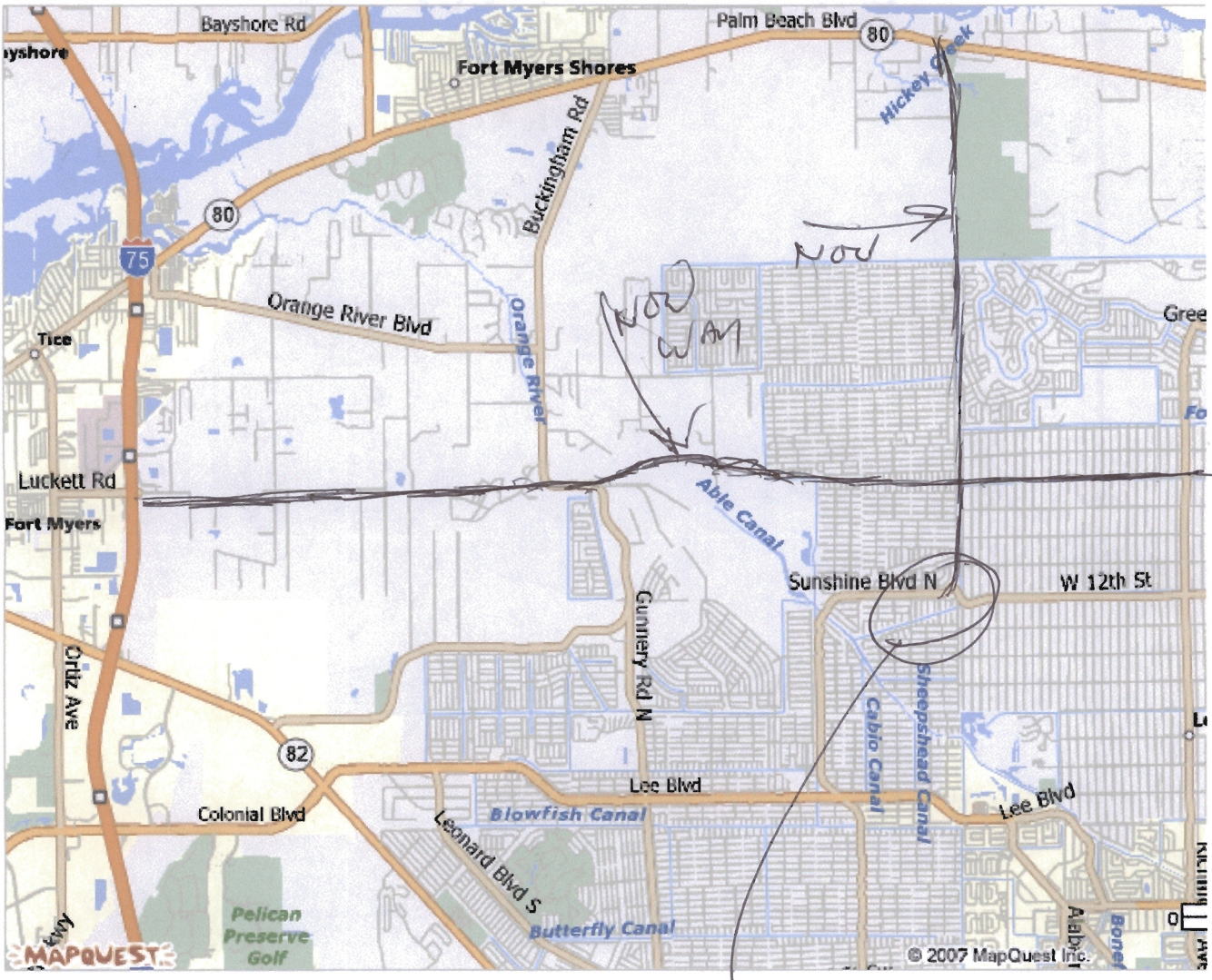

All rights reserved. Use Subject to License/Copyright
This map is informational only. No representation is made or warranty given as to its content. User assumes all risk of use. MapQuest and its suppliers assume no responsibility for any loss or delay resulting from such use.

PUBLIC INFORMATION COMMENT SHEET

PLEASE RETURN COMMENT SHEETS WITHIN 14 DAYS

Name ANTHONY MRKVICKA
Address 1205 LINCOLN AVE
City LEHIGH ACRES **State** FL **Zip Code** 33972

Please use this comment sheet to express your opinions about this project. Drop your written comments into the comment box here tonight or mail them to the address on the back of this form.

Comments: WEST 12TH ST IS 1.5 MILES NORTH OF LEE & 3.75 MILES SOUTH OF SR. 80. THE EXTENTION EAST OF BUCKINGHAM RD NEEDS TO GO NORTH. THIS CAN BE DONE BY GOING NORTH OF HARNS MARSH AFTER CROSSING GULF COAST CANTOR AND THEN EAST ALONG WEST CENTRY CANAL.

3A & 3A1 WILL HAVE TO BE ENTERED IN A POOR PLACE.

WE HAVE AMPLE EAST-WEST TRAFFIC FLOW ON 4TH, 6TH, 8TH, 10TH, 12TH, & 14TH — WHY BRING ALL THE FUTURE GROWTH ALONG SUNRAY - WHY NOT BUILD THE ROAD CORRECTLY. YES A BRIDGE WOULD HAVE TO BE BUILT OVER ORANGE RIVER JUST N.W OF THE MARSH - PERMITS MAY TAKE A LITTLE MORE EFFORT BUT YOU ALSO HAVE TO BUILD OVER HICKEY'S CREEK ON #2 OF SUNSHINE - PLEASE DO NOT SUGGEST I-84 AS THEY GO THRU RIVERHAVEN WHO WOULD HAVE POLITICAL INFLUENCE.

LETS SEE A DESIGN DONE CORRECTLY EVEN THOUGH IT WOULD REQUIRE A BRIDGE — IF THIS CAN'T BE DONE DON'T BUILD THE EXTENTION EAST OF SUNSHINE WE HAVE ENOUGH EAST WESTERS IN THAT AREA!

(Attach additional sheets if necessary)

Thank you for taking time to participate in this public information workshop.

PLEASE DO NOT ONE AGAIN TURN THE PEOPLE OF LEHIGH ACRES INTO A UNIENTITY BECAUSE OF ½ MILE IN BUCKINGHAM!!!

PUBLIC INFORMATION COMMENT SHEET

PLEASE RETURN COMMENT SHEETS WITHIN 14 DAYS

Name JOHN & MARCIA MCCORMACK (LOT B-41 MARLEWOOD CT.)
Address 153 EQUINOX DR.
City LK. GEORGE State NY Zip Code 12845

Please use this comment sheet to express your opinions about this project. Drop your written comments into the comment box here tonight or mail them to the address on the back of this form.

Comments: Twelve foot concrete sound barrier along Cypress Woods RV resort on Luckett Road

TRAFFIC LIGHT @ ENTRANCE OF CYPRESS WOODS-

CONSIDER ROAD WIDTH IN FRONT ENTRANCE OF CYPRESS WOODS. RV'S NEED A LARGER 90° TURNING RADIAS FOR ENTRY.

CONSIDER WHAT HAPPENS IF 5 OR 6 OR MORE RV'S ARE TURNING INTO ENTRY AND THERE IS A BACK LOG AT THE SECURITY GATE. IS THERE AN OVERFLOW AREA PROPOSED.

(Attach additional sheets if necessary)

Thank you for taking time to participate in this public information workshop.

PUBLIC INFORMATION COMMENT SHEET

PLEASE RETURN COMMENT SHEETS WITHIN 14 DAYS

Name VERNON VAUBEL
Address 5661 MAPLEWOOD CT.
City FT. MYERS State FL Zip Code 33905

Please use this comment sheet to express your opinions about this project. Drop your written comments into the comment box here tonight or mail them to the address on the back of this form.

Comments: Twelve foot concrete sound barrier along Cypress Woods RV resort on Luckett Road.

Also Turn lanes into & out of entrance to Cypress Woods R.V Resort to accomadate large R-V's. The present arrangement does not allow a large vehicle to exit Cypress Woods without entering the lanes of on coming Traffic.

There needs to be a stop sign across from the entrance to Cypress Woods R.V Resort. AT the present time there is no requirement for Northbound Vehicles to stop before Turning onto Luckett Rd. which creates confusion as to Right-of-way for Vehicles East bound on Luckett Rd. Turning left into Cypress Woods

(Attach additional sheets if necessary)

Thank you for taking time to participate in this public information workshop.

Luckett Road & Sunshine Boulevard Corridor Extension Studies
Public Information Workshop
February 26, 2007

PUBLIC INFORMATION COMMENT SHEET

PLEASE RETURN COMMENT SHEETS WITHIN 14 DAYS

Name David H Martin -5711-
Address 5551 Luckett Road
City Ft myers State Florida Zip Code 33905

Please use this comment sheet to express your opinions about this project. Drop your written comments into the comment box here tonight or mail them to the address on the back of this form.

Comments: Twelve foot concrete sound barrier along Cypress Woods RV resort on Luckett Road

Build a Concrete Banner along Cypress woods RV Resort on Luckett Road and Put a good gate on entrance Plus a guard in the

(Attach additional sheets if necessary)

Thank you for taking time to participate in this public information workshop.

Luckett Road & Sunshine Boulevard Corridor Extension Studies
Public Information Workshop
February 26, 2007

CYPRESS WOODS RV RESORT HOA, INC.

March 5, 2007

Cypress Woods Homeowners

LUCKETT ROAD EXTENTION AND EXPANSION.

As you may be aware, Lee County is in the information gathering stages of expanding Luckett Road eastward into Lehigh Acres. You, as homeowners, may express your opinions and concerns on the project.

It is suggested that you fill in the attached form and mail it to the address on the back of the form ASAP. Add your name and street address (example: 10141 Sunnywood Ct... not lot #) and any additional comments you might have. The one recommended comment has already been added.

The next public workshop on the project will be on Thursday, March 8, from 4:30 to 6:30 PM, @ Olga Grace Church, 14036 Matanzas Drive, Fort Myers.

5551 Luckett Road, Fort Myers, FL 33905 (239) 694-2191

PUBLIC INFORMATION COMMENT SHEET

PLEASE RETURN COMMENT SHEETS WITHIN 14 DAYS

Name Thomas & Linda Callaghan
Address 5971 Maple wood
City Ft. Meyer's State Fla Zip Code 33905

Please use this comment sheet to express your opinions about this project. Drop your written comments into the comment box here tonight or mail them to the address on the back of this form.

Comments: Twelve foot concrete sound barrier along Cypress Woods Av resort on Luckett Road

Please do not use this plan. it is peacefull and Quiet here - We WORKed ALL of our lives to have something like this. We SAY - NO - NO - NO

(Attach additional sheets if necessary)

Thank you for taking time to participate in this public information workshop.

Luckett Road & Sunshine Boulevard Corridor Extension Studies
Public Information Workshop
February 26, 2007

PUBLIC INFORMATION COMMENT SHEET

PLEASE RETURN COMMENT SHEETS WITHIN 14 DAYS

Name Robert F. & Elizabeth L. Favelli
Address 5911 Brightwood Drive
City Ft. Myers State Fl Zip Code 33905

Please use this comment sheet to express your opinions about this project. Drop your written comments into the comment box here tonight or mail them to the address on the back of this form.

Comments: Twelve foot concrete sound barrier along Cypress Woods RV resort on Luckett Road.

We chose this location for privacy, peace & quiet. We aren't happy about the Luckett Road extension, but what will be, will be, and we have no other choice, but the sound barrier should help. Additionally the barrier should be erected south of the wetlands woods.

(Attach additional sheets if necessary)

Thank you for taking time to participate in this public information workshop.

Luckett Road & Sunshine Boulevard Corridor Extension Studies
Public Information Workshop
February 26, 2007

PUBLIC INFORMATION COMMENT SHEET

PLEASE RETURN COMMENT SHEETS WITHIN 14 DAYS

Name Ruth Miller
Address 10002 Parkwood
City Fort Myers **State** FL **Zip Code** 33905

Please use this comment sheet to express your opinions about this project. Drop your written comments into the comment box here tonight or mail them to the address on the back of this form.

Comments: Twelve foot concrete sound barrier along Cypress Woods RV resort on Luckett Road

A traffic light at Cypress Woods RV Park entrance might be considered. The light probably would not need to function during "off season".

Ruth Miller

(Attach additional sheets if necessary)

Thank you for taking time to participate in this public information workshop.

Luckett Road & Sunshine Boulevard Corridor Extension Studies
Public Information Workshop
February 26, 2007

PUBLIC INFORMATION COMMENT SHEET

PLEASE RETURN COMMENT SHEETS WITHIN 14 DAYS

Name GERALD & HOLLE CUSTER
Address 5593 BRIGHTWOOD DR.
City FT MYERS State FL Zip Code 33905

Please use this comment sheet to express your opinions about this project. Drop your written comments into the comment box here tonight or mail them to the address on the back of this form.

Comments: Twelve foot concrete sound barrier along Cypress Woods Av resort on Luckett Road

WHEN PURCHASING OUR PROPERTY, WE WERE HAPPY TO KNOW WE WERE MORE IN THE COUNTRY WITH DEAD END STREETS. WE ARE VERY UPSET TO HEAR THAT THERE MIGHT BE A MAIN CONNECTING ROAD COMING RIGHT ALONG OUR RESORT. WE FEEL THAT THIS WILL GREATLY LOWER OUR VALUES OF OUR PROPERTY AND RESORT AND HURT THE RESALE.

(Attach additional sheets if necessary)

Thank you for taking time to participate in this public information workshop.

Luckett Road & Sunshine Boulevard Corridor Extension Studies
Public Information Workshop
February 26, 2007

PUBLIC INFORMATION COMMENT SHEET

PLEASE RETURN COMMENT SHEETS WITHIN 14 DAYS

Name Norman Mihan - Cypress Woods RV.
Address 10405 Nightwood. Lot C88
City Ft. Myers **State** Florida **Zip Code** 33905

Please use this comment sheet to express your opinions about this project. Drop your written comments into the comment box here tonight or mail them to the address on the back of this form.

Comments: Twelve foot concrete sound barrier along Cypress Woods RV resort on Luckett Road

Thank You.

(Attach additional sheets if necessary)

Thank you for taking time to participate in this public information workshop.

Luckett Road & Sunshine Boulevard Corridor Extension Studies
Public Information Workshop
February 26, 2007

PUBLIC INFORMATION COMMENT SHEET

PLEASE RETURN COMMENT SHEETS WITHIN 14 DAYS

Name Michael & Beverly Mangold
Address 10023 Parkdale
City Ft Myers **State** Florida **Zip Code** 33905

Please use this comment sheet to express your opinions about this project. Drop your written comments into the comment box here tonight or mail them to the address on the back of this form.

Comments: Twelve foot concrete sound barrier along Cypress Woods RV resort on Luckett Road

(Attach additional sheets if necessary)

Thank you for taking time to participate in this public information workshop.

Luckett Road & Sunshine Boulevard Corridor Extension Studies
Public Information Workshop
February 26, 2007

PUBLIC INFORMATION COMMENT SHEET

PLEASE RETURN COMMENT SHEETS WITHIN 14 DAYS

Name JOHN & SUSAN JILLETT
Address 5751 PATHWOOD CT
City FORT MYERS **State** FL **Zip Code** 33905

Please use this comment sheet to express your opinions about this project. Drop your written comments into the comment box here tonight or mail them to the address on the back of this form.

Comments: Twelve foot concrete sound barrier along Cypress Woods Av resort on Luckett Road

30 MPH SPEED LIMIT NEAR ACCESS TO CYPRESSWOODS

NO CROSS RD TRAFFIC DIRECTLY IN FRONT OF THE ENTERENCE

(Attach additional sheets if necessary)

Thank you for taking time to participate in this public information workshop.

PUBLIC INFORMATION COMMENT SHEET

PLEASE RETURN COMMENT SHEETS WITHIN 14 DAYS

Name Thomas G. + Joanne Scanlon
Address 5551 Luckett Rd
City Fort Myers State Florida Zip Code 33901

Please use this comment sheet to express your opinions about this project. Drop your written comments into the comment box here tonight or mail them to the address on the back of this form.

Comments: (1) Twelve foot concrete sound barrier along Cypress Woods RV resort on Luckett Road

(2) Traffic Lights for safe entrance and exit into + out of Cypress Woods RV Resort. This would need an roadway island break to allow safe entrance East bound into the Resort from the I-75 Exit 139

(3) Keep the Rural flavor of our neighborhood

(4) Better yet - Instead of doing a Luckett Road Extension why not widen Martin Luther King Blvd? It makes no sense to have a lot of little Roads crossing the State when a few good ones would do. It would be cheaper to maintain one Road than many.

(Attach additional sheets if necessary)

Thank you for taking time to participate in this public information workshop.

PUBLIC INFORMATION COMMENT SHEET

PLEASE RETURN COMMENT SHEETS WITHIN 14 DAYS

Name Richard & Jeanne Lutz
Address 5711 Brightwood DRIVE
City FT Myers **State** FL **Zip Code** 33905

Please use this comment sheet to express your opinions about this project. Drop your written comments into the comment box here tonight or mail them to the address on the back of this form.

Comments: (1) Twelve foot concrete sound barrier along Cypress Woods Av resort on Luckett Road

(2) We feel this will take away from the character of our neighborhood & cause more traffic to our area

(Attach additional sheets if necessary)

Thank you for taking time to participate in this public information workshop.

Luckett Road & Sunshine Boulevard Corridor Extension Studies
Public Information Workshop
February 26, 2007

PUBLIC INFORMATION COMMENT SHEET

PLEASE RETURN COMMENT SHEETS WITHIN 14 DAYS

Name Howard & Margaret Anderson
Address 5881 Brightwood
City Fort Myers **State** FL **Zip Code** 33905

Please use this comment sheet to express your opinions about this project. Drop your written comments into the comment box here tonight or mail them to the address on the back of this form.

Comments: ① Twelve foot concrete sound barrier along Cypress Woods AV resort on Luckett Road

② Do not disturb the natural preserve South side of resort

(Attach additional sheets if necessary)

Thank you for taking time to participate in this public information workshop.

Luckett Road & Sunshine Boulevard Corridor Extension Studies
Public Information Workshop
February 26, 2007

PUBLIC INFORMATION COMMENT SHEET

PLEASE RETURN COMMENT SHEETS WITHIN 14 DAYS

Name HERSTLE & CAROLYN BRIDGES
Address 10147 NIGHTWOOD DRIVE
City FT MYERS **State** FL **Zip Code** 33905

Please use this comment sheet to express your opinions about this project. Drop your written comments into the comment box here tonight or mail them to the address on the back of this form.

Comments: Twelve foot concrete sound barrier along Cypress Woods RV resort on Luckett Road

(Attach additional sheets if necessary)

Thank you for taking time to participate in this public information workshop.

Luckett Road & Sunshine Boulevard Corridor Extension Studies
Public Information Workshop
February 26, 2007

PUBLIC INFORMATION COMMENT SHEET

PLEASE RETURN COMMENT SHEETS WITHIN 14 DAYS

Name Alfred & Lois BRADEN
Address 5820 Pathwood
City FT MYERS **State** FL **Zip Code** 33905

Please use this comment sheet to express your opinions about this project. Drop your written comments into the comment box here tonight or mail them to the address on the back of this form.

Comments: Twelve foot concrete sound barrier along Cypress Wood RV resort on Luckett Road

Wet lands + endangered Sherman's Fox Squirrel - cost Cypress Woods RV Resort $100,000 for environmental impact study fee.

Suggest you look at the cow pasture on south side of existing Luckett Road. Instead of displacing Tapolle property.

(Attach additional sheets if necessary)

Thank you for taking time to participate in this public information workshop.

Luckett Road & Sunshine Boulevard Corridor Extension Studies
Public Information Workshop
February 26, 2007

PUBLIC INFORMATION COMMENT SHEET

PLEASE RETURN COMMENT SHEETS WITHIN 14 DAYS

Name Carol Place
Address 5551 Luckett Rd # C48
City Ft Myers **State** FL **Zip Code** 33905

Please use this comment sheet to express your opinions about this project. Drop your written comments into the comment box here tonight or mail them to the address on the back of this form.

Comments: Twelve foot concrete sound barrier along Cypress Woods RV resort on Luckett Road

(Attach additional sheets if necessary)

Thank you for taking time to participate in this public information workshop.

Luckett Road & Sunshine Boulevard Corridor Extension Studies
Public Information Workshop
February 26, 2007

PUBLIC INFORMATION COMMENT SHEET

PLEASE RETURN COMMENT SHEETS WITHIN 14 DAYS

Name Bob Place
Address 5551 Luckett Rd # D20
City Ft Myers State FL Zip Code 33905

Please use this comment sheet to express your opinions about this project. Drop your written comments into the comment box here tonight or mail them to the address on the back of this form.

Comments: Twelve foot concrete sound barrier along Cypress Wood RV resort on Luckett Road

(Attach additional sheets if necessary)

Thank you for taking time to participate in this public information workshop.

PUBLIC INFORMATION COMMENT SHEET

PLEASE RETURN COMMENT SHEETS WITHIN 14 DAYS

Name GREG & BETSY FRITZ
Address 10150 SHADOWOOD CT
City FORT MYERS State FL Zip Code 33905

Please use this comment sheet to express your opinions about this project. Drop your written comments into the comment box here tonight or mail them to the address on the back of this form.

Comments: Twelve foot concrete sound barrier along Cypress Woods RV resort on Luckett Road

DUE TO THE VOLUME OF LARGE RV'S LEAVING AND ENTERING CYPRESS WOODS RV RESORT A TURN LANE EASTBOUND INTO THE RESORT AND A MERGE LANE WESTBOUND OUT OF THE RESORT WOULD BE NECESSARY. WITHOUT THESE LANES THERE COULD BE A SAFETY ISSUE TRYING TO CROSS OVER LANES OR MERGE INTO FAST MOVING TRAFFIC WITH SLOW MOVING RV'S.

(Attach additional sheets if necessary)

Thank you for taking time to participate in this public information workshop.

Luckett Road & Sunshine Boulevard Corridor Extension Studies
Public Information Workshop
February 26, 2007

PUBLIC INFORMATION COMMENT SHEET

PLEASE RETURN COMMENT SHEETS WITHIN 14 DAYS

Name Richard J. Ranck
Address 5551 Luckett RD B87
City FORT MYERS State FL Zip Code 33905

Please use this comment sheet to express your opinions about this project. Drop your written comments into the comment box here tonight or mail them to the address on the back of this form.

Comments: Twelve foot concrete sound barrier along Cypress Woods AV resort on Luckett Road.

Signage directing travellers towards "downtown" Fort Myers does not exist after they exit I-75 onto Luckett Road. In one recent 15 minute period, while waiting for a visitor I met 3 "lost" drivers who came to the dead end in front of our Cypress Woods entrance asking for directions to Fort Myers.

Summary:

Luckett Rd needs new signs directing Motorists towards Fort Myers!!

(Attach additional sheets if necessary)

Thank you for taking time to participate in this public information workshop.

PUBLIC INFORMATION COMMENT SHEET

PLEASE RETURN COMMENT SHEETS WITHIN 14 DAYS

Name Jay & Marsella McCrehin
Address 5735 Barrwood Ct.
City Ft. Myers **State** FL **Zip Code** 33905

Please use this comment sheet to express your opinions about this project. Drop your written comments into the comment box here tonight or mail them to the address on the back of this form.

Comments: Twelve foot concrete sound barrier along Cypress Woods RV resort on Luckett Road

Possibility of stop light at entrance to Cypress Woods RV Resort if Luckett Rd traffic volume high.

(Attach additional sheets if necessary)

Thank you for taking time to participate in this public information workshop.

PUBLIC INFORMATION COMMENT SHEET

SORRY, WE WERE OUT of TOWN

PLEASE RETURN COMMENT SHEETS WITHIN 14 DAYS

Name ROBERT NORTH
Address 10141 Shadewood CT
City Ft. Myers **State** FL **Zip Code** 33905

Please use this comment sheet to express your opinions about this project. Drop your written comments into the comment box here tonight or mail them to the address on the back of this form.

Comments: Twelve foot concrete sound barrier along Cypress Woods RV resort on Luckett Road

STOP LIGHT AT 55TH & LUCKETT AND LEFT TURN LANE

(Attach additional sheets if necessary)

Thank you for taking time to participate in this public information workshop.

PUBLIC INFORMATION COMMENT SHEET

PLEASE RETURN COMMENT SHEETS WITHIN 14 DAYS

Name EAMON & PATRICIA Mc Caffrey Patricia Mc Caffrey
Address 10211 Nightwood Rd
City FT. Myers **State** FL **Zip Code** 33905

Please use this comment sheet to express your opinions about this project. Drop your written comments into the comment box here tonight or mail them to the address on the back of this form.

Comments: Twelve foot concrete sound barrier along Cypress Woods RV resort on Luckett Road

(Attach additional sheets if necessary)

Thank you for taking time to participate in this public information workshop.

Luckett Road & Sunshine Boulevard Corridor Extension Studies
Public Information Workshop
February 26, 2007

PUBLIC INFORMATION COMMENT SHEET

PLEASE RETURN COMMENT SHEETS WITHIN 14 DAYS

Name RAY & GLORIA MINCEMOYER
Address 5810 PATHWOOD CT (CYPRESS WOODS RV RESORT
City FT MYERS **State** FL **Zip Code** 33905

Please use this comment sheet to express your opinions about this project. Drop your written comments into the comment box here tonight or mail them to the address on the back of this form.

Comments: Twelve foot concrete sound barrier along Cypress Woods RV resort on Luckett Road

INGRESS - EGRESS from park would be very dangerous.

Protected wetlands on property would have to be destroyed. Wild life would suffer

(Attach additional sheets if necessary)

Thank you for taking time to participate in this public information workshop.

Luckett Road & Sunshine Boulevard Corridor Extension Studies
Public Information Workshop
February 26, 2007

PUBLIC INFORMATION COMMENT SHEET

PLEASE RETURN COMMENT SHEETS WITHIN 14 DAYS

Name RICHARD E SCHMIDT
Address 5640 MACKABOY COURT
City FT. MYERS **State** FL **Zip Code** 33905

Please use this comment sheet to express your opinions about this project. Drop your written comments into the comment box here tonight or mail them to the address on the back of this form.

Comments: I HAVE COMPLETED CONSTRUCTION OF AN AIRCRAFT HANGER AND AM CURRENTLY BUILDING A HOUSE ON TWO ACRES AT 1515 FLIGHTLINE COURT. THE PROPERTY IS LOCATED ON THE NORTHEAST SIDE OF BUCKINGHAM AIRPORT AND IS PART OF THE PLATTED BUCKINGHAM EAST AIRPORT COMMUNITY. THE UNIQUE COMMUNITY WOULD BE BISECTED BY THE PROPOSED 2C1 ROAD PROPOSAL, AND WOULD ISOLATE ME AND OTHERS IN THE EASTERN PORTION OF THE COMMUNITY FROM THE AIRPORT. I CANNOT IMAGINE A TRAFFIC LIGHT OR OVERPASS TO ALLOW AIRCRAFT FROM THE EASTERN PART OF THE COMMUNITY ACCESS TO THE AIRPORT. BECAUSE OF THE VERY LIMITED OPPORTUNITIES TO LIVE ON AN AIRPORT COMMUNITY (TWO IN LEE COUNTY AND A TWO YEAR WAITING LIST FOR A HANGER AT PAGE FIELD) IT WOULD BE NEAR IMPOSSIBLE FOR ME AND THE OTHER PEOPLE OF THE BUCKINGHAM EAST AIRPORT COMMUNITY

(Attach additional sheets if necessary)

Thank you for taking time to participate in this public information workshop.

TO REPLACE OUR VERY UNIQUE RESIDENCES.
ON THIS BASIS, I REQUEST THAT THE
2C1 PROPOSAL BE WITHDRAWN.

THANK YOU

RESchmidt

PUBLIC INFORMATION COMMENT SHEET

PLEASE RETURN COMMENT SHEETS WITHIN 14 DAYS

Name BARRY GIONFRIDDO
Address 2506 QUEEN DR
City LEHIGH **State** FL **Zip Code** 33971

Please use this comment sheet to express your opinions about this project. Drop your written comments into the comment box here tonight or mail them to the address on the back of this form.

Comments: DO YOU HAVE A NO BUILD PLAN ALTERNATIVE?
IF YOU MUST BUILD PLEASE USE THE
2F TO 2H TO 2I TO 3B
IF YOU USE THE 3A OR 3A1 PLAN YOU CROSS
THE ABLE CANAL, WHICH HAS WILDLIFE, EAGLES
AND THE BEST HOMESITES ON THE ONLY LAKE
CANAL IN LEHIGH, AND RUIN MANY HOMESITES

(Attach additional sheets if necessary)

Thank you for taking time to participate in this public information workshop.

Luckett Road & Sunshine Boulevard Corridor Extension Studies
Public Information Workshop
February 26, 2007

PUBLIC INFORMATION COMMENT SHEET

PLEASE RETURN COMMENT SHEETS WITHIN 14 DAYS

Name MARK RICCIARDO
Address 11223 46th PL N
City ROYAL PALM BEACH **State** FL **Zip Code** 33411

Please use this comment sheet to express your opinions about this project. Drop your written comments into the comment box here tonight or mail them to the address on the back of this form.

Comments: I SUPPORT CORRIDOR 3B FOR THE LUCKETT RD EXTENSION

REGARDING CORRIDORS 3A AND 3A1, I RECOMMEND ADDING A BURM BETWEEN THE ROAD AND THE CANAL SO THAT THE PEOPLE ON THE OTHER SIDE CAN RETAIN SOME OF THE SECLUSION THAT LED THEM TO BUY THE PROPERTY TO BEGIN WITH. THE COST OF THE BURM SHOULD THEN BE FACTORED INTO THE COST OF THE PROJECT SHOULD THE COUNTY PURSUE CORRIDORS 3A OR 3A1. THE PROPERTY VALUES FOR THE PEOPLE ON THE OTHER SIDE OF THE CANAL WILL BE LOWERED. THIS SHOULD BE CONSIDERED AS WELL.

(Attach additional sheets if necessary)

Thank you for taking time to participate in this public information workshop.

PUBLIC INFORMATION COMMENT SHEET

PLEASE RETURN COMMENT SHEETS WITHIN 14 DAYS

Name John D. Comstock
Address 5935 Brightwood Drive
City Fort Myers State FL Zip Code 33905

Please use this comment sheet to express your opinions about this project. Drop your written comments into the comment box here tonight or mail them to the address on the back of this form.

Comments: ① Twelve foot concrete sound barrier along Cypress Woods RV resort on Luckett Road

② Need to have a left turn lane into Cypress Woods R.V. Resort. Our R.V. cannot make "U" turns because of there length (40' to 50')

(Attach additional sheets if necessary)

Thank you for taking time to participate in this public information workshop.

Luckett Road & Sunshine Boulevard Corridor Extension Studies
Public Information Workshop
February 26, 2007

PUBLIC INFORMATION COMMENT SHEET

PLEASE RETURN COMMENT SHEETS WITHIN 14 DAYS

Name Leslie Boken
Address 5160 Maplewood Ct
City Ft Myers State FL Zip Code 33905

Please use this comment sheet to express your opinions about this project. Drop your written comments into the comment box here tonight or mail them to the address on the back of this form.

Comments: (1) Twelve foot concrete sound barrier along Cypress Woods RV resort on Luckett Road
(2) Would also like a stoplight - will be very difficult to get these big rigs out of this RV park without a light.

(Attach additional sheets if necessary)

Thank you for taking time to participate in this public information workshop.

PUBLIC INFORMATION COMMENT SHEET

PLEASE RETURN COMMENT SHEETS WITHIN 14 DAYS

Name Judith A Lawrence
Address 5660 Maplewood Court
City Fort Myers State Florida Zip Code 33905

Please use this comment sheet to express your opinions about this project. Drop your written comments into the comment box here tonight or mail them to the address on the back of this form.

Comments: Twelve foot concrete sound barrier along Cypress Woods RV resort on Luckett Road

Traffic light at entrance to Cypress Woods RV Park. without a light entrance & exit to Park would be very dangerous.

Road would have to be widened to 4 lanes in Order to accommodate the increased traffic, Traffic is already very heavy from I-75 to Country Lakes Blvd.

(Attach additional sheets if necessary)

Thank you for taking time to participate in this public information workshop.

Luckett Road & Sunshine Boulevard Corridor Extension Studies
Public Information Workshop
February 26, 2007

PUBLIC INFORMATION COMMENT SHEET

PLEASE RETURN COMMENT SHEETS WITHIN 14 DAYS

Name PETER & FRANCES DE RICE
Address 5551 LUCKETT RD - C3C
City FT. MYERS State FL Zip Code 33905

Please use this comment sheet to express your opinions about this project. Drop your written comments into the comment box here tonight or mail them to the address on the back of this form.

Comments: Twelve foot concrete sound barrier along Cypress Woods RV resort on Luckett Road

(Attach additional sheets if necessary)

Thank you for taking time to participate in this public information workshop.

Luckett Road & Sunshine Boulevard Corridor Extension Studies
Public Information Workshop
February 26, 2007

PUBLIC INFORMATION COMMENT SHEET

PLEASE RETURN COMMENT SHEETS WITHIN 14 DAYS

Name Mary Messer
Address 5551 Luckett Rd.
City Fort Myers **State** FL **Zip Code** 33905

Please use this comment sheet to express your opinions about this project. Drop your written comments into the comment box here tonight or mail them to the address on the back of this form.

Comments: Twelve foot concrete sound barrier along Cypress Woods RV resort on Luckett Road

(Attach additional sheets if necessary)

Thank you for taking time to participate in this public information workshop.

Luckett Road & Sunshine Boulevard Corridor Extension Studies
Public Information Workshop
February 26, 2007

PUBLIC INFORMATION COMMENT SHEET

PLEASE RETURN COMMENT SHEETS WITHIN 14 DAYS

Name MR & MRS. M. L. Diehl Site C-56
Address Cypress Woods R.V. Resort 5551 Luckett Rd.
City Ft. Myers State Florida Zip Code 33905

Please use this comment sheet to express your opinions about this project. Drop your written comments into the comment box here tonight or mail them to the address on the back of this form.

Comments: Twelve foot concrete sound barrier along Cypress Woods RV resort on Luckett Road

A Reasonably Large Access Ramp that will Accomodate 45' Long RV's to gain entrance and Exit to and from Luckett Rd down to I-75

(Attach additional sheets if necessary)

Thank you for taking time to participate in this public information workshop.

Proposed Extension 3A or 3A1,on either side of Lehigh Baker Canal,would be the most economical way to go.You would only have to buy the properties on one side of the Extension. Unlike 3B (9th street) where you would have to acquire properties on both sides of the Extension. Where my neighbors and I live we have 2 beautiful lakes on our properties that are teaming with wildlife. These lakes and surroundings are home to fish,turtles, several species of water birds including Owls and Bald eagle. Wild life frequents these two lakes in conjunction with the Nature preserve across the street.We bought property and built a house in this location because of the location, lakes,quietness and certainly don't want it destroyed by a highway that should not have been considered to run through a residential neighborhood in the first place. There are other options.

At the open house you asked for residents input. **A different idea.** Here is mine:
Look at the traffic problem as a bottle. The bottom or the large end of the bottle is Lehigh and further north south and east. The bottleneck is Ft. Myers.
There are many people who travel from LaBelle, Clewiston, Moore Head and as far away as Sebring. All going towards the bottleneck and creating gridlock, just to go shopping. By opening the roads towards Ft. Myers you are increasing the traffic problem.
Now turn that bottle 180 degrees.
The figure that was mentioned of 150M Dollars that this Luckett Sunshine is estimated at will only double or triple in the next few years. Take this money and buy up land east of Lehigh Acres, not for housing but for commercial development like Costco, Sam's, Wal-Mart, Loewe's etc. By doing this you are shifting away traffic from Ft. Myers and the Westcoast and creating thousands of jobs and business opportunities toward the east.
"Provide and they will come".
Your high traffic problem will be alleviated.

Peter K Giessmann

3-2-07



Mr. Peter Giessmann
1501 E. 9th St.
Lehigh Acres, FL 33972-3371

PUBLIC INFORMATION COMMENT SHEET

PLEASE RETURN COMMENT SHEETS WITHIN 14 DAYS

Name Peter + Heidi Giessmann
Address 1501 E 9th St.
City Lehigh Acres **State** FL **Zip Code** 33972

Please use this comment sheet to express your opinions about this project. Drop your written comments into the comment box here tonight or mail them to the address on the back of this form.

Comments:

(Attach additional sheets if necessary)

Thank you for taking time to participate in this public information workshop.

Luckett Road & Sunshine Boulevard Corridor Extension Studies
Public Information Workshop
February 26, 2007

PUBLIC INFORMATION COMMENT SHEET

PLEASE RETURN COMMENT SHEETS WITHIN 14 DAYS

Name ROBERT LANG
Address 10038 PARKWOOD DR.
City FT MYERS **State** FLORIDA **Zip Code** 33905

Please use this comment sheet to express your opinions about this project. Drop your written comments into the comment box here tonight or mail them to the address on the back of this form.

Comments: WE WOULD LIKE A 12 FT. CONCRETE BARRIER BETWEEN LUCKETT Rd EXTENSION AND CYPRESS WOODS RV RESORT.

(Attach additional sheets if necessary)

Robert Lang

Thank you for taking time to participate in this public information workshop.

Luckett Road & Sunshine Boulevard Corridor Extension Studies
Public Information Workshop
February 26, 2007

PUBLIC INFORMATION COMMENT SHEET

PLEASE RETURN COMMENT SHEETS WITHIN 14 DAYS

Name Richard + Ruth Lubbers
Address 5510 Cypress Woods Resort Drive
City Ft. Myers **State** FL **Zip Code** 33905

Please use this comment sheet to express your opinions about this project. Drop your written comments into the comment box here tonight or mail them to the address on the back of this form.

Comments: Twelve foot concrete sound barrier along Cypress Woods RV resort on Luckett Road

(Attach additional sheets if necessary)

Thank you for taking time to participate in this public information workshop.

Luckett Road & Sunshine Boulevard Corridor Extension Studies
Public Information Workshop
February 26, 2007

PUBLIC INFORMATION COMMENT SHEET

PLEASE RETURN COMMENT SHEETS WITHIN 14 DAYS

Name Gene & Linda Wood
Address 5841 Maplewood Court (5551 Luckett)
City Ft Myers **State** Fl. **Zip Code** 33905

Please use this comment sheet to express your opinions about this project. Drop your written comments into the comment box here tonight or mail them to the address on the back of this form.

Comments: Twelve foot concrete sound barrier along Cypress Woods Av resort on Luckett Road

(Attach additional sheets if necessary)

Thank you for taking time to participate in this public information workshop.

Luckett Road & Sunshine Boulevard Corridor Extension Studies
Public Information Workshop
February 26, 2007

PUBLIC INFORMATION COMMENT SHEET

PLEASE RETURN COMMENT SHEETS WITHIN 14 DAYS

Name Barbara L Johnson
Address 10110 Sunnywood Ct
City Ft Myers **State** FL **Zip Code** 33905

Please use this comment sheet to express your opinions about this project. Drop your written comments into the comment box here tonight or mail them to the address on the back of this form.

Comments: Twelve foot concrete sound barrier along Cypress Woods RV resort on Luckett Road if the extension is necessary. It is much preferable to not extend the road at all.

Barbara L Johnson

(Attach additional sheets if necessary)

Thank you for taking time to participate in this public information workshop.

Luckett Road & Sunshine Boulevard Corridor Extension Studies
Public Information Workshop
February 26, 2007

PUBLIC INFORMATION COMMENT SHEET

PLEASE RETURN COMMENT SHEETS WITHIN 14 DAYS

Name KENNETH HAUER
Address [redacted] 5551 LUCKETT ROAD D-38
City FORT MYERS State FL Zip Code 33905

Please use this comment sheet to express your opinions about this project. Drop your written comments into the comment box here tonight or mail them to the address on the back of this form.

Comments: Twelve foot concrete sound barrier along Cypress Woods RV resort on Luckett Road

(Attach additional sheets if necessary)

Thank you for taking time to participate in this public information workshop.

Luckett Road & Sunshine Boulevard Corridor Extension Studies
Public Information Workshop
February 26, 2007

PUBLIC INFORMATION COMMENT SHEET

PLEASE RETURN COMMENT SHEETS WITHIN 14 DAYS

Name James and Carol Mounts
Address 5943 Brightwood
City Ft. Myers **State** Florida **Zip Code** 33905

Please use this comment sheet to express your opinions about this project. Drop your written comments into the comment box here tonight or mail them to the address on the back of this form.

Comments: Twelve foot concrete sound barrier along Cypress Woods RV resort on Luckett Road

Need A Turn in Lane AT Cypress Woods R.V. Resort, THAT will ACOMATE MotorHomes with CARS NOT Just one, And NOT A Short Turning RADIUS.

(Attach additional sheets if necessary)

Thank you for taking time to participate in this public information workshop.

Luckett Road & Sunshine Boulevard Corridor Extension Studies
Public Information Workshop
February 26, 2007

PUBLIC INFORMATION COMMENT SHEET

PLEASE RETURN COMMENT SHEETS WITHIN 14 DAYS

Name ROGER & EMILY MERCIER
Address 10091 PARKWOOD DR
City FT MYERS **State** FL **Zip Code** 33905

Please use this comment sheet to express your opinions about this project. Drop your written comments into the comment box here tonight or mail them to the address on the back of this form.

Comments: Twelve foot concrete sound barrier along Cypress Woods AV resort on Luckett Road

(Attach additional sheets if necessary)

Thank you for taking time to participate in this public information workshop.

Luckett Road & Sunshine Boulevard Corridor Extension Studies
Public Information Workshop
February 26, 2007

PUBLIC INFORMATION COMMENT SHEET

PLEASE RETURN COMMENT SHEETS WITHIN 14 DAYS

Name LOUIE STOWEL FLORENCE JASKO-STOWEL
Address 5930 MAPLEWOOD CT.
City FORT MYERS State FL. Zip Code 33905-5509

Please use this comment sheet to express your opinions about this project. Drop your written comments into the comment box here tonight or mail them to the address on the back of this form.

Comments: Twelve foot concrete sound barrier along Cypress Woods RV resort on Luckett Road ALL RESIDENTS & VOTERS OF CYPRESS WOODS RV RESORT WOULD SERIOUSLY REJECT THE LUCKETT ROAD PROJECT. THE EXPANSION AND THE INCREASE OF TRAFFIC FLOW WOULD BE THE CAUSAL FACTOR FOR SERIOUS SAFETY ISSUES FOR ALL LOCAL RESIDENTS DUE TO HIGH VOLUME AT ENTRANCE INTERSECTION. [redacted] INCREASE IN NOISE POLLUTION AS WELL AS MANY OTHER ENVIRONMENTAL IMPACTS AS WELL: HEAVY TRUCK TRAFFIC FROM THE TRUCK STOP WOULD INCREASE HIGH MAINTAINCE COSTS THAT WOULD INCREASE TAXES TO PROPERTY OWNERS THAT REJECT THE PROJECT. THE CRIME RATE IS ALREADY ON THE RISE AS WELL THE INCREASE OF TRAFFIC FROM MANY AREAS WOULD ONLY ENHANCE AND EXPAND THE CRIME. YOU DO NOT HAVE THE RESOURCES NOW TO SERVE + PROTECT WITH POLICE + FIRE THIS PROJECT IS A WASTE OF TAX DOLLARS PLUS ITS COMPLEATION WOULD ONLY CAUSE INCREASED SPENDING VOTE NO TO THIS PROJECT MANY VOTERS HERE FEEL THE SAME

(Attach additional sheets if necessary) DO NOT SUPPORT THIS PROJECT. DO NOT ALLOW THIS PROJECT TO DESTROY THE REASON ALL THE MANY RESORT OWNERS THAT SPEND MILLIONS IN REVENUE TO SUPPORT FL. EACH YEAR. THIS PROJECT WOULD IMPACT YOUR TOURIST GROWTH AS WELL. NO ONE WANTS A VACATION AREA WITH HEAVY TRAFFIC. IN THEIR BACK YARD

Thank you for taking time to participate in this public information workshop.

PUBLIC INFORMATION COMMENT SHEET

PLEASE RETURN COMMENT SHEETS WITHIN 14 DAYS

Name OWEN + JEAN MCANDREWS
Address 8730 MAPLEWOOD COURT
City FT. MYERS State FL. Zip Code 33905

Please use this comment sheet to express your opinions about this project. Drop your written comments into the comment box here tonight or mail them to the address on the back of this form.

Comments: Twelve foot concrete sound barrier along Cypress Woods AV resort on Luckett Road

(Attach additional sheets if necessary)

Thank you for taking time to participate in this public information workshop.

Luckett Road & Sunshine Boulevard Corridor Extension Studies
Public Information Workshop
February 26, 2007

PUBLIC INFORMATION COMMENT SHEET

PLEASE RETURN COMMENT SHEETS WITHIN 14 DAYS

Name Robert Greene
Address 10380 Nightwood Dr
City Ft Myers **State** FL **Zip Code** 33905

Please use this comment sheet to express your opinions about this project. Drop your written comments into the comment box here tonight or mail them to the address on the back of this form.

Comments: Twelve foot concrete sound barrier along Cypress Woods Av resort on Luckett Road

TRAFFIC LIGHTS TO LET US INTO TRAFFIC

(Attach additional sheets if necessary)

Thank you for taking time to participate in this public information workshop.

Luckett Road & Sunshine Boulevard Corridor Extension Studies
Public Information Workshop
February 26, 2007

PUBLIC INFORMATION COMMENT SHEET

PLEASE RETURN COMMENT SHEETS WITHIN 14 DAYS

Name KEITH AND VIRGINIA STERLING
Address 5581 CYPRESS WOODS RESORT DRIVE
City FT MYERS **State** FL **Zip Code** 33905

Please use this comment sheet to express your opinions about this project. Drop your written comments into the comment box here tonight or mail them to the address on the back of this form.

Comments: Twelve foot concrete sound barrier along Cypress Woods Rv resort on Luckett Road

TRAFFIC SIGNAL at ENTRANCE of CYPRESS WOODS RV RESORT AND HOLSTEIN AVE. THERE ARE MANY LARGE TRUCKS ENTERING LUCKETT FROM THE SOUTH AND MANY LARGE MOTOR HOMES ENTERING LUCKETT FROM THE NORTH. THEY ARE ALL SLOW MOVING AND NEED TIME TO TURN.

NEED LEFT TURN LANES AND MERGING LANES ON LUCKETT

(Attach additional sheets if necessary)

Thank you for taking time to participate in this public information workshop.

Luckett Road & Sunshine Boulevard Corridor Extension Studies
Public Information Workshop
February 26, 2007

PUBLIC INFORMATION COMMENT SHEET

PLEASE RETURN COMMENT SHEETS WITHIN 14 DAYS

Name JAMES KRUEGER
Address 10074 Parkwood
City FT. MYERS State FL. Zip Code 33905

Please use this comment sheet to express your opinions about this project. Drop your written comments into the comment box here tonight or mail them to the address on the back of this form.

Comments: Twelve foot concrete sound barrier along Cypress Woods RV resort on Luckett Road

Will a large turn lane be included to turn into Cypress Woods RV resort?

(Attach additional sheets if necessary)

Thank you for taking time to participate in this public information workshop.

Luckett Road & Sunshine Boulevard Corridor Extension Studies
Public Information Workshop
February 26, 2007

PUBLIC INFORMATION COMMENT SHEET

PLEASE RETURN COMMENT SHEETS WITHIN 14 DAYS

Name Mysky, Len & Agnes
Address 17340 Oak Creek Rd
City Alva **State** FL **Zip Code** 33920

Please use this comment sheet to express your opinions about this project. Drop your written comments into the comment box here tonight or mail them to the address on the back of this form.

Comments: It looks to us that Sunshine Rd should head North to 80. The base road is already in along the canal - just needs paving up to FP&L high-lines. Pay off the few unhappy people (a lot less people to contend with here) and much less cost to build shorter more direct route - much less money here, we vote for route 2.

(Attach additional sheets if necessary)

Thank you for taking time to participate in this public information workshop.

Luckett Road & Sunshine Boulevard Corridor Extension Studies
Public Information Workshop
February 26, 2007

PUBLIC INFORMATION COMMENT SHEET

PLEASE RETURN COMMENT SHEETS WITHIN 14 DAYS

Name Greg and Karen Niekum
Address 6181 Industry Ave
City Fort Myers **State** FL **Zip Code** 33905

Please use this comment sheet to express your opinions about this project. Drop your written comments into the comment box here tonight or mail them to the address on the back of this form.

Comments: We would like to vote for a No-Build on the Luckett Road extension project. The roads that are currently in place should be widened and/or repaired. For example, SR 82 is narrow, full of pot-holes, and congested. Widening the existing road would provide an excellent east/west corridor to support the growing population. Additionally, Colonial Extension could be widened to six lanes, allowing traffic to flow smoothly.
As you can see, it is not necessary to disturb a quiet neighborhood with a noisy road in order to provide an east/west corridor. The Buckingham area is supposed to be a preserve, not a thoroughfare. It is inappropriate to build another road, when the ones that are already in place can be adjusted to meet the need. My husband grew up in this neighborhood. We are currently constructing a home here, where we hope to raise our children – in a safe and quiet neighborhood. We respectfully urge you to cancel this project, especially route 2C-1. We urge you to use and expand the existing roads and allow our quiet Buckingham neighborhood to remain as it is. Thank you for your consideration

(Attach additional sheets if necessary)

Thank you for taking time to participate in this public information workshop.

Luckett Road & Sunshine Boulevard Corridor Extension Studies
Public Information Workshop
February 26, 2007

PUBLIC INFORMATION COMMENT SHEET

PLEASE RETURN COMMENT SHEETS WITHIN 14 DAYS

Name RICHARD and CHRISTINE STOTZ
Address 6240 Industry Ave.
City Fort Myers **State** FL **Zip Code** 33905

Please use this comment sheet to express your opinions about this project. Drop your written comments into the comment box here tonight or mail them to the address on the back of this form.

Comments: We feel that a new ~~road~~ Through road is completely unnecessary. Rather, the existing east/west corridors should be radically upgraded. ie. Lee Blvd, State Road 82.

The Buckingham area should be avoided altogether. It's one of the last preserves in Lee County and should be kept that way. We object to all the routes, but we particularly dislike 2C and 2C-1 because they proved ~~put~~ cut right through the middle of existing homes, and would cut right through the middle of an airpark making half of the property useless for that purpose. Airpark property is extremely limited in Lee County.

But most importantly, we do not want traffic, commerce and everything attendant to it cutting through the middle of our rural preserve area. We don't care if we have to travel a little ways to shop. We moved to this community to get away from noisy, polluting traffic.

We completely object to destroying an older established neighborhood, so that residents of Lehigh can get home quicker.

Just don't build it!

(Attach additional sheets if necessary)

Thank you for taking time to participate in this public information workshop.

PUBLIC INFORMATION COMMENT SHEET

PLEASE RETURN COMMENT SHEETS WITHIN 14 DAYS

Name Victor A. & Yudenia Murcia
Address 2517 75th St West.
City Lehigh Acres State F Zip Code 33971

Please use this comment sheet to express your opinions about this project. Drop your written comments into the comment box here tonight or mail them to the address on the back of this form.

Comments: directly my home, neighbors & Parents and my family & my dreams will be lost. We belive that the Lee County Board of County Commissioners Can take in to consideration along with the proper agencies to study the possibilities of ALT #4 to take place on the other side of the Canal (75th St West). Or Alt #1 because still a developing zone. and on the Power line is also in that area.

(Attach additional sheets if necessary)

Thank you for taking time to participate in this public information workshop.

Luckett Road & Sunshine Boulevard Corridor Extension Studies
Public Information Workshop
February 26, 2007

Sincerely yours,

Murcia's family.

PUBLIC INFORMATION COMMENT SHEET

PLEASE RETURN COMMENT SHEETS WITHIN 14 DAYS

Name Victor A. & Yudenia Murcia
Address 2517 75th St West.
City Lehigh Acres **State** FL **Zip Code** 33971

Please use this comment sheet to express your opinions about this project. Drop your written comments into the comment box here tonight or mail them to the address on the back of this form.

Comments: We agree on the study to extend Sunshine Blvd, that give us the residents in these area another wait out in case of an emergency. However, we do not agree on ALT #4 even do the Lee County Board of County Commissioners will choose the ALT ~~may cause~~ that makes the less damage to all of us including the habitat. ALT # 4 will impact

(Attach additional sheets if necessary)

Thank you for taking time to participate in this public information workshop.

PUBLIC INFORMATION COMMENT SHEET

PLEASE RETURN COMMENT SHEETS WITHIN 14 DAYS

Name Tom + Claire DeNell
Address 5860 MAPLEWOOD CT.
City FORT MYERS State FLORIDA Zip Code 33905
mailing address: 5551 LUCKETT Rd. Lot B-14 33905

Please use this comment sheet to express your opinions about this project. Drop your written comments into the comment box here tonight or mail them to the address on the back of this form.

Comments: We would like a solid cement wall for noise barrier the full length of Cypress Woods RV Resort along Luckett Rd. 12 ft high suggestion

Some kind of turn lanes + acceleration lanes for entering + exiting our RV Park safely, or else talk our developer into changing our main entrance to or onto Tice St.

Hwy 80 is so busy now - how will the extra traffic from the proposed Sunshine Blvd. be handled?

I just heard a blurp of news before coming tonight that Colonial was going to be widened to Lehigh. Is this true - if so we may not need Luckett Rd. widened.

(Attach additional sheets if necessary)

Thank you for taking time to participate in this public information workshop.

Luckett Road & Sunshine Boulevard Corridor Extension Studies
Public Information Workshop
February 26, 2007

PUBLIC INFORMATION COMMENT SHEET

PLEASE RETURN COMMENT SHEETS WITHIN 14 DAYS

Name ROBERT & MERRYDALE COLE
Address 5900 MAPLEWOOD CT.
City FT. MYERS **State** FL **Zip Code** 33905

Please use this comment sheet to express your opinions about this project. Drop your written comments into the comment box here tonight or mail them to the address on the back of this form.

Comments: To whom it may concern:

We are requesting the construction of a twelve foot high concrete sound barrier to be erected between our property and the proposed new construction along Luckett Road.

Respectfully submitted,
Merrydale Cole
Robert Cole
March 6, 2007

(Attach additional sheets if necessary)

Thank you for taking time to participate in this public information workshop.

PUBLIC INFORMATION COMMENT SHEET

PLEASE RETURN COMMENT SHEETS WITHIN 14 DAYS

Name Roger & Margaret Cottrell Lot # B-12
Address 5551 Luckett Road, 5880 Maplewood Cypress Woods
City Fort Myers **State** Fla **Zip Code** 33905

Please use this comment sheet to express your opinions about this project. Drop your written comments into the comment box here tonight or mail them to the address on the back of this form.

Comments: If and when Luckett Road is extended, we would like your consideration of installing a cement barrier wall, 12' high, between the road and C.W. boundry our property is adjacent to Luckett Road, and this would alleviate some of the noise.

(Attach additional sheets if necessary)

Thank you for taking time to participate in this public information workshop.

Luckett Road & Sunshine Boulevard Corridor Extension Studies
Public Information Workshop
February 26, 2007

PUBLIC INFORMATION COMMENT SHEET

PLEASE RETURN COMMENT SHEETS WITHIN 14 DAYS

Name Mike Horsting - Lee County Transit
Address 6035 Landing View Road
City Fort Myers **State** FL **Zip Code** 33907

Please use this comment sheet to express your opinions about this project. Drop your written comments into the comment box here tonight or mail them to the address on the back of this form.

Comments: The Lee County Transit division suggests the Lee County D.O.T. design both the Luckett and Sunshine corridors to be multi-modal corridors. Both corridors have significant potential for future transit service. Transit factors to keep in mind are design speed, lane width and right-of-way preservation for the inclusion of transit amenities alongside the roadway.

In segment three of the Luckett Corridor, alignments 3A and 3A1 end at an already existing terminus of a transit route. (Route 110 currently terminates at 12th St. & Joel Blvd.) These alignments could create a logical point for transit transfers and/or park and ride facilities.

(Attach additional sheets if necessary)

Thank you for taking time to participate in this public information workshop.

Luckett Road & Sunshine Boulevard Corridor Extension Studies
Public Information Workshop
February 26, 2007

PUBLIC INFORMATION COMMENT SHEET

PLEASE RETURN COMMENT SHEETS WITHIN 14 DAYS

Name Cory Fabennel
Address 6151 Industry Ave.
City Ft. Myers **State** FL **Zip Code** 33905

Please use this comment sheet to express your opinions about this project. Drop your written comments into the comment box here tonight or mail them to the address on the back of this form.

Comments: Please Try to Impact As few As possible Properties & Neighborhoods

(Attach additional sheets if necessary)

Thank you for taking time to participate in this public information workshop.

PUBLIC INFORMATION COMMENT SHEET

PLEASE RETURN COMMENT SHEETS WITHIN 14 DAYS

Name Richard D. Vaulegev
Address 10177 Orchid Ridge Ln.
City Bonita Springs **State** FL. **Zip Code** 34135

Please use this comment sheet to express your opinions about this project. Drop your written comments into the comment box here tonight or mail them to the address on the back of this form.

Comments: I think the New Road Plans are a great Idea. My only suggestion is to do it once and to do it Right. If Luckett phase I needs to be six Lanes Then make it six Lanes from the git go and be done with it.

(Attach additional sheets if necessary)

Thank you for taking time to participate in this public information workshop.

Luckett Road & Sunshine Boulevard Corridor Extension Studies
Public Information Workshop
February 26, 2007

PUBLIC INFORMATION COMMENT SHEET

PLEASE RETURN COMMENT SHEETS WITHIN 14 DAYS

Name DAMON Shelor
Address 211 JACKSON AVE
City Lehigh Acres **State** FL. **Zip Code** 33972

Please use this comment sheet to express your opinions about this project. Drop your written comments into the comment box here tonight or mail them to the address on the back of this form.

Comments: Luckett Rd. 2C/4 either 3A or 3A1 look like best options to me. Several interesting options for the above favor alignment. 2D is also a good option.

Sunshine Blvd. option 2 is preffenable to me. option 1 is ok...

(Attach additional sheets if necessary)

Thank you for taking time to participate in this public information workshop.

Luckett Road & Sunshine Boulevard Corridor Extension Studies
Public Information Workshop
February 26, 2007

PUBLIC INFORMATION COMMENT SHEET

PLEASE RETURN COMMENT SHEETS WITHIN 14 DAYS

Name W.E. & Willa Thiele
Address Cypress Woods RV Resort - 10428 Knightwood Dr
City Ft. Myers **State** FL. **Zip Code** 33905

Please use this comment sheet to express your opinions about this project. Drop your written comments into the comment box here tonight or mail them to the address on the back of this form.

Comments: Twelve foot concrete sound barrier along Cypress Woods RV resort on Luckett Road

Please do not extend Luckett Road thru the wet lands next to Cypress Woods R.V. Resort. Way too many natural areas are being taken away from our birds and animals and developed into roads and housing. We worked hard for two years to remove the unwanted melaluka plants. Please use the money allocated for this project to expand existing roads (MLK/Lee Blvd) into Lehigh from single lane to multi lane.

We sometimes create our own problems trying to get off Luckett Rd. When we have several large RV's pulling cars or trailers arrive at the same time, there is a traffic jam at our entrance. Some time thy have to sit on Luckett Rd for awhile. I can see that jaming up traffic. There needs to be a stop sign for the people pulling off that South Road. We have had several accidents from cars pulling across in front of vehicles making a left into Cypress Woods.

(Attach additional sheets if necessary)

Thank you for taking time to participate in this public information workshop.

PUBLIC INFORMATION COMMENT SHEET

PLEASE RETURN COMMENT SHEETS WITHIN 14 DAYS

Name ROLLIN & DOLORES COUTCHIE
Address 10014 PARKWOOD DR
City FT MYERS **State** FL **Zip Code** 33905

Please use this comment sheet to express your opinions about this project. Drop your written comments into the comment box here tonight or mail them to the address on the back of this form.

Comments: When Luckett Rd is widened, we would appreciate it if you would put up a NOISE BARRIER RETAINING WALL on the North Side of Luckett Rd which is the Cypress Woods RV Resort.

Thank You!
Dolores Coutchie
Rollin Coutchie

(Attach additional sheets if necessary)

Thank you for taking time to participate in this public information workshop.

Luckett Road & Sunshine Boulevard Corridor Extension Studies
Public Information Workshop
February 26, 2007

PUBLIC INFORMATION COMMENT SHEET

PLEASE RETURN COMMENT SHEETS WITHIN 14 DAYS

Name EUGENE F. KOSTICK
Address 5887 BRIGHTWOOD DRIVE
City FT MYERS **State** FL **Zip Code** 33905

Please use this comment sheet to express your opinions about this project. Drop your written comments into the comment box here tonight or mail them to the address on the back of this form.

Comments: I WOULD LIKE A CONCRETE 12 FOOT BARRIER BETWEEN CYPRESSWOODS R.V. RESORT AND LUCKETT ROAD EXTENSION.

(Attach additional sheets if necessary)

Thank you for taking time to participate in this public information workshop.

Eugene F. Kostick

Luckett Road & Sunshine Boulevard Corridor Extension Studies
Public Information Workshop
February 26, 2007

PUBLIC INFORMATION COMMENT SHEET

PLEASE RETURN COMMENT SHEETS WITHIN 14 DAYS

Name Richard Gallo
Address 10026 PARKWOOD DR.
City FT. Myers **State** Florida **Zip Code** 33905

Please use this comment sheet to express your opinions about this project. Drop your written comments into the comment box here tonight or mail them to the address on the back of this form.

Comments: I would like a 12' concrete barrier between Luckett Rd. & Cypress Woods RV resort when the extension goes thru

(Attach additional sheets if necessary)

Thank you for taking time to participate in this public information workshop.

PUBLIC INFORMATION COMMENT SHEET

PLEASE RETURN COMMENT SHEETS WITHIN 14 DAYS

Name_____
Address_____
City_____ **State** _____ **Zip Code**_____

Please use this comment sheet to express your opinions about this project. Drop your written comments into the comment box here tonight or mail them to the address on the back of this form.

Comments: DO iT and Do it soon

(Attach additional sheets if necessary)

Thank you for taking time to participate in this public information workshop.

Luckett Road & Sunshine Boulevard Corridor Extension Studies
Public Information Workshop
February 26, 2007

PUBLIC INFORMATION COMMENT SHEET

PLEASE RETURN COMMENT SHEETS WITHIN 14 DAYS

Name RALPH J. CIRILLO
Address 14380 ORANGE RIVER RD
City FT MYERS **State** FLA **Zip Code** 33905

Please use this comment sheet to express your opinions about this project. Drop your written comments into the comment box here tonight or mail them to the address on the back of this form.

Comments: TAKE LUCKETT ROAD SOUTH OF HICKORY SWAMP AREA AND HARNS MARSH AND GO STRAIGHT TO JOEL THROUGH VERY SPARCE POPULATED AREAS.

(Attach additional sheets if necessary)

Thank you for taking time to participate in this public information workshop.

Luckett Road & Sunshine Boulevard Corridor Extension Studies
Public Information Workshop
February 26, 2007

PUBLIC INFORMATION COMMENT SHEET

PLEASE RETURN COMMENT SHEETS WITHIN 14 DAYS

Name Steve A. Osborne
Address 1804 West 12th St
City Lehigh Acres **State** FLA **Zip Code** 33936

Please use this comment sheet to express your opinions about this project. Drop your written comments into the comment box here tonight or mail them to the address on the back of this form.

Comments: Projects 3A & 3A1 will Both effect my Residence 3A Being in my back YARD 3A1 TAKing my residence. I hope that the desision process CAN be expiditon so we dont have to worry or wonder about relocating or not.

(Attach additional sheets if necessary)

Thank you for taking time to participate in this public information workshop.

Luckett Road & Sunshine Boulevard Corridor Extension Studies
Public Information Workshop
February 26, 2007

PUBLIC INFORMATION COMMENT SHEET

PLEASE RETURN COMMENT SHEETS WITHIN 14 DAYS

Name Mike Arcentales
Address 6030 Pangola Dr
City Fort Myers State FL Zip Code 33905
Mailing Address
11181 Bent Pine Dr. Ft. Myers, FL 33913

Please use this comment sheet to express your opinions about this project. Drop your written comments into the comment box here tonight or mail them to the address on the back of this form.

Comments:
We recently purchased the property on 6030 Pangola Dr. (6/05) Which is on the corner of Luckett Rd and Pangola Dr.

We plan to build our home on this property and would request that option 2F not be pursued

(Attach additional sheets if necessary)

Thank you for taking time to participate in this public information workshop.

Luckett Road & Sunshine Boulevard Corridor Extension Studies
Public Information Workshop
February 26, 2007

PUBLIC INFORMATION COMMENT SHEET

PLEASE RETURN COMMENT SHEETS WITHIN 14 DAYS

Name AARon Reed
Address 15090 Orangeriver Rd
City Fort Myers **State** FL **Zip Code** 33905

Please use this comment sheet to express your opinions about this project. Drop your written comments into the comment box here tonight or mail them to the address on the back of this form.

Comments: I am hoping your not planning the Green route that would cut threw everyones Back Yards and or front Yards or whole houses. Area which is to be between Orangeriver Rd & Industry. Please do not do this to an area which is so unique. There arent many places like this in SWF left.

Thank You

Aaron O Reed
210 1334

(Attach additional sheets if necessary)

Thank you for taking time to participate in this public information workshop.

Luckett Road & Sunshine Boulevard Corridor Extension Studies
Public Information Workshop
February 26, 2007

PUBLIC INFORMATION COMMENT SHEET

PLEASE RETURN COMMENT SHEETS WITHIN 14 DAYS

Name Lawrence and Terri Skinner
Address 15170 FLIGHTLINE CT
City FT MYERS **State** FL **Zip Code** 33905

Please use this comment sheet to express your opinions about this project. Drop your written comments into the comment box here tonight or mail them to the address on the back of this form.

Comments: We just finished building our home and are in the process of finishing our airplane hangar on Flightline Court. We are owners and members of the Buckingham East Fly-In community. We would like to ask that the 2C1 route be eliminated because if this road is put through as planned it will cut us off from the Buckingham Airport. We have owned this property for 10 years and love the area, we want our kids to finish school here and we want a quiet place to retire. Please consider our request! Thank you!

(Attach additional sheets if necessary)

Thank you for taking time to participate in this public information workshop.

Luckett Road & Sunshine Boulevard Corridor Extension Studies
Public Information Workshop
March 8, 2007

PUBLIC INFORMATION COMMENT SHEET

PLEASE RETURN COMMENT SHEET WITHIN 14 DAYS

Name	**Debbie Preston**				
Address	**1392 Gail St**				
City	**N Ft Myers**	State	FL	Zip Code	**33903**

Please use this comment sheet to express your opions about this project. Drop your written comments into the comment box here tonight or mail them to the address on the back of this form.

Comments regarding Sunshine Road Extension:

I am a long-time resident of Lee County and a frequent visitor to all its natural areas including Hickey's Creek Mitigation Park. The proposed plans of River Hall Development to build a major roadway (Alternate Routes #1 & #2) through parts of this park would negatively impact this natural area and is not in the best interest of anyone except the residents/developers of River Hall. The Mitigation Park is the largest regional park in Lee County and is made up of environmentally sensitive land which is home to threatened species such as the scrub jay and gopher tortoise. It also provides an extensive system of passive recreation such as hiking and kayaking to residents and visitors to our area. It does not make sense to ruin or disturb even a small corner or boundary of this property when there are other more workable solutions – such as Alternate Route #4.

I was unable to attend the public information workshop but wish to have my comments included with the others. Please do not sacrifice land that we thought was saved through the efforts of so many who fought for its preservation.

Thank you.

Debbie Preston

(Attach additional sheets if necessary)

Thank you for taking time to participate in this public information workshop.

Luckett Road & Sunshine Boulevard Corridor Extension Studies
Public Information Workshop
March 8, 2007

PUBLIC INFORMATION COMMENT SHEET

PLEASE RETURN COMMENT SHEETS WITHIN 14 DAYS

Name Greg Sample
Address PO Box 428
City Alva **State** FL **Zip Code** 33920

Please use this comment sheet to express your opinions about this project. Drop your written comments into the comment box here tonight or mail them to the address on the back of this form.

Comments: I am 100% opposed to any highway connecting 80 at Mitchell Av.

(Attach additional sheets if necessary)

Thank you for taking time to participate in this public information workshop.

Luckett Road & Sunshine Boulevard Corridor Extension Studies
Public Information Workshop
March 8, 2007

PUBLIC INFORMATION COMMENT SHEET

PLEASE RETURN COMMENT SHEETS WITHIN 14 DAYS

Name _____

Address _____

City _____ **State** _____ **Zip Code** _____

Please use this comment sheet to express your opinions about this project. Drop your written comments into the comment box here tonight or mail them to the address on the back of this form.

Comments: We are very disappointed with the plans to bring Luckett Rd. Ext. through Pensola Rd! This is a rural community (which there is NOT much rural areas left in Ft. Myers) When we purchased our 5 Acres we did it with the intentions of having a quiet peaceful life with our Children, we left Cape Coral because of the congestion, Noise and Crowds. Our long term goal was to retire and leave this little piece of heaven to our Children. We have worked very hard to have and keep this beautiful piece of land and I am very saddened that it can be taken from us tomorrow. I feel that there should be other options that do not impact a Community the way this road will impact ours. We have horses riding down the road every day, there are river otters and other wildlife that will be affected by this road also.

(Attach additional sheets if necessary)

Thank you for taking time to participate in this public information workshop.

Luckett Road & Sunshine Boulevard Corridor Extension Studies
Public Information Workshop
March 8, 2007

PUBLIC INFORMATION COMMENT SHEET

PLEASE RETURN COMMENT SHEETS WITHIN 14 DAYS

Name Shauna Flock
Address 6071 Buckingham Rd.
City Fort Myers **State** FL **Zip Code** 33905

Please use this comment sheet to express your opinions about this project. Drop your written comments into the comment box here tonight or mail them to the address on the back of this form.

Comments: I am making a recommendation that route 2B or 2F be used as part of The Luckett Rd. extension. I live on Buckingham Rd. and would like to see the area near me stay rural. I live near the Gulf Coast Center and three of the other routes run through property my family and I own. I don't want to see this property split, it was handed down by my Grandpa. Property values would definetely go down if a four or six lane highway splits my property. My family uses this property to raise cattle. If it's split, there will not be enough acreage left to continue the operation. this is how a living is made and a tradition carried on. Buckingham is in a rural community preserve which asks that any highway being put through would run as far South as possible. 2B and 2F are the only routes that meet that request.

Thank you for your consideration,

Shauna Flock

(Attach additional sheets if necessary)

Thank you for taking time to participate in this public information workshop.

Luckett Road & Sunshine Boulevard Corridor Extension Studies
Public Information Workshop
March 8, 2007

PUBLIC INFORMATION COMMENT SHEET

PLEASE RETURN COMMENT SHEETS WITHIN 14 DAYS

Name Alex Carvalho
Address 19030 Orange River Road
City Ft. Myers **State** Fla **Zip Code** 33905

Please use this comment sheet to express your opinions about this project. Drop your written comments into the comment box here tonight or mail them to the address on the back of this form.

Comments: The biggest intention of these extensions is to improve traffic on areas of big demands. We want to make traffic easier, faster, safer and respond to growth population trend. We need big roads, 3, 4 lanes, and new options to help old congested roads. Let's use the big roads that we have and are not so busy and make them bigger. The around impact on these roads are minimal, the community is already used to traffic and life style. New roads may be necessary, but on reserve, green, little farms areas are not acceptable and not needed, even our intention is to make traffic of a lot of communities better, not the small ones penalized with new road on their back yard. We have good options to bring solutions without impact little community, and theirs river, life style and rights of pace.

Absolutely "no" to 2A, 2A1, 2C1, 2E1, 2E

(Attach additional sheets if necessary)

Thank you for taking time to participate in this public information workshop.

Luckett Road & Sunshine Boulevard Corridor Extension Studies
Public Information Workshop
March 8, 2007

PUBLIC INFORMATION COMMENT SHEET

PLEASE RETURN COMMENT SHEETS WITHIN 14 DAYS

Name Celia Beamish
Address 359 Altamont Ave
City Fort Myers **State** FL **Zip Code** 33905

Please use this comment sheet to express your opinions about this project. Drop your written comments into the comment box here tonight or mail them to the address on the back of this form.

Comments:

I think option 4, connecting Lehigh to Hiway 80 through River Hall is the best choice.
Here are my reasons.

1. River Hall agreed with this originally. Just because they are rich developers does not mean they should go back on their promise.

2. It will preserve habitat best. Also, property owners who have followed county code will have their property protected as much as possible. Please don't destroy the mitigation areas! The county must protect them or it will become another Miami.

3. Think about how we feel about poor quality planning decisions made in the sixties. Do we want people 20 or 40 years from now to think we are morons?

(Attach additional sheets if necessary)

Put the road through River Hall- make the right choice for the whole county, not just the most convenient decision for a bunch of rich seasonals.

Thanks, Celia Beamish

Thank you for taking time to participate in this public information workshop.

Luckett Road & Sunshine Boulevard Corridor Extension Studies
Public Information Workshop
March 8, 2007

PUBLIC INFORMATION COMMENT SHEET

PLEASE RETURN COMMENT SHEETS WITHIN 14 DAYS

Name Marilyn and Robert Howerton
Address 5741 Pangola Road
City Fort Myers **State** FL **Zip Code** 33905

Please use this comment sheet to express your opinions about this project. Drop your written comments into the comment box here tonight or mail them to the address on the back of this form.

Comments: First off, I do not understand, and will not even pretend to understand, how such big mammoth projects like this can even be considered that will tear through and rip apart any portion of the Buckingham Preserve, rural Buckingham. We're not just talking about putting a road through the area; we are talking about putting in a MAJOR 4 - 6 lane thoroughfare, with a median.

Since Highway 82 is already built, the "groundwork" has been laid, and is not a residential area, why can't it be widened to accommodate the flow of east/west bound traffice, along with Highway 80?????

Why was Alternate Route 2B in Segment 2 eliminated?? I suggest NOT eliminating it as a viable route and to have it put back on the drawing board. In the beginning of the route, it does not interrupt any residences, as it goes through land that has been bought by a developer, which houses no one. Then it goes through property already owned by Lee County. Of which, none of this is considered wetlands.

If the current Alternate Routes stay and one is approved, what happens with our water supply??? On our property, like many others, we have a spring-fed pond, along with cows. If one of the current Alternate Routes is approved, what happens to all of the grease, oil, road grudge, and such coming off of the pavement once it is soaked up in the grounds??? How will that effect our pond??? More IMPORTANTLY, what happens to our water supply in our wells??!! All of our wells?!

(Attach additional sheets if necessary)

What about drainage? How will the current Alternate Routes affect us during rainy season? The land is low; therefore, the water does not drain well. There is always standing water, both on the property and road.

Thank you for taking time to participate in this public information workshop.

Luckett Road & Sunshine Boulevard Corridor Extension Studies
Public Information Workshop
March 8, 2007

The least of your concern is the rural way of life. All of us that chose to live in Buckingham, did so for the rural way of life. Rural, that is a word that will cease to be if any of the Alternate Routes are approved. Our road is not even paved. Talk about the way of lifestyle changing!!!!

PUBLIC INFORMATION COMMENT SHEET

PLEASE RETURN COMMENT SHEET WITHIN 14 DAYS

Name Robyn Hammes
Address 13020 Tenth St
City Ft Myers State FL Zip Code 33905

Please use this comment sheet to express your opions about this project. Drop your written comments into the comment box here tonight or mail them to the address on the back of this form.

Comments:

I would like to support the alternate roadway #4 for the Sunshine Road extension. I feel that River Hall should take the responsibility of providing for any increase trafficflow due to their expansion. It would be unfair to encroach on Hickey's Creek Mitigation Park or to add a bridge over the creek. The county should be protecting the public's investment in the preservation of the already protected land. Putting a major road anywhere but in an already developed area would just lead to future speculation and more degradation of natural areas.

Thank you for your consideration,
Robyn Hammes

(Attach additional sheets if necessary)

Thank you for taking time to participate in this public information workshop.

Luckett Road & Sunshine Boulevard Corridor Extension Study
Public Information Workshop
March 8, 2007

PUBLIC INFORMATION COMMENT SHEET

PLEASE RETURN COMMENT SHEETS WITHIN 14 DAYS

Carl & Amber Fricke
14851 Orange River Road
Ft. Myers, FL 33905

Name AMBER Fricke
Address 14851 ORANGE RIVER RD
City Ft Myers **State** FLA **Zip Code** 33905

Please use this comment sheet to express your opinions about this project. Drop your written comments into the comment box here tonight or mail them to the address on the back of this form.

Comments: I support the "No Build" alternative for the entire Luckett Rd corridor as the routes will destroy Fragile orange RD, its uplands, creeks, & swamps, will cause irrevocable harm to native, endangered plants & wildlife such as Eagles, Foxes, Fox Squirrels, Bears, otters, panthers & gopher tort. The money should be spent on enlarging 80, 82 & Lee Blvd. IF built it should go 2F to 2H to 2I for the least environmental damage to the orange River, Harns, west marshes & hickory slough. 2CI, 2D & 2E & 2G would cause great environmental damage to them. 3A, 3A1 & 2G have Bald Eagle & Osprey nests & is to close to the marshes. Sunshine Blvd corridor should be built from 80 to 82 Avoiding Hickey Creek Park & hickey Swamp using the orange Route thru River hall perhaps making it further west thru River Hall to 80 (not on carter Lane but west of hickey swamp. The entire Luckett Rd corridor will not solve any congestion but will dump more traffic on ortiz, colonial, I-75 & 80 & 82 which need to be widen to handle present traffic. Put Luckett Rd funds to work improving existing Rds & not imperil lee county's vanishing rural habitat that will provide future citizens with clean air, water & food. This Route will also be very expensive because of the high cost of Buckingham Land.

(Attach additional sheets if necessary)

Thank you for taking time to participate in this public information workshop.

Amber Fricke

Luckett Road & Sunshine Boulevard Corridor Extension Studies
Public Information Workshop
~~February 26, 2007~~ March 8, 2007

PUBLIC INFORMATION COMMENT SHEET

PLEASE RETURN COMMENT SHEETS WITHIN 14 DAYS

Name Ellen Ericksen
Address 2971 Styles Road
City Alva **State** FL **Zip Code** 33920

Please use this comment sheet to express your opinions about this project. Drop your written comments into the comment box here tonight or mail them to the address on the back of this form.

Comments: Please do not build any of the suggested extensions regarding Luckett Road and Sunshine Blvd. These roads would cut through some of the last rural areas in Lee County and be disturbing to the wildlife and the humans who live in these areas because they are rural.

Instead of these extensions, please direct efforts to widening Joel and Route 82 and directing traffic to these two roads as exits and entrances to Lehigh.

Please protect the rural nature of Alva and Buckingham.

Thank you.

Ellen Ericksen

(Attach additional sheets if necessary)

Thank you for taking time to participate in this public information workshop.

Luckett Road & Sunshine Boulevard Corridor Extension Studies
Public Information Workshop
March 8, 2007

PUBLIC INFORMATION COMMENT SHEET

PLEASE RETURN COMMENT SHEETS WITHIN 14 DAYS

Name KEITH RISINGER
Address 1200 PLUMOSA AVE
City LEHIGH ACRES **State** FL **Zip Code** 33936

Please use this comment sheet to express your opinions about this project. Drop your written comments into the comment box here tonight or mail them to the address on the back of this form.

Comments: I AM PROPOSING THAT IN PLACE OF MAKING A LOOP TO GO INTO LEHIGH, PLACE THE NEW ROAD STRAIGHT ACROSS THE OPEN COUNTRY IN THE BUCKINGHAM AREA ENDING IN THE VICINITY OF GREENBRIAR AND JOEL.

THIS WILL PREVENT TWO OF THE MAIN ROADS TO LEHIGH FROM BEING PLACED SIDE BY SIDE AND WILL PREVENT ESTABLISHED HOMEOWNERS FROM LOSING THEIR PROPERTY AND HOMES. THE LESS HOMES INVOLVED, THE LESS TAX MONEY WILL HAVE TO BE SPENT.

IF THIS IS NOT POSSIBLE, WE VOTE FOR THE 4th STREET PROPOSAL.

WHATEVER IS DECIDED, IT WOULD BE NICE TO KNOW ASAP. - ALSO BUILDING PERMITS SHOULD NOT BE ISSUED ONCE A DECISION IS MADE - FOR MORE HOMES THAT IS.

(Attach additional sheets if necessary)

Thank you for taking time to participate in this public information workshop.

Luckett Road & Sunshine Boulevard Corridor Extension Studies
Public Information Workshop
March 8, 2007

PUBLIC INFORMATION COMMENT SHEET

PLEASE RETURN COMMENT SHEETS WITHIN 14 DAYS

Name W. Lee Langley
Address 5710 Jackson Rd.
City Ft. Myers **State** Fl. **Zip Code** 33905

Please use this comment sheet to express your opinions about this project. Drop your written comments into the comment box here tonight or mail them to the address on the back of this form.

Comments: It seems there are other more pressing Road needs in the county than the Luckett Road & Sunshine Blvd. corridor extensions. One that comes to mind is the widening of State Road 82 to the Lee-Hendry county line. This road, 82, is currently very over crowded and more dangerous than the advantages of the corridor extensions in this study.

(Attach additional sheets if necessary)

Thank you for taking time to participate in this public information workshop.

Luckett Road & Sunshine Boulevard Corridor Extension Studies
Public Information Workshop
March 8, 2007

PUBLIC INFORMATION COMMENT SHEET

PLEASE RETURN COMMENT SHEETS WITHIN 14 DAYS

Name FRED APPLETON
Address 5821 PATHWOOD CT (CYPRESS WOODS RV RESORT @ 5551 LUCKETT RD)
City FT MYERS **State** FL **Zip Code** 33907

Please use this comment sheet to express your opinions about this project. Drop your written comments into the comment box here tonight or mail them to the address on the back of this form.

Comments:

4. I WOULD STRONGLY RECOMMEND ACCESS LANES INTO & OUT OF CYPRESS WOODS RV RESORT. THIS WOULD INCLUDE A LEFT HAND TURN LANE (GOING EAST ON LUCKETT) FOR ACCESS INTO THE PARK. IT WOULD ALSO INCLUDE AN ACCESS LANE (HEADING WEST ON LUCKETT) JUST BEFORE & AFTER THE ENTRANCE TO CYPRESS WOODS. THIS WOULD PROVIDE THE ABILITY FOR A CAR/TRUCK ETC TO DECELERATE ADEQUATELY BEFORE TURNING INTO THE ENTRANCE. IT WOULD ALSO ALLOW A LANE TO MERGE WITH TRAFFIC HEADING WEST ON LUCKETT.

5. I WOULD RECOMMEND THAT AN ORANGE CAUTION LIGHT (AT A MINIMUM) BE ERECTED AT THE JUNCTION OF LUCKETT RD & THE ENTRANCE TO CYPRESS WOODS TO WARN DRIVERS COMING FROM BOTH DIRECTIONS THAT ADDITIONAL TRAFFIC CAN BE ANTICIPATED AT THAT POINT.

(Attach additional sheets if necessary)

Thank you for taking time to participate in this public information workshop.

Luckett Road & Sunshine Boulevard Corridor Extension Studies
Public Information Workshop
March 8, 2007

PUBLIC INFORMATION COMMENT SHEET

PLEASE RETURN COMMENT SHEETS WITHIN 14 DAYS

Name DANA PARSONS
Address 14681 ORANGE RV. RD.
City FT MYERS **State** FL **Zip Code** 33905

Please use this comment sheet to express your opinions about this project. Drop your written comments into the comment box here tonight or mail them to the address on the back of this form.

Comments: MY OPINION IS PROPOSED ROUTE 2E TO KEEP TRAFFIC OFF BUCKINGHAM Rd.

(Attach additional sheets if necessary)

Thank you for taking time to participate in this public information workshop.

Luckett Road & Sunshine Boulevard Corridor Extension Studies
Public Information Workshop
March 8, 2007

PUBLIC INFORMATION COMMENT SHEET

PLEASE RETURN COMMENT SHEETS WITHIN 14 DAYS

Name PAUL GIANFRIDDI
Address 2510 QUEEN DR
City LEHIGH **State** FL **Zip Code** 33971

Please use this comment sheet to express your opinions about this project. Drop your written comments into the comment box here tonight or mail them to the address on the back of this form.

Comments: NO BUILD !!!

WHO or HOW MANY WILL USE?

(Attach additional sheets if necessary)

Thank you for taking time to participate in this public information workshop.

Luckett Road & Sunshine Boulevard Corridor Extension Studies
Public Information Workshop
March 8, 2007

PUBLIC INFORMATION COMMENT SHEET

PLEASE RETURN COMMENT SHEETS WITHIN 14 DAYS

Name Lisa Johnstone & Mark Tracy
Address 5550 Higginbotham Rd.
City Fort Myers **State** FL **Zip Code** 33905

Please use this comment sheet to express your opinions about this project. Drop your written comments into the comment box here tonight or mail them to the address on the back of this form.

Comments: We would like to see alternate 2F for the Luckett Road Coaridor Extension. It would be the best plan to avoid chaos in the Buckingham community. I have lived in Buckingham for 26 years. I moved there for the rural atmosphere and want to see it preserved.

Lisa Johnstone

Also, any plan going through the Gulf Coast Center should be studied for the gopher tortise effects. There are many in this area.

(Attach additional sheets if necessary) ✓

Thank you for taking time to participate in this public information workshop.

Luckett Road & Sunshine Boulevard Corridor Extension Studies
Public Information Workshop
March 8, 2007

PUBLIC INFORMATION COMMENT SHEET

PLEASE RETURN COMMENT SHEETS WITHIN 14 DAYS

Name LOUIE STOWEL FLORENCE JASKO STOWEL
Address 5930 MAPLEWOOD CT.
City FORT MYERS **State** FL **Zip Code** 33905-5505

Please use this comment sheet to express your opinions about this project. Drop your written comments into the comment box here tonight or mail them to the address on the back of this form.

Comments: TWELVE FOOT CONCRETE SOUND BARRIER ALONG CYPRESS WOODS RV RESORT ON LUCKETT ROAD. RESIDENTS AND VOTERS OF CYPRESS WOODS RV RESORT WOULD SERIOUSLY REJECT THE LUCKETT ROAD PROJECT. OUR REASON TO PROTEST + REJECT AREAS FOLLOWS.

1. INCREASE IN TRUCK + VEHICLE TRAFFIC WOULD IMPACT LOCAL RESIDENTS WITH SERIOUS SAFETY ISSUES ENTERING AND EXITING LUCKETT ROAD INTERSECTION WITH INCREASE TRAFFIC.
2. THE ENVIRONMENTAL IMPACT ~~OF~~ THE NORTH SIDE OF LUCKETT ROAD BY CYPRESS WOODS IS A WETLAND. INCLUDING A RESIDENT BALD EAGLE.
3. THE CRIME RATE IS GROWING IN OUR AREA NOW INCREASE TRAFFIC FLOW IS LIKE FIGHTING A FIRE WITH GASOLINE.
4. YOU HAVE NO RESOURCES NOW FOR FIRE + POLICE HOW WOULD YOU FIX IT WITH TRIPLE TRAFFIC INCREASE

THE PEOPLE THAT ARE RESIDENTS AND VOTERS OF CYPRESS WOODS COME TO FLA BRINGING MILLIONS IN REVENUE TO FORT MYERS. THE REASON WE CHOOSE ~~OUR~~ CYPRESS WOODS IS LOW TRAFFIC AND QUIET AREA. THE PROJECT WOULD CRIPPLE GROWTH + REVENUE.

(Attach additional sheets if necessary)

Thank you for taking time to participate in this public information workshop.

PUBLIC INFORMATION COMMENT SHEET

PLEASE RETURN COMMENT SHEETS WITHIN 14 DAYS

Name ANTHONY MIRENDA
Address 1205 LINCOLN AVE
City LEHIGH ACRES **State** FL **Zip Code** 33972

Please use this comment sheet to express your opinions about this project. Drop your written comments into the comment box here tonight or mail them to the address on the back of this form.

Comments: DO NOT BUILD LUCKETT EAST OF SUNSHINE. WE HAVE 4TH ST, 6TH ST, 8TH ST, 10TH ST, 12TH ST, 14TH ST TO PROVIDE AMPLE EW FLOW FORNOW LET THOSE ROADS CONNECT TO SUNSHINE — IT IS OBVIOUS THAT THE COUNTY COMMISSIONERS AGAIN HAVE PUMPED UP THE RESIDENTS OF LEHIGH — THANKS AND AGAIN

— DO NOT BUILD LUCKETT — USE MONEY ELSEWHERE!!!

✓

(Attach additional sheets if necessary)

Thank you for taking time to participate in this public information workshop.

Luckett Road & Sunshine Boulevard Corridor Extension Studies
Public Information Workshop
March 8, 2007

PUBLIC INFORMATION COMMENT SHEET

PLEASE RETURN COMMENT SHEETS WITHIN 14 DAYS

Name Mike Halloran
Address 6381 Arbor Ave
City Ft. Myers **State** FL. **Zip Code** 33905

Please use this comment sheet to express your opinions about this project. Drop your written comments into the comment box here tonight or mail them to the address on the back of this form.

Comments: I understand that we need to improve the roads due to the growing population. Although when Buckingham was originally developed, it was to be a "rural preserve", how is building a roadway in the middle of this enhancing the "preserve" aspect of this area? I believe that by using and expanding the existing roadways would help decrease the costs associated with this project. With this in mind by using roadway "Green" this would help. Or by using the 2F alternative would be best. In the 2F alternative it is mostly undeveloped lands so this would have the least amount of impact on the existing residences in the area. Not to mention the main reason the majority of people moved/built in this area .... to be away from the hustle of the everyday traffic and development. I built in Buckingham Park with this intension and any roadway close like 2E would be a terrible impact to our Community!

(Attach additional sheets if necessary)

Thank you for taking time to participate in this public information workshop.

Luckett Road & Sunshine Boulevard Corridor Extension Studies
Public Information Workshop
March 8, 2007

PUBLIC INFORMATION COMMENT SHEET

PLEASE RETURN COMMENT SHEETS WITHIN 14 DAYS

Name Tom DeLNay
Address 62160 Arbor Ave
City Fort Myers **State** FL **Zip Code** 33905

Please use this comment sheet to express your opinions about this project. Drop your written comments into the comment box here tonight or mail them to the address on the back of this form.

Comments: I would prefer the plan 2F since it would be the least intrusive to the buckingham area which was suppose to be set aside as a rural preserve area. Alternative 2C would work but is less desirable.

Alternative 2D & 2E are totally unacceptable They both come to close to existing houses.

Segment 2 should use plan 2F to 2G to keep the road straighter to keep traffic flow moving.

Buckingham has been set aside as an area to keep it's rural character, and bigger green areas.

(Attach additional sheets if necessary)

Thank you for taking time to participate in this public information workshop.

Luckett Road & Sunshine Boulevard Corridor Extension Studies
Public Information Workshop
March 8, 2007

2D

2C1 Green

PUBLIC INFORMATION COMMENT SHEET

PLEASE RETURN COMMENT SHEETS WITHIN 14 DAYS

Name CRAIG HORTMAN
Address 14301 RIVER ROAD (BUCKINGHAM)
City FT. MYERS State FL Zip Code 33905

Please use this comment sheet to express your opinions about this project. Drop your written comments into the comment box here tonight or mail them to the address on the back of this form.

Comments: 2C1 is going to affect waterflow in the Orange River & surrounding homesites. 9 mile (RUN) CREEK is a major contributer to the Orange River during Wet times and blocks up water into neighboring homes on RIVER ROAD. Don't Consider 2C1. IT WILL BE ENVIROMENTALLY Harmful. I WOULD RECOMMEND THAT You Consider 2F (Red line on our maps) to 2G (pink line) to 2H to 3A. through Lehigh Acres. (It affects fewer people and harms the environment less than 2C1.)

(Attach additional sheets if necessary)

Thank you for taking time to participate in this public information workshop.

PUBLIC INFORMATION COMMENT SHEET

PLEASE RETURN COMMENT SHEETS WITHIN 14 DAYS

Name Rebecca J Stansifer
Address 10970 Luckett Rd Ext
City Fort Myers **State** FL **Zip Code** 33905-6860

Please use this comment sheet to express your opinions about this project. Drop your written comments into the comment box here tonight or mail them to the address on the back of this form.

Comments: I am glad to see that the public is being brought into this process. I hope the comments are seriously considered in the final outcome.

As my property is on Luckett at the intersection with Staley, I definitely have a literally invested interest in what happens and when.

Is there a possibility of part of the Luckett project going forward sooner rather than later, such as connecting Neal Rd thru to Luckett? This would appear to me to be a reliever for some of the Buckingham Rd traffic as well as Lee Blvd. I myself come up from the south via Treeline to Lee/Colonial to Abrams to Buckingham to Neal to Orange River Blvd to Staley. I know others that use similar routes to their homes in B'ham.

Please keep us apprised of the progress.

(Attach additional sheets if necessary)

Thank you for taking time to participate in this public information workshop.

Luckett Road & Sunshine Boulevard Corridor Extension Studies
Public Information Workshop
March 8, 2007

PUBLIC INFORMATION COMMENT SHEET

PLEASE RETURN COMMENT SHEETS WITHIN 14 DAYS

Name CRAIG & KAREN MEYER
Address 5800 HIGGINBOTHAM RD.
City FT. MYERS **State** FL **Zip Code** 33905

Please use this comment sheet to express your opinions about this project. Drop your written comments into the comment box here tonight or mail them to the address on the back of this form.

Comments: HAVING MOVED TO BUCKINGHAM TO GET AWAY FROM BUSY ROADS THE THOUGHT OF HAVING ONE RIGHT ON MY SIDE YARD (WITHIN 200') IS UNTHINKABLE. THE AREA OF THE NORTH GREEN ROUTE PASSES THROUGH SOME VERY NICE NATURAL PINE FOREST WHICH WAS A MAJOR ATTRACTION TO OUR PURCHASE OF OUR 7 ACRES.
PLEASE DO NOT CHOOSE THE NORTH ROUTE

(Attach additional sheets if necessary)

Thank you for taking time to participate in this public information workshop.

Luckett Road & Sunshine Boulevard Corridor Extension Studies
Public Information Workshop
March 8, 2007

Luckett / Sunshine

PUBLIC INFORMATION COMMENT SHEET

PLEASE RETURN COMMENT SHEETS WITHIN 14 DAYS

Name Dan Moser
Address 1745 Linhart Ave
City Fmm **State** FL **Zip Code** 33901

Please use this comment sheet to express your opinions about this project. Drop your written comments into the comment box here tonight or mail them to the address on the back of this form.

Comments:

Considering that almost any option on either project will have significant impacts on sensitive lands and rural communities, the question is if it's really warranted or prudent. Additional sprawl development will undoubtedly result in some splits.

If one or another is approved, please add width to at least one side's ~~sidepath~~ so it can adequately accommodate multi-use (bike + ped). These road extensions will be part of the County's Trails + Greenways network so 10' min width is indicated to meet those requirements. And please don't sacrifice the 5' paved shoulder (why not make it a real bike lane?) for whatever reason.

Thanks,
Dan

(Attach additional sheets if necessary)

Thank you for taking time to participate in this public information workshop.

PUBLIC INFORMATION COMMENT SHEET

PLEASE RETURN COMMENT SHEETS WITHIN 14 DAYS

Name DEAN & LOIS LANGER
Address 5940 Maplewood Ct.
City FT. MYERS **State** FL. **Zip Code** 33905

Please use this comment sheet to express your opinions about this project. Drop your written comments into the comment box here tonight or mail them to the address on the back of this form.

Comments: PERHAPS THE CURRENT LUCKETT ROAD THAT GOES PAST CYPRESS WOODS RV RESORT CAN be USED AS A FRONTAGE ROAD & THE MAIN LUCKETT Rd would run PARALLEL TO IT. AN OPTION TO CONSIDER.

(Attach additional sheets if necessary)

Thank you for taking time to participate in this public information workshop.

Luckett Road & Sunshine Boulevard Corridor Extension Studies
Public Information Workshop
March 8, 2007

PUBLIC INFORMATION COMMENT SHEET

PLEASE RETURN COMMENT SHEETS WITHIN 14 DAYS

Name EDWARD C. HERBERT, JR.
Address 3004 RITA AVE N.
City LA **State** FL **Zip Code** 33971

Please use this comment sheet to express your opinions about this project. Drop your written comments into the comment box here tonight or mail them to the address on the back of this form.

Comments: I do NOT WANT THIS IN MY BACKYARD..

(Attach additional sheets if necessary)

Thank you for taking time to participate in this public information workshop.

Luckett Road & Sunshine Boulevard Corridor Extension Studies
Public Information Workshop
March 8, 2007

PUBLIC INFORMATION COMMENT SHEET

PLEASE RETURN COMMENT SHEETS WITHIN 14 DAYS

Name MARY KAY CASSANI
Address 14370 ORANGE RIVER RD (on alignment 2C1)
City FT Myers **State** FL **Zip Code** 33905

Please use this comment sheet to express your opinions about this project. Drop your written comments into the comment box here tonight or mail them to the address on the back of this form.

Comments: (1) Alignments 2C1, 2D and 2E split the Buckingham Rural Preserve Area designation, this divides the community. It also violates the trust the people of Buckingham in the Lee Co gov't to honor their commitment to the community when they approved the designation.

(2) ~~Transportation~~ Access to Buckingham road is currently difficult and dangerous when trying to emerge from a side street. Wait time of up to 15 minutes are not uncommon, ~~and~~ traffic does not obey speed limits. 45 mph on the proposed roads will be ignored, making entry even more dangerous.

(3) Putting a third school at Gulf Coast Center with primary access to Buckingham Rd will make traffic worse, regardless of the road size. Currently east Lee Co students use Buckingham Rd to go to Lehigh Senior HS and Lehigh Students use Buckingham Rd to go to Riverdale. Add to it the horse trailers, boat trailers + RVs that residents own, and need to emerge on to Buckingham Rd ⇒ recipe for disaster.

(4) Alignments 2C1, 2D and 2E will destroy the last vestige of true rural life style in Lee County. Please don't do that!

(5) My home is my IRA, my investment for my retirement. Even buying me out at market value reduces my investment because my homestead and SOH cap are not portable. I cannot afford to buy and live elsewhere in Lee Co!

(Attach additional sheets if necessary)

Thank you for taking time to participate in this public information workshop.

Luckett Road & Sunshine Boulevard Corridor Extension Studies
Public Information Workshop
March 8, 2007

(6) Don't widen Buckingham & make traffic better → move the traffic elsewhere, namely alignment (2F)

PUBLIC INFORMATION COMMENT SHEET

PLEASE RETURN COMMENT SHEETS WITHIN 14 DAYS

Name Matt Hunter (239) 303-3364
Address 1109 Thompson Ave
City Lehigh Acres **State** FL **Zip Code** 33972

Please use this comment sheet to express your opinions about this project. Drop your written comments into the comment box here tonight or mail them to the address on the back of this form.

Comments: Expand Current Roads with the Installation of over passes, and E-W Expressway sections, prior to these road Expansions.

(Attach additional sheets if necessary)

Thank you for taking time to participate in this public information workshop.

Luckett Road & Sunshine Boulevard Corridor Extension Studies
Public Information Workshop
March 8, 2007

PUBLIC INFORMATION COMMENT SHEET

PLEASE RETURN COMMENT SHEETS WITHIN 14 DAYS

Name Scott Kook
Address 17540 oak creek Rd
City Alva **State** Fl **Zip Code** 33920

Please use this comment sheet to express your opinions about this project. Drop your written comments into the comment box here tonight or mail them to the address on the back of this form.

Comments: I do not understand why Sunshine extension can not connect to River hall main throughway and exit at St Rd 80 at the front entrance. River hall has a Public school therefore it is not a Gated community. Proposal #1 will go directly through a Gopher tortese Preserve that Riverhall set aside to increase their density to 2000 homes. Proposal 2 will eliminate peoples homes and negative Impact the Hickey creek wildlife as well as the mitigation Preserve.

(Attach additional sheets if necessary)

Thank you for taking time to participate in this public information workshop.

Luckett Road & Sunshine Boulevard Corridor Extension Studies
Public Information Workshop
March 8, 2007

PUBLIC INFORMATION COMMENT SHEET

PLEASE RETURN COMMENT SHEETS WITHIN 14 DAYS

Name ROSALIE PRESTARSKI
Address 2020 CLARK AVE
City FT MYERS **State** FL **Zip Code** 33905

Please use this comment sheet to express your opinions about this project. Drop your written comments into the comment box here tonight or mail them to the address on the back of this form.

Comments: I'm against Sunshine dumping on 80 @ Carter or Buckingham. SR80 already has enough traffic and still building thousands more houses adding to the problem. Hook Sunshine to Ipe and then to SR80 for east traffic

(Attach additional sheets if necessary)

Thank you for taking time to participate in this public information workshop.

Luckett Road & Sunshine Boulevard Corridor Extension Studies
Public Information Workshop
March 8, 2007

PUBLIC INFORMATION COMMENT SHEET

PLEASE RETURN COMMENT SHEETS WITHIN 14 DAYS

Name JOBET INVESTMENT GROUP, LLC.
Address [redacted] 20732 CHARING CROSS CIRCLE
City ESTERO **State** FL **Zip Code** 33928

PARCEL IDS 26-43-26-00-00001.0030
26-43-26-00-00601.0070

Please use this comment sheet to express your opinions about this project. Drop your written comments into the comment box here tonight or mail them to the address on the back of this form.

Comments:

Jobet, LLC has been following the Luckett Rd. and Sunshine Blvd. corridor extension studies. Of Particular interest is the Sunshine Blvd. extension and two of the three alignments connecting to Carter Lane.

We are owners of a parcel of land on St. Rd 80 where Carter Lane is the western border. We are in favor of either alignment coming up Carter and would not oppose this choice, however, it would seem that the alignment which parallels Mackeral Canal would give the greatest access and relief to the need for a North/South Corridor.

The other alignment which connects to Zeligro Road in our opinion would be the worst possible choice as it has the greatest impact to residences and to the Hickey Creek Mitigation Area. A great deal of money, effort and time spent in preserving a beautiful and pristine area would be wasted.

(Attach additional sheets if necessary)

Thank you for taking time to participate in this public information workshop.

PUBLIC INFORMATION COMMENT SHEET

PLEASE RETURN COMMENT SHEETS WITHIN 14 DAYS

Name Gerald Khemmerer
Address 15010 Buckeye Dr
City FT Myers **State** FL **Zip Code** 33905

Please use this comment sheet to express your opinions about this project. Drop your written comments into the comment box here tonight or mail them to the address on the back of this form.

Comments: Luckett Rd To Jack Seems To Be a Good Way to Relieve Traffic from Lehigh Area — Don't Look Shine To 80 — 80 is Already Has A Traffic Problem ~~already~~

Email J.Khemmerer@ATT.Net

Ph. 728 2047

(Attach additional sheets if necessary)

Thank you for taking time to participate in this public information workshop.

PUBLIC INFORMATION COMMENT SHEET

PLEASE RETURN COMMENT SHEETS WITHIN 14 DAYS

Name RICHARD AND DENA SUTOR
Address 909 Cleveland Avenue North
City Lehigh Acres **State** FL **Zip Code** 33972

Please use this comment sheet to express your opinions about this project. Drop your written comments into the comment box here tonight or mail them to the address on the back of this form.

Comments: WE ARE OPPOSED TO THE PROPOSED LUCKETT ROAD EXTENSION ALIGNMENT "3B" THROUGH LEHIGH ACRES. THE EXTENSION IS TOO CLOSE TO THE "ESTUARY" PRESERVE AREA. WE LIVE IN THAT VICINITY AND WE SEE A LOT OF BALD EAGLES, OWLS AND OTHER WILDLIFE IN THE ESTUARY AREA AND OUR BACK YARD. WE BELIEVE THE "3B" ALIGNMENT WOULD BE DETRIMENTAL TO THIS WILDLIFE.

(Attach additional sheets if necessary)

Thank you for taking time to participate in this public information workshop.

PUBLIC INFORMATION COMMENT SHEET

PLEASE RETURN COMMENT SHEETS WITHIN 14 DAYS

Name CAROLYN KINCAIDE-WRIGHT

Address

City **State** **Zip Code**

Please use this comment sheet to express your opinions about this project. Drop your written comments into the comment box here tonight or mail them to the address on the back of this form.

Comments: SOMETHING FISHY TAKING ALTERNATIVE 2B OFF THE TABLE UNLESS DEVELOPERS ARE PAYING BIG. IT AFFECTS THE LEAST AMOUNT OF OUR FAVORITE HOMES + WETLANDS AND QUIET DRIVES AFTER SERVING IN THE CITY. (NIGHT NURSE. PSYCH UNIT) A BETTER ALTERNATIVE WOULD BE NONE. CAN WE HAVE A QUIET SECTION OF COUNTRYSIDE WITH A FEW TREES LEFT? BEAUTIFUL BIRDS NEED HOMES. WIDEN 82 AND LEONARD.

TELL RIVER HALL TO STAY HOME WIDEN JOEL INTO A SUPER HIGHWAY AND THEN HWY 80 WIDEN + SPLIT, THE E + W LANES.

WHO GOES TO LUCKETT AREA ANYWAY.

MAKE SURE CAPE CORAL STYLE BERMS ARE BUILT AND TREE-D.

(Attach additional sheets if necessary)

Thank you for taking time to participate in this public information workshop.

Luckett Road & Sunshine Boulevard Corridor Extension Studies
Public Information Workshop
March 8, 2007

PUBLIC INFORMATION COMMENT SHEET

PLEASE RETURN COMMENT SHEETS WITHIN 14 DAYS

Name NANCY & GARY STROUSE
Address ~~5551 LUCKETT ROAD~~ 5830 MAPLEWOOD COURT
City FORT MYERS **State** FL **Zip Code** 33905

Please use this comment sheet to express your opinions about this project. Drop your written comments into the comment box here tonight or mail them to the address on the back of this form.

Comments:

1) BARRIER SHOULD BE CONSIDERED FOR CYPRESS WOODS RV RESORT AREA. UNITS WILL BE TOO CLOSE TO HIGHWAY & NOISE PROBLEMS.

2) LANDSCAPING SHOULD BE CONSIDERED TO SCREEN THE RESORT FROM THE HIGHWAY & ASSIST IN NOISE ABATEMENT

3) A BICYCLE PATH SHOULD BE CONSIDERED ALONG THE HIGHWAY TO PROVIDE AN ACCESS TO ORTEZ AVENUE.

4) A TURNING LANE SHOULD BE INCLUDED AT THE CYPRESS WOODS RESORT TO ASSIST MOTORHOME & TRAILER INGRESS & EGRESS.

5) CAUTION LITE SHOULD BE CONSIDERED AT CYPRESS WOODS ENTRENCE ✓

(Attach additional sheets if necessary)

Thank you for taking time to participate in this public information workshop.

Luckett Road & Sunshine Boulevard Corridor Extension Studies
Public Information Workshop
March 8, 2007

PUBLIC INFORMATION COMMENT SHEET

LEE COUNTY DEPARTMENT OF TRANSPORTATION
C/O CELIA MOLINAR & ASSOCIATES INC
1631 HENDRY STREET
FORT MYERS, FL 33901

PLEASE RETURN COMMENT SHEETS WITHIN 14 DAYS

Name Colette Corwin

Address 20150 N. River Rd.

City Alva **State** FL **Zip Code** 33920

Post Office Will Not Deliver Without Proper Postage

Please use this comment sheet to express your opinions about this project. Drop your written comments into the comment box here tonight or mail them to the address on the back of this form.

Comments: I am writing about the Sunshine Rd. Extension. Since the purpose of this extension is to help move traffic out of Lehigh Acres area primarily en route to Fort Myers, bringing such traffic as far north as Rt. 80 takes them out of their way to get into the heart of Ft. Myers. It makes much more sense to funnel Lehigh Acres traffic south on roads like Gunnery which are already 4-laned to Rt. 82 - this road needs to be widened to accommodate this traffic & already existing traffic + Rt 82 is long overdue for widening.

Secondly Rt. 80 traffic already jams up at the 75 interchange and 80 traffic will increase just from the development going in along Rt. 80 including those in Hendry County.

All of the proposed routes of the Sunshine extension either will negatively impact residential communities & the Montgomery Park.

Therefore I strongly vote for the "No Build" Option for the Sunshine Rd. Extension.

(Attach additional sheets if necessary)

Thank you for taking time to participate in this public information workshop.

PUBLIC INFORMATION COMMENT SHEET

PLEASE RETURN COMMENT SHEETS WITHIN 14 DAYS

Name BJ GERALD
Address 3301 Bateman Rd
City ALVA State FL Zip Code 33920

Please use this comment sheet to express your opinions about this project. Drop your written comments into the comment box here tonight or mail them to the address on the back of this form.

Comments: I am a 24 year resident of Alva. My husband is a 4th generation Lee County resident, SO we have seen Alva before it was invaded by developers. Now we have to fight to prevent roads from further destroying our (what's left of it) RURAL community. This road will be an environmental disaster. Fortunately Bateman was removed as a possible corridor. However Zellegro also borders the Hickey's Creek mitigation park. as on Bateman, the gopher tortoises cross Zellegro at all times, and they would surely become more Lee County road kill. Remember Gopher's tunnel long and deep holes in even the hardest of ground SO a fence (even buried in the ground) cannot contain them, we do not want a sunshine extension to SR 80.

(Attach additional sheets if necessary)

Thank you for taking time to participate in this public information workshop.

Luckett Road & Sunshine Boulevard Corridor Extension Studies
Public Information Workshop
March 8, 2007

BJ Gerald
board member, Alva Inc.
wildlife and nature activist

PUBLIC INFORMATION COMMENT SHEET

PLEASE RETURN COMMENT SHEETS WITHIN 14 DAYS

Name Joyce Hartman
Address 14301 River Road (Buckingham)
City Ft. Myers, **State** FL **Zip Code** 33905

Please use this comment sheet to express your opinions about this project. Drop your written comments into the comment box here tonight or mail them to the address on the back of this form.

Comments: The Luckett Road extension is to alleviate traffic from Lehigh. It seems that your initial route of 2B to 2I (which no longer exists) had the least impact on Buckingham residents and minimal impact on Lehigh residents. Since the traffic is being alleviated for Lehigh residents, it should be in their backyard.

Point 2 - Orange River floods. We get 3 feet plus of water under our house when this occurs. It seems that routes 2C1, 2E + 2D will have the most impact for flooding off of River Road and the surrounding area, if this is not taken into consideration.

(Attach additional sheets if necessary)

Thank you for taking time to participate in this public information workshop.

Luckett Road & Sunshine Boulevard Corridor Extension Studies
Public Information Workshop
March 8, 2007

3/8/07

PUBLIC INFORMATION COMMENT SHEET

PLEASE RETURN COMMENT SHEETS WITHIN 14 DAYS

Name Dr. A.J. Ali 239-728-2001
Address 17140 Oak Creek Rd
City Alva **State** FL **Zip Code** 33920

Please use this comment sheet to express your opinions about this project. Drop your written comments into the comment box here tonight or mail them to the address on the back of this form.

Comments: This is in regards to the Sunshine Blvd. proposed extension. We reside on the corner of Hickey Creek Rd & Oak Creek Rd. We have lived there 18 yrs and enjoy the peace and quiet. We don't feel that a road is needed to connect Sunshine to SR80. Even in the forseeable future, we don't think there will be a need for it.

Therefore our recommendation is for a NO BUILD option.

If the proposed road is to be built, then Option 1 and Option 4 are UNACCEPTABLE. The level of noise and pollution resulting from the traffic will adversely affect the quality of life in the neighborhood.

Again, IF the proposed extension is to be made, then we suggest the following: Concrete over Hickey Creek & follow it directly to the north. When crossing H.C. Mitigation Park construct an overpass (elevated road) to minimize impact to wildlife. This seems to be the most logical and cost efficient option.

(Attach additional sheets if necessary)

Thank you for taking time to participate in this public information workshop.

PUBLIC INFORMATION COMMENT SHEET

PLEASE RETURN COMMENT SHEETS WITHIN 14 DAYS

Name Sue Ellen Pryor
Address 17901 Oak Cr. Rd.
City ALVA State FL Zip Code 33920

Please use this comment sheet to express your opinions about this project. Drop your written comments into the comment box here tonight or mail them to the address on the back of this form.

Comments: When I purchased My Property I thought about where and how I wanted my family to Live. I chose Oak Cr. Rd. because it was a private, quite, oneway in one way out dead end, where the kids could ride thier horse on the side of the road safely, the could ride the golf cart to thier friends down the road and live the Life in one place and have a life long friend. If I wanted to Live in the city I would have bought in the city. Why is it that that when some developer decides that they want what we have they can just come and take the little guys piece of heaven! If the people in Lehigh wanted to get somewhere quicker they should have bought a house on St Rd 80 or Lee Blvd. or in Town. Please Leave The Country as The Country. Stop Distroying the small towns.

(Attach additional sheets if necessary)

Thank you for taking time to participate in this public information workshop.

Luckett Road & Sunshine Boulevard Corridor Extension Studies
Public Information Workshop
March 8, 2007

PUBLIC INFORMATION COMMENT SHEET

PLEASE RETURN COMMENT SHEETS WITHIN 14 DAYS

Name Constance Hamilton
Address 17800 Oak Creek Rd
City Alva **State** FL **Zip Code** 33920

Please use this comment sheet to express your opinions about this project. Drop your written comments into the comment box here tonight or mail them to the address on the back of this form.

Comments: Concerning Sunshine Blvd Corridor Ext. Study

In my opinion, after attending the workshop, viewing the video presentation & talking with representatives that the best route would be #1 that goes behind Oak Creek Rd & swings west merging into Center Lane. I am basing this on its effect on number of residences being lost to the project. We have worked hard to get to live in this area & would hate to have to try to find something comparable. Alt. #1 seems to disrupt the least amount of residences.

(Attach additional sheets if necessary)

Thank you for taking time to participate in this public information workshop.

Luckett Road & Sunshine Boulevard Corridor Extension Studies
Public Information Workshop
March 8, 2007

PUBLIC INFORMATION COMMENT SHEET

PLEASE RETURN COMMENT SHEETS WITHIN 14 DAYS

Name Thomas Lewis
Address 6700 Greenbriar Farms Rd
City Ft Myers **State** FL **Zip Code** 33905

Please use this comment sheet to express your opinions about this project. Drop your written comments into the comment box here tonight or mail them to the address on the back of this form.

Comments: I understand from staff that route 23 has been abandoned due to environmental issues, The nesting Bald Eagles, gopher turtles and panther thank you.

Recent News Reports state "This may be a toll Road" I object. Impact fees from new construction should fund this project.

Also, I believe it would be cheaper to expand Orange River Blvd and place a new exit at I 75. People would accept this and it's longer for distance between SR 80 & Lee Blvd.

(Attach additional sheets if necessary)

Thank you for taking time to participate in this public information workshop.

PUBLIC INFORMATION COMMENT SHEET

PLEASE RETURN COMMENT SHEETS WITHIN 14 DAYS

Name Amber Braatz
Address 14691 Drawdy Road
City Ft Myers **State** FL **Zip Code** 33905

Please use this comment sheet to express your opinions about this project. Drop your written comments into the comment box here tonight or mail them to the address on the back of this form.

Comments: I recommend using the corridors that minimize the impact to wild life habitat + natural areas. Putting a 4 lane road adjacent to Hickey Creek Park is going to disturb the gopher tortises and other species. It will also be sad to hike there as we often do + hear all the road traffic. It is hard to fathom that Buckingham will be so disturbed by the Lehigh Acres growth. I thought that the Buckingham rural designation prevented things such as 4 lane highways running through. Improvements to Buckingham Rd + Joel Blvd should be sufficient to route the North/South Traffic, has that been considered?

(Attach additional sheets if necessary)

Thank you for taking time to participate in this public information workshop.

Luckett Road & Sunshine Boulevard Corridor Extension Studies
Public Information Workshop
March 8, 2007

PUBLIC INFORMATION COMMENT SHEET

PLEASE RETURN COMMENTS WITHIN 14 DAYS

NAME: **ROBERT A. AND ROSEMARIE MARMION**
PROPERTY ADDRESS: **2902 RITA AVENUE N LEHIGH ACRES, FLORIDA 33971**
STRAP NUMBER: **23442608000150140**
Mailing Address: 108 St. Albans Avenue, Deptford, New Jersey 08096

Please use this comment sheet to express your opinion about the project Drop your written comments into the comment box tonight or mail them to the address on the back of this form.

Comments: We are the owners of the above parcel. We have owned the parcel since 1982 and have paid taxes since then. I am a professional Planner in the State of New Jersey for 30 years and a member of AICP for almost the same time period. During that time span I have dreamed of building my retirement home and moving to Lee County. On several locations I have been in communication with the planning department and have had several discussions with them over transportation and future land use in the area. At no time was it told to me that a transportation project was scheduled for this area. Otherwise I would not be building as I am right now.

During that period the county has arbitrarily divided the parcel to the north of me (next door) and installed a drainage structure out to the Sailfish canal and probably set it as an access easement for mowing the rear property adjacent to the canal.

My home is about 45 days from completion. I was down the week of the first presentation of the plan at the Vet Recreation sight. I met Sarah Clarke, project Manager. In discussing my concerns with her, she told me, after asking where my parcel was, that I had little concern. After researching the proposed alignments, I was so angry that a project manager was that un-prepared that she hadn't an idea what effect the alignments had on properties along the proposed roadbeds. It showed me how unprepared that everyone was. It appears that no party walked the proposed alignments to investigate the impacts on existing housing and environments.

I'm also concerned as to how the County is playing catch up with proposals for construction as apposed to planning for road improvements. If planned, there is less impact on communities because people do investigate comprehensive plans that are on record prior to considering construction.

I was also told that changes were made to the proposed alignments because of economic impact to crossing the 2 canals to the north. I question this point whether this in fact proves to be a more viable crossing by bisecting an existing community, and physically affecting existing home owners and soon to be home owners, in addition to eliminating an existing access way for maintenance of the open space along the canal.

In my opinion, I believe this to be **GOOD** example of ***"Poor Planning"*** at its best.

I also think it might be a good idea for future workshops that a Writeable PDF form be provided since the public now often uses the internet to carry on business as opposed to paper mailings. I'm only suggesting giving persons an option to mailings.

Thank you for taking the time to participate in this public information workshop

PUBLIC INFORMATION COMMENT SHEET

PLEASE RETURN COMMENT SHEETS WITHIN 14 DAYS

Name JAY BUCHANAN / SUSAN BUCHANAN
Address 14131 BANCWOOD ST.
City FT. MYERS **State** FL **Zip Code** 33905

Please use this comment sheet to express your opinions about this project. Drop your written comments into the comment box here tonight or mail them to the address on the back of this form.

Comments: WE KNOW THAT GROWTH IS INEVITABLE, HOWEVER WE ASK THAT YOU ONLY CONSIDER 2F ROAD PROPOSAL FOR THIS AREA. TOO MANY PEOPLE WILL BE AFFECTED DIRECTLY BY ~~A~~ OTHER ROUTES AND MANY OTHERS WILL BE AFFECTED INDIRECTLY.
WE LOVE THIS NEIGHBORHOODS INSULATION FEATURE, AND MY WIFES FAMILY HAS BEEN IN BUCKINGHAM FOR 27 YRS, MOSTLY BECAUSE OF ITS QUAINTNESS AND PEACEFULNESS.
RECENTLY ME AND SEVERAL NEIGHBORS HAVE BEEN TAKING PICTURES OF SOME BALD EAGLES FROM ARBOR ST. SOME NEIGHBORS STATED THERE ARE FOUR OF THEM. THE RETENTION CANAL IS LOW OF WATER AND THE EAGLES SWOOP AND PLUCK FISH FROM THE WATER BEHIND THEIR HOUSE DAILY.
AGAIN, I ASK THAT YOU ONLY CONSIDER 2F ROADWAY AND ALLOW OUR NEIGHBORHOOD TO REMAIN A SANCTUARY OF SORTS. ME AND MY NEIGHBORS ARE COUNTING ON IT!
THANK YOU, JAY BUCHANAN

(Attach additional sheets if necessary) 4-2-07

Thank you for taking time to participate in this public information workshop.

Luckett Road & Sunshine Boulevard Corridor Extension Studies
Public Information Workshop
March 8, 2007

PUBLIC INFORMATION COMMENT SHEET

PLEASE RETURN COMMENT SHEETS WITHIN 14 DAYS

Name BJ GERALD
Address 3301 Bateman Rd
City ALVA State FL Zip Code 33920

Please use this comment sheet to express your opinions about this project. Drop your written comments into the comment box here tonight or mail them to the address on the back of this form.

Comments: I am a 24 year resident of Alva. My husband is a 14th generation Lee County resident, so we have seen Alva before it was invaded by developers. Now we have to fight to prevent roads from further destroying our (what's left of it) Rural community. This road will be an environmental disaster. Fortunately Bateman was removed as a possible corridor. However Zellegro also borders the Hickey's Creek Mitigation park, as on Bateman, the Gopher tortoises cross Zellegro at all times, and they would surely become more Lee County road kill. Remember Gopher's tunnel (long and deep holes in even the hardest of ground so a fence (even buried in the ground) cannot contain them

(Attach additional sheets if necessary)
We do not want a sunshine extension to SR 80.

Thank you for taking time to participate in this public information workshop.

Luckett Road & Sunshine Boulevard Corridor Extension Studies
Public Information Workshop
March 8, 2007

BJ Gerald
board Member, Alva Inc.
wildlife and nature activist

Help keep Buckingham rural! Please recommend 2F. Send attached form for your voice to be heard. Address on reverse side. For more info you can go to their website at http://luckettsunshine.com/index-lk.htm

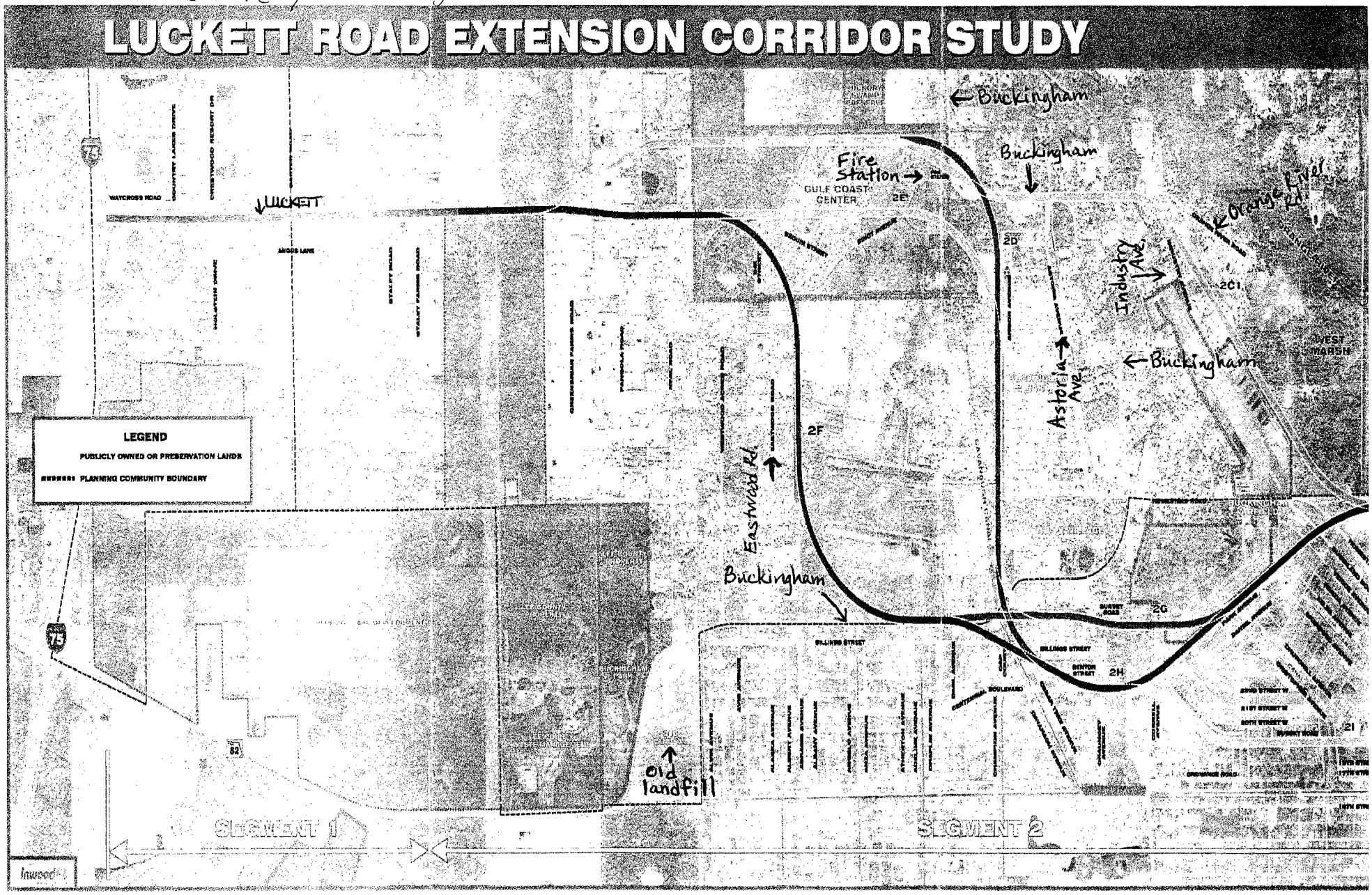

PUBLIC INFORMATION COMMENT SHEET

PLEASE RETURN COMMENT SHEETS WITHIN 14 DAYS

Name DAVID C. BLAHA
Address 6130 ARBOR AVE
City FORT MYERS State FL Zip Code 33905

Please use this comment sheet to express your opinions about this project. Drop your written comments into the comment box here tonight or mail them to the address on the back of this form.

Comments: I FEEL "2 F" SHOULD BE SELECTED DUE TO THE EASE OF STABILITY TO THE REGION. ALL OF THE OTHER OPTIONS POSE GREATER CONGESTION TO AN "ALREADY SEVERELY CONGESTED AREA." THIS IS AN OVERLOOKED AREA THAT IS EXPANDING AT MUCH SPEEDS. HOPEFULLY YOU FOLKS THOUROUGHLY EXAMINE ALL OPTIONS ON THE TABLE BEFORE LEADING IN THE BOWL OF STUPIDITY /

(Attach additional sheets if necessary)

Thank you for taking time to participate in this public information workshop.

Luckett Road & Sunshine Boulevard Corridor Extension Studies
Public Information Workshop
March 8, 2007

PUBLIC INFORMATION COMMENT SHEET

PLEASE RETURN COMMENT SHEETS WITHIN 14 DAYS

Name John Asher
Address 1991 Mitchell AVE.
City ALVA State FL Zip Code 33920

Please use this comment sheet to express your opinions about this project. Drop your written comments into the comment box here tonight or mail them to the address on the back of this form.

Comments: I Am in opposition to the Mitchell Ave. Location because it would go through the Hicky Cr. park and kill or misplace much wildlife. Where Are the turtles and bocats and Eagles going to be when my Grandchildren grow up? I heard River hall was giving more house pr. Acre if the road hooked up with thiers. is this fire? IF so than it must be put there.

(Attach additional sheets if necessary)

Thank you for taking time to participate in this public information workshop.

Luckett Road & Sunshine Boulevard Corridor Extension Studies
Public Information Workshop
March 8, 2007

PUBLIC INFORMATION COMMENT SHEET

PLEASE RETURN COMMENT SHEETS WITHIN 14 DAYS

Name Roxanne Gaugé
Address 1921 Goode Ave
City Alva **State** FL **Zip Code** 33928

Please use this comment sheet to express your opinions about this project. Drop your written comments into the comment box here tonight or mail them to the address on the back of this form.

Comments:

Luckett Road - 2F is prefered route - Since the road is to benefit Lehigh They Should bear the Roadway

To SR 80 - Since Riverhall has been approved for increased density & they agreed to build a S. roadway to Sunshine in 1999 then #4 is the only alternative for the Road. Why should the people who Are following the Lee County Comprehensive plan be punished when the roadway is to benefit River hall for their new density.

(Attach additional sheets if necessary)

Thank you for taking time to participate in this public information workshop.

Luckett Road & Sunshine Boulevard Corridor Extension Studies
Public Information Workshop
March 8, 2007

PUBLIC INFORMATION COMMENT SHEET

PLEASE RETURN COMMENT SHEETS WITHIN 14 DAYS

Name Mike Rippe
Address 13140 BIRD ROAD
City FT. MYERS **State** FL **Zip Code** 33905

Please use this comment sheet to express your opinions about this project. Drop your written comments into the comment box here tonight or mail them to the address on the back of this form.

Comments: In regards to the Sunshine Blvd. extension I think it should be routed through + use the main road in River Hall. As the Lee County Commission recently approved density above + beyond what was in the Lee Plan that should have been a condition of said approval.

(Attach additional sheets if necessary)

Thank you for taking time to participate in this public information workshop.

Luckett Road & Sunshine Boulevard Corridor Extension Studies
Public Information Workshop
March 8, 2007

PUBLIC INFORMATION COMMENT SHEET

PLEASE RETURN COMMENT SHEETS WITHIN 14 DAYS

Name KATE McKENNEY
Address 17850 CALOOSA RD
City ALVA **State** FL **Zip Code** 33920

Please use this comment sheet to express your opinions about this project. Drop your written comments into the comment box here tonight or mail them to the address on the back of this form.

Comments: SUNSHINE BLVD - THE ONLY REASON THIS ROAD IS NEEDED IS BECAUSE OF DEVELOPMENT - RIVERHALL. PLEASE CONSIDER # 4 AS THE ONLY OPTION, ANY OTHER OPTION WILL SEVERELY NEGATIVELY IMPACT THE ONLY PARKLAND IN THE AREA.

(Attach additional sheets if necessary)

Thank you for taking time to participate in this public information workshop.

PUBLIC INFORMATION COMMENT SHEET

PLEASE RETURN COMMENT SHEETS WITHIN 14 DAYS

Name _____
Address Oak Creek Rd
City Alva **State** _____ **Zip Code** 33920

Please use this comment sheet to express your opinions about this project. Drop your written comments into the comment box here tonight or mail them to the address on the back of this form.

Comments: Options 1 & 2 should be a No-Build zone because of the impact on Homes, property & the nature preserves. I believe that widening Buckingham & Joel will take care of any traffic in this area.

(Attach additional sheets if necessary)

Thank you for taking time to participate in this public information workshop.

Luckett Road & Sunshine Boulevard Corridor Extension Studies
Public Information Workshop
March 8, 2007

PUBLIC INFORMATION COMMENT SHEET

PLEASE RETURN COMMENT SHEETS WITHIN 14 DAYS

Name Lisa Dodd
Address 17801 Oak Creek Rd.
City Alva State Fl Zip Code 33920

Please use this comment sheet to express your opinions about this project. Drop your written comments into the comment box here tonight or mail them to the address on the back of this form.

Comments: I feel this should be a "no build" because Buckingham Rd and Joel Blvd are already approved to be 4 laned. Studies show that there would only be enough traffic by 2030 to "maybe" support a 2 lane at the least.

I also feel that if this road were to be built it would destroy the rural community that so many of us moved into the area for.

(Attach additional sheets if necessary)

Thank you for taking time to participate in this public information workshop.

Luckett Road & Sunshine Boulevard Corridor Extension Studies
Public Information Workshop
March 8, 2007

Carl & Amber Fricke
14851 Orange River Road
Ft. Myers, FL 33905

PUBLIC INFORMATION COMMENT SHEET

PLEASE RETURN COMMENT SHEETS WITHIN 14 DAYS

Name CARL FRICKE
Address 14851 ORANGE RIVER RD
City FT MYERS **State** FL **Zip Code** 33905

Please use this comment sheet to express your opinions about this project. Drop your written comments into the comment box here tonight or mail them to the address on the back of this form.

Comments: "NO BUILD" IS MY CHOICE FOR THE LUCKETT RD PROJECT. EXPAND 80 -- 82 -- & SUNSHINE -- & LEE BLVD.

DO NOT DESTROY NATIVE HABITAT & NATIVE & ENDANGERED SPECIES. THIS IS WHAT SETS LEE COUNTY APART FROM "THE REST."

I HAVE READ MANY OF OTHER PEOPLES COMMENT SHEETS, AND AGREE WITH MOST OF THE NEGATIVE COMMENTS.

RATHER THAN REPEAT ALL THE COMMENTS & YOU'RE READING THEM AGAIN, JUST CONSIDER THEM PART OF MY REPLY.

Thank you,
Carl Fricke

(Attach additional sheets if necessary)

Thank you for taking time to participate in this public information workshop.

Luckett Road & Sunshine Boulevard Corridor Extension Studies
Public Information Workshop
[redacted]6, 2007

March 8th

PUBLIC INFORMATION COMMENT SHEET

PLEASE RETURN COMMENT SHEETS WITHIN 14 DAYS

Name Philip D. & Beverly Ruck
Address 14221 River Rd.
City Ft. Myers State FL Zip Code 33905

Please use this comment sheet to express your opinions about this project. Drop your written comments into the comment box here tonight or mail them to the address on the back of this form.

Comments: We would like to recommend 2F. We do not need more traffic here in Buckingham.

2F

Thank You
Skip & Beverly Ruck

(Attach additional sheets if necessary)

Thank you for taking time to participate in this public information workshop.

Luckett Road & Sunshine Boulevard Corridor Extension Studies
Public Information Workshop
March 8, 2007

PUBLIC INFORMATION COMMENT SHEET

PLEASE RETURN COMMENT SHEETS WITHIN 14 DAYS

Name BEVERLY BUTRYm
Address 2504 WEBER BLVD
City FT MYERS **State** FL. **Zip Code** 33905

Please use this comment sheet to express your opinions about this project. Drop your written comments into the comment box here tonight or mail them to the address on the back of this form.

Comments: I recommend 2F, keep our homes a rural community

(Attach additional sheets if necessary)

Thank you for taking time to participate in this public information workshop.

Luckett Road & Sunshine Boulevard Corridor Extension Studies
Public Information Workshop
March 8, 2007

PUBLIC INFORMATION COMMENT SHEET

PLEASE RETURN COMMENT SHEETS WITHIN 14 DAYS

Name JOHN DUNLEAVY
Address 4672 SKATES CIR
City FT MYERS **State** FL **Zip Code** 33905

Please use this comment sheet to express your opinions about this project. Drop your written comments into the comment box here tonight or mail them to the address on the back of this form.

Comments: I STRONGLY RECOMMEND ROUTE 2F AS THE LUCKETT RD EXTENSION

(Attach additional sheets if necessary)

Thank you for taking time to participate in this public information workshop.

Luckett Road & Sunshine Boulevard Corridor Extension Studies
Public Information Workshop
March 8, 2007

PUBLIC INFORMATION COMMENT SHEET

PLEASE RETURN COMMENT SHEETS WITHIN 14 DAYS

Name STANLEY BUTRYM
Address 2504 WEBER BLVD.
City FT. MYERS **State** FL. **Zip Code** 33905

Please use this comment sheet to express your opinions about this project. Drop your written comments into the comment box here tonight or mail them to the address on the back of this form.

Comments: We want to keep our homes a rural community, I recommend 2F.

(Attach additional sheets if necessary)

Thank you for taking time to participate in this public information workshop.

Luckett Road & Sunshine Boulevard Corridor Extension Studies
Public Information Workshop
March 8, 2007

PUBLIC INFORMATION COMMENT SHEET

PLEASE RETURN COMMENT SHEETS WITHIN 14 DAYS

Name Cindy Sumal
Address 13343 6th St.
City Ft. Myers **State** FL **Zip Code** 33905

Please use this comment sheet to express your opinions about this project. Drop your written comments into the comment box here tonight or mail them to the address on the back of this form.

Comments: I Recommend Route 2F

(Attach additional sheets if necessary)

Thank you for taking time to participate in this public information workshop.

Luckett Road & Sunshine Boulevard Corridor Extension Studies
Public Information Workshop
March 8, 2007

PUBLIC INFORMATION COMMENT SHEET

PLEASE RETURN COMMENT SHEETS WITHIN 14 DAYS

Name Cheryl Dunleavy
Address 4672 Skates Circle
City Ft. Myers **State** FL **Zip Code** 33905

Please use this comment sheet to express your opinions about this project. Drop your written comments into the comment box here tonight or mail them to the address on the back of this form.

Comments: I have lived in Buckingham for 15 yrs. and have noticed the increase in traffic due to all the construction going on. I would hate to see it worsen, therefore I strongly recommend the 2F route as the Luckett Rd. extension.

(Attach additional sheets if necessary)

Thank you for taking time to participate in this public information workshop.

PUBLIC INFORMATION COMMENT SHEET

PLEASE RETURN COMMENT SHEETS WITHIN 14 DAYS

Name RICHARD + PATRICIA DICAMPLI
Address 3611 BATEMAN RD.
City ALVA **State** FL. **Zip Code** 33920

Please use this comment sheet to express your opinions about this project. Drop your written comments into the comment box here tonight or mail them to the address on the back of this form.

Comments: We don't agree with either of the plans. Keep our area rural. Although we figure alot some other way than the projects on the table. There has already been enough change in the area.

(Attach additional sheets if necessary)

Thank you for taking time to participate in this public information workshop.

Luckett Road & Sunshine Boulevard Corridor Extension Studies
Public Information Workshop
March 8, 2007

PUBLIC INFORMATION COMMENT SHEET

PLEASE RETURN COMMENT SHEETS WITHIN 14 DAYS

Name James Simpson
Address 2313 DAVIS BLVD
City FT MYERS **State** FL **Zip Code** 33905

Please use this comment sheet to express your opinions about this project. Drop your written comments into the comment box here tonight or mail them to the address on the back of this form.

Comments: I recommend that the "2F" route be used to avoid the Buckingham area as much as possible keeping it a rural community;

Also, the SR31 corridor from SR80 to SR78A should have all developments and zone changing "STOPPED" until there is adequate and safe roadway travel; This area of travel is a very dangerous (i.e. Bayshore and SR31)

(Attach additional sheets if necessary)

Thank you for taking time to participate in this public information workshop.

Luckett Road & Sunshine Boulevard Corridor Extension Studies
Public Information Workshop
March 8, 2007

PUBLIC INFORMATION COMMENT SHEET

PLEASE RETURN COMMENT SHEETS WITHIN 14 DAYS

Name James Simmons
Address 5091 Jackson Rd
City Ft Myers **State** FL **Zip Code** 33905

Please use this comment sheet to express your opinions about this project. Drop your written comments into the comment box here tonight or mail them to the address on the back of this form.

Comments: I recommend 2F route

(Attach additional sheets if necessary)

Thank you for taking time to participate in this public information workshop.

Luckett Road & Sunshine Boulevard Corridor Extension Studies
Public Information Workshop
March 8, 2007

PUBLIC INFORMATION COMMENT SHEET

PLEASE RETURN COMMENT SHEETS WITHIN 14 DAYS

Name Helen Simmons
Address 5091 Jackson Rd
City Ft Myers **State** Fl. **Zip Code** 33905

Please use this comment sheet to express your opinions about this project. Drop your written comments into the comment box here tonight or mail them to the address on the back of this form.

Comments: I recommend 2F route

(Attach additional sheets if necessary)

Thank you for taking time to participate in this public information workshop.

Luckett Road & Sunshine Boulevard Corridor Extension Studies
Public Information Workshop
March 8, 2007

PUBLIC INFORMATION COMMENT SHEET

PLEASE RETURN COMMENT SHEETS WITHIN 14 DAYS

Name Joshua Simmons
Address 5091 Jackson Rd
City Ft Myers **State** Fla **Zip Code** 33905

Please use this comment sheet to express your opinions about this project. Drop your written comments into the comment box here tonight or mail them to the address on the back of this form.

Comments: I recommend 2F route

(Attach additional sheets if necessary)

Thank you for taking time to participate in this public information workshop.

Luckett Road & Sunshine Boulevard Corridor Extension Studies
Public Information Workshop
March 8, 2007

PUBLIC INFORMATION COMMENT SHEET

PLEASE RETURN COMMENT SHEETS WITHIN 14 DAYS

Name Ricky Flock
Address 6071 Buckingham Rd
City Ft. Myers FL. State FL Zip Code 33905

Please use this comment sheet to express your opinions about this project. Drop your written comments into the comment box here tonight or mail them to the address on the back of this form.

Comments: I live on buckingham Rd. and would like to see buckingham stay in its Rural state. I would like to recommend 2F. or 2B.

(Attach additional sheets if necessary)

Thank you for taking time to participate in this public information workshop.

Luckett Road & Sunshine Boulevard Corridor Extension Studies
Public Information Workshop
March 8, 2007

PUBLIC INFORMATION COMMENT SHEET

PLEASE RETURN COMMENT SHEETS WITHIN 14 DAYS

Name GARY MUNDY
Address 1920 GOODE AV
City ALVA **State** FL **Zip Code** 33920

Please use this comment sheet to express your opinions about this project. Drop your written comments into the comment box here tonight or mail them to the address on the back of this form.

Comments: I OPPOSE ALIGNMENT #2 BECAUSE OF THE ADVERSE IMPACT IT WOULD HAVE ON ESTABLISHED PUBLIC PRESERVATION LANDS, HICKEYS CREEK, AND FOR THE NEGATIVE EFFECT IT WOULD HAVE ON VALUABLE RESIDENTIAL PROPERTY VALUES AND LIFESTYLE OF THE RESIDENTS OF CALOOSAHATCHEE PARK.

(Attach additional sheets if necessary)

Gary Mundy

Thank you for taking time to participate in this public information workshop.

Luckett Road & Sunshine Boulevard Corridor Extension Studies
Public Information Workshop
March 8, 2007

PUBLIC INFORMATION COMMENT SHEET

PLEASE RETURN COMMENT SHEETS WITHIN 14 DAYS

Name Maria Hoyt
Address 1302 Grand Canal Drive
City Naples **State** FL **Zip Code** 34110

Please use this comment sheet to express your opinions about this project. Drop your written comments into the comment box here tonight or mail them to the address on the back of this form.

Comments:

Please keep Buckingham rural! We recommend 2F for the extension.

Thank You!

(Attach additional sheets if necessary)

Thank you for taking time to participate in this public information workshop.

Luckett Road & Sunshine Boulevard Corridor Extension Studies
Public Information Workshop
March 8, 2007

PUBLIC INFORMATION COMMENT SHEET

PLEASE RETURN COMMENT SHEETS WITHIN 14 DAYS

Name Caren Simpson
Address 2313 Davis Blvd.
City Fort Myers **State** FL **Zip Code** 33905

Please use this comment sheet to express your opinions about this project. Drop your written comments into the comment box here tonight or mail them to the address on the back of this form.

Comments: I travel Buckingham Road everyday to my job at Sunshine Elementary and recommend route 2F. Thank you for your consideration.

(Attach additional sheets if necessary)

Thank you for taking time to participate in this public information workshop.

Luckett Road & Sunshine Boulevard Corridor Extension Studies
Public Information Workshop
March 8, 2007

PUBLIC INFORMATION COMMENT SHEET

PLEASE RETURN COMMENT SHEETS WITHIN 14 DAYS

Name Brian & Hollie Shelton
Address 14240 River Road.
City Ft. Myers **State** FL **Zip Code** 33905

Please use this comment sheet to express your opinions about this project. Drop your written comments into the comment box here tonight or mail them to the address on the back of this form.

Comments: We would like to see 2F. Mark Buckingham Rural / With all of the high dollar Communities the County has Allowed, there is already to much traffic here.

Hollie Shelton

(Attach additional sheets if necessary)

Thank you for taking time to participate in this public information workshop.

PUBLIC INFORMATION COMMENT SHEET

PLEASE RETURN COMMENT SHEETS WITHIN 14 DAYS

Name Rudolph P. Vogel JR.
Address 129 Ransom Hall Rd.
City Wolcott **State** Ct. **Zip Code** 06716

Lot Address N: 2504 Queen Drive Lehigh Acres

Please use this comment sheet to express your opinions about this project. Drop your written comments into the comment box here tonight or mail them to the address on the back of this form.

Comments: ① Don't build. ② Don't build near canal. Able canal is the only real canal in lehigh. We bought our lot for the view and the wild life. We have eagles that fly around the canal. gators, birds, and fish. I can't believe you'll Ruin the environment for a road. ③ we bought this lot to retire on like it said for the view but also the peace and quiet. Please vote for 3B segment 3.

(Attach additional sheets if necessary)

Thank you for taking time to participate in this public information workshop.

Luckett Road & Sunshine Boulevard Corridor Extension Studies
Public Information Workshop
March 8, 2007

PUBLIC INFORMATION COMMENT SHEET

PLEASE RETURN COMMENT SHEETS WITHIN 14 DAYS

Name ROBERT BRERETON
Address 1891 Goode Ave
City ALVA **State** FL **Zip Code** 33920

Please use this comment sheet to express your opinions about this project. Drop your written comments into the comment box here tonight or mail them to the address on the back of this form.

Comments: The ONLY logical Route is #4, through River Hall. This huge development has only ONE entrance, with their increasing density they should be Responsible for the Road. There are Already tons of School buses IN and OUT, how could they handle an emergency.

(Attach additional sheets if necessary)

Thank you for taking time to participate in this public information workshop.

Luckett Road & Sunshine Boulevard Corridor Extension Studies
Public Information Workshop
March 8, 2007

PUBLIC INFORMATION COMMENT SHEET

PLEASE RETURN COMMENT SHEETS WITHIN 14 DAYS

Name BRYAN FUCHS
Address 14091 OAK HAMMOCK LN
City FT MYERS **State** FL **Zip Code** 33907

Please use this comment sheet to express your opinions about this project. Drop your written comments into the comment box here tonight or mail them to the address on the back of this form.

Comments: I PREFER ROUTE 2 F

(Attach additional sheets if necessary)

Thank you for taking time to participate in this public information workshop.

Luckett Road & Sunshine Boulevard Corridor Extension Studies
Public Information Workshop
March 8, 2007

PUBLIC INFORMATION COMMENT SHEET

PLEASE RETURN COMMENT SHEETS WITHIN 14 DAYS

Name Rick & Kim Simpson
Address 14180 River Rd
City Ft Myers **State** FL **Zip Code** 33905

Please use this comment sheet to express your opinions about this project. Drop your written comments into the comment box here tonight or mail them to the address on the back of this form.

Comments: Please Vote and pass 2F Route for the Luckett Road Extension

We really Value our Buckingham Rural Community

Thank You

Kim Simpson

(Attach additional sheets if necessary)

Thank you for taking time to participate in this public information workshop.

PUBLIC INFORMATION COMMENT SHEET

PLEASE RETURN COMMENT SHEETS WITHIN 14 DAYS

Name Charles F. + Eunice P. Griswold
Address 14151 OAK Hammock Lane
City Fort Myers. **State** Florida **Zip Code** 33905

Please use this comment sheet to express your opinions about this project. Drop your written comments into the comment box here tonight or mail them to the address on the back of this form.

Comments: We Feel That Route 2F will have less impact on our Real Community of Buckingham.

(Attach additional sheets if necessary)

Thank you for taking time to participate in this public information workshop.

Luckett Road & Sunshine Boulevard Corridor Extension Studies
Public Information Workshop
March 8, 2007

PUBLIC INFORMATION COMMENT SHEET

PLEASE RETURN COMMENT SHEETS WITHIN 14 DAYS

Name MARY POVIA
Address 5991 BUCKINGHAM RD.
City FT. MYERS **State** FLA. **Zip Code** 33905

Please use this comment sheet to express your opinions about this project. Drop your written comments into the comment box here tonight or mail them to the address on the back of this form.

Comments: I would like to reccomend 2B OR 2F

I own the property that 3 of the 4 extensions will affect. My son lives across from Gulf Coast Center and 2 of the 4 routes will affect his home — plus divide my property into 2 separate parcels.

I use this property to earn a living - plus it is to be an inheritance for my Kids.

This property is also in a rural community - where life styles can be handed down for generations to come.

I would appreciate it if 2B or 2F is selected.

(Attach additional sheets if necessary)

Thank you for taking time to participate in this public information workshop.

PUBLIC INFORMATION COMMENT SHEET

PLEASE RETURN COMMENT SHEETS WITHIN 14 DAYS

Name Chad Flint
Address 14200 Oak Hammock Lane
City Ft. Myers **State** FL **Zip Code** 33905

Please use this comment sheet to express your opinions about this project. Drop your written comments into the comment box here tonight or mail them to the address on the back of this form.

Comments: I recommend the 2F route

✓

(Attach additional sheets if necessary)

Thank you for taking time to participate in this public information workshop.

Luckett Road & Sunshine Boulevard Corridor Extension Studies
Public Information Workshop
March 8, 2007

PUBLIC INFORMATION COMMENT SHEET

Luckett Road Extension Study

Larry Elfers and Susanne Rivera-Elfers
1309 E. 9th St., Lehigh Acres, Fla. 33972-3367 **03/16/2007**

Environmental Impact – Wildlife, Habitat, Wetlands, Community

- We live in Meadowbrook Estates. Our homes are directly adjacent to a wildlife wetlands preserve connected with our two large ponds. We believe there is a severe, negative wildlife and environmental impact should the E. 9th St. Corridor be selected. We have many forms of wildlife including birds such as American Bald Eagles, Owls, Hawks, and Falcons. The nesting and natural habitats of the wildlife would be disrupted by selection of the 9th. St. Alternative.
- With the corridor abutting our property lines along E. 9th St. a severe impact on storm water drainage would be encountered. The ponds on our properties are directly connected to the wetland by drainage pipes. The increased drainage into the wildlife preserve would severely upset and contaminate the adjacent wetlands.
- We also believe, with the corridor abutting our property lines along E. 9th St., there would be a very disruptive impact on our way of life in our neighborhood in the form of noise and air pollution as well as the loss of our view of the woods behind our properties. We would require a 10 – 12 foot wall erected to serve as a noise barrier along the corridor if the 9th St. alternative should be selected.

Economic Impact

- We believe the E. 12th. St. North corridor would be a better and much more feasible alternative because of the fewer number of existing homes on properties along the north side of the canal that would need to be acquired resulting in less money expenditure.
- Additionally, acquisition of properties would be required on only one side of the corridor compared to both sides of the corridor along the E. 9th. St. Corridor. The north side of the canal is comprised of mostly empty, unimproved lots with lower property values which would result in lower acquisition costs.

✓

Thank you for the opportunity to comment on this project.

Sincerely,

Larry E. Elfers

Susanne M. Rivera-Elfers

Lee County Department of Transportation
C/O Cella Molnar & Associates, Inc.
Luckett Road & Sunshine Boulevard Corridor Extension Studies
Public Information Workshop - March 8, 2007

Help keep Buckingham rural! Please recommend 2F. Send attached form for your voice to be heard. Address on reverse side. For more info you can go to their website at http://luckettsunshine.com/index-1k.htm

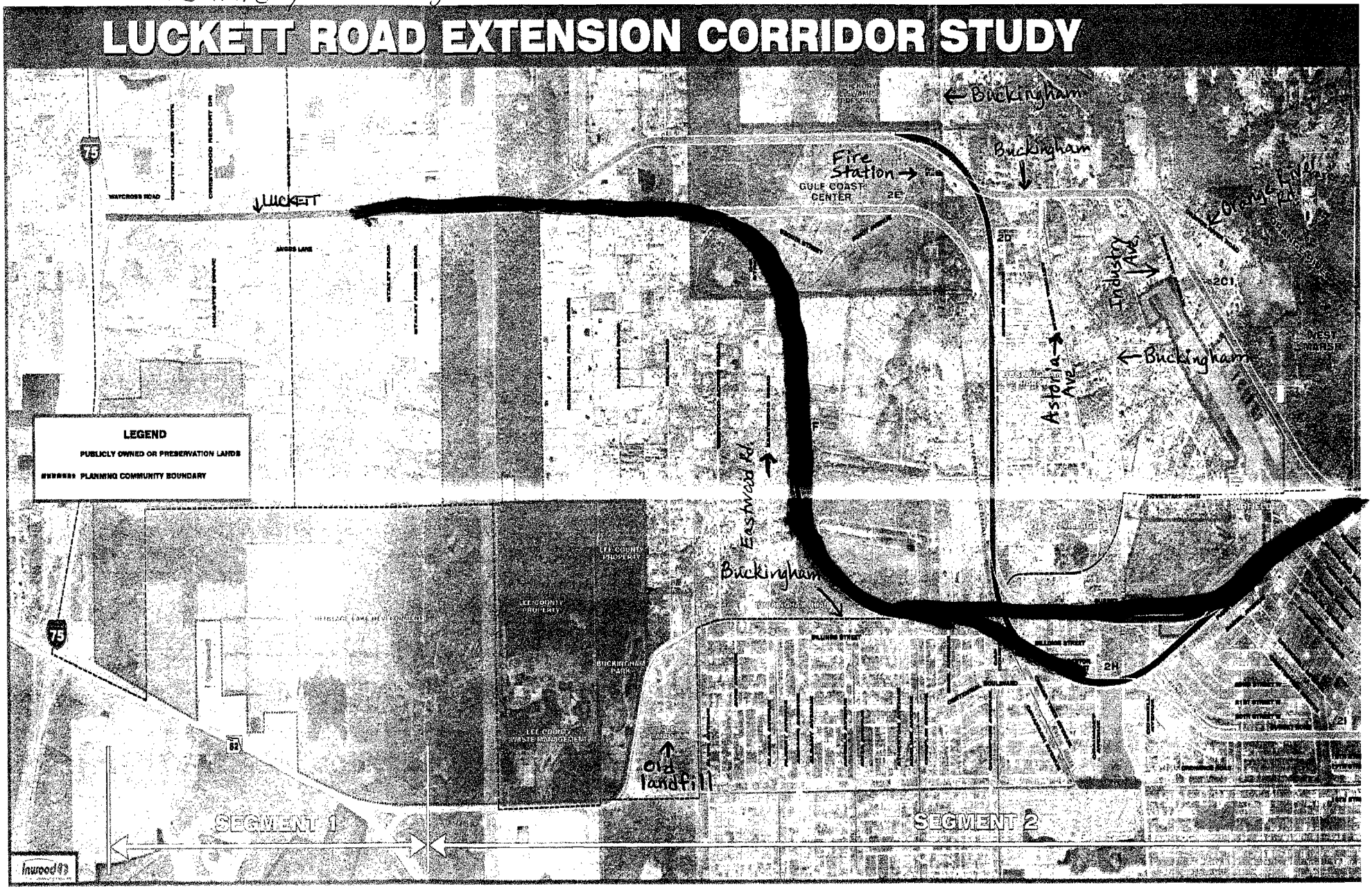

PUBLIC INFORMATION COMMENT SHEET

PLEASE RETURN COMMENT SHEETS WITHIN 14 DAYS

Name Patty Hopper
Address 4391 Orange River Rd
City Ft Myers **State** FL **Zip Code** 33905

Please use this comment sheet to express your opinions about this project. Drop your written comments into the comment box here tonight or mail them to the address on the back of this form.

Comments: 2F TO 2G or 2E TO 2G

(Attach additional sheets if necessary)

Thank you for taking time to participate in this public information workshop.

Luckett Road & Sunshine Boulevard Corridor Extension Studies
Public Information Workshop
March 8, 2007

Help keep Buckingham rural! Please recommend 2F. Send attached form for your voice to be heard. Address on reverse side.
For more info you can go to their website at http://luckettsunshine.com/index-lk.htm

LUCKETT ROAD EXTENSION CORRIDOR STUDY

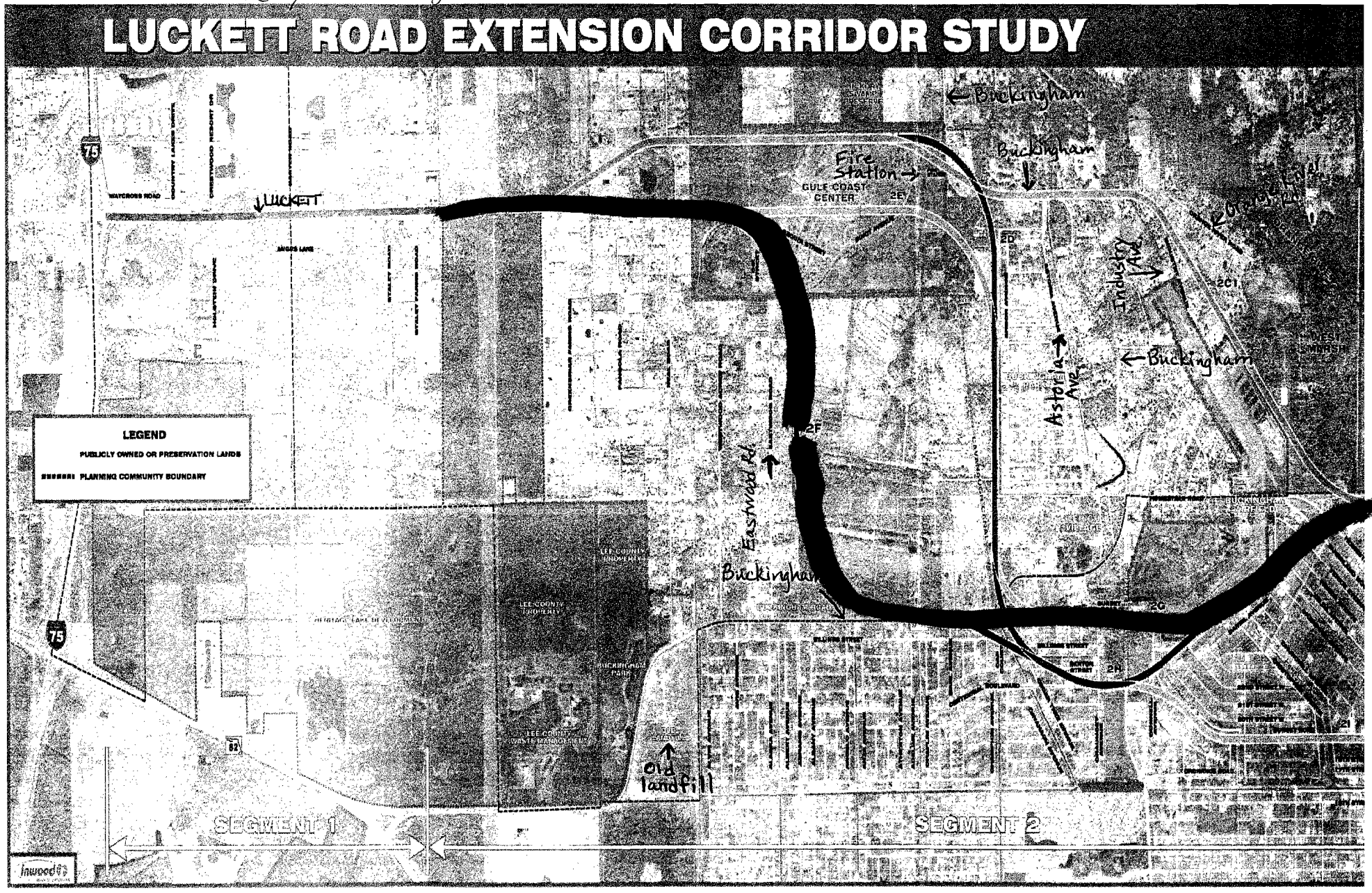

PUBLIC INFORMATION COMMENT SHEET

PLEASE RETURN COMMENT SHEETS WITHIN 14 DAYS

Name CHARLES T HOPPER JR
Address 14391 ORANGE RIVER RD
City FT MYERS State FL Zip Code 33905

Please use this comment sheet to express your opinions about this project. Drop your written comments into the comment box here tonight or mail them to the address on the back of this form.

Comments: 2F TO 2G OR 2E TO 2G

(Attach additional sheets if necessary)

Thank you for taking time to participate in this public information workshop.

Luckett Road & Sunshine Boulevard Corridor Extension Studies
Public Information Workshop
March 8, 2007

PUBLIC INFORMATION COMMENT SHEET

PLEASE RETURN COMMENT SHEETS WITHIN 14 DAYS

Name Debbie Flint
Address 14200 Oak Hammock Lane
City Ft. Myers **State** FL **Zip Code** 33905

Please use this comment sheet to express your opinions about this project. Drop your written comments into the comment box here tonight or mail them to the address on the back of this form.

Comments: Please use 2F extension route. With these new sub divisions going in around here, the traffic is going to be bad enough. This is suppose to be a rural community. We hope you will do your part to help keep it that way.

(Attach additional sheets if necessary)

Thank you for taking time to participate in this public information workshop.

Luckett Road & Sunshine Boulevard Corridor Extension Studies
Public Information Workshop
March 8, 2007

PUBLIC INFORMATION COMMENT SHEET

PLEASE RETURN COMMENT SHEETS WITHIN 14 DAYS

Name FRED APPLETON
Address 5821 PATHWOOD CT (CYPRESS WOODS RV RESORT @ 5551 LUCKETT RD)
City FT. MYERS **State** FL **Zip Code** 33905

Please use this comment sheet to express your opinions about this project. Drop your written comments into the comment box here tonight or mail them to the address on the back of this form.

Comments:

1. REQUEST THAT A 12' HIGH CONCRETE SOUND BARRIER BE INCLUDED IN THE OVERALL PLANNING FOR THAT SECTION OF ROADWAY ALONG THE SOUTHERN EDGE OF CYPRESS WOODS RV RESORT, IT IS MY FEELING THAT W/O SUCH A BARRIER THE VALUE OF MY PROPERTY IN THE PARK WOULD BE DIMINISHED BY THE HIGHER VOLUME OF NOISE CREATED BY TRAFFIC ON THE NEW ROAD.
2. WITHIN CYPRESS WOODS RV RESORT, THERE ARE A NUMBER OF PEOPLE THAT GO ON BICYCLE EXCURSIONS. THE SECTION OF LUCKETT FROM OUR PARK WEST TO ORTIZ IS VERY DANGEROUS FOR ANYONE ON A BICYCLE. I BELIEVE THAT PLANS ARE BEING DEVELOPED FOR LUCKETT WEST OF I 75 TO ORTIZ. I WOULD REQUEST (STRONGLY) THAT PLANS FOR BICYCLE PATHS BE DEVELOPED ON LUCKETT AT LEAST FROM CYPRESS WOODS RV RESORT WEST TO ORTIZ (INCLUDING THE I 75 ~~INTERCHANGE~~ INTERCHANGE AREA.)
3. I WOULD STRONGLY RECOMMEND THAT RESTRICTIONS ON THE FIRING OF GUNS & RIFLES BE INCREASED, ~~AS A RESIDENT~~ ONCE THE NEW ROAD IS COMPLETED THE USE OF FIRE ARMS COULD POSE A SAFETY HAZARD TO PEOPLE DRIVING ON THE ROADWAY. AS A RESIDENT OF CYPRESS WOODS, GUN FIRE IS HEARD (SPORADICALLY) ESPECIALLY FROM THE AREA SOUTH OF THE PARK. THERE HAVE

(Attach additional sheets if necessary) SEVERAL INCIDENTS IN THE ~~PAST~~ WHERE MOBILE HOMES HAVE BEEN HIT BY ROUNDS.

Thank you for taking time to participate in this public information workshop.

Luckett Road & Sunshine Boulevard Corridor Extension Studies
Public Information Workshop
March 8, 2007

PUBLIC INFORMATION COMMENT SHEET

PLEASE RETURN COMMENT SHEETS WITHIN 14 DAYS

Name Austin Flint
Address 14200 Oak Hammock Lane
City Ft Myers **State** FL **Zip Code** 33905

Please use this comment sheet to express your opinions about this project. Drop your written comments into the comment box here tonight or mail them to the address on the back of this form.

Comments: I recommend 2F route.

(Attach additional sheets if necessary)

Thank you for taking time to participate in this public information workshop.

Luckett Road & Sunshine Boulevard Corridor Extension Studies
Public Information Workshop
March 8, 2007

PUBLIC INFORMATION COMMENT SHEET

PLEASE RETURN COMMENT SHEETS WITHIN 14 DAYS

Name Dianne C. DeBoest
Address 3141 Bateman Road
City Alva **State** FL **Zip Code** 33920

Please use this comment sheet to express your opinions about this project. Drop your written comments into the comment box here tonight or mail them to the address on the back of this form.

Comments: My husband and I have lived on Bateman Road for 34 years and are thoroughly familiar with the entire area, including the land which is now the Hickey Creek Mitigation Park. It would appear to me that from an environmental perspective, the Sunshine Boulevard extension to Highway 80 would be a disaster for our area. Building a four lane highway along the entire western boundary of the Park would be very detrimental to the Park and the many animals that live there. It would also destroy the peace and tranquility of the most beautiful park in Lee County. Periodic controlled burns must be conducted to enhance the wildlife habitat in the Park and such would probably not be possible with a highway on its boundary.

It seems that the four-laning of Joel Boulevard and the huge amount of traffic that would be diverted by the Luckett Road to I-75 highway would eliminate the need for any road from Lehigh's Sunshine Boulevard to Highway 80.

However, if after much study, Sunshine Boulevard is to be extended to Highway 80, the most logical route would be Alternate 4. At present, River Hall has only a single entrance and exit to 80, and this traffic includes an elementary school. River Hall is under ongoing development and its presence is a large part of the reason for any new route. Putting the route through River Hall would be by far the best route for the environment.

(Attach additional sheets if necessary)

Thank you for taking time to participate in this public information workshop.

Luckett Road & Sunshine Boulevard Corridor Extension Studies
Public Information Workshop
March 8, 2007

PUBLIC INFORMATION COMMENT SHEET

PLEASE RETURN COMMENT SHEETS WITHIN 14 DAYS

Name Natalia Hunter
Address 1109 Thompson Avenue
City Lehigh Acres **State** FL **Zip Code** 33972

Please use this comment sheet to express your opinions about this project. Drop your written comments into the comment box here tonight or mail them to the address on the back of this form.

Comments: I believe the option 3A1 of the Luckett Road extension is the best one. I live only few lot South of 12th Street, but still like to see the road go through 12th St First of all, 12th St is the only Street in the area that is zoned for duplexes, they do not belong in the area. No there else in the whole section you can build duplexes. Secondary, There is a road already exists, rather than using option 3A – No Road (a lot of prep work), option 3B (too costly, a lot of existing homes + middle of developed community) We defenatly need this project to come through for number of reasons. ① Traffic is terrible, need more ways to get in and out of Lehigh ② For emergency situations, in case of Hurricane evacuation, we will have a mess.

Natalia Hunter (239) 303-3364
Nataliannmatt@earthlink.Net.

(Attach additional sheets if necessary)

Thank you for taking time to participate in this public information workshop.

Michela L Meucci

From: Kaye Molnar [kmolnar@cella.cc]
Sent: Wednesday, March 14, 2007 9:35 AM
To: 'Michela L Meucci'
Subject: FW: Comments re: Luckett Rd Ext

Kaye Molnar
Cella Molnar & Associates, Inc.
1631 Hendry Street
Fort Myers, FL 33901
(239) 337-1071 Phone
(239) 337-1076 Fax

From: YIPIYI@aol.com [mailto:YIPIYI@aol.com]
Sent: Tuesday, March 13, 2007 10:57 PM
To: kmolnar@cella.cc
Cc: kcella@cella.cc
Subject: Comments re: Luckett Rd Ext

March 13, 2007

To whom it may concern,

We are writing in desperation to be heard by the Lee County Department of Transportation requesting for many reasons not to widen Buckingham Road by way of plan 2F for a vast number of reasons. First and foremost this is a residential area where with the speed limit being 45 mph, traffic already flies at unbelievably dangerous speeds. There have been too many serious car accidents involving citizens and police, neighborhood dogs, and horses and livestock (that we know of) that have died or caused accidents on this road in the 2 years. To encourage even more and faster traffic through this residential area seems flagrantly irresponsible when there are still other options open to the county not negatively involving neighborhoods.

When most residents living on the path of 2F moved to Buckingham the community was considered a preserved rural area where it was supposedly protected for massive influxes of people and traffic. Many residents moved to the area with long terms plans of living here through their retirement and for others like ourselves, this *is* our retirement. Out life's saving is invested in our property and we depend on the sale of this at retirement.

At the meeting in Alva on March 8th we learned that if 2F is the chosen route for the project then one of two things would happen. Either the homes on the Lehigh side would be demolished and in order to accommodate the 4 to 6 lane highway or Buckingham Road would be used as their access road to the highway and that the highway itself would sit on our property. Needless to say this is not acceptable to us. It is unbelievable that the county can come in and destroy lifelong investments of families when there are other other paths such as 2E or 2D that don't destroy residents hard earned investments and disrupt lives and rob people from our retirement. We were told that we may get lucky if the Lee County

decides that they may use the Gulf Coast Center land. But what is the likely hood that such a decision would be made prior to this study's completion?

The people on Buckingham Road (2F) are not interested in having their homes demolished or raising their families on a highway. And we strongly object to the county taking our land considering the fact that there are still viable alternatives by way of routes 2E and 2D.

We would have been better off if the county were purchased our property at its value prior to the Luckett Road Extension project. At least then we would have had the option of relocating to a better area to raise our children and continue to work toward a solid and secure future.

Thank you for your consideration.

Mr. & Mrs. Michael D Schaffer

8400 Buckingham Road

AOL now offers free email to everyone. Find out more about what's free from AOL at **AOL.com**.

February 19, 2007

Lee County Department of Transportation
1500 Monroe Street
Fort Myers, Florida

Attention: Ms. Sarah Clarke, Project Manager

Subject: Sunshine Corridor Study

Dear Ms. Clark:

As an Alva resident I am submitting an Alternate Route for the Sunshine Boulevard Corridor Study from Sunshine Boulevard to State Road 80. It is my understanding that in the 1999 Resolution Z-99-056, the owners of the River Hall Development, Hawks Haven Investment LLC agreed to additional access from the south via Sunshine Boulevard. It seems to me that it would be more cost effective for the residents of Lee County if they would require the Hawks Haven Investment LLC to complete their agreement.

I also am concerned that the other three alternate routes would have a negative impact on the Hickey's Creek Mitigation Park and the River Hall's Gopher Tortoise Preserve located on the east boundary of the River Hall's development. The additional cost to construct a roadway through preserve land is going to be much higher for the residents of Lee County. Also one would be remiss in not mentioning the limited natural parkland that is provided for the residents of northeast Lee County, specifically Lehigh Acres. It is surprising that Lee County DOT would consider constructing a roadway through the only parkland located on the north end of the Lehigh community and is contrary to the philosophy of the Lee County Mitigation Park Program.

Sincerely,

Roxanne Gause P.E.
1921 Goode Avenue
Alva, Florida

RECEIVED
FEB 21 2007
LCDOT

LEE COUNTY
SOUTHWEST FLORIDA

BOARD OF COUNTY COMMISSIONERS

Writer's Direct Dial Number: (239) 479-8718

Bob Janes
District One

A. Brian Bigelow
District Two

Ray Judah
District Three

Tammy Hall
District Four

Frank Mann
District Five

Donald D. Stilwell
County Manager

David M. Owen
County Attorney

Diana M. Parker
County Hearing Examiner

February 21, 2007

Ms. Roxanne Gause
1921 Goode Avenue
Alva, FL 33920

Re: Sunshine Corridor Extension Study

Dear. Ms. Gause:

We have received your letter and proposed alternate alignment for the Sunshine Boulevard corridor extension and both will be made part of the project file.

We will review this alignment and determine if it can be brought forward for further consideration and analysis. Lee County Department of Transportation has also added an alignment similar to your proposal utilizing the roadway through the Riverhall Development. I have attached a map showing this proposed alignment.

Your concerns regarding the impacts of the other three routes are noted. The aim of this study is to first avoid impacts, environmental, social and economic; then minimize and mitigate impacts that can't be avoided. In that vein, we have tentatively removed the easterly alignment through the mitigation park and along Batemen Road from further consideration. We will show all proposed alignments and those that we have screened out at the upcoming public meetings. Based on input received, we will continue our analysis.

Thank you for your interest in this project.

Sincerely,

DEPARTMENT OF TRANSPORTATION

Sarah T. Clarke
Project Manager

STC:lcw
Enclosures
S:\DOCUMENT\CLARKE\2007 Letters\Sunshine Ext Study, Gause.doc

Michela L Meucci

From: Clarke, Sarah [SClarke@leegov.com]
Sent: Monday, February 19, 2007 7:23 AM
To: Kris Cella; Michela L Meucci
Subject: FW: Proposed Alternate Route for Sunshine Boulevard Corridor Study

Here's another

Sarah Clarke
Project Manager
Lee County DOT
(239) 479-8718
fax (239) 479-8520
cell (239) 357-0687
sclarke@leegov.com

From: T P Lundgren [mailto:tplundgren@tlhconsultinc.com]
Sent: Saturday, February 17, 2007 11:14 AM
To: Clarke, Sarah; sgilbertson@leegov.com; Harding, William E.
Subject: Proposed Alternate Route for Sunshine Boulevard Corridor Study

The attached route is the best route. Save the money and go with this route.

Theodore P Lundgren

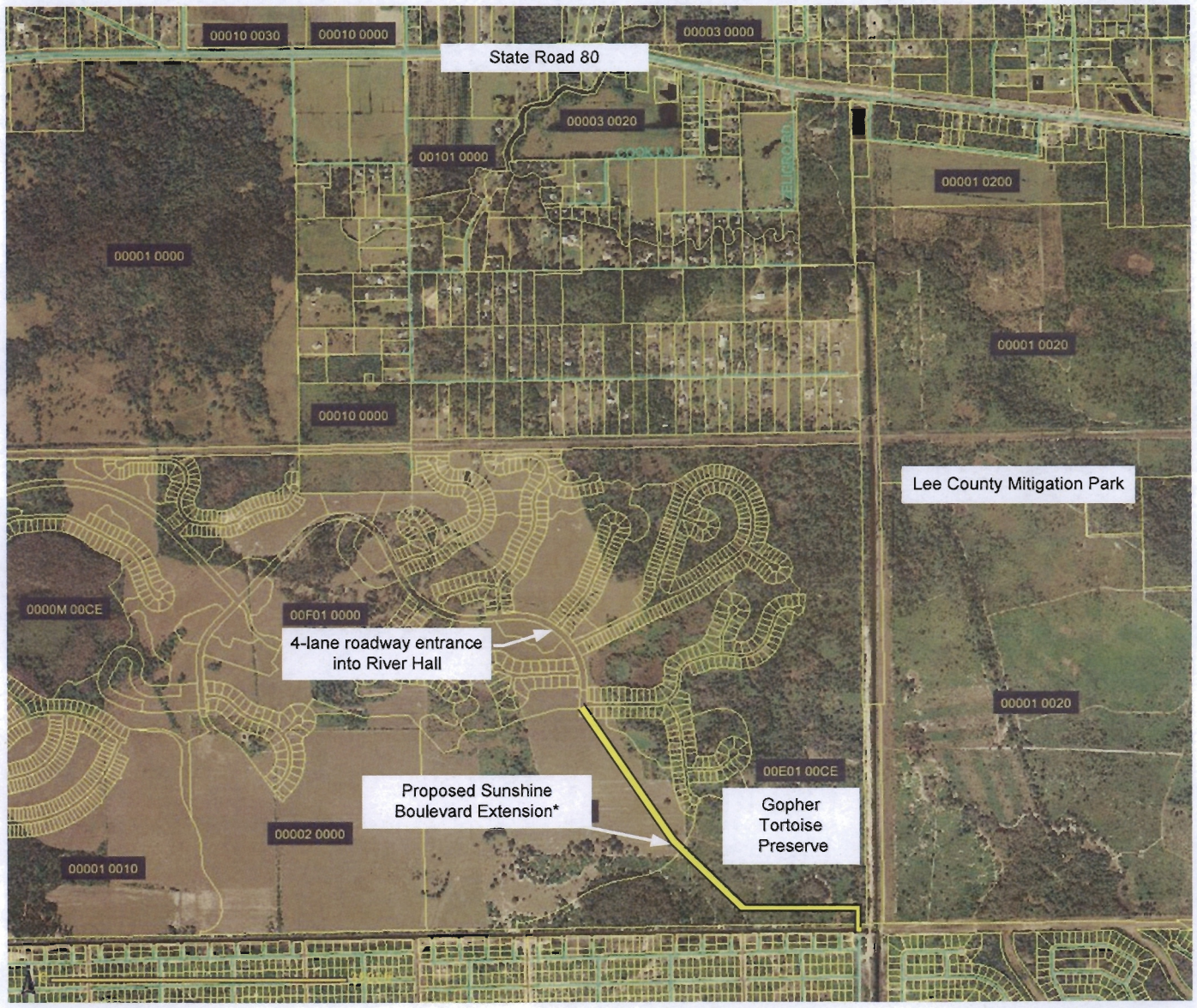

N
W E
S

PROPOSED ALTERNATE ROUTE FOR THE SUNSHINE BOULEVARD CORRIDOR STUDY

*According to the CPA2005-07 River Hall Amendment to the Lee county Comprehensive Plan, The Lee Plan, dated December 21, 2006

Hawks Haven Investment LLC agreed "If the proposed development exceeds 1,598 dwelling units, additional access from the south must be provided via Sunshine Boulevard." The development has been approved for a maximum density of 1,999 dwelling units. Hawks Haven Investment LLC is now requesting an increase density to 2,928 residential units.

March 9, 2007

Comment Sheet 1

Trucks , truck trailers, RV 5th Wheels, Class "A" motor homes and Class "C" motor homes, which will most likely travel this proposed road are above 13 feet in height.

Additionally, the above vehicles have **multiple lights and exhaust pipes** that are higher then the body and or trailer.

I **strongly urge** that in addition to the **sound pollution** we will have to contend with significant amount of **light pollution** which must be entered into this human equation.

As an owner in the "Cypress Woods resort" one of the reasons I purchased the property was because of the **quiet** county atmosphere the resort **at present** posses.

So I believe just a 12 foot barrier to the road **will not** be sufficient to do the job.

I believe a knoll , trees, and a 16 foot barrier will help to alleviate the potential future problem.

Thank you,

Karl Kakaley, C112
10309 Nightwood
Cypress Woods RV Resort resident

Michela L Meucci

From: Kris Cella [kcella@cella.cc]
Sent: Monday, March 19, 2007 8:52 AM
To: jdorning@cella.cc; 'Michela L Meucci'
Subject: FW: Luckett Road Extension

Kris Cella
Cella Molnar & Associates, Inc.
1631 Hendry
Fort Myers, FL 33901

Tel: 239.337.1071
Fax: 239.337.1076

Visit our web site at www.cella.cc

From: flocks@comcast.net [mailto:flocks@comcast.net]
Sent: Sunday, March 18, 2007 11:23 PM
To: kcella@cella.cc; kcella@cella.cc
Subject: Luckett Road Extension

To Whom It May Concern,

This email is in regards to the Luckett Road Extension. **I am making a recommendation that either 2B or 2F be considered as the final routes for the extension.** I live directly on Buckingham Rd. near The Gulf Coast Center. Three of the four proposed routes left on the map run through me and my family's property. This is only going to bring property values down for us. Not to mention the traffic issues to deal with when you try to merge Buckingham Rd. traffic with Luckett Rd. extension traffic. I would like to see Buckingham remain rural. I believe The Buckingham Rural Community Plan states that any road of this magnitude would be put as far south as possible and 2B or 2F would fit this statement.

Thank you for your consideration,

Shauna Flock
6071 Buckingham Rd.
33905

19041 Fox Run Rd.
Alva, FL 33920
March 17, 2007

Lee County Department of Transportation
C/O Cella Molnar & Associates, Inc.
1631 Hendry St.
Fort Myers, FL 33901

RE: Proposals for Sunshine Boulevard and Luckett Road Extensions

Dear Ms. Cella:

I am a resident of Alva and on the Board of Directors for ALVA, Inc. I have attended four meetings regarding the placement of extensions for Sunshine Boulevard and Luckett Road and am very upset about these possibilities.

I'm sure the reason why these alternatives are being explored is because of our rapid increase in population. When developers apply for permits, I believe part of any plan should include avenues for transportation for the new residents. This is especially important for groups of homes placed close together and/or for condos. In previous times, when density was one house per 10 acres, this did not present a traffic problem. River Hall residents will have a horrendous traffic problem after their development is complete. It is only reasonable that the developers need to change their plans and include traffic outlets from River Hall. I was told that their lots have high price tags and they would lose too much money. Well, how much are they making from all the other lots?

It is immoral to put a 4-lane road through the yards of people who have had their homes in secluded areas for 20-30 years so that the new people will have convenient modes of travel. The old-timers have enjoyed peace and quiet, with large lots and comradery with neighbors with similar interests. Many have small children who play in safe surroundings Some have homes close to the mitigation park or 20-20 land and share the land with birds such as eagles and scrub jays, as well as raccoons, otters, bob cats, possums, red foxes, and yes, I have seen a collared Florida panther. Our air quality has been close to the best in the whole United States.

We are not the people making the money off the land. We are the people who obtain our happiness from the land. We do not want it taken away and have a dangerous highway with cars emitting pollution to ruin our quality of life. We know we have been among the most privileged people in America to live in the country area of Lee County. And we want to keep this life. Therefore, my plea is to not add extensions to Sunshine and Luckett Roads. Perhaps look at widening the rest of Joel Blvd. and widen highway 82 so the traffic won't "bottleneck." Look at widening established roads to accommodate additional traffic. Or if a North-South Road becomes essential, plan right now on putting it through River Hall.

Thank you for your attention to this matter. I will send copies of this letter to each county commissioner and hope they can put themselves in our place.

Very sincerely,

Connie Dennis
Constanced@hughes.net
239-728-2472

Ruby Daniels
President, ALVA, Inc
18100 Persimmon Ridge Road
Alva, FL 33920
Danielsare@ssfcumember.org
Ph: (239) 728-3292

Lee County Department of Transportation
CO Cella Molnar & Associates, Inc.
1631 Hendry Street
Fort Myers, Florida 33901

March 16, 2007

RE: Proposals for Sunshine Boulevard and Luckett Road Extensions

Dear Ms Cella:

Alva residents have attended the last two public workshops and have the following concerns about the proposals:

- Highway 80 is already filled with east/west traffic which will continue to grow in numbers as development occurs in the near future along this corridor in East Lee County and Hendry County.

- All of the proposed extensions for Sunshine Boulevard go through rural communities. The nature and character of the individual community would be lost forever by building a high speed road to move traffic through it. It would also open rural areas to urban sprawl. Two of the extensions would parallel Hickey Creek Mitigation Park which would have a negative impact on the environment and wildlife.

- The proposed extensions for Luckett Road would also harm rural communities and have a negative impact on the environment and wildlife.

No one doubts Lehigh has traffic problems. People who live in the rural areas do not feel that justifies the destruction of their homes, their life style and the environment. We feel there are better ways to solve Lehigh's problems than to destroy the reasons that prompt people to live in rural areas. Because there are not many rural areas left in our county, we should be creative enough to protect the people and the wildlife that live there. Green spaces benefit all of us.

We do have some suggestions and are willing to work with you and the Lehigh group to find better solutions than those being proposed.

Suggestions:

- Make Joel Boulevard four lanes all the way to Highway 80 since a full time traffic light is scheduled to be installed at the intersection of Joel and Highway 80.

- Start an initiative to make SR82 four lanes. Upgrade the streets in Lehigh that feed into 82.

- Facilitate a meeting with representatives from Lehigh, Alva, Buckingham, Oak Creek Road and River Hall to discuss other solutions.

- Do not build any of the proposed extensions.

There are better ways to solve problems than to pit groups of people against each other, which seems to be happening now. For example, Lehigh residents want better egress and ingress, but the cost to others cannot be ignored.

I trust you will take our concerns seriously and work with us to achieve a satisfactory solution for all parties.

Sincerely,

Ruby Daniels

Ruby Daniels

Cc: Commissioner Frank Mann
Commissioner Brian Bigelow
Commissioner Ray Judah
Commissioner Tammy Hall
Commissioner Bob Janes

Luckett Road Extension

Here are some ideas that will make this corridor work good for a long time, and should save money in the long term.

Starting at Enterprise Parkway--I-75 Interchange area, rebuild all three intersections with roundabouts. They have been shown to be very effective at handling Interstate ramp traffic. This will eliminate three traffic signals (Interstate ramps will need $1,000,000 for mast arms) and their perpetual maintenance.

Between Sunshine and Joel, obtain the canal right-of-way along 12th St. Build a two-lane divided road in that right-of-way and do not permit access except at Williams Avenue and Richmond Avenue. At these two intersections control traffic with roundabouts to maintain capacity. Close 12th St at each site to reinforce the local nature of that street.



Typical Cross section

20'	50'	20'	48'	12'
Maint	Canal	multi - purpose	roadway	shoulder

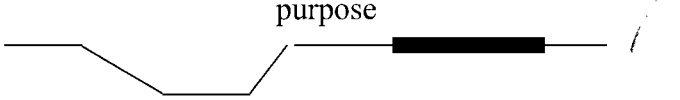

Kim and Patty Walker
18010 Parkinson Rd.
Alva FL. 33920

March 19 2007

Ms. Cella,

As residents of the relatively quiet community of Alva, we wish to voice our concerns over the proposed extensions of Sunshine and Luckett Rd.
The last thing Hwy 80 or Joel Blvd needs is more traffic. Traffic, accidents and deaths are out of control now. Redirecting more traffic to these areas will be detrimental to our lifestyles, ambience and wildlife. We purchased our properties to enjoy our rural atmosphere, not to be surround by roads and highways to appease those that live in overly developed areas.
The growth that has been allowed in Ft. Myers and Lehigh is not of our doing and we should not be made to suffer because of it.
Please continue to seek alternative outlets for the congestion that developers have been allowed to create.

Sincerely
The Walkers



19041 Fox Run Rd.
Alva, FL 33920
March 17, 2007

Lee County Department of Transportation
C/O Cella Molnar & Associates, Inc.
1631 Hendry St.
Fort Myers, FL 33901

RE: Proposals for Sunshine Boulevard and Luckett Road Extensions

Dear Ms. Cella:

I am a resident of Alva and on the Board of Directors for ALVA, Inc. I have attended four meetings regarding the placement of extensions for Sunshine Boulevard and Luckett Road and am very upset about these possibilities.

I'm sure the reason why these alternatives are being explored is because of our rapid increase in population. When developers apply for permits, I believe part of any plan should include avenues for transportation for the new residents. This is especially important for groups of homes placed close together and/or for condos. In previous times, when density was one house per 10 acres, this did not present a traffic problem. River Hall residents will have a horrendous traffic problem after their development is complete. It is only reasonable that the developers need to change their plans and include traffic outlets from River Hall. I was told that their lots have high price tags and they would lose too much money. Well, how much are they making from all the other lots?

It is immoral to put a 4-lane road through the yards of people who have had their homes in secluded areas for 20-30 years so that the new people will have convenient modes of travel. The old-timers have enjoyed peace and quiet, with large lots and comradery with neighbors with similar interests. Many have small children who play in safe surroundings Some have homes close to the mitigation park or 20-20 land and share the land with birds such as eagles and scrub jays, as well as raccoons, otters, bob cats, possums, red foxes, and yes, I have seen a collared Florida panther. Our air quality has been close to the best in the whole United States.

We are not the people making the money off the land. We are the people who obtain our happiness from the land. We do not want it taken away and have a dangerous highway with cars emitting pollution to ruin our quality of life. We know we have been among the most privileged people in America to live in the country area of Lee County. And we want to keep this life. Therefore, my plea is to not add extensions to Sunshine and Luckett Roads. Perhaps look at widening the rest of Joel Blvd. and widen highway 82 so the traffic won't "bottleneck." Look at widening established roads to accommodate additional traffic. Or if a North-South Road becomes essential, plan right now on putting it through River Hall.

Thank you for your attention to this matter. I will send copies of this letter to each county commissioner and hope they can put themselves in our place.

Very sincerely,

Connie Dennis
Constanced@hughes.net
239-728-2472

SECTION 5

LEE COUNTY
SOUTHWEST FLORIDA

Luckett Road and Sunshine Boulevard Corridor Extension Studies

Public Information Workshop

June 26, 2007

Technical Memorandum

Lee County Contract Number: CN-0605

Prepared For:
Lee County Board of County Commissioners
Lee County Department of Transportation
P.O. Box 398
Fort Myers, Florida 33902-0398

Prepared by:

CELLAMOLNAR & ASSOCIATES, INC
1631 Hendry Street
Fort Myers, Florida 33901

September 10, 2007

Luckett Road & Sunshine Boulevard
Corridor Extension Studies
Public Information Workshop
June 26, 2007

The Lee County Department of Transportation (LC DOT) held a public information workshop for for the Luckett Road & Sunshine Boulevard Corridor Extension Studies on Tuesday, June 26, 2007. The workshop was held at the Gunnery Road Baptist Church, 1880 Gunnery Road North, Lehigh Acres, Florida. The workshop was conducted in an "open house" format that allowed the public to view the project material between 4:30 and 6:30 p.m. The workshop was held to inform the public of the project's progress, including the alternative alignments that are still under consideration for the extension of Luckett Road. The no-build alternative was recommended for Sunshine Boulevard so no alternatives were presented for that portion of the project. The study area for the Luckett Road extension is from Interstate 75, east to Joel Boulevard. The study area for the Sunshine Boulevard extension is from 59th Street West in Lehigh Acres and continues north to State Road 80.

The objective of the two studies is to develop transportation facilities that are economically sound. These studies will document the need for improvements, the procedures used in the evaluations, and the results of the environmental and engineering analyses. The workshop was held to present information and to receive public input on the alternative alignments for the Luckett Road extension. A total of **105** people signed in at the registration table at the workshop. Copies of the sign-in sheets are attached as Appendix A.

Newsletter No.2 detailing project background was mailed on Friday, June 15, 2007 to property owners within 300 feet of all alignment alternatives, interested parties, relevant County and City elected officials and staff members. The public information workshop was advertised in *The News-Press* on June 20, 2007 as a 1/4-page legal display advertisement. A press release was sent on June 22, 2007 to local media agencies. A copy of Newsletter No.2, a CD with a copy of the mailing list for the newsletter, a copy of the legal display ad printed in *The News-Press* and the press release for the workshop are attached as Appendix B.

A looping PowerPoint presentation which explained project background and progress played throughout the evening. Detailed aerials of the potential alignments, alignments which have been eliminated and display boards of the typical sections were placed around the room. Representatives from the LC DOT project team were available to discuss the project and answer questions. A handout was distributed at the workshop that explained the meeting format and summarized the project. A copy of the handout is attached as Appendix C.

Members of the public were provided with comment forms at the workshop in order to have their opinion recorded as public record. A total of **25** comments were received on the project through the 14-day comment period after the workshop. The comments were recorded and analyzed. The number in parenthesis after each comment indicates the number of times that same comment was submitted. The summaries of written comments received and copies of the comment forms are attached as Appendix D.

Appendix A

LEE COUNTY
SOUTHWEST FLORIDA

Luckett Road & Sunshine Boulevard
Corridor Extension Studies
Public Information Workshop
June 26, 2007

PLEASE PRINT

NAME	REPRESENTING	ADDRESS
Michael S. Mayfield	Gulf Coast Center	5820 BUCKINGHAM RD. Ft Myers.
Nelson Zambonino		1109 GILBERT AVE S. L. ACRES.
ARSENE THERESIAS		5024 CATALINA CT NAPLE, FL 34112
Dean Gargano	Self	5135 Butte ST Lhac, FL 33971
EDWARD MCINTYRE	SELF	1211 HIBISCUS AV. LEHIGH ACRES, FL 33936
MARK S Gerant	me	6150 NEAL RD & ETC
Nick LaTourette	Self	6271 Neal Rd
Bill Burdette	Planning Panel	4931 Shady River Ln, FM 33905
JIM MATHISEN	ELCC / ALVA INC	1670 WERNER DR, ALVA FL. 33920
Silvia Gurhan	News Star	1280 Lee Blvd, Lehigh FL.
Tolaine Martin	self	2515 55 St W Lehigh
Juana Romero	self	2517 42 St W Lehigh.
Tommy Cook	SELF	5141 OBANNON RD. FM 33905
KRIS FIELDS	self	15131 Orange River Rd FM 33905
Akiko Nadolski		1123 Cabrillo Ave. Lehigh.
RENATO Chuw	Inwood	870 Clark St, Oviedo FL
John Vance		1415 Poinsettia ave lehigh, 33972
Richard Sobel	Self	6310 Buckingham Road, Ft Myers Fl 33905
Terry Dale S	Self	10311 Angus Ln. Ft Myers 33905
KEVIN LYNCH SR	SELF	5990 STALEY Rd FT M 33905
William Leitner	Self	
LARRY ELFERS	SELF	1309 E 9th ST LEHIGH ACRES 33972
G. Straubhaar	self	1504 E 9th St.
Don Blackburn	self	7164-2 Lyle Ter Ft Myers 33907

23

LEE COUNTY
SOUTHWEST FLORIDA

Luckett Road & Sunshine Boulevard
Corridor Extension Studies
Public Information Workshop
June 26, 2007

PLEASE PRINT

NAME	REPRESENTING	ADDRESS
Leith Howard	LCSWD	10500 Buckingham Ft M. 33905
Kerri Goldsmith		6611 Greenbriar Farms Rd FM 33905
B. Turbeville		516 Lake Ave Lehigh Acres Fl 33972
L. Wayne Gale	LCMCD	Homestead Rd
Sandra Wilkins		2001 Coy Ave Lehigh Acres Fl 33971
Beverly Risinger		1200 Plumosa Ave L.A. 33972
Kevin Morrissey		7240 Neal Rd. Ft. Myers Fl. 33905
Stephen & Judy Metola		5542 Tice St Ft. Myers Fl 33905
[illegible] Huston		3822 Hyde Park Dr. Ft Myers Fl 33905
Richard Schmidt	Airport Resident	15151 Flightline Court, Ft. Myers, FL 33905
Kenneth & Deborah Cutlip		6030 Neal Rd Ft Myers Fl 33905
Virginia Blaine	self	6276 Sea Grass Lane Naples Fl 34116
Ralph Cirillo	Self	14380 Orange River Rd F-M 33905
David Coleman	Inwood	870 Clark St., Oviedo, FL 32765
James Peterson		11101 Luckett Rd. Ext. Ft. Myers, Fl. 33905
Michael Scheffer		8400 Buckingham Rd Ft Myers 33905
William L. Edwards	Self	5860 Pangale Drive Ft Myers 33905
Sylvia Warriner	Self	6130 Industryhale. Ft. Myers 33905
Steve Willis	Self	8401 Buckingham Rd Ft Myers 33905
Mickey Jones	self	7830 " " " " "
Alan Walker	Self	6260 Buckingham Rd. Ft Myers Fl 33905
Paul Roberts		5250 Luckett Rd Ft Myers 33905
Viviana Rojas	Self	3423 32nd St W
Bob & Judy Rouse	Self	6031 Neal Rd, Ft. Myers, FL 33905

LEE COUNTY
SOUTHWEST FLORIDA

Luckett Road & Sunshine Boulevard
Corridor Extension Studies
Public Information Workshop
June 26, 2007

PLEASE PRINT

NAME	REPRESENTING	ADDRESS
Hermine Heirs		909 Broadway ave Lehigh Acres Fl 33972
Alice Runyan		2803 Gene Ave N. Lehigh Acres
Raymond Newman	APD-GulfCoastCtr	5820 Buckingham Road, Fort Myers, FL 33905
Basil Miller		3924 18th St W Lehigh Acres 33971
Jacqueline Weiss		6941 Eastwood Acres Rd-Ft Myers Fl 33905
David Sabistow		6970 Buckingham Rd
ISEMENA B		
Rachel Susen		6290 Buckingham Rd Ft Myers, Fl 33905
Frank Derosky		3808 Sunset Rd
W. Hasmann		12822 Devonshire Tk. Cir.
Lap Miller	Abbie Properties	Sunset + Delta
Sara Renfroe		Eastwood Acres Rd
Carmen I. Rotollo		1121 Cabrillo Avenue, Lehigh Acres, 33971
Edwin A. Reyes		1121 Cabrillo ave, Lehigh Acres, 33971
Ken W Markgraf	Lehigh Acres Acquisition LLC	921 Ash Street Winnetka, IL 60093
Anthony Mrkvicka	Lehigh Acres	1205 Lincoln Ave. Lehigh Acres 33971
Marvin + Peggy Coursen		5790 Pangola Rd. Ft. Myers 33905
James + Vera Main	Buckingham	139 Meta St. Fort Myers 33905
Chris B Conover	Chamber of Commerce	4109 Lee Blvd. Lehigh Acres, FL 33971
Robert Bocinsky		5901 Pangola Dr Ft. Myers 33905
Annette M Deates		3922 31st St. W L/A 33971
Mary Willis		8401 Buckingham Rd Ft Myers, FL 33905
Shark W. Harris	self	17630 Oak Creek Rd., Alva, FL 33920

25

LEE COUNTY
SOUTHWEST FLORIDA

Luckett Road & Sunshine Boulevard
Corridor Extension Studies
Public Information Workshop
June 26, 2007

PLEASE PRINT

NAME	REPRESENTING	ADDRESS
Joyce + Dale Woosley		1004 Chauncey Ave LH
Ronald Talone	DPA	1531 Hendry St., Ft. Myers, FL 33901
[illegible]		10361 Angus Ln Ft Myers FL 33915
Kevin Lynch		5990 Staley Rd Ft Myers 33905
Richard L Sutn		909 Cleveland Ave N
Jerron Hull	AI NY	5300 Lee Blvd. Lehigh FL 33970
BOB LEITNER	SELF	6331 WESTWOOD NOKES RD.
Steve Jamison	self	6911 Neal Road F.M. 33905
Peter Giessmann	Self	1501 E 9th St. Lehigh
Zack HILL	Self.	8451 Buckingham Rd.
Gordon L Brandt	Self	4238 Skates Circle
Brian [illegible]	Self	6031 Pangola Rd
BOB MURRAY	"	6211 STALEY FARMS RD
DAWN FELLOWS	SELF	1700 N. DEWITT Ave
DAVE FOOTE	SELF	6091 GREENBRIAR Rd. FM.
Ed Kimball	Self	2253 DAVIS BLVD. F.M
CARL FRICKE	"	14851 Orange RIVER RD FM
Martha & Jim Scott	"	1487[illegible] Orange River Rd FM 33905
Amber Fricke	"	14851 Orange River Rd FM 33905
Dawn Foote	Self	6091 Greenbriar Farms Road Ft Myers 33905
Tracey Guerra	Self	6871 Greenbriar Farms Rd Ft Myer 33905
George Kopliuski	Self	
Jay Jane	SELF	6871 NEAL ROAD FT MYERS 33905

25

LEE COUNTY
SOUTHWEST FLORIDA

Luckett Road & Sunshine Boulevard
Corridor Extension Studies
Public Information Workshop
June 26, 2007

PLEASE PRINT

NAME	REPRESENTING	ADDRESS
Bill Conrad CAROLYN CONROD		14780 HOMESTEAD RD 33971
Mary Rudd		14081 River Rd FM 33905
(4) Janet Tripp		2190 Santiago Ave FM 33905

Appendix B

Luckett Road & Sunshine Boulevard Corridor Extension Studies



Newsletter #2

June 2007

In September 2006, the Lee County Department of Transportation (LC DOT) began conducting two Corridor Alignment Studies in East Lee County. The Luckett Road Corridor Extension study area is from Interstate 75 (I-75) east to Joel Boulevard. The Sunshine Boulevard Corridor Extension study area begins in Lehigh Acres at 59th Street West and continues north to State Road 80 (SR 80).

Progress of Studies

The corridor extension studies began with a wide range of potential alignments that were evaluated based on environmental impacts, community impacts and engineering constraints. The initial evaluation resulted in a set of alignment alternatives. These alternatives were presented at public workshops held in February and March of this year.



A total of 290 people signed in at these workshops, with over 200 written comments received. These comments were analyzed and considered when evaluating alternative alignments for the studies.

Inside this newsletter is an updated alignment map for the Luckett Road Corridor Extension Study. As a result of the analysis, LC DOT is recommending the no-build alternative for the Sunshine Boulevard Extension.

Why am I receiving this newsletter for the first time?

Since the initiation of the studies, additional alignments have been added as a result of public comment and evaluation. If this is the first time you have received correspondence on this project, it is because one of those additional alignment alternatives is within 300' of your property.

Public Involvement

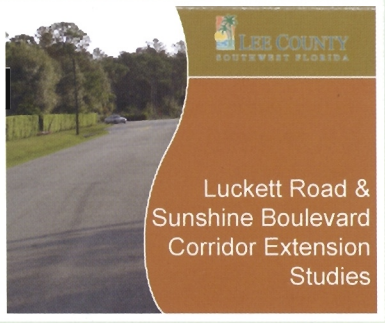

Public involvement is a very important part of the Luckett Road & Sunshine Boulevard Corridor Extension Studies. Many opportunities for public input remain available during the course of the project. This newsletter is the second in a series of newsletters designed to keep you informed throughout the studies.

Keep up-to-date on what is happening on the project by visiting the project website at **www.LuckettSunshine.com**.

Sunshine Boulevard No-Build Recommendation

The LC DOT project team is recommending the no-build alternative for the Sunshine Boulevard extension. The no-build alternative assumes that LC DOT will not make improvements to extend Sunshine Boulevard to SR 80. This recommendation is based on the evaluation of public input, environmental impacts, community impacts and construction cost. The no-build alternative is recommended as the preferred alternative after weighing the benefits of the roadway improvements against the impacts.

Lucket Road Alte

The final analysis for the Luckett Road Extension between I-75 and Joel Boulevard is divided into two seg as a four-lane divided roadway. Segment 2 begins at Gunnery Road and heads east ending at Joel Bo designed for a 45 m.p.h. speed limit. Alternatives for each segment are described and illustrated below

Segment 1

Four final alternatives were evaluated for Segment 1 and are shown on the map below. These alternatives are **Alternative 1A** in red, **Alternative 1B** in blue, **Alternative 1C** in orange and **Alternative 1D** in green.

Alternative 1A begins at I-75 and follows the existing Luckett Road alignment east to Staley Farms Road. Just past Staley Farms Road, it turns south and follows the east side of the power line easement. Just north of the Buckingham Community Park, it turns east and follows Buckingham Road to the intersection of Centennial Boulevard and Gunnery Road.

Alternative 1B begins at I-75 and follows the same route as Alternative 1A, but shifts the alignment slightly to the north between the power line easement and Neal Road to avoid panther habitat impacts.

Alternative 1C begins at I-75 and follows the existing Luckett Road alignment until it crosses the southwest portion of the Gulf Coast Center, and then turns south toward Buckingham Road. Turning east, it follows Buckingham Road to the intersection of Centennial Boulevard and Gunnery Road.



Alternative 1D begins at I-75 and follows the existing roadway east until it reaches Pangola Road. At Pangola Road, it turns south and then turns east skirting the southern boundary of the Gulf Coast Center. Turning southeast it follows the Cavanaugh Canal and then turns east along Centennial Boulevard until it reaches Gunnery Road.

Luckett Road Corridor Extension Study



native Alignments

nents. Segment 1 begins near I-75 and heads east ending at Gunnery Road. Segment 1 is being evaluated levard. Segment 2 is being evaluated as a possible six-lane divided roadway. Both segments are being However, the no-build alternative is still a viable option for the Luckett Road extension.

Segment 2

Segment 2 alternatives are also shown on the map below. Two final alternatives, **Alternative 2A** shown in red and **Alternative 2B** shown in blue were evaluated for this segment.



Alternative 2A begins at the intersection of Centennial Boulevard and Gunnery Road and skirts the southern boundary of the Buckingham Airfield. Following Park Avenue northeast, it passes north of Harn's Marsh Elementary School and generally follows the south side of the Charlie Diversion Canal until it reaches 12th Street. It then follows 12th Street to the end of the project at Joel Boulevard.

Alternative 2B begins at the intersection of Centennial Boulevard and Gunnery Road and continues east. Crossing Cornell Avenue, Sunset Road and 20th Street West, it aligns with 21st Street West and then turns northeast passing just south of Harn's Marsh Elementary School. It crosses Sunshine Boulevard and generally follows the south side of the Charlie Diversion Canal until it reaches 12th Street. It then follows 12th Street to the end of the project at Joel Boulevard.

Steps to a Preferred Alternative for the Luckett Road Extension

Comments received at the June 26, 2007 workshop will be taken into consideration and used together with engineering, environmental, and a community impact analysis to develop the preferred alternative. This preferred alternative will be presented at the final public workshop tentatively scheduled for Fall 2007. After assessing the public comments from the Fall 2007 public workshop, the final preferred alternative will be presented to the Lee County Board of County Commissioners for approval.

pdated Alternatives Map as of June 2007

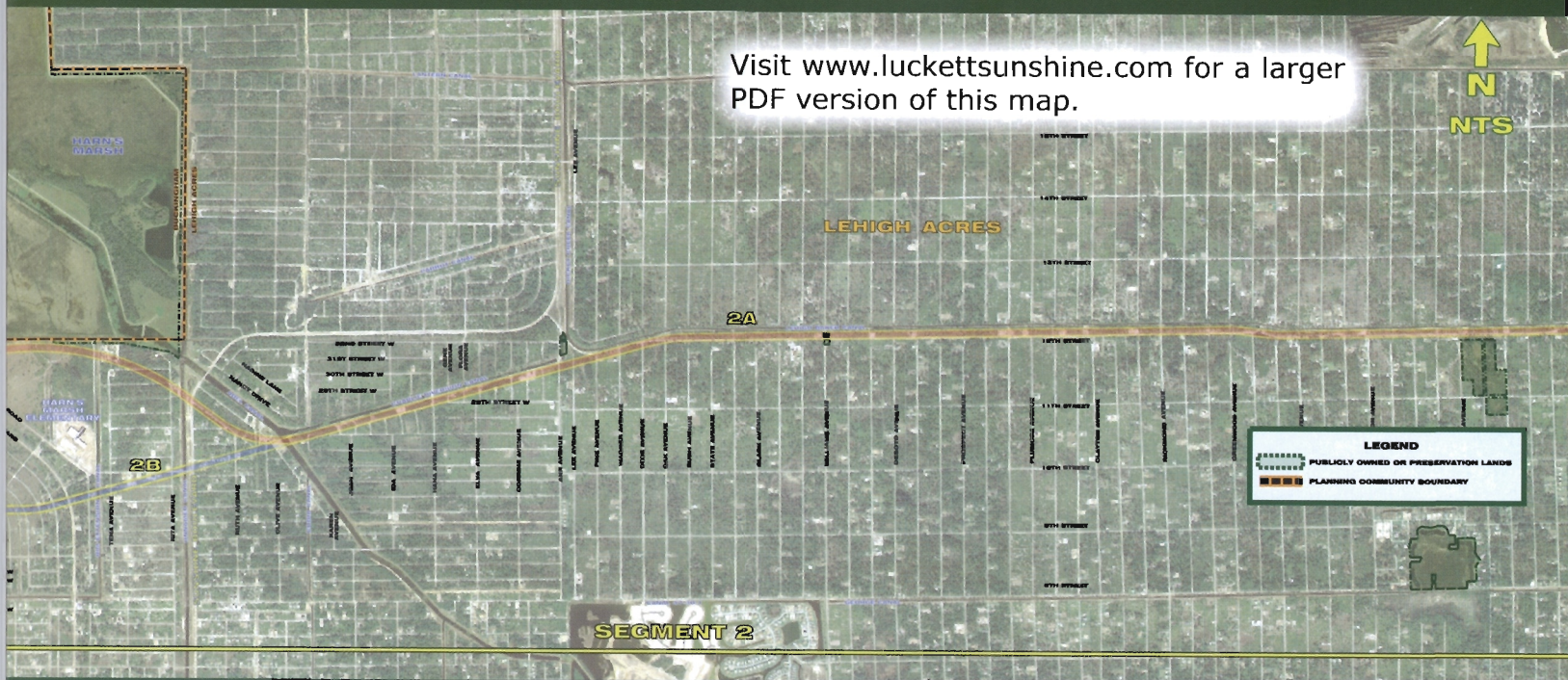

LEE COUNTY
SOUTHWEST FLORIDA
DEPARTMENT OF TRANSPORTATION
P.O.Box 398, Fort Myers, FL 33902-0398

Presort First Class
US Postage
PAID
DataMail, Inc.
34135

Public Information Workshop Scheduled

Time: 4:30-6:30 p.m. "open house"
Date: Tuesday, June 26, 2007
Place: Gunnery Road Baptist Church
1880 Gunnery Road North
Lehigh Acres, Florida

The Lee County Department of Transportation (LC DOT) invites the public to attend a public information workshop to view the progress of the Luckett Road/Sunshine Boulevard Corridor Extension Studies. The workshop will be held in an "open house" format. A presentation will play continuously throughout the evening, outlining the progress and the alignment alternatives that are still being considered. The no-build alternative is being recommended for Sunshine Boulevard and so no alternatives will be presented for this portion of the study. As always, the no-build option is still a viable option for the Luckett Road extension. Display boards will be available for viewing, and LC DOT and project representatives will be present to answer any questions.

For additional information, contact the project's public information consultant:
Cella Molnar & Associates, Inc.
1631 Hendry Street
Fort Myers, FL 33901
e-mail: info@luckettsunshine.com
phone: (239) 337-1071 or toll-free 1-877-496-1076

O_NAME	O_ADDR1	O_A	O_CITY	O_STATE	O_ZIP	O_COUNTR
CID OSCAR	1430 SW 90TH AVE		MIAMI	FL	33174	
HERNANDEZ VLADIMIR + MERCEDES	29238 ALABAMA RD		HOMESTEAD	FL	33033	
UNITED SOUTHERN DEV GROUP INC	2700 NW 36TH TER		LAUDERDALE LAKES	FL	33311	
STEVEN CORPORATION OF NAPLES	5580 8TH ST W STE 6 + 7		LEHIGH ACRES	FL	33971	
AREVALO CARLOS HUMBERTO +	3935 21ST ST W		LEHIGH ACRES	FL	33971	
STEVEN CORPORATION OF NAPLES	5580 8TH ST W STE 6 + 7		LEHIGH ACRES	FL	33971	
JESSICA CORP	5580 8TH ST W STE 6 + 7		LEHIGH ACRES	FL	33971	
ROUSSEL ROBERT	3546 CYPRESS LN		PAULINA	LA	70763	
FREUND PHILLIP + JILL	4429 SCIOTO PKWY		POWELL	OH	43065	
JESSICA CORPORATION	5580 8TH ST W STE 6 + 7		LEHIGH ACRES	FL	33971	
CLARK DORIS J + ALFRED	290 HUNTINGTON DR		NAPLES	FL	34109	
CABRERA ARAMIS +	11295 SW 43RD ST		MIAMI	FL	33165	
STRICKLAND ANN	13300 SW 10TH PL		DAVIE	FL	33325	
BARATTA ROBERTO	1262 S MITCHELL ST		ARLINGTON HTS	IL	60005	
MURFEE BESSIE ROBERTSON	236 ALLEN AVE		PANAMA CITY	FL	32401	
DEFREITAS GERALDO	2177 SERVICE RD W		WEST BARNSTABLE	MA	2668	
PEREZ IVAN C TR	5821 TIMBER CREEK LN		MORRISTOWN	TN	37814	
CAMMERINO JOSEPH	44 CENTER ST		OGDENSBURG	NJ	7439	
MAURINE CARMIN + EMMANIE	3132 NW 122 TER		SUNRISE	FL	33323	
MENDEZ FRANCISCO	3325 54 AVE NE		NAPLES	FL	34120	
YBARRA MARIA	3824 23RD ST W		LEHIGH ACRES	FL	33971	
AMARO LUIS +	2208 CHRISTOPHER AVE N		LEHIGH ACRES	FL	33971	
MADUSSA LLC	12651 METRO PKWY STE 2		FORT MYERS	FL	33912	
BROWN TATIANA	3830 23RD ST W		LEHIGH ACRES	FL	33971	
SMITH TRAYEELAUDA	3832 23RD ST W		LEHIGH ACRES	FL	33971	
SYROTCHEN JAMES + JILL	3900 23RD ST W		LEHIGH ACRES	FL	33971	
DORN PAUL G	1735 BRANTLEY RD #103		FORT MYERS	FL	33907	
MALDONADO TEODORO + EUGENIA	3904 23RD ST W		LEHIGH ACRES	FL	33971	
MENZEL LLOYD A +	3906 23RD ST W		LEHIGH ACRES	FL	33971	
FERNANDEZ GLEYDIS	27970 QUINN ST		BONITA SPRINGS	FL	34135	
ORTEGA AGUSTIN +	2031 CHURCHILL AVE N		LEHIGH ACRES	FL	33971	
POWELL MARIE +	404 BAYSHORE DR		CAPE CORAL	FL	33904	
STEVEN CORPORATION OF NAPLES	5580 8TH ST W STE 6 + 7		LEHIGH ACRES	FL	33971	
ORTEGA ASNARDY + ROSAIDA	10000 NW 80 CT #2343		HIALEAH	FL	33016	
YOUNG WAVER LEE +	1430 VERONICA S SHOEMAKER BLVD		FORT MYERS	FL	33916	
COX MARTIN	300 ROLLINGOAKS DR #212		THOUSAND OAKS	CA	91361	
ALBUQUERQUE ISRAEL + ANA C	3918 22ND ST W		LEHIGH ACRES	FL	33971	
SPEICHER BARBARA L	3300 N LAKE SHORE DR #6C		CHICAGO	IL	60657	
SIERRA MIGUEL	14178 NW 88TH PL		HIALEAH	FL	33018	
TAMARIND LLC +	12651 METRO PKWY STE 2		FORT MYERS	FL	33912	
ABELLO VLADIMIR +	11290 NW 61ST ST		MIAMI	FL	33178	
STEVEN CORPORATION OF NAPLES	5580 8TH ST W STE 6 + 7		LEHIGH ACRES	FL	33971	
DOWNES LOUREEN +	509 SW 13TH ST		CAPE CORAL	FL	33991	
HUHN JUERGEN S +	5684 COLUMBUS RD		LOUISVILLE	OH	44641	
STEVEN CORPORATION OF NAPLES	5580 8TH ST W STE 6 + 7		LEHIGH ACRES	FL	33971	
LADWIG WILLIAM JOSEPH	7 ESQUESTRIAN CT		MANSFIELD	TX	76063	
TROMBETTA JAMES A	128 COUNTRY VIEW DR		MC KEES ROCKS	PA	15136	
JIMENEZ OTONIEL + MARGARITA R	320 ROCKLEDGE RD		MAHOPAC	NY	10541	
MORRISON JAMES E + SHERI-ANN W	30 E SLATE HILL RD		CARLISLE	PA	17013	
LADWIG WILLIAM JOSEPH	7 EQUESTRIAN CT		MANSFIELD	TX	76063	
BARATTA GEORGE P +	1065 PORT ORANGE WAY		NAPLES	FL	34120	
SLOYER SANDRA L	3817 23RD ST W		LEHIGH ACRES	FL	33971	
PENSCO TRUST COMPANY	450 SANSOME ST	14TH	SAN FRANCISCO	CA	94111	
PENSCO TRUST COMPANY	5690 12TH AVE SW		NAPLES	FL	34116	
PENSCO TRUST COMPANY	450 SANSOME ST	14TH	SAN FRANCISCO	CA	94111	
RAMRUP RAMCHAND	2834 NW 55TH AVE APT 1B		LAUDERHILL	FL	33313	
LLONART HECTOR	8803 NW 175TH ST		HIALEAH	FL	33018	
LIONART HECTOR	8803 NW 175TH ST		HIALEAH	FL	33018	
KOMATZ CATHY	14440 HICKORY FAIRWAY CT		FORT MYERS	FL	33912	
STEVEN CORPORATION OF NAPLES	5580 8TH ST W STE 6 + 7		LEHIGH ACRES	FL	33971	
DYSON BLAINE	17562 GILLETTE WAY		LAKEVILLE	MN	55044	
GUTIERREZ FRANCISCO L + ADA I	3678 CATHEDRAL COVE RD		JACKSONVILLE	FL	32217	
DUMONT JEAN DOMINQUE	775 NE 79TH ST STE A		MIAMI	FL	33138	
VALLEJO GUSTAVO A	2407 CLAUDE AVE N		LEHIGH ACRES	FL	33971	
EASTWOOD DOROTHY C	1334 VESPER DR		FORT MYERS	FL	33901	
JORDAN FINANCIAL LLP	480 S BEACH RD		HOBE SOUND	FL	33455	
BAYS TERRY L + MARIE E	7625 S CARLISLE ST		TERRE HAUTE	IN	47802	
WINIARSKI RONALD P + MARIA	35 HORNBINE RD		SWANSEA	MA	2777	
SPRADLIN THOMAS	11458 WATERFORD VILLAGE CT		FORT MYERS	FL	33913	
MADNI SYED M	2105 AMARGO WAY		NAPLES	FL	34119	
JARAMILLO RAFAEL A	3665 NE 167TH ST APT 205TH N		SUNNY ISLES BEACH	FL	33160	
PATTANY PRADIP M	251 CRANDON BLVD #723		KEY BISCAYNE	FL	33149	
MIAMI STAR TRUCK + PARTS INC	1880 GOLDEN GATE BLVD E		NAPLES	FL	34120	
MIAMI STAR TRUCK + PARTS INC	1880 GOLDEN GATE BLVD E		NAPLES	FL	34120	
MIAMI STAR TRUCK + PARTS INC	1880 GOLDEN GATE BLVD E		NAPLES	FL	34120	
MIAMI STAR TRUCK + PARTS INC	1880 GOLDEN GATE BLVD E		NAPLES	FL	34120	
MIAMI STAR TRUCK + PARTS INC	1880 GOLDEN GATE BLVD E		NAPLES	FL	34120	
BOWKER RANDALL FILOSA	1965 S OCEAN DR #6-N		HALLANDALE BEACH	FL	33009	
OHLRICH JAMES C +	4-796 RURAL DELIVERY G RT 2		DESHLER	OH	43516	

BADMAN KEITH H II	3902 22ND ST W	LEHIGH ACRES	FL	33971
LANTIGUA JULIO S	15820 SW 141ST CT	MIAMI	FL	33177
PEREZ MANOLO + LISETT	474 EAST 44TH ST	HIALEAH	FL	33013
GONZALEZ PAUL E +	12142 SAINT EMILION PL	PINEVILLE	NC	28134
IMPERIAL DEV INVESTORS GRP LLP	18115 35TH AVE N	PLYMOUTH	MN	55447
PATERNITI RONALD J JR	2620 MIDLAND DR	ERIE	PA	16506
GENET FAMILY LP #1	19080 NE 29TH AV	AVENTURA	FL	33180
HENRY CHINETTA	2019 CHURCHILL AVE N	LEHIGH ACRES	FL	33971
WESTPOINTS DEVELOPMENT LLC	1004 COLLIER CENTER WAY #100	NAPLES	FL	34110
PARKER WILLIAM J +	17 EDGEWOOD PL	HUNTINGTON STATION	NY	11746
HO STEVE + THU THU VU	2508 9TH ST W	LEHIGH ACRES	FL	33971
ONEILL LOTTIE J	962 CALLE ARAGON UNIT A	LAGUNA WOODS	CA	92637
BRETTWESTON CORP	5580 8TH ST W STE 6 + 7	LEHIGH ACRES	FL	33971
LUTTERMOSER CLARENCE R + ELLEN	8277 TOWER RD	SOUTH LYON	MI	48178
VOGEL MIRIAM R	308 MCWILLIAMS DR	NATRONA HEIGHTS	PA	15065
MADUSSA LLC	12651 METRO PKWY STE 2	FORT MYERS	FL	33912
MADUSSA LLC +	12651 METRO PKWY STE 2	FORT MYERS	FL	33912
MADUSSA LLC +	12651 METRO PKWY STE 2	FORT MYERS	FL	33912
MADUSSA LLC +	12651 METRO PKWY STE 2	FORT MYERS	FL	33912
MADUSSA LLC +	12651 METRO PKWY STE 2	FORT MYERS	FL	33912
MADUSSA LLC	12651 METRO PKWY STE 2	FORT MYERS	FL	33912
MEYER NATE +	12651 METRO PKWY	FORT MYERS	FL	33912
MADUSSA LLC	12651 METRO PKWY STE 2	FORT MYERS	FL	33912
THAMAVONG ONSA + KHAMPA	1312 WILDERNESS RUN DR	SAINT PAUL	MN	55123
LURIA DENNIS + SUSAN	640 KISSAH RD	PEEKSKILL	NY	10566
THAMAVONG ONSA + KHAMPA	1312 WILDERNESS RUN DR	SAINT PAUL	MN	55123
HILL WILBURN B + KATHRYN	2090 SWAN ST	SAN DIEGO	CA	92114
CUMMINGS STEPHEN P + ALICE L	766 W WASHINGTON AV	JACKSON	MI	49201
ABDELAHAD JOHN	500 ATLANTIC AVE #17D	BOSTON	MA	2210
STEVEN CORPORATION OF NAPLES	5580 8TH ST W STE 6 + 7	LEHIGH ACRES	FL	33971
GRIFFITHS KENNETH +	5941 NW 15TH ST	SUNRISE	FL	33313
VILLEGAS AMANDA	2102 CHRISTOPHER AVE N	LEHIGH ACRES	FL	33971
LEFEBURE KARY R	209 4TH AVE E	CRESCO	IA	52136
SCHUMACHER THOMAS + JUNE TR	6052 MICHAEL DR	BROOK PARK	OH	44142
ADAM LAND INVESTMENTS LLC	308 E 72ND ST #9D	NEW YORK	NY	10021
RODILES JAIME GONZALEZ	2100 CHRISTOPHER AVE N	LEHIGH ACRES	FL	33971
BACHMANSKY STELLA +	3-45 26TH ST	FAIR LAWN	NJ	7410
PCHOLINSKI THOMAS + MARY ANN	14721 GEORGETOWN CT	SHELBY TOWNSHIP	MI	48315
MADUSSA LLC +	12651 METRO PKWY STE 2	FORT MYERS	FL	33912
SHORTER CLAUDETTE	5967 NW 25TH COURT	SUNRISE	FL	33313
MADUSSA LLC +	12651 METRO PKWY STE 2	FORT MYERS	FL	33912
MADUSSA LLC +	12651 METRO PKWY STE 2	FORT MYERS	FL	33912
YAMAMOTO GLEN + ERLINDA S	11815 MAPLE CREST ST	MOORPARK	CA	93021
MADUSSA LLC +	12651 METRO PKWY STE 2	FORT MYERS	FL	33912
REAL ESTATES SOLUTIONS +	8220 EAST APPALOOSA TRAIL	SCOTTSDALE	AZ	85258
MADUSSA LLC	12651 METRO PKWY STE 2	FORT MYERS	FL	33912
CABRERA SAMIR	8951 RIVER PALM CT	CAPE CORAL	FL	33904
MADUSSA LLC +	12651 METRO PKWY STE 2	FORT MYERS	FL	33912
MYER CHARLES F + DOREEN	9564 CEDAR RAIL WAY	ELK GROVE	CA	95624
POWELL RUPERT C	812 EUCLID AVE	LEHIGH ACRES	FL	33936
GONZALEZ-MARTINEZ ARMANDO	563 DEERE PARK CIR # 405	BARTLETT	IL	60103
CKR PROPERTIES LLC	5260 S LANDINGS DR #1706	FORT MYERS	FL	33919
DRUE CORPORATION	5580 8TH ST W STE 6 + 7	LEHIGH ACRES	FL	33971
MADUSSA LLC	12651 METRO PKWY STE 2	FORT MYERS	FL	33912
MADUSSA LLC	12651 METRO PKWY STE 2	FORT MYERS	FL	33912
MADUSSA LLC	12651 METRO PKWY STE 2	FORT MYERS	FL	33912
MADUSSA LLC	12651 METRO PKWY STE 2	FORT MYERS	FL	33912
MADUSSA LLC	12651 METRO PKWY STE 2	FORT MYERS	FL	33912
MADUSSA LLC	12651 METRO PKWY STE 2	FORT MYERS	FL	33912
VIANA JACQUELINE	6361 SW 138TH PL	MIAMI	FL	33183
DRUE CORPORATION	5580 8TH ST W STE 6 + 7	LEHIGH ACRES	FL	33971
K HOVNANIAN FIRST HOMES LLC	10 HIGHWAY 35	RED BANK	NJ	7701
GRECO CARL +	3949 EVANS AVE STE 403	FORT MYERS	FL	33901
GORDON VIOLET ANNE	1040 OVERLAND LN	LINCOLN	CA	95648
STEVEN CORPORATION OF NAPLES	5580 8TH ST W STE 6 + 7	LEHIGH ACRES	FL	33971
DIAZ MARTA E +	6345 SW 138TH CT APT 120	MIAMI	FL	33183
ARTEAGA WILSON	7155 W 3RD CT	HIALEAH	FL	33014
DOBIS JOSEPH G + HAZEL H	555 ATLANTA ST	SAGINAW	MI	48604
TIITF/AGENCY FOR PERSONS WITH	3900 COMMONWEALTH BLVD	TALLAHASSEE	FL	32399
STERLING LAMBERT A	6181 NEAL RD	FORT MYERS	FL	33905
HUBBARD RICHARD L + RITA S	6170 NEAL RD	FORT MYERS	FL	33905
CRAWFORD ARNOLD + DIANE	6200 NEAL RD	FORT MYERS	FL	33905
LATOURETTE NICHOLAS +CHRISTINE	6271 NEAL RD	FORT MYERS	FL	33905
GOUNLEY MARTIN W JR +	6231 NEAL RD	FORT MYERS	FL	33905
BLAKE RANDY J + CELESTE A	6250 NEAL RD	FORT MYERS	FL	33905
CLARY JESSE E + PATRICIA A	PO BOX 36	RICHMOND DALE	OH	45673
WAITE ROBERT S +	6331 EASTWOOD ACRES RD	FORT MYERS	FL	33905
LEITNER WILLIAM D	6331 WESTWOOD ACRES RD	FORT MYERS	FL	33905
ESPINOSA BRENDA J	6330 WESTWOOD ACRES RD	FORT MYERS	FL	33905
LATOURETTE NICHOLAS +CHRISTINE	6271 NEAL RD	FORT MYERS	FL	33905
TRUJILLO MIGUEL +	6970 PANGOLA RD	FORT MYERS	FL	33905

BLEVINS JAMES D JR	7200 NEAL RD	FORT MYERS	FL	33905
WADDELL CATHY R +	7261 NEAL RD	FORT MYERS	FL	33905
MORRISSEY KEVIN + DONNA	7240 NEAL RD	FORT MYERS	FL	33905
FERGUSON SANDRA K	12350-4 WOODROSE CT	FORT MYERS	FL	33907
BERTSCH JOHN L	7330 NEAL RD	FORT MYERS	FL	33905
DIAZ MANUEL	3402 25TH ST W	LEHIGH ACRES	FL	33971
MILLER CLINTON + JOY P EST TR	3361 GOLDSMITH ST	SAN DIEGO	CA	92106
RAMRUP HANSRAM	3115 N PALM AIRE DR	POMPANO BEACH	FL	33069
JAFRI MUHAMMAD + MAHAMUNIR	17240 NORTH WAY CIR	BOCA RATON	FL	33496
JANVIER LYDIE	1021 NW 155TH TER	PEMBROKE PINES	FL	33028
MERCEDES HOMES INC	7370 COLLEGE PKWY #201	FORT MYERS	FL	33907
GAREY EVERETT	1610 PARKVIEW DR	GRAND ISLAND	NE	68801
INNOCENT RONEY + NAOMIE	120 10TH ST	WEST HARTFORD	CT	6119
RIVERA ANNA MARIE + JOSE	9201 SW 138TH PL	MIAMI	FL	33186
SPINALI J J + FRANCES	1858 HILLSDALE RD	EL CAJON	CA	92019
HOLLOWAY STEVEN A	6809 PETERS PATH	COLLEYVILLE	TX	76034
MARTINEZ JOSE G + YORDANKA	3315 25TH ST W	LEHIGH ACRES	FL	33971
BYRD THOMAS G SR	7070 WATTS RD	FORT MYERS	FL	33905
ALBRECHT ALLEN A + MARTHA A	17110 SW 62ND ST	FT LAUDERDALE	FL	33331
JONES MARK E TR +	3790 MT ARIANE DR	SAN DIEGO	CA	92111
JONES MARK E TR +	3790 MT ARIANE DR	SAN DIEGO	CA	92111
JONES MARK E TR +	3790 MT ARIANE DR	SAN DIEGO	CA	92111
PAEZ NELSON + MADAY	4726 31 PL SW	NAPLES	FL	34116
JAFRI MUHAMMAD + MAHAMUNIR	299 W CAMINO REAL	BOCA RATON	FL	33432
MERCEDES HOMES INC	7370 COLLEGE PKWY #201	FORT MYERS	FL	33907
MOLLINER JOSE L + HILDA	540 PLOVER AVE	MIAMI SPRINGS	FL	33166
LAURENT PIERRE +	3827 17TH ST W	LEHIGH ACRES	FL	33971
SLOAN P H + ISABELLE	225 S 6TH ST	TOOELE	UT	84074
BARBOSA JOHN + ROSA	173 1ST AVE	NEWARK	NJ	7107
VERNON JAMES D	20 CHEYENNE COVE	SAVANNAH	TN	38372
RUIZ MERCEDES V	1517 SW 13TH TER	CAPE CORAL	FL	33991
VESPIA ELAINE M +	155 SHIPPEETOWN RD	EAST GREENWICH	RI	2818
CESZYK DORIS I	4434 PERSHING AVE	DOWNERS GROVE	IL	60515
DIAZ ASTRID Y +	1915 VENICE AVE N	LEHIGH ACRES	FL	33971
PLACKER ROBERT M +	PO BOX 400716	HESPERIA	CA	92340
POWELL MAUREEN EST +	812 EUCLID AVE	LEHIGH ACRES	FL	33936
K HOVNANIAN FIRST HOMES LLC	10 HIGHWAY 35	RED BANK	NJ	7701
NESMITH FRED + ROSA LEE	825 DECATUR ST NE	WASHINGTON	DC	20017
RODRIGUEZ AURELIO + NOEMY	2002 SW 15TH AVE	CAPE CORAL	FL	33991
GUBICS EDWARD JAMES 1/2 INT +	20055 COLE ST	TRENTON	MI	48183
QUESADA ELIESER + OLGA	17400 NW 68TH AVE APT 116	HIALEAH	FL	33015
TAYLOR G + MARY	730 N ACACIA AV	RIALTO	CA	92376
SANCHEZ LUZ CELENIA	10721 GLADIOLUS DR	FORT MYERS	FL	33908
TRIMINO JAMILET	8425 SW 56TH ST	MIAMI	FL	33155
SANCHEZ ANGEL L	10851 GLADIOLUS DR	FORT MYERS	FL	33908
DEMOSTHENE ANNA	3230 THOMPSON DR APT C	NAPLES	FL	34112
POTEAU MAXI	3330 NW 200TH ST	OPA LOCKA	FL	33056
BURKE JOSEPH H + SHIRLEY E TR	108 SAUNDERS DR	VALLEJO	CA	94591
ROBERTSON BETTY J +	1499 BRIDGESTONE DR	LAWRENCEVILLE	GA	30045
RODRIGUEZ CLAUDIA CAROLINA	4547 PINE ISLAND RD NW # 372	MATLACHA	FL	33993
TARRAGO OSCAR + BLANCA LIDIA	3025 49TH ST SW	NAPLES	FL	34116
BENNETT DONALD L	53 HADDAM PLACE WEST	WESTERVILLE	OH	43081
DEMOSTHENE ANNA	3230 THOMASSON DR APT C	NAPLES	FL	34112
EMERALD VISTAS LLC	9901 EL GRECO CIR	BONITA SPRINGS	FL	34135
DVORAK CHARLES	4004 JOHNSON ST	CRYSTAL LAKE	IL	60014
DONATELLI SUSAN	2261 W 1ST ST	BROOKLYN	NY	11223
FRIEDMAN ROBERT +	125 PEAK RD	STONE RIDGE	NY	12484
DSD HOMES INC	5580 8TH ST W STE 6 + 7	LEHIGH ACRES	FL	33971
BLANCO CARLOS G + MARTHA H	1234 GOLDEN CANE DR	WESTON	FL	33327
LEMOS LAZARO M	19721 NW 57CT	HIALEAH	FL	33015
PENTE ANGELA +	2286 9TH ST	WYANDOTTE	MI	48192
WHITE NERY	5202 BEAUTY ST	LEHIGH ACRES	FL	33971
SIMITOSKI GEORGE + BARBARA	8036 SIMIT LN	GIRARD	PA	16417
LOTS OF LAND LLC	14980 SW 15TH LN	MIAMI	FL	33194
COMMISO DOMINICK +	8602 BANEBERRY CT	TAMPA	FL	33637
HOLNESS KEITH D	PO BOX 190483	FORT LAUDERDALE	FL	33319
TURNER RICHARD LEE	1931 WANDA AVE N	LEHIGH ACRES	FL	33971
DEALMEIDA LEONEL TR	PO BOX 3462	N FT MYERS	FL	33918
EADER KAREN A PER REP	PO BOX 191	SPENCERVILLE	MD	20868
MALEC RONALD W + ESTHER	3143 ROOSEVELT ST	HAMTRAMCK	MI	48212
GOMES MARIA DA GRACA	187 BELMONT AVE	PLAINFIELD	NJ	7060
AFFORDABLE LEHIGH BUILDERS INC	4484 SW 34TH ST	ORLANDO	FL	32811
BRANDEIS JODI N +	850 HARRISON ST	HOLLYWOOD	FL	33019
CARRILLO LEONEL + ANAY	4124 32ND AV	ST PETERSBURG	FL	33713
AMBRALLY CALVIN +	8942 204TH ST	HOLLIS	NY	11423
FONTAINE NICOLE	10093 POPPY HILL DR	FORT MYERS	FL	33966
MORRIS JAMES S + SAMANTHA B TR	5 JACKSON AVE	LEHIGH ACRES	FL	33972
PEGUERO ALFIDA I	1990 W 56TH ST #113	HIALEAH	FL	33012
DIMOLA MICHAEL +	159 VAN WYCK RD	BLAUVELT	NY	10913
KELLY RHONE N	1566 SW 105TH AVE	PEMBROKE PINES	FL	33025

SAREM INVESTMENTS INC	12711 MEADOW PINE LN	FORT MYERS	FL	33913
SAADA ABE	2025 TYLER ST	HOLLYWOOD	FL	33020
GARZA JONATHAN + CHERYL	3212 24TH ST W	LEHIGH ACRES	FL	33971
ZIMMERMAN DAVID H + IRIS N	3214 24TH ST W	LEHIGH ACRES	FL	33971
NELSON SHANON	3216 24TH ST W	LEHIGH ACRES	FL	33971
MCCORKLE ALICIA B	3218 24TH ST W	LEHIGH ACRES	FL	33971
MIHELIC JACK P	4089 REDBIRD CIR	SARASOTA	FL	34231
FLYNN JOHN F + DARLENE L	10 ALLEGHENY CT	BOLINGBROOK	IL	60440
GERMAIN FRANTZ + WESNIE	3304 24TH ST W	LEHIGH ACRES	FL	33971
SPENCER SAMUEL + GLADYS	18900 NW 7TH AVE	MIAMI	FL	33169
HILL JOAN D TR	28 DICKINSON RD	DARIEN	CT	6820
SW FLORIDA LAND CO	26396 NADIR RD #505	PUNTA GORDA	FL	33983
HILL JOAN D TR	30 FAIRFIELD AVE	DARIEN	CT	6820
HINES GERARD M + CLARA L	845 SUNSET VIEW CT	MELBOURNE	FL	32940
JENNINGS ROSE	482 BROAD ST LOT #13	BRISTOL	CT	6010
SOUTHWEST IMPORTS INC	PO BOX 2234	NAPLES	FL	34106
REIMEN MIKE	8033 NEILSEN RD	TINLEY PARK	IL	60477
SWEARINGEN JOHN C	17240 NORTH WAY CIR	BOCA RATON	FL	33496
FERRER REINALDO + ANNA	3403 25TH ST W	LEHIGH ACRES	FL	33971
BROWNE CHRISTOPHER W TR	18381 PINE NUT CT	LEHIGH ACRES	FL	33936
VANNESS RODNEY D	3407 25TH ST W	LEHIGH ACRES	FL	33971
DELLOPHINE ELAINE +	3409 25TH ST W	LEHIGH ACRES	FL	33971
GARCIA GUILLERMO +	3411 25TH ST W	LEHIGH ACRES	FL	33971
LANDQUEST OF SWFL LLC	7575 PELICAN BAY BLVD #1603	NAPLES	FL	34109
ADAMS HOMES OF NW FLORIDA INC	3000 GULF BREEZE PKWY #229	GULF BREEZE	FL	32563
VELAZQUEZ JUAN A	3410 23RD ST W	LEHIGH ACRES	FL	33971
CAPE-AMERICAN INC	3620 COLONIAL BLVD STE 230	FORT MYERS	FL	33912
MADRUGA DIGNA +	10120 SW 3RD ST	MIAMI	FL	33174
BRETTWESTON CORP	5580 8TH ST W STE 6 + 7	LEHIGH ACRES	FL	33971
MADRUGA DIGNA +	10120 SW 3RD ST	MIAMI	FL	33174
BLASIO ANTHONY + BERNADETTE	SHAPE AMER H S	CMR APO	AE	9708
NELSON KELLY G SR +	RR 4 BOX 83	HURRICANE	WV	25526
WILLIAMS DEAN + DEBORAH D	3420 23RD ST W	LEHIGH ACRES	FL	33971
CERA ROBERTA J	1141 ROE AVE	POINT PLEASANT BORO	NJ	8742
PODKULSKI RONALD J + DEBRA J	9604 MCVICKER AVE	OAK LAWN	IL	60453
ELMURR JOHNNY	5935 WINDWARD CT	LEWIS CENTER	OH	43035
KURIAN SINDHU K +	4072 NW 88TH AVE #206	SUNRISE	FL	33351
GOSS RICK +	1736 UNICE AVE N	LEHIGH ACRES	FL	33971
VANDIVIER JEANNE S	9851 LOGAN LN	FISHERS	IN	46038
TEN BROECK G H 1/2 +	PO BOX 683	UNION	ME	4862
PEREYRA VICTOR V +	11390 SW 58TH TER	MIAMI	FL	33173
POPOVSKY ELEANOR +	3317 HARVARD PL	GRANITE CITY	IL	62040
CORAL LEE PROPERTIES INC	PO BOX 100246	CAPE CORAL	FL	33910
JAFRI MUHMMAD +	17240 NORTH WAY CIR	BOCA RATON	FL	33496
LOPEZ ULISES +	8180 W 28TH ST #207	HIALEAH	FL	33018
STEWART GARY M + DINAH	13463 JAMUL DR	JAMUL	CA	91935
FUTURE FLORIDA HOMES LLC	PO BOX 101156	CAPE CORAL	FL	33910
ABREU LUIS	6704 SW 25TH TER	MIAMI	FL	33155
MITCHELL WILBERT G ETAL T/C	4201 GRANVILLE BLVD	NASHVILLE	TN	37207
DSD HOMES INC	5580 8TH ST W STE 6 + 7	LEHIGH ACRES	FL	33971
ROSSI JOHN A + GRACE	2010 CROW TRL	LONG POND	PA	18334
REED DEVELOPMENT COMPANY	5130 MAIN ST STE 6	NEW PORT RICHEY	FL	34652
PANDOLFO ANGELO	PO BOX 496	WEST YARMOUTH	MA	2673
WADE JO ANN	2084 WATERTON RIVERS DR	HENDERSON	NV	89044
PHIPPS DWIGHT V + JACQUELINE	1921 SUNNILAND BLVD	LEHIGH ACRES	FL	33971
HALL CAROLYN JOAN TR	1805 N WATERFIELD VILLAGE CT	BLUE SPRINGS	MO	64014
BERNARD L E + CHERYL L	8920 BOBBY DR	MIDDLETOWN	OH	45042
CLOUSE JUSTIN J	13447 3RD ST	FORT MYERS	FL	33905
GARFOOT LOUISE J	E14141 PACIFIC RD	MERRIMAC	WI	53561
SHEARER JOHN S + CRYSTAL M	1729 UNICE AVE N	LEHIGH ACRES	FL	33971
DELGADO MARLENE +HUMBERTO 50%+	6881 W 36TH AVE #101	HIALEAH	FL	33018
HERNANDEZ CARILYN +	8806 NW 109TH TER	HIALEAH GARDENS	FL	33018
PLACKER ROBERT M + OLITTA J	PO BOX 400716	HESPERIA	CA	92340
DIAZ EDELMIRO G + ALEJANDRA C	2640 12 AVE NE	NAPLES	FL	34120
PANGILINAN EDGARDO R + THELMA	24815 STONEGATE LN	LAGUNA NIGUEL	CA	92677
TAYLOR SHEILA +	12365 MOUNT HERMAN RD	ASHLAND	VA	23005
LEHIGH ACRES LOT OWNERS ASSN	PO BOX 1590	NEW SMYRNA BEACH	FL	32170
LANDWEHR URBAN M + ROSE L TR	2004 S WILLOW LAKE RD	HALSTEAD	KS	67056
GARCIA YOSVANYS +	1725 W 60TH ST	HIALEAH	FL	33012
SAA DANIEL	2600 NW 25TH AVE # 1409	MIAMI	FL	33142
MUDD THOMAS L + DOROTHY L	5608 TALL OAKS CT	LOUISVILLE	KY	40214
MONTEREY CUSTOM HOMES LLC	2325 HERITAGE GREENS DR	NAPLES	FL	34119
OLYMBIC DEVELOPMENT CORP	19201 COLLINS AVE #819	NORTH MIAMI BEACH	FL	33160
FUMEGA ROBERT	76 HAVILAND DR	TRUMBULL	CT	6611
PEREZ MAXIMO +	4104 6TH ST	LEHIGH ACRES	FL	33971
AFFORDABLE LEHIGH BUILDERS INC	4484 SW 34TH ST	ORLANDO	FL	32811
RETAJCZYK LAUREL	13 SPRUCE RUN RD	CLINTON	NJ	8809
GRAU STEVEN C	1920 WANDA AVE N	LEHIGH ACRES	FL	33971
MELCHOR ENRIQUE +	2249 RIVER RIDGE RD	FORT MYERS	FL	33905
OLYMBIC DEVELOPMENT CORP	19201 COLLINS AVE #819	NORTH MIAMI BEACH	FL	33160
NASIR MOHAMMED +	PO BOX 26928	TAMARAC	FL	33320

DAVIS CLAUDE E SR +	360 N CLOVER DR	NEW CASTLE	IN	47362
RJT HOLDINGS INC	20531 SW 50TH PL	SW RANCHES	FL	33332
SALMERON PEDRO M +	2505 SUNNILAND BLVD	LEHIGH ACRES	FL	33971
CIPRIANO CARMELINA	14 ANN ST	WEST HARRISON	NY	10604
ENGLAND JUANITA	3305 24TH ST W	LEHIGH ACRES	FL	33971
FRANCIAMORE JOSEPHENE	51 PARK RIDGE AVE	NEW ROCHELLE	NY	10805
ENGLAND ERIC J +	3309 24TH ST W	LEHIGH ACRES	FL	33971
GIL NIURKA +	3311 24TH ST W	LEHIGH ACRES	FL	33971
FESTINO RAYMOND + ANTOINETTE	116 BEACON AVE	JERSEY CITY	NJ	7306
GARCIA ROBERTO + SYLVIA	5573 LANDOVER BLVD	SPRING HILL	FL	34609
DIAZ WILLIAM + VICTORIA	3317 24TH ST W	LEHIGH ACRES	FL	33971
FORCHIN LORNA E	806 SE 33RD ST	CAPE CORAL	FL	33904
NURSE STEVEN J + ANGELETT M	1838 MORNING SUN LN	NAPLES	FL	34119
MCDONALD STANLEY L	3503 25TH ST W	LEHIGH ACRES	FL	33971
LI LUZ	3611 CROOKS RD APT 6	ROYAL OAK	MI	48073
JOSEPH BARBARA + ESMOND	795 NW 186TH DR	MIAMI	FL	33169
BRICE JEAN BERNARD	2001 CRAWFORD AVE N	LEHIGH ACRES	FL	33971
RYCK GEORGE E +	2409 30TH ST	COLUMBUS	NE	68601
CARLTON RONALD + LINDA	8769 VIA GRANDE E	WELLINGTON	FL	33414
GOOD JUNE R	2391 ROYAL AVE	BERKLEY	MI	48072
RUSSO MICHAEL ANTHONY +	2040 DECATUR AVE	NORTH BELLMORE	NY	11710
SORLIE O J + F LILA	2916 S GRAHAM ST	SEATTLE	WA	98108
CRUZ ERNESTO	1520 NE 2ND TER	CAPE CORAL	FL	33904
OTTO ELMER W	PO BOX 1683	VALRICO	FL	33595
VANROSSUM JEFFREY J + CARLA M	WEST 3052 MCAFEE ROAD	MARKESAN	WI	53946
POWELL MARCELLA L RICHIE +	117 14 204TH ST	SAINT ALBANS	NY	11412
ARP KENNETH + DEE TR	4222 E BROWN RD EST #8	MESA	AZ	85205
MOORE A D + ESTHER	4730 E 143RD ST	CLEVELAND	OH	44128
HALL JAMES W + JOAN L TR	302 E MESCALERO RD	ROSWELL	NM	88201
GUBICS EDWARD JAMES 1/2 INT +	20055 COLE ST	TRENTON	MI	48183
SANCHEZ LUZ CELENIA	10721 GLADIOLUS DR	FORT MYERS	FL	33908
WILSON JOHN R + LAURA L	4887 DOANE HWY	POTTERVILLE	MI	48876
SHEW E STANLEY +	1901 E HAZEL BLUFF RD	CLINTON	IN	47842
WILKINS LLOYD G + SANDRA L	2001 COY AVE N	LEHIGH ACRES	FL	33971
BROWN VINNOREA	9743 NW 37TH ST	SUNRISE	FL	33351
NARANJO RUBEN +	3600 4TH ST SW	LEHIGH ACRES	FL	33971
TORRES TELVIA J +	3417 25TH ST W	LEHIGH ACRES	FL	33971
CHIPPERFIELD ALAN	PO BOX 1022	LEHIGH ACRES	FL	33970
PAZ AMILCAR +	5424 27TH ST SW	NAPLES	FL	34116
BREAU CATHERINE M +	34 N PARIS RD	WEST PARIS	ME	4289
ROUSE CECELIA I	208 N HORTON AV	FULLERTON	CA	92833
PATTON A C + BLANCHE J	11030 RUSSWOOD CIR	DALLAS	TX	75229
JEROME EVALY NEISTEIN	111 DEER LAKE RD #111	DEERFIELD	IL	60015
SPENCER APRIL	3219 24TH ST W	LEHIGH ACRES	FL	33971
BAPTISTA JORGE + JANICE	3904 TRACEWOOD LN	BOYNTON BEACH	FL	33436
SWANSON MATTHEW	3470 PINE HAVEN CIR	BOCA RATON	FL	33431
LYTLE CECILIA	4786 JORDAN AVE	LEHIGH ACRES	FL	33971
MARE GROUP	480 W 83RD ST	HIALEAH	FL	33014
KSHETRAPAL SUBHASH	8450 RIVIERA AVE	FORT MYERS	FL	33919
GOSS RICK +	326 ROBERT AVE	LEHIGH ACRES	FL	33972
CKR PROPERTIES LLC	5260 S LANDINGS DR #1706	FORT MYERS	FL	33919
BEARDSLEY GLENDA S TR	2360 19TH ST SW	NAPLES	FL	34117
GRAY R D + SANDRA I	408 T ST SE	TUMWATER	WA	98501
ADAMS HOMES OF NW FLORIDA INC	3000 GULF BREEZE PKWY #229	GULF BREEZE	FL	32563
GRAY BILLY G	8452 S INDIANA AVE	CHICAGO	IL	60619
CLEMENT ROBERT + BARBARA	1226 ELLIOTT ST	PARK RIDGE	IL	60068
SASS LLC	530 PEACHTREE DR	SANIBEL	FL	33957
PALOMO ABILIO + IVONNE	7001 W 35 AVE U#259	HIALEAH	FL	33018
LAFRANCE PRAD + AMARANTE	8700 N 50TH ST APT 1336	TAMPA	FL	33617
OREILLY TERRIE	208 HIGH MEADOW LN	MYSTIC	CT	6355
SILVA JOSE + ZULEMA	3402 23RD ST W	LEHIGH ACRES	FL	33971
ALMARAL-HUTTIG CELESTE ROSE +	439 NE 112TH ST	MIAMI	FL	33161
RILEY ANNE MARIE	5181 CORTE PLAYA SAN JUAN	SAN DIEGO	CA	92124
AHMED WAQAR +	18145 ADAMS CIR	FORT MYERS	FL	33913
GUTIERREZ MICHAEL +	3409 26TH ST W	LEHIGH ACRES	FL	33971
ERSKINE CORDELL	96 MONTGOMERY AVE	IRVINGTON	NJ	7111
COSENZA STEVE + TERESA	9701 FOXHALL WAY #6	ESTERO	FL	33928
BOROSKI EUGENE + PATTI R	5040 ROBINSONG RD	SARASOTA	FL	34233
SAADA ABE	2025 TYLER ST	HOLLYWOOD	FL	33020
SAADA ABE	2025 TYLER ST	HOLLYWOOD	FL	33020
KENDRICK IVYLYN +	811 N 68TH AVE	HOLLYWOOD	FL	33024
RAMRUP SOMMATTIE	2834 NW 55TH AVE APT 1B	LAUDERHILL	FL	33313
ALMONOR BETTY + RAYMOND JR	3302 25TH ST W	LEHIGH ACRES	FL	33971
HOMEBOYZ INVESTMENTS INC	2660 HOLLYWOOD BLVD	HOLLYWOOD	FL	33020
GAVIN LORI	535 RABBIT RUN RD	NAPLES	FL	34120
SNELL KELVIN	535 RABBIT RUN RD	NAPLES	FL	34120
MARSH CHERYL J	3310 W 25TH ST	LEHIGH ACRES	FL	33971
LAPOINTE LENA TR	3018 ALDORO AVE	SPRING HILL	FL	34609
WAGEHEIM RICHARD L	432 N FIG TREE LN	PLANTATION	FL	33317
PINO DAMARYS +	3316 25TH ST W	LEHIGH ACRES	FL	33971
ALBERS DARWIN DEE	2063 GRAMERCY CIR	ATLANTA	GA	30341

LEMIEUX SCOTT R	9955 CLEVELAND ST	NUNICA	MI	49448
BYRNE ARTHUR F III	1917 VENICE AVE N	LEHIGH ACRES	FL	33971
CADET DENISE	13211 SW 19TH DR	MIRAMAR	FL	33027
FRAMPTON MAX G TR +	4066 S 5200 W	SALT LAKE CITY	UT	84120
THOMPSON SANDRA S	1403 WABASH AVE	ROCHESTER	IN	46975
BLACK MARGARET	3006 AVENUE B	COUNCIL BLUFFS	IA	51501
ADAMS TODD M	507 CAMERON ST	ALEXANDRIA	VA	22314
DAUGHERTY LINDA	1928 VENICE AVE N	LEHIGH ACRES	FL	33971
RAMNARINE C + KUAR NARINE	11577 PLANTATION PRESERVE	FORT MYERS	FL	33912
ANDERSEN DAVID J	2401 TENA AVE N	LEHIGH ACRES	FL	33971
LAWRENCE CHARLES H II +	3312 23RD ST W	LEHIGH ACRES	FL	33971
SIPULA MARTIN + CARMEN J	PO BOX 10262	CAPARRA	PR	922
PENA BONIFACIO AGUILAR +	3316 23RD ST W	LEHIGH ACRES	FL	33971
JANKOSKI ANITA M	3 STRATFORD WAY	MORRIS PLAINS	NJ	7950
MEROLA LOUIS R + JOANNE M	8444 TAHITI RD	FORT MYERS	FL	33912
CYPRESS HOMES INC	11934 FAIRWAY LAKES DR STE 1+2	FORT MYERS	FL	33913
ELLINGTON CALEB + STACIA	15641 SONOMA DR #102	FORT MYERS	FL	33908
WHITE ROBBIE	1957 QUAIL CROSSING LN	SANDY	UT	84092
TAX FREE STRATEGIES LLC	12853 BANYAN CREEK DR	FORT MYERS	FL	33908
PALOMO ABILIO + IVONNE	7001 W 35 AVE UNIT# 259	HIALEAH	FL	33018
K HOVNANIAN FIRST HOMES LLC	10 HIGHWAY 35	RED BANK	NJ	7701
K HOVNANIAN FIRST HOMES LLC	10 HIGHWAY 35	RED BANK	NJ	7701
MACHADO MARIA LUZ GOMES	1300 BARBARA AVE	UNION	NJ	7083
TORRES OSCAR A	3404 23RD ST W	LEHIGH ACRES	FL	33971
JOLLIFF TRAVIS E JR + REBECCA	3406 23RD ST W	LEHIGH ACRES	FL	33971
MONTES DE OCA ISAAC +	3405 24TH ST W	LEHIGH ACRES	FL	33971
MENDEZ LEONARDO +	3403 24TH ST W	LEHIGH ACRES	FL	33971
LAUREN DEVELOPMENT CORPORATION	5580 8TH ST W STE 6 + 7	LEHIGH ACRES	FL	33971
LAUREN DEVELOPMENT CORPORATION	5580 8TH ST W STE 6 + 7	LEHIGH ACRES	FL	33971
BALKARAN SAVITRI	801 SE HILLMOOR DR STE C207	PORT ST LUCIE	FL	34952
BLANCO CARLOS G +	1234 GOLDEN CANE DR	WESTON	FL	33327
BOKRAND-DONATELLI YVONNE +	268 SHARWOOD DR	NAPLES	FL	34110
BONILLA CAROLS A + RITA	11731 SW 179TH TER	MIAMI	FL	33177
FINANCE + ESTATE CONSULTING	16773 PANTHER PAW CT	FORT MYERS	FL	33908
DACIERE ANDRONIQUE +	218-34 99TH AVE	QUEENS VILLAGE	NY	11429
CLARKE DUANE	1149 E 100TH ST	BROOKLYN	NY	11236
CLARKE ETHLYN +	1133 NW 46TH AVE	LAUDERHILL	FL	33313
PRICE FREDERICK T	1861 WHITECAP CIR	NORTH FORT MYERS	FL	33903
BEST RONALD A + JEAN	3403 13TH ST W	LEHIGH ACRES	FL	33971
BOKRAND WALDENAR O	1931 HUNTER CREEK DR	PUNTA GORDA	FL	33982
TORRES CRISTINA C +	16146 NW 21ST ST	PEMBROKE PINES	FL	33028
PUGH WILLIAM R	1889 WAYLAND DR	WINCHESTER	VA	22602
AGUILAR JOHN + JULIANN	3241 66TH ST SW	NAPLES	FL	34105
GUERRA NICHOLAS + THERESA	6871 GREENBRIAR FARMS RD	FORT MYERS	FL	33905
LEE COUNTY	PO BOX 398	FORT MYERS	FL	33902
FLORIDA POWER + LIGHT CO	PO BOX 14000	JUNO BEACH	FL	33408
PUGH WILLIAM REIBERT	1889 WAYLAND DR	WINCHESTER	VA	22602
PUGH WILLIAM REIBERT	1889 WAYLAND DR	WINCHESTER	VA	22602
MECIAS ALINA	3417 23RD ST W	LEHIGH ACRES	FL	33971
VELASQUEZ AMANDA P	3415 23RD ST W	LEHIGH ACRES	FL	33971
GONZALEZ NELLY +	3805 21ST ST W	LEHIGH ACRES	FL	33971
ISH MARK L + JANE M	6900 HIDDEN GLADE PL	SANFORD	FL	32771
MALDONADO ADRIAN	2033 CHURCHILL AVE N	LEHIGH ACRES	FL	33971
CONSUEGRA JUAN + CLAUDIA V	3414 24TH ST W	LEHIGH ACRES	FL	33971
VELASQUEZ FERNANDO	3416 24TH ST W	LEHIGH ACRES	FL	33971
LAWRENCE JEFFREY	1917 WANDA AVE N	LEHIGH ACRES	FL	33971
RAGSDALE ERIK + STACY	1919 WANDA AVE N	LEHIGH ACRES	FL	33971
TCHAPDA RENE	859 LAKEVIEW AVE #15	LOWELL	MA	1850
FONTES PAUL	90 COLLINS DR	PLEASANT HILL	CA	94523
FONTES PAUL	90 COLLINS DR	PLEASANT HILL	CA	94523
NELSON DAVID LEROY	2203 CHRISTOPHER AVE N	LEHIGH ACRES	FL	33971
ALLEN JOHN M	140 CHERRY VALLEY DR APT D23	INKSTER	MI	48141
WRIGHT CLAUDIA	1475 11TH ST	HOLLYWOOD	FL	33026
MARTINEZ LUIS	1807 SW 10 TH TER	CAPE CORAL	FL	33991
S B ADEN LLC	10247 GARDEN ALCOVE DR	TAMPA	FL	33647
FRANS DISCOUNT INC	11212 CROOKED RIVER CT	CLERMONT	FL	34711
CASSEUS SUZE PIERRE-LOUIS	1503 VENICE AVE	LEHIGH ACRES	FL	33971
CHARLIN ESPERANT + EMOSE	3630 NW 37TH ST	LAUDERDALE LAKES	FL	33309
JOYCE JOHN E JR	2252 BUCKINGHAM DR	WARRINGTON	PA	18976
GOMEZ ENRIQUE E DACOSTA	11780 SW 184TH ST	MIAMI	FL	33177
MORIYON MARIA ELENA TR	12780 SW 26TH ST	MIAMI	FL	33175
MORIYON MARIA ELENA	12780 SW 26TH ST	MIAMI	FL	33175
K HOVNANIAN FIRST HOMES LLC	10 HIGHWAY 35	RED BANK	NJ	7701
ALVAREZ TONY + ANNA M	12921 FIRST ST	FORT MYERS	FL	33905
LATOURETTE NICHOLAS +CHRISTINE	6271 NEAL RD	FORT MYERS	FL	33905
LATOURETTE NICHOLAS +CHRISTINE	6271 NEAL RD	FORT MYERS	FL	33905
BRETTWESTON CORP	5580 8TH ST W STE 6 + 7	LEHIGH ACRES	FL	33971
BRETTWESTON CORP	5580 8TH ST W STE 6 + 7	LEHIGH ACRES	FL	33971
SYDNI CORPORATION	5580 8TH ST W STE 6 + 7	LEHIGH ACRES	FL	33971
SYDNI CORPORATION	5580 8TH ST W STE 6 + 7	LEHIGH ACRES	FL	33971
MONTESINO SUSELL +	10675 NW 88TH AVE	HIALEAH	FL	33018

PAZ JULIO FELIX +	765 TARA CIR #201	NAPLES	FL	34104
VILLA PAULA A	510 NW 86TH PL UNIT 206	MIAMI	FL	33126
BURGOS CARLOS GABRIEL +	966 W 37TH TER	HIALEAH	FL	33012
CIANA INC	5580 8TH ST W STE 6 + 7	LEHIGH ACRES	FL	33971
CIANA INC	5580 8TH ST W STE 6 + 7	LEHIGH ACRES	FL	33971
NANTZ REX A + JOANN	6900 GREENBRIAR FARM RD	FORT MYERS	FL	33905
BRETTWESTON CORP	5580 8TH ST W STE 6 + 7	LEHIGH ACRES	FL	33971
BRETTWESTON CORP	5580 8TH ST W STE 6 + 7	LEHIGH ACRES	FL	33971
BRETTWESTON CORP	5580 8TH ST W STE 6 + 7	LEHIGH ACRES	FL	33971
BRETTWESTON CORP	5580 8TH ST W STE 6 + 7	LEHIGH ACRES	FL	33971
RIVERA EDWIN + MIRIAM	3903 21ST ST W	LEHIGH ACRES	FL	33971
TORRES YORGEN	3905 21ST ST W	LEHIGH ACRES	FL	33971
KATZ JOSEPH D	PO BOX 1412	LEHIGH ACRES	FL	33970
LC RENTALS INC	575 PECK AVE	FORT MYERS	FL	33919
REKRAB INC	PO DRAWER 159	FORT MYERS	FL	33902

STRAP	O_NAME	O_ADDR1	O_ADDR2	O_CITY	O_STATE	O_ZIP	O_COUNTRY
2.24426E+16	CID OSCAR	1430 SW 90TH AVE		MIAMI	FL	33174	
2.24426E+16	HERNANDEZ VLADIMIR + MERCEDES	29238 ALABAMA RD		HOMESTEAD	FL	33033	
1.34425E+16							
2.14426E+16	UNITED SOUTHERN DEV GROUP INC	2700 NW 36TH TER		LAUDERDALE LAKES	FL	33311	
2.14426E+16	STEVEN CORPORATION OF NAPLES	5580 8TH ST W STE 6 + 7		LEHIGH ACRES	FL	33971	
2.14426E+16	AREVALO CARLOS HUMBERTO +	3935 21ST ST W		LEHIGH ACRES	FL	33971	
2.14426E+16	STEVEN CORPORATION OF NAPLES	5580 8TH ST W STE 6 + 7		LEHIGH ACRES	FL	33971	
2.14426E+16	JESSICA CORP	5580 8TH ST W STE 6 + 7		LEHIGH ACRES	FL	33971	
2.14426E+16	ROUSSEL ROBERT	3546 CYPRESS LN		PAULINA	LA	70763	
2.14426E+16	FREUND PHILLIP + JILL	4429 SCIOTO PKWY		POWELL	OH	43065	
2.14426E+16	JESSICA CORPORATION	5580 8TH ST W STE 6 + 7		LEHIGH ACRES	FL	33971	
2.14426E+16	CLARK DORIS J + ALFRED	290 HUNTINGTON DR		NAPLES	FL	34109	
2.14426E+16	CABRERA ARAMIS +	11295 SW 43RD ST		MIAMI	FL	33165	
2.14426E+16	STRICKLAND ANN	13300 SW 10TH PL		DAVIE	FL	33325	
2.14426E+16	BARATTA ROBERTO	1262 S MITCHELL ST		ARLINGTON HTS	IL	60005	
2.24426E+16	MURFEE BESSIE ROBERTSON	236 ALLEN AVE		PANAMA CITY	FL	32401	
2.24426E+16	DEFREITAS GERALDO	2177 SERVICE RD W		WEST BARNSTABLE	MA	2668	
2.24426E+16	PEREZ IVAN C TR	5821 TIMBER CREEK LN		MORRISTOWN	TN	37814	
2.24426E+16	CAMMERINO JOSEPH	44 CENTER ST		OGDENSBURG	NJ	7439	
2.24426E+16	MAURINE CARMIN + EMMANIE	3132 NW 122 TER		SUNRISE	FL	33323	
2.24426E+16	MENDEZ FRANCISCO	3325 54 AVE NE		NAPLES	FL	34120	
2.24426E+16	YBARRA MARIA	3824 23RD ST W		LEHIGH ACRES	FL	33971	
2.24426E+16	AMARO LUIS +	2208 CHRISTOPHER AVE N		LEHIGH ACRES	FL	33971	
2.24426E+16	MADUSSA LLC	12651 METRO PKWY STE 2		FORT MYERS	FL	33912	
2.24426E+16	BROWN TATIANA	3830 23RD ST W		LEHIGH ACRES	FL	33971	
2.24426E+16	SMITH TRAYEELAUDA	3832 23RD ST W		LEHIGH ACRES	FL	33971	
2.24426E+16	SYROTCHEN JAMES + JILL	3900 23RD ST W		LEHIGH ACRES	FL	33971	
2.24426E+16	DORN PAUL G	1735 BRANTLEY RD #103		FORT MYERS	FL	33907	
2.24426E+16	MALDONADO TEODORO + EUGENIA	3904 23RD ST W		LEHIGH ACRES	FL	33971	
2.24426E+16	MENZEL LLOYD A +	3906 23RD ST W		LEHIGH ACRES	FL	33971	
2.24426E+16	FERNANDEZ GLEYDIS	27970 QUINN ST		BONITA SPRINGS	FL	34135	
2.24426E+16	ORTEGA AGUSTIN +	2031 CHURCHILL AVE N		LEHIGH ACRES	FL	33971	
2.24426E+16	POWELL MARIE +	404 BAYSHORE DR		CAPE CORAL	FL	33904	
2.24426E+16	STEVEN CORPORATION OF NAPLES	5580 8TH ST W STE 6 + 7		LEHIGH ACRES	FL	33971	
2.24426E+16	ORTEGA ASNARDY + ROSAIDA	10000 NW 80 CT #2343		HIALEAH	FL	33016	
2.24426E+16	YOUNG WAVER LEE +	1430 VERONICA S SHOEMAKER BLVD		FORT MYERS	FL	33916	
2.24426E+16	COX MARTIN	300 ROLLINGOAKS DR #212		THOUSAND OAKS	CA	91361	
2.24426E+16	ALBUQUERQUE ISRAEL + ANA C	3918 22ND ST W		LEHIGH ACRES	FL	33971	
2.24426E+16	SPEICHER BARBARA L	3300 N LAKE SHORE DR #6C		CHICAGO	IL	60657	
2.24426E+16	SIERRA MIGUEL	14178 NW 88TH PL		HIALEAH	FL	33018	
2.24426E+16	TAMARIND LLC +	12651 METRO PKWY STE 2		FORT MYERS	FL	33912	
2.24426E+16	ABELLO VLADIMIR +	11290 NW 61ST ST		MIAMI	FL	33178	
2.24426E+16	STEVEN CORPORATION OF NAPLES	5580 8TH ST W STE 6 + 7		LEHIGH ACRES	FL	33971	
2.24426E+16	DOWNES LOUREEN +	509 SW 13TH ST		CAPE CORAL	FL	33991	
2.24426E+16	HUHN JUERGEN S +	5684 COLUMBUS RD		LOUISVILLE	OH	44641	
2.24426E+16	STEVEN CORPORATION OF NAPLES	5580 8TH ST W STE 6 + 7		LEHIGH ACRES	FL	33971	
2.24426E+16	LADWIG WILLIAM JOSEPH	7 ESQUESTRIAN CT		MANSFIELD	TX	76063	
2.24426E+16	TROMBETTA JAMES A	128 COUNTRY VIEW DR		MC KEES ROCKS	PA	15136	
2.24426E+16	JIMENEZ OTONIEL + MARGARITA R	320 ROCKLEDGE RD		MAHOPAC	NY	10541	
2.24426E+16	MORRISON JAMES E + SHERI-ANN W	30 E SLATE HILL RD		CARLISLE	PA	17013	
2.24426E+16	LADWIG WILLIAM JOSEPH	7 EQUESTRIAN CT		MANSFIELD	TX	76063	
2.24426E+16	BARATTA GEORGE P +	1065 PORT ORANGE WAY		NAPLES	FL	34120	
2.24426E+16	SLOYER SANDRA L	3817 23RD ST W		LEHIGH ACRES	FL	33971	
2.24426E+16	PENSCO TRUST COMPANY	450 SANSOME ST	14TH FLOOR	SAN FRANCISCO	CA	94111	
2.24426E+16	PENSCO TRUST COMPANY	5690 12TH AVE SW		NAPLES	FL	34116	
2.24426E+16	PENSCO TRUST COMPANY	450 SANSOME ST	14TH FLOOR	SAN FRANCISCO	CA	94111	
2.24426E+16	RAMRUP RAMCHAND	2834 NW 55TH AVE APT 1B		LAUDERHILL	FL	33313	
2.24426E+16	LLONART HECTOR	8803 NW 175TH ST		HIALEAH	FL	33018	
2.24426E+16	LIONART HECTOR	8803 NW 175TH ST		HIALEAH	FL	33018	
2.24426E+16	KOMATZ CATHY	14440 HICKORY FAIRWAY CT		FORT MYERS	FL	33912	
2.24426E+16	STEVEN CORPORATION OF NAPLES	5580 8TH ST W STE 6 + 7		LEHIGH ACRES	FL	33971	
2.24426E+16	DYSON BLAINE	17562 GILLETTE WAY		LAKEVILLE	MN	55044	
2.24426E+16	GUTIERREZ FRANCISCO L + ADA I	3678 CATHEDRAL COVE RD		JACKSONVILLE	FL	32217	
2.24426E+16	DUMONT JEAN DOMINQUE	775 NE 79TH ST STE A		MIAMI	FL	33138	
2.24426E+16	VALLEJO GUSTAVO A	2407 CLAUDE AVE N		LEHIGH ACRES	FL	33971	
2.24426E+16	EASTWOOD DOROTHY C	1334 VESPER DR		FORT MYERS	FL	33901	
2.24426E+16	JORDAN FINANCIAL LLP	480 S BEACH RD		HOBE SOUND	FL	33455	
2.24426E+16	BAYS TERRY L + MARIE E	7625 S CARLISLE ST		TERRE HAUTE	IN	47802	
2.24426E+16	WINIARSKI RONALD P + MARIA	35 HORNBINE RD		SWANSEA	MA	2777	
2.24426E+16	SPRADLIN THOMAS	11458 WATERFORD VILLAGE CT		FORT MYERS	FL	33913	
2.24426E+16	MADNI SYED M	2105 AMARGO WAY		NAPLES	FL	34119	
2.24426E+16	JARAMILLO RAFAEL A	3665 NE 167TH ST APT 205TH N		SUNNY ISLES BEACH	FL	33160	
2.24426E+16	PATTANY PRADIP M	251 CRANDON BLVD #723		KEY BISCAYNE	FL	33149	
2.24426E+16	MIAMI STAR TRUCK + PARTS INC	1880 GOLDEN GATE BLVD E		NAPLES	FL	34120	
2.24426E+16	MIAMI STAR TRUCK + PARTS INC	1880 GOLDEN GATE BLVD E		NAPLES	FL	34120	
2.24426E+16	MIAMI STAR TRUCK + PARTS INC	1880 GOLDEN GATE BLVD E		NAPLES	FL	34120	
2.24426E+16	MIAMI STAR TRUCK + PARTS INC	1880 GOLDEN GATE BLVD E		NAPLES	FL	34120	
2.24426E+16	MIAMI STAR TRUCK + PARTS INC	1880 GOLDEN GATE BLVD E		NAPLES	FL	34120	
2.24426E+16	BOWKER RANDALL FILOSA	1965 S OCEAN DR #6-N		HALLANDALE BEACH	FL	33009	
2.24426E+16	OHLRICH JAMES C +	4-796 RURAL DELIVERY G RT 2		DESHLER	OH	43516	

2.24426E+16	BADMAN KEITH H II	3902 22ND ST W	LEHIGH ACRES	FL	33971
2.24426E+16	LANTIGUA JULIO S	15820 SW 141ST CT	MIAMI	FL	33177
2.24426E+16	PEREZ MANOLO + LISETT	474 EAST 44TH ST	HIALEAH	FL	33013
2.24426E+16	GONZALEZ PAUL E +	12142 SAINT EMILION PL	PINEVILLE	NC	28134
2.24426E+16	IMPERIAL DEV INVESTORS GRP LLP	18115 35TH AVE N	PLYMOUTH	MN	55447
2.24426E+16	PATERNITI RONALD J JR	2620 MIDLAND DR	ERIE	PA	16506
2.24426E+16	GENET FAMILY LP #1	19080 NE 29TH AV	AVENTURA	FL	33180
2.24426E+16	HENRY CHINETTA	2019 CHURCHILL AVE N	LEHIGH ACRES	FL	33971
2.24426E+16	WESTPOINTS DEVELOPMENT LLC	1004 COLLIER CENTER WAY #100	NAPLES	FL	34110
2.24426E+16	PARKER WILLIAM J +	17 EDGEWOOD PL	HUNTINGTON STATION	NY	11746
2.24426E+16	HO STEVE + THU THU VU	2508 9TH ST W	LEHIGH ACRES	FL	33971
2.24426E+16	ONEILL LOTTIE J	962 CALLE ARAGON UNIT A	LAGUNA WOODS	CA	92637
2.24426E+16	BRETTWESTON CORP	5580 8TH ST W STE 6 + 7	LEHIGH ACRES	FL	33971
2.24426E+16	LUTTERMOSER CLARENCE R + ELLEN	8277 TOWER RD	SOUTH LYON	MI	48178
2.24426E+16	VOGEL MIRIAM R	308 MCWILLIAMS DR	NATRONA HEIGHTS	PA	15065
2.24426E+16	MADUSSA LLC	12651 METRO PKWY STE 2	FORT MYERS	FL	33912
2.24426E+16	MADUSSA LLC +	12651 METRO PKWY STE 2	FORT MYERS	FL	33912
2.24426E+16	MADUSSA LLC +	12651 METRO PKWY STE 2	FORT MYERS	FL	33912
2.24426E+16	MADUSSA LLC +	12651 METRO PKWY STE 2	FORT MYERS	FL	33912
2.24426E+16	MADUSSA LLC +	12651 METRO PKWY STE 2	FORT MYERS	FL	33912
2.24426E+16	MADUSSA LLC	12651 METRO PKWY STE 2	FORT MYERS	FL	33912
2.24426E+16	MEYER NATE +	12651 METRO PKWY	FORT MYERS	FL	33912
2.24426E+16	MADUSSA LLC	12651 METRO PKWY STE 2	FORT MYERS	FL	33912
2.24426E+16	THAMAVONG ONSA + KHAMPA	1312 WILDERNESS RUN DR	SAINT PAUL	MN	55123
2.24426E+16	LURIA DENNIS + SUSAN	640 KISSAH RD	PEEKSKILL	NY	10566
2.24426E+16	THAMAVONG ONSA + KHAMPA	1312 WILDERNESS RUN DR	SAINT PAUL	MN	55123
2.24426E+16	HILL WILBURN B + KATHRYN	2090 SWAN ST	SAN DIEGO	CA	92114
2.24426E+16	CUMMINGS STEPHEN P + ALICE L	766 W WASHINGTON AV	JACKSON	MI	49201
2.24426E+16	ABDELAHAD JOHN	500 ATLANTIC AVE #17D	BOSTON	MA	2210
2.24426E+16	STEVEN CORPORATION OF NAPLES	5580 8TH ST W STE 6 + 7	LEHIGH ACRES	FL	33971
2.24426E+16	GRIFFITHS KENNETH +	5941 NW 15TH ST	SUNRISE	FL	33313
2.24426E+16	VILLEGAS AMANDA	2102 CHRISTOPHER AVE N	LEHIGH ACRES	FL	33971
2.24426E+16	LEFEBURE KARY R	209 4TH AVE E	CRESCO	IA	52136
2.24426E+16	SCHUMACHER THOMAS + JUNE TR	6052 MICHAEL DR	BROOK PARK	OH	44142
2.24426E+16	ADAM LAND INVESTMENTS LLC	308 E 72ND ST #9D	NEW YORK	NY	10021
2.24426E+16	RODILES JAIME GONZALEZ	2100 CHRISTOPHER AVE N	LEHIGH ACRES	FL	33971
2.24426E+16	BACHMANSKY STELLA +	3-45 26TH ST	FAIR LAWN	NJ	7410
2.24426E+16	PCHOLINSKI THOMAS + MARY ANN	14721 GEORGETOWN CT	SHELBY TOWNSHIP	MI	48315
2.24426E+16	MADUSSA LLC +	12651 METRO PKWY STE 2	FORT MYERS	FL	33912
2.24426E+16	SHORTER CLAUDETTE	5967 NW 25TH COURT	SUNRISE	FL	33313
2.24426E+16	MADUSSA LLC +	12651 METRO PKWY STE 2	FORT MYERS	FL	33912
2.24426E+16	MADUSSA LLC +	12651 METRO PKWY STE 2	FORT MYERS	FL	33912
2.24426E+16	YAMAMOTO GLEN + ERLINDA S	11815 MAPLE CREST ST	MOORPARK	CA	93021
2.24426E+16	MADUSSA LLC +	12651 METRO PKWY STE 2	FORT MYERS	FL	33912
2.24426E+16	REAL ESTATES SOLUTIONS +	8220 EAST APPALOOSA TRAIL	SCOTTSDALE	AZ	85258
2.24426E+16	MADUSSA LLC	12651 METRO PKWY STE 2	FORT MYERS	FL	33912
2.24426E+16	CABRERA SAMIR	8951 RIVER PALM CT	CAPE CORAL	FL	33904
2.24426E+16	MADUSSA LLC +	12651 METRO PKWY STE 2	FORT MYERS	FL	33912
2.24426E+16	MYER CHARLES F + DOREEN	9564 CEDAR RAIL WAY	ELK GROVE	CA	95624
2.24426E+16	POWELL RUPERT C	812 EUCLID AVE	LEHIGH ACRES	FL	33936
2.24426E+16	GONZALEZ-MARTINEZ ARMANDO	563 DEERE PARK CIR # 405	BARTLETT	IL	60103
2.24426E+16	CKR PROPERTIES LLC	5260 S LANDINGS DR #1706	FORT MYERS	FL	33919
2.24426E+16	DRUE CORPORATION	5580 8TH ST W STE 6 + 7	LEHIGH ACRES	FL	33971
2.24426E+16	MADUSSA LLC	12651 METRO PKWY STE 2	FORT MYERS	FL	33912
2.24426E+16	MADUSSA LLC	12651 METRO PKWY STE 2	FORT MYERS	FL	33912
2.24426E+16	MADUSSA LLC	12651 METRO PKWY STE 2	FORT MYERS	FL	33912
2.24426E+16	MADUSSA LLC	12651 METRO PKWY STE 2	FORT MYERS	FL	33912
2.24426E+16	MADUSSA LLC	12651 METRO PKWY STE 2	FORT MYERS	FL	33912
2.24426E+16	MADUSSA LLC	12651 METRO PKWY STE 2	FORT MYERS	FL	33912
2.24426E+16	VIANA JACQUELINE	6361 SW 138TH PL	MIAMI	FL	33183
2.24426E+16	DRUE CORPORATION	5580 8TH ST W STE 6 + 7	LEHIGH ACRES	FL	33971
2.24426E+16	K HOVNANIAN FIRST HOMES LLC	10 HIGHWAY 35	RED BANK	NJ	7701
2.24426E+16	GRECO CARL +	3949 EVANS AVE STE 403	FORT MYERS	FL	33901
2.24426E+16	GORDON VIOLET ANNE	1040 OVERLAND LN	LINCOLN	CA	95648
2.24426E+16	STEVEN CORPORATION OF NAPLES	5580 8TH ST W STE 6 + 7	LEHIGH ACRES	FL	33971
2.24426E+16	DIAZ MARTA E +	6345 SW 138TH CT APT 120	MIAMI	FL	33183
2.24426E+16	ARTEAGA WILSON	7155 W 3RD CT	HIALEAH	FL	33014
2.24426E+16	DOBIS JOSEPH G + HAZEL H	555 ATLANTA ST	SAGINAW	MI	48604
1.84426E+16	TIITF/AGENCY FOR PERSONS WITH	3900 COMMONWEALTH BLVD	TALLAHASSEE	FL	32399
1.84426E+16	STERLING LAMBERT A	6181 NEAL RD	FORT MYERS	FL	33905
18442600000011	HUBBARD RICHARD L + RITA S	6170 NEAL RD	FORT MYERS	FL	33905
1.84426E+16	CRAWFORD ARNOLD + DIANE	6200 NEAL RD	FORT MYERS	FL	33905
1.84426E+16	LATOURETTE NICHOLAS +CHRISTINE	6271 NEAL RD	FORT MYERS	FL	33905
18442600000011	GOUNLEY MARTIN W JR +	6231 NEAL RD	FORT MYERS	FL	33905
1.84426E+16	BLAKE RANDY J + CELESTE A	6250 NEAL RD	FORT MYERS	FL	33905
1.84426E+16	CLARY JESSE E + PATRICIA A	PO BOX 36	RICHMOND DALE	OH	45673
1.84426E+16	WAITE ROBERT S +	6331 EASTWOOD ACRES RD	FORT MYERS	FL	33905
1.84426E+16	LEITNER WILLIAM D	6331 WESTWOOD ACRES RD	FORT MYERS	FL	33905
1.84426E+16	ESPINOSA BRENDA J	6330 WESTWOOD ACRES RD	FORT MYERS	FL	33905
1.84426E+16	LATOURETTE NICHOLAS +CHRISTINE	6271 NEAL RD	FORT MYERS	FL	33905
1.84426E+16	TRUJILLO MIGUEL +	6970 PANGOLA RD	FORT MYERS	FL	33905

1.94426E+16	BLEVINS JAMES D JR	7200 NEAL RD	FORT MYERS	FL 33905
1.94426E+16	WADDELL CATHY R +	7261 NEAL RD	FORT MYERS	FL 33905
19442600000010	MORRISSEY KEVIN + DONNA	7240 NEAL RD	FORT MYERS	FL 33905
1.94426E+16	FERGUSON SANDRA K	12350-4 WOODROSE CT	FORT MYERS	FL 33907
1.94426E+16	BERTSCH JOHN L	7330 NEAL RD	FORT MYERS	FL 33905
2.34426E+16	DIAZ MANUEL	3402 25TH ST W	LEHIGH ACRES	FL 33971
2.34426E+16	MILLER CLINTON + JOY P EST TR	3361 GOLDSMITH ST	SAN DIEGO	CA 92106
2.34426E+16	RAMRUP HANSRAM	3115 N PALM AIRE DR	POMPANO BEACH	FL 33069
2.34426E+16	JAFRI MUHAMMAD + MAHAMUNIR	17240 NORTH WAY CIR	BOCA RATON	FL 33496
2.34426E+16	JANVIER LYDIE	1021 NW 155TH TER	PEMBROKE PINES	FL 33028
2.34426E+16	MERCEDES HOMES INC	7370 COLLEGE PKWY #201	FORT MYERS	FL 33907
2.34426E+16	GAREY EVERETT	1610 PARKVIEW DR	GRAND ISLAND	NE 68801
2.34426E+16	INNOCENT RONEY + NAOMIE	120 10TH ST	WEST HARTFORD	CT 6119
2.34426E+16	RIVERA ANNA MARIE + JOSE	9201 SW 138TH PL	MIAMI	FL 33186
2.34426E+16	SPINALI J J + FRANCES	1858 HILLSDALE RD	EL CAJON	CA 92019
2.34426E+16	HOLLOWAY STEVEN A	6809 PETERS PATH	COLLEYVILLE	TX 76034
2.34426E+16	MARTINEZ JOSE G + YORDANKA	3315 25TH ST W	LEHIGH ACRES	FL 33971
2.34426E+16	BYRD THOMAS G SR	7070 WATTS RD	FORT MYERS	FL 33905
2.34426E+16	ALBRECHT ALLEN A + MARTHA A	17110 SW 62ND ST	FT LAUDERDALE	FL 33331
2.34426E+16	JONES MARK E TR +	3790 MT ARIANE DR	SAN DIEGO	CA 92111
2.34426E+16	JONES MARK E TR +	3790 MT ARIANE DR	SAN DIEGO	CA 92111
2.34426E+16	JONES MARK E TR +	3790 MT ARIANE DR	SAN DIEGO	CA 92111
2.34426E+16	PAEZ NELSON + MADAY	4726 31 PL SW	NAPLES	FL 34116
2.34426E+16	JAFRI MUHAMMAD + MAHAMUNIR	299 W CAMINO REAL	BOCA RATON	FL 33432
2.34426E+16	MERCEDES HOMES INC	7370 COLLEGE PKWY #201	FORT MYERS	FL 33907
2.34426E+16	MOLLINER JOSE L + HILDA	540 PLOVER AVE	MIAMI SPRINGS	FL 33166
2.34426E+16	LAURENT PIERRE +	3827 17TH ST W	LEHIGH ACRES	FL 33971
2.34426E+16	SLOAN P H + ISABELLE	225 S 6TH ST	TOOELE	UT 84074
2.34426E+16	BARBOSA JOHN + ROSA	173 1ST AVE	NEWARK	NJ 7107
2.34426E+16	VERNON JAMES D	20 CHEYENNE COVE	SAVANNAH	TN 38372
2.34426E+16	RUIZ MERCEDES V	1517 SW 13TH TER	CAPE CORAL	FL 33991
2.34426E+16	VESPIA ELAINE M +	155 SHIPPEETOWN RD	EAST GREENWICH	RI 2818
2.34426E+16	CESZYK DORIS I	4434 PERSHING AVE	DOWNERS GROVE	IL 60515
2.34426E+16	DIAZ ASTRID Y +	1915 VENICE AVE N	LEHIGH ACRES	FL 33971
2.34426E+16	PLACKER ROBERT M +	PO BOX 400716	HESPERIA	CA 92340
2.24426E+16	POWELL MAUREEN EST +	812 EUCLID AVE	LEHIGH ACRES	FL 33936
2.24426E+16	K HOVNANIAN FIRST HOMES LLC	10 HIGHWAY 35	RED BANK	NJ 7701
2.24426E+16	NESMITH FRED + ROSA LEE	825 DECATUR ST NE	WASHINGTON	DC 20017
2.24426E+16	RODRIGUEZ AURELIO + NOEMY	2002 SW 15TH AVE	CAPE CORAL	FL 33991
2.24426E+16	GUBICS EDWARD JAMES 1/2 INT +	20055 COLE ST	TRENTON	MI 48183
2.24426E+16	QUESADA ELIESER + OLGA	17400 NW 68TH AVE APT 116	HIALEAH	FL 33015
2.24426E+16	TAYLOR G + MARY	730 N ACACIA AV	RIALTO	CA 92376
2.24426E+16	SANCHEZ LUZ CELENIA	10721 GLADIOLUS DR	FORT MYERS	FL 33908
2.24426E+16	TRIMINO JAMILET	8425 SW 56TH ST	MIAMI	FL 33155
2.24426E+16	SANCHEZ ANGEL L	10851 GLADIOLUS DR	FORT MYERS	FL 33908
2.24426E+16	DEMOSTHENE ANNA	3230 THOMPSON DR APT C	NAPLES	FL 34112
2.24426E+16	POTEAU MAXI	3330 NW 200TH ST	OPA LOCKA	FL 33056
2.24426E+16	BURKE JOSEPH H + SHIRLEY E TR	108 SAUNDERS DR	VALLEJO	CA 94591
2.24426E+16	ROBERTSON BETTY J +	1499 BRIDGESTONE DR	LAWRENCEVILLE	GA 30045
2.24426E+16	RODRIGUEZ CLAUDIA CAROLINA	4547 PINE ISLAND RD NW # 372	MATLACHA	FL 33993
2.24426E+16	TARRAGO OSCAR + BLANCA LIDIA	3025 49TH ST SW	NAPLES	FL 34116
2.24426E+16	BENNETT DONALD L	53 HADDAM PLACE WEST	WESTERVILLE	OH 43081
2.24426E+16	DEMOSTHENE ANNA	3230 THOMASSON DR APT C	NAPLES	FL 34112
2.24426E+16	EMERALD VISTAS LLC	9901 EL GRECO CIR	BONITA SPRINGS	FL 34135
2.24426E+16	DVORAK CHARLES	4004 JOHNSON ST	CRYSTAL LAKE	IL 60014
2.24426E+16	DONATELLI SUSAN	2261 W 1ST ST	BROOKLYN	NY 11223
2.24426E+16	FRIEDMAN ROBERT +	125 PEAK RD	STONE RIDGE	NY 12484
2.24426E+16	DSD HOMES INC	5580 8TH ST W STE 6 + 7	LEHIGH ACRES	FL 33971
2.24426E+16	BLANCO CARLOS G + MARTHA H	1234 GOLDEN CANE DR	WESTON	FL 33327
2.24426E+16	LEMOS LAZARO M	19721 NW 57CT	HIALEAH	FL 33015
2.24426E+16	PENTE ANGELA +	2286 9TH ST	WYANDOTTE	MI 48192
2.34426E+16	WHITE NERY	5202 BEAUTY ST	LEHIGH ACRES	FL 33971
2.34426E+16	SIMITOSKI GEORGE + BARBARA	8036 SIMIT LN	GIRARD	PA 16417
2.24426E+16	LOTS OF LAND LLC	14980 SW 15TH LN	MIAMI	FL 33194
2.24426E+16	COMMISO DOMINICK +	8602 BANEBERRY CT	TAMPA	FL 33637
2.24426E+16				
2.24426E+16	HOLNESS KEITH D	PO BOX 190483	FORT LAUDERDALE	FL 33319
2.24426E+16	TURNER RICHARD LEE	1931 WANDA AVE N	LEHIGH ACRES	FL 33971
2.24426E+16	DEALMEIDA LEONEL TR	PO BOX 3462	N FT MYERS	FL 33918
2.24426E+16	EADER KAREN A PER REP	PO BOX 191	SPENCERVILLE	MD 20868
2.24426E+16	MALEC RONALD W + ESTHER	3143 ROOSEVELT ST	HAMTRAMCK	MI 48212
2.34426E+16	GOMES MARIA DA GRACA	187 BELMONT AVE	PLAINFIELD	NJ 7060
2.34426E+16	AFFORDABLE LEHIGH BUILDERS INC	4484 SW 34TH ST	ORLANDO	FL 32811
2.24426E+16	BRANDEIS JODI N +	850 HARRISON ST	HOLLYWOOD	FL 33019
2.24426E+16	CARRILLO LEONEL + ANAY	4124 32ND AV	ST PETERSBURG	FL 33713
2.24426E+16	AMBRALLY CALVIN +	8942 204TH ST	HOLLIS	NY 11423
2.24426E+16	FONTAINE NICOLE	10093 POPPY HILL DR	FORT MYERS	FL 33966
2.24426E+16	MORRIS JAMES S + SAMANTHA B TR	5 JACKSON AVE	LEHIGH ACRES	FL 33972
2.24426E+16	PEGUERO ALFIDA I	1990 W 56TH ST #113	HIALEAH	FL 33012
2.24426E+16	DIMOLA MICHAEL +	159 VAN WYCK RD	BLAUVELT	NY 10913
2.24426E+16	KELLY RHONE N	1566 SW 105TH AVE	PEMBROKE PINES	FL 33025

2.34426E+16 SAREM INVESTMENTS INC	12711 MEADOW PINE LN		FORT MYERS	FL	33913
2.34426E+16 SAADA ABE	2025 TYLER ST		HOLLYWOOD	FL	33020
2.34426E+16 GARZA JONATHAN + CHERYL	3212 24TH ST W		LEHIGH ACRES	FL	33971
2.34426E+16 ZIMMERMAN DAVID H + IRIS N	3214 24TH ST W		LEHIGH ACRES	FL	33971
2.34426E+16 NELSON SHANON	3216 24TH ST W		LEHIGH ACRES	FL	33971
2.34426E+16 MCCORKLE ALICIA B	3218 24TH ST W		LEHIGH ACRES	FL	33971
2.34426E+16 MIHELIC JACK P	4089 REDBIRD CIR		SARASOTA	FL	34231
2.34426E+16 FLYNN JOHN F + DARLENE L	10 ALLEGHENY CT		BOLINGBROOK	IL	60440
2.34426E+16 GERMAIN FRANTZ + WESNIE	3304 24TH ST W		LEHIGH ACRES	FL	33971
2.34426E+16 SPENCER SAMUEL + GLADYS	18900 NW 7TH AVE		MIAMI	FL	33169
2.34426E+16 HILL JOAN D TR	28 DICKINSON RD		DARIEN	CT	6820
2.34426E+16 SW FLORIDA LAND CO	26396 NADIR RD #505		PUNTA GORDA	FL	33983
2.34426E+16 HILL JOAN D TR	30 FAIRFIELD AVE		DARIEN	CT	6820
2.34426E+16 HINES GERARD M + CLARA L	845 SUNSET VIEW CT		MELBOURNE	FL	32940
2.34426E+16 JENNINGS ROSE	482 BROAD ST LOT #13		BRISTOL	CT	6010
2.34426E+16 SOUTHWEST IMPORTS INC	PO BOX 2234		NAPLES	FL	34106
2.34426E+16 REIMEN MIKE	8033 NEILSEN RD		TINLEY PARK	IL	60477
2.34426E+16 SWEARINGEN JOHN C	17240 NORTH WAY CIR		BOCA RATON	FL	33496
2.34426E+16 FERRER REINALDO + ANNA	3403 25TH ST W		LEHIGH ACRES	FL	33971
2.34426E+16 BROWNE CHRISTOPHER W TR	18381 PINE NUT CT		LEHIGH ACRES	FL	33936
2.34426E+16 VANNESS RODNEY D	3407 25TH ST W		LEHIGH ACRES	FL	33971
2.34426E+16 DELLOPHINE ELAINE +	3409 25TH ST W		LEHIGH ACRES	FL	33971
2.34426E+16 GARCIA GUILLERMO +	3411 25TH ST W		LEHIGH ACRES	FL	33971
2.34426E+16 LANDQUEST OF SWFL LLC	7575 PELICAN BAY BLVD #1603		NAPLES	FL	34109
2.34426E+16 ADAMS HOMES OF NW FLORIDA INC	3000 GULF BREEZE PKWY #229		GULF BREEZE	FL	32563
2.34426E+16 VELAZQUEZ JUAN A	3410 23RD ST W		LEHIGH ACRES	FL	33971
2.34426E+16 CAPE-AMERICAN INC	3620 COLONIAL BLVD STE 230		FORT MYERS	FL	33912
2.34426E+16 MADRUGA DIGNA +	10120 SW 3RD ST		MIAMI	FL	33174
2.34426E+16 BRETTWESTON CORP	5580 8TH ST W STE 6 + 7		LEHIGH ACRES	FL	33971
2.34426E+16 MADRUGA DIGNA +	10120 SW 3RD ST		MIAMI	FL	33174
2.34426E+16 BLASIO ANTHONY + BERNADETTE	SHAPE AMER H S	CMR 451 BOX 286	APO	AE	9708
2.34426E+16 NELSON KELLY G SR +	RR 4 BOX 83		HURRICANE	WV	25526
2.34426E+16 WILLIAMS DEAN + DEBORAH D	3420 23RD ST W		LEHIGH ACRES	FL	33971
2.34426E+16 CERA ROBERTA J	1141 ROE AVE		POINT PLEASANT BORO	NJ	8742
2.34426E+16 PODKULSKI RONALD J + DEBRA J	9604 MCVICKER AVE		OAK LAWN	IL	60453
2.34426E+16 ELMURR JOHNNY	5935 WINDWARD CT		LEWIS CENTER	OH	43035
2.34426E+16 KURIAN SINDHU K +	4072 NW 88TH AVE #206		SUNRISE	FL	33351
2.34426E+16 GOSS RICK +	1736 UNICE AVE N		LEHIGH ACRES	FL	33971
2.34426E+16 VANDIVIER JEANNE S	9851 LOGAN LN		FISHERS	IN	46038
2.34426E+16 TEN BROECK G H 1/2 +	PO BOX 683		UNION	ME	4862
2.34426E+16 PEREYRA VICTOR V +	11390 SW 58TH TER		MIAMI	FL	33173
2.34426E+16 POPOVSKY ELEANOR +	3317 HARVARD PL		GRANITE CITY	IL	62040
2.34426E+16 CORAL LEE PROPERTIES INC	PO BOX 100246		CAPE CORAL	FL	33910
2.34426E+16 JAFRI MUHMMAD +	17240 NORTH WAY CIR		BOCA RATON	FL	33496
2.34426E+16 LOPEZ ULISES +	8180 W 28TH ST #207		HIALEAH	FL	33018
2.34426E+16 STEWART GARY M + DINAH	13463 JAMUL DR		JAMUL	CA	91935
2.34426E+16 FUTURE FLORIDA HOMES LLC	PO BOX 101156		CAPE CORAL	FL	33910
2.34426E+16 ABREU LUIS	6704 SW 25TH TER		MIAMI	FL	33155
2.34426E+16 MITCHELL WILBERT G ETAL T/C	4201 GRANVILLE BLVD		NASHVILLE	TN	37207
2.34426E+16 DSD HOMES INC	5580 8TH ST W STE 6 + 7		LEHIGH ACRES	FL	33971
2.34426E+16 ROSSI JOHN A + GRACE	2010 CROW TRL		LONG POND	PA	18334
2.34426E+16 REED DEVELOPMENT COMPANY	5130 MAIN ST STE 6		NEW PORT RICHEY	FL	34652
2.34426E+16 PANDOLFO ANGELO	PO BOX 496		WEST YARMOUTH	MA	2673
2.34426E+16 WADE JO ANN	2084 WATERTON RIVERS DR		HENDERSON	NV	89044
2.34426E+16 PHIPPS DWIGHT V + JACQUELINE	1921 SUNNILAND BLVD		LEHIGH ACRES	FL	33971
2.34426E+16 HALL CAROLYN JOAN TR	1805 N WATERFIELD VILLAGE CT		BLUE SPRINGS	MO	64014
2.34426E+16 BERNARD L E + CHERYL L	8920 BOBBY DR		MIDDLETOWN	OH	45042
2.34426E+16 CLOUSE JUSTIN J	13447 3RD ST		FORT MYERS	FL	33905
2.34426E+16 GARFOOT LOUISE J	E14141 PACIFIC RD		MERRIMAC	WI	53561
2.34426E+16 SHEARER JOHN S + CRYSTAL M	1729 UNICE AVE N		LEHIGH ACRES	FL	33971
2.34426E+16 DELGADO MARLENE +HUMBERTO 50%+	6881 W 36TH AVE #101		HIALEAH	FL	33018
2.34426E+16 HERNANDEZ CARILYN +	8806 NW 109TH TER		HIALEAH GARDENS	FL	33018
2.34426E+16 PLACKER ROBERT M + OLITTA J	PO BOX 400716		HESPERIA	CA	92340
2.34426E+16 DIAZ EDELMIRO G + ALEJANDRA C	2640 12 AVE NE		NAPLES	FL	34120
2.24426E+16 PANGILINAN EDGARDO R + THELMA	24815 STONEGATE LN		LAGUNA NIGUEL	CA	92677
2.24426E+16 TAYLOR SHEILA +	12365 MOUNT HERMAN RD		ASHLAND	VA	23005
2.24426E+16 LEHIGH ACRES LOT OWNERS ASSN	PO BOX 1590		NEW SMYRNA BEACH	FL	32170
2.24426E+16 LANDWEHR URBAN M + ROSE L TR	2004 S WILLOW LAKE RD		HALSTEAD	KS	67056
2.24426E+16 GARCIA YOSVANYS +	1725 W 60TH ST		HIALEAH	FL	33012
2.24426E+16 SAA DANIEL	2600 NW 25TH AVE # 1409		MIAMI	FL	33142
2.24426E+16 MUDD THOMAS L + DOROTHY L	5608 TALL OAKS CT		LOUISVILLE	KY	40214
2.24426E+16 MONTEREY CUSTOM HOMES LLC	2325 HERITAGE GREENS DR		NAPLES	FL	34119
2.24426E+16 OLYMBIC DEVELOPMENT CORP	19201 COLLINS AVE #819		NORTH MIAMI BEACH	FL	33160
2.24426E+16 FUMEGA ROBERT	76 HAVILAND DR		TRUMBULL	CT	6611
2.24426E+16 PEREZ MAXIMO +	4104 6TH ST		LEHIGH ACRES	FL	33971
2.24426E+16 AFFORDABLE LEHIGH BUILDERS INC	4484 SW 34TH ST		ORLANDO	FL	32811
2.24426E+16 RETAJCZYK LAUREL	13 SPRUCE RUN RD		CLINTON	NJ	8809
2.24426E+16 GRAU STEVEN C	1920 WANDA AVE N		LEHIGH ACRES	FL	33971
2.24426E+16 MELCHOR ENRIQUE +	2249 RIVER RIDGE RD		FORT MYERS	FL	33905
2.24426E+16 OLYMBIC DEVELOPMENT CORP	19201 COLLINS AVE #819		NORTH MIAMI BEACH	FL	33160
2.24426E+16 NASIR MOHAMMED +	PO BOX 26928		TAMARAC	FL	33320

2.24426E+16	DAVIS CLAUDE E SR +	360 N CLOVER DR	NEW CASTLE	IN 47362
2.34426E+16	RJT HOLDINGS INC	20531 SW 50TH PL	SW RANCHES	FL 33332
2.34426E+16	SALMERON PEDRO M +	2505 SUNNILAND BLVD	LEHIGH ACRES	FL 33971
2.34426E+16	CIPRIANO CARMELINA	14 ANN ST	WEST HARRISON	NY 10604
2.34426E+16	ENGLAND JUANITA	3305 24TH ST W	LEHIGH ACRES	FL 33971
2.34426E+16	FRANCIAMORE JOSEPHENE	51 PARK RIDGE AVE	NEW ROCHELLE	NY 10805
2.34426E+16	ENGLAND ERIC J +	3309 24TH ST W	LEHIGH ACRES	FL 33971
2.34426E+16	GIL NIURKA +	3311 24TH ST W	LEHIGH ACRES	FL 33971
2.34426E+16	FESTINO RAYMOND + ANTOINETTE	116 BEACON AVE	JERSEY CITY	NJ 7306
2.34426E+16	GARCIA ROBERTO + SYLVIA	5573 LANDOVER BLVD	SPRING HILL	FL 34609
2.34426E+16	DIAZ WILLIAM + VICTORIA	3317 24TH ST W	LEHIGH ACRES	FL 33971
2.34426E+16	FORCHIN LORNA E	806 SE 33RD ST	CAPE CORAL	FL 33904
2.34426E+16	NURSE STEVEN J + ANGELETT M	1838 MORNING SUN LN	NAPLES	FL 34119
2.34426E+16	MCDONALD STANLEY L	3503 25TH ST W	LEHIGH ACRES	FL 33971
2.34426E+16	LI LUZ	3611 CROOKS RD APT 6	ROYAL OAK	MI 48073
2.34426E+16	JOSEPH BARBARA + ESMOND	795 NW 186TH DR	MIAMI	FL 33169
2.24426E+16	BRICE JEAN BERNARD	2001 CRAWFORD AVE N	LEHIGH ACRES	FL 33971
2.24426E+16	RYCK GEORGE E +	2409 30TH ST	COLUMBUS	NE 68601
2.24426E+16	CARLTON RONALD + LINDA	8769 VIA GRANDE E	WELLINGTON	FL 33414
2.24426E+16	GOOD JUNE R	2391 ROYAL AVE	BERKLEY	MI 48072
2.24426E+16	RUSSO MICHAEL ANTHONY +	2040 DECATUR AVE	NORTH BELLMORE	NY 11710
2.24426E+16	SORLIE O J + F LILA	2916 S GRAHAM ST	SEATTLE	WA 98108
2.24426E+16	CRUZ ERNESTO	1520 NE 2ND TER	CAPE CORAL	FL 33904
2.24426E+16	OTTO ELMER W	PO BOX 1683	VALRICO	FL 33595
2.24426E+16	VANROSSUM JEFFREY J + CARLA M	WEST 3052 MCAFEE ROAD	MARKESAN	WI 53946
2.24426E+16	POWELL MARCELLA L RICHIE +	117 14 204TH ST	SAINT ALBANS	NY 11412
2.24426E+16	ARP KENNETH + DEE TR	4222 E BROWN RD EST #8	MESA	AZ 85205
2.24426E+16	MOORE A D + ESTHER	4730 E 143RD ST	CLEVELAND	OH 44128
2.24426E+16	HALL JAMES W + JOAN L TR	302 E MESCALERO RD	ROSWELL	NM 88201
2.24426E+16	GUBICS EDWARD JAMES 1/2 INT +	20055 COLE ST	TRENTON	MI 48183
2.24426E+16	SANCHEZ LUZ CELENIA	10721 GLADIOLUS DR	FORT MYERS	FL 33908
2.24426E+16	WILSON JOHN R + LAURA L	4887 DOANE HWY	POTTERVILLE	MI 48876
2.24426E+16	SHEW E STANLEY +	1901 E HAZEL BLUFF RD	CLINTON	IN 47842
2.24426E+16	WILKINS LLOYD G + SANDRA L	2001 COY AVE N	LEHIGH ACRES	FL 33971
2.34426E+16	BROWN VINNOREA	9743 NW 37TH ST	SUNRISE	FL 33351
2.34426E+16	NARANJO RUBEN +	3600 4TH ST SW	LEHIGH ACRES	FL 33971
2.34426E+16	TORRES TELVIA J +	3417 25TH ST W	LEHIGH ACRES	FL 33971
2.34426E+16	CHIPPERFIELD ALAN	PO BOX 1022	LEHIGH ACRES	FL 33970
2.34426E+16	PAZ AMILCAR +	5424 27TH ST SW	NAPLES	FL 34116
2.34426E+16	BREAU CATHERINE M +	34 N PARIS RD	WEST PARIS	ME 4289
2.34426E+16	ROUSE CECELIA I	208 N HORTON AV	FULLERTON	CA 92833
2.34426E+16	PATTON A C + BLANCHE J	11030 RUSSWOOD CIR	DALLAS	TX 75229
2.34426E+16	JEROME EVALY NEISTEIN	111 DEER LAKE RD #111	DEERFIELD	IL 60015
2.34426E+16	SPENCER APRIL	3219 24TH ST W	LEHIGH ACRES	FL 33971
2.34426E+16	BAPTISTA JORGE + JANICE	3904 TRACEWOOD LN	BOYNTON BEACH	FL 33436
2.34426E+16	SWANSON MATTHEW	3470 PINE HAVEN CIR	BOCA RATON	FL 33431
2.34426E+16	LYTLE CECILIA	4786 JORDAN AVE	LEHIGH ACRES	FL 33971
2.34426E+16	MARE GROUP	480 W 83RD ST	HIALEAH	FL 33014
2.34426E+16	KSHETRAPAL SUBHASH	8450 RIVIERA AVE	FORT MYERS	FL 33919
2.34426E+16	GOSS RICK +	326 ROBERT AVE	LEHIGH ACRES	FL 33972
2.34426E+16	CKR PROPERTIES LLC	5260 S LANDINGS DR #1706	FORT MYERS	FL 33919
2.34426E+16	BEARDSLEY GLENDA S TR	2360 19TH ST SW	NAPLES	FL 34117
2.34426E+16	GRAY R D + SANDRA I	408 T ST SE	TUMWATER	WA 98501
2.34426E+16	ADAMS HOMES OF NW FLORIDA INC	3000 GULF BREEZE PKWY #229	GULF BREEZE	FL 32563
2.34426E+16	GRAY BILLY G	8452 S INDIANA AVE	CHICAGO	IL 60619
2.34426E+16	CLEMENT ROBERT + BARBARA	1226 ELLIOTT ST	PARK RIDGE	IL 60068
2.34426E+16	SASS LLC	530 PEACHTREE DR	SANIBEL	FL 33957
2.34426E+16	PALOMO ABILIO + IVONNE	7001 W 35 AVE U#259	HIALEAH	FL 33018
2.34426E+16	LAFRANCE PRAD + AMARANTE	8700 N 50TH ST APT 1336	TAMPA	FL 33617
2.34426E+16	OREILLY TERRIE	208 HIGH MEADOW LN	MYSTIC	CT 6355
2.34426E+16	SILVA JOSE + ZULEMA	3402 23RD ST W	LEHIGH ACRES	FL 33971
2.34426E+16	ALMARAL-HUTTIG CELESTE ROSE +	439 NE 112TH ST	MIAMI	FL 33161
2.34426E+16	RILEY ANNE MARIE	5181 CORTE PLAYA SAN JUAN	SAN DIEGO	CA 92124
2.34426E+16	AHMED WAQAR +	18145 ADAMS CIR	FORT MYERS	FL 33913
2.34426E+16	GUTIERREZ MICHAEL +	3409 26TH ST W	LEHIGH ACRES	FL 33971
2.34426E+16	ERSKINE CORDELL	96 MONTGOMERY AVE	IRVINGTON	NJ 7111
2.34426E+16	COSENZA STEVE + TERESA	9701 FOXHALL WAY #6	ESTERO	FL 33928
2.34426E+16	BOROSKI EUGENE + PATTI R	5040 ROBINSONG RD	SARASOTA	FL 34233
2.34426E+16	SAADA ABE	2025 TYLER ST	HOLLYWOOD	FL 33020
2.34426E+16	SAADA ABE	2025 TYLER ST	HOLLYWOOD	FL 33020
2.34426E+16	KENDRICK IVYLYN +	811 N 68TH AVE	HOLLYWOOD	FL 33024
2.34426E+16	RAMRUP SOMMATTIE	2834 NW 55TH AVE APT 1B	LAUDERHILL	FL 33313
2.34426E+16	ALMONOR BETTY + RAYMOND JR	3302 25TH ST W	LEHIGH ACRES	FL 33971
2.34426E+16	HOMEBOYZ INVESTMENTS INC	2660 HOLLYWOOD BLVD	HOLLYWOOD	FL 33020
2.34426E+16	GAVIN LORI	535 RABBIT RUN RD	NAPLES	FL 34120
2.34426E+16	SNELL KELVIN	535 RABBIT RUN RD	NAPLES	FL 34120
2.34426E+16	MARSH CHERYL J	3310 W 25TH ST	LEHIGH ACRES	FL 33971
2.34426E+16	LAPOINTE LENA TR	3018 ALDORO AVE	SPRING HILL	FL 34609
2.34426E+16	WAGEHEIM RICHARD L	432 N FIG TREE LN	PLANTATION	FL 33317
2.34426E+16	PINO DAMARYS +	3316 25TH ST W	LEHIGH ACRES	FL 33971
2.34426E+16	ALBERS DARWIN DEE	2063 GRAMERCY CIR	ATLANTA	GA 30341

2.34426E+16 LEMIEUX SCOTT R	9955 CLEVELAND ST	NUNICA	MI	49448
2.34426E+16 BYRNE ARTHUR F III	1917 VENICE AVE N	LEHIGH ACRES	FL	33971
2.34426E+16 CADET DENISE	13211 SW 19TH DR	MIRAMAR	FL	33027
2.34426E+16 FRAMPTON MAX G TR +	4066 S 5200 W	SALT LAKE CITY	UT	84120
2.34426E+16 THOMPSON SANDRA S	1403 WABASH AVE	ROCHESTER	IN	46975
2.34426E+16 BLACK MARGARET	3006 AVENUE B	COUNCIL BLUFFS	IA	51501
2.34426E+16 ADAMS TODD M	507 CAMERON ST	ALEXANDRIA	VA	22314
2.34426E+16 DAUGHERTY LINDA	1928 VENICE AVE N	LEHIGH ACRES	FL	33971
2.34426E+16 RAMNARINE C + KUAR NARINE	11577 PLANTATION PRESERVE	FORT MYERS	FL	33912
2.34426E+16 ANDERSEN DAVID J	2401 TENA AVE N	LEHIGH ACRES	FL	33971
2.34426E+16 LAWRENCE CHARLES H II +	3312 23RD ST W	LEHIGH ACRES	FL	33971
2.34426E+16 SIPULA MARTIN + CARMEN J	PO BOX 10262	CAPARRA	PR	922
2.34426E+16 PENA BONIFACIO AGUILAR +	3316 23RD ST W	LEHIGH ACRES	FL	33971
2.34426E+16 JANKOSKI ANITA M	3 STRATFORD WAY	MORRIS PLAINS	NJ	7950
2.34426E+16 MEROLA LOUIS R + JOANNE M	8444 TAHITI RD	FORT MYERS	FL	33912
2.34426E+16 CYPRESS HOMES INC	11934 FAIRWAY LAKES DR STE 1+2	FORT MYERS	FL	33913
2.34426E+16 ELLINGTON CALEB + STACIA	15641 SONOMA DR #102	FORT MYERS	FL	33908
2.34426E+16 WHITE ROBBIE	1957 QUAIL CROSSING LN	SANDY	UT	84092
2.34426E+16 TAX FREE STRATEGIES LLC	12853 BANYAN CREEK DR	FORT MYERS	FL	33908
2.34426E+16 PALOMO ABILIO + IVONNE	7001 W 35 AVE UNIT# 259	HIALEAH	FL	33018
2.24426E+16 K HOVNANIAN FIRST HOMES LLC	10 HIGHWAY 35	RED BANK	NJ	7701
2.24426E+16 K HOVNANIAN FIRST HOMES LLC	10 HIGHWAY 35	RED BANK	NJ	7701
2.34426E+16 MACHADO MARIA LUZ GOMES	1300 BARBARA AVE	UNION	NJ	7083
2.34426E+16 TORRES OSCAR A	3404 23RD ST W	LEHIGH ACRES	FL	33971
2.34426E+16 JOLLIFF TRAVIS E JR + REBECCA	3406 23RD ST W	LEHIGH ACRES	FL	33971
2.34426E+16 MONTES DE OCA ISAAC +	3405 24TH ST W	LEHIGH ACRES	FL	33971
2.34426E+16 MENDEZ LEONARDO +	3403 24TH ST W	LEHIGH ACRES	FL	33971
2.24426E+16 LAUREN DEVELOPMENT CORPORATION	5580 8TH ST W STE 6 + 7	LEHIGH ACRES	FL	33971
2.24426E+16 LAUREN DEVELOPMENT CORPORATION	5580 8TH ST W STE 6 + 7	LEHIGH ACRES	FL	33971
2.34426E+16 BALKARAN SAVITRI	801 SE HILLMOOR DR STE C207	PORT ST LUCIE	FL	34952
2.34426E+16 BLANCO CARLOS G +	1234 GOLDEN CANE DR	WESTON	FL	33327
2.34426E+16 BOKRAND-DONATELLI YVONNE +	268 SHARWOOD DR	NAPLES	FL	34110
2.34426E+16 BONILLA CAROLS A + RITA	11731 SW 179TH TER	MIAMI	FL	33177
2.34426E+16 FINANCE + ESTATE CONSULTING	16773 PANTHER PAW CT	FORT MYERS	FL	33908
2.34426E+16 DACIERE ANDRONIQUE +	218-34 99TH AVE	QUEENS VILLAGE	NY	11429
2.34426E+16 CLARKE DUANE	1149 E 100TH ST	BROOKLYN	NY	11236
2.34426E+16 CLARKE ETHLYN +	1133 NW 46TH AVE	LAUDERHILL	FL	33313
2.34426E+16 PRICE FREDERICK T	1861 WHITECAP CIR	NORTH FORT MYERS	FL	33903
2.34426E+16 BEST RONALD A + JEAN	3403 13TH ST W	LEHIGH ACRES	FL	33971
2.34426E+16 BOKRAND WALDENAR O	1931 HUNTER CREEK DR	PUNTA GORDA	FL	33982
2.34426E+16 TORRES CRISTINA C +	16146 NW 21ST ST	PEMBROKE PINES	FL	33028
2.24426E+16 PUGH WILLIAM R	1889 WAYLAND DR	WINCHESTER	VA	22602
2.24426E+16 AGUILAR JOHN + JULIANN	3241 66TH ST SW	NAPLES	FL	34105
1.34425E+16 GUERRA NICHOLAS + THERESA	6871 GREENBRIAR FARMS RD	FORT MYERS	FL	33905
2.44425E+16 LEE COUNTY	PO BOX 398	FORT MYERS	FL	33902
1.34425E+16 FLORIDA POWER + LIGHT CO	PO BOX 14000	JUNO BEACH	FL	33408
2.24426E+16 PUGH WILLIAM REIBERT	1889 WAYLAND DR	WINCHESTER	VA	22602
2.24426E+16 PUGH WILLIAM REIBERT	1889 WAYLAND DR	WINCHESTER	VA	22602
2.34426E+16 MECIAS ALINA	3417 23RD ST W	LEHIGH ACRES	FL	33971
2.34426E+16 VELASQUEZ AMANDA P	3415 23RD ST W	LEHIGH ACRES	FL	33971
2.24426E+16 GONZALEZ NELLY +	3805 21ST ST W	LEHIGH ACRES	FL	33971
2.24426E+16 ISH MARK L + JANE M	6900 HIDDEN GLADE PL	SANFORD	FL	32771
2.24426E+16 MALDONADO ADRIAN	2033 CHURCHILL AVE N	LEHIGH ACRES	FL	33971
2.34426E+16 CONSUEGRA JUAN + CLAUDIA V	3414 24TH ST W	LEHIGH ACRES	FL	33971
2.34426E+16 VELASQUEZ FERNANDO	3416 24TH ST W	LEHIGH ACRES	FL	33971
2.24426E+16 LAWRENCE JEFFREY	1917 WANDA AVE N	LEHIGH ACRES	FL	33971
2.24426E+16 RAGSDALE ERIK + STACY	1919 WANDA AVE N	LEHIGH ACRES	FL	33971
2.24426E+16 TCHAPDA RENE	859 LAKEVIEW AVE #15	LOWELL	MA	1850
2.34426E+16 FONTES PAUL	90 COLLINS DR	PLEASANT HILL	CA	94523
2.34426E+16 FONTES PAUL	90 COLLINS DR	PLEASANT HILL	CA	94523
2.24426E+16 NELSON DAVID LEROY	2203 CHRISTOPHER AVE N	LEHIGH ACRES	FL	33971
2.24426E+16 ALLEN JOHN M	140 CHERRY VALLEY DR APT D23	INKSTER	MI	48141
2.34426E+16 WRIGHT CLAUDIA	1475 11TH ST	HOLLYWOOD	FL	33026
2.34426E+16 MARTINEZ LUIS	1807 SW 10 TH TER	CAPE CORAL	FL	33991
2.24426E+16 S B ADEN LLC	10247 GARDEN ALCOVE DR	TAMPA	FL	33647
2.24426E+16 FRANS DISCOUNT INC	11212 CROOKED RIVER CT	CLERMONT	FL	34711
2.34426E+16 CASSEUS SUZE PIERRE-LOUIS	1503 VENICE AVE	LEHIGH ACRES	FL	33971
2.34426E+16 CHARLIN ESPERANT + EMOSE	3630 NW 37TH ST	LAUDERDALE LAKES	FL	33309
2.24426E+16 JOYCE JOHN E JR	2252 BUCKINGHAM DR	WARRINGTON	PA	18976
2.24426E+16 GOMEZ ENRIQUE E DACOSTA	11780 SW 184TH ST	MIAMI	FL	33177
2.24426E+16 MORIYON MARIA ELENA TR	12780 SW 26TH ST	MIAMI	FL	33175
2.24426E+16 MORIYON MARIA ELENA	12780 SW 26TH ST	MIAMI	FL	33175
2.24426E+16 K HOVNANIAN FIRST HOMES LLC	10 HIGHWAY 35	RED BANK	NJ	7701
2.24426E+16 ALVAREZ TONY + ANNA M	12921 FIRST ST	FORT MYERS	FL	33905
1.84426E+16 LATOURETTE NICHOLAS +CHRISTINE	6271 NEAL RD	FORT MYERS	FL	33905
1.84426E+16 LATOURETTE NICHOLAS +CHRISTINE	6271 NEAL RD	FORT MYERS	FL	33905
2.24426E+16 BRETTWESTON CORP	5580 8TH ST W STE 6 + 7	LEHIGH ACRES	FL	33971
2.24426E+16 BRETTWESTON CORP	5580 8TH ST W STE 6 + 7	LEHIGH ACRES	FL	33971
2.14426E+16 SYDNI CORPORATION	5580 8TH ST W STE 6 + 7	LEHIGH ACRES	FL	33971
2.14426E+16 SYDNI CORPORATION	5580 8TH ST W STE 6 + 7	LEHIGH ACRES	FL	33971
2.34426E+16 MONTESINO SUSELL +	10675 NW 88TH AVE	HIALEAH	FL	33018

2.34426E+16	PAZ JULIO FELIX +	765 TARA CIR #201	NAPLES	FL 34104
2.24426E+16	VILLA PAULA A	510 NW 86TH PL UNIT 206	MIAMI	FL 33126
2.24426E+16	BURGOS CARLOS GABRIEL +	966 W 37TH TER	HIALEAH	FL 33012
2.24426E+16	CIANA INC	5580 8TH ST W STE 6 + 7	LEHIGH ACRES	FL 33971
2.24426E+16	CIANA INC	5580 8TH ST W STE 6 + 7	LEHIGH ACRES	FL 33971
13442500000011	NANTZ REX A + JOANN	6900 GREENBRIAR FARM RD	FORT MYERS	FL 33905
2.24426E+16	BRETTWESTON CORP	5580 8TH ST W STE 6 + 7	LEHIGH ACRES	FL 33971
2.24426E+16	BRETTWESTON CORP	5580 8TH ST W STE 6 + 7	LEHIGH ACRES	FL 33971
2.24426E+16	BRETTWESTON CORP	5580 8TH ST W STE 6 + 7	LEHIGH ACRES	FL 33971
2.24426E+16	BRETTWESTON CORP	5580 8TH ST W STE 6 + 7	LEHIGH ACRES	FL 33971
2.24426E+16	RIVERA EDWIN + MIRIAM	3903 21ST ST W	LEHIGH ACRES	FL 33971
2.24426E+16	TORRES YORGEN	3905 21ST ST W	LEHIGH ACRES	FL 33971
1.84426E+16	KATZ JOSEPH D	PO BOX 1412	LEHIGH ACRES	FL 33970
2.14426E+16	LC RENTALS INC	575 PECK AVE	FORT MYERS	FL 33919
2.24426E+16	REKRAB INC	PO DRAWER 159	FORT MYERS	FL 33902

title	first	last	entitiy	place	address	city
Councilman	Michael	Flanders		City of Fort Myers	P. O. Drawer 2217	Fort Myers
Councilman	Randall	Henderson		City of Fort Myers	P. O. Drawer 2217	Fort Myers
Mayor	Jim	Humphrey		City of Fort Myers	P. O. Drawer 2217	Fort Myers
Councilman	Johnny	Streets		City of Fort Myers	P. O. Drawer 2217	Fort Myers
Councilman	Thomas	Leonardo		City of Fort Myers	P. O. Drawer 2217	Fort Myers
Mr.	Anthony	Shoemaker	City Mana	City of Fort Myers	P.O. Drawer 2217	Fort Myers
Councilman	Levon	Simms		City of Fort Myers	P. O. Drawer 2217	Fort Myers
Councilman	Warren	Wright		City of Fort Myers	P. O. Drawer 2217	Fort Myers
Commissioner	Brian	Bigelow		Lee County	P.O. Box 398	Fort Myers
Commissioner	Tammy	Hall		Lee County	P.O. Box 398	Fort Myers
Commissioner	Bob	Janes		Lee County	P.O. Box 398	Fort Myers
Commissioner	Ray	Judah		Lee County	P.O. Box 398	Fort Myers
Commissioner	Frank	Mann		Lee County	P.O. Box 398	Fort Myers
Mr.	Donald	Stillwell	County M	Lee County	P.O. Box 398	Fort Myers
Mr.	Pete	Winton	Assistant	Lee County	P.O. Box 398	Fort Myers
Ms.	Jennifer	Hobbic	Public Re	City of Fort Myers	P. O. Drawer 2217	Fort Myers

state	zip
FL	33902
FL	33902
FL	33902
FL	33902
FL	33902
FL	33902
FL	33902
FL	33903
FL	33902
FL	33902
FL	33902
FL	33902
FL	33902
FL	33902
FL	33902
FL	33902

BRADY VINCENT G + KAREN E	32 SIR LANCELOT DR	MARKHAM	ON	L3P 2H8	CANADA
BAGLEY KENNETH S +	4 MERSEREAU ST	CHATHAM	NB	E1N 3W1	CANADA
BERRESFORD RONALD F	50 JOHN ST	BARRIE	ON	L4N 2K1	CANADA
FRIEDL CHRISTEL	GROSS STR 21	73033 GOEPPINGEN			GERMANY
KOOP RUEDIGER + MONIKA	AUF DEM LANGST UECKEN 35	HAMBURG 21031			GERMANY
DACOSTA CARLOS A M	LOTE 4 SALTADOURO TAVAREDE	P-3080 FIGUEIRA DA FOZ			PORTUGAL
DACOSTA CARLOS A M	LOTE 4 SALTADOURO TAVAREDE	P-3080 FIGUEIRA DA FOZ			PORTUGAL
DACOSTA CARLOS A M	LOTE 4 SALTADOURO TAVAREDE	P-3080 FIGUEIRA DA FOZ			PORTUGAL
DACOSTA CARLOS A M	LOTE 4 SALTADOURO TAVAREDE	P-3080 FIGUEIRA DA FOZ			PORTUGAL
WEBER J	HUBSTR 30	CH-8303 BASSERSDORF			SWITZERLA
WEBER J	HUBSTR 30	CH-8303 BASSERSDORF			SWITZERLA

ND
ND

Mr.	Al	Abdo Jr.	Director	Public Works	City of Fort Myers	P.O. Drawer 2217	Fort Myers	FL	33902
Mr.	Richard	Anglickis	Chairman	Lee County CAC		643 Grandview Drive	Lehigh Acres	FL	33972
The Honorable	Dave	Aronberg	Senator		Florida State Senate	2120 Main Street, Suite 206	Fort Myers	FL	33901
	Daniel	Aronoff	Board Member	Landon Development Corporation	SWFTI	21 E. Long Lake Road, Suite 100	Bloomfield Hills	MI	48304
The Honorable	Gary	Aubuchon	Representative		Florida House of Representatives	3501 Del Prado Boulevard, Suite 305	Cape Coral	FL	33904
Mr.	Desmond	Barrett	Board Member	ECWCD Board of Supervisors		601 East County Lane	Lehigh Acres	FL	33936
The Honorable	Michael S. "Mike"	Bennett	Senator		Florida State Senate	3653 Cortez Rd. W., Suite 90	Bradenton	FL	34210
Mr.	Harry "Skip"	Bergmann	Team Leader	Fort Myers Regulatory Office	U.S. Army Corps of Engineers	1520 Royal Palm Square, Suite 310	Fort Myers	FL	33901
Mr.	John	Boardman	Board Member	ECWCD Board of Supervisors		601 East County Lane	Lehigh Acres	FL	33936
Dr.	James	Browder	Superintendent	School District	Lee County	2055 Central Ave.	Fort Myers	FL	33901
Mr.	Steven	Brown				P.O. Box 1566	Fort Myers	FL	33902
The Honorable	Vern	Buchanan	Congressman			235 N Orange Avenue, Suite 201	Sarasota	FL	34236
The Honorable	Larcenia J.	Bullard	Senator		Florida State Senate	8603 S. Dixie Highway, Suite 304	Miami	FL	33143
Mr.	David	Burr	Executive Director		Southwest Florida Regional Planning Counc	1926 Victoria Avenue	Fort Myers	FL	33901
Mr.	Timothy	Calkins	Chief	U.S. Geological Survey, U.S. Department of Interior	USGS National Center	12201 Sunrise Valley Drive	Reston	VA	20192
Mr.	Harry	Campbell	Traffic Director		LC DOT	5650 Enterprise Parkway	Fort Myers	FL	33905
The Honorable	Lisa	Carlton	Senator		Florida State Senate	2127 S. Tamiami Trail	Osprey	FL	34229
Mr.	Randy	Cerchie	Construction Manager		LC DOT	P.O. Box 398	Fort Myers	FL	33902
Mr.	Robert	Chilmonik	Board Member -District 1		Lee County School Board	2055 Central Avenue , 3rd Floor	Fort Myers	FL	33901
Mr.	Roger	Clark	Manager	Parks & Recreation	Lee County	3410 Palm Beach Blvd.	Fort Myers	FL	33916
Ms.	Sarah	Clarke	Project Manager		LC DOT	P. O. Box 398	Fort Myers	FL	33901
Mr.	Robert	Clemens	Acquisition Program Manager		Lee County	P.O. Box 398	Fort Myers	FL	33902
	Tom	Conrecode	Board Member	Collier Enterprises	SWFTI	3003 Tamiami Trail North, Suite 400	Naples	FL	34103
Mr.	Dan	Cruz	Project Manager	Design and Construction	Lee County	P.O. Box 398	Fort Myers	FL	33902
The Honorable	Cathy	Curtis	Tax Collector	Office of the Tax Collector	Lee County	P.O. Box 850	Fort Myers	FL	33902
Mr.	Wayne	Daltry	Director	Lee County Smart Growth		P. O. Box 398	Fort Myers	FL	33902
Chief	Hilton	Daniels		Police Department	City of Fort Myers	2210 Peck Street	Fort Myers	FL	33901
The Honorable	Mike	Davis	Representative		Florida House of Representatives	3301 Tamiami Trail East, Suite 212	Naples	FL	34112
Mr.	Don	DeBerry	Public Works Operations Manager		LC DOT	P.O. Box 398	Fort Myers	FL	33902
Mr.	"Booch"	DeMarchi	Public Information Speciali	Division of Public Resources	Lee County	P.O. Box 398	Fort Myers	FL	33902
The Honorable	Nancy	Detert	Representative		Florida House of Representatives	200 Capri Isles Boulevard, Suite 2F	Venice	FL	34292
The Honorable	Mario	Diaz-Balart	United States Congressman		United States House of Representatives	4715 Golden Gate Parkway, Suite 1	Naples	FL	34116
Mr.	George	Diaz-Ventura				PO Box 100301	Cape Coral	FL	33910
Mr.	Gregory J.	Diserio, RLA 840	Vice-President	David M. Jones, Jr. and Associates, Inc.		2221 McGregor Boulevard	Fort Myers	FL	33901
Chief	Ken	Dobson		Fire Department	City of Fort Myers	2404 Dr. Martin Luther King, Jr. Blvd.	Fort Myers	FL	33901
Mr.	Michael	Dove				20031 South River Road	Alva	FL	33920
Ms.	Jeanne S.	Dozier	Board Member - District 2		Lee County School Board	2055 Central Avenue , 3rd Floor	Fort Myers	FL	33901
Ms.	Kim	Dryden	Fish & Wildlife Biologist	Office of Ecological Services	United States Fish & Wildlife Service	3860 Tollgate Blvd.	Naples	FL	34114
Mr.	Tim	Eckert	District Natural Resources Program Manager	Fort Myers Service Center (Lee County)	Natural Resources Conservation Service	3434 Hancock Bridge Parkway, suite 209B	North Fort Myers	FL	33903
Mayor	Eric	Feichthaler		Lee County MPO Board	C/o: City of Cape Coral	P.O. Box 150027	Cape Coral	FL	33915
Mr.	Mark	Fisher	Director of Development	Lee County Port Authority	SWFL International Airport	11000 Terminal Access Road, Suite 8671	Fort Myers	FL	33913
Mr.	Phil	Flood Jr.	Director		South Florida Water Management District	2301 McGregor Blvd.	Fort Myers	FL	33901
Ms.	Karen	Forsyth	Director	Division of County Lands	Lee County	P.O. Box 398	Fort Myers	FL	33902
	Lorri	Fosbenner				6151 Industry Ave.	Fort Myers	FL	33905
Mr.	Wayne	Gale	Director	Mosquito Control Distict	Lee County	P.O. Box 60005	Fort Myers	FL	33906
	David	Genson	Board Member	Barron Collier Company	SWFTI	2600 Golden Gate Parkway	Naples	FL	34105
Mr.	Andy	Getch	Engineering Manager		LC DOT	P.O. Box 398	Fort Myers	FL	33901
Ms.	Mary	Gibbs	Director	Community Development	Lee County	P.O. Box 398	Fort Myers	FL	33902
Mr.	Scott	Gilbertson	Director		LC DOT	P.O. Box 398	Fort Myers	FL	33902
Mr.	Ron	Gogoi, AICP	Deputy Director	Metropolitan Planning Organization	Lee County	1926 Victoria Avenue	Fort Myers	FL	33901
The Honorable	J. Dudley	Goodlette	Representative		Florida House of Representatives	3301 Tamiami Trail East, Suite 203	Naples	FL	34112
Mr.	David	Graeber	Senior Engineer		Inwood Consulting Engineers	870 Clark Street	Oviedo	FL	32765
The Honorable	Michael	Grant	Representative		Florida House of Representatives	18500 Murdock Circle, County Admin. Bldg.	Port Charlotte	FL	33949
The Honorable	Charlie	Green	Clerk of the Circuit Court	Clerk of Courts' Office	Lee County	P.O. Box 2469	Fort Myers	FL	33902
Ms.	Laura	Greeno	Land Stewardship Coordin	Hickey's Creek Mitigation Park		17980 Palm Beach Boulevard	Alva	FL	33920
	Donald & Emily Kay	Grey				P.O Box 60061	Fort Myers	FL	33906
The Honorable	Denise	Grimsley	Representative		Florida House of Representatives	205 S Commerce Avenue, Suite B	Sebring	FL	33870
Ms.	Rhonda	Haag	Director	Fort Myers Area Office	South Florida Water Management District	2301 McGregor Blvd.	Fort Myers	FL	33901
Mr.	Sam D.	Hamilton	Regional Director	U.S. Fish and Wildlife Service	U.S. Department of Interior	1875 Century Blvd. NE , Suite 400	Atlanta	GA	30345
Chief	Chris	Hansen	Program Manager	Emergency Medical Services	Lee County	P.O. Box 398	Fort Myers	FL	33902
The Honorable	Sharon L.	Harrington	Supervisor of Elections	Elections Office	Lee County	2480 Thompson St.	Fort Myers	FL	33901
	David	Hart	Board Member	WCI Communities	SWFTI	24301 Walden Center Drive, Suite 300	Bonita Springs	FL	34134
The Honorable	Alcee L.	Hastings	United States Congressman		United States House of Representatives	2701 W. Oakland Park Blvd, Suite 200	Fort Lauderdale	FL	33311
Ms.	Ann	Hauck	President		Council of Civic Associations, Inc.	24910 Goldcrest Drive	Bonita Springs	FL	34134
Ms.	Karen B.	Hawes	Director	Human Services	Lee County	2440 Thompson Street	Fort Myers	FL	33901
Mr.	Tom	Herbert		Fort Myers Office	National Marine Fisheries Service	2000 Main Street	Fort Myers	FL	33901
Ms.	Betsie	Hiatt	Environmental Manager		LC DOT	P.O. Box 398	Fort Myers	FL	33902
The Honorable	Doug	Holder	Representative			8486 S Tamiami Trail	Sarasota	FL	34238
Mr.	William	Horner	Planner	Lee County Port Authority	SWFL International Airport	11000 Terminal Access Road, Suite 8671	Fort Myers	FL	33913
Mr.	Neal	Horrom	Board Member	ECWCD Board of Supervisors		601 East County Lane	Lehigh Acres	FL	33936
Mr.	Mike	Horsting			Lee County Transit System (Lee Tran)	6035 Landing View Road	Fort Myers	FL	33907
Mayor	Jim	Humphrey		Mayor	City of Fort Myers	P. O. Drawer 2217	Fort Myers	FL	33902
	John	Hunt				1315 E. 9th St.	Lehigh Acres	FL	33972 grabberj1@earthlink.n
Mr.	Jon	Iglehart	Director of District Manage	South District Office	Florida Department of Environmental Protection	P.O. Box 2549	Fort Myers	FL	33902
	Mary Mae	James	Access Real Estate			P.O. Box 1117	LEHIGH ACRES FL	FL	33970
Ms.	Susan	Johnson	President		Greater Fort Myers Chamber of Commerce	P.O. Box 9289	Fort Myers	FL	33902
Mr.	Fred	Johnson	Vice-Chairperson		BPCC	3410 Palm Beach Blvd	Fort Myers	FL	33916

Ms.	Susan	Johnson	President		Greater Fort Myers Chamber of Commerce	P.O. Box 9289	Fort Myers	FL	33902
Mr.	Saeed	Kazemi	Engineering Manager	Public Works	City of Fort Myers	P.O. Drawer 2217	Fort Myers	FL	33902
Ms.	Anne	Kellum	Information Systems Specialist		The Chamber of Southwest Florida	1520 Royal Palm Square Blvd., Suite 210	Fort Myers	FL	33919
	Andrew	Knol	Cypress Woods RV Park			551 luckett road	Fort Myers	FL	33905
The Honorable	Paige	Kreegel	Representative		Florida House of Representatives	410 Taylor Street	Punta Gorda	FL	33950
Ms.	Jane E.	Kuckel, Ph.D.	Board Member - District 3		Lee County School Board	2055 Central Avenue , 3rd Floor	Fort Myers	FL	33901
The Honorable	Bruce	Kyle	Representative		Florida House of Representatives	2120 Main St., Suite 208	Fort Myers	FL	33901
Mr.	Jim	Lavender	Director	Public Works	Lee County	P.O. Box 398	Fort Myers	FL	33902
Mr.	Johnny	Limbaugh	Manager	Southwest Area Office	Florida Department of Transportation	2295 Victoria Avenue, Suite 292	Fort Myers	FL	33901
Mr.	David	Lindsay	East County Water			601 East County Lane	Lehigh Acres	FL	33936
Mr.	David	Loveland	Manager of Transportation	Planning	LC DOT	P.O. Box 398	Fort Myers	FL	33902
The Honorable	Connie	Mack	United States Congressman		United States House of Representatives	804 Nicholas Parkway East, Suite 1	Cape Coral	DC	33990
The Honorable	Tim	Mahoney	United States Representative		United States House of Representatives	18500 Murdock Circle , suite 536	Port Charlotte	FL	33948
The Honorable	Mel	Martinez	United States Senator		United States Senate	317 Hart Senate Office Building	Washington	DC	20510
Ms.	Tina	Matte			SWFTI	1520 Royal Palm Square Blvd. Suite 160	Fort Myers	FL	33919
Ms.	Nicole	Maxey	Project Manager		LC DOT	P.O. Box 398	Fort Myers	FL	33902
Ms.	Kara	Mazzella	All In One Professional Services, Inc.			P.O. Box 152987	Cape Coral	FL	33915
Ms.	Michela	Meucci	Public Information Specialist		Cella Molnar & Associates, Inc.	1631 Hendry Street	Fort Myers	Fl	33901
Mr.	Grady	Miars	Sr. Project Manager		LandMar Group LLC (Riverhall)	2410 Riverhall Parkway	Alva	FL	33920
Ms.	Patricia	Moran	Executive Director	Housing Authority	Lee County	14170 Warner Circle, N.W.	North Fort Myers	FL	33903
Mr.	Dan	Moser			BPAC	1449 Linhart Avenue	Fort Myers	FL	33901
Mr.	Richard	Moulton	Superintendent	Public Works	City of Fort Myers	P.O. Drawer 2217	Fort Myers	FL	33902
Ms.	Marietta	Mudgett	Executive Director		Greater Fort Myers Chamber of Commerce	P.O. Box 9289	Fort Myers	FL	33902
Mr.	Steve	Myers	Director		Lee County Transit System (Lee Tran)	6035 Landing View Road	Fort Myers	FL	33907
Mr.	Harry	Neeves	Manager	Engineering & Real Estate	Seminole Gulf Railway	4110 Centerpointe Drive, Suite 207	Fort Myers	FL	33916
The Honorable	Bill	Nelson	United States Senator		Unites States Senate	716 Hart Senate Office Building	Washington	DC	20510
Mr.	Matt	Noble	Principle Planner	Community Development	Lee County	P.O. Box 398	Fort Myers	FL	33902
Mr.	Paul	O'Connor	Director of Planning	Community Development	Lee County	P.O. Box 398	Fort Myers	FL	33902
Ms.	Cathy	Olson	Conservation 2020 Senior	Parks & Recreation	Lee County	3410 Palm Beach Blvd.	Fort Myers	FL	33916
Mr.	Roland	Ottolini	Director	Natural Resources	Lee County	P.O. Box 398	Fort Myers	FL	33902
Mr.	Don	Paight	Executive Director		Fort Myers Redevelopment Agency	1400 Jackson Street, #102	Fort Myers	FL	33901
Ms.	Robin G.	Parrish	Planning Title VI Program A	District One Planning Office	Florida Department of Transportation	Post Office Box 1249, MS 1-36	Bartow	FL	33831
	DENNIS A +JUDITH L	PETRUZZI				260 PEBBLE BEACH DR	MAYS LANDING	NJ	8330
	David	Plummer	Board Member	David Plummer & Associates	SWFTI	1750 Ponce De Leon Blvd.	Coral Gables	FL	33134
The Honorable	Garrett	Richter	Representative			3301 Tamiami Trail East, Suite 203	Naples	FL	34112
Ms.	Lynda	Riley	Conservation 2020 Progra	Division of County Lands	Lee County	P.O. Box 398	Fort Myers	FL	33902
Mr.	Mike	Rippe	Director of Transportation I	Southwest Area Office	Florida Department of Transportation	2295 Victoria Avenue, Suite 292	Fort Myers	FL	33901
The Honorable	David	Rivera	Representative		Florida House of Representatives	3301 East Tamiami Trail, Suite 305	Naples	FL	34112
Mr.	Gordon	Romeis	Environmental Administrat	South District Office	Florida Department of Environmental Protection	P.O. Box 2549	Fort Myers	FL	33902
Ms.	Nicole	Ryan	Governmental Relations Manager		The Conservancy of Southwest Florida	1450 Merrihue Drive	Naples	FL	34102
Ms.	Gloria	Sajgo	Principal Planner	Community Development	Lee County	P.O. Box 398	Fort Myers	FL	33902
	Tylar	Samuels	Conservation 2020 Progra	Division of County Lands	Lee County	3410 Plam Beach Boulevard	Fort Myers	FL	33916
The Honorable	Burt	Saunders	Senator		Florida State Senate	3301 East Tamiami Trail, Suite 304	Naples	FL	34112
Ms.	Robin	Schwartz			Lee County Chamber of Commerce	13601 McGregor Boulevard, 16	Fort Myers	FL	33919
Mr.	Dimitri	Schwarz	Sellstate Realty			20290 Six Ls Farm Road	Estero	FL	33928
Sheriff	Mike	Scott		Sheriff's Office	Lee County	14750 Six Mile Cypress Pkwy.	Fort Myers	FL	33912
Mr.	Donald	Scott	Director	Metropolitan Planning Organization	Lee County	1926 Victoria Avenue	Fort Myers	FL	33901
Ms.	Elinor	Scricca, Ph.D.	Board Member, Vice-Chairman - District 5		Lee County School Board	2055 Central Avenue , 3rd Floor	Fort Myers	FL	33901
Mr.	Steve	Shattler	Fish and Wildlife Conservation Commission		Platt Branch Mitigation Park	676 Detjens Dairy Rd.	Venue	FL	33960
	William	Shenko, Jr.	Vice-chairman	Lee County MPO Board	C/o: Town of Fort Myers Beach	2523 Estero Boulevard	Fort Myers Beach	FL	33931
Captain	Phil	Shevlin		Police Department	City of Fort Myers	2210 Peck Street	Fort Myers	FL	33901
Mr.	Richard	Shine	District Transit Programs A	Southwest Area Office	Florida Department of Transportation	2295 Victoria Ave Ste 292, MS 1-98	Fort Myers	FL	33901
Mr.	Bruce	Sijan				7881 Buckingham Road	Fort Myers	FL	33905
	Terri	Skinner				15170 Flightline Ct	Ft Myers	FL	33905
Sgt.	Greg	Smith	Community Affairs	Police Department	City of Fort Myers	P.O. Drawer 2217	Fort Myers	FL	33902
Ms.	Regina	Smith	Executive Director	Office of Economic Development	Lee County	12800 University Drive, Suite 300	Fort Myers	FL	33907
Mr.	Matt	Steele				14341 Orange River Rd.	Ft. Myers	FL	33905
Mr.	Nathan	Stout	Board Member	ECWCD Board of Supervisors		601 East County Lane	Lehigh Acres	FL	33936
	Wendell	Stucky				PO Box 354	Alva	FL	33920
Mr.	Steven	Teuber	Board Member, Chairman - District 4		Lee County School Board	2055 Central Avenue , 3rd Floor	Fort Myers	FL	33901
The Honorable	Nick	Thompson	Representative			2120 Main St., Suite 208	Fort Myers	FL	33901
Ms.	Debbie	Tower	Public Information Director	Southwest Area Office	Florida Department of Transportation	2295 Victoria Avenue, Suite 292	Fort Myers	FL	33901
Fire Marshall	Don	Ward		Fire Department	City of Fort Myers	1825 Hendry Street, #102	Fort Myers	FL	33901
	Susan	Watts	Board Member	The Bonita Bay Group	SWFTI	9990 Coconut Road	Bonita Springs	FL	34135
Mr.	Boots	Weathers				21141 Palm Beach Boulevard	Alva	FL	33920
Mr.	Joe	Wheeler	Board Chairman		The Chamber of Southwest Florida	1520 Royal Palm Square Blvd., Suite 210	Fort Myers	FL	33919
Mr.	JAMES A + MARGIE A	WHITE				4316 16TH ST W	LEHIGH ACRES	FL	33971
The Honorable	Ken	Wilkinson	Property Appraiser	Property Appraisers' Office	Lee County	P.O. Box 1546	Fort Myers	FL	33902
The Honorable	Trudi	Williams	Representative		Florida House of Representatives	12811 Kenwood Lane, Suite 212	Fort Myers	FL	33907
Mr.	John	Wilson	Director	Public Safety	Lee County	P.O. Box 398	Fort Myers	FL	33902
Mr.	Paul	Wingard	Deputy Director		LC DOT	P.O. Box 398	Fort Myers	FL	33902
Mr.	John	Wrublik	Fish and Wildlife Biologist	South Florida Ecological Services Office	U.S. FWS	1339 20th Street	Vero Beach	FL	32960
Mr.	John	Yarbrough	Director	Parks & Recreation	Lee County	3410 Palm Beach Blvd.	Fort Myers	FL	33916
				Sierra Club	Florida Chapter Office	319 E. Park Avenue	Naples	FL	34104
				HCSS (Habitat Conservation Scientific Commission)	Florida Fish & Wildlife Conservation Commission	3941 Tamiami Trail, Suite 3111	Punta Gorda	FL	33950
			Emergency Management		Lee County	P.O. Box 398	Fort Myers	FL	33902

					Lee County Gun Range	6570 East Avenue	Fort Myers	FL	33905
					Southwest Florida Enterprise Center	3901 Dr. MLK Blvd.	Fort Myers	FL	33916
					U.S. Environmental Protection Agency	3745 Broadway, Suite 302	Fort Myers	FL	33901
					U.S. Fish and Wildlife Service	3860 Tollgate Blvd.	Naples	FL	34114
			Lee County Gun Range			6570 East Avenue	Fort Myers	FL	33905
					Southwest Florida Enterprise Center	3901 Dr. MLK Blvd.	Fort Myers	FL	33916
Ms.	Trinity	Scott	Community Liaison	Southwest Area Office	Florida Department of Transportation	2295 Victoria Avenue, Suite 292	Fort Myers	FL	33901
				HCSS (Habitat Conservation Scientific Commission)	Florida Fish & Wildlife Conservation Commissior	3941 Tamiami Trail, Suite 3111	Punta Gorda	FL	33950
					Lehigh Acres Chamber of Commerce	4109 Lee Blvd.	Lehigh Acres	FL	33972
					Lehigh Acres Community Planning Corporation	516 Lake Ave	Lehigh Acres	FL	33972
Ms.	Ruby	Daniels				18100 Persimmon Ridge Rd	Alva	FL	33920
Mr.	Joel	Bennett				6370 Arbor Ave.	Fort Myers	FL	33905
Ms.	Sue	Luecht				14940 Canaan Dr	Fort Myers	FL	33908

Name	Address	Address 2	City	State	Zip	Country
HAUBER SUSAN	13 FOREST CRT		YANDINA 4561			AUSTRALIA
DENGG JOSEF	URREITING 80		ST JOHANN PONGAU			AUSTRIA
FAHRNGRUBER ANNA	GIESSEREISTRABE 13		5280 BRAUNAU			AUSTRIA
FAHRNGRUBER ANNA +	BOGENHOFEN 39		4963 ST PETER/HART			AUSTRIA
MANHART ALMA	KAISER FRANZ JOSEF STR 3		A6020 INNSBRUCK			AUSTRIA
MORAWETZ SUSANNA	HUTTENBERG STR 6		5020 SALZBURG			AUSTRIA
FLEISSNER ELFRIEDE	SIFLITZ 12		9753 LIND			AUSTRIA
BAUMANN HORST	ZELLERBURGSTRASSE 19		KUFSTEIN 6330			AUSTRIA
GSTACH MARIA	LUDWIG RICHTERSTRABE 5		5026 SALZBURG			AUSTRIA
SCHMIDINGER GABRIELE	BERGSTR NR 4-A		5102 ANTHERING			AUSTRIA
HELMUT LUKASSER	JOSEFTAL 7		6344 WALCHESS			AUSTRIA
STANGL KRESZENTIA	MILLOECKERGASSE 10		2620 NEUNKIRCHEN			AUSTRIA
MOORE OSWALD +VERONICA	PO BOX N-3847		NASSAU			BAHAMAS
ANTONIO FLOYD + ROSALIE	PO BOX EE-16087		NASSAU			BAHAMAS
CLOES JOSE FRANCOIS	AVENUE COGHEN 82		B-1180 BRUXELLES			BELGIUM
HAID RAYMOND F +	2911 HERRGOTT RD	PO BOX 14	ST CLEMENTS	ON	N0B 2M0	CANADA
YIM SUNG DUK + OK HEE	16 HICKORY		DOLLARD-DES-ORMEAUX	QC	H9G 3B7	CANADA
ST HILAIRE FRITZ	376 BOUL LEVESQUE		PONT VIAU V LAVAL	QC	H7G 1C8	CANADA
HARDICK KENNETH H + JOYCE M	10 JOHN ST APT 304		GRIMSBY	ON	L3M 1X5	CANADA
MANDIC JOHN	606 MATISSE PL		MISSISSAUGA	ON	L5W 1K8	CANADA
SPENCE YVONNE E	110-894 ELGLINTON AV E		TORONTO	ON	M4G 2L2	CANADA
ANROSE INVESTMENTS INC	364 VAUGHAN MILLS RD		WOODBRIDGE	ON	L4H 1B2	CANADA
FILIPOVIC LORETA	10 YONGE ST APT 2506		TORONTO	ON	M5E 1R4	CANADA
MEREIGH CHRISTOPHER +	1566 BOND ST		N VANCOUVER	BC	V7J 1E7	CANADA
MACDONALD ALBERT J + CECILIA	PO BOX 173		PORTHOOD	NS	B0E 2W0	CANADA
SAWAH SAMUEL +	40 HUMMAR DR		DOWNSVIEW TORONTO	ON	M3W 2C9	CANADA
YIM SUNG DUK + OK HEE	16 RUE HICKORY		DOLLARD-DES-ORMEAUX	QC	H9G 3B7	CANADA
GODDARD MARY E	R R 3		MT ALBERT	ON	L0G 1M0	CANADA
CHUI KIN WAI	142 VICTOR AVE		TORONTO	ON	M4K 1B1	CANADA
SWANN ISABEL A	161 KENNEDY RD		SCARBOROUGH	ON	M1N 3P1	CANADA
KRISHNA SRINIVASAN C + HEIDI	RURAL ROUTE 1		NOBEL	ON	P0G 1G0	CANADA
SANDERS RICHARD B + GEORGINA M	2157 HURLEY DR		OAKVILLE	ON	L6M 3J6	CANADA
SAUNDERS JEFFREY ROY	51 HILLCREST AVE		KINGSTON	ON	K7Z 4L7	CANADA
KEKYS BLUMS DANUTA A	PO BOX 576		WEST LORNE	ON	N0L 2P0	CANADA
MAILLET TERRY J ETAL	3579 RTE 535		COCAGNE	NB	E4R 3E5	CANADA
SCIACCHITANO DOMENICO +	45 BLOOMINGDALE LN		WOODBRIDGE	ON	L4L 6X5	CANADA
DOHERTY JANET MARY	760 LONG POINT CIR		OTTAWA	ON	K1T 4H5	CANADA
FAHEY WAYNE G + JOAN A	3199 HORNBEAM CRESENT		MISSISSAUGA	ON	L5L 1B5	CANADA
RAGOONANAN MICHAEL	2 KENHATCH BLVD		SCARBOROUGH	ON	M1S 4A2	CANADA
RAGOONANAN MICHAEL	2 KENHATCH BLVD		SCARBOROUGH	ON	M1S 4A2	CANADA
IAMURRI MICHELE + ROSA	142 LANGSTAFF RD W		RICHMOND HILL	ON	L4C 6N4	CANADA
YOON LINDA JAMIE	4683 WEST 14TH AVE		VANCOUVER	BC	V6R 2Y7	CANADA
WISMER TAMARA ETAL	45 BEECH ST		KINGSVILLE	ON	N9Y 1A9	CANADA
BRULOTTE NORMAND +	1400 HOLY CROSS BLVD		CORNWALL	ON	K6H 6Z4	CANADA
BOUCKHUYT FRANK J +	RR 2		SIMCOE	ON	N3Y 4K1	CANADA
MORRISEY J D G + L M	1454 METZ CRESCENT		OTTAWA	ON	K1K 4A1	CANADA
BUSBY SHANE LAURENCE	1603-2020 BELLEVUE AV		WEST VANCOUVER	BC	V7V 1B8	CANADA
BUSBY SHANE LAURENCE	1603-2020 BELLEVUE AV		WEST VANCOUVER	BC	V7V 1B8	CANADA
THROWER PETER D + JOANNA H	2948 LOONLAKE RD RR 1		CACHE CREEK	BC	V0K 1H0	CANADA
BAKER JOHN R + LISA J	21 CEDARWOOD CRES		LONDON	ON	N6H 5P4	CANADA
TIESSEN V + DAWN	737 MERSEA RD #7 RR 5		LEAMINGTON	ON	N8H 3V8	CANADA
PENNER JOHN D	RT 5 580 BRUNER RD		LEAMINGTON	ON	N8H 3V8	CANADA
KAI JAS M + MIYOSHI	148 VERO BEACH BLVD		WESTON	ON	M9M 1R1	CANADA
JONES AILSA	52 LOUISA ST W		THORNBURY	ON	N0H 2P0	CANADA
HARRACKSINGH HAROLD + SINTRA	580 COUNTRY GLEN RD		MARKHAM	ON	L6A 1E8	CANADA
KILLIAN ANDREW +	3385 DANDURAND AVE		WINDSOR	ON	N9E 2E9	CANADA
MEADOW JAMES M + ELISSA S	3206 7TH ST SW		CALGARY	AB	T2T 2X7	CANADA
MEADOW JAMES M + ELISSA S	3206 7TH ST SW		CALGARY	AB	T2T 2X7	CANADA
MEADOW JAMES M + ELISSA S	3206 7TH ST SW		CALAGARY	AB	T2T 2X7	CANADA
BACILE JOSIE M	95 TARTAN DR		NEPEAN	ON	K2J 3V6	CANADA
HOGEVEEN LAMBERTUS + GERDA	450 CLARENCE ST BOX 37		WINCHESTER	ON	K0C 2K0	CANADA
MCCANN ILENE R EST	30 PEACOCK LANE		BARRIE	ON	L4N 3R8	CANADA
TRUONG JONATHAN	2098 RENFREW ST		VAN COUVER	BC	V5M 3J4	CANADA
SULISZ JOHN TIMOTHY	87 RIDGEMOUNT ROAD		TORONTO	ON	M9P 1C7	CANADA
DENSEDT GERALD W A +HARRIET A	182 GOLF LINKS DR		BADEN	ON	N3A 3P1	CANADA
YLLO ELVI TOOMS	61 BEARBROOK RD		GLOUCESTER	ON	K1B 3H4	CANADA
BROWN THOMAS W	RR 2		SUNDRIDGE	ON	P0A 1Z0	CANADA
BROSKO MICHAEL + SUZANNE	775 TRIBUNE PL		QUALICIUM BEACH	BC	V9K 2P1	CANADA
EARLE IRENE L	27-40 QUINELLA DR		LONDON	ON	N6K 4K9	CANADA
SZKLARUK JOHN G	BOX 223		GYPSUMVILLE	MB	R0C 1J0	CANADA
JOYAL FERNAND +	PO BOX 127 47 GALENA ST		COBALT	ON	P0J 1C0	CANADA
SERRAVALLE ANTONIO + ERSILIA	4 CAMBERELY CT		MARKHAM	ON	L3R 8P4	CANADA
FOSTER BARBARA JEAN +	24 AMBERGLEN CT		HOLLAND LANDING	ON	L9N 1J6	CANADA
DIKRANIAN D A + MADELEINE	2170 DUDEMAINE ST		MONTREAL	QC	H3M 1R5	CANADA
ISHERWOOD R + BETTY D	50 BARRON ST		WELLAND	ON	L3C 2K5	CANADA
JUTASI LESLIE	135 BEAUMONT AVE		ROCKLAND	ON	K4K 1R7	CANADA
MACLEAN W J + MARY ANN	459 PARKDALE CREST	PO BOX 19	CORUNNA	ON	N0N 1G0	CANADA
DOLEWSKI L + B (H+W)	62 NORTHERNBREEZE ST		MOUNT HOPE	ON	L0R 1W0	CANADA
LAZURKO MARILYN NIBLOCK	4500 13TH ST NE		SALMON ARM	BC	V1E 1E3	CANADA
GOBA F AUGUST +	10 MOUNTBATTEN DR		HAMILTON	ON	L9C 3V3	CANADA
VINCAR WAYNE	1346 GALLERY HILL		OAKVILLE	ON	L6M 2N2	CANADA
MURPHY JACK + MARGARET	1974 VICTORIA PARK AVE #9		NORTH YORK	ON	MIR 1P9	CANADA
REPEI BRUCE	40 CHATHAM ST		HAMILTON	ON	L8P 2B4	CANADA
MCGIBBON W C +	123 HURON ST		STRATFORD	ON	N5A 5S7	CANADA
POPE ANTHONY R	1-519 RIVERSIDE DR		LONDON	ON	N6H 5J3	CANADA
SOOTHERAN DAVID M + VALERIE P	78 WINSTON		CAMBRIDGE	ON	N3C 1L6	CANADA
DUNBAR HORACE E + PHYLLIS N	226 SHADOW PL		PICKERING	ON	L1V 7H6	CANADA
KUTYN MARSHALL	PO BOX 1118		CUMBERLAND	BC	V0R 1S0	CANADA
CURTIN BRIAN A + MAUREEN M	#4 REDWOOD CT		STONEY CREEK	ON	L8G 2Y4	CANADA

VERIAGEN PAMELA	503 TORRINGTON		OSHAWA	ON	L1G 7L9	CANADA
THIBAULT MARCEL + NONA	230 FAIRWAY DR #2		BEACONSFIELD	QC	H9W 5X3	CANADA
WIESE BRUCE W +	203 CENTENNIAL AVE		SAULT STE MARIE	ON	P6A 5B2	CANADA
MCDONALD MARILYN C	125 CENTENNIAL AVE		SAULT STE MARIE	ON	P6A 5B2	CANADA
MCDONALD MARILYN C	125 CENTENNIAL AVE		SAULT STE MARIE	ON	P6A 5B2	CANADA
CHIORAN GIUSEPPE +	30 KNOWLES DR		WOODSTOCK	ON	N4S 8T8	CANADA
MOORE ERIC G + DIANNE I	R R 1 #5506 FERNBANK RD		STITTSVILLE	ON	K2S 1B6	CANADA
TIMMINS ALLEN L + MARILYN K	RURAL RT 1		PAKENHAM	ON	K0A 2X0	CANADA
JUTASI LESLIE	135 BEAUMONT AVE		ROCKLAND	ON	K4K 1R7	CANADA
LITTLE GORDON W + NINA J	68 BROOKFIELD BLVD		DUNNVILLE	ON	N1A 2X7	CANADA
YEE BILLY + THERESA HONG LEN	7067 201 ST		LANGLEY	BC	V2Y 2Z3	CANADA
VANGINHOVEN JOHN + WILMA	2312 REG RD 7		ENNISKILLEN ONTARIO	ON	L0B 1J0	CANADA
MATTA ADELIO +	54 BARTLEY BULL PKWY		BRAMPTON	ON	L6W 2J4	CANADA
STEVENSON WILLIAM E + GLORIA B	PO BOX 598		CORNWALL	PE	C0A 1H0	CANADA
HATT REID C + SHIRLEY S	PO BOX 612		BACK BAY	NB	E5C 3S8	CANADA
ANGUS K D R SR + ELIZABETH S	376 WILMONT AVE		OTTOWA	ON	K2A 0B1	CANADA
KLEINSCHMIDT JUD +	102 HAZELWOOD CRES		BELMONT	ON	N0L 1B0	CANADA
BUMANLAG REYNALDO G + HIPOLITA	5021 PERENNIAL DRIVE		MISSISSAUGA	ON	L5M 7T2	CANADA
ILACHTCHOUK MARIANNA + NIKOLAS	4971 IMPERIAL ST #106		BURNABY	BC	V5J 1C7	CANADA
FRACZEK ANDREW S + MARIA J	18914 KENYON CON RD 5		ALEXANDRIA	ON	K0C 1A0	CANADA
CURRIE BARBARA	644 DENALI DR		KELOWNA	BC	V1V 2P5	CANADA
GUDINSKAS MARIJUS + FELICIJA	22 FAIRLEIGH AVE S		HAMILTON	ON	L8M 2K2	CANADA
MCKINNON DANIEL S +	1188 KALADAR DR		LONDON	ON	N5V 2R5	CANADA
SINGH REYNOLD + BIBI SABEELAH	1 COULSON CT		MARKHAM	ON	L3P 6G7	CANADA
ST HILAIRE FRITZ + EVELYN	376 LEVESQUE BLVD		PONT VIA LAVAL	QC	H7G 1C8	CANADA
WILLIAMSON MARION M	RR 1		WIARTON	ON	N0H 2T0	CANADA
KENNEDY ELIZABETH + RUDOLPH A	BOX 1531		DRUMHELLER	AB	T0T 0Y0	CANADA
ZUSSINO WALTER J + MARIA C	31 CRAIG CRESCENT		BARRIE	ON	L4N 5X3	CANADA
FUNSTON FRED T + MARY A	10 BUENA VISTA DR		ORANGEVILLE	ON	L9W 1Y2	CANADA
MAILLET DAVID J + KATHY D	63 BASE LINE RD		LAKEVILLE WESTMORLAND	NB	E1H 1N5	CANADA
MCDONALD WILTON G + CERETA	CAYMAN ISLAND MISSION	BOX 515	GEORGETOWN			CAYMAN ISLANDS
DERODRIGO ELISEA V	HERNAN CORTES #3153		SANTIAGO			CHILE
M ZULUAGA DIEGO +	AV AMERICAS NO 19-200	VERONA 1	PEREIRA COLOMBIA			COLOMBIA
PALACIO Q LUIS FERNANDO	CARR 52 #29A-111		MEDELLIN			COLOMBIA
PEREZ AUGUSTO J GOMEZ +	CARR 24 #16 AA SUR 147		MEDELLIN			COLOMBIA
CERVANTES IVAN DIAZ +	TRANSV 13#117-05 AP 304		BOGOTA			COLOMBIA
PULIDO MARCO H C + NEYFEE	CARRETERA 15 #76-67 PISO 5		BOGOTA			COLOMBIA
OUENTES LUIS ERNESTO FERNANDEZ	CALLE 15 #112-20 CASA 2		CALI			COLOMBIA
SIMON HANSRUEDI + ESTELA	APRTDO POSTAL 01		503 SAN SALVADOR			EL SALVADOR
HAUETER THOMAS	65 RUE PRINCIPALE		F68520 BUMHAUPT LE-HAUT			FRANCE
RENOU MONSIEUR PAUL	26 RUE DU DOCTEUR SCHWEITZER		85100 LE CHATEAU D'OLONNE			FRANCE
GARNIER CAROLE	104 RUE FRANCOIS NARDI		LE PRADET 83220			FRANCE
DEGEN RICHARD	HERRENCHIEMSEESTRASSE 1		81669 MUNCHEN			GERMANY
GOEBEL FRANK	STEINGARTEN 3		GRUENDAU 63584			GERMANY
LINK OLIVER J +	IM RAIN 19		D-7434 RIEDERICH			GERMANY
GUENTHER WILLY + ILSE +	SOMMERBERG 6		72768 REUTLINGEN			GERMANY
GUETHNER WILLY + ILSE +	SOMMERBERG 6		72768 REUTLINGEN			GERMANY
MUSCHENBORN INGO	KARPATENWEG 53		KIRCHHEIM/TECK 73230			GERMANY
MUSCHENBORN INGO	KARPATENWEG 53		KIRCHHEIM/TECK 73230			GERMANY
FRIEDRICH HANS WALTER	ZAHRINGER STRASSE 3		HEIDELBERG 69115			GERMANY
FRIEDRICH HANS WALTER	ZAHRINGER STRASSE 3		HEIDELBERG 69115			GERMANY
SIEFERT DORIS	FICHTESTR		10 30625 HANNOVER			GERMANY
SIMMONS MARTHA BERTA +	UNTERHESSBACH 16		91611 LEHRBERG FRG			GERMANY
LINK OLIVER J +	IM RAIN 19		D-7434 RIEDERICH			GERMANY
SIEFERT HANS	FICHTESTR 1		HANNOVER 30625			GERMANY
HOFSTETTER TIMO HANS	EICHEN STRASSEL		91564 NEUENDETTELSAU			GERMANY
HAUFF ELISABETH	LEBERBACHSTR 7		72555 METZINGEN			GERMANY
HAUFF ELISABETH	LEBERBACHSTR 7		72555 METZINGEN			GERMANY
SCHOOTS JACOBUS JOHANNES +	DESSAUERSTR 2A		12249 BERLIN			GERMANY
VOLLMER FRIEDRICH INGEBORG	HOHENSTAUFENSTRASSE 3		D-72800 ENINGEN			GERMANY
VOLLMER FRIEDRICH + INGEBORG	HOHENSTAUFENSTRASSE 3		D-72800 ENINGEN			GERMANY
SAUER KLAUS + HELGA ETAL	AM SCHOENBLICK 42		D-72574 BAD URACH			GERMANY
SAUER KLAUS + HELGA ETAL	AM SCHOENBLICK 42		D-72574 BAD URACH			GERMANY
GEISLER HUBERT-FRANZ + RENATE	UEBER DEN BEEKEN 11		RONNENBERG 30953			GERMANY
GRADL REINHOLD + URSULA	5 ZOGENREUTH		AVERBACH 91275			GERMANY
BARTOS THOMAS	HASENCLEVERSTRASSE 16		58135 HAGEN			GERMANY
SCHWARZ EDUARD	FELSENSTR 51		8951B HEIDENHEIM			GERMANY
CSITNEKI DOROTHEA	ASCHEROTSTRASSE 53		58093 HAGEN			GERMANY
ANGSTENBERGER RALF + SYLVIA	WALDSTRASSE 16		ABTSGMUEND 73453			GERMANY
SCHNEIDER JUERGEN	WILHELM-LEUSCHNER-STR 24		65462 GUSTAVSBURG			GERMANY
STANTKE PETER M + GUDRUN	FAUST STR 42		81827 MUNICH			GERMANY
STANTKE PETER M + GUDRUN	FAUST ST 42		81827 MUNICH			GERMANY
STANTKE PETER M + GUDRUN	FAUST ST 42		81827 MUNICH			GERMANY
MIKA PETRA	3 KAFLER STRASSE		81241 MUENCHEN			GERMANY
BURMEISTER HANS J	OP DEN KAMP 3		22851 NORDERSTEDT			GERMANY
LORGER RAINER	ST SERVATIUS STR 1		65555 LIMBURG			GERMANY
POKORNY HELMUT	WEINGARTENBERGSTR 1		D-88400 BIBERACH			GERMANY
SANDFUCHS RUPERT	VON-DER-VRING-STR 18		81929 MUNICH			GERMANY
BURMEISTER HANS-JUERGEN	OP DEN KAMP 3		22851 NORDERSTEDT			GERMANY
BURMEISTER HANS-JUERGEN	OP DEN KAMP 3		22851 NORDERSTEDT			GERMANY
SCHUCHARDT BERNARD + ANGELIKA	LANGENBROCH STR 48C		4554Y SNROCKHOREL			GERMANY
SCHUCHARDT BERNARD + ANGELIKA	LANGENBRUCH STR 18C		45549 SPROCKHOEVEL			GERMANY
UNGER HERMANN R + ELFRIEDE M	FRITZ - REUTERSTRASSE 27		81245 MUENCHEN			GERMANY
RADEMACHER JUERGAN + BRIGITTE	HEIGELWEG 1C		D85469 WALPERTSKIRCHEN			GERMANY
AIGSTAR WILHEIM +	WIESENSTRASSE 13		DASING 86453			GERMANY
LICHTI INC	KRIEGERSIEDLUNG 28		81369 MUNICH			GERMANY
AIGSTER WILHELM +	WIESENSTR 13		86453 DASING			GERMANY
AIGSTER WILHELM +	WIESENSTR 13		86453 DASING			GERMANY
WAESCHENFELDER ADOLF +	HOLZSCHUHERSTR 33		90562 HEROLDSBERG			GERMANY
UNGER HERMANN R + ELFRIEDE M	FRITZ - REUTERSTRASSE 27		81245 MUENCHEN			GERMANY

DEPPE ELKE	JUNKERHOF 17	31542 BAD NENNDORF	GERMANY
SCHMITT JOERG	POST STR 5 / HOFHEIM	65719 LANGENHAIN	GERMANY
KROELL ANDREA + RUEDIGER	JOHANN SCHMIDT STR 28	61194 NIDDATAL 2	GERMANY
KANDLER MICHAEL DR	STEUERWALD LANDMANN	STRABE 21 90491 NUERNBERG	GERMANY
DOERRSTEIN KLAUS	THEODOR-HEUSS-STR 7	56288 KASTELLAUN	GERMANY
KRUEGER JAN	AM SCHUETTING 24	WEYHE 28844	GERMANY
GABRIEL KURISH SAMUEL +	MORITZSTRASSE 29	65185 WIESBADEN	GERMANY
INGEBORG ESSL	GOLDBACHSTR 5A	D-83052 BRUCKMUHL	GERMANY
BURMEISTER HANS J TR	OP DEN KAMP 3	22851 NORDERSTEDT	GERMANY
MAENNER MARTINA	LERCHENWEG 2	82467 GARMISCH PARTEMKIRCHEN	GERMANY
ISSA KATHERINA	4 MALENTER STRASSE	28844 KIRCHWEYHE	GERMANY
FREITAG HELGA +	EICHELGARTEN 13	D67141 NEUHOFEN	GERMANY
KLUMB E R + RENATE	NIERSTEINER STR 19A	55296 LORZWEILER	GERMANY
KNAUER JUERGEN + BARBARA	ROBERT BOSCH STR 97	D-70192 STUTTGART	GERMANY
MITTL EGON + MONIKA	AM PFAFFENBUEGEL 3	DOUNSTEIN D-91795	GERMANY
GABRIEL DARIO S + ADRIJANA	TAUNUS STR 71	65183 WIESBADEN	GERMANY
PHAM THAI HOA	VERDI STRASSE 33	81247 MUENCHEN	GERMANY
PHAM THAI HOA	VERDI STRASSE 33	81247 MUENCHEN	GERMANY
RITSCHER MARGARET M	AM HECKACKER 12	90587 OBERMICHELBACH	GERMANY
RITTER INGEBORG	AM KOENIGREICH 26	82467 GARMISCH-PARTENKIRCHEN	GERMANY
JOHNSON R F + MIREILLE B	EYACHSTR 2	SINDELFINGEN 71065	GERMANY
BURDINSKI RAINER + JUTTA	ELBENWEG 8	33001 PADERBORN	GERMANY
MERL SEBASTIAN	LERCHENWEG 15	83071 STEPHANSKIRCHEN	GERMANY
PAPHATZIS MARIA D + J/T	ARETIS GREKOU II	FILOTHEI 152 37 ATHENS	GREECE
DEBAILLEUL BERNADETTE J S	LA SAINTOISE 4C	CHE LC FLE ST MARTIN 97150	GUADELOUPE
DORANTES ORANTES JOSE ROBERTO	4 CALLE 33-67 ZONA 11	UTATLAN 2	GUATEMALA
PETRANYI DEZSO GABOR	LAVA 1239 UTCA 7	BUDAPEST	HUNGARY
DARMONO DARMONO + MARJATINI	JALAN TITIMPLIK 76	BANDUNG	INDONESIA
HADAR HAGAI + ANAT	21 HAZAIT ST	42823 ZORAN	ISRAEL
ROTHSCHILD ROY 2/3 +	MAHALE HAHAMISHA ST #20	RISHON LEZION 75288	ISRAEL
DAHMAN AVRAHAM BARUCH	26/16 BEIT ZURI ST	RAMAT AV TEL AVIV 69122	ISRAEL
EZEKIEL J	PO BOX 120	MOSHAV 60910 BEN ZION	ISRAEL
ROTHSCHILD ROY 2/3 +	MAHALE HAHAMISA ST #20	75288 RISHON LEZIYON	ISRAEL
AUCKENTHALER EMIL +	NR 143	39040 PFLERSCH (B2)	ITALY
MUHLSTEIGER ALEXANDER	INNERPFLERSCH NR 178	39040 BRE GOSSENSASS BZ	ITALY
MUHLSTEIGER ALEXANDER	INNERPFLERSCH NR 178	39040 BRE GOSSENSASS BZ	ITALY
MUHLSTEIGER ALEXANDER	INNERPFLERSCH NR 178	39040 BRE GOSSENSASS BZ	ITALY
MUHLSTEIGER ALEXANDER	INNERPFLERSCH NR 178	39040 BRE GOSSENSASS BZ	ITALY
MUHLSTEIGER ALEXANDER	INNERPFLERSCH NR 178	39040 BRE GOSSENSASS BZ	ITALY
DINATALI LUIGI	VIALE CARAVAGGIO 47	48020 LIDO ADRIANO RA	ITALY
DINATALI LUIGI	VIALE CARAVAGGIO 47	48020 LIDO ADRIANO	ITALY
MONTALDO MAURO	5 VIA REGINA ELENA	10020 ANC	ITALY
MORALI DOMENICO	25 VIA ACHILLE GRANDI	10024 MONCALIERI	ITALY
MITCHELL RICHARD +	LOT 250 WESTCHESTER CRESCENT	WATER FO SAINT CATHERINE	JAMAICA
MYRIE MICHAEL + JUDITH	LOT 57 ZICRON AV	UPPER-FOI HELLSHIRE ST CATHERINE	JAMAICA
BLAKE WOODROW R +	1 ARMOUR GLADES DR	KINGSTON 8	JAMAICA
BRYCE RONALD + BARBARA M	11 LANDSDALE AV	KINGSTON 10	JAMAICA
POWELL BALDWIN A + ELLEN M	ISLAND MAILBOX 3088	HALFMOOI MONTEGO BAY ST JAMES	JAMAICA
PARKER ROBERT +	BERNT KNUDSENS VEI 56A	1152 OSLO	NORWAY
EMMANUEL PATRICIA	CORINTH ESTATE	PO BOX GI CASTRIES ST LUCIA	SAINT LUCIA
GIRARD GEORGE C	PO BOX 446	CASTRIES	SAINT LUCIA
WESPI HANS	HEGAUSTRASSE 142	8212 NEUHAUSEN AM RHEINFALL	SWITZERLAND
KNAB-HUBER GERTRUD	IMSTLERWAG 22	CH 8197 RAFZ	SWITZERLAND
BINZ STEFAN	GRUBENWEG 10	8149 OBERGLATT	SWITZERLAND
WALSER JURG	MATTACKERSTR 28	80502 ZURICH	SWITZERLAND
HERBERT OTTO +	FOHRENWED 3	8904 AESCH	SWITZERLAND
WITMER MARGRIT	REBWIESSTRASSE 18	CH-8702 ZOLLIKON	SWITZERLAND
MUNOZ YOLANDA	54 RUE DE LA TAMBOURINE	1227 CAROUGE	SWITZERLAND
STEENHOF BERNARDO	22 CHEINDE PETRAY	1222 VESENAZ GENEVE	SWITZERLAND
CTVRTNICEK JOSEF	STATIONSSTRASSE 22	8003 ZURICH	SWITZERLAND
SUTTER MARCEL ANDRE	TANNENBACHSTRASSE 13	CH-8942 OBERRIEDEN	SWITZERLAND
SPECKER R	FROHBURGSTR 27	8006 ZURICH	SWITZERLAND
TOTH JOSEF	BUOLISTRASSE 12	DORF 8458	SWITZERLAND
TOTH JOSEF	BUOLISTRASSE 12	DORF 8458	SWITZERLAND
GILANI NAILA SADUDDIN	690 CHOKE CHAI BLDG 10TH FL	RM 102 SU BANGKOK	THAILAND
MATHIAS MICHAEL R	SKMC PO BOX 51900	ABU DHABI	UNITED ARAB EMIRATES
RICHARD L +	116 HEADCORN ROAD	THORNTOI CROYDON SURREY CR7 6JQ	UNITED KINGDOM
MAZUREK TADEUSZ E +	11 PINETREE CRES SOUTHAM TR7	LEAMINGTON SPA WARWICKSHIRE	UNITED KINGDOM
SMITH THOR	3 THE CHESTYNUTS	LEA MALM WILTS SN16 9PG	UNITED KINGDOM
RICHARDS FENTON	22 TILFORD HOUSE	HOLMEWC LONDON SW2 3SA	UNITED KINGDOM
REID NORMAN ALFRED	27 MANCION CRESCENT	SMETHWIC WEST MIDLANDS B67 69N	UNITED KINGDOM
BLAKE WILTON C +	4 GREYSTONE GRANGE RD	SHEFFIELD S117JJ	UNITED KINGDOM
WHITELAW WILLIAM	127 STRATHAVEN RD	STONEHOL ML9 3-JN LANARKSHIRE	UNITED KINGDOM
TAYLOR C + LOUISA	22 UPPER HIGH ST	THAME 0K93EX	UNITED KINGDOM
LANE DIANE JOCELYN	14 BLUEBELL DR	NEWCASTL ST53UD STAFFORDSHIRE	UNITED KINGDOM
AYRES S J +	69 CUMNOR HILL	OXFORD OX29HX	UNITED KINGDOM
KING STEPHEN + CAROL	5 MORLEY HILL	STANFORD ESSEX SS178-HP00	UNITED KINGDOM
FILIPPO IVO DE RUGERIIS DI	CALLE EL CENTRO	QUINTA LA MIRANDA CARACUS	VENEZUELA

O_NAME	O_ADDR1	O_A	O_CITY	O_STATE	O_ZIP	O_COUNTR
DENNISON JOHN S + ADRINA K	810 JULIO CIR		LEHIGH ACRES	FL	33972	
6039 LLC	12300 SW 97TH ST		MIAMI	FL	33186	
CARVALHO ALEXANDRE M	15030 ORANGE RIVER RD		FORT MYERS	FL	33905	
MEROLA LOUIS R + JOANNE M	8444 TAHITI RD		FORT MYERS	FL	33912	
MEROLA LOUIS R + JOANNE M	8444 TAHITI RD		FORT MYERS	FL	33912	
IRONS MARJORIE	169 SW SOUTH WAKEFIELD CIR		PORT SAINT LUCIE	FL	34953	
SHORT ROBERT + CONNIE	1704 LEE AVE		LEHIGH ACRES	FL	33972	
SCEVOLA HELEN D	40 MORRIS AVE		PATCHOGUE	NY	11772	
BLAIN DOROTHY A	3945 W BANIFF LN		PHOENIX	AZ	85053	
SHORT ROBERT + CONNIE	1704 LEE AVE		LEHIGH ACRES	FL	33936	
HERNANDEZ WINNER D +	12090 SW 268TH ST		HOMESTEAD	FL	33032	
FRANS DISCOUNT INC	11212 CROOKED RIVER CT		CLERMONT	FL	34711	
ESPINOZA ERNEST D + REBECCA A	1610 SUNSET AVE		WASCO	CA	93280	
HERNANDEZ WINNER D +	12090 SW 268TH ST		HOMESTEAD	FL	33032	
WITKIEWICZ ANGIE	2114 CAPE CORAL PKWY W		CAPE CORAL	FL	33914	
KOHLMAN TIMOTHY + KAREN	7538 ORMOND RD		DAVISBURG	MI	48350	
JERRELS CHARLES E	RR 1 BOX 51		ROSICLARE	IL	62982	
DICANIO DANIEL TR +	26225 DORI LN		LOS ALTOS HILLS	CA	94022	
LEWIS MAJORIE M	159 PRESCOTT H		DEERFIELD BEACH	FL	33442	
MASON WILLIAM	4333 N ST LOUIS AVE		CHICAGO	IL	60618	
PITTMAN GINETTE M	3401 CAMPBELL ST		KANSAS CITY	MO	64109	
MORALES JOHN + BEATRIZ E	1623 LEE AVE		LEHIGH ACRES	FL	33972	
NASAI ENTERPRISES INC	16842 SW 50 ST		MIRAMAR	FL	33027	
JEANNOT NADINE E + ANTOINE	1621 LEE AVE		LEHIGH ACRES	FL	33936	
TOMAS WILLY R + TANOM	1617 LEE AVE		LEHIGH ACRES	FL	33972	
PAGAN ROBERTO JESUS + JANIRE	1616 LEE AVE		LEHIGH ACRES	FL	33936	
RAHFELDT DANIEL	PO BOX 7115		JUPITER	FL	33468	
GUMM DOROTHY +	15600 BARKERS LANDING RD # 14		HOUSTON	TX	77079	
PEREZ MODESTO	1012 PROSPECT AVE		LEHIGH ACRES	FL	33936	
PIGNONI JOSEPH A +	1614 LEE AVE		LEHIGH ACRES	FL	33972	
FASBENDER KATHRYN	70 LUTHERS POINTE LN		TAYLORSVILLE	NC	28681	
MARTINEZ JEREMY + KRISTEN +	14651 PALM BEACH BLVD		FORT MYERS	FL	33905	
CONSIDINE PHYLLIS	PO BOX 34		HOLLOWVILLE	NY	12530	
MEROLA LOUIS R + JOANNE M	8444 TAHITI RD		FORT MYERS	FL	33912	
WENDT MARIBETH + DOUG	3324 SE 19TH AVE		CAPE CORAL	FL	33904	
ROY PAMELA C RANKE	5621 ACORN DR		EMMAUS	PA	18049	
HARRIS GLORIA	4112 NW 78TH TER		CORAL SPRINGS	FL	33065	
KOVACIC ANDREW	17829 CANTERBURY RD		CLEVELAND	OH	44119	
HARRIS GLORIA	4112 NW 78TH TER		CORAL SPRINGS	FL	33065	
CARBALLO SERGIO S + DELIA A	25505 SW 182 AVE		HOMESTEAD	FL	33031	
GETTINGS CHARLES M + BETTY L	6161 HARRODSBURG RD		NICHOLASVILLE	KY	40356	
BUSTLE ROBERT + RUTH	7339 CINCINNATI-DAYTON RD		WEST CHESTER	OH	45069	
RAMEY LISA E	4509 SW 22ND AVE		CAPE CORAL	FL	33914	
ROCA SHARLENE A +	1086 SW 180TH TER		PEMBROKE PINES	FL	33029	
PRESTON RON ALTY +	1606 LEE AVE		LEHIGH ACRES	FL	33972	
BLOUNT MARIA	1122 EDGEWOOD AVE W		JACKSONVILLE	FL	32208	
RAMEY LISA E	4509 SW 22ND AVE		CAPE CORAL	FL	33914	
HERNANDEZ ANIA C +	12035 SW 14TH 101		MIAMI	FL	33184	
SONDER KARL	1808 SW 48TH TER		CAPE CORAL	FL	33914	
FLOWERS JOHN C	4931 POLARIS ST		ORLANDO	FL	32819	
KOSMAS EKATERINI	454 ESTATE DR		BUFFALO GROVE	IL	60089	
SZCZERBANIEWICZ ZBIGNIEW ETAL	47 PAGE DR		OAKLAND	NJ	7436	
SCHAEFER DIETER +	715 SANDRA ST		LEHIGH ACRES	FL	33972	
REO PARTNERS INC	2200 N FEDERAL HWY #203		BOCA RATON	FL	33431	
BARONE PELLEGRINO + MICHELE	PO BOX 771		LOXAHATCHEE	FL	33470	
PRUDENTE JOSEPH +	1118 SW 47TH TER #203		CAPE CORAL	FL	33914	
FLORIDA SUNCOAST INVESTMENT	15985 BRIARCLIFF LN		FORT MYERS	FL	33912	
CABRERA DORIS	2280 SW 43RD WAY		FORT LAUDERDALE	FL	33317	
HAWSON SHERRY	1020 SE 4TH ST		CAPE CORAL	FL	33990	
PATRICILLA CHRISTOPHER + JAMIE	2885 PALM BEACH BLVD		FORT MYERS	FL	33916	
PATRICILLA CHRISTOPHER + JAIME	2885 PALM BEACH BLVD		FORT MYERS	FL	33916	
DETERRA ARLENE	1908 WESTBORO LOOP		LEHIGH ACRES	FL	33972	
TAX FREE STRATEGIES LLC	12853 BANYAN CREEK DR		FORT MYERS	FL	33908	
HAWSON SHERRY	1020 SE 4TH ST		CAPE CORAL	FL	33990	
PIERLUS MARIE L	19730 NE 14TH AVE		MIAMI	FL	33179	
FIGUEIRAS DAYMINE	3132 W 78TH PL		HIALEAH	FL	33018	
SALMERON RAFAEL	5507 SW 6TH CT		MARGATE	FL	33068	
JOSEPH KAY A	8025 102ND CT		VERO BEACH	FL	32967	
AMADOR ENRIQUE	8057 NW 155TH ST		MIAMI LAKES	FL	33016	
YOUNGS MAE C	202 8TH AVE N		LEHIGH ACRES	FL	33972	
WEIR MAUREEN	5260 NW 11TH ST #101		PLANTATION	FL	33313	
ANDRUS ROBERT +	1601 LEE AVE		LEHIGH ACRES	FL	33936	
SALMERON GLADYS	2571 NW 64TH TER		MARGATE	FL	33063	
SPRADLIN THOMAS R	11458 WATERFORD VILLAGE CT		FORT MYERS	FL	33913	
PENNY MICHAEL E + ELIZABETH F	3462 SW MARTIN ST		PORT ST LUCIE	FL	34953	
FLORIDA LAND FINANCIAL CORP	701 W CYPRESS CREEK RD STE 303		FORT LAUDERDALE	FL	33309	
NACER OMAR	1701 NW 12TH AVE		CAPE CORAL	FL	33993	
LEONARD GLENN D + APRYL J	2991 BATEMAN RD		ALVA	FL	33920	
SCHOENNAGEL PAUL G +	2995 BATEMAN RD		ALVA	FL	33920	
SALMERON RAFAEL	5507 SW 6TH CT		MARGATE	FL	33068	
RYAN FAMILY LIMITED	50 S 10TH ST STE 300		MINNEAPOLIS	MN	55403	
FLORIDA LAND FINANCIAL CORP	701 W CYPRESS CREEK RD STE 303		FORT LAUDERDALE	FL	33309	
BURBAR AMER	PO BOX 61486		FORT MYERS	FL	33906	
STORM ARNOLD H + ALICE	1129 HIGHWAY 14 SW		SAINT CHARLES	MN	55972	

SHEA STEPHEN M +	123 SW 31ST ST	CAPE CORAL	FL	33914
HANSON RAYMOND	21243112 RD	QUEENS VILLAGE	NY	11429
CARTER GLORIA A	136 DEEP GAP CT	CHARLOTTE	NC	28217
PAKIZ PATRICK A + ANITA M	16049 NORTHWOOD RD NW	PRIOR LAKE	MN	55372
HUMMEL MARIAN A	183 TICE LN	LEBANON	PA	17042
COSTA SAM + LYNETTE	1106 11TH TER	PALM BEACH GARDENS	FL	33418
LUCAS ROBERT	13700 SIX MILE CYPRESS PKWY #2	FORT MYERS	FL	33912
MOSKOWITZ MARVIN +	482 CLIFTON CT	MARCO ISLAND	FL	34145
LINDSEY LINDA S	3969 EAST RIVER DR	FORT MYERS	FL	33916
MANDZAK WILLIAM A	160 GREENWAY DR	CHRISTIANSBURG	VA	24073
LUCAS ROBERT	13700 SIX MILE CYPRESS PKWY #2	FORT MYERS	FL	33912
AL-SADAQ MOHAMAD	1030 FOSTER MILL DR	BOYNTON BEACH	FL	33436
LINDSAY LINDA	3969 EAST RIVER DR	FORT MYERS	FL	33916
BROWN ROBIN C + JAN M	2626 SHRIVER DR	FORT MYERS	FL	33901
DEBOEST RICHARD D	3141 BATEMAN RD	ALVA	FL	33920
FABIAN MARK +	7351 S 1 W 45TH TER	MIAMI	FL	33158
HOPSON JAMES A + WILLENA M	23 GOOD NEIGHBOR LN	FALMOUTH	VA	22406
AL-SADAQ MOHAMAD	1030 FOSTER MILL DR	BOYNTON BEACH	FL	33436
UBINAS RITO + GEORGIA	617 LAKE AVE	LEHIGH ACRES	FL	33972
GERALD LYNN JR + BARBARA J	3301 BATEMAN RD	ALVA	FL	33920
RDJAMDS LLC	18500 PALM BEACH BLVD	ALVA	FL	33920
RDJMDS LLC	18500 PALM BEACH BLVD	ALVA	FL	33920
DEBOEST RICHARD D + DIANNE C	3141 BATEMAN RD	ALVA	FL	33920
DEBOEST DIANNE C	3141 BATEMAN RD	ALVA	FL	33920
DEBOEST RICHARD D	3141 BATEMAN RD	ALVA	FL	33920
NARANJO RODOLFO	2835 SW 82ND AVE	MIAMI	FL	33155
REO PARTNERS INC	2200 N FEDERAL HWY #203	BOCA RATON	FL	33431
TANS RANDAL E	1204 CALVIN AVE	LEHIGH ACRES	FL	33936
PEHLKE WALTER + DIANA	1201 CALVIN AV	LEHIGH ACRES	FL	33936
GULA KAREN	1204 CLAYTON AVE	LEHIGH ACRES	FL	33936
KASHA ALBERT + ROSE	127 E CHERRY ST	CARTERET	NJ	7008
ROYAL WEST PROPERTIES INC	11890 SW 8TH ST #502	MIAMI	FL	33184
STANCHFIELD EUGENE E + MARIA F	103 WORTHINGTON RD	GLASTONBURY	CT	6033
JOHNSON MARSHA S	5565 BRANDON PARK DR	MARYVILLE	TN	37804
BECKFORD PATRICIA	4020 NW 91ST TER	SUNRISE	FL	33351
POLK MARY LOUISE TR +	1207 RAMBLEWOOD DR	ANNAPOLIS	MD	21401
ROCCO RONALD J + LINDA J	39 HOMESDALE AVE	SOUTHINGTON	CT	6489
UBINAS RITO + GEORGIA	617 LAKE AVE	LEHIGH ACRES	FL	33972
LOEBEL KENNETH W	1922 N 60TH ST	MILWAUKEE	WI	53208
JOYAL MARCEL + MONIQUE M	27095 MATHESON AVE #203	BONITA SPRINGS	FL	34135
SMITH FRANZEN HEATHER	310 SW 113TH TER	PEMBROKE PINES	FL	33025
BOGUSLAW THOMAS P	513 S CLAY ST	MOROCCO	IN	47963
LEE COUNTY	PO BOX 398	FORT MYERS	FL	33902
SNARSKI DOUGLAS E +	3301 BARRINGTON CT	THE VILLAGES	FL	32162
MCMASTER R GLEN JR	200 WEST 22ND ST STE 216	LOMBARD	IL	60148
CHARTIER JAMES R + TERRY	PO BOX 296	LEICESTER	MA	1524
LINCOLN TRUST COMPANY TR	PO BOX 173859	DENVER	CO	80217
LEE COUNTY	PO BOX 398	FORT MYERS	FL	33902
ROSS PROFESSIONAL SERVICES LLC	4304 LEE BLVD	LEHIGH ACRES	FL	33971
UBINAS RITO + GEORGIA	617 LAKE AVE	LEHIGH ACRES	FL	33972
DALLING EDNA P	2251 NW 41ST AVE APT 206	BLD LAUDERHILL	FL	33313
AMERICAS FIRST HOME OF SW FL	4218 CLEVELAND AVE	FORT MYERS	FL	33901
COLEMAN TREVOR B + SHIRLEY D	19327 MARDI GRAS ST	ORLANDO	FL	32833
PALERMO CHRISTOPHER + NENETTE	PO BOX 564	LOMBARD	IL	60148
BOBBY JUDITH A	7207 BILLIE LN	LOUISVILLE	KY	40219
KOMSIC ZAIM +	1816 SE 12TH ST	CAPE CORAL	FL	33990
GRADY PENNIE JILL	314 BROOKWAY WEST DR	LEWISVILLE	NC	27023
MUELLER DENNIS + EUNICE	510 REAGAN RD	KEWASKUM	WI	53040
TALLANT MICHAEL A	24 DAN D CT	ASTON	PA	19014
SECURE HOLDINGS LLC	6360 PRESIDENTIAL CT #4	FORT MYERS	FL	33919
FLORIDA LAND FINANCIAL CORP	701 W CYPRESS CREEK RD STE 303	FORT LAUDERDALE	FL	33309
DETERRA ALAN B TR +	1908 WESTBORO LOOP	LEHIGH ACRES	FL	33972
DOWNES W PATRICK + EDITH A	1203 WILDFLOWER WAY	SCHERERVILLE	IN	46375
DOLINSKI JUNE F	245 HIGHGATE CIR	WAKE FOREST	NC	27587
ISOLA CARLO +	5318 SKYLINE BLVD	CAPE CORAL	FL	33914
PERKINSON RUBYE H	10728 SANDALFOOT BLVD	BOCA RATON	FL	33428
STINGONE ROBERT TR	31801 SW 195TH AVE	HOMESTEAD	FL	33030
UBINAS RITO + GEORGIA	617 LAKE AVE	LEHIGH ACRES	FL	33972
STINGONE ROBERT TR	31801 SW 195TH AVE	HOMESTEAD	FL	33030
PERKINSON RUBYE H	10728 SANDALFOOT BLVD	BOCA RATON	FL	33428
SCHRAMM THEODORE E	544 WILLOW SPRINGS LN	GLENDORA	CA	91741
ROLON VERONICA +	14781 SW 173RD ST	MIAMI	FL	33187
GRECO MARIE	36 LINDSAY LN	CRANSTON	RI	2921
REO PARTNERS INC	2200 N FEDERAL HWY #203	BOCA RATON	FL	33431
MORGAN-THOMAS MAXINE	8449 168TH ST #4F	JAMAICA	NY	11432
FLORIDA LAND FINANCIAL CORP	701 W CYPRESS CREEK RD STE 303	FORT LAUDERDALE	FL	33309
PITONI LAWRENCE J	6001 N OCEAN DR #1602	HOLLYWOOD	FL	33019
M T LOTZ INC	1550 CARSON ST	FORT MYERS	FL	33901
BEACH JOHN D + MARGARET S	PO BOX 280653	NASHVILLE	TN	37228
SPRAYBERRY DENNIS W + CHERYL A	1863 JACINTO AV	LEHIGH ACRES	FL	33972
FLORIDA LAND FINANCIAL CORP	701 W CYPRESS CREEK RD STE 303	FORT LAUDERDALE	FL	33309
HRK REAL ESTATE INC	3665 BONITA BEACH RD STE 3	BONITA SPRINGS	FL	34134
HRK REAL ESTATE INC	3665 BONITA BEACH RD STE 3	BONITA SPRINGS	FL	34134
LEVY SHARON N	241 ARCHERS MEADE	WILLIAMSBURG	VA	23185
DALBERRY OMAR	4733 NW 88 AV	SUNRISE	FL	33351

VARGHESE ROBY +	1143 TULIP AVE	FRANKLIN SQUARE	NY	11010
ODDMAN ROYSTON M	1471 E GOLFVIEW DR	PEMBROKE PINES	FL	33026
SPRAYBERRY DENNIS	1863 JACINTO AV	LEHIGH ACRES	FL	33972
SMATLIK LLC	16123 CUTTING HORSE TRL	MYAKKA CITY	FL	34251
PRIETO DARIO +	2517 SW 11TH PL	CAPE CORAL	FL	33914
DONAHUE MICHAEL + VINDYA	4351 BUTLER CIR	BOULDER	CO	80305
SHOWERS RICHARD D + MARY ANNE	605 NORTH ST	BERLIN	PA	15530
ALLIN MARK S	1630 SW 76TH TER	GAINESVILLE	FL	32607
WASYLUK GARY R + THERESA J	166 MORSETOWN RD	WEST MILFORD	NJ	7480
FLORIDA LAND FINANCIAL CORP	701 W CYPRESS CREEK RD STE 303	FORT LAUDERDALE	FL	33309
ADAM LAND INVESTMENTS LLC	308 E 72ND ST #9D	NEW YORK	NY	10021
CASTRO ROQUE +	1421 PINE AVE	LEHIGH ACRES	FL	33936
THOMPSON VICTOR LANE	17305 EQUESTRIAN TRL	ODESSA	FL	33556
GONZALEZ JOSE + ZENAIDA	12750 SW 18 ST	MIAMI	FL	33175
NGUYEN ANH THI	6955 VILLA DEL REY CT	SPRINGFIELD	VA	22150
RANCEL MARIELA +	12750 SW 18 ST	MIAMI	FL	33175
TYSON RONDA	7934 JANNA LEE AVE APT 301	ALEXANDRIA	VA	22306
GONZALEZ JOSE + ZENAIDA	12750 SW 18 ST	MIAMI	FL	33175
KEENE ROBERT B	1855 JACINTO AV	LEHIGH ACRES	FL	33972
MALIS CHARLES R +	53 MAYFLOWER LN	MERIDEN	CT	6450
HOBBY ROBERT G + EMILY	15720 SW 191ST AVE	WILLISTON	FL	32696
BELO JOHN + ANGELA VALENTE	3 BOULDER DR	CLINTON	NJ	8809
TAX FREE STRATEGIES LLC	12853 BANYAN CREEK DR	FORT MYERS	FL	33908
WEST COAST TURNAROUND INC	1915 SW WABEEK PL	PALM CITY	FL	34990
KLUNDER JOHN B + RUTH M	115 NORTHMAN DR	COLUMBIA	SC	29210
HUIRAS WILLIAM R + DONNA J	2353 W 900 S	SILVER LAKE	IN	46982
FELCYN ZDZISLAW + ANNA	12 WRIGHT LOOP	WILLIAMSTOWN	NJ	8094
AMIN ANILA	1570 SW 190TH AVE	PEMBROKE PINES	FL	33029
WESTHOUSE MARK + DARA	8797 RIVERCREST DR	JENISON	MI	49428
KEENE ROBERT B	1855 JACINTO AV	LEHIGH ACRES	FL	33972
ALFONSO MODESTO A + ANNALIZA V	2117 SHELTER CREEK LN	SAN BRUNO	CA	94066
STOOPS CHARLES V	RR 2 BOX 189A	SELINSGROVE	PA	17870
FLORIDA LAND FINANCIAL CORP	701 W CYPRESS CREEK RD STE 303	FORT LAUDERDALE	FL	33309
ANDRINGA ELIZABETH TR	PO BOX 291	NORTH BRANFORD	CT	6471
WEST COAST TURNAROUND INC	1915 SW WABEEK PL	PALM CITY	FL	34990
PHILLIPS BRUCE A + SUSAN M	258 WINDING WAY	BATESVILLE	IN	47006
EAGLETON GARY + DENENE	5102 NORLANDER DR	PORT CHARLOTTE	FL	33981
BENNETT LOURDES R	13365 BRISTOL PKWY	FORT MYERS	FL	33913
LAWTER IVONNE C	9290 BAKER ST	OWINGS	MD	20736
HURLEY HOLDINGS LLC	438 LAGOON AVE	NAPLES	FL	34108
CLARK W P	877 FOREST HILL DR	MARION	NC	28752
RAMDEHOLL JAMWANT	8567 PINTO DR	LAKE WORTH	FL	33467
BENZ CARLETON A + JOAN F	W5522 STATE HWY 22	SHAWANO	WI	54166
MCGRAY ANGELLA	6345 RED PINE LN # B	GREENACRES	FL	33415
LAWRENCE LESMA J	2152 NW 104TH ST	MIAMI	FL	33147
PERSAD KELVIN TR	11721 227TH ST	CAMBRIA HEIGHTS	NY	11411
RHEA JOHN H JR	3058 BENNINGTON AVE	COLUMBUS	OH	43231
FIEFIE FRANTZ +	1880 NE 154TH ST	NORTH MIAMI BEACH	FL	33162
LEEDY CHRISTINE B TR	17821 ACACIA DR	NORTH FORT MYERS	FL	33917
DUPONT BUTEAU	PO BOX 6222	LAKELAND	FL	33807
SCHAAB DONALD +	953 ISLES RD	BOYNTON BEACH	FL	33435
CENTRELLA ELAINE BAZZANO COTR	LEFEBER YOLANDA BAZZANO COTR	13 C ORMOND BEACH	FL	32174
FINES LUZVIMINDA L	8498 CENTER PKWY	SACRAMENTO	CA	95823
KEENE ROBERT + SANDRA	1855 JACINTO AVE	LEHIGH ACRES	FL	33972
LAMB IRENE K ET AL	5450 BEECHMONT AVE APT 304	CINCINNATI	OH	45230
GRANZOW WAYNE K	1132 10TH ST SW	ROCHESTER	MN	55902
PARRIS MARIJKE	1208 HIBISCUS AVE	LEHIGH ACRES	FL	33936
WATERS BRUCE + PATRICIA	1206 EDWARDS AV	LEHIGH ACRES	FL	33972
BARTHELEMY MARIE	467 CONTRAL PK W # 2E	NEW YORK	NY	10025
LOURENCO ROBERT + CECILIA	1209 HIBISCUS AVE	LEHIGH ACRES	FL	33936
AROCHO-ZENO EDGARD	1209 CLEVELAND AVE	LEHIGH ACRES	FL	33972
GIBERSON FRANK P + VALERIE J	1010 SE 22ND ST	CAPE CORAL	FL	33990
CAMPBELL WORRELL G +	3832 SW 52ND AVE	HOLLYWOOD	FL	33023
DURBIN GERALDINE C	1208 WASHINGTON AVE	LEHIGH ACRES	FL	33972
BOZA EVERT A + LILLIAM M	1209 GINGER CIR	WESTON	FL	33326
THOMPSON MONICA	15046 SW 108TH TER	MIAMI	FL	33196
YU SOON CHART	158 CASTRO ST	SAN FRANCISCO	CA	94114
FLORIDA LAND FINANCIAL CORP	701 W CYPRESS CREEK RD STE 303	FORT LAUDERDALE	FL	33309
HACKETT GLADSTONE + LENA G	18921 NW 24TH AVE	CAROL CITY	FL	33056
LEEDY CHRISTINE B TR	17821 ACACIA DR	NORTH FORT MYERS	FL	33917
GALLEGO RICHARD	888 BRICKELL KEY DR # 1804	MIAMI	FL	33131
POSTEMA JAMES E + JUDITH C	358 BAYSHORE DR	CAPE CORAL	FL	33904
ELOMINA DONA	51 PALMETTO DR	KEY WEST	FL	33040
FERNANDEZ JUAN C + LILLIAN	13117 SW 26TH TER	MIAMI	FL	33175
KOLLAR PETER T TR	3602 BROADWAY	FORT MYERS	FL	33901
BEAL CONSTANCE L + WAYNE	311 ROUTE 540	BRIDGETON	NJ	8302
POTHEN POTHEN P + ALEYAMMA	4433 SAGO CIR	WESTON	FL	33331
SEIBERT DAGMAR	13270 HICKORY RUN LN	FORT MYERS	FL	33912
TOUSSAINT JEAN G	4951 SW 9TH ST	MARGATE	FL	33068
MAHONEY ENITH P	12246 NW 11TH ST	PEMBROKE PINES	FL	33026
VATTANPARAMBIL LATHA	3940 TREE TOPS RD	HOLLYWOOD	FL	33026
BEARDSLEY GLENDA S TR	2360 19TH ST SW	NAPLES	FL	34117
K HOVNANIAN FIRST HOMES LLC	10 HIGHWAY 35	RED BANK	NJ	7701
SANDUKSY J H ET AL	825 NOB HILL CT	GAHANNA	OH	43230
WHITE MARY A PER REP	731 RIVER DR	MUNSTER	IN	46321

LOVESKY ANTON P TR	2450 DESOTO RD	SARASOTA	FL	34234
BARRAIA J J + MARGARET F TR	12055 ENVIRONMENTAL DR #4	NEW PORT RICHEY	FL	34654
VARGAS GUILLERMO +	2700 GLADES CIR #119	WESTON	FL	33327
TALLEY JAMES D + CORDELIE	2554 9TH PL	LEHIGH ACRES	FL	33972
SMITH MARTIN C	7123 PENNER LN #5	FORT MYERS	FL	33907
GONTER PHYLLIS S TR	1186 QUESADA ST SE	PALM BAY	FL	32909
HAYDEN JOYCE A	536 COOK ST	LAKE PLACID	FL	33852
PASETTI TED +	2948 SW 7TH AVE	CAPE CORAL	FL	33914
HURLING HOLDINGS LLC	PO BOX 770871	NAPLES	FL	34107
MARTEL JOSE	19 LAKE RD	WAYNE	NJ	7470
REO PARTNERS INC	2200 N FEDERAL HWY #203	BOCA RATON	FL	33431
PINO MARIA LUISA	7327 NW 36TH ST	MIAMI	FL	33166
CLOBES JAMES	5301 BAYVIEW CT	CAPE CORAL	FL	33904
THOMAS ICYLIN	PO BOX 2014	LEHIGH ACRES	FL	33970
EAGLETON GARY + DENENE	5102 NORLANDER DR	PORT CHARLOTTE	FL	33981
HARDY ADRIANA A +	2957 HOLLAND DR	AUBURN	NY	13021
BARTON JOHN C + LILLIAN	3715 CHIPPEWA AV	ROCKFORD	IL	61102
PLANGE GARY + SANDRA	106 PELHAMDALE AVE	MOUNT VERNON	NY	10553
CALANA RAFAELL +	1210 LINCOLN AV	LEHIGH ACRES	FL	33972
HAGER RAYMOND E +	1206 DESOTO AV	LEHIGH ACRES	FL	33936
COLTHIRST LACELLES E + ROSELIN	731 MIDWOOD ST	UNIONDALE	NY	11553
HACKETT JAMES	1207 GLENN AVE	LEHIGH ACRES	FL	33972
LEE SOON KANG	1061 TRIAD CT #4	MARIETTA	GA	30062
PORTER CECIELE +	390 SIMONTON CREST DR	LAWRENCEVILLE	GA	30045
BETANCES LUIS G	PO BOX 173824	HIALEAH	FL	33017
NORTH CENTRAL EXPANDING	1007 N FEDERAL HWY	PMI FT LAUDERDALE	FL	33304
CARBONELL JOSE L + ELIZABETH	14301 SW 21ST ST	DAVIE	FL	33325
MORALES CARLOS I TR +	121 GRANDA ST	ROYAL PALM BEACH	FL	33411
SISK THOMAS F	402 GEORGE FORD RD	CARRIERE	MS	39426
CICCIARI ADAM	1014 3RD ST	WEST BABYLON	NY	11704
LOPEZ RAUL M + DORIS S	8386 SW 163RD AVE	MIAMI	FL	33193
WALTERS JEANETTA +	3301 NW 47TH TER #205	LAUDERDALE LAKES	FL	33319
WATSON GEORGE +	520 DESOTA AV	LEHIGH ACRES	FL	33936
MAHONEY TIMOTHY W + KATHLEEN C	4 OLIVIA LN	EAST KINGSTON	NH	3827
BUKER EARL G	PO BOX 93	NORTH BRIDGTON	ME	4057
PUGH NICHOLAS JR +	PO BOX 2968	LAFAYETTE	LA	70502
LIESNER SANDRA K 1/2 INT +	490 EVERGREEN DR	SPRINGBORO	OH	45066
RAMSAY ROBERT + MYRTIS	1351 NW 191ST	MIAMI	FL	33169
COLLIER CHARLES T	1211 CLAYTON AVE	LEHIGH ACRES	FL	33936
BURGWARDT BOBBIE O	2019 BRIARWOOD DR	LAUREL	MS	39440
LEDBETTER MATTIE G	6209 SHETLAND CIR	TRUSSVILLE	AL	35173
WINDJAMMER CONSTRUCTION LLC	100 PEARL ST	BRIDGEWATER	MA	2324
CHARLES CYNTHIA M	4821 TILDEN AVE	BROOKLYN	NY	11203
EVANS WANDA G	1206 CLEVELAND AV	LEHIGH ACRES	FL	33972
LAMB P + IRENE K	5450 BEECHMONT AVE APT 304	CINCINNATI	OH	45230
HO DENISE DUONG + SI TRUNG	25151 LINDA VISTA DR	LAGUNA HILLS	CA	92653
JENSEN RICHARD S + PAMELA A	3000 GORDON AVE S	LEHIGH ACRES	FL	33971
DEVONSHIRE HOMES LLC	13015 SW 89TH PL STE 165	MIAMI	FL	33176
MORGAN JOSEPH	1209 EUCLID AVE	LEHIGH ACRES	FL	33936
CECIL SERVICE + LAUNA	3429 HUNTER AVE 1F	BRONX	NY	10475
KEE MARCIA +	17929 86TH ST N	LOXAHATCHEE	FL	33470
MCCALISTER CLAUDIA	17 HENDERSON DR	NAPLES	FL	34114
GRECO MARIE	36 LINDSAY LN	CRANSTON	RI	2921
DSD HOMES INC	5580 8TH ST W STE 6 + 7	LEHIGH ACRES	FL	33971
LUULY REALTY INVESTMENT INC	14561 DORY LN	FORT MYERS	FL	33908
FLORIDA LAND FINANCIAL CORP	701 W CYPRESS CREEK RD STE 303	FORT LAUDERDALE	FL	33309
ALONSO ROBERTO + NELLY	1209 LAKE AVE	LEHIGH ACRES	FL	33972
ROGERS JAMES A	10573 SINGER LAKE RD	BARODA	MI	49101
MERIZIER JUNETTE +	3230 PACIFIC WAY	MIRAMAR	FL	33025
HAGER RAYMOND E +	1206 DESOTO AV	LEHIGH ACRES	FL	33936
CRUZ RAMON + ANGELINA	907 N PENN ST	ALLENTOWN	PA	18102
DERAS JAVIER +	1599 UTE ST	LABELLE	FL	33935
BROWN MELVIN R	522 E BEECHWOLD BLVD	COLUMBUS	OH	43214
DERAVIL ELDA	420 NW 126TH ST	NORTH MIAMI	FL	33168
HERNANDEZ JUAN J +	12041 SW 3RD ST	MIAMI	FL	33184
SPRING DONNA J	5705 BONITA BLVD	FAIRVIEW HEIGHTS	IL	62208
GOMEZ IGNACIO	600 MOKENA DR	MIAMI SPRINGS	FL	33166
HENRY FRANCIS J + SHERI	7178 WESTWOOD WAY	SARASOTA	FL	34241
SLINGER GLENDA M	9910 NEW ORCHARD DR	UPPER MARLBORO	MD	20774
SMITH THOMAS M	1205 GERALD AV	LEHIGH ACRES	FL	33936
LAWRENCE ROY + DORIS D	3825 NW 159TH ST	OPA LOCKA	FL	33054
HARMON DONALD L +	PO BOX 488	COPELAND	FL	34137
LEHIGH ESTATES LAND DEV LLC	100 PEARL ST	BRIDGEWATER	MA	2324
THACHETTU TOMY	7774 NW 18TH CT	PEMBROKE PINES	FL	33024
COLLINS KRISTEN M +	1207 NORTH AVE	LEHIGH ACRES	FL	33972
LINGUARD MILTON R SR	194-35 114TH RD	SAINT ALBANS	NY	11412
WILLIAMS LOUISE	3735 SW 70TH AVE	MIRAMAR	FL	33023
CANTWELL C J + SOCORRO F	5 SANDY LN	BOURNE	MA	2532
DEOWDHAT DIARAM +	119 CUSTER AVE	JERSEY CITY	NJ	7305
REYNOSO MIREYA	20120 SW 184TH ST	MIAMI	FL	33187
CAVALLETTI FRANCESCO	1498 JEFFERSON AVE #202	MIAMI	FL	33139
DONLOY PARTNERSHIP	FORSGATE DR CN 4000	CRANBURY	NJ	8512
LOMBARDI CAMILLO + ELISA	78 MIKELIN DR	TORRINGTON	CT	6790
BEZARES RAYMOND T + MARCI J	1209 GREENWOOD AV	LEHIGH ACRES	FL	33972
MASON JACQUELINE B	2 MARTINIQUE	MYRTLE BEACH	SC	29572

AGUILAR MILAGROS	10287 SAGO PALM WAY	FORT MYERS	FL	33912
QUIAMBAO OSCAR I + ROSALINDA S	500 OAK SPRING CT	VIRGINIA BEACH	VA	23452
CORTADA CARLOS + MARGARITA	10674 NW 7TH ST	PEMBROKE PINES	FL	33026
ISOLA CARLO +	5318 SKYLINE BLVD	CAPE CORAL	FL	33914
SPAETH WILLIAM J JR + ANGELA	6135 SHEARWATER DR	FAIRFIELD	OH	45014
REMEKIE DENNIS + MADGE TR	4365 NW 52ND ST	COCONUT CREEK	FL	33073
MCPHAUL STIRLING + RUTH +	1208 LINCOLN AVE	LEHIGH ACRES	FL	33972
KEMP RICHARD + CATHERINE	13235 SW 119 ST	MIAMI	FL	33186
BELL RUBY +	2280 NW 32ND TER	LAUDERDALE LAKES	FL	33311
JOSEPH GEORGE	2346 SAFFRON CT	TROY	MI	48085
2 LIBERTY SOUTH LAND DEV LLC	65 NEPONSET AVE	FOXBORO	MA	2035
PETERSEN CHANDLER +	864 BONAPARTE LANDING BLVD E	JACKSONVILLE	FL	32218
ZAMBRYSKI LANCE	1208 5TH AV	LEHIGH ACRES	FL	33972
MEHRMAN MARGIT K	4318 KINGSTON RD	DULUTH	MN	55803
GOMEZ SERGIO +	170 E 53RD TER	HIALEAH	FL	33013
SCHIMMEL A T + GERTRUDE P	6412 TRINITY VILLAGE DR #6	PINE BLUFF	AR	71603
COTTERMAN DENNIS E + MELANIE	6361 E 100 S	GREENFIELD	IN	46140
GOMEZ PLACIDA R	4837 NW 168TH TER	OPA LOCKA	FL	33055
DOUGLAS MICHAEL L + ELIZABETH	2425 SW 105TH TER	DAVIE	FL	33324
WOHLGEMUTH S H + CATH A	469 CARMEL DR	MELBOURNE	FL	32940
BOROWSKI BETTY	120 STONEFIELD DR	BEREA	OH	44017
FAROUL JEAN T	36 FARRINGTON AVE	BAY SHORE	NY	11706
BOWKER ROBERT G + SANDRA CO-TR	1537 DWELLE RD	NORFORK	AR	72658
SMITH LINDY +	130 GRAY FOX PT	FAYETTEVILLE	GA	30214
TUTTLE LORETTA D	9984 DAHLIA AV	PALM BEACH GARDENS	FL	33410
DECEMBER 8TH LLC	1506 SW 143 CT	MIAMI	FL	33184
LARKIN NORMAN W	5303 ADEN CT4	WILLIAMSBURG	VA	23188
NATIONAL RECREATIONAL	ONE MAUCHLY	IRVINE	CA	92618
DECEMBER 8TH LLC	1506 SW 143RD CT	MIAMI	FL	33184
COLLINS ENOCH +	230 NE 5TH CT	DELRAY BEACH	FL	33444
COLON EFRAIN A + RUTH	1209 CLAYTON AVE	LEHIGH ACRES	FL	33936
NATIONAL RECREATIONAL	ONE MAUCHLY	IRVINE	CA	92618
ENG ALEXANDER	3721 E 9TH LN	HIALEAH	FL	33013
KIM BOON S	9330 NW 62ND CT	PARKLAND	FL	33067
RAMOS JUAN	18638 SW 50TH CT	MIRAMAR	FL	33029
GRASSMUCK GENE + LISA	1200 ROBERT AVE	LEHIGH ACRES	FL	33972
LINDO CLINTON + THERESA TR	1048 W SEAGATE DR	DELTONA	FL	32725
OHLSON KIERSTEN E	6630 SW GATOR TRL	PALM CITY	FL	34990
SHAW VIOLET M TR EST	10832 FAIRFORD AVE	DOWNEY	CA	90241
HERRERA FIDEL	1512 E 9TH ST	LEHIGH ACRES	FL	33972
CAMERON GRACE Z	1204 HIBISCUS AV	LEHIGH ACRES	FL	33936
BROWN ASTLEY + CARMEL	2717 YATES AVE	BRONX	NY	10469
MUINA ARTURO S + MARIA E	PO BOX 164935	MIAMI	FL	33116
BROWN PAUL	234 E 32ND ST	PATERSON	NJ	7504
MARTINEZ JORGE + ROSA A	2502 SW 12TH AVE	MIAMI	FL	33142
BECKERMAN ROSS P	PO BOX 30125	FORT LAUDERDALE	FL	33303
SERVIS MARK D TR +	3136 SE 16TH PL	CAPE CORAL	FL	33904
AUGUSTIN FAMILY LLP	612 S STATE ROAD 7	MARGATE	FL	33068
MANSELL RICHARD 2/3 INT ETAL	13508 LITTLE LAKE PL	TAMPA	FL	33613
MILLER ALLAN W	3500 RICHMOND LN NW #G	BLACKSBURG	VA	24060
BROWN MELVIN 1/2 +	522 E BEECHWOOD BLVD	COLUMBUS	OH	43214
VALDES LISSET M +	11080 SW 52ND DR	MIAMI	FL	33165
DERAVIL ELDA	420 NW 126TH ST	NORTH MIAMI	FL	33168
TAYLOR HENRY D + MARIE ST ANN	1625 NE 169TH ST	NORTH MIAMI BEACH	FL	33162
ROZOVSKY MARAT +	35 SEACOAST TER APT 20S	BROOKLYN	NY	11235
K HOVNANIAN FIRST HOMES LLC	3093 KENNESAW ST	FORT MYERS	FL	33916
NATIONAL RECREATIONAL	ONE MAUCHLY	IRVINE	CA	92618
ALLYSON RONALD	4260 NW 26TH ST	LAUDERHILL	FL	33313
TALLEY JAMES D + CORDELIE	2554 9TH PL	LEHIGH ACRES	FL	33972
WILLIAMS WARREN	1203 GERALD AVE	LEHIGH ACRES	FL	33972
FRANCOEUR MARIE ANDREE	233 HEMLOCK ST	BROOKLYN	NY	11208
JOHNSON HERMAN	1316 WASHINGTON AV	LEHIGH ACRES	FL	33972
LUULY REALTY INVESTMENT INC	14561 DORY LN	FORT MYERS	FL	33908
BROKIEWICZ JODY	412 N COAST HWY #148	LAGUNA BEACH	CA	92651
LAWRENCE WARREN F + BARBARA J	1202 GLENN AVE	LEHIGH ACRES	FL	33972
KENNEDY LORNA	456 BEDFORD AVE	MOUNT VERNON	NY	10553
YOUNG J R + LAURA E	1504 STEVEN CREEK DR	NORTH AUGUSTA	SC	29860
MAYOR CONSTRUCTION OF NAPLES	910 MOON CT	MARCO ISLAND	FL	34145
BEARDSLEY GLENDA S TR	2360 19TH ST SW	NAPLES	FL	34117
HOXSIE DUANE K+	PO BOX 08507	FORT MYERS	FL	33908
DEOWDHAT DIARAM +	119 CUSTER AVE	JERSEY CITY	NJ	7305
DUMONT RICHARD D + MARGARET A	14 SALVAS CT	CUMBERLAND	RI	2864
UZICE RALPH	1825 NE 187TH ST	NORTH MIAMI BEACH	FL	33179
SOUSA MANUEL D + KATHLEEN M	18 OVERLOOK CIR	HUDSON	NH	3051
LEHIGH ESTATES LAND	100 PEARL ST	BRIDGEWATER	MA	2324
JOSEPH GEORGE	12584 DORMOUSE RD	SAN DIEGO	CA	92129
ENO CATRINA + JEFF	1207 LAKE AVE	LEHIGH ACRES	FL	33972
ROGERS JAMES ALDEN	1320 BELLE AVE	LAKEWOOD	OH	44107
COOMBS ROSS A	2430 CATAWBA ST	NAPLES	FL	34120
KWAK HYON SOOK + HEA RYONG	4 MICELI COURT	BALTIMORE	MD	21234
MA JOHNSON +	61 HENDRICKS ST	CENTRAL FALLS	RI	2863
VAZQUEZ YOEL + MAYELIN	1206 GREENWOOD AVE	LEHIGH ACRES	FL	33972
BRADDOCK JEFF +	287 NE SAGAMORE TER	PORT ST LUCIE	FL	34983
BROWNE DAVE	101 MAJESTIC RIDGE	CARMEL	NY	10512
ERDMIER DANIEL R	PO BOX 3091	BONITA SPRINGS	FL	34133

VERES MARGUERITE +	2407 LAKEVIEW DR	LEHIGH ACRES	FL	33972
GRADDY JAMES F + PATRICIA E	2497 IVERRARY DR	BATON ROUGE	LA	70816
SIEV INC	501 SW 20TH ST	FORT LAUDERDALE	FL	33315
JAMES BRIAN +	6325 SW 18TH ST	MIRAMAR	FL	33023
HARPER TREVOR A +	14553 229TH ST	SPRINGFIELD GARDENS	NY	11413
RYLE CORNELIUS G JR + NANCY L	5 DENVILLE ST	BARNEGAT	NJ	8005
WAGNER DAVID A + CARLA J	2736 BAKER AVE	CINCINNATI	OH	45211
OLIVER RONALD + LENA	335 NW 193RD TER	MIAMI	FL	33169
HOWELL JERRY D +	PO BOX 3999	SHOW LOW	AZ	85902
HAWKINSON ROBERT	1202 DAYTON AV	LEHIGH ACRES	FL	33972
EMILE HEROLT + MARIE YOLETTE	90 NE 132ND ST	NORTH MIAMI	FL	33161
TANG SHA	12106 STARDRIFT DR	GERMANTOWN	MD	20876
ZAMBRYSKI LANCE J + JUDITH R	1208 5TH AV	LEHIGH ACRES	FL	33972
NIK NARIEMAN A TR	4718 DORSET AVE	CHEVY CHASE	MD	20815
WOOTEN JOSEPH JR + KIMBERLY	1840 ASPEN LN	WESTON	FL	33327
WILSON WINSOME G +	5940 ROSMAN CT	WEST PALM BEACH	FL	33413
FALLENS STANLEY L JR +	170 MANTON AVE	PROVIDENCE	RI	2909
LOPEZ ARAMIS + YOLANDA	8902 NW 189TH TER	HIALEAH	FL	33018
MAYOR CONSTRUCTION OF NAPLES	910 MOON CT	MARCO ISLAND	FL	34145
DELAROCHA JULIAN +	1207 RICHMOND AV N	LEHIGH ACRES	FL	33936
WOOD JEFFREY TR	3391 UPOLO LN	NAPLES	FL	34119
LINDSAY ROSE M	1202 BROADWAY AV	LEHIGH ACRES	FL	33972
THIEL JON + LAURIE ANN	1415 PINE ST	LEHIGH ACRES	FL	33936
VARGAS EDELSEILN	521 AVOCADO CIR	BRANDON	FL	33510
TANS RANDAL E + PATRICIA M	1204 CALVIN AVE	LEHIGH ACRES	FL	33936
JEWETT MIRNA A	3080 SW 16TH TER	MIAMI	FL	33145
JACOBS NORMAN TR	2174 HEWLETT AVE STE 103	MERRICK	NY	11566
CHRISTOPHER MANCARE FAMILY LP	2507 SE 25TH PL	CAPE CORAL	FL	33904
YORK LAND INVESTMENTS LLC	308 E 72ND ST #9D	NEW YORK	NY	10021
MORELLO MARCO + AMELIA R	8157 SANCTUARY DR #2	NAPLES	FL	34104
COLLINS ENOCH +	230 NE 5TH CT	DELRAY BEACH	FL	33444
JUN MI JUNG	4812 168TH ST SW # 8	LYNNWOOD	WA	98037
SALADEEN WAHEED + ZALINA	1201 JEFFERSON AVE	LEHIGH ACRES	FL	33972
MARTIN BIENVENIDO	14425 NW 88TH AVE	HIALEAH	FL	33018
CICCIARI JEAN	2561 RIVERSIDE RD	CORAL SPRINGS	FL	33065
CRAFT CARL	385 LYNNVIEW DR	SAGAMORE HILLS	OH	44067
COLLINS ENOCH +	230 NE 5TH CT	DELRAY BEACH	FL	33444
BARRETT HOWARD A + JEM	15802 CYPRESS PARK DR	WELLINGTON	FL	33414
TEFFT RONALD +	1207 MC KINLEY AVE	LEHIGH ACRES	FL	33936
MILLAN ISELA	14802 SW 85TH TERR	MIAMI	FL	33183
CAMERON GRACE Z	1204 HIBISCUS AV	LEHIGH ACRES	FL	33936
BROWN ASTLEY + CARMEL	2717 YATES AVE	BRONX	NY	10469
ARIZEN HOMES INC	2700 W CYPRESS CREEK RD #B-111	FORT LAUDERDALE	FL	33309
CHOY HANG CHOI + JULIE	1248 FOX HOLLOW DR	TOMS RIVER	NJ	8755
JAGDEO KASODATT	118-07 103RD AV	SOUTH RICHMOND HILL	NY	11419
BECKFORD PERFILO	8581 SW SEA CAPTIN DR	STUART	FL	34997
JAGDEO KASODATT	118-07 103RD AV	SOUTH RICHMOND HILL	NY	11419
DRISKO ALAN F +KENISE D	6404 BIRCHLEIGH CIR	ALEXANDRIA	VA	22315
HIGGINS YVONNE	290 S BELL AIR DR	PLANTATION	FL	33317
PRASHAD MUNESHWAR + SHRIMATIE	561 WOODLAND DR	SOUTH HEMPSTEAD	NY	11550
LEISURE RONALD CARL	6534 STATE TRE 725W	CAMDEN	OH	45311
WILLIAMS KEITH J	3184 NW 39TH CT	LAUDERDALE LAKES	FL	33309
WEST COAST TURNAROUND INC	1915 SW WABEEK PL	PALM CITY	FL	34990
WILMOT HEATHER	3020 NW 29TH ST #2	OAKLAND PARK	FL	33311
CONZELMANN GERD	665 WIGGINS LAKE DR #201	NAPLES	FL	34110
MCCOOL DAVID JR	711 TUNNEY ST	LEHIGH ACRES	FL	33972
FLORIDA LAND FINANCIAL CORP	701 W CYPRESS CREEK RD STE 303	FORT LAUDERDALE	FL	33309
FLORIDA LAND FINANCIAL CORP	701 W CYPRESS CREEK RD STE 303	FORT LAUDERDALE	FL	33309
DODSON LULA +	7909 CHARTREUX LN	MAITLAND	FL	32751
RADOVANIC ANTON +	6 PEAKE RD	EDISON	NJ	8837
GLOBAL FINANCIAL SERVICES LLC	9601 VILLAGE VIEW BLVD #210	BONITA SPRINGS	FL	34135
AXIBEL ELENA A	204 CUSTER AVE	JERSEY CITY	NJ	7305
GONZALEZ-CASTANEDA SYLVIA	4201 NE 31ST AVE	LIGHTHOUSE POINT	FL	33064
UNITED TRUST FINANCIAL CORP	2200 N FEDERAL HWY STE 203	BOCA RATON	FL	33431
UNITED TRUST FINANCIAL CORP	2200 N FEDERAL HWY STE 203	BOCA RATON	FL	33431
TREU KURT	2000 FOREST GLEN DR	BRASELTON	GA	30517
DODSON LULA +	7909 CHARTREUX LN	MAITLAND	FL	32751
MILLER ERIC +	645 NW 46TH AVE	PLANTATION	FL	33317
COOK RAYMOND O + HELEN H	11753 SW 91ST TER	MIAMI	FL	33186
LARSON L C + ALTA M	159 W TACOMA ST	CLAWSON	MI	48017
CRAID JUNOR C +	268 TUNSXIS AV	BLOOMFIELD	CT	6002
HAAG KEVIN + KIMBERLY	1531 HERMITAGE LN	CAPE CORAL	FL	33914
DIEZMAN RUTH	8667 STATE ROUTE 43	STREETSBORO	OH	44241
UNITED TRUST FINANCIAL CORP	2200 N FEDERAL HWY STE 203	BOCA RATON	FL	33431
PARRISH THOMAS A + REBECCA M	100 N MAIN ST	LABELLE	FL	33935
MARTINEZ ANTONIO	1440 SW 119TH CT	MIAMI	FL	33184
CURRIER JANE	1205 HIGHLAND AVE	LEHIGH ACRES	FL	33972
SHORELAND HOLDINGS LLC 50% +	1411-1 SE 47TH ST	CAPE CORAL	FL	33904
VEAZEY JON T 1/2 +	50 WINDSOR LN	RINGGOLD	GA	30736
SMITH PATRICIA ANN	708 JULIUS	LAKE CHARLES	LA	70605
TAX FREE STRATEGIES LLC	12853 BANYAN CREEK DR	FORT MYERS	FL	33908
PENARANDA DEXTER S	5820 HARBORAGE DR	FORT MYERS	FL	33908
CUTI EMIL A	8930 BARI CT	NEW PT RICHEY	FL	34653
REO PARTNERS INC	2200 N FEDERAL HWY #203	BOCA RATON	FL	33431
LATINA JOSEPH R +	1205 LAKE AVE	LEHIGH ACRES	FL	33972

VALIENTE UBALDO +	2712 W DEWEY ST	TAMPA	FL	33607
GALE EDWIN G + LYNDA G	1200 SHELDON AVE	LEHIGH ACRES	FL	33972
LINTON HYACINTH J/T +	8809 SANDY PLAINS DR	RIVERVIEW	FL	33569
ORTEGA MAYTEE J	3115 W 73RD PL	HIALEAH	FL	33018
HIND JEANETTE +	553 LAKESIDE CIR	WESTON	FL	33326
LIMA DAYANNA	1205 GREENWOOD AVE	LEHIGH ACRES	FL	33972
BROWNE DAVE	101 MAJESTIC RIDGE	CARMEL	NY	10512
LUGO PABLO A +	1204 LINCOLN AVE	LEHIGH ACRES	FL	33972
BETTINELLI MARIA N	20230 NE 2ND AV U-12	NORTH MIAMI BEACH	FL	33179
HILL JESTINA + PIRATHAN	22 HAMLIN CT	LEHIGH ACRES	FL	33936
FRANS DISCOUNT INC	11212 CROOKED RIVER CT	CLERMONT	FL	34711
MRKVICKA ANTHONY	1205 LINCOLN AVE	LEHIGH ACRES	FL	33972
SOPHIS HELEN	1008 BUNKER DR #201	FAIRLAWN	OH	44333
REID MARCIA	1101 NW 203RD ST	MIAMI	FL	33169
CASANOVA MAURICIO	12926 SUMMIT RIDGE TER	GERMANTOWN	MD	20874
COOMBS GAIL	1201 DAYTON AVE	LEHIGH ACRES	FL	33972
FALLENS STANLEY L JR +	170 MANTON AVE	PROVIDENCE	RI	2909
CAMPBELL MAUREEN +	64 VAN CEDER ST	BRENTWOOD	NY	11717
FONG JOSE M + ANGELA O	12730 SW 43RD ST	MIAMI	FL	33175
RUGGIERO R W + CAMILLE	13 STANLEY OVAL	WESTFIELD	NJ	7090
COOMBS GAIL	1201 DAYTON AVE	LEHIGH ACRES	FL	33972
MARCUM THOMAS G SR + DIANNA F	1201 CLAYTON AV	LEHIGH ACRES	FL	33936
MARCUM THOMAS G SR + DIANNA F	1201 CLAYTON AV	LEHIGH ACRES	FL	33936
CICCIARI DAMON	2561 RIVERSIDE RD	CORAL SPRINGS	FL	33065
CRAFT JAMES B	17020 MESSENGER RD	BURTON	OH	44021
FORREST DWIGHT C +	2391 NW 89TH DR #414	CORAL SPRINGS	FL	33065
GILLUM SHELLY	1202 EUCLID AVE	LEHIGH ACRES	FL	33936
ZAMBONINO NELSON +	1109 GILBERT AVE S	LEHIGH ACRES	FL	33971
FILSON CAROL E	1986 GREENFIELD DR	EL CAJON	CA	92019
MAJORS HOWARD W + DEANNA S	6171 E ARYSHIRE CT	CAMBY	IN	46113
ARIAS FLOR	809 RAHWAY AVE	ELIZABETH	NJ	7202
WINTERS FLORIDA PROPERTIES INC	5260 S LANDINGS DR APT 1706	FORT MYERS	FL	33919
MELES MANUEL ET AL	2664 MEADOWOOD CT	FORT LAUDERDALE	FL	33332
RHEE SOUNG MI	4700 S ROBINS WAY	CHANDLER	AZ	85249
BLASSNECK ROBERT + GINA MARIE	1553 KINGSTON CT	MARCO ISLAND	FL	34145
DRISKO ALAN F + KENISE D	6404 BIRCHLEIGH CIR	ALEXANDRIA	VA	22315
CP PROPERTY SALES INC +	1516 CRESTWOOD CIR W	LEHIGH ACRES	FL	33936
STEELE VICTOR TR +	904 WILLARD AVE	LEHIGH ACRES	FL	33936
RISINGER KEITH ALAN	1200 PLUMOSA AV	LEHIGH ACRES	FL	33936
NATIONAL RECREATIONAL	ONE MAUCHLY	IRVINE	CA	92618
TAYLOR HENRY D + MARIE ST ANN	1625 NE 169TH ST	NORTH MIAMI BEACH	FL	33162
RICCIARDO MARK J	11223 46TH PLACE N	ROYAL PALM BEACH	FL	33411
MACIOROWSKI MITZY	4854 NW 110TH PL	MIAMI	FL	33178
FAHRNGRUBER HANS-JOACHIM +ANNA	PO BOX 44	LEHIGH ACRES	FL	33970
BRACKEN JOHN + MICHELLE	1601 VETERANS MEMORIAL HIGHWAY	ONE ISLANDIA	NY	11749
SMITH ROBERT W	1217 CAPE CORAL PKWY #221	CAPE CORAL	FL	33904
PENARANDA DEXTER S	5820 HARBORAGE DR	FORT MYERS	FL	33908
HURLEY HOLDINGS LLC	438 LAGOON AVE	NAPLES	FL	34108
ARMSTRONG LARRY A + CHERYL L	9139 ARMSTRONG RD	GUYS MILLS	PA	16327
BURCIAGA EDDRIAN M +	2923 SW 156TH PL	MIAMI	FL	33185
CHAMBERLAIN F C + SHIRLEY T	891 SE 53RD ST	KEYSTONE HEIGHTS	FL	32656
CRAIG JUNIOR C JR +	268 TUNXIS AV	BLOOMFIELD	CT	6002
DUNN MICHAEL + AUDREY	630 SKYRIDGE RD	CLERMONT	FL	34711
JOSEPH IDELE	1670 NE 146TH ST	MIAMI	FL	33181
MUNDLE CARLTON R	10088 SAVANNATT BLUFF LN	ORLANDO	FL	32829
BACH ERIC C +	8298 MORNING DEW CT	SPRINGFIELD	VA	22153
NOEL MARIE L +	3971 NW 33RD TER	LAUDERDALE LAKES	FL	33309
OLIVER RONALD + LENA	335 NW 193RD TER	MIAMI	FL	33169
TROSS FELITA	119-15 236TH ST	CAMBRIA HEIGHTS	NY	11411
BRIMM MELVIN	2780 S OAKLAND FOREST DR #1302	OAKLAND PARK	FL	33309
TROSS CLAUDETTE	64 NEWBURGH ST	ELMONT	NY	11003
MINER T G + SANDRA	14 MARI RD	CHESTER	NY	10918
LELI RICHARD	1814 SENEGAL DATE DR	NAPLES	FL	34119
COHEN MITCHELL A	104 LAKESIDE CIR	JUPITER	FL	33458
JOSEPH MARITAS M +	1040 APPIAN PL	WESLEY CHAPEL	FL	33543
KNIGHT JENNETH +	11811 NW 31ST PLACE	SUNRISE	FL	33323
BLAIN DOROTHY A	3945 W BANFF LN	PHOENIX	AZ	85053
STANTON LERENZO	19328 SW 64TH ST	FORT LAUDERDALE	FL	33332
LAWRENCE LESMA J	2152 NW 104TH ST	MIAMI	FL	33147
FRIEDMAN MELVIN + SYLVIA M	10301 GROSVENOR PL #612	ROCKVILLE	MD	20852
FRIEDMAN MELVIN	10301 GROSVENOR PL #612	ROCKVILLE	MD	20852
NATIONAL RECREATIONAL	ONE MAUCHLY	IRVINE	CA	92618
FOWLER BERNARD J + JOANNE	216 ENGLE ST	ENGLEWOOD	NJ	7631
PEREZ JORGE N + HELEN TR	3923 W ANTHONY DR	FRANKLIN	WI	53132
ZAHNER KATHLEEN M	18560 NE 20TH CT	NORTH MIAMI BEACH	FL	33179
BAILEY GARY	7451 NW 42ND CT	LAUDERHILL	FL	33319
MEHL RAYMOND + MARY	1200 EUCLID AVE	LEHIGH ACRES	FL	33936
ADAMS KEVIN LEE + CHRISTINA L	1201 EUCLID AVE	LEHIGH ACRES	FL	33936
SOLER LUIS	15564 SW 114TH ST	MIAMI	FL	33196
HURLEY HOLDINGS LLC	438 LAGOON AVE	NAPLES	FL	34108
ORTIZ JESUS I + JUANITA E	502 JA CANALS ST-ROOS	SAN JUAN	PR	918
JOHNSON H L + NITA E	135 E HILL ST	MOUNT PROSPECT	IL	60056
WILSON ASHA ZARA	118 THAMES DR #202	VIRGINIA BEACH	VA	23452
WESTBROOK Q + MARY L	1411 N MAIN ST	ABERDEEN	SD	57401
CNC INVESTMENTS LLC	9141 QUARTER MOON DR	NAPLES	FL	34109

ALTIDOR MARIE + EMILIEN	4245 NE 4TH AVE	NAPLES	FL	34120
THOMAS ICYLIN	PO BOX 2014	LEHIGH ACRES	FL	33970
OLIVER JOHN PARKER	3605 RANDLEMAN RD	GREENSBORO	NC	27406
COOK JASON D	4096 WILKESBORO HWY	STATESVILLE	NC	28677
SYLVESTRE WATSON	14300 NW 5TH AVE	NORTH MIAMI	FL	33168
ANTHURIUM	1835 12TH ST E	LEHIGH ACRES	FL	33972
WILSON THELMA E	411 JACKSON AVE	LEHIGH ACRES	FL	33972
ANTHURIUM	1835 12TH ST E	LEHIGH ACRES	FL	33972
ANTHURIUM	1835 12TH ST E	LEHIGH ACRES	FL	33972
RAMSEY MATTHEW B + MICHELLE L	1015 N WATERWAY DR	FORT MYERS	FL	33919
PENARANDA DEXTER S	5820 HARBORAGE DR	FORT MYERS	FL	33908
DONLOY PARTNERSHIP	FORSGATE DR CN 4000	CRANBURY	NJ	8512
LALL JOYCE	85-69 130TH ST	KEW GARDENS	NY	11415
PENARANDA DEXTER S	5820 HARBORAGE DR	FORT MYERS	FL	33908
VOLGGER JOHANN	PO BOX 122	LEHIGH ACRES	FL	33970
WILLS EUNICE J	3214 BANYAN DR	HARLINGEN	TX	78550
CASPIAN BUILDERS LLC	1016 COLLIER CENTER WAY #105	NAPLES	FL	34110
MASON STEPHEN R + PAMELA S	16687 LAS RAMBLAS LN #E	PARKER	CO	80134
VOLGGER JOHANN	PO BOX 122	LEHIGH ACRES	FL	33970
HMP PROPERTIES LLC	21301 S TAMIAMI TRL STE 320	PME ESTERO	FL	33928
STOUTENBURG WANIDA + GRIFFIN V	65 BLOOMINGDALE RD	TILLSON	NY	12486
BEAUPLAN YVONNE	PO BOX 1858	LEHIGH ACRES	FL	33970
GRIEPER SANDRA R	2802 EAST 6TH ST	LEHIGH ACRES	FL	33972
BELTRAN NURIA	3301NOSTRAND AVE APT 5G	BROOKLYN	NY	11229
MONATH HYACINTH R TR	7915 LIBERYT AVE	PARMA	OH	44129
KARAM RICHARD	7100 PINES BLVD #24	PEMBROKE PINES	FL	33024
CASTRO JORGE E	990 BIARNTZ DR #303	MIAMI BEACH	FL	33141
DUANE + JUANITA SCOTT FAMILY	101 PAULA AV N	LEHIGH ACRES	FL	33972
HRK REAL ESTATE INC	3665 BONITA BEACH RD STE 3	BONITA SPRINGS	FL	34134
OLYMBIC DEVELOPMENT CORP	19201 COLLINS AVE #819	NORTH MIAMI BEACH	FL	33160
ANGLICKIS RICHARD A TR	PO BOX 111	LEHIGH ACRES	FL	33970
TOTH JOHN TR	2708 11TH ST W	LEHIGH ACRES	FL	33971
WINDSOR J W + MARJORIE C	334 FOREST ST	RAYNHAM	MA	2767
HIMMELHOCH JUDITH	109 WILMAR DR	PITTSBURGH	PA	15238
BROWNE DAVE	101 MAJESTIC RIDGE	CARMEL	NY	10512
DEUTCHER SASA	4101 NORTH OCEAN BLVD STE 1106	BOCA RATON	FL	33431
SPRINGER NICK + JOANN	8002 HIGHWAY 99 #135	VANCOUVER	WA	98665
JIMENEZ MARTHA	PO BOX 8421	NAPLES	FL	34104
KOZLOWSKI RICHARD M + PATTI R	1276 TRILLIUM CT	BATAVIA	IL	60510
SASS LLC	530 PEACHTREE RD	SANIBEL	FL	33957
WADDELL JOSEPH L CO TR +	PO BOX 6445	OCEAN VIEW	HI	96737
BONILLA BERTHA + FRANCISCO	424 E INDIAN SPRING DR	SILVER SPRING	MD	20901
POWELL MAUREEN EST +	812 EUCLID AVE	LEHIGH ACRES	FL	33936
DEUTCHER SASA	4101 N OCEAN BLVD #1106	BOCA RATON	FL	33431
IZQUIERDO ROBERT +	188 RHODODENDRON DR	WESTBURY	NY	11590
SASS LLC	530 PEACHTREE RD	SANIBEL	FL	33957
ABBASIE TONY	1 CRESTVIEW AVE	ALISO VIEJO	CA	92656
CASPIAN BUILDERS LLC	1016 COLLIER CENTER WAY #105	NAPLES	FL	34110
MCCRAY SHARON	1593 BRIAR OAK	ROYAL PALM BEACH	FL	33411
DENNISON D A + JUDITH	544 N EDGEWOOD AVE	LOMBARD	IL	60148
A P E R HOLDING CORP	1709 INLET DR	NORTH FORT MYERS	FL	33903
HINDS CYRIL A	6681 NW 29TH CT	SUNRISE	FL	33313
BOYETTE +MILLER CONSTRUCTION +	5741 WASHINGTON ST	NAPLES	FL	34109
HINDS CYRIL A	6681 NW 29TH CT	SUNRISE	FL	33313
CECERE LAVINIA	2040 MONROE ST	SWISSVALE	PA	15218
REYES JOE	5160 HARBORAGE DR	FORT MYERS	FL	33908
LEACH MICHAEL R + CINDRA	1480 BEECHWOOD TRL	FORT MYERS	FL	33919
JORDAN LAMBERT + DONNA	5204 BYWOOD ST	LEHIGH ACRES	FL	33971
BEARDSLEY GLENDA S TR	2360 19TH ST SW	NAPLES	FL	34117
CYPRESS HOMES INC	11934 FAIRWAY LAKES DR STE 1+2	FORT MYERS	FL	33913
BROTMAN DENNIS + TAMMY	22640 KITTRIDGE ST	WEST HILLS	CA	91307
WIENCEK PATRICIA	12510 STRATHMORE LOOP	FORT MYERS	FL	33912
VASBINDER EDWARD A	2750 LAYER RD SW	WARREN	OH	44481
KOSK KRYSTYNA	8044 W CEDAR LN	NILES	IL	60714
REILLY MICHAEL + ROSANNA	9630 LAS CASAS DR	FORT MYERS	FL	33919
RAPOLEVICH CHARLES M	1908 MOERLAND CT NW	GRAND RAPIDS	MI	49504
PARISO LYNN A + SALLY J	4856 STATE ROUTE 39 NW	DOVER	OH	44622
BERMAN SETH	4560 5TH AVE SW	NAPLES	FL	34119
VALENTINE ALLAN + WANDA F	3410 MCCOWANS FERRY RD	VERSAILLES	KY	40383
GILL JOSEPH P	15524 S 70TH CT	ORLAND PARK	IL	60462
TAX FREE STRATEGIES LLC	12853 BANYAN CREEK DR	FORT MYERS	FL	33908
ADAL MICHAEL	31 OCEAN PKWY	BROOKLYN	NY	11218
DHANNU RAGNAUTH	1829 MADISON IVY CIR	APOPKA	FL	32712
MARINELLI GAIL	PO BOX 50699	FORT MYERS	FL	33994
NOEL CHANEL J	PO BOX 9806	NAPLES	FL	34103
MELE DANIEL + JANICE	PO BOX 1717	LEHIGH ACRES	FL	33970
TAX FREE STRATEGIES LLC	12853 BANYAN CREEK DR	FORT MYERS	FL	33908
RODRIGUEZ FAUSTINO	1311 PINE AVE	LEHIGH ACRES	FL	33936
ZARCONE VINCENT + FRANCINE	2344 BOSTON RD	BRONX	NY	10467
RULEMAN GRACE E	4079 LEE HWY	WEYERS CAVE	VA	24486
JONES RUDOLPH MICKEY JR	PO BOX 6555	FORT MYERS	FL	33911
IRWIN DAVID A	5107 SW 3RD AVE	CAPE CORAL	FL	33914
WATERMAN YVES	22 W 12TH ST #24	LEHIGH ACRES	FL	33971
REO PARTNERS INC	2200 N FEDERAL HWY #203	BOCA RATON	FL	33431
JONES RUDOLPH MICKEY JR	PO BOX 1747	LEHIGH ACRES	FL	33970

COSTA RAMON E 1/2 INT +	6627 DARWELL AVE	BELL GARDENS	CA	90201
CASTILLO JUANA	3399 WEST 72 ST	HIALEAH	FL	33016
GENOVESE GERALD F + MARLENE TR	1597 SE BALLANTRAE CT	PORT SAINT LUCIE	FL	34952
BEMBRIDGE CHESTER +	5267 NW 112TH TER	CORAL SPRINGS	FL	33076
HEINEMANN MARK +	3301 SW 5TH PL	CAPE CORAL	FL	33914
JORKA INVESTMENTS INC	PO BOX 630536	MIAMI	FL	33163
FIOLA CAROL	11550 ROYAL TEE CIR	CAPE CORAL	FL	33991
KUBIK DOUGLAS + LESLEY A	12401 CANNON LN	FORT MYERS	FL	33912
SCHARM KEITH	418 RALEIGH PL	TOWER LAKES	IL	60010
INTRAVARTOLO DEBORAH 1/2 +	57 ECHOLHILL LN	WILLINGBORO	NJ	8046
PLATINUM HILLS LLC	10801 POND RIDGE DR	FORT MYERS	FL	33913
KRZACZYNSKA KATARZYNA A +	9375 LAKE ABBY LANE	BONITA SPRINGS	FL	34136
MEEKER THOMAS W + JOHNNIE M	201 RIO VISTA DR	CIBOLO	TX	78108
FRASER FRITZ + DORIS	21874 110TH AVE	QUEENS VILLAGE	NY	11429
DEAN RONALD J JR	17 LOUISIANA RD	LEHIGH ACRES	FL	33936
AYRES SCOTT	56 FIRE THORN	IRVINE	CA	92620
BAPTISTE MARLENE	31 TIOKEN RD	SPRING VALLEY	NY	10977
MARINELLI GAIL	PO BOX 50699	FORT MYERS	FL	33994
WALKER JONATHAN +	6606 SALTAIRE TER	MARGATE	FL	33063
PADALEC JANICE + ETALS	708 HARMONY RD	JACKSON	NJ	8527
STULTZ WILLIAM + DIANE	2203 SE 11TH AVE	CAPE CORAL	FL	33990
TOMASZEWSKI ROBERT L	2806 CHASE RD	PHILADELPHIA	PA	19152
TRUONG LINDSEY	15125 PRINCEWOOD LN	LAND O LAKES	FL	34638
DERBY HOMES INC	4756 LEONARD AVE S	LEHIGH ACRES	FL	33971
SOUTH BUILD DEVELOPERS INC	2626-3 EAST TAMIAMI TRAIL	NAPLES	FL	34112
EJ + ASSOCIATES PROPERTIES LLC	PO BOX 1408	LEHIGH ACRES	FL	33970
SPARTAN DEVELOPMENT INC	825 PARKWAY ST STE 32	JUPITER	FL	33477
SIMS EDWARD	21200 POINT PL STE 1603	AVENTURA	FL	33180
KODAN LUCIA	1701 NE 191ST ST #401	MIAMI	FL	33179
WYSOCKI RICHARD W	168 SUNSET AVE	MERIDEN	CT	6450
WYSOCKI RONALD S	235 METACOMET DR	KENSINGTON	CT	6037
HACKBARTH JON A	7 SHIRE DR	WALLINGFORD	CT	6492
SEUDAT DEODAT + LEALA	4 WALNUT ST	GLEN HEAD	NY	11545
TRUONG LINDSEY	15125 PRINCEWOOD LN	LAND O LAKES	FL	34638
K HOVNANIAN FIRST HOMES LLC	3093 KENNESAW ST	FORT MYERS	FL	33916
KERR NEVILLE + ESMERALDA	5282 REDWOOD PL	PLANTATION	FL	33317
HAAS CRAIG L +	720 FOUNTAINHEAD LN	NAPLES	FL	34103
GONZALEZ JUAN F +	3310 SW 106TH AVE	MIAMI	FL	33165
OGBORNE STEVEN A +	1804 12TH ST W	LEHIGH ACRES	FL	33936
CHELEBI SHAHAN +	23 TROY AV	EAST ATLANTIC BEACH	NY	11561
EBELING JOHN V + MARILYN J	15 LLOYD RD	TOMS RIVER	NJ	8753
VOLGGER JOHANN	PO BOX 122	LEHIGH ACRES	FL	33970
GREEN JERRY R	5012 GELLA WAY	SAN JOSE	CA	95118
BONITA TRUST DEVELOPMENT INC	PO BOX 44	LEHIGH ACRES	FL	33970
FINANCE + ESTATE CONSULTING	16773 PANTHER PAW CT	FORT MYERS	FL	33908
FINANCE + ESTATE CONSULTING	16773 PANTHER PAW CT	FORT MYERS	FL	33908
K HOVNANIAN FIRST HOMES LLC	10 HIGHWAY 35	RED BANK	NJ	7701
K HOVNANIAN FIRST HOMES LLC	10 HIGHWAY 35	RED BANK	NJ	7701
VILLOTA RAFAEL + MARLENE C	905 BRICKELL BAY #1524	MIAMI	FL	33131
K HOVNANIAN FIRST HOMES LLC	10 HIGHWAY 35	RED BANK	NJ	7701
DORJE YING NINGMARA BUDDHIST	1839 LINDSAY AVE	PO E LEHIGH ACRES	FL	33970
DORJE YING-TIBETAN BUDDHIST	1865 LOCKHAVEN CT	LEHIGH ACRES	FL	33972
RAMCHARAN DHANIRAM + SITA	1811 SE 5TH AVE	CAPE CORAL	FL	33990
BROWN DON D + PATRICIA A	18103 SW 20 ST	MIRAMAR	FL	33029
DORJE YING-TIBETAN BUDDHIST	1865 LOCKHAVEN CT	LEHIGH ACRES	FL	33972
BEARDSLEY GLENDA S TR	2360 19TH ST SW	NAPLES	FL	34117
RAMCHARAN DHANIRAM + SITA	1811 SE 5TH AVE	CAPE CORAL	FL	33990
RODRIGUEZ FAUSTINO	1311 PINE AVE	LEHIGH ACRES	FL	33936
MAYNARD ROGER E + BARBARA R	28 WHITNEY LN	WILMINGTON	VT	5363
DORJE YING-TIBETAN BUDDHIST	1865 LOCKHAVEN CT	LEHIGH ACRES	FL	33972
RAMCHARAN DHANIRAM + SITA	1811 SE 5TH AVE	CAPE CORAL	FL	33990
BROWN DON D + PATRICIA A	18103 SW 20 ST	MIRAMAR	FL	33029
CAVALIERE FRANK + JAYNE B	44 PENN ST	HAMDEN	CT	6514
DORJE YING-TIBETAN BUDDHIST	1865 LOCKHAVEN CT	LEHIGH ACRES	FL	33972
GARGANO DORENE T	15423 SKYLINE DR	DUMFRIES	VA	22025
JONES CHARLES W + MARY S TR	959 SUNRISE PARK DR	HOWELL	MI	48843
GLEASON BRIAN + JODIE	3005 CODY HILL RD	NASHVILLE	TN	37211
SHORELAND HOLDINGS LLC +	1411-1 SE 47TH ST	CAPE CORAL	FL	33904
STOVALL TODD J + DORENE T	15423 SKYLINE DR	DUMFRIES	VA	22025
RAMANAND PREM + JAMEELA	PO BOX 1245	LABELLE	FL	33975
JONES CHARLES W + MARY S TR	959 SUNRISE PARK DR	HOWELL	MI	48843
GLEASON BRIAN + JODIE	3005 CODY HILL RD	NASHVILLE	TN	37211
CHURCH OF GOD OF PROPHECY	204 TREE SWALLOW CT	LEHIGH ACRES	FL	33936
DIAZ JOSE + MARIA	5320 CANNON WAY APT F	WEST PALM BEACH	FL	33415
STOVALL TODD J + DORENE T	15423 SKYLINE DR	DUMFRIES	VA	22025
HRISKO MICHAEL F + CONNIE S	519 KEVIN DR	ORANGE PARK	FL	32073
APPLETON PAUL F +	28 MAPLE AV	FREEPORT	ME	4032
HOME RUN INVESTMENTS LLC	6839 RIVER HOLLOW CT	SAINT LOUIS	MO	63129
APPLETON PAUL F +	28 MAPLE AV	FREEPORT	ME	4032
DORJE YING NYINGMAPA BUDDHIST	1839 LINDSAY AVE	PO E LEHIGH ACRES	FL	33970
RAMBHAROSE SEERAM + BASMATIE	204 OAK MANOR DR	COLUMBIA	SC	29229
SHORELAND HOLDINGS LLC +	1411-1 SE 47TH ST	CAPE CORAL	FL	33904
BRONSON WILLIAM E +CHRISTINE L	PO BOX 1507	LEHIGH ACRES	FL	33970
FRITSCH URSULA M	302 SE 8TH PL	CAPE CORAL	FL	33990
RUBEL THOMAS V + KATHLEEN L	13 PARK AVE	MANAHAWKIN	NJ	8050

STOVALL TODD J + DORENE T	15423 SKYLINE DR	DUMFRIES	VA	22025
COHEN NICOLE	4961 NW 72ND AVE	LAUDERHILL	FL	33319
SZEMPRUCH THOMAS J + BETTY JO	3066 52ND ST SW	NAPLES	FL	34116
TAX FREE STRATEGIES LLC	12853 BANYAN CREEK DR	FORT MYERS	FL	33908
SMITH M	17336 SW 33RD CT	MIRAMAR	FL	33029
BONITA TRUST DEVELOPMENT CORP	PO BOX 44	LEHIGH ACRES	FL	33970
FRITSCH URSULA M	302 SE 8TH PL	CAPE CORAL	FL	33990
BRINNING-BRONSON CHRISTINE +	1855 LOCKHAVEN CT	LEHIGH ACRES	FL	33972
DESIRE MARIE IVATE	4320 NW 6TH CT	PLANTATION	FL	33317
PIAZZA LINDA J	8265 CRICKET LN	SAGAMORE HILLS	OH	44067
HRK REAL ESTATE INC	3665 BONITA BEACH RD STE 3	BONITA SPRINGS	FL	34134
VILLARREAL ADRIANA	1853 LOCKHAVEN CT	LEHIGH ACRES	FL	33972
RODRIGUEZ ADA C	6950 NW 168TH ST	HIALEAH	FL	33015
MARTIN ALEJANDRO +	10925 W OKEECHOBEE RD APT 101	HIALEAH GARDENS	FL	33018
REO PARTNERS INC	2200 N FEDERAL HWY #203	BOCA RATON	FL	33431
LAWRENCE ILONA J	5741 SEA GRASS LN	NAPLES	FL	34116
JUARBE CARMEN MARIA +	PO BOX 1056	MAYAGUEZ	PR	681
ARMSTRONG LARRY A + CHERYL L	9139 ARMSTRONG RD	GUYS MILLS	PA	16327
ANDERSON JOHN P	1211 OAK AV	LEHIGH ACRES	FL	33936
GOMEZ JOSE B + MARIA R	4101 SW 107TH CT	MIAMI	FL	33165
COLYAR MARGARET + STEVE	1208 RUSH AVE	LEHIGH ACRES	FL	33936
SERAFINI TERRY A + JANET	1 SHADOW LN	PITTSBURGH	PA	15238
POWELL HARRY C JR	1100 HOMESTEAD RD N	LEHIGH ACRES	FL	33936
EVENSON BRUCE C + KATHRYN F	714 BARCELONA RD	KEY LARGO	FL	33037
HALL MINDY ELLEN	1205 WAGNER AV	LEHIGH ACRES	FL	33936
BREEN PEGGY C TR	6405 MELISSA WAY	LAKE WORTH	FL	33467
BEARDSLEY GLENDA S TR	2360 19TH ST SW	NAPLES	FL	34117
BRYANT JAMES	2150 LAKE ANGELUS SHORES	AUBURN HILLS	MI	48326
BEARDSLEY GLENDA S TR	2360 19TH ST SW	NAPLES	FL	34117
DANIEL GEORGE JR	2630 KINGSBRIDGE TER APT I-Y	BRONX	NY	10463
MIRRO MARILYN K	1211 PINE AVE	LEHIGH ACRES	FL	33936
HARRIS GEORGETTE	4616 W 142ND ST	HAWTHORNE	CA	90250
ALBERTO LUIS + DAISY	1285 19TH ST SW	NAPLES	FL	34117
NATIONAL ACREAGE CO INC	835 SW 37TH AVE	MIAMI	FL	33135
SIEV INC	501 SW 20TH ST	FORT LAUDERDALE	FL	33315
THOMAS WENDY J	1651 E 131ST CIR	THORNTON	CO	80241
BALLENGER JOHN C	130 OAK CREEK RD	SENECA	SC	29678
AYALA MANUEL +	555 W 15TH ST	HIALEAH	FL	33010
ANT INVESTMENTS CORP	7701 SW 163RD PL	MIAMI	FL	33193
FLOREK JOSEPH J	11 MEADOW LARK LN	FRANKLIN	MA	2038
RETTA JEFFREY W + SHAREN	77 HARTH DR	NEW WINDSOR	NY	12553
HARTMANN WILLIAM P	1245 WASHINGTON ST	LEBANON	PA	17042
SCHIMKUS GEORGE + ANNA	407 S CLINTON ST	COLLINSVILLE	IL	62234
DESTINE DONEL	2848 48TH TER SW	NAPLES	FL	34116
THOMAS VICTOR	2031 NW 60TH AVE	SUNRISE	FL	33313
WILLIAMS PETRE A + ANTHONY	1380 SW 105TH AVE	PEMBROKE PINES	FL	33025
HARRISON EARNEST K JR +	1208 JAMES AVE	LEHIGH ACRES	FL	33972
BROCK MALCOLM C +	4180 ELLIS RD	FORT MYERS	FL	33905
PALMER LEO S + ELFRIEDE EVA	1505 FIELDHOUSE CT	LEHIGH ACRES	FL	33971
DAMESSOUS EDNER J + MARIE	520 NW 108TH TERR	MIAMI	FL	33168
ABDULL ALIA	3111 SW 23RD CT	FT LAUDERDALE	FL	33312
TALLEY JAMES DWIGHT SR +	2255 9TH PL	LEHIGH ACRES	FL	33972
ROMANSKI STEVEN + PAMELA	565 MONTEREY ST	NORTH FORT MYERS	FL	33903
ROUSEY MATTHEW SHANNON	1214 EIGHT AVE	LEHIGH ACRES	FL	33972
MATTHEW TIMOTHY	2081 WILSON BLVD N	NAPLES	FL	34120
PRICE ROSEMARIE S + HAROLD F	1215 EIGHTH AVE	LEHIGH ACRES	FL	33972
SULLIVAN CHRISTOPHER R +	10457 FRANKFORT RD	HOLLAND	OH	43528
KRUTISCH HERBERT + MARICA B	PO BOX 1037	MARCO ISLAND	FL	34146
KRZESKI HENRY	315 LYNCHBURG DR	NEWPORT NEWS	VA	23606
MILSTEIN KEITH + ANDREA R	1210 GLENN AV	LEHIGH ACRES	FL	33972
BACIGALUDI ARMANDO + BLANCA	2500 SW 105TH AVE	MIAMI	FL	33165
THERRIEN NORMAN G + SUSAN J	PO BOX 318	SANBORNVILLE	NH	3872
BARNES LINDFORD D	6049 NW WOLVERINE RD	PORT ST LUCIE	FL	34986
YATES DURWOOD +	1211 FIFTH AVE	LEHIGH ACRES	FL	33972
FARNAN JEFFREY W + LYNDA A	1211 DAYTON AVE	LEHIGH ACRES	FL	33972
RODRIGUEZ ERNESTO	4601 31ST AVE SW	NAPLES	FL	34116
VAUHGHAN EARL +	111614 DAHILA DR	ROYAL PALM BEACH	FL	33411
CHOE MI OK + JAMES Y	11640 MASTERS RUN	ELLICOTT CITY	MD	21042
JOHNSON WAYNE A	1210 HIBISCUS AV	LEHIGH ACRES	FL	33936
JOHNSON WAYNE A + PATRICIA K	1210 HIBISCUS AVE	LEHIGH ACRES	FL	33936
MCINTYRE E E III + PATRICIA A	PO BOX 141	LEHIGH ACRES	FL	33970
BEARDSLEY GLENDA S TR	2360 19TH ST SW	NAPLES	FL	34117
MCINTYRE EDWARD E III +	PO BOX 141	LEHIGH ACRES	FL	33970
MOTTOLA JOHN P	1212 WASHINGTON AVE	LEHIGH ACRES	FL	33972
LLANOS DANILO	6422 COLLINS AVE APT 503	MIAMI BEACH	FL	33141
BEAVERS JOHN D + LAURA W	312 PARKWAY ST	WINCHESTER	VA	22601
CAMERON AMANDA SUE	1418 GERALD AVE	LEHIGH ACRES	FL	33972
CABRERA AURORA + CRISTOBAL	1211 POINSETTIA AV	LEHIGH ACRES	FL	33936
HURLEY HOLDINGS LLC	438 LAGOON AVE	NAPLES	FL	34108
SPAULDING DENISE +	3 POPLAR ST	BRAINTREE	MA	2184
STEWART WINSTON +	PO BOX 2052	LEHIGH ACRES	FL	33971
MULHERN JOHN + CAMILLE	232 KENNEDY BLVD	BELLMAWR	NJ	8031
EGE NOREEN C	6504 HWY 61	LITTLE MARAIS	MN	55614
JOHNSON HERMAN A TR	1316 WASHINGTON AV	LEHIGH ACRES	FL	33972
DAURIA SANDRA SUE 25% +	214 ALPS RD #37	BRANFORD	CT	6405

CAPITOL DEVELOPMENT INC	1801 CLINT MOORE RD STE 217	BOCA RATON	FL	33487
HARTDORN JEFF	825 PARKWAY ST #32	JUPITER	FL	33477
LEHIGH ESTATES LAND	100 PEARL ST	BRIDGEWATER	MA	2324
HARRISON EARNEST K JR + ROBIN	1208 JAMES AVE	LEHIGH ACRES	FL	33972
K HOVNANIAN FIRST HOMES LLC	10 HIGHWAY 35	RED BANK	NJ	7701
BROCK MICHAEL	1209 JAMES AVE	LEHIGH ACRES	FL	33972
REECK GLEN + TONDA	2716 VELMA ST	MATLACHA	FL	33993
MCLEISH CURLEW	2263 NW 86TH TER	MIAMI	FL	33147
CARMONA LEANDRO MIGUEL	12011 SW 124TH TER	MIAMI	FL	33186
DUCHEINE GABRIELLE P	58 BIRCH DR	RANDOLPH	MA	2368
CHASE DONALD R + LINDA L	307 HICKORY LN	DELAWARE	OH	43015
ANGLIN CONROY	6270 NW 2ND ST	MARGATE	FL	33063
MORAN MARIA ELENA	19800 SW 110TH CT #305-B	MIAMI	FL	33157
BAROTTI JAMES W + BETTY L	PO BOX 541581	MERRITT ISLAND	FL	32954
LESTEN ALSTON	1884 NEWMAN TER	BENTON HARBOR	MI	49022
NETTO JOHN F +	10015 SW 127TH COURT	MIAMI	FL	33186
ELMON ELDA	1699 EAST THIRD AVE	BAY SHORE	NY	11706
RIGG IVAN D + VALERIE	5531 SW 7TH PL	MARGATE	FL	33068
SALAZAR MARIA E	1504 LEE AVE	LEHIGH ACRES	FL	33936
GHANTOUS PAUL + STEPHANIE J	1509 PINE AV	LEHIGH ACRES	FL	33936
MENDOZA EDGAR JOAQUIN +	3915 SW 58TH TER	HOLLYWOOD	FL	33023
MARSHALLECK NEVILLE	12461 SW 18TH ST	MIRAMAR	FL	33027
DALLAK ANDY + IDA	337 MEADOW VALLEY RD	LEXINGTON	KY	40511
URITZBEREA RAUL L +	6320 NW 174TH TER	HIALEAH	FL	33015
VAHLDIEK F W + ARTIE	5851 BARRETT DR	DAYTON	OH	45431
STOWE MICHAEL + SHELAH	1512 LEE AVE	LEHIGH ACRES	FL	33936
MURRAY PATRICK +	3580 35TH ST	LAUDERDALE LAKES	FL	33309
BOLLINGER PAUL H TR EST	8642 STANDING STONE RD	HUNTINGDON	PA	16652
CAPE CORAL AMERICAN LAND INC	8140 NW 155TH ST #201	MIAMI LAKES	FL	33016
MERRELLI GEO + JEAN	43707 HAYES RD	STERLING HEIGHTS	MI	48313
VEGA LARRY	800 W HOWELL AVE	RIDGECREST	CA	93555
CESAR DELINOIS + LIOMENE	12230 NW 19TH AVE	MIAMI	FL	33167
WILSON CHESTERFIELD +	3921 NW 172ND TER	OPA LOCKA	FL	33055
QUINTANA RICARDO	9805 20TH ST W APT B	BRADENTON	FL	34207
BARCUS DOROTHY M	2807 FARRINGTON ST	TERRE HAUTE	IN	47803
DRUMMOND NORMAN	104 MINDEN LN	RALEIGH	NC	27607
TULLOCK AINSWORTH	1185 SUSSEX DR	NORTH LAUDERDALE	FL	33068
WEISS LAVALE B +	8677 TWINBROOK	MENTOR	OH	44060
NEMECKAY DOUGLAS	5980 LIBERTY RD	SOLON	OH	44139
BAXLEY C R + GERALDINE S	6321 HWY 62 NE	LANESVILLE	IN	47136
FOOTE RONALD +	8151 SW 4TH CT	NORTH LAUDERDALE	FL	33068
RIVERA DAVID A	15435 SW 141ST TER	MIAMI	FL	33196
PRINDLE RANSOME	1523 NE 4TH TER	CAPE CORAL	FL	33909
ANDERSON PAURTSMUT T	100 DE KRUIF PL #10A	BRONX	NY	10475
LUU NGAN +	9992 AUTUMN SAGE WAY	ELK GROVE	CA	95757
HENDERSON S W + KATHLEEN A	1212 8TH AVE	LEHIGH ACRES	FL	33972
STEPHENS A RITA +	6435 C R 214	KEYSTONE HEIGHTS	FL	32656
RUBIO JESUS A	1213 EIGHTH AVE	LEHIGH ACRES	FL	33972
MCDERMOTT THOMAS J	6 HEATHER LN	RENSSELAER	NY	12144
SPINELLA MARK + JOANNE	3184 PINETREE ST	PORT CHARLOTTE	FL	33952
MILSTEIN KEITH + ANDREA R	1210 GLENN AV	LEHIGH ACRES	FL	33972
GAGLIARDO ERNEST A	3 WING FOOT CT	MONROE TOWNSHIP	NJ	8831
HAGER RAYMOND E + SHIRLEY J	1206 DESOTO AV	LEHIGH ACRES	FL	33936
BARBOUR JILL RUBY	830 FOREST LAKE DR S	MACON	GA	31210
NATIONAL RECREATIONAL	ONE MAUCHLY	IRVINE	CA	92618
REIFF N W + GRACE I	7235 CR 424	HANNIBAL	MO	63401
BERRIOS JOSE J	RR 11 BOX 10380	BAYAMON	PR	956
WOLFE L E + KAREN L L/E	16116 SW INDIANWOOD CIR	INDIANTOWN	FL	34956
WOOD JEFFREY R TR	3991 UPOLO LN	NAPLES	FL	34119
ROSTKOWSKI W T + CECILIA D	139 FILLBRIGHT LN	SCHAUMBURG	IL	60194
FIOLA LOUIS	11550 ROYAL TEE CIR	CAPE CORAL	FL	33991
MCMILLAN WM J + PEGGY W	3904 CRESTVIEW DR NW	HUNTSVILLE	AL	35816
PIZARRO KELLY	4228 SW 16TH PL	CAPE CORAL	FL	33914
EAST COUNTY WATER CONTROL DIST	601 EAST COUNTY LN	LEHIGH ACRES	FL	33936
ORTIZ ROBERTO	1169 WABENA AVE	MINOOKA	IL	60447
GALERA JUAN J + DORCAS G	12832 NW 11TH TER	MIAMI	FL	33182
VANDEGRIFT JAMES E TR +	S7428 HWY G	HILLPOINT	WI	53937
WHITE BYRON W JR + CARIN L	8150 SILVER BIRCH WAY	LEHIGH ACRES	FL	33971
NEGRIN MAYDA MARTA	1513 PINE AVE	LEHIGH ACRES	FL	33936
PROENZA ALBERTO JR	10200 SW 112TH ST	MIAMI	FL	33176
VAHLDIEK F W + ARTIE M	5851 BARRETT DR	DAYTON	OH	45431
DOZIER MISHAWN	122 W 20TH ST #4R	NEW YORK	NY	10011
HABITAT FOR HUMANITY	1288 N TAMIAMI TRL	NORTH FORT MYERS	FL	33903
CARRERA CARLOS + MYRNA	32-63 71ST ST	EAST ELMHURST	NY	11370
LANGE THOMAS	4243 BELLEVILLE AVE	HOLIDAY	FL	34691
GHANTOUS PAUL +	1509 PINE AVE	LEHIGH ACRES	FL	33936
SCHLOSSER JOHN D TR	6903 MISTY LAKE WAY	JUPITER	FL	33458
GARCIA GRISEL	4240 SW 133RD CT	MIAMI	FL	33187
CHARELUS ELIQUET + IRENE	3963 MOHAWK PL	NAPLES	FL	34112
BUMBURY CARMEN	544 LINDEN BLVD	BROOKLYN	NY	11203
SOUSA MANUEL D + KATHLEEN M	18 OVERLOOK CIR	HUDSON	NH	3051
PERDOMO BARBARA	3401 SW 125TH CT	MIAMI	FL	33175
CORDERO LUIS	16080 SW 151 TER	MIAMI	FL	33196
PEREZ TY	7701 SW 163 PL	MIAMI	FL	33193
SOUSA MANUEL D + KATHLEEN M	18 OVERLOOK CIR	HUDSON	NH	3051

DAVILA CARLOS R J/T +	6570 PARK ST	HOLLYWOOD	FL	33024
MCPHERSON MAXINE +	49 BOWDIN AVE	DORCHESTER	MA	2121
PIZARRO FREDDY F + ENNA L	4228 SW 15TH PL	CAPE CORAL	FL	33914
WASSON GLADYS B	R R #1 338 BEALL DR	BLOOMDALE	OH	44817
QUADE MARGARET	2736 BUCKTHORN WAY	NAPLES	FL	34105
BEARDSLEY GLENDA S TR	2360 19TH ST SW	NAPLES	FL	34117
SMITH JOHN W JR + FRANCE M	9315 MOUNTAIN LAUREL CT	BERLIN	MD	21811
HABITAT FOR HUMANITY	1288 N TAMIAMI TRL	NORTH FORT MYERS	FL	33903
K HOVNANIAN FIRST HOMES LLC	10 HIGHWAY 35	RED BANK	NJ	7701
JOHNSTON R C +	2401 SNOW HILL CT	GAMBRILLS	MD	21054
SMITH BONNIE BARBARA ANN	156 IRON GATE CIR	PORT ORANGE	FL	32129
MELE DANIEL J +	PO BOX 1717	LEHIGH ACRES	FL	33970
CASPIAN BUILDERS LLC	1016 COLLIER CENTER WAY #105	NAPLES	FL	34110
HENRISNORD SULTANIE	3633 SW 16TH ST	FORT LAUDERDALE	FL	33312
LAJOIE KETTNY LALAGUE	121 RICHMOND AVE S	LEHIGH ACRES	FL	33936
MEIKLE CAMILLE Y +	12115 179TH CT N	JUPITER	FL	33478
MARCIAL JORGE A + JACQUELINE Z	1222 LEE AVE	LEHIGH ACRES	FL	33936
SHEA KENNETH R 1/3 INT EST +	2671 PINEWOOD DR	WALDORF	MD	20601
GIOVANNELLI MELISA +	PO BOX 61124	FORT MYERS	FL	33906
BACHMANN ROBERT M SR + CAROL R	PO BOX 460	BRANDON	FL	33509
K HOVNANIAN FIRST HOMES LLC	10 HIGHWAY 35	RED BANK	NJ	7701
HURLEY HOLDINGS LLC	438 LAGOON AVE	NAPLES	FL	34108
PIACENTE EDWARD	518 LINDEN ST	MAMARONECK	NY	10543
CHANDLER IVY L	324 CANYON DR N	LEHIGH ACRES	FL	33936
CARMENATE EDUARDO	8135 WALNUT CREEK LN	CHARLOTTE	NC	28227
SIEV INC	501 SW 20TH ST	FORT LAUDERDALE	FL	33315
HALE ROSEANNA S	18555 GARRETT HOUSE LN	FAIRFIELD	OH	45014
KOCAK ERNESTINE M	121 CARL PL	WESTWOOD	NJ	7675
ANGLICKIS RICHARD A TR	PO BOX 111	LEHIGH ACRES	FL	33970
LANHAM E F + GRACE M	4902 NW 39TH TER	GAINESVILLE	FL	32606
ZELTER STEVE +	1206 WAGNER AVE	LEHIGH ACRES	FL	33936
BOYCE DENNIS + SHANNON A	1204 PINE AV	LEHIGH ACRES	FL	33936
MINOTT NOEL + JOYCE	4464 NW ALSACE AV	PORT ST LUCIE	FL	34983
ROLAND ROSA M ETAL	15748 NW 11TH ST	PEMBROKE PINES	FL	33028
ZAMOR SHERRY PAULA ABRAHAM	5030 COOPEN LANDING DR 2B	KALAMAZOO	MI	49004
HOLLER KARL HEINZ + CONTANZE D	757 WIGGINS LAKE DR #201	NAPLES	FL	34110
MISHKIN LORI R	PO BOX 630176	MIAMI	FL	33163
STIGLICH ALEJANDRO + VIVIANA	5728 NW 101ST WAY	CORAL SPRINGS	FL	33076
ACOSTA ELIAS R	9010 SW 18TH TER	MIAMI	FL	33165
ROMAN EDUARDO E +	5224 SW 152 CT	MIAMI	FL	33185
FRAZEE CHARLES D + SOPHIE N	PO BOX 214	BAINBRIDGE	IN	46105
MESA AURELIO C + MARGARITA	4604 SW 132ND AVE	MIRAMAR	FL	33027
BREEN PEGGY C TR	6405 MELISSA WAY	LAKE WORTH	FL	33467
RAHFELDT DANIEL	PO BOX 7115	JUPITER	FL	33468
ZAMORA YOEL	4219 SW 2ND TER	MIAMI	FL	33134
K HOVNANIAN FIRST HOMES LLC	10 HIGHWAY 35	RED BANK	NJ	7701
WOOD JEFFREY TR	3991 UPOLO LN	NAPLES	FL	34119
CAFFEE GARLAND M + ALICE	3008 LITTLE HAVEN RD	VIRGINIA BEACH	VA	23452
THOMPSON ALEXANDRIA	4475 TRAILSIDE LOOP	CASTLE ROCK	CO	80109
ROY EDVRARD JR+MARIE JUDITH C	24937 148TH RD	ROSEDALE	NY	11422
TULLOCH AINSWORTH	1185 SUSSEX DR	NORTH LAUDERDALE	FL	33068
PLETSCHER JAMES H + NANCY	3354 LEROY DR	IDAHO FALLS	ID	83406
HURLEY GORDON	24 PINE TREE RD	SALISBURY	NC	28144
DUNKER JOHN E	17515 TALLY HO CT	ODESSA	FL	33556
CANAS LIGIA	19270 NW 87TH PL	HIALEAH	FL	33018
GIOVANNELLI CRAIG +	5083 LEXINGTON BLVD	FORT MYERS	FL	33919
SAIKI WESLEY G	1960 ABAJO DR	MONTEREY PARK	CA	91754
RK PROPERTIES LLC	11900 BISCAYNE BLVD STE 503	MIAMI	FL	33181
TOPAR LINDA	63 HILL FARM RD	FAIRFIELD	CT	6824
HABITAT FOR HUMANITY	1288 N TAMIAMI TRL	NORTH FORT MYERS	FL	33903
HO STEVE + THU THU VU	2508 9TH ST W	LEHIGH ACRES	FL	33971
GROSS G + GENEVA B	2122 DUGAN ST APT A	CHATTANOOGA	TN	37412
STEPHEN ALLEN HUMFLEET P A	5002 LEE BLVD	LEHIGH ACRES	FL	33971
FIRST CHOICE PROPERTIES	2506 QUEEN DR	LEHIGH ACRES	FL	33971
GORDON JAMES E SR + MARGARET E	3031 LINWOOD AVE	BALTIMORE	MD	21234
RAGOONANAN BALGRIM	2700 NW 65TH AVE	MARGATE	FL	33063
FORSCUTT ROBERT E JR	1013 GRAYSCROFT DR	WAXHAW	NC	28173
PEREZ MARIA ELENA	14895 MYSTIC LAKE CIR	NAPLES	FL	34119
PEREZ MARIA ELENA	14895 MYSTIC LAKE CIR	NAPLES	FL	34119
DRUE CORPORATION	5580 8TH ST W STE 6 + 7	LEHIGH ACRES	FL	33971
DRUE CORPORATION	5580 8TH ST W STE 6 + 7	LEHIGH ACRES	FL	33971
GUTIERREZ MARIELA	2615 SW 137TH AVE	MIRAMAR	FL	33027
MW JOHNSON CONSTRUCTION OF FL	17645 JUNIPER PATH #100	LAKEVILLE	MN	55044
PENTECOST DAVID J + KATHLEEN	3869 MARTHA BLVD	BETHPAGE	NY	11714
MCBEAN ALVIN + YVONNE	4211 NW 19TH ST APT #182	LAUDERHILL	FL	33313
FLORIDA LAND FINANCIAL CORP	701 W CYPRESS CREEK RD STE 303	FORT LAUDERDALE	FL	33309
FLORIDA LAND FINANCIAL CORP	701 W CYPRESS CREEK RD STE 303	FORT LAUDERDALE	FL	33309
HEROUX PAUL T + NANCY	417 YVONNE DR	WEST PALM BEACH	FL	33406
FLORIDA LAND FINANCIAL CORP	701 W CYPRESS CREEK RD STE 303	FORT LAUDERDALE	FL	33309
MA JOHNSON	61 HENDRICKS ST	CENTRAL FALLS	RI	2863
PALERMO JOSEPH M + TACKO	7 JEFFERSON CT	STREAMWOOD	IL	60107
MARONDA HOMES INC OF FLORIDA	5902 BRECKENRIDGE PKWY UNIT B	TAMPA	FL	33610
ARIAS JAIME + MERCEDES	526 SW DEER RUN	PORT ST LUCIE	FL	34953
FLORIDA LAND FINANCIAL CORP	701 W CYPRESS CREEK RD STE 303	FORT LAUDERDALE	FL	33309
FLORIDA LAND FINANCIAL CORP	701 W CYPRESS CREEK RD STE 303	FORT LAUDERDALE	FL	33309

IPPOLITO SHARON	238 FLAX HILL RD	NORWALK	CT	6854
MORTOLA FERNANDO	8217 NW 30TH TER	MIAMI	FL	33122
FLORIDA LAND FINANCIAL CORP	701 W CYPRESS CREEK RD STE 303	FORT LAUDERDALE	FL	33309
MOSKOWITZ MARVIN +	482 CLIFTON CT	MARCO ISLAND	FL	34145
WEST COAST TURNAROUND INC	1915 SW WABEEK PL	PALM CITY	FL	34990
EISENLOHR JOHN W + DONNA B	121 CINDY DR	EGG HARBOR TOWNSHIP	NJ	8234
STYKA PAUL P + KAREN H	1000 SPRINGHILL DR	NAPERVILLE	IL	60563
SANCHEZ JUAN M	420 NW 136TH AVE	MIAMI	FL	33182
SECURE HOLDINGS LLC	6360 PRESIDENTIAL CT #4	FORT MYERS	FL	33919
FLORIDA LAND FINANCIAL CORP	701 W CYPRESS CREEK RD STE 303	FORT LAUDERDALE	FL	33309
FLORIDA LAND FINANCIAL CORP	701 W CYPRESS CREEK RD STE 303	FORT LAUDERDALE	FL	33309
FLORIDA LAND FINANCIAL CORP	701 W CYPRESS CREEK RD STE 303	FORT LAUDERDALE	FL	33309
FLORIDA LAND FINANCIAL CORP	701 W CYPRESS CREEK RD STE 303	FORT LAUDERDALE	FL	33309
FLORIDA LAND FINANCIAL CORP	701 W CYPRESS CREEK RD STE 303	FORT LAUDERDALE	FL	33309
COOKE CLARENCE +	2655 HAYDEN DR	EAST POINT	GA	30344
FLORIDA LAND FINANCIAL CORP	701 W CYPRESS CREEK RD STE 303	FORT LAUDERDALE	FL	33309
FLORIDA LAND FINANCIAL CORP	701 W CYPRESS CREEK RD STE 303	FORT LAUDERDALE	FL	33309
AMERICAS FIRST HOME OF SW FL	4218 CLEVELAND AVE	FORT MYERS	FL	33901
KRAUS WILLIAM F III + EILEEN M	2226 NE 26TH ST	CAPE CORAL	FL	33909
FLORIDA LAND FINANCIAL CORP	701 W CYPRESS CREEK RD STE 303	FORT LAUDERDALE	FL	33309
FLORIDA LAND FINANCIAL CORP	701 W CYPRESS CREEK RD STE 303	FORT LAUDERDALE	FL	33309
CHENG EMILY H	2111 27TH ST S	ARLINGTON	VA	22206
MA JOHNSON	61 HENDRICKS ST	CENTRAL FALLS	RI	2863
THOMPSON JIMMY H + LINDA L TR	8520 50TH ST	COAL VALLEY	IL	61240
LIVERMORE PAMELA J	1705 HEBRON AV	GLASTONBURY	CT	6033
RAMSARAN RUPNARINE + ROWAN	15 MILLERIDGE DR	DEER PARK	NY	11729
RUSSELL LARRY E + NANCY M	4208 OAK HAVEN DR	NIXA	MO	65714
MA JOHNSON	61 HENDRICKS ST	CENTRAL FALLS	RI	2863
FLORIDA LAND FINANCIAL CORP	701 W CYPRESS CREEK RD STE 303	FORT LAUDERDALE	FL	33309
JONES LEONARD H+ PATRICIA M	1902 GRAND CYPRESS LANE	SUN CITY CENTER	FL	33573
ALUDINO VICTORIA F +	9 REDDINGTON DR	MATAWAN	NJ	7747
FLORIDA LAND FINANCIAL CORP	701 W CYPRESS CREEK RD STE 303	FORT LAUDERDALE	FL	33309
FLORIDA LAND FINANCIAL CORP	701 W CYPRESS CREEK RD STE 303	FORT LAUDERDALE	FL	33309
OLSON GARY D + JUDY M	108 BERMUDA DR	NESHANIC STATION	NJ	8853
FLORIDA LAND FINANCIAL CORP	701 W CYPRESS CREEK RD STE 303	FORT LAUDERDALE	FL	33309
RK PROPERTIES LLC	11900 BISCAYNE BLVD STE 503	MIAMI	FL	33181
INDOVINA PHILIP A + KATHRYN L	8405 45TH ST W	UNIVERSITY PLACE	WA	98466
RICHARDS DAVID P + JACQUELINE	6543 SW 27TH PL	MIRAMAR	FL	33023
SIMONE DOMENIC II	116 BATEMANE AVE	CRANSTON	RI	2920
RAWLS JUANITA M	210 COUNTY RD 2 LOT 7	GALLION	AL	36742
FLORIDA LAND FINANCIAL CORP	701 W CYPRESS CREEK RD STE 303	FORT LAUDERDALE	FL	33309
WENTLAND DAVID A + JAELENE R	1304 RAEBROOKE LN	DE PERE	WI	54115
WINTERS FLORIDA PROPERTIES INC	5260 S LANDINGS DR #1706	FORT MYERS	FL	33919
FLORIDA LAND FINANCIAL CORP	701 W CYPRESS CREEK RD STE 303	FORT LAUDERDALE	FL	33309
SCHUMACHER JEANNE +	13530 SW 9TH PL	DAVIE	FL	33325
FLORIDA LAND FINANCIAL CORP	701 W CYPRESS CREEK RD STE 303	FORT LAUDERDALE	FL	33309
FLORIDA LAND FINANCIAL CORP	701 W CYPRESS CREEK RD STE 303	FORT LAUDERDALE	FL	33309
FALCONER SHELALYN E +	922 EISENHOWER BLVD	LEHIGH ACRES	FL	33936
DAMMAR MERRICK J + BASMATIE	782 BURKE AV	BRONX	NY	10467
COOPER GREG + TAMMY	3019 SW 16TH PL	CAPE CORAL	FL	33914
NORTHERN MICHIGAN BANK + TRUST	1502 W WASHINGTON ST	MARQUETTE	MI	49855
COLLINS DIEDRA	208 SENECA ST	LESTER	PA	19029
FLORIDA LAND FINANCIAL CORP	701 W CYPRESS CREEK RD STE 303	FORT LAUDERDALE	FL	33309
FLORIDA LAND FINANCIAL CORP	701 W CYPRESS CREEK RD STE 303	FORT LAUDERDALE	FL	33309
FLORIDA LAND FINANCIAL CORP	701 W CYPRESS CREEK RD STE 303	FORT LAUDERDALE	FL	33309
HERBERT ANDREW	PO BOX 398	LEDERACH	PA	19450
FLORIDA LAND FINANCIAL CORP	701 W CYPRESS CREEK RD STE 303	FORT LAUDERDALE	FL	33309
FLORIDA LAND FINANCIAL CORP	701 W CYPRESS CREEK RD STE 303	FORT LAUDERDALE	FL	33309
FLORIDA LAND FINANCIAL CORP	701 W CYPRESS CREEK RD STE 303	FORT LAUDERDALE	FL	33309
J + B PROPERTY GROUP INC	3351 N 40TH ST	HOLLYWOOD	FL	33021
LAVALLIE DANIEL + VIRGINIA TR	620 ROSEDALE RD	ROSELLE	IL	60172
FLORIDA LAND FINANCIAL CORP	701 W CYPRESS CREEK RD STE 303	FORT LAUDERDALE	FL	33309
FLORIDA LAND FINANCIAL CORP	701 W CYPRESS CREEK RD STE 303	FORT LAUDERDALE	FL	33309
FLORIDA LAND FINANCIAL CORP	701 W CYPRESS CREEK RD STE 303	FORT LAUDERDALE	FL	33309
SUTTON JEANNE E	3145 KINGSTREE CT	DUBLIN	OH	43017
FLORIDA LAND FINANCIAL CORP	701 W CYPRESS CREEK RD STE 303	FORT LAUDERDALE	FL	33309
LUCAS ROBERT	13700 SIX MILE CYPRESS PKWY #2	FORT MYERS	FL	33912
AJ II LIMITED LLC	350 HOMESTEAD RD S	LEHIGH ACRES	FL	33936
FLORIDA LAND FINANCIAL CORP	701 W CYPRESS CREEK RD STE 303	FORT LAUDERDALE	FL	33309
FLORIDA LAND FINANCIAL CORP	701 W CYPRESS CREEK RD STE 303	FORT LAUDERDALE	FL	33309
WEDAM WILLIBALD CO-TR +	PO BOX 367	LA VALLE	WI	53941
HARRIS RUSSELL	25 HOWARD ST	ROCKVILLE CENTRE	NY	11570
FLORIDA LAND FINANCIAL CORP	701 W CYPRESS CREEK RD STE 303	FORT LAUDERDALE	FL	33309
FLORIDA LAND FINANCIAL CORP	701 W CYPRESS CREEK RD STE 303	FORT LAUDERDALE	FL	33309
ATANASOV DANIEL +	59 WINTHROP ST #2	WINTHROP	MA	2152
FLORIDA LAND FINANCIAL CORP	701 W CYPRESS CREEK RD STE 303	FORT LAUDERDALE	FL	33309
DAMMAR MERRICK J + BASMATIE	326 BEREA RD	WALDEN	NY	12586
RK PROPERTIES LLC	11900 BISCAYNE BLVD STE 503	MIAMI	FL	33181
ARIAS JAIME + MERCEDES	526 SW DEER RUN	PORT ST LUCIE	FL	34953
WALSH LARRY E + EDITH R	4099 NW 81ST TER	CORAL SPRINGS	FL	33065
FLORIDA LAND FINANCIAL CORP	701 W CYPRESS CREEK RD STE 303	FORT LAUDERDALE	FL	33309
MCCOMBE DAVID M	409 CENTEER CHURCH RD	CANONSBURG	PA	15317
FLORIDA LAND FINANCIAL CORP	701 W CYPRESS CREEK RD STE 303	FORT LAUDERDALE	FL	33309
MA JOHNSON	61 HENDRICKS ST	CENTRAL FALLS	RI	2863
FLORIDA LAND FINANCIAL CORP	701 W CYPRESS CREEK RD STE 303	FORT LAUDERDALE	FL	33309

GRUNWELL GERALD + LAUREN L	16 BRATTLEBORO RD	SWEDESBORO	NJ	8085
ROY CAROL A TR	20 LAKE ST	LEDYARD	CT	6339
HARRIS RUSSELL	25 HOWARD ST	ROCKVILLE CENTRE	NY	11570
JULES MARIE CLAIRE	33 SWANINE PLACE	WEST ORANGE	NJ	7052
PUGLISI ANTHONY L + TREVA K	129 PHILIP LN	VALPARAISO	IN	46383
UNITED TRUST FINANCIAL CORP	2200 N FEDERAL HWY STE 230	BOCA RATON	FL	33431
FLORIDA LAND FINANCIAL CORP	701 W CYPRESS CREEK RD STE 303	FORT LAUDERDALE	FL	33309
FLORIDA LAND FINANCIAL CORP	701 W CYPRESS CREEK RD STE 303	FORT LAUDERDALE	FL	33309
FLORIDA LAND FINANCIAL CORP	701 W CYPRESS CREEK RD STE 303	FORT LAUDERDALE	FL	33309
MURPHY JAMES P + BONNIE J	10208 ARROWHEAD DR	PUNTA GORDA	FL	33955
MARVIN JUDSON W +	14260 SADDLEVALLEY LN	ALPHARETTA	GA	30004
FLORIDA LAND FINANCIAL CORP	701 W CYPRESS CREEK RD STE 303	FORT LAUDERDALE	FL	33309
FLORIDA LANDMARK COMM INC	4315 METRO PKWY STE 500	FORT MYERS	FL	33916
FLORIDA LANDMARK COMM INC	4315 METRO PKWY STE 500	FORT MYERS	FL	33916
FLORIDA LAND FINANCIAL CORP	701 W CYPRESS CREEK RD STE 303	FORT LAUDERDALE	FL	33309
FLORIDA LAND FINANCIAL CORP	701 W CYPRESS CREEK RD STE 303	FORT LAUDERDALE	FL	33309
FLORIDA LAND FINANCIAL CORP	701 W CYPRESS CREEK RD STE 303	FORT LAUDERDALE	FL	33309
SHAW PATRICIA	531 SE 20TH CT	CAPE CORAL	FL	33990
BUTLER CHARLES H	31 PROUT DR	COATESVILLE	PA	19320
FLORIDA LAND FINANCIAL CORP	701 W CYPRESS CREEK RD STE 303	FORT LAUDERDALE	FL	33309
FLORIDA LAND FINANCIAL CORP	701 W CYPRESS CREEK RD STE 303	FORT LAUDERDALE	FL	33309
FLORIDA LAND FINANCIAL CORP	701 W CYPRESS CREEK RD STE 303	FORT LAUDERDALE	FL	33309
FLORIDA LAND FINANCIAL CORP	701 W CYPRESS CREEK RD STE 303	FORT LAUDERDALE	FL	33309
GOSHGARIAN GREGORY	48 FOREST ST	UNI MEDFORD	MA	2155
FLORIDA LAND FINANCIAL CORP	701 W CYPRESS CREEK RD STE 303	FORT LAUDERDALE	FL	33309
FLORIDA LAND FINANCIAL CORP	701 W CYPRESS CREEK RD STE 303	FORT LAUDERDALE	FL	33309
FARR WILSON P	863 WESTSHORE DR	ST PAUL	TX	75098
LAZZARA FRANK	3878 BOONE PARK AVE	JACKSONVILLE	FL	32205
FLORIDA LAND FINANCIAL CORP	701 W CYPRESS CREEK RD STE 303	FORT LAUDERDALE	FL	33309
RAMSARAN RUPNARINE + ROWAN	15 MILLERIDGE DR	DEER PARK	NY	11729
FLORIDA LAND FINANCIAL CORP	701 W CYPRESS CREEK RD STE 303	FORT LAUDERDALE	FL	33309
FLORIDA LAND FINANCIAL CORP	701 W CYPRESS CREEK RD STE 303	FORT LAUDERDALE	FL	33309
FLORIDA LAND FINANCIAL CORP	701 W CYPRESS CREEK RD STE 303	FORT LAUDERDALE	FL	33309
PREJUSA DOMINIC + HARSHARANJIT	6716 STAR DUST LN	FONTANA	CA	92336
TSCHANN MARK	1205 SAN JUAN WAY	PETALUMA	CA	94954
SCHRAM JASON	8081 LIRIOPE LOOP	LEHIGH ACRES	FL	33936
RADCLIFF MAX +	8091 LIRIOPE LOOP	LEHIGH ACRES	FL	33936
LAPOMAREDE GUY R +	8071 LIRIOPE LOOP	LEHIGH ACRES	FL	33936
BENNETT JAMES + KATHLEEN	31 WALNUT ST	WEST HAVEN	CT	6516
PATTERSON-CLARKE BERNADIETH +	8051 LIRIOPE LOOP	LEHIGH ACRES	FL	33936
HUGHES JACQUELINE +	8031 LIRIOPE LOOP	LEHIGH ACRES	FL	33936
SOTELO LEONARDO A	4849 NW 117TH AVE	CORAL SPRINGS	FL	33076
DELIA RALPH + LESLIE	8021 LIRIOPE LOOP	LEHIGH ACRES	FL	33936
BRYAN MONICA	8101 LIRIOPE LOOP	LEHIGH ACRES	FL	33936
TOWN LAKES HOMEOWNERS ASSN INC	1140 LEE BLVD	LEHIGH ACRES	FL	33936
COX LYNNE TR	2461 KRISTEN LEE DR	WESTLAKE VILLAGE	CA	91361
HAMILTON DAVID F + STACI	8080 LIRIOPE LOOP	LEHIGH ACRES	FL	33936
WILLIAMS CARLUS + NADINE R	8060 LIRIOPE LOOP	LEHIGH ACRES	FL	33936
SHOPLACK JASON + KRISTEN	8050 LIRIOPE LOOP	LEHIGH ACRES	FL	33936
SCOTT TED	8030 LIRIOPE LOOP	LEHIGH ACRES	FL	33936
CARPENTER HARRY M + CAROL D	8040 LIRIOPE LOOP	LEHIGH ACRES	FL	33936
TODD LYNN THOMAS	7105 BRANDEN DR	GEORGETOWN	IN	47122
GRANT BOSWELL + PAMELA	800 WAGNER AVE	LEHIGH ACRES	FL	33936
GASSNER DEVELOPMENT INC	1140 LEE BLVD #101	LEHIGH ACRES	FL	33936
LUCAS JOHN HAROLD +	23 HUNTERS RD 3	NORWICH	CT	6360
PAZ LUZ STELLA	7005 NW 81ST PL	TAMARAC	FL	33321
TOWNLAKES HOME OWNERS ASSN INC	1140 LEE BLVD #101	LEHIGH ACRES	FL	33936
T + T HOMES INC	21675 FALL RIVER DR	BOCA RATON	FL	33428
RESTREPO GEORGE +	10014 SALINA ST	FORT MYERS	FL	33905
COLON FELIX M +	665 CUPIDO ST VENUS GARDENS	SAN JUAN	PR	927
BRITTON LAWRENCE J +	717 N WENGER	MISHAWAKA	IN	46544
FAIR PATRICIA A	17239 RUE VILLAGE	PRAIRIEVILLE	LA	70769
SIEV INC	501 SW 20TH ST	FORT LAUDERDALE	FL	33315
SIEV INC	501 SW 20TH ST	FORT LAUDERDALE	FL	33315
GASSNER DEVELOPMENT INC	1140 LEE BLVD #101	LEHIGH ACRES	FL	33936
ALBERT ELIZABETH A	10129 NW 3RD CT	PLANTATION	FL	33324
PELFREY ALLEN C +	801 STATE AVE	LEHIGH ACRES	FL	33936
SYDORKO PHILIP M +	8099 SW 18TH CT	DAVIE	FL	33324
OGLE JEFFERY S + BELINDA J	801 CONGRESS AVE	LEHIGH ACRES	FL	33936
BECKFORD DAVID R + SONIA G	2909 FOUNTAIN BROOK COURT	PEARLAND	TX	77584
GASSNER DEVELOPMENT INC	1140 LEE BLVD #101	LEHIGH ACRES	FL	33936
JORDAN TONY R + ELSIE A	25 N HOMESTEAD RD #17	LEHIGH ACRES	FL	33936
FERNANDEZ RUPERTO	3005 STANFORD RD	WEST PALM BEACH	FL	33405
SMITH OZELL + ROAN	4821 NW 17TH ST	LAUDERHILL	FL	33313
VOIT BENJAMIN D + ANGELA J	19975 BEAULIEU CT	FORT MYERS	FL	33908
ALI REASAT + BARBARA	111 WALNUT RD	LAKE PEEKSKILL	NY	10537
FIGUEROA BIVIANO + JANE	800 EUCLID AV	LEHIGH ACRES	FL	33936
TOWN LAKES HOMEOWNERS ASSN INC	1140 LEE BLVD	LEHIGH ACRES	FL	33936
BEARDSLEY GLENDA S TR	2360 19TH ST SW	NAPLES	FL	34117
NITOWSKI RONALD	310 LAKE POINT WAY	NOBLESVILLE	IN	46062
WOOD GARY + ANN	293 PATRIOTS LANDING	COATESVILLE	IN	46121
MCCLANAHAN TIFFANY	2111 SE 13TH TER	CAPE CORAL	FL	33990
HOBBS LINC	859 NANTUCKET CT	TERRE HAUTE	IN	47802
PAREDES ROBERTO A JR	1200 BRICKELL BAY DR #1716	MIAMI	FL	33131
ABRAHAM SAMUEL + ALEYAMMA	721 PLUMOSA AVE	LEHIGH ACRES	FL	33936

ABRAHAM SAMUEL + ALEYAMMA	721 PLUMOSA AVE	LEHIGH ACRES	FL	33936
LANZETTA RONALD C JR + SUSAN	905 LINCOLN AV	LEHIGH ACRES	FL	33936
OPPER WILLIAM C	902 FIFTH AV	LEHIGH ACRES	FL	33972
ZANGLA VICTOR TR	511 SCARLET OAK RD	LA PLATA	MD	20646
OMALLEY BRIAN T	45 OLD PRINCETON RD	STERLING	MA	1564
JELIN LLC	416 SE 33RD ST	CAPE CORAL	FL	33904
750 PROPERTY CORP	692 W 29TH ST # 9	HIALEAH	FL	33012
MCCUEN JOHN + MARYANN	2926 SW 30TH ST	CAPE CORAL	FL	33914
GOLDSBERRY JOHN R	1413 CAYWOOD CIR S	LEHIGH ACRES	FL	33936
OJEDA INVESTMENTS LLC	PO BOX 653 626	MIAMI	FL	33265
BONDARUK VASILIY +	397 ENTERPRISE ROAD	CHURCHVILLE	VA	24421
DAVID ROSS +	900 LINCOLN AVE	LEHIGH ACRES	FL	33972
DIAS JEAN B	763 ALETHA AVE S	LEHIGH ACRES	FL	33936
FARMER STEPHEN A	9556 NW 8TH CIR	PLANTATION	FL	33324
DESIRE MARIE L +	906 GERALD AVE	LEHIGH ACRES	FL	33972
ANDERSON TIMOTHY + DONNA	903 JOEL BLVD	LEHIGH ACRES	FL	33972
JOHNSON BRUCE L + MARY L	902 GERALD AVE	LEHIGH ACRES	FL	33972
HERNANDEZ GLICERIA	907 JOEL BLVD	LEHIGH ACRES	FL	33972
TRAVIS ALTON LEE + DELLA M	PO BOX 1961	LEHIGH ACRES	FL	33970
BENEDICT RACQUEL M	2255 E 9TH ST	LEHIGH ACRES	FL	33972
WORTHINGTON JOSEPH M	2253 9TH ST E	LEHIGH ACRES	FL	33972
TALLEY JAMES + CORDELIE	2255 9TH PL	LEHIGH ACRES	FL	33972
SHINGLER PROPERTIES IV LLC	555 FOXCREEK DR	LEHIGH ACRES	FL	33936
VANCE DONALD B + AE	615 MCARTHUR AV	LEHIGH ACRES	FL	33972
WALSH FRANK E	901 JOEL BLVD	LEHIGH ACRES	FL	33972
JULMEUS EVANEL	3804 12TH ST WEST	LEHIGH ACRES	FL	33971
SIMMONS NAOMI +	2254 9TH PL	LEHIGH ACRES	FL	33972
HERNANDEZ GLICERIA B	1507 SE 32ND ST	CAPE CORAL	FL	33904
VAUGHN CHARLES A JR + DEBRA	100 SINGLETARY CIR #8	IMMOKALEE	FL	34142
HERNANDEZ KATIA C	904 GERALD AV	LEHIGH ACRES	FL	33972
ANDERSON VALERIE	17601 NE 8TH PL	MIAMI	FL	33162
HASSING MARCELO VICTOR +	13240 SW 205TH LN	MIAMI	FL	33177
CHEDDIE SANDRA	12119 149TH AVE	SOUTH OZONE PARK	NY	11420
HATTON M + CATHERINE	3663 PERRYSVILLE AV	PITTSBURGH	PA	15214
DUPPRAS ELEJEAN	5350 MCCARTY ST	NAPLES	FL	34113
JOSEPH RHONDA S	119 HELEN AVE	NILES	OH	44446
ROBINSON J E + CATHERINE V	PO BOX 3464	PIKEVILLE	KY	41502
TK LAND INVESTMENTS LLC	621 CAPE CORAL PKWY #2	CAPE CORAL	FL	33904
STRIANESE LOUIS J + CHERYL D	819 WILLIAMS AV	LEHIGH ACRES	FL	33936
FOO JENNIFER P	2056 E 59TH ST 2ND FL	BROOKLYN	NY	11234
R J KALKA INC	5431 JACKSON RD	FORT MYERS	FL	33905
MILLER LORETT C	5901 CAMINO DEL SOL #406	BOCA RATON	FL	33433
K HOVNANIAN FIRST HOMES LLC	10 HIGHWAY 35	RED BANK	NJ	7701
CARPENTER RITA FAYE	186 WONDERWOOD LN	CLYDE	NC	28721
CASTRO PEDRO PABLO + MARIA D	2035 NW 120TH ST	MIAMI	FL	33167
LOPEZ AMERICA	8117 BAHIA BLACA ST	JACKSONVILLE	FL	32256
HENRY MIGUEL +	2401 NW 41ST AVE	FORT LAUDERDALE	FL	33313
WU JACK C J + RUTH S C	311 CHEWS LANDING RD	HADDONFIELD	NJ	8033
HIRUS ROBERT D + MARILYN	2825 MICHAEL DR	BRUNSWICK	OH	44212
MCCULLOCH KEITH E	3006 W 47TH ST	CHICAGO	IL	60632
ALI REASAT + BARBARA	111 WALNUT RD	LAKE PEEKSKILL	NY	10537
DYWER PAUL +	2225 SW 17TH PL	CAPE CORAL	FL	33991
ALI REASAT + BARBARA	111 WALNUT RD	LAKE PEEKSKILL	NY	10537
KENNEDY ZETA M	125 BEACH 17TH ST #19F	FAR ROCKAWAY	NY	11691
MARISTANY ANDRES J + MARJORIE	9201 SW 11TH ST	MIAMI	FL	33174
MALDONADO PABLO + YARA LEE	614 THOMPSON AVE	LEHIGH ACRES	FL	33972
VAZQUEZ ROGER A	6910 W 2ND CT	HIALEAH	FL	33014
JUNIPER INTERNATIONAL	108 W 13TH ST	WILMINGTON	DE	19801
SWEENEY PATRICK J JR ET AL	41 RIFLE CT	WINFIELD	MO	63389
MYRIE KENNETH + LINNETH	2763 NW 35TH TER	LAUDERDALE LAKES	FL	33311
RYDLE FRANK JR + ELIZABETH	838 W WASHINGTON ST	MT PLEASANT	PA	15666
PINKSTON JIMMY E + BARBARA A	2838 SW 23RD PL	CAPE CORAL	FL	33914
SMITH OZELL + ROAN	4821 NW 17TH ST	LAUDERHILL	FL	33313
K F + SH INC	4720 SW 15TH AV STE 213	CAPE CORAL	FL	33904
PILOTO GUSTAVO	808 ACACIA AVE	LEHIGH ACRES	FL	33936
JOSEPH WILLIAM P	415 5TH ST	NILES	OH	44446
ROBERTS MATTHEW A + VENECIA	281 NW 107TH AVE	PEMBROKE PINES	FL	33026
LAPON JULIO A + GINA K	820 EUCLID AVE	LEHIGH ACRES	FL	33936
FONSECA RAUL	3215 SW 1ST	MIAMI	FL	33135
RIVERA FRANCISCO JR	1051 WARD AVE	BRONX	NY	10472
MP 456 REALTY LLC	56 CORNWALL LN	PORT WASHINGTON	NY	11050
STONE TERRY L	19896 CASA VERDE WAY	FORT MYERS	FL	33912
DALEY JAMES +	PO BOX 260414	MATTAPAN	MA	2126
SMILE MORRIS V + ISLA MAE	501-505 ASH ST	BROCKTON	MA	2301
POWELL HARRY C JR	1100 HOMESTEAD RD N	LEHIGH ACRES	FL	33936
HANSON KATHLEEN	831 WYOMING AVE	FT LAUDERDALE	FL	33312
MILLER J H + ADRIENNE	6 RUSSEL ST	AMITYVILLE	NY	11701
SPERDUTI CARL	2400 BUTTERFLY PALM DR	NAPLES	FL	34119
MORISSAINT MARC ARTHUR	3566 EVANS AVE	FORT MYERS	FL	33901
LOT GUYS INC	605 5TH AVE	LEHIGH ACRES	FL	33972
PEOU YENG + VOUCH	PO BOX 550105	NORTH WALTHAM	MA	2455
HARPSERVE USA INC	1099 PORT ORANGE WAY	NAPLES	FL	34120
KRAPE STEPHEN + TRACY	817 WILLIAMS AVE	LEHIGH ACRES	FL	33936
DESAUTELS MARTHA M + RAYMOND A	7504 60TH PL	GLENDALE	NY	11385
NIK NARIEMAN A TR	4718 DORSET AVE	CHEVY CHASE	MD	20815

VEGA JUAN C + DENISE E	816 ACACIA AV	LEHIGH ACRES	FL	33936
PAUL CLAUDY A + M KETTLY	1511 E 9TH ST	LEHIGH ACRES	FL	33972
ACEVEDO JOSE RODRIGUEZ +	PO BOX 621443	ORLANDO	FL	32862
SAMAROO CHANDRICA + ESWANTIE	16 BRETTON RD	YONKERS	NY	10710
HIPPOLYTE EMMA	PO BOX 7733	CHRISTIANSTED	VI	823
GORDON ARTNEL S + AGNES J	806 EUCLID AVE	LEHIGH ACRES	FL	33936
DIAZ JORGE L	PO BOX 223	ESTERO	FL	33928
LANGEVELD JOHN + ELEANOR	420 COVE TOWER DR #701	NAPLES	FL	34110
FONDERLIN TIMOTHY L	681 GREENLEAF NE	WARREN	OH	44484
CABANISS KENNETH LEE	810 ISLE OF PALMS CT	FORT MILL	SC	29708
WILSON JOHN G + DOROTHY E	PO BOX 110	HINCKLEY	OH	44233
CRUMM NORMA JEAN TR	456 PAR DR	FROSTPROOF	FL	33843
CASPIAN BUILDERS LLC	1016 COLLIER CENTER WAY #105	NAPLES	FL	34110
ALI REASAT + BARBARA	111 WALNUT RD	LAKE PEEKSKILL	NY	10537
MARABELLA THOMAS	52 RIVERSIDE ST	DANVERS	MA	1923
PEPIN THOMAS + JANET	724 JENNA AVE S	LEHIGH ACRES	FL	33971
NIETO NELSON	14954 SW 32 TER	MIAMI	FL	33185
KODRICH CHERI	4084 23RD ST	WYANDOTTE	MI	48192
BEARDSLEY GLENDA S TR	2360 19TH ST SW	NAPLES	FL	34117
BASS LLC	7700 KNIGHTWING CIR	FORT MYERS	FL	33912
SCHWEITZER DONALD L + BETTY	1927 MOUNT VERNON DR	FT WRIGHT	KY	41011
SCHWARZ CLAIRA	1481 MAYVIEW RD	PITTSBURGH	PA	15241
TWIGG ANDREW C	21020 MIMOSA TREE LN SE	FLINTSTONE	MD	21530
ANDERSON NEVILLE + JOAN	4411 CAMROSE LN	WEST PALM BEACH	FL	33417
REYES TONY +	4260 NE 1ST AVE	POMPANO BEACH	FL	33064
REHLER CHARLES B	5712 ALOMA WOODS BLVD	OVIEDO	FL	32765
ALI SYED + ROOMANA	18104 SW 5TH CT	PEMBROKE PINES	FL	33029
YUREK THEODORE + RACHEL	1012 JEFFERY ST	BOCA RATON	FL	33487
JONES GEORGE W + LOUISE J TR	22822 N 52ND ST	PHOENIX	AZ	85054
JESSIE EDWIN JR + CORA EMMA	1800 SULPHUR WELL-CENTER RD	EDMONTON	KY	42129
ESTEVEZ GUSTAVO +	901 JUNO DR	LEHIGH ACRES	FL	33936
LLANO MARTA GARCIA +	5121 NW 2ND ST	MIAMI	FL	33126
BEARDSLEY GLENDA S TR	2360 19TH ST SW	NAPLES	FL	34117
GEIDE PAUL G + JUNE MAY	21740 NORTH 8TH COURT	BOX PEMBROKE PINES	FL	33029
PIETRAS RICHARD + BARBARA J	3133 ORCHARD TRAIL DR	TOLEDO	OH	43606
D + F LLC	4850 NW 103RD DR	CORAL SPRINGS	FL	33076
WALASZCZYK L A + MARIE E	329-B ROCKDALE RD	FOLLANSBEE	WV	26037
OVERSEAS PROPERY MGMT	786 S ORANGE AVE	SARASOTA	FL	34236
FRANZ NANCY	1749 NW 126TH DR	CORAL SPRINGS	FL	33071
STRUZEK ALEX + JOSEPHINE	5740 MC DOUGALL AVE	DETROIT	MI	48211
MILLER VERONICA P	727 13TH AVE	SAINT PETERSBURG	FL	33701
MCNUTT WM C + IRENE	1525 PANORAMA DR	BIRMINGHAM	AL	35216
PENSCO TRUST COMPANY	PO BOX 26903	SAN FRANCISCO	CA	94126
MCDOWELL MARTIN + ADRIENNE	804 JEFFERSON AVE	LEHIGH ACRES	FL	33972
AVILA LUIS + MAITE	1281 SW 144 CT	MIAMI	FL	33184
PELFREY ALLEN C + KATINA L	801 STATE AVE	LEHIGH ACRES	FL	33936
WOOD JEFFERY R TR	3991 UPOLA LN	NAPLES	FL	34119
EDWARDS DORRETH +	4600 NW 71ST AVE	LAUDERHILL	FL	33319
SOLARES JOSE M J/T +	16275 NE 19TH CT APT 2	NORTH MIAMI BEACH	FL	33162
CIACCIO FRANCES G	PO BOX 325 WOODBURY RD	WOODBURY	NY	11797
PIETRAS RICHARD + BARBARA J	3133 ORCHARD TRAIL DR	TOLEDO	OH	43606
CONOVER RICHARD C ETAL	926 ANDERSON HILLS DR	CINCINNATI	OH	45230
MORAES HAILTON + EUNICE B	12 GRIFFING AVE	DANBURY	CT	6810
HAAG CHRISTOPHER R	8805 N ESTON RD	CLARKSTON	MI	48348
DALEY JAMES +	PO BOX 260414	MATTAPAN	MA	2126
BROMFIELD SONIA FALLOON	12211 SW 118TH LN	MIAMI	FL	33186
CHAVEZ JOSE A	830 SHERIDAN AVE	ELIZABETH	NJ	7208
VALENTIN YOMARA +	820 RUSH AVE	LEHIGH ACRES	FL	33936
JOHNSON JOAN M +	8415 QUINTO PL	WELLINGTON	FL	33414
VAZQUEZ ROGER A	6910 W 2ND CT	HIALEAH	FL	33014
SERRANO BENITO L + CARIDAD +	5118 LEE ST	LEHIGH ACRES	FL	33971
MCNEIL RANDY +	637 PONDERSON AVE	ESTES PARK	CO	80517
VALVERDE ONAN + PAULA	618 SE 15TH TER	CAPE CORAL	FL	33990
L PLUS LAND DEV/BUILDERS LLC	205 JOEL BLVD #106	LEHIGH ACRES	FL	33972
A R W DEVELOPERS INC	4230 SW 94 AVE	MIAMI	FL	33165
LOPEZ KENIA	7755 W 6TH AVE	HIALEAH	FL	33014
WEIBEL KATHLEEN M	6297 MISTY PINE CT	TINLEY PARK	IL	60477
IVY STANLEY + ROSALIE ETAL J/T	2341 SW VALE ST	PORT SAINT LUCIE	FL	34953
CRUZ YOSVANI +	3528 NW 5TH ST	MIAMI	FL	33125
FRECKLETON JENNIFER H	10411 SW 147TH CT	MIAMI	FL	33196
NUNEZ JOSE E +	9002 NW 177TH TER	HIALEAH	FL	33018
YOUNESSIAN JENNY P	140-10 84TH DR 1G	BRIARWOOD	NY	11435
MAGADOV DONNA MARIE +	2045 NE 197TH TER	MIAMI	FL	33179
FURBINO EDMILSON	2716 SW 2ND AVE	CAPE CORAL	FL	33914
TOMATO SPECIALISTS INC	904 WILLARD AVE	LEHIGH ACRES	FL	33936
LOPEZ NITZA I	814 PINE AV	LEHIGH ACRES	FL	33936
ALLEN JANET S	PO BOX 1287	SANIBEL	FL	33957
FLORIDA CONFRENCE ASSOCIATION	655 N WYMORE RD	WINTER PARK	FL	32789
NATIONAL RECREATIONAL	ONE MAUCHLY	IRVINE	CA	92618
JONES TERESA +	12369-1 WOODROSE CT	FORT MYERS	FL	33907
WRYNN MARY A +	4 ACADEMY RD	MADISON	NJ	7940
CLARK PAUL + JENNA	9 JACKSON AV	LEHIGH ACRES	FL	33972
ROJAS DIANA ETAL	219 W 100TH ST #5-W	NEW YORK	NY	10025
LUDWIG DAVID A	2427 PRESIDENTIAL WAY #503	WEST PALM BEACH	FL	33401
HARRIS GLORIA	4112 NW 78TH TERR	CORAL SPRINGS	FL	33065

SAMUEL BERTRAM +	425 FOUNTAINHEAD CIR APT 206	KISSIMMEE	FL	34741
PEREIRA JACQUELINE + ALIX	15 AIRDALE DR	KENDALL PARK	NJ	8824
HALL HARRY + SYLVIA	607 HIBISCUS AVE	LEHIGH ACRES	FL	33936
DAVIS RUSSELL C	802 RICHMOND AV N	LEHIGH ACRES	FL	33972
WINTERS FLORIDA PROPERTIES INC	5260 S LANDINGS DR APT 1706	FORT MYERS	FL	33919
PESANTES GABRIELA L	6588 HARTLAND ST	FORT MYERS	FL	33912
JARMAN ERBIN R +	2025 NW 191ST ST	OPA LOCKA	FL	33056
LOPEZ KENIA	7755 W 6TH AVE	HIALEAH	FL	33014
DIETZ DAVID + JENNIFER	825 ATHERTON AVE	LEHIGH ACRES	FL	33971
PAYNE PEGGY Y	4391 OLD COAL CITY RD	RAGLAND	AL	35131
JARMAN ERBIN R +	2025 NW 191ST ST	OPA LOCKA	FL	33056
GARDENER DONOVAN H	4211 NW 19TH ST #182	LAUDERHILL	FL	33313
PAYNE JAMES A	3987 WARREN CT	ANN ARBOR	MI	48105
PESANTES MONICA B	6588 HARTLAND ST	FORT MYERS	FL	33912
BARONE F C	5737 NORTH 4TH PL	PHOENIX	AZ	85012
REYES AVELINO + LAURA	5745 S TALMAN AVE	CHICAGO	IL	60629
SEHGAL HITESH	29B COLFAX MANOR	ROSELLE PARK	NJ	7204
RISO RIMA + PASQUALE	1570 WINKLER AVE	FORT MYERS	FL	33901
BUTLER WANDA KAY + JAMES RAY	111 N CENTER	LINCOLN	MO	65338
TRAINA FRANK + LOIS ETAL J/T	7146 WINONA AVE	SAINT LOUIS	MO	63109
GROSS ANTONIA MARILYN	711 SATINLEAF AV	OLDSMAR	FL	34677
KORON JOSEPH J	620 E LINCOLN #8	ROYAL OAK	MI	48067
OLIVERA CARLOS A	1409 COLUMBUS AVE	LEHIGH ACRES	FL	33972
BENDER JOHN K	45 SUNSET WEST CIR	ITHACA	NY	14850
CORNER STONE DEVELOPMENT LLC	1540 SW 48TH TER	CAPE CORAL	FL	33914
TRAINA FRANK + LOIS ETAL J/T	7146 WINONA AVE	SAINT LOUIS	MO	63109
DAVIS BETTY	318 JACK DR	COCOA BEACH	FL	32931
LOT GUYS INC	605 5TH AVE	LEHIGH ACRES	FL	33972
MCCLERNON MICHEAL	47 MAHAR AVE	CLIFTON	NJ	7011
YENNY LEE L	23547 QUAIL HOLW	WESTLAKE	OH	44145
RHINEHART DAVID	4321 COUNTRY CLUB BLVD #202	CAPE CORAL	FL	33904
TRIEBEL CHARLES F +	336 ORCHARD DR	DAYTON	OH	45419
PT + W HOLDING COMPANY LLC	1217 CAPE CORAL PKWY #174	CAPE CORAL	FL	33904
GAYNOR LLOYD G	6060 AUTUMN OAKS LN	NAPLES	FL	34119
LEE KIMBERLY	2104 W 9TH ST	LEHIGH ACRES	FL	33936
LOT GUYS INC	605 5TH AVE	LEHIGH ACRES	FL	33972
GAETANI ALBERT F + IRENE R	33 PEARL ST	HOLLISTON	MA	1746
POOLE GORDON + BEVERLY	9691 CAROUSEL CIR S	BOCA RATON	FL	33434
GEORGE JAMES W	5128 COBBLER RD	SCHNECKSVILLE	PA	18078
BARKELY PHILIP A + CYNTHIA L	907 RUSH AV	LEHIGH ACRES	FL	33936
RAMSAY MYRTIS + ROBERT	1351 NW 191ST ST	MIAMI	FL	33169
GEORGE JAMES W	5128 COBBLER RD	SCHNECKSVILLE	PA	18078
VAZQUEZ ALFREDO + SHU-I	11253 NW 15 PL	PEMBROKE PINES	FL	33026
THOMPSON EVET +	11 PROSPECT PL	WEST ORANGE	NJ	7052
CRUZ ELIZABETH +	PO BOX 8068	VIRGINIA BEACH	VA	23450
TOLCHIN MARTIN + RHODA	6 DARLINGTON CT	MANALAPAN	NJ	7726
KELLER ARLEDA	4104 GRAND AVE	MIDDLETOWN	OH	45044
CASTRO PATRICIO C	4211 PINE LANE	ALEXANDRIA	VA	22312
DOBBS STEPHEN MICHAEL	3418 MC DONALD RD	TYLER	TX	75701
BONNAU ROBERT O + NANCYANN	906 CONGRESS AVENUE	LEHIGH ACRES	FL	33936
PAUL WILLIAM JR	906 VICKI PATH	TALLMADGE	OH	44278
OLIVER JOHN PARKER	3605 RANDLEMAN RD	GREENSBORO	NC	27406
HAMBLETON GARY L + MARVIS M	1837 SPRING RIDGE LN	LANCASTER	PA	17603
RUIZ LUIS A	9429 FONTAIN BLUE BLVD #211	MIAMI	FL	33172
KALLOP KOEN	744 COLEMAN AVE #R	MENLO PARK	CA	94025
STEELE VICTOR TR +	904 WILLARD AVE	LEHIGH ACRES	FL	33936
RAMAMOORTHY SUNDARESAN +	946 DESMET WAY	SAN JOSE	CA	95125
GEORGE JAMES W	5128 COBBLER RD	SCHNECKSVILLE	PA	18078
BRYAN DAHLIA	7111 NW 42ND CT	CORAL SPRINGS	FL	33065
DIAZ CARLOS + DIANA	715-11 ST	UNION CITY	NJ	7087
DELLARIO MARK ANTHONY	3220 2ND ST W	LEHIGH ACRES	FL	33971
DEANS DETA +	980 CRESCENT ST	BROCKTON	MA	2302
BROCK SANDRA +	5750 PALE ROCK TER APT A	COLORADO SPRINGS	CO	80919
BAILEY LEROY W	5921 KERRY CIR NW	CANTON	OH	44718
HARPER TREVOR A +	14553 229TH ST	SPRINGFIELD GARDENS	NY	11413
KLINGBERG THOMAS A	509 S VAN BUREN	BATAVIA	IL	60510
V + B REAL ESTATE MANAGEMENT	4381 SW 13 AVE	NAPLES	FL	34116
PAULA OSVALDO + CARIDAD	3711 7TH ST W	LEHIGH ACRES	FL	33971
HOWARD DAVID W	904 CONGRESS AVE	LEHIGH ACRES	FL	33936
TURKE EUGENE L	5211 SW 10TH ST	PLANTATION	FL	33317
SAMUEL OOMMEN V + MARIAMMA	5077 COUNTRY BROOK DR	COOPER CITY	FL	33330
QUINN LOUIS	PSC 7 BOX 684	APO	AE	9104
DESTOPPELAIRE RAYMOND	1345 VESPER DR	FORT MYERS	FL	33901
FLORIDA FINANCIAL INVESTMENT	PO BOX 2415	HALLANDALE	FL	33008
COLLINS BARBARA M TR	14100 TAMIAMI TRAIL #24	NAPLES	FL	34114
NIK NARIEMAN A TR	4718 DORSET AVE	CHEVY CHASE	MD	20815
MATOTT ARTHUR J	3621 INDIANA AVE	FORT WAYNE	IN	46807
PELICAN MEDIA GROUP INC	3050 16TH AVE SE	NAPLES	FL	34117
SULTAN IMRAN +	4720 GRAPEVINE WAY	DAVIE	FL	33331
HUARANGA MAXIMO +	39 BAYSHORE AVE	BAY SHORE	NY	11706
NAVARRO RAUL A	5911 SW 162ND CT	MIAMI	FL	33193
PT + W HOLDING COMPANY LLC	1217 W CAPE CORAL PKWY #174	CAPE CORAL	FL	33904
PARCHEMINER F J M + JODY L	365 FULMER AV	AKRON	OH	44305
STARCZEWSKI ADELLA T TR 1/2 +	1 SCHOOL CT	DUDLEY	MA	1571
SPRAGUE VERNIE M	7130 S JANMAR DR	DALLAS	TX	75230

WEST SANDRA K +	36455 AURENSON RD	NORTH RIDGEVILLE	OH	44039
BLUME GREG S +	74 CIRRUS RD	HOLBROOK	NY	11741
BLACKBURN HOWARD K TR +	20464 N 80TH DR	PEORIA	AZ	85382
GREEN ROBERT E	10771 SW 71ST CIR	OCALA	FL	34481
BRYAN ARDIELIN +	229 EVERGREEN DR	LAKE PARK	FL	33403
SPRINT-FLORIDA INC	PO BOX 7909	OVERLAND PARK	KS	66207
HERNANDEZ EFRAIN SR + CARMEN A	17 MASSACHUSETTS RD	LEHIGH ACRES	FL	33936
OLIVER JOHN PARKER	3605 RANDLEMAN RD	GREENSBORO	NC	27406
NAUS RICHARD L + JOANNE E	904 MAGNOLIA AVE	LEHIGH ACRES	FL	33936
FIEBELKORN SCOTT R + CARRIE L	907 PALMETTO AVE	LEHIGH ACRES	FL	33936
RAMIREZ ANTONIO R +	906 MAGNOLIA AVE	LEHIGH ACRES	FL	33936
HRK REAL ESTATE INC	3665 BONITA BEACH RD STE 3	BONITA SPRINGS	FL	34134
BRADLEY RESIDENTIAL LLC	4875 PELICAN COLONY BLVD #403	BONITA SPRINGS	FL	34134
CRUZ RAYMOND A + BEATRIZ	904 W 9TH ST	LEHIGH ACRES	FL	33936
FERNANDEZ LUIS M + DAISY	16311 NW 87TH CT	HIALEAH	FL	33018
NEW CENTURY HOME BUILDERS CORP	302 LEE BLVD #105	LEHIGH ACRES	FL	33936
BRESSLER RALPH	24932 FAIRWINDS LN	BONITA SPRINGS	FL	34135
WEHAUSEN BONNIE L	805 DESOTO AV	LEHIGH ACRES	FL	33936
LUKA LAND DEVELOPMENT LLC	81 OLD MAPLE ST	STOUGHTON	MA	2072
ALONSO LUIS E JR	807 PALMETTO AV	LEHIGH ACRES	FL	33936
JOHANSEN JANET A 1/8 +	1411 TOWNE HARBOR PASSAGE	WOODSTOCK	GA	30189
RIEGE JOHN E +	9280 SW 106TH ST	MIAMI	FL	33176
DELAOSA ERNESTO +	5436 19TH PL SW	NAPLES	FL	34116
BLANCHETTE GERALD P +	6570 COLISEUM BLVD	PORT CHARLOTTE	FL	33981
HEDIN RICHARD A TR +	57 SANTA MARIA DR	HILTON HEAD ISLAND	SC	29926
DWYER LINDA	10117 COLONIAL COUNTRY CLUB	BLVI FORT MYERS	FL	33913
ARAQUE LUIS C JR	803 W 9TH ST	LEHIGH ACRES	FL	33936
SANCHEZ RUTH B	6801 SW 27TH ST	MIAMI	FL	33155
CHIARULLO LEO J + MARY ANN	5029 PARKMAN RD NW	WARREN	OH	44481
BRAMWELL ALBERT ANTHONY	122 E 21ST ST APT 1D	BROOKLYN	NY	11226
CHOE MI OK	11640 MASTERS RUN	ELLICOTT CITY	MD	21042
DAVILA KARLA	PO BOX 835053	MIAMI	FL	33283
GAINZA LUISA +	802 DESOTO AVE	LEHIGH ACRES	FL	33936
KALUGDAN ARMANDO T + MARIA F	2042 WILLOW BRANCH DR	CAPE CORAL	FL	33991
PETERSON CARL M + KATHLEEN ANN	2 GOOSEFARE DR	OLD ORCHARD BEACH	ME	4064
BAUGH JODIE P +	327 BEACHWOOD AVE	LEHIGH ACRES	FL	33936
RADCLIFF STEPHEN + MICHELE	818 PALMETTO AVE	LEHIGH ACRES	FL	33936
RIEGE JOHN E +	9280 SW 106TH ST	MIAMI	FL	33176
KISSENBERTH J P + STEPHANIE S	7 CONCORD RD	LEBANON	NJ	8833
DARIAH DENIS + NANCY	PO BOX 933	KINGSHILL	VI	851
PHILLIPS JOHN W	808 PALMETTO AVE	LEHIGH ACRES	FL	33936
DOYLE VINCENT G + JANICE C	418 PROSPECT AV	LEHIGH ACRES	FL	33936
WILLIAMS EDWARD + JANET M	802 MAGNOLIA AVE	LEHIGH ACRES	FL	33936
CORAL CAPITAL LLC	1660 NW 19TH AVE	POMPANO BEACH	FL	33069
SHAMSHUDEEN SHAIKH +	5924 THOMAS ST APT B	HOLLYWOOD	FL	33021
BLACHINS PAMELA S	2047 TREBEIN RD	XENIA	OH	45385
TRAUT DUWAYNE + DIANE	15426 GALLUS RD	MERRIFIELD	MN	56465
ELLETSON BETTY JANE	38557 WELLINGTON DR	CLINTON TWP	MI	48036
HINSPETER GENE	2016 NW 44TH PL	CAPE CORAL	FL	33993
ISMER VICKI A	PO BOX 209	CHIEFLAND	FL	32644
WEIDRICK MARIA +	361 LAMDENS RD	CAMDEN	NC	27921
WALDMAN-ZOMBER MARJORIE +	4002 E SAILBOAT DR	HOLLYWOOD	FL	33026
J + J COMMERCIAL INVESTMENT	736 E 10TH ST	HIALEAH	FL	33010
HESS JAMES W JR + CHERYL L	817 DESOTO AVE	LEHIGH ACRES	FL	33936
WOLFSON MICHAEL + MARGARITA	816 PALMETTO AVE	LEHIGH ACRES	FL	33936
WEHAUSEN WAYNE R +	817 PALMETTO AV	LEHIGH ACRES	FL	33936
BUSQUET ISMAEL + AILEEN	816 MAGNOLIA AVE	LEHIGH ACRES	FL	33936
HOWARD MITCHELL M + MYRNA D	807 WILLARD AV	LEHIGH ACRES	FL	33936
ALVAREZ VICENTE + DELIA	2105 CLAREWOOD LN	MUNDELEIN	IL	60060
SALVAT CARMEN L ETAL	PO BOX 5030	KINGSHILL	VI	851
HORBACZ CAROLYN S + WAYNE E	806 PALMETTO AVE	LEHIGH ACRES	FL	33936
JACKSON TAMMY	807 PALMETTO AV	LEHIGH ACRES	FL	33936
AJ LIMITED LLC	25 HOMESTEAD RD N STE 5	LEHIGH ACRES	FL	33936
FLEMING PATRICK R +	1677 CLIFFBROOK CT	DAYTON	OH	45458
LONGO STANLEY + LISA	814 DESOTO AV	LEHIGH ACRES	FL	33936
KRUTOYARSKY IRINA	10 OUTLOOK WAY	SPRINGFIELD	NJ	7081
FREGA PASQUALE + MAE	1085 NUGENT AVE	BAY SHORE	NY	11706
ALDEN RICHARD F	162 HAWTHORNE ST	MASTIC	NY	11950
SOLA AIDA M +	490 3RD ST SW	NAPLES	FL	34117
PEREZ IVAN TR	5821 TIMBER CREEK LN	MORRISTOWN	TN	37814
MARTIN MARIO	818 DESOTO AVE	LEHIGH ACRES	FL	33936
BLACHINS PAMELA SUE	2047 TREBINE ROAD	XENIA	OH	45385
HEIER ROBERT R + SALLY J	4115 12TH ST W	LEHIGH ACRES	FL	33971
SUMASKY JOSEPH + HEIDI J	800 DESOTO AV	LEHIGH ACRES	FL	33936
DUONG LONG B +	51 MAXIM ST	BROCKTON	MA	2301
JACKSON MARTHA ELLEN	3796 S 600 W	NEW PALESTINE	IN	46163
MARTINEZ MARIANELA	7848 SW 36TH ST	MIAMI	FL	33155
SIMON RONALD TR	1217 E CAPE CORAL PKWY #135	CAPE CORAL	FL	33904
FLORIDA LAND TO SEA LLC	16566 68TH ST N	LOXAHATCHEE	FL	33470
WILLIAMS EDWARD + JANET	802 MAGNOLIA AVE	LEHIGH ACRES	FL	33936
KRAPP JUERGEN WERNER + GISELA	805 MAGNOLIA AVE	LEHIGH ACRES	FL	33936
KUCHERA SHIRLEY M	1490 ASCOT DR	PASADENA	MD	21122
ALVAREZ FRANK H + MARIA T	8520 SW 74TH TER	MIAMI	FL	33143
MOSELEY TREVOR C	1002 W 8TH ST	LEHIGH ACRES	FL	33936
KNIGHT FRED L	564 BEHL RD	FRANKLINVILLE	NJ	8322

CURRY KEVIN	2514 WHITE OAK LN	ARLINGTON	TX	76012
LAVIGAT ALFREDO + ELIZABETH	17 CONTINENTAL DR	NEW WINDSOR	NY	12553
HINSPETER EUGENE +	2016 NW 44TH PL	CAPE CORAL	FL	33993
FONG JOHN G + CHARLOTTE J	4078 LETORT LN	ALLISON PARK	PA	15101
KRAPP JUERGEN WERNER + GISELA	805 MAGNOLIA AVE	LEHIGH ACRES	FL	33936
AMW CONSTRUCTION SERVICES OF	1300 EDWARD AVE	LEHIGH ACRES	FL	33972
BULMER DONALD + GLADYS	6813 CLINTON MANOR DR	CLINTON	MD	20735
BEST VENTURES INC	PO BOX 1169	LEHIGH ACRES	FL	33970
ENGEL ROBERT ALLEN	11540 SW 20TH ST	DAVIE	FL	33325
ZIEGELE MARY ANN	3141 W WAR MEMORIAL DR	PEORIA	IL	61615
FONG JOHN G + CHARLOTTE J	4078 LETORT LN	ALLISON PARK	PA	15101
FLOWERS DELPHIN + PAMELA	PO BOX 2916	FORT MYERS	FL	33902
FLEISHMAN ALAN +	1076 SW 42ND AVE	DEERFIELD BEACH	FL	33442
IZQUIERDO DANIEL	3050 16TH AVE SE	NAPLES	FL	34117
MOSELEY TREVOR A +	1002 W 8TH ST	LEHIGH ACRES	FL	33936
HORNYAK STEPHEN A +	2020 BAKEWELL ST	TOLEDO	OH	43605
TREVINO MILDRED + ARNALDO	1006 W 8TH ST	LEHIGH ACRES	FL	33936
PORTER A KENT	4808 FOLSE DR	METAIRIE	LA	70006
SCHWARTZ DAVID G	7025 YELLOWSTONE BLVD #7T	FOREST HILLS	NY	11375
MALCOLM LOREEN +	9601 SUNRISE LAKES BLVD #209	SUNRISE	FL	33322
BERMAN SETH	4560 5TH AVE	NAPLES	FL	34119
DEANGELO MARY	203 SPRINGTIME LN	LEVITTOWN	NY	11756
DEANE MARGARET D +	15021 WESTHOLM CT	SILVER SPRING	MD	20906
TK LAND INVESTMENTS LLC	621 CAPE CORAL PKWY #2	CAPE CORAL	FL	33904
STRONG RONALD G + MARION	15100 MILAGRASS DR #103	FORT MYERS	FL	33908
P T + W HOLDING CO LLC	1217 CAPE CORAL PKWY #174	CAPE CORAL	FL	33904
LLAUGER HUGO +	607 W 9TH ST	LEHIGH ACRES	FL	33936
MACH MITCHELL + ROSEMARIE	7792 ORVIETO CT	NAPLES	FL	34114
CAIN CORNEL + DIANE	3633 E CHESTER RD	BRONX	NY	10469
B N V INVESTMENTS INC	PO BOX 5271	HIALEAH	FL	33014
GONZALEZ JORGE LUIS	1639 W 72ND ST	HIALEAH	FL	33014
BARNETT EUGENE E + CAROL W	PO BOX 1195	LEHIGH ACRES	FL	33970
BRILL APRIL	802 WILLARD AV	LEHIGH ACRES	FL	33936
BLEVINS WILLIAM + MERIEM	20768 CHARING CROSS CIR	ESTERO	FL	33928
MONDRAGON JERSO E + MARIA	3516 BANBURY DR #221	RIVERSIDE	CA	92505
MARTIN CAROL	86 BOYER DR	BATTLE CREEK	MI	49014
ESTRADA ANGEL +	12412 SW 250TH TER	HOMESTEAD	FL	33032
CIVIL LENES + TCHELLA	43 BROCKTON AV	BROCKTON	MA	2302
CHEN CHANGHUA +	44 EQUESTRIAN WAY	MONROE TOWNSHIP	NJ	8831
FARRAH ABIE S + SHEILA M	10403 WARWICK BLVD	NEWPORT NEWS	VA	23601
BUTT SHAHEEN	3021 BEACH PKWY	CAPE CORAL	FL	33904
NIXON WILLIAM + LORRAINE	9481 ENCINO ST	MIRAMAR	FL	33025
FERRAZZI MATTHEW L 3/4 +	15 SCHROBACK RD	PLYMOUTH	CT	6782
POZEGA LOUISE 50% INT EST +	405 CAMBERLEY WAY APT B	CHESAPEAKE	VA	23320
KIM BOON S	9330 NW 62ND COURT	PARKLAND	FL	33067
DEATES JEFFREY A	816 HENRY AVE	LEHIGH ACRES	FL	33936
ARBELO DORIS	410 AMSTERDAM AVE	NEW YORK	NY	10024
RIVERA ELIAS +	16363 NW 8TH DR	PEMBROKE PINES	FL	33028
PONCE EDGAR	5029 C STREET	PHILADELPHIA	PA	19120
ERICKSON NORMAN + APRIL	5218 SCHOLTZ ST	NAPLES	FL	34113
HO KAM WING	718 LKAE BISCAYNE WAY	ORLANDO	FL	32824
PARKER LORI +	806 HENRY AVE	LEHIGH ACRES	FL	33936
SAPIENZA RICHARD M	28 CARRIAGE DR	KINGS PARK	NY	11754
STRANGE ELBERT +	2444 LOWER RINEHART RD	DANDRIDGE	TN	37725
WHITENER GALE D	17049 COLONY LAKES BLVD	FORT MYERS	FL	33908
MASSE MELVIN J + ANNE-MARIE M	19 MAIDEN LN	PLAINVILLE	CT	6062
SCHAAB DONALD +	953 ISLES RD	BOYNTON BEACH	FL	33435
PERSAUD DENASE + JASMATTI	32 MT PLEASANT AVE	WHARTON	NJ	7885
HERRERA OSWALDO	5766 CENTER STONE CT	WESTMINSTER	CA	92683
AGUDELO HENRY A	13 STEPPING STONE PL	NORWALK	CT	6850
SUNTRUST BANK TR	PO BOX 3838 MAIL CODE 2071	ORLANDO	FL	32802
SLOAN STEPHEN O JR + DIXIE L	815 HENRY AVENUE	LEHIGH ACRES	FL	33936
HARPSERVE USA INC	1099 PORT ORANGE WAY	NAPLES	FL	34120
ECHAVARRIA LUIS A +	911 E 12TH ST	LEHIGH ACRES	FL	33972
DUROSEAU JEAN +	3826 GRAND CENTRAL PL W	JACKSONVILLE	FL	32246
SCHUCHARDT HEDWIG M	20 WEBSTER RD	SPENCERPORT	NY	14559
FLEURIDOR MONA	5416 HOLTLAND DR	APOPKA	FL	32712
HUGHES BRIAN H + KAREN SUE	406 W 8TH ST	LEHIGH ACRES	FL	33936
ISRAEL TALI	5095 VENTURA AVE	DELRAY BEACH	FL	33484
TAX FREE STRATEGIES LLC	12853 BANYAN CREEK DR	FORT MYERS	FL	33908
ANDRES ENRIQUE DE	1148 DUTCHESS ST E	LEHIGH ACRES	FL	33936
ONEILL WILLIAM J	1255 STERLING AVE	PALATINE	IL	60067
FERRAZZI MATTHEW L 3/4 +	15 SCHROBACK RD	PLYMOUTH	CT	6782
ALFONSO RODOLFO + MAGDA	29322 SW 193RD CT	HOMESTEAD	FL	33030
SALMON LORETTA L	150 NE 210TH ST	MIAMI	FL	33179
SHAMSHUDEEN SHAIKH + ERNESTINE	5924 THOMAS ST APT B	HOLLYWOOD	FL	33021
LAMONDS BARRY	PO BOX 842	STAR	NC	27356
JOHNSON SYLVIA + LESLIE	2377 FAWN DR	LOXAHATCHEE	FL	33470
SALMON LORETTA L	150 NE 210TH ST	MIAMI	FL	33179
HO KAM WING	718 LAKE BISCAYNE WAY	ORLANDO	FL	32824
GONZALES CYNTHIA	PO BOX 961	IMMOKALEE	FL	34143
BARNETT EUGENE ELLIS + FREDNA	PO BOX 1195	LEHIGH ACRES	FL	33970
OLSON BRIAN E + KAREN	3072 FOWLER ROAD	SPRINGFIELD	OH	45502
BRYZEK ANTHONY R	430 NW 15H ST	CAPE CORAL	FL	33993
DURGEMPUDI VENKATREDDY	4325 ENRIGHT CT	WINTER PARK	FL	32792

HAGHAYEGH ELSIE RESTREPO	2370 NE 196TH ST	MIAMI	FL	33180
DICHIARA ANDREW + JANET	60 ST NICHOLAS AVE	SMITHTOWN	NY	11787
PIERRE MARGARETTE	6264 SW 161ST AVE	MIAMI	FL	33193
FERNANDEZ RUBEN A +	9100 SW 137TH TER UNIT C	MIAMI	FL	33176
WESTER HERMA +	124 SW SEA LION RD	PORT ST LUCIE	FL	34953
MCKIERNAN DONALD E +	4260 SE 20TH PL	RIVE CAPE CORAL	FL	33904
PRINDLE RANSOME	1523 NE 4TH TER	CAPE CORAL	FL	33909
BATEMAN FREEMAN R JR +	816 EDISON AVE	LEHIGH ACRES	FL	33936
BURKE WILLIAM J + BRIDGET A	5008 N OZARK	NORRIDGE	IL	60706
GALLNITZ BERNICE A 1/2 +	17979 W DAWN DR	SURPRISE	AZ	85374
AGAMI ITZHAK	10773 LAKE WYNDS CT	BOYNTON BEACH	FL	33437
WALSH SYLVIA	660 ELIZABETH DR	COAL CITY	IL	60416
PUGH JOYCE 1/2 INT +	3404 KIMBERLY DR	FALLS CHURCH	VA	22042
JONES SOLANGE T	2540 ROYAL PALM CT	NAPLES	FL	34103
RINKENBACK WAYNE J	7243 WINKLER RD	FORT MYERS	FL	33919
DEPUY RUSSELL +	213 LORRAINE PL	BRICK	NJ	8724
GONZALEZ RODOLFO + RAMONA	809 CORTEZ AVE	LEHIGH ACRES	FL	33936
ALILEA FREDDIE L +	201 SEATON AVE	LEHIGH ACRES	FL	33936
NAZCO MIRIAM +	9100 SW 137TH TER UNIT C	MIAMI	FL	33176
SCOTT DELVIN + ESSINELLA	3020 NW 174TH ST	OPA LOCKA	FL	33056
KRISFALUSY CHARLES + JOANNE	904 PROSPECT AVE	LEHIGH ACRES	FL	33936
BAKER MADGE I 1/3 +	7450 BROAD ST NW	CARROLL	OH	43112
DAVIS TONI V +	610 SCOTT AVE	LEHIGH ACRES	FL	33972
CUTTON DAVID M + SUZANNE L	5751 LACUMBRE LN	ROCKFORD	IL	61107
BURNS GERALD E JR	11157 POND FOUNTAIN CT	NEW MARKET	MD	21774
JEMISON HAVNEL +	214 BURNSIDE ST	LEHIGH ACRES	FL	33936
VISION INVESTMENT	7008 SW 22ND ST	MIAMI	FL	33155
SAMUEL OOMMEN V + MARIAMMA O	5077 COUNTRY BROOK DR	COOPER CITY	FL	33330
RESTREPO LUZ M ETAL	2370 NE 196TH ST	MIAMI	FL	33180
GENIS PETROS	17655 122ND DR	JUPITER	FL	33478
GALLON ANDRES H	2508 SW 85TH TER FL 1	HOLLYWOOD	FL	33025
EVANS ROBERT + MARIA	910 PROSPECT AV	LEHIGH ACRES	FL	33936
WEISE ANDREW G + TAMMI	504 W 9TH ST	LEHIGH ACRES	FL	33936
POWELL RUPERT + CYNTHIA R	812 EUCLID AVE	LEHIGH ACRES	FL	33936
SCOTT DELVIN + ESSIENELLA	3020 NW 174TH ST	OPA LOCKA	FL	33056
KRISFALUSY CHARLES + JOANNE	904 PROSPECT AVE	LEHIGH ACRES	FL	33936
CHART YU SOON	158 CASTRO ST	SAN FRANCISCO	CA	94114
STEELE VICTOR TR +	904 WILLARD AVE	LEHIGH ACRES	FL	33936
STEELE JOANNE D +	903 HENRY AV	LEHIGH ACRES	FL	33936
STEELE VICTOR	904 WILLARD AVE	LEHIGH ACRES	FL	33936
CERONE KEVINE +	903 HENRY AV	LEHIGH ACRES	FL	33936
NICHOLSON JOYCE ANN + CINDO	208 GATESIDE ST	LEHIGH ACRES	FL	33936
RAMPHAL LATCHMAN A	604 W 9TH ST	LEHIGH ACRES	FL	33936
BAL RISHIRAM + SONMATIC	3429 97TH ST	CORONA	NY	11368
RAMPHAL LATCHMAN	604 W 9TH ST	LEHIGH ACRES	FL	33936
ZANGLA ROSARIO	5710 JOAN LN	TEMPLE HILLS	MD	20748
MAYTIN MANUEL +	902 RICHMOND AVE N	LEHIGH ACRES	FL	33972
OSBOURNE MAXINE	2234 NW 170TH TER	MIAMI GARDENS	FL	33056
FONTIL MAXINE +	2230 WASHINGTON ST	HOLLYWOOD	FL	33020
TOLLMAN TERESA R	11299 WINE PALM RD	FORT MYERS	FL	33918
MUTASCIO NICHOLAS C	812 SAVITT PL	UNION	NJ	7083
TED S GROFF INC	PO BOX 2572	FORT MYERS	FL	33902
MOLINA SANTOS J +	3775 31ST AVE NE	NAPLES	FL	34120
OBRINE MICHAEL A + DONNA M	1616 WILLIAMS AVE	LEHIGH ACRES	FL	33936
DESO R H + MADGE	197 STATE ROUTE 276	CHAMPLAIN	NY	12919
NATIONAL RECREATIONAL	ONE MAUCHLY	IRVINE	CA	92618
SMITH CHARLES S + CYNTHIA G	30 LINCOLN AV	LEHIGH ACRES	FL	33936
WILLIAMS DAVID A	1324 WASHINGTON ST	ROCHESTER	IN	46975
BROWN JONATHAN W	442 SWINTON AVE	BRONX	NY	10465
WILSON PHILMUS	4115 FOGEL LN	SILVER SPRING	MD	20906
SMITH MARLENE	17336 SW 33RD CT	MIRAMAR	FL	33029
BRERETON WINSTON + ROSELYN TR	206 EAGLESMERE DR	LEHIGH ACRES	FL	33936
JANI SELIM	4 RIZZO CT	HOWELL	NJ	7731
GUTIERREZ JEANETTE	6825 W 2ND CT	HIALEAH	FL	33014
CREARER PAMELLA CHERYL	3609 POLK ST #3	HOLLYWOOD	FL	33021
RAMIREZ DUVAN +	217 CLINTON AV	CLIFTON	NJ	7011
ROSE MICHAEL DAVID	530 GOMMONS DRIVE	PALM BEACH GARDENS	FL	33418
LLORENTE INVESTMENTS GRP +	8020 CORAL WAY STE 5	MIAMI	FL	33155
BROWN CARLYLE +	152 EAST 53RD ST	BROOKLYN	NY	11203
SHELOR DAMON P + DIANE G	1119 5TH AVE	LEHIGH ACRES	FL	33972
NATIONAL RECREATIONAL	ONE MAUCHLY	IRVINE	CA	92618
SCHAAB DONALD +	953 ISLES RD	BOYNTON BEACH	FL	33435
RAMIREZ DUVAN +	217 CLINTON AV	CLIFTON	NJ	7011
GARIBOTTO JOHN J + DEBRA A B	2212 COLEFAX CT	LEHIGH ACRES	FL	33971
GOLDENBERG MICHAEL + IRINA	13375 NW 11TH PL	SUNRISE	FL	33323
K HOVNANIAN FIRST HOMES LLC	2503 DEL PRADO BLVD STE 300	CAPE CORAL	FL	33904
SHELOR DAMON P +	211 JACKSON AV	LEHIGH ACRES	FL	33972
BENNETT ERIN C	1118 RICHMOND AVE N	LEHIGH ACRES	FL	33972
FABRE ENOS + CERESTE D	8831 TAMARACK LN	YPSILANTI	MI	48197
FLORIDA BEST HOMES LLC	2810 4TH ST NW	NAPLES	FL	34120
GULF COAST INVESTMENTS + DEV	3240 FIRST AVE NW	NAPLES	FL	34120
TK LAND INVESTMENTS LLC	621 CAPE CORAL PKWY #2	CAPE CORAL	FL	33904
FLORIDA BEST HOMES LLC	2810 4TH ST NW	NAPLES	FL	34120
5TH MANHATTAN PROJECT CORP	422 SW 19TH ST	CAPE CORAL	FL	33991
MCCORMACK WINKWORK +	15 PRESIDENTIAL LN	PALM COAST	FL	32164

BERMUDEZ JOSEPHINE M	2322 ELLIS AVE	BRONX	NY	10462
RAJKUMAR JUNIOR +	1235 SCHENECTADY AVE	BROOKLYN	NY	11203
LIBERA HELEN F TR	2108 ROCKINGHAM ST	MCLEAN	VA	22101
CURTIS PATRICK + KAREN	880 SW 190TH AVE	PEMBROKE PINES	FL	33029
GLEMISTER BONNY MAE +	PO BOX 3141	LONGVIEW	TX	75606
NUNEZ ENRIQUE	101 W 17TH ST	HIALEAH	FL	33010
FERNANDEZ JULIO C	9 NE 19TH TER	CAPE CORAL	FL	33909
KALUGDAN ARMANDO T + MARIA F	2042 WILLOW BRANCH DR	CAPE CORAL	FL	33991
GRANT ALLAN G + DEBBIE	4440 CALLAWAY CREST DR NW	KENNESAW	GA	30152
NUNEZ ALBERTO + NORMA	8220 CORAL WAY	MIAMI	FL	33155
DIGIOVANNI JOHN S	59-20 71ST ST	MASPETH	NY	11378
BOYETTE + MILLER CON + DEV INC	5741 WASHINGTON ST	NAPLES	FL	34109
KHORKHOI ERDENEBAYAR	2666 CALABASH LN	NORTH PORT	FL	34286
HARTDORN JEFF	825 PARKWAY ST #32	JUPITER	FL	33477
AVM INVESTMENTS LLC	351 VIA FIRENAZ WAY	DAVIE	FL	33325
NADOLSKI SETH + AKIKO	1123 CABRILLO AVE	LEHIGH ACRES	FL	33971
DAVIS ROBERT WYLIE IV	2948 ALPHONSE PL	HONOLULU	HI	96816
ALLI MOHAMMED + BIBI F	5978 SW 112TH DR	COOPER CITY	FL	33330
SECURE HOLDINGS LLC	6360 PRESIDENTIAL CT #4	FORT MYERS	FL	33919
ARMSTRONG J J + PAULINE	80 FAIRWAY DR	HEMPSTEAD	NY	11550
FELIPE LORENZO J +	8890 SW 36TH ST	MIAMI	FL	33165
FIFTH THIRD BANK TR	38 FOUNTAIN SQUARE PLAZA	MAI CINCINNATI	OH	45202
REID LURLINE A	615 NE 143RD ST	NORTH MIAMI	FL	33161
CANADY CHARLES K	908 GREENWOOD AV	LEHIGH ACRES	FL	33972
LANUM JEFFREY V	4780 CARTERS CORNER RD	SUNBURY	OH	43074
BRIDGES HERBERT	PO BOX 192	RT 1 SHARPSBURG	GA	30277
STYLES LORRAINE L	PO BOX 370103	MIAMI	FL	33127
WALLACE JOHN	100 PEARL ST	BRIDGEWATER	MA	2324
SWIRIN MARGARET EST	526 CALLE CUERVO	ARROYO GRANDE	CA	93420
LIDID REGINA	4780 CITRUS WAY	COOPER CITY	FL	33330
CASTRO LUIS +	73 IRVING PL	STATEN ISLAND	NY	10304
WILSON JENNIFER	5200 FEARNLEY RD	LAKE WORTH	FL	33467
YANES YOLANDA I	13207 NW 8TH ST	MIAMI	FL	33182
FRIAS BENITO +	821 FIFTH AVE	LEHIGH ACRES	FL	33972
KNOCKE DAVID C +	1238 AUBURN MEADOW LN	SCHERERVILLE	IN	46375
SENATORE JOHN P	2982 HIGHLAND AV	BROOMALL	PA	19008
MARRERO WILLIAM + IRENE H	705 E 8TH ST	LEHIGH ACRES	FL	33972
MORRISON JACK A	9355 LENNEX LANE	FORT MYERS	FL	33919
THOMAS SAM B + MARGIE J	325 STONERIDGE WAY	FAYETTEVILLE	GA	30215
KADURI YAFIT	20185 E COUNTRY CLUB #100	AVENTURA	FL	33180
BRIGGS MYLA S +	1522 N GLEN ARM RD	INDIANAPOLIS	IN	46214
U S A REAL ESTATE SOLUTIONS	1205 ELIZABETH ST STE F	PUNTA GORDA	FL	33950
LYNCH MARY LOU ETAL	9053 RT 9	CHAZY	NY	12921
ZIEMER CHARLES + ALEXANDRA	12 MAJOR APPLEBY RD	ARDSLEY	NY	10502
MARKS LUCRETIA A	6622 AMPTON DR	SPRING	TX	77379
PORRETTA FRANK A	5120 SW 13TH AVE	CAPE CORAL	FL	33914
RODRIGUEZ MARISOL	3216 20TH ST W	LEHIGH ACRES	FL	33971
DAVIS RUSSELL C	802 RICHMOND AVE N	LEHIGH ACRES	FL	33972
NEXUS CAPITAL PROPERTIES LLC	PO BOX 60412	FORT MYERS	FL	33906
TEJEDA TERESA	255 NW 194TH TER	MIAMI	FL	33169
CHAVANNES JEAN LEON + MARIE	145 BEECH ST	VALLEY STREAM	NY	11580
HYLTON WILLIAM + MICHELLE A	550 NE 173RD ST	NORTH MIAMI BEACH	FL	33162
TRETO ALFREDO	806 RICHMOND AVE N	LEHIGH ACRES	FL	33972
PERDOMO BARBARA	3401 SW 125TH CT	MIAMI	FL	33175
BUTTNER CLARE M	62 JEREMIAH RD	SANDY HOOK	CT	6482
LETSO LEVENTE	2 SPOOKY BROOK RD	SOMERSET	NJ	8873
FRANCIS ALDUS	13511 217TH ST	SRRI JAMAICA	NY	11413
SMALL MONICA	814 GREENWOOD AV	LEHIGH ACRES	FL	33972
MATERA JOSEPH +	453 MOUNT PLEASENT RD	HARRISVILLE	RI	2830
OPPER BRETT M	814 LINCOLN AVE	LEHIGH ACRES	FL	33972
MCCARTHY VERONICA C	11 NOKOMIS RD	WILBRAHAM	MA	1095
GROFF DANIEL	PO BOX 1450	LEHIGH ACRES	FL	33970
RUDOLPH JAMES A + ORA M	818 RICHMOND AVE N	LEHIGH ACRES	FL	33972
VARGAS GUILLERMO +	1195 SKYLARK DR	WESTON	FL	33327
ACKERMAN GLORIA BOWMAN	221 SE 6TH ST	CAPE CORAL	FL	33990
MARONDA HOMES INC OF FLORIDA	5902 BRECKENRIDGE PKWY UNIT B	TAMPA	FL	33610
BARRETT ARLENE N +	PO BOX 9591	FORT LAUDERDALE	FL	33310
MONTANEZ AIDA JOHANNA	6940 SW 11TH ST	PEMBROKE PINES	FL	33023
HARDY-HENRY HELEN + PAUL	1780 GRAVES RD NW #1404	NORCROSS	GA	30093
MILLER ROBERT D	30 GLENCROFT PL	CENTERVILLE	OH	45459
MENDOZA SILVIO O	521 SE 5TH ST	HIALEAH	FL	33010
HALL HORACE A + SHERYL	10720 WILLOW OAKS DR	MITCHELLVILLE	MD	20721
ROBERTS VALENTINE	110 ARBOUR ST	WEST ISLIP	NY	11795
BERNADEAU JOSEPH + MIRALDA	397 E ASHLAND ST	BROCKTON	MA	2302
PEREZ DOMINGO RUIZ +	HC56 BOX 4930	AGUADA	PR	602
CARRAZANA ELIANA	780 NW 35TH ST	OAKLAND PARK	FL	33309
EMMI SALVATORE J 1/2 TR+	220 GENESEE ST	AUBURN	NY	13021
SAMUDA MERLENE +	8642 NW 10TH PL	PLANTATION	FL	33322
HURLEY HOLDINGS LLC	438 LAGOON AVE	NAPLES	FL	34108
K HOVNANIAN FIRST HOMES LLC	10 HIGHWAY 35	RED BANK	NJ	7701
GRECO J G + MARY HELENA	234 WIRT ST	WEIRTON	WV	26062
PUENTE ROSA	700 E 9TH ST	LEHIGH ACRES	FL	33972
DEAL WILLIAM C + CAROL	3045 W BRITT DAVID RD	COLUMBUS	GA	31909
K HOVNANIAN FIRST HOMES LLC	10 HIGHWAY 35	RED BANK	NJ	7701
HUGHES FRANCISCA T	6224 FLAGER ST	HOLLYWOOD	FL	33023

PROSPER ANTHONY + JOSHUA	861 HOLLAHAN ROAD SE	PALM BAY	FL	32909
SCHMIDT-COLLERUS J + RUTH	2627 S LAFAYETTE ST	DENVER	CO	80210
NEWLAND PRESTON P +	3951 18TH CT	SUNRISE	FL	33313
HENRY ALVIN A + SHERRIL A	2049 POLO GARDENS DR	WELLINGTON	FL	33414
RUBIO GUSTAVO A + MARY	10552 NW 7TH TER	MIAMI	FL	33172
MCPHEE CAROL COTR + FRANK COTR	7700 HIGHLANDS CIR	MARGATE	FL	33063
PARK PLACE VENTURES LLC	13790 NW 4TH ST STE 113	SUNRISE	FL	33325
BARCHERS MAX W + RUTH H	808 GREENWOOD AVE	LEHIGH ACRES	FL	33972
RUSSO HOLLY E	3068 SHORE RD	BELLMORE	NY	11710
DOMINGUEZ MIGUEL	808 LINCOLN AVE	LEHIGH ACRES	FL	33972
ESTRADA JOSE A	809 LINCOLN AVE	LEHIGH ACRES	FL	33972
AGUADO JULIO C +	2404 NOVEL AVE S	LEHIGH ACRES	FL	33971
CATALANO GREGORY J + DAWN	17912 SW 12TH CT	PEMBROKE PINES	FL	33029
FOSTER ANTOINETTE M	604 MAPLE AV N	LEHIGH ACRES	FL	33972
ROSA HERMES	191 BEDFORD AV #3	BROOKLYN	NY	11211
ALLEN JOHN A + MARY A	817 MAPLE AV N	LEHIGH ACRES	FL	33972
SMITH LORNA	3141 VISTA DEL MAR	MARGATE	FL	33063
GONZALEZ ALEJANDRO E	5131 SW 97TH AVE	MIAMI	FL	33165
FIGUEREDO OSIEL	2770 W 60TH PL APT 102	HIALEAH GARDENS	FL	33016
PATERNINA CARMEN	10260 SW 34TH ST	MIAMI	FL	33165
G M E PROPERTIES LLC	26924L GRAND CENTRAL PKWY	FLORAL PARK	NY	11005
NATIONAL RECREATIONAL	ONE MAUCHLY	IRVINE	CA	92618
GIL DIOSMAR +	608 EDISON AVE	LEHIGH ACRES	FL	33936
G M E PROPERTIES LLC	26924L GRAND CENTRAL PKWY	FLORAL PARK	NY	11005
AIKEN AGNES	4674 BRADY LN	PALM BEACH GARDENS	FL	33418
AIKEN AGNES	4674 BRADY LN	PALM BEACH GARDENS	FL	33418
WEDDWEBURN PATRICK	19505 LARIAT PL	WALDORF	MD	20601
JOHNSON ALTHIAH R	4460 NW 55TH DR	POMPANO BEACH	FL	33073
ALTOMARE PETER PAUL JR	347 BELL BLVD	WEIRTON	WV	26062
AFFORDABLE LEHIGH BUILDERS INC	4484 SW 34TH ST	ORLANDO	FL	32811
ROJAS PEDRO T +	13062 INVERGORDON ST	BRISTOW	VA	20136
FRITSCHE ROBERT S	23 CLIFFORD ST	RUMFORD	RI	2916
RAMOS LUIS PLAZA +	MUNOZ RIVERA #21	ADJUNTAS	PR	601
GDOWSKI VERONICA J TR	30 SPRING ST	FLEMINGTON	NJ	8822
ROCKY HILL INC	15379 SW 140TH ST	MIAMI	FL	33196
SHEERAN LORRAINE	902 E 9TH ST	LEHIGH ACRES	FL	33972
DONADIO ANTHONY SR + DENISE	14 LAMBORN AVE	CONGERS	NY	10920
ORDONEZ OSCAR +	806 E 9TH ST	LEHIGH ACRES	FL	33972
LETSO LEVENTE + MARGOT	2 SPOOKY BROOK RD	SOMERSET	NJ	8873
ARIZEN HOMES INC	2700 W CYPRESS CREEK RD #B-111	FORT LAUDERDALE	FL	33309
POWELL KINSLEY E + ORA M	614 EDISON AVE	LEHIGH ACRES	FL	33936
FREDERICO ALICIA M	308 MINUTEMAN DR	COLLEGEVILLE	PA	19426
GARCIA ANGELITO	230 NE 116TH ST	MIAMI	FL	33161
PAREDES SOBHA K	729 N 7TH ST	NEWARK	NJ	7107
HERNANDEZ LUIS F +	815 LAKE AVE	LEHIGH ACRES	FL	33972
MARTIN DENNIS C + LISA A	333 SUNRISE CAY #9	NAPLES	FL	34114
EUSTACHE LINDA +	2200 NE 173RD ST #4	NORTH MIAMI BEACH	FL	33160
HIPP CHRISTOPHER J + TABATHA L	804 LAKE AVE	LEHIGH ACRES	FL	33972
LANDIN DANIS	1480 W 46TH ST #105	HIALEAH	FL	33012
CRAIG JOHN M	129 OAK CREEK DR	CHARLOTTE	NC	28270
MARTINEZ MISAEL + SHELLY	8665 SW 22ND CT	MIRAMAR	FL	33025
PAREDES SOBHA K	729 N 7TH ST	NEWARK	NJ	7107
FIGUERAS JUAN JOSE +	817 LAKE AVE	LEHIGH ACRES	FL	33972
BLANCO VICTOR D + NORMA R D	7819 N 53RD ST	TAMPA	FL	33617
PARRA MIGUEL L +	15237 80TH LN N	LOXAHATCHEE	FL	33470
BONNEAU PAUL Z + JEANETTE L	806 HIGHLAND AVE	LEHIGH ACRES	FL	33972
ROQUE JOSE	4530 NW 195TH ST	CAROL CITY	FL	33055
MYRIE ELOISE J/T	37 KEITH ST	STAMFORD	CT	6902
BAUGHN JAMES ANDREW EST	3012 MONROE ST	EVANSVILLE	IN	47714
BENGOECHEA ANTONIO + MARIA	PMB 640 89 LE DIEGO AVE	STE# SAN JUAN	PR	927
WIDESPREAD INVESTMENTS LLC	15 MARINA TER	TREASURE ISLAND	FL	33706
PERRY JOHN H + MARTHA	2424 SOUTHWIND MEADOWS CT	SAINT LOUIS	MO	63129
MCCABE CLAUDE T + CAROL R TR	13885 W FOREST KNOLL CT	NEW BERLIN	WI	53151
MAXWELL EDWARD H + RENATE	PO BOX 43	CULPEPER	VA	22701
SEMEXANT YVES BERNARD	9120 WATERFORD LN	POWDER SPRINGS	GA	30127
DERRICK JAMES E +	1514 SW 14TH ST	CAPE CORAL	FL	33991
TUCCINARDI JAMES + ELIZABETH	550 LAUREL ST	CHILLICOTHE	OH	45601
WRIGHT LEONORA A	215 HAMILTON AVE	LEHIGH ACRES	FL	33972
BEARDSLEY GLENDA S TR	2360 19TH ST SW	NAPLES	FL	34117
MCCABE CLAUDE T + CAROL R COTR	13885 W FOREST KNOLL CT	NEW BERLIN	WI	53151
MAXWELL EDWARD H + RENATE	PO BOX 43	CULPEPER	VA	22701
BOGGS THOMAS M	PO BOX 1161	DAHLONEGA	GA	30533
SIEV INC	501 SW 20TH ST	FORT LAUDERDALE	FL	33315
NATIONAL RECREATIONAL	ONE MAUCHLY	IRVINE	CA	92618
VALDES PEDRO DAVID + LORENA	PO BOX 654953	MIAMI	FL	33265
GOLDSTEIN STEVEN L + GILA	18732 OCEAN MIST DR	BOCA RATON	FL	33498
SAVAGE SAMUEL L JR +	2503 8TH ST W	LEHIGH ACRES	FL	33971
NATIONAL RECREATIONAL	ONE MAUCHLY	IRVINE	CA	92618
NELLER WESLEY + MARILYN	3463 GLOSSY IBIS CT	PALM HARBOR	FL	34683
ORTIZ RUBIN + RAMONITA	820 LAKE AVE	LEHIGH ACRES	FL	33972
MATTHIE JUNIOR LEE +	2791 SW 4TH CT	FORT LAUDERDALE	FL	33312
HEINRICHS SUZANNE +	354 DODGE ST	DELTA	CO	81416
DIFATTA MARIO + MARIA	49 3RD ST	NEW ROCHELLE	NY	10801
HERNANDEZ DIOMEDES +	9601 VILLAGE VIEW BLVD #201	BONITA SPRINGS	FL	34135
FUENTECILLA JAIME + NELIDA	918 W HIRSCH AVE	MELROSE PARK	IL	60160

PARRIS CECIL TR	911 HIGHLAND AVE	LEHIGH ACRES	FL	33972
STANLEY K B + ELIZABETH	3014 N WINDSOR DR	ARLINGTON HEIGHTS	IL	60004
TROSS EROAL	300 DANIA ST	LEHIGH ACRES	FL	33972
LOPERA MARIO + GLORIA	125 MANOR BLVD # 302	NAPLES	FL	34104
HAAG JOHN +	10 LILAC CRT E	EAST BRUNSWICK	NJ	8816
PEREZ JACQUELINE	4335 E 9TH LN	HIALEAH	FL	33013
GATES CRAIG E	5207 BRIDGE AVE	CLEVELAND	OH	44102
FERNANDEZ JUAN C +	463 NEW ENGLAND TER	ORANGE	NJ	7050
COSTIEAN THOMAS J +	55 KENNEDY DR	MALDEN	MA	2148
SUTHERLAND EAN	257-36 144TH AVE	ROSEDALE	NY	11422
TOUSSAINT ELIAS	114 FENIMORE ST APT 2D	BROOKLYN	NY	11225
MALDONADO NICHOLAS + YVONNE	5 BOULDER DR	STAFFORD	VA	22554
JOHNSON RUBY	130-45 226TH ST	LAURELTON	NY	11413
RAHFELDT DANIEL	PO BOX 7115	JUPITER	FL	33468
WILLIAMS LISTER + JENNIFER	29 PORTLAND WAY	WHEATLEY HEIGHTS	NY	11798
OSORIO AMELIA + GIRALDO	5336 TEXAS AVE	NAPLES	FL	34113
POGORZELSKI JEFFREY	8949 SUNSET LN	BROWNSBURG	IN	46112
DENES JOSEPH M + LORI J	3212 CHARLOTTE ST	KANSAS CITY	MO	64190
DAVIS WILLIAM RAYFORD	PO BOX 155	BLAND	VA	24315
FONSECA ESPERANZA +	531 KENWOOD LN	HOUSTON	TX	77013
BARTELS HUGH W + OLGA Z	PO BOX 510783	KEY COLONY BEACH	FL	33051
RHOADS RICHARD E 1/2INT T/C +	1333 GREENWOOD AVE	KENT	OH	44240
TAX FREE STRATEGIES LLC 50% +	12853 BANYAN CREEK DR	FORT MYERS	FL	33908
SAINTE CLAIRE	15741 HUNT RIDGE RD	DAVIE	FL	33331
CABAI JAMES R +	1475 N LARKWOOD SQ	FORT MYERS	FL	33919
JOHNSON RUBY	130-45 226TH ST	LAURELTON	NY	11413
NAVARRO RAQUEL	519 RETUNDA PKWY	CAPE CORAL	FL	33904
ESCARDO ROBERTO + IVETTE	14281 SW 24TH ST	MIAMI	FL	33175
HUBLEY FRANCISCA ETAL T/C	36 IRONWOOD ST	ISLIP	NY	11751
TROSS EROAL	300 DANIA ST	LEHIGH ACRES	FL	33972
MOSES MERCEDES + WINSTON	14 HARTFORD WAY	FREDERICKSBURG	VA	22406
WILLIAMS LISTER + JENNIFER	29 PORTLAND WAY	WHEATLEY HEIGHTS	NY	11798
MITCHER DOROTHY +	17230-7 TERRAVERDE CIR	FORT MYERS	FL	33908
SANCHEZ ALBERTO +	11893 SW 196TH TER	MIAMI	FL	33177
LOMBARDO THOMAS	PO BOX 6550	FORT MYERS	FL	33911
MARTIN KIM H TR	238 SE 21ST AVE	CAPE CORAL	FL	33990
PAWAR B G	2675 ALAN DR	WICKLIFFE	OH	44092
GUNGER MICHAEL	207 CRYSTAL CT	NICEVILLE	FL	32578
GISSINGER C G + DOROTHY	6104 N OVAL RD	CLINTON	OH	44216
ALLEN VICTOR	201 EAGLESMERE DR	LEHIGH ACRES	FL	33936
SANCHEZ ALBERTO +	11893 SW 196TH TER	MIAMI	FL	33177
SAMUEL OOMMEN + MARIAMMAM	5077 COUNTRY BROOK DR	COOPER CITY	FL	33330
MARTIN KIM H TR	238 SE 21ST AVE	CAPE CORAL	FL	33990
DELGADO JORGE LUIS + EULALIA	PO BOX 1861	HATILLO	PR	659
AIELLO JOSEPH A + PATRICIA	105 BOSTON AVE	MASSAPEQUA	NY	11758
KUNKEL NORMAN W + BETTY M	RR 1	BLUFFTON	IN	46714
SOOKHOO DEYMATTIE +	2302 LYON AVE	BRONX	NY	10462
LIZZARRALDE WILSON	161 GRAND BLVD	LEHIGH ACRES	FL	33936
MORALES ROLANDO + MIRELLA	11954 MELLOW CT	ROYAL PALM BEACH	FL	33411
SCHMID CHARLES F + LOUISE	7974 WESTPORT RD	JACKSONVILLE	FL	32244
HARRIOTT A + FRANCES L/E	2214 LAWNDALE RD	MISSION	TX	78572
RYAN ROBERT J + CHRISTINE TR	5827 E WINDROSE DR	SCOTTSDALE	AZ	85254
OKSHEWSKY O + LUDMILA M	4436 OAKTREE RD	ROCKVILLE	MD	20853
LANDSMEN LLC	6034 CLARION CIR	MINNETONKA	MN	55343
SINACORI HELEN E +	22605 SW 66TH AVE APT 316B	BOCA RATON	FL	33428
COTHARIN LINDA	14541 CEDAR CT	MIAMI LAKES	FL	33014
PIPER VICTOR	7601 BILTMORE BLVD	MIRAMAR	FL	33023
NIPPER BLAKE	9260 BUCKINGHAM RD	FORT MYERS	FL	33905
JOSEPH ESMOND +	795 NW 186TH DR	MIAMI	FL	33169
HIGH RETURN LLC	826 1/2 MAIN ST	LAFAYETTE	IN	47901
SIEV INC	501 SW 20TH ST	FORT LAUDERDALE	FL	33315
KARPINSKI ANGELINA	4316 ORANGE TERRACE DR	WIMAUMA	FL	33598
SUNRISE COASTAL PROPERTIES INC	PO BOX 2053	HILLSIDE MANOR	NY	11040
HARTLE WILLIAM A	121 CARYL DR	PITTSBURGH	PA	15236
REILLY ROSANNA	1957 GROVE AVE	FORT MYERS	FL	33901
RAMSEY MATTHEW B + MICHELLE L	1015 N WATERWAY DR	FORT MYERS	FL	33919
RAPISALDI JOSEPH + SHERRY	18 JEFFERSON AVE	LEHIGH ACRES	FL	33972
RUSSELL COPELAND +	10723 OAK MEADOW LN	LAKE WORTH	FL	33467
HUNTER JEANNE E TR	9970 RIVERDALE	REDFORD	MI	48239
MCFELIA MARK S + WENDY K	1121 HIGHLAND AV	LEHIGH ACRES	FL	33972
GISSINGER KARL	618 WALL RD	WADSWORTH	OH	44281
HART JAMES A + DIANA M +	1121 MAPLE AVE N	LEHIGH ACRES	FL	33972
NEWMAN SHEVON A + CHERYL L	12356 NW 52ND CT	CORAL SPRINGS	FL	33076
ROMEU AURELIO G +	17040 SE 115TH TERR RD	SUMMERFIELD	FL	34491
LEBEDEV NATASHA + VALERIJ	1119 SHELDON AV	LEHIGH ACRES	FL	33972
GERRERO ROBERT D TR	3015 SE 22ND PL	CAPE CORAL	FL	33904
DELOSSANTOS SERGIO +	7427 ARHTUR ST	HOLLYWOOD	FL	33024
RITE DEAL PROPERTIES LLC	11790 SW 9TH CT	PEMBROKE PINES	FL	33025
FERNANDES DAVID J +	41 FRAZIER LN	TIVERTON	RI	2878
BRANCO SAM	14605 SUTHERLAND AVE	NAPLES	FL	34119
HURLEY HOLDINGS LLC	438 LAGOON AVE	NAPLES	FL	34108
EBBECKE GEORGE A + AMELIA W	708 HOSTMAN AVE	WARMINSTER	PA	18974
FUTCH WILLIAM D	1119 THOMPSON AVE	LEHIGH ACRES	FL	33972
ROVEAL RENEE	1118 NORTH AVE	LEHIGH ACRES	FL	33972
DAVIS ROBERT H + DORIS E	2646 LEE RD E	ASHTABULA	OH	44004

DEFFENDALL MARK ALLEN + SUE	2352 WEST 13145 SOUTH	RIVERTON	UT	84065
HEUSDENS BYRON	3322 1ST AVE	RACINE	WI	53402
DELAVIA HERNAN +	801 S RANDOLPH ST	ARLINGTON	VA	22204
REGIS GRACITA A	212 29 HILLSIDE AV APT 2 GE	QUEENS VILLAGE	NY	11427
JACKSON HARRY J + CLAIRE J	190 PALMER CIR	SAYVILLE	NY	11782
LINDSAY PATRICK	7417 SW 14TH PL	NORTH LAUDERDALE	FL	33068
TWINE LARRY E +	4080 TIMBER RIDGE DR	VIRGINIA BEACH	VA	23455
HAYNES PAUL	10861 NW 3RD CT	PEMBROKE PINES	FL	33026
HOPE JEFFREY L	1117 CLEVELAND AV	LEHIGH ACRES	FL	33972
GONZALES MANUEL +	2111 REVELLO ST	IMMOKALEE	FL	34142
CAMPBELL GREGORY	14625 NE 4TH AVE	MIAMI	FL	33161
TAMBURRI LOUIS R	240 WADSWORTH AVE #41	NEW YORK	NY	10033
FERGUSON CARLTON	17782 ASHFORD GRANDE WAY	ORLANDO	FL	32820
GIDDARIE DAVID	4505 S 220TH PL	KENT	WA	98032
KISER NANCY B JOLLY +	102 WHITLOCK LN	CARY	NC	27513
FREDERICK V B JR + BETTY D	PO BOX 7541	LONGVIEW	TX	75607
HARVEY WYCLIFFE +	101 NASSAU ST	ELMONT	NY	11003
WOODSIDE CLIFFORD	2217 SE 43RD ST	CAPE CORAL	FL	33914
SIMMONDS PEARLEY M	PO BOX 970806	COCONUT CREEK	FL	33097
PEREZ JORGE L + ANANIAS	13025 ARCH CREEK TER	MIAMI	FL	33181
TELLEZ GEORGE + ELIZABETH	651 CEDAR ST	VENTURA	CA	93001
LEE COUNTY	PO BOX 398	FORT MYERS	FL	33902
LEE COUNTY	PO BOX 398	FORT MYERS	FL	33902
MULLINS NANCY J TR	929 HWY 101	MIN LEEDS	AL	35094
RK PROPERTIES LLC	11900 BISCAYNE BLVD STE 503	MIAMI	FL	33181
WALTERS GARY C + ELLON	1320 PROSPECT AVE	LEHIGH ACRES	FL	33936
BRANCO SAM	14605 SUTHERLAND AVE	NAPLES	FL	34119
DIAZ MARIO A	7715 SW 99TH CT	MIAMI	FL	33173
STEWART EVERALD N	4951 ELM AVE 3G	MOUNT VERNON	NY	10550
DOMINION PROPERTIES SERVICE	11216 TAMIAMI TRAIL N #407	NAPLES	FL	34110
WARNER PHILLIP W + SUSANA	2030-2032 E 12TH ST	LEHIGH ACRES	FL	33936
ZUHR KENNETH C	7195 HARVARD PL	GILROY	CA	95020
MIMOSA PROPERTIES SERIES 2020/	PO BOX 28096	RICHMOND	VA	23228
MIMOSA PROPERTIES SERIES 2010/	PO BOX 28096	RICHMOND	VA	23228
J MP PROPERTIES LLC	562 WOOKHILL EST DR	ELLISVILLE	MO	63021
TORRES VELDA	2104 WELLS AVE	ALVA	FL	33920
KAELIN EVIE V	1930 12TH ST E	LEHIGH ACRES	FL	33972
EBBECKE MEMORIAL FUNDS	708 HOSTMAN AVE	WARMINSTER	PA	18974
SILLERY WILLIAM R +	14 CLEAR RUN DR	SHREWSBURY	PA	17361
HEAD KATHERINE W	2601 MASHBURN RD	NASHVILLE	TN	37210
ZUCHEGNO CHAD + KRISTINA J	6681 CANTON ST	FORT MYERS	FL	33912
WOLLNEY JOHN L JR +	5088 FAIRFIELD DR	FORT MYERS	FL	33919
LANNI MARY E 1/3 +	37 COURIER PL	RUTHERFORD	NJ	7070
LAPLACA ROSEMARIE	2503 W 54TH ST	CHICAGO	IL	60632
SHARRER JAY + CAROL D +	5936 KINGFISH RD	BOKEELIA	FL	33922
SMITH MARY E RAY	4908 GOLDEN DR SW	MABLETON	GA	30126
ADAL MICHAEL	18950 SW 54TH PL	SW RANCHES	FL	33332
BASILIS FEDERICO J	1501 HARRISON ST	HOLLYWOOD	FL	33020
CROUSE LOU ANNE	7551 CARRIER RD	FORT MYERS	FL	33912
LIZALDA PROPERTIES LLC	4900 W ATLANTIC BLVD #4	MARGATE	FL	33063
ZONTELLI MICHAEL	205 SE 40TH ST	CAPE CORAL	FL	33904
BUDZILO IWONA ANNA + GREGORY	8285 OVERLOOK AVE	BROADVIEW HEIGHTS	OH	44147
SROKA MICHAL + ANNA 1/2 INT	303 BUCKNELL CT	BROADVIEW HEIGHTS	OH	44147
DAVIS PAULA	4324 NW 22ND ST	CAPE CORAL	FL	33993
WOLENSKI WALTER + HELEN M	122 DURLAND AV	LEHIGH ACRES	FL	33936
REILLY MICHAEL J	211 VIRGINIA AVE	FORT MYERS BEACH	FL	33931
J D C FLORIDA INC	PO BOX 160306	MOBILE	AL	36616
FLEURIDOR WILGAINS + RUTH	5416 HOLTLAND DR	APOPKA	FL	32712
HAWTHORNE SHARON	1268 E 38TH ST	BROOKLYN	NY	11210
SOLLENBERGER JOHN V + DEBRA	600 CHARLES DR	DOWNINGTOWN	PA	19335
SOLLENBERGER JOHN V + DEBRA	600 CHARLES DR	DOWNINGTOWN	PA	19335
GULF COAST INVESTMENT DEV	28380 OLD 41 RD #7	BONITA SPRINGS	FL	34135
COREY GORDON W + DENISE D	1308 SUNBURY DR	FORT MYERS	FL	33901
BOYADJIS ANDREAS Z + MARY	67 CHIMNEY RIDGE DR	MORRISTOWN	NJ	7960
BOYADJIS ANDREAS Z + MARY	67 CHIMNEY RIDGE DR	MORRISTOWN	NJ	7960
LANDSMEN II PARTNERSHIP	6034 CLARION CIR	MINNETONKA	MN	55343
MADRIGAL SANDRA +	1 SPENCER CT	HUNTINGTON STATION	NY	11746
PAULA GUSTAVO	757 EAST 30 ST	HIALEAH	FL	33013
TITTLE H E + PHYLLIS D	6093 VAUX RD	BEAUFORT	SC	29906
BORELLA THOMAS B +	1932 CARRIAGE HILL RD	ALLISON PARK	PA	15101
NEWMAN SHEVON A + CHERYL L	12356 NW 52ND CT	CORAL SPRINGS	FL	33076
DELAOSA LIXANDRA	1903 E 7TH ST	LEHIGH ACRES	FL	33972
MERCEDES HOMES INC	7370 COLLEGE PKWY #201	FORT MYERS	FL	33907
MELO ALEXIS R + JACQUELINE R	6730 W 26TH CT #13	HIALEAH	FL	33016
EBBECK GEORGE A + AMELIA W	708 HOSTMAN AVE	WARMINSTER	PA	18974
WYATT DENNIS G + KAREN L	5017 SW MOORE ST	PALM CITY	FL	34990
GONZALEZ TATIANA	4700 IRENE AVE S	LEHIGH ACRES	FL	33971
BESS DEBORAH L	2254 E 12TH ST	LEHIGH ACRES	FL	33972
MACPEEK ROBERT W	1135 JOEL BLVD	LEHIGH ACRES	FL	33972
ELSON JACQUELINE	2252 E 12TH ST	LEHIGH ACRES	FL	33972
COOKS ERIKA S	2250 E 12TH ST	LEHIGH ACRES	FL	33972
EAST COUNTY WATER CONTROL DIST	601 EAST COUNTY LN	LEHIGH ACRES	FL	33936
COTTER JAMES F + WINIFRED A	PO BOX 51	ALLENWOOD	NJ	8720
BARONE PELLEGRINO + MICHELE	PO BOX 771	LOXAHATCHEE	FL	33470
WINDJAMMER CONSTRUCTION	100 PEARL ST	BRIDGEWATER	MA	2324

LINCOLN TRUST COMPANY	PO BOX 173859	DENVER	CO	80217
FONTAINE RACHAEL +	74 CLYDE ST	WEST WARWICK	RI	2893
DELGADO SONIA B	1139 JOEL BLVD	LEHIGH ACRES	FL	33972
FRANCIS JOHN U + RUTH	2252 11TH TER	LEHIGH ACRES	FL	33972
PADGETT WILLIAM JR	1116 GERALD AVE	LEHIGH ACRES	FL	33972
ZOELLER RONALD + JANICE	1793 MCMAKIN MCMULLAN RD	SHELBYVILLE	KY	40065
NUNEZ ROSEMARY	2258 E 12TH ST	LEHIGH ACRES	FL	33936
PEREZ DANIEL A + MIRIAM	PO BOX 1375	LEHIGH ACRES	FL	33970
HABERKORN CARLOS	4321 12TH ST W	LEHIGH ACRES	FL	33971
LARMONY RODOLPHE M + KAREN J	PO BOX 523882	MIAMI	FL	33152
HAACK DIANE	19105 MEADOWBROOK CT	NORTH FORT MYERS	FL	33903
WOLFE R H + ARLIETA	1118 GERALD AVE	LEHIGH ACRES	FL	33972
KALM RENTAL PROPERTIES LLC	1616 102 W CAPE CORAL PKWY	PME CAPE CORAL	FL	33914
SPATES DALVIN S	1141 JOEL BLVD	LEHIGH ACRES	FL	33972
EAST COUNTY WATER CONTROL DIST	601 EAST COUNTY LN	LEHIGH ACRES	FL	33936
PHILLIPS JERRY + KAY	913 BROADWAY AV	LEHIGH ACRES	FL	33970
JEHALUDI ASGARALI	61 LAURIE PL	WATERBURY	CT	6704
BROWN EDGAR + CLARA	PO BOX 7903	NAPLES	FL	34101
NOLTE CHARLES E	2565 LAZY BROOK DR	LAS VEGAS	NV	89156
BRIGGS CYNTHIA KAY	4788 ALAMANDA DR	MELBOURNE	FL	32940
CABEIRO MANUEL E + EMELIA C	252 W 42ND ST	HIALEAH	FL	33012
DALEY PAULETTE O +	7319 KATY NOLL CT	ORLANDO	FL	32818
CAMPBELL HUBERT	14940 NW 6TH CT	MIAMI	FL	33168
LI GUSTAVO D + MARIA A	17222 NW 6TH CT	PEMBROKE PINES	FL	33029
LORENCZ E VALERIE	4290 JONESVILLE RD	CLARKRANGE	TN	38553
DAVIA GAETANO +	175 HYDE ST	CRANSTON	RI	2920
KOSANKE L J + ROSE M	119 ROLLING MEADOW RD	CAIRO	NY	12413
LI GUSTAVO M + ESTHER	6101 PORTSMOUTH LN	DAVIE	FL	33331
BAYER ALICE J +	PO BOX 436	HAVELOCK	NC	28532
FIRESTONE DUANE L +	819 JAMES AVE	LEHIGH ACRES	FL	33936
MCAULEY ROBERT B + MARGARET A	1516 E 9TH ST	LEHIGH ACRES	FL	33972
HERRERA FIDEL +	1512 E 9TH ST	LEHIGH ACRES	FL	33972
CRONAUER PETER TR	302 LEE BLVD STE 101	LEHIGH ACRES	FL	33936
SOMJEE MOHAMMED ALI + BETTINA	805 GLENN AVE	LEHIGH ACRES	FL	33972
STRAUBHAAR GUNTHER + RITA	1504 9TH ST E	LEHIGH ACRES	FL	33972
KAYE ALEXANDER	4645 27TH ST SW	LEHIGH ACRES	FL	33971
PELTON MARILYN JEAN	PO BOX 6276	FORT MYERS BEACH	FL	33932
OLIVEIRA OLGA B	10315 SE RUSH ST	SOUTH EL MONTE	CA	91733
FOSGATE ROGER D JR + THERESA H	3838 7TH AVE SW	NAPLES	FL	34117
FOSGATE ROGER D JR + THERESA H	3838 7TH AVE SW	NAPLES	FL	34117
LAHRMAN JUNE + LOUIS	826 COSTA PL	LEHIGH ACRES	FL	33972
GONZALEZ AGUILES A + EDITH	825 COSTA PL	LEHIGH ACRES	FL	33972
MALDONADO EDGAR +	40 DAVENPORT AVE APT 2K	NEW ROCHELLE	NY	10805
PELZER GERHARD	20199 MARKWARD CROSSING	ESTERO	FL	33928
HEIRS HERMINE	909 BROADWAY AVE	LEHIGH ACRES	FL	33972
FRANS DISCOUNT INC	11212 CROOKED RIVER CT	CLERMONT	FL	34711
HUMPHREYS CAROL A	1565 TARPON ST	MERRITT ISLAND	FL	32952
DIAZ MARIO A	7715 SW 99TH CT	MIAMI	FL	33173
WALLING DEANNA S	5 OAKWOOD AVE	OAKHURST	NJ	7755
LECI RICHARD	1814 SENEGAL DATE DR	NAPLES	FL	34119
POWERS LAUREL A	155 N BEAUMONT AVE	BROOKFIELD	WI	53005
WEINANDT DENNIS J	7341 PINEBERRY RDG	FRANKLIN	WI	53132
FAGAN EDNA +	2322 PRAIRIE VIEW DR	LOXAHATCHEE	FL	33470
SCHWANZER JANICE	15 ASHE ST	ALVA	FL	33920
KERNS JOHN L SR + MINNIE	917 CLEVELAND AVE N	LEHIGH ACRES	FL	33972
FRANS DISCOUNT INC	11212 CROOKED RIVER CT	CLERMONT	FL	34711
SUTOR RICHARD L + DENA R	909 CLEVELAND AVE N	LEHIGH ACRES	FL	33972
WILLIAMS JEPTHA +	2617 CANAL RD	MIRAMAR	FL	33025
PITULA JOAN	4198 QUAKER HILL DR	CINCINNATI	OH	45211
SOMJEE MOHAMMED ALI + BETTINE	805 GLENN AVE	LEHIGH ACRES	FL	33972
GIACHETTI MARIA	3940 4TH AVE NE	NAPLES	FL	34120
EAST COUNTY WATER CONTROL DIST	601 EAST COUNTY LN	LEHIGH ACRES	FL	33936
GONZALEZ ROLANDO J +	907 THOMPSON AVE	LEHIGH ACRES	FL	33972
G TEAM REALTY LLC	810 N PARKVIEW ST	COTTAGE GROVE	WI	53527
GRANT ERVIN + DENISE L	21 WILLARD AVE	MOUNT VERNON	NY	10553
EGUIZABAL LUIS EDUARDO	834 SOUTH FEDERAL HWY	DEERFIELD BEACH	FL	33441
EAST COUNTY WATER CONTROL DIST	601 EAST COUNTY LN	LEHIGH ACRES	FL	33936
CLEMONS JAMES WADE + BRENDA S	906 NORTH AVE	LEHIGH ACRES	FL	33972
WOZNIAK JAMES A +	12221 SIESTA DR	FORT MYERS BEACH	FL	33931
WALINSKI DORIS J + VINCENT TR+	813 GLENN AVE	LEHIGH ACRES	FL	33972
LARUSSO JOSEPH V	918 WASHINGTON AV	LEHIGH ACRES	FL	33972
KLUNDER JOHN + KIMBERLY	905 DAYTON AVE	LEHIGH ACRES	FL	33972
DUENAS ALFREDO + GUADELUPE	1513 E 9TH ST	LEHIGH ACRES	FL	33972
PAUL MARIE K + CLAUDY A	1511 E 9TH ST	LEHIGH ACRES	FL	33972
TRAN PHUC VINH + BAO VINH	7568 BLACK OAK LN	MAPLE GROVE	MN	55311
DABROSKI STANLEY J + SUSAN J	10 CRANBERRY CT	WALLKILL	NY	12589
GIESSMANN PETER K + HEIDI L	1501 E 9TH ST	LEHIGH ACRES	FL	33972
WILLIAMS JEPTHA +	2617 CANAL RD	MIRAMAR	FL	33025
LOWE ROBERTO +	5267 NW 112 TER	CORAL SPRINGS	FL	33076
NEWTON JEFFREY D	803 GLENN AVE	LEHIGH ACRES	FL	33972
THOMPSON RODNEY R + SUSAN A	806 THOMPSON AV	LEHIGH ACRES	FL	33972
EAST COUNTY WATER CONTROL DIST	601 EAST COUNTY LN	LEHIGH ACRES	FL	33936
DELGADO CESAR S	34 IMPALA CT	STATEN ISLAND	NY	10305
CARPENTER OTIS + JANE	7048 SRIGHT SPRINGS CT	LAS VEGAS	NV	89113

HUNT JOHN A + VICKI L	1315 E 9TH ST	LEHIGH ACRES	FL	33972
G TEAM REALTY LLC	810 N PARKVIEW ST	COTTAGE GROVE	WI	53527
PFUNER HEINZ S	PO BOX 1361	LEHIGH ACRES	FL	33970
ELFERS LAWRENCE E + SUSANNE M	1309 E 9TH ST	LEHIGH ACRES	FL	33972
MARCELIN MARIANE	1307 E 9TH ST	LEHIGH ACRES	FL	33972
AZCARATE JOSE A + LORI A	18911 NW 11TH ST	PEMBROKE PINES	FL	33029
CAIDIN MARTHA A	6090 NW 64TH AVE #304	TAMARAC	FL	33319
RYBAK WILLIAM J	1301 E 9TH ST	LEHIGH ACRES	FL	33972
ARCE ROBERT + MARIAM	15822 NW 15TH CT	PEMBROKE PINES	FL	33028
RICHTER MONICA F	816 JULIO CIR	LEHIGH ACRES	FL	33972
MEJIA MARTHA A	1700 EAST 9TH ST	LEHIGH ACRES	FL	33972
PELLOT ISABELINO JR	13 SECOND ST	BLOOMFIELD	NJ	7003
EAST COUNTY WATER CONTROL DIST	601 EAST COUNTY LN	LEHIGH ACRES	FL	33936
MORRISON JOHN T +	2061 NW BOCA RATON BLVD #108	BOCA RATON	FL	33431
HOYOS JAIME ALBERTO	12570 EQUESTRIAN CIR #1410	FORT MYERS	FL	33907
RICHTER MONICA F	816 JULIO CIR	LEHIGH ACRES	FL	33972
JAMES CONSTANCE G +	225 DANBY RD	LEHIGH ACRES	FL	33936
NATIONAL RECREATIONAL	ONE MAUCHLY	IRVINE	CA	92618
PATTERSON JOHN J	6227 E WHEATLAND RD	VINCENNES	IN	47591
EAST COUNTY WATER CONTROL DIST	601 EAST COUNTY LN	LEHIGH ACRES	FL	33936
BAILEY RICHARD J +	807 GLENN AV	LEHIGH ACRES	FL	33972
WILLIAMS SYDNEY L B	29115K VALLEY CENTER RD	VALLEY CENTER	CA	92082
RICHTER MONICA F	816 JULIO CIR	LEHIGH ACRES	FL	33972
EAST COUNTY WATER CONTROL DIST	601 EAST COUNTY LN	LEHIGH ACRES	FL	33936
EAST COUNTY WATER CONTROL DIST	601 EAST COUNTY LN	LEHIGH ACRES	FL	33936
EAST COUNTY WATER CONTROL DIST	601 EAST COUNTY LN	LEHIGH ACRES	FL	33936
MCPHEE CAROL COTR + FRANK COTR	7700 HIGHLAND CIR	MARGATE	FL	33063
SMITH JORGE ALAN	5641 E MARINA DR	FORT LAUDERDALE	FL	33312
SIGLER R W + ELIZABETH	7704 SEEKFORD RD	BALTIMORE	MD	21219
RAMOS JOSE V +	16249 SW 54 TER	MIAMI	FL	33185
CLEMONS JAMES WADW + BRENDA S	906 NORTH AV	LEHIGH ACRES	FL	33972
HERNANDEZ MIGUEL A + MARIA	119 LAKE AV	LEHIGH ACRES	FL	33936
HERNANDEZ MIGUEL A + MARIA	119 LAKE AV	LEHIGH ACRES	FL	33936
KINDER MARK	5004 SIESTA DEL RIO DR	JACKSONVILLE	FL	32258
U S A REAL ESTATE SOLUTIONS	1205 ELIZABETH ST STE F	PUNTA GORDA	FL	33950
LEGER MARIE J +	7340 EMBASSY BLVD	MIRAMAR	FL	33023
BEARDSLEY GLENDA S TR	2360 19TH ST SW	NAPLES	FL	34117
MILLER VERONICA P	727 13TH AVE N	ST PETERSBURG	FL	33701
MORRISON JOHN T +	2061 NW BOCA RATON BLVD #108	BOCA RATON	FL	33431
ROCKER MARK	409 MAHOGANY AVENIDA	STOCKBRIDGE	GA	30281
SACKS A D + ROSLYN Y	242 NORMANDY RD	MASSAPEQUA	NY	11758
RAMNARINE BHANMATIE + RALPH	1281 NW 101ST WAY	PLANTATION	FL	33322
SUNSHINE INVESTMENT GROUP LLC	127 CEDAR ST	BRANFORD	CT	6405
ABATECOLA EMILIO +	109 RESERVOIR AVE	REHOBOTH	MA	2769
STECKLER HERMAN J TR 1/2 INT+	9203 N 1400 BLVD	MOUNT CARMEL	IL	62863
GRIGG-BAILEY BARBARA J	807 GLENN AVE	LEHIGH ACRES	FL	33972
SHUMAN J SCOTT	81 RIVERWOOD DR	GRAYSON	KY	41143
REYES MARIA C +	915 DAYTON AVE	LEHIGH ACRES	FL	33972
BURTON DONALD W	416 KENDALL RD	CHURCHVILLE	NY	14428
AMERICAS FIRST HOME OF SW FL	4218 CLEVELAND AVE	FORT MYERS	FL	33901
RICHARDS RONALD G	3007 WEST ST APT 1	WEIRTON	WV	26062
SANTAMARIA ZOILA A ETAL	3776 SW 18TH CT	MIAMI	FL	33185
GEIMAN KEITH A + MARY KAYE	14960 COLLIER BLVD LOT 2029	NAPLES	FL	34119
EASTWOOD DOROTHY C	1334 VESPER DR	FORT MYERS	FL	33901
TUR MERCEDES	8140 NW 155TH ST STE 203	MIAMI LAKES	FL	33016
STOUT ROBERT G	1615 ORANGE BLOSSOM WAY	ENCINITAS	CA	92024
DSB REAL ESTATE PARTNERS LLC	1900 AUSTRALIAN AVE N STE A	RIVIERA BEACH	FL	33404
PERSAUD GANESH	9234 173RD ST	JAMAICA	NY	11433
JACCARINO LISA	VILLAS OF PALM SPRINGS	124 PALM SPRINGS	FL	33461
STEWART VALRIE M	1604 TILLOTSON AV	BRONX	NY	10469
HUNT MAE V +	903 SHELDON AVE	LEHIGH ACRES	FL	33972
SKEETE CLYDE	80 ALABAMA ST	MATTAPAN	MA	2126
L3 INVEST LLC	3820 COLONIAL BLVE STE 101	FORT MYERS	FL	33912
LAZAREK JOHN + MARY	6809 WOLF CREEK CT	CLARKSVILLE	MD	21029
REGIS THERESA	11929 233RD ST	CAMBRIA HEIGHTS	NY	11411
MACARTNEY ROBERT + ANN	17217 CAPRI DR	FORT MYERS	FL	33912
MITROFF THERESA	466 MARION AV	MANSFIELD	OH	44903
FOLEY GERTRUDE P	55 SAUNDERS ST	NORTH WEYMOUTH	MA	2191
MARRERO DIANA +	619 COLUMBIA AVE #1	NORTH BERGEN	NJ	7047
BARNABY DINO E +	10900 NW 27TH ST	SUNRISE	FL	33322
PHILLIPS EDMUND J + MAVIS A	1250 PALM BLUFF DR	APOPKA	FL	32712
REYNA ROSENDO + DORA ELIA	909 GLENN AV	LEHIGH ACRES	FL	33972
ECHEVERRIA LUIS O	908 DAYTON AVE	LEHIGH ACRES	FL	33972
MACMILLAN KAREN +	PO BOX 113	LYONS	NJ	7939
FRENZ ELAINE +	W7228 VALLEY VIEW DR	RANDOM LAKE	WI	53075
MANCUSO FRED JR + KIM	280 BURNT PINE DR	NAPLES	FL	34119
TURBEVILLE SHARON B TR	642 PARKDALE BLVD	LEHIGH ACRES	FL	33936
TARPON CONNECTION LLC	3301 SE 17TH AVE	CAPE CORAL	FL	33904
BADGLEY SUSAN	901 SHELDON AVE	LEHIGH ACRES	FL	33972
RODRIGUEZ IRMA +	1590 MADISON AV #18-A	NEW YORK	NY	10029
ALVAREZ ANTONIA A	7300 SW 113TH CIR PL	MIAMI	FL	33173
LUCREE ROSE ANN PER REP	11101 EAGLE TRACE DR	NEW MARKET	MD	21774
THOMPSON RUBY	4445 SETON AVE	BRONX	NY	10466
HEMINOVER JAMES A +	1741 N 127TH ST	OMAHA	NE	68154
JACCARINO LISA	124 S PALM VILLAS WAY	PALM SPRINGS	FL	33461

AUDAS MAX L	905 SHELDON AVE	LEHIGH ACRES	FL	33972
CHOKHAVATIA SHAIL	543 PROSPECT AVE	DUMONT	NJ	7628
CUSMANO PROPERTIES LLC	206 N GOMEZ AVE	TAMPA	FL	33606
SOOKHOO DEYMATTIE +	2302 LYON AVE	BRONX	NY	10462
DAVIS WILLIAM R	819 MICHAEL AVE	LEHIGH ACRES	FL	33972
ZIDEK THEODORE + MINGMIN	820 SHELDON AV	LEHIGH ACRES	FL	33972
HERNANDEZ MIGUEL + MARIA	803 MICHAEL AVE	LEHIGH ACRES	FL	33972
WOMBAT PROPERTIES LLC	PO BOX 152909	CAPE CORAL	FL	33915
TORO ELMER F	119 SEBRING CIR	LEHIGH ACRES	FL	33972
WOLNIK EDITH TR	1802 E 9TH ST	LEHIGH ACRES	FL	33972
WOLNIK EDITH TR	1802 E 9TH ST	LEHIGH ACRES	FL	33972
STECKLER HERMAN J TR 1/2 INT+	9203 N 1400 BLVD	MOUNT CARMEL	IL	62863
UTILITY ADVISORS INC	2931 NW 26TH AVE	BOCA RATON	FL	33434
VANLAAN WILLIAM	2500 BRETON WOODS DR SE	GRAND RAPIDS	MI	49512
ZIDEK THEODORE	820 SHELDON AVE	LEHIGH ACRES	FL	33972
PERKINS DWIGHT JR	822 GLENN AVE	LEHIGH ACRES	FL	33972
PRYCE ARCHIBALD	1271 NW 173 TER	MIAMI	FL	33169
WALLACE MARTIN V +	2105 APRICOT CT	BOWIE	MD	20721
DORSAINT PIERRE A	14910 MYSTIC LAKE CIR #13204	NAPLES	FL	34119
RODRIGUEZ RIGOBERTO +	211 3RD ST	NEWBURGH	NY	12550
DAMOULIANOS HARALAMBOS +	5018 MARATHON PKWY	LITTLE NECK	NY	11362
STECKLER HERMAN J TR 1/2 INT+	9203 N 1400 BLVD	MOUNT CARMEL	IL	62863
DAVIS WILLIAM R	819 MICHAEL AVE	LEHIGH ACRES	FL	33972
ZIDEK THEODORE ERICK	820 SHELDON AVE	LEHIGH ACRES	FL	33972
SOOKHOO DEYMATTIE +	2302 LYON AVE	BRONX	NY	10462
SOMJEE MOHAMMED ALI	805 GLENN AVE	LEHIGH ACRES	FL	33972
SALUDO RODOLFO M + KATHERINE C	13014 PALM BEACH BLVD	FORT MYERS	FL	33905
HELM WADE RYAN	407 E JERSEY RD	LEHIGH ACRES	FL	33936
LEE SEAN	2252 8TH TER	LEHIGH ACRES	FL	33972
GREEN NELLIE VERONICA	816 GERALD AVE	LEHIGH ACRES	FL	33972
JAMES DAISY V TR	2254 E 9TH ST	LEHIGH ACRES	FL	33972
JAMES DAISY V TR	2254 E 9TH ST	LEHIGH ACRES	FL	33972
SMITH WARREN	2252 E 9TH ST	LEHIGH ACRES	FL	33972
CISNEROS JESUS A	820 GERALD AVE	LEHIGH ACRES	FL	33972
VARGAS FELIPE + OLGA	936 CRANFORD AVE	VALLEY STREAM	NY	11581
LEE COUNTY REALTY INC TR	PO BOX 7329	FORT MYERS	FL	33911
BOYDEN EUGENE V G	2255 E 8TH ST	LEHIGH ACRES	FL	33972
SCHMIDT STEVEN	2253 E 8TH ST	LEHIGH ACRES	FL	33972
CAJIGAS MARY LOUISE	PO BOX 956	LEHIGH ACRES	FL	33970
KINNANE SHEILA V +	2251 E 8TH ST	LEHIGH ACRES	FL	33972
MYNTER REBECCA L	801 JOEL BLVD	LEHIGH ACRES	FL	33972
ISENHOUR BRYAN W	805 JOEL BLVD	LEHIGH ACRES	FL	33972
LENTZ STEVEN JAMES + KRYSTA E	818 GERALD AVE	LEHIGH ACRES	FL	33972
BROWNING TED REED + TERESA L	611 HENRY AVE	LEHIGH ACRES	FL	33936
MAYWHORT HELEN M	2252 8TH PL	LEHIGH ACRES	FL	33972
COLLADO SARAH	804 GERALD AVE	LEHIGH ACRES	FL	33972
LAZO CESAR	4015 12TH ST W	LEHIGH ACRES	FL	33971
DIRETTE VIRGINIA	2255 8TH PL	LEHIGH ACRES	FL	33972
CHRUNIAK CAROL + STEPHEN A	516 SE 28TH TER	CAPE CORAL	FL	33904
HERRERA MARLENIS IVONNE	806 GERALD AVE	LEHIGH ACRES	FL	33972
FEVRY OCHENEL +	215 SE 22ND AVE	BOYNTON BEACH	FL	33435
OPPER BRETT	814 LINCOLN AVE	LEHIGH ACRES	FL	33936
HYDE KENNETH R + PAULA J	823 JOEL BLVD	LEHIGH ACRES	FL	33972
FERRO RUTH N	PO BOX 130215	BROOKLYN	NY	11213
DERRICK SILVIA A	223 1ST ST W	BONITA SPRINGS	FL	34134
BOYCE WILLIAM T + JESSIE M	5051 WAXMYRTLE DR	ROANOKE	VA	24019
DIXON VIOLET R + ALDERMAN	1321 8TH ST NE	NAPLES	FL	34120
FIRESTONE DUANE L + SHERRY	819 JAMES AVE	LEHIGH ACRES	FL	33972
MEDLEY ALEXANDER + MYLIE S	5878 NW CAROUEL AVE	PORT SAINT LUCIE	FL	34986
RAIOLO LOUIS	268 RENSSELAER AVE	STATEN ISLAND	NY	10312
WALLACE MARTIN V +	2105 APRICOT CT	BOWIE	MD	20721
GEREMONTE ANTHONY JR	803 JAMES AVE	LEHIGH ACRES	FL	33972
GOODWIN RALPH D JR + LUCINDA R	802 MICHAEL AV	LEHIGH ACRES	FL	33972
LEON HIGINIO MERCEDES	2332 W 56TH ST #8	HIALEAH	FL	33016
SMITH PHYLLIS J	2104 9TH ST E	LEHIGH ACRES	FL	33972
HENRY WALTER A	120 NE 210TH ST	MIAMI	FL	33179
FIRESTONE DUANE + SHERRY	819 JAMES AV	LEHIGH ACRES	FL	33972
BONORA JOSEPH J + SADIE	2004 9TH ST E	LEHIGH ACRES	FL	33972
GARCIA HARRY RASARIO	2002 9TH ST E	LEHIGH ACRES	FL	33972
WALLACE MARTIN V +	2105 APRICOT CT	BOWIE	MD	20721
HERRERA NANO + RUTH	2007 8TH ST E	LEHIGH ACRES	FL	33972
PEREZ GILBERTO M +	2003 E 8TH ST	LEHIGH ACRES	FL	33972
FERRER REINALDO + ANA R	2003 8TH ST E	LEHIGH ACRES	FL	33972
CABRAL JOHN C + BERNADETTE M	56 ROBERT ST	TAUNTON	MA	2780
EBANKS OSMOND +	12210 SHADY FOREST DR	RIVERVIEW	FL	33569
RESTAURANT VIENNA WALTZ INC	904 JEFFERSON AVE	LEHIGH ACRES	FL	33972
FLORIDA LANDMARK COMM INC	4315 METRO PKWY STE 500	FORT MYERS	FL	33916
RODRIGUEZ RIGOBERTO +	211 3RD ST	NEWBURGH	NY	12550
LOPEZ RAQUELINA +	809 JAMES AVE	LEHIGH ACRES	FL	33972
CLINE PENN	1706 S JOHNSON ST	ENID	OK	73703
FITZSIMMONS NICHOLAS DAVID G	2109 CHEAM AVE	SIMI VALLEY	CA	93063
SUTKOWY WALTER J JR + CINDY S	806 JAMES AVE	LEHIGH ACRES	FL	33972
EVERGLADES CITY DEVELOPMENT	1001 HARDEE RD	CORAL GABLES	FL	33146
OSBORNE JOSEPH JR	85 COLONIAL DR	NEWTOWN	PA	18940
DELEON DELVIS	2009 SW 9TH ST APT #11	MIAMI	FL	33135

WALLACE KATHERINE	4314 VINE CT	CASTRO VALLEY	CA	94546
HENRY LUCIEN E	120 NE 210TH ST	MIAMI	FL	33179
HENRY LISA C	120 NE 210TH ST	MIAMI	FL	33179
FIRESTONE DUANE L + SHERRY J	819 JAMES AVE	LEHIGH ACRES	FL	33972
RESTAURANT VIENNA WALTZ INC	904 JEFFERSON AVE	LEHIGH ACRES	FL	33972
FIRESTONE DUANE L + SHERRY J	819 JAMES AVE	LEHIGH ACRES	FL	33972
FIRESTONE DUANE L + SHERRY J	819 JAMES AVE	LEHIGH ACRES	FL	33972
BANDERAS VERONICA	19740 SAINT ANDREWS DR	HIALEAH	FL	33015
GIBBONS AMBROSE C L/E	906 JAMES AVE	LEHIGH ACRES	FL	33972
ALMEIDA ANTONIO + MARIA	14 1/2 WHITSBOURGH ST	TAUNTON	MA	2780
KUMAR PRIYA +	2020 NW 62ND TER	SUNRISE	FL	33313
CATALIOTO MARCO	3172 POPLAR ST	YORKTOWN HEIGHTS	NY	10598
AGATE SYLVIA E	1620 NW 112TH TER	MIAMI	FL	33167
CHAUDHRY MUNAWAR AHMAD +	15892 SW 51ST ST	MIRAMAR	FL	33027
FLORIDA LANDMARK COMM INC	4315 METRO PKWY STE 500	FORT MYERS	FL	33916
KWAK HYON SOOK	12 PLACID WOODS CT	PARKVILLE	MD	21234
WETZEL KARL + GAYLE M	908 JAMES AVE	LEHIGH ACRES	FL	33972
SANCHEZ MAGALENO + HOLGA	2524 N FAIRFIELD AVE	CHICAGO	IL	60647
MORICI JOSEPH + GAYLE	7886 EAGLES FLIGHT LN	FORT MYERS	FL	33912
JACKSON PAULINE V	320 SOMERSET LANE	MARIETTA	GA	30067
A P E R HOLDING CORP	1709 INLET DR	NORTH FORT MYERS	FL	33903
K HOVNANIAN FIRST HOMES LLC	10 HIGHWAY 35	RED BANK	NJ	7701
YORK LAND INVESTMENTS LLC	308 E 72ND ST #9D	NEW YORK	NY	10021
OBLITES MANUEL	1723 GRISMER AVE APT#16	BURBANK	CA	91504
WATT RUDOLPH KARL	25 NW 193RD ST	MIAMI	FL	33169
GAVIRIA RODRIGO + MARCOLFIA	1629 EL DORADO PKWY W	CAPE CORAL	FL	33914
CASANOVA YOLANDA + MARTIN	3906 13TH ST W	LEHIGH ACRES	FL	33971
CANAS LIGIA	8851 NW 193RD ST	HIALEAH	FL	33018
HOMES OF AMERICA SA INC	2804 DEL PRADO BLVD STE 104	CAPE CORAL	FL	33904
TAX FREE STRATEGIES LLC	12853 BANYAN CREEK DR	FORT MYERS	FL	33908
MATTALIANO STACEY	14860-82ND LN NORTH	LOXAHATCHEE	FL	33470
FRANKLIN CARMEN J	1343 NW 133RD AVE	PEMBROKE PINES	FL	33028
CURTIS HERMAN A +	RR 2 BOX 62	MC KENNEY	VA	23872
KROULAIDIS SIMON W + ANNE M	3258 S RACINE AVE	CHICAGO	IL	60608
KROULAIDIS SIMON W + ANNE M	3258 S RACINE AVE	CHICAGO	IL	60608
BREILAND BARBARA	1335 8TH AVE S	FARGO	ND	58103
AINSLEY RICHARD + PAMELA	58 EDGEWATER PLACE	PITTSBURG	CA	94565
OJ MARKETING + INVESTORS CORP	79 EMERALD WOODS DR #J7	NAPLES	FL	34108
SCOWDEN JEFF + SHARON	24031 COUNTY ROAD 850	IMMOKALEE	FL	34142
ROSALES OSVALDO	2886 14TH AV NE	NAPLES	FL	34120
LINDSAY DELTA	30 2ND ST	BRENTWOOD	NY	11717
SPAIC MIDDRAG + LJUBICA	815 LEICESTER RD #105	ELK GROVE VILLAGE	IL	60007
PFUND-FESTERLING BARBARA	PO BOX 358	LEHIGH ACRES	FL	33970
GARDNER A V + PANSY	605 SHELDON AVE	LEHIGH ACRES	FL	33972
GARNER ALFREIDA	6245 RIVERVIEW DR	INDIANAPOLIS	IN	46260
OSIEK VERNON W + CELESTE H	12852 GLENBERNIE PL	SAINT LOUIS	MO	63146
FALCON JAVIER	3710 SW 88TH PL	MIAMI	FL	33165
SARGERT LAUREL J	4755 MERCANTILE AV STE #1	NAPLES	FL	34104
DENUCCI BRIAN	41 COMMUNITY DR	WEST LONG BRANCH	NJ	7764
STEEL ALASTAIR + COLLEEN	22576 ISLAND LAKES DR	ESTERO	FL	33928
VIRANT LLC	3665 BONITA BEACH RD STE 3	BONITA SPRINGS	FL	34134
ROYSTON ROBERT D JR TR	12670 NEW BRITTANY BLVD #101	FORT MYERS	FL	33907
ROYSTON ROBERT D JR TR	12670 NEW BRITTANY BLVD #101	FORT MYERS	FL	33907
ROYSTON ROBERT D JR TR	12670 NEW BRITTANY BLVD #101	FORT MYERS	FL	33907
ROYSTON ROBERT D JR TR	12670 NEW BRITTANY BLVD #101	FORT MYERS	FL	33907
ROYSTON ROBERT D JR TR	12670 NEW BRITTANY BLVD #101	FORT MYERS	FL	33907
ROYSTON ROBERT D JR TR	12670 NEW BRITTANY BLVD #101	FORT MYERS	FL	33907
ROYSTON ROBERT D JR TR	12670 NEW BRITTANY BLVD #101	FORT MYERS	FL	33907
ROYSTON ROBERT D JR TR	12670 NEW BRITTANY BLVD #101	FORT MYERS	FL	33907
ROYSTON ROBERT D JR TR	12670 NEW BRITTANY BLVD #101	FORT MYERS	FL	33907
ROYSTON ROBERT D JR TR	12670 NEW BRITTANY BLVD #101	FORT MYERS	FL	33907
ROYSTON ROBERT D JR TR	12670 NEW BRITTANY BLVD #101	FORT MYERS	FL	33907
ROYSTON ROBERT D JR TR	12670 NEW BRITTANY BLVD #101	FORT MYERS	FL	33907
ROYSTON ROBERT D JR TR	12670 NEW BRITTANY BLVD #101	FORT MYERS	FL	33907
ROYSTON ROBERT D JR TR	12670 NEW BRITTANY BLVD #101	FORT MYERS	FL	33907
ROYSTON ROBERT D JR TR	12670 NEW BRITTANY BLVD #101	FORT MYERS	FL	33907
MOORHEAD ROY +	1507 E 9TH ST	LEHIGH ACRES	FL	33972
ROYSTON ROBERT D JR TR	12670 NEW BRITTANY BLVD #101	FORT MYERS	FL	33907
ROYSTON ROBERT D JR TR	12670 NEW BRITTANY BLVD #101	FORT MYERS	FL	33907
ROYSTON ROBERT D JR TR	12670 NEW BRITTANY BLVD #101	FORT MYERS	FL	33907
ROYSTON ROBERT D JR TR	12670 NEW BRITTANY BLVD #101	FORT MYERS	FL	33907
ROYSTON ROBERT D JR TR	12670 NEW BRITTANY BLVD #101	FORT MYERS	FL	33907
ROYSTON ROBERT D JR TR	12670 NEW BRITTANY BLVD #101	FORT MYERS	FL	33907
ROYSTON ROBERT D JR TR	12670 NEW BRITTANY BLVD #101	FORT MYERS	FL	33907
ROYSTON ROBERT D JR TR	12670 NEW BRITTANY BLVD #101	FORT MYERS	FL	33907
ROYSTON ROBERT D JR TR	12670 NEW BRITTANY BLVD #101	FORT MYERS	FL	33907
ROYSTON ROBERT D JR TR	12670 NEW BRITTANY BLVD #101	FORT MYERS	FL	33907
ROYSTON ROBERT TR	12670 NEW BRITTANY BLVD #101	FORT MYERS	FL	33906
ROYSTON ROBERT D JR TR	12670 NEW BRITTANY BLVD #101	FORT MYERS	FL	33907
ARACO-ELLIS PATRICIA+	14401 MELROSE ST	OVERLAND PARK	KS	66221
ROYSTON ROBERT D JR TR	12670 NEW BRITTANY BLVD #101	FORT MYERS	FL	33907
ROYSTON ROBERT D JR TR	12670 NEW BRITTANY BLVD #101	FORT MYERS	FL	33907

ROYSTON ROBERT D JR TR	12670 NEW BRITTANY BLVD #101	FORT MYERS	FL	33907
ROYSTON ROBERT D JR TR	12670 NEW BRITTANY BLVD #101	FORT MYERS	FL	33907
ROYSTON ROBERT D JR TR	12670 NEW BRITTANY BLVD #101	FORT MYERS	FL	33907
ROYSTON ROBERT D JR TR	12670 NEW BRITTANY BLVD #101	FORT MYERS	FL	33907
ROYSTON ROBERT D JR TR	12670 NEW BRITTANY BLVD #101	FORT MYERS	FL	33907
ROYSTON ROBERT D JR TR	12670 NEW BRITTANY BLVD #101	FORT MYERS	FL	33907
ROYSTON ROBERT D JR TR	12670 NEW BRITTANY BLVD #101	FORT MYERS	FL	33907
ROYSTON ROBERT D JR TR	12670 NEW BRITTANY BLVD #101	FORT MYERS	FL	33907
ROYSTON ROBERT D JR TR	12670 NEW BRITTANY BLVD #101	FORT MYERS	FL	33907
ROYSTON ROBERT D JR TR	12670 NEW BRITTANY BLVD #101	FORT MYERS	FL	33907
ROYSTON ROBERT D JR TR	12670 NEW BRITTANY BLVD #101	FORT MYERS	FL	33907
ROYSTON ROBERT D JR TR	12670 NEW BRITTANY BLVD #101	FORT MYERS	FL	33907
KANE FRANK E + VIRGINIA A TR	180 RETREAT PL	PONTE VEDRA	FL	32082
BOLEY BRUCE	213 COMPTON RD	WALDORF	MD	20602
ZEKRI MONGI + LEILA	1605 MCARTHUR AVE	LEHIGH ACRES	FL	33972
CELY OSCAR	10629 SW 6TH ST	PEMBROKE PINES	FL	33025
HERNANDEZ JUAN + NILA	722 SHELDON AVE	LEHIGH ACRES	FL	33972
CALONGE SANDRO F	2851 S PALM AIRE DR #203	POMPANO BEACH	FL	33069
COMBS LUZ SELENA	722 GLENN AVE	LEHIGH ACRES	FL	33972
HRISKONICH AMY A	721 MICHAEL AVE	LEHIGH ACRES	FL	33972
CONSTABLE DEANNA	2640 LAGUNA WAY	MIRAMAR	FL	33025
MITCHELL DANIELLE N	721 SHELDON AV	LEHIGH ACRES	FL	33972
ZEKRI MONGI + LEILA	1605 MCARTHUR AVE	LEHIGH ACRES	FL	33972
ROMAN MIGUEL A	763 GERALD AV	LEHIGH ACRES	FL	33972
DELMASTRO DAVID	10941 NW 18TH ST	PEMBROKE PINES	FL	33026
POWELL HARRY C JR	1100 HOMESTEAD RD N	LEHIGH ACRES	FL	33936
BAPTISTA JOSE L + ANGELINA L	19 KING AVE	TAUNTON	MA	2780
DIAZ MARTIN A	723 JOEL BLVD #D	LEHIGH ACRES	FL	33972
SOUTH FLORIDA MANAGEMENT LLC	PO BOX 660662	MIAMI SPRINGS	FL	33266
GAFAROT ROBERTO	37 NW 47TH AVE #2	MIAMI	FL	33126
CARTER TANDRA K	PO BOX 891	EATONTOWN	NJ	7724
CHOE JAMES YUN + MI OK	13640 MASTERS RUN	ELLICOTT CITY	MD	21042
CHRISTOPHER MICHELLE	1560 OLMEDA WAY	FORT MYERS	FL	33901
CAPITOL DEVELOPMENT INC	1801 CLINT MOORE RD STE 21	BOCA RATON	FL	33487
AUSTIN ANGIE	8040 HAMPTON BLVD #511	NORTH LAUDERDALE	FL	33068
CHALILEH MATTHEW R	340 SOUTH PANTOPS DR	CHARLOTTESVILLE	VA	22911
SCARBOROUGH DONNA	720 MICHAEL AVE	LEHIGH ACRES	FL	33972
EARLY RICHARD P JR	66 EMERSON ST	HAVERHILL	MA	1830
CHACKO VARUGHESE M +	9510 NW 24TH CT	SUNRISE	FL	33322
SIMPLY SOUTHERN HOMES INC	408 CLEVELAND AVE N	LEHIGH ACRES	FL	33972
LEHIGH ACRES INVESTMENTS LLC	6501 CONGRESS AVE STE 100	BOCA RATON	FL	33487
LAPOINTE LENA TR	3018 ALDORO AVE	SPRING HILL	FL	34609
HOMELAND LLC	7123 PENNER LN # 5	FORT MYERS	FL	33907
JOHNSON MIGDALIA	721 DESOTO AVE	LEHIGH ACRES	FL	33936
PANGILINAN NESTOR M + DAISEY M	16337 FIELDCREST CT	LA MIRADA	CA	90638
GALVAN JOSE R + ISABEL	14265 IVY LN	BROOKFIELD	WI	53005
FISHER MERLE R + LUCRETIA	PO BOX 1005	PRINCE FREDERICK	MD	20678
STRINGER STANLEY	4269 NW 76TH AVE	HOLLYWOOD	FL	33024
WILLIAMS JACQUELYN SWEANY	407 E JONES ST	SAVANNAH	GA	31401
PANNULLO THOMAS J + ALEDA J	721 WILLARD AVE	LEHIGH ACRES	FL	33936
LEWIS BASIL + YVONNE	30 DUELL RD	WHITE PLAINS	NY	10603
VALIENTE JORGE	2712 W DEWEY ST	TAMPA	FL	33607
SMALLUCK STEVEN A + CHRISTINA	718 EDISON AV	LEHIGH ACRES	FL	33936
OSPINA JUAN G + EDITH	4532 27TH ST SW	LEHIGH ACRES	FL	33971
BUTTS GEORGE M +	718 HENRY AVE	LEHIGH ACRES	FL	33936
TVETEN OMAR A	2242 7TH ST N	SAINT PAUL	MN	55109
PARLATO DORIS M	718 WILLARD AVE	LEHIGH ACRES	FL	33936
HURD PATRICK I	720 EDISON AV	LEHIGH ACRES	FL	33936
HURD PATRICK I + SUSAN	720 EDISON AV	LEHIGH ACRES	FL	33936
VARIKATT JOYCHEN +	14267 NE 18TH CT	PEMBROKE PINES	FL	33028
CADET DENISE	13211 SW 19TH DR	MIRAMAR	FL	33027
VIRTURE-THOMAS MAXINE +	7704 NW 21 DR	PEMBROKE PINES	FL	33024
BEYER CHARLES JOSEPH	1271 CAMBRIDGE DR	VENICE	FL	34293
HAROOF BIBI FAZIKA	10432 116TH ST	SOUTH RICHMOND HILL	NY	11419
YHLEN DAVID +	718 DESOTO AVE	LEHIGH ACRES	FL	33936
HARRISON JAMES D	714 CORTEZ AV	LEHIGH ACRES	FL	33936
DEANGELO JANET 1/3 INT+	123 MEADOW RIDGE LN	GUILFORD	CT	6437
RODGERS LEO F + CAROL A TR	721 POINSETTIA AV	LEHIGH ACRES	FL	33936
PEREZ ALVARO +	407 WILLIAM ST	PISCATAWAY	NJ	8854
HARRISON JAMES D	714 CORTEZ AV	LEHIGH ACRES	FL	33936
RODGERS LEO F + CAROL A TR	721 POINSETTIA AV	LEHIGH ACRES	FL	33936
BUHLER WM A +	2050 SNYDER DR	ALVA	FL	33920
WHITE JAMES A + MARGIE A	4316 16TH ST W	LEHIGH ACRES	FL	33971
HARRIS DAVID L + PATRICIA M	103 DANIELLE LN	SUMMERVILLE	SC	29483
CATALDI KEVIN	8715 219 TH ST	BELLEROSE MANOR	NY	11427
GENE HINSPETER INC	2016 NW 44TH PL	CAPE CORAL	FL	33993
CATALDI KEVIN A +	87-15-219TH ST	BELLEROSE MANOR	NY	11427
LEE DAVID + NARDA	212 WELLINGTON AV	LEHIGH ACRES	FL	33972
DIPRIMA ROBERT M + DOROTHEA A	1444 STEPSTONE WAY	LAWRENCEVILLE	GA	30043
LORNES APRIL R	5022 BARON ST	LEHIGH ACRES	FL	33971
LEMOS DIJALMA + YOLANDA	5078 W LAKES DR	DEERFIELD BEACH	FL	33442
JEAN MARIE CLAUDE	3690 NW 42ND ST	LAUDERDALE LAKES	FL	33309
ROWE DOROTHY	663 CASTAWAYS ST	PALM BAY	FL	32907
JOHNSON JAMES + PAMELA	PO BOX 2431	FORT MYERS	FL	33902

CYPRESS HOMES INC	19935 FAIRWAY LAKES DR STE 1	FORT MYERS	FL	33913
CLUNE GERALD H JR + BARBARA V	42 ERIC TRL	SUSSEX	NJ	7461
JESSICA CORP	5580 8TH ST W STE 6 + 7	LEHIGH ACRES	FL	33971
VALLEJOS + ASSOCIATES INC	2465 SW 18TH AVE	MIAMI	FL	33145
SHOCKEY DAVID M + ELEANOR	743 HOMESTEAD RD	LANGHORNE	PA	19053
LADONNE JERRY	5163 44TH ST W	BRADENTON	FL	34210
SHOCKEY DAVID M + ELEANOR	743 HOMESTEAD RD	LANGHORNE	PA	19053
LOPEZ FERMIN + AMALIA	4042 SUNRAY DR	HOLIDAY	FL	34691
H + B HOLDINGS OF THE PALM	PO BOX 8293	JUPITER	FL	33468
PANE DORACY	9 LAWRENCE LAKE DR	BOYNTON BEACH	FL	33436
BRADBURY OLIVE	1798 ALBANY AVE	BROOKLYN	NY	11210
DIAZ LAZARO E	5006 BARON ST	LEHIGH ACRES	FL	33971
ANDERSON LESLIE +	186 BRIAR BRAE RD	STAMFORD	CT	6903
JEANETTE JOHN + MILDRED TR	1204 SANTA CRUZ DR	THE VILLAGES	FL	32162
GARGIULO EDWARD J	120 OLD HYDE RD	WESTON	CT	6883
KHAN MUSTAKEEN + DARSHINEE	1389 RICHLAND BLVD	BAY SHORE	NY	11706
ORDONEZ HERMES	2718 SE 8TH PL	CAPE CORAL	FL	33904
HRISKONICH WILLIAM J	1114 CHAUNCEY AVE	LEHIGH ACRES	FL	33971
CROSBIE THOMAS + ALBANIA	513 PECK AVE	FORT MYERS	FL	33919
DRUE CORPORATION	5580 8TH ST W STE 6 + 7	LEHIGH ACRES	FL	33971
DRUE CORPORATION	5580 8TH ST W STE 6 + 7	LEHIGH ACRES	FL	33971
MALCOLM HELEN	1121 SW 96TH TER	PEMBROKE PINES	FL	33025
LOPEZ MORGAN L +	9737 NW 41ST ST STE 533	MIAMI	FL	33178
ABRAHAM KNDOOR + MARY	5005 BENTON ST	LEHIGH ACRES	FL	33971
BULYGA MICHAEL + MARY	414 JEFFERSON AVE	SALEM	MA	1970
PARSONS JOHN E + MELISSA A	1141 16TH AVE NE	NAPLES	FL	34120
CHAFFEE PAUL W + EVA M	5017 BENTON ST	LEHIGH ACRES	FL	33971
DELLINGER TRACY T	5021 BENTON ST	LEHIGH ACRES	FL	33971
MARTIN JOHN C	9111 SAN CARLOS BLVD	FORT MYERS BEACH	FL	33931
KERR ROSALIE L	2786 NW 104TH AVE BLDG 179 101	SUNRISE	FL	33322
DICKERSON E MURIEL TR	761 CAROL AVE	ELGIN	IL	60123
CHAPMAN JACQUELINE	5828 RODMAN ST	PHILADELPHIA	PA	19143
HINES-PATTERSON BONITA A	624 N 57TH ST	PHILADELPHIA	PA	19131
NICHOLSON USA PROPERTIES INC	111 WEST ROBINSON ST	ORLANDO	FL	32801
POCCHI UGO	9321 NW 41ST PL	SUNRISE	FL	33351
FERNANDEZ SILVIA + JORGE	5055 BENTON ST	LEHIGH ACRES	FL	33971
MATTSON RICHARD A + GLADYS	5059 BENTON ST #61	LEHIGH ACRES	FL	33971
ROUSSEAU ELY	7237 COPPITT KEY ST	LAKE WORTH	FL	33467
BARBOSA JOSE M +	3944 20TH ST W	LEHIGH ACRES	FL	33971
DIDOSZAK MARIA TR	22822 CLEAR LAKE DR	FARMINGTON HILLS	MI	48335
MONROE LLOYD K + FERN L	1370 PARKER BLVD	KENMORE	NY	14223
JONES RUDOLPH MICKEY JR	PO BOX 1747	LEHIGH ACRES	FL	33970
CORREA ALEXANDER	871 SW 171ST TER	PEMBROKE PINES	FL	33027
ROUSSEL ROBERT	3546 CYPRESS LN	PAULINA	LA	70763
CLARKE VEROL + MARJORIE	2530 NW 42ND AVE	FORT LAUDERDALE	FL	33313
RIVERSTONE INVESTMENTS	14988 SW 33RD ST	WESTON	FL	33331
LEE CO MOSQUITO CONTROL DIST	PO BOX 60005	FORT MYERS	FL	33906
JAILALL GURDEEN	2442 94TH ST E	EAST ELMHURST	NY	11369
AMERICAS FIRST HOME OF SW FL	4218 CLEVELAND AVE	FORT MYERS	FL	33901
DEAN DONALD L	2420 VENICE AVE N	LEHIGH ACRES	FL	33971
BRICENO PEDRO	PO BOX 267966	WESTON	FL	33326
SAWICKI CHERYL L	4245 MONTALVO CT	NAPLES	FL	34109
FRETZ JAMES E	821 MCCLINTOCK AVE	BELLE VERNON	PA	15012
NEMCHIK JAMES A +	153 STARLITE RD	LEMONT FURNACE	PA	15456
BRETTWESTON CORP	5580 8TH ST W STE 6 + 7	LEHIGH ACRES	FL	33971
AGUILERA ALFONSO +	420 SHERWOOD CT	WATSONVILLE	CA	95076
GUILLOT THOMAS A + JUNE S	10499 WINDHAM HILL RD	GLEN ALLEN	VA	23059
LEE CO MOSQUITO CONTROL DIST	PO BOX 60005	FORT MYERS	FL	33906
FLORY MICHAEL ROBERT	3261 NOBB HILL DR	HUDSONVILLE	MI	49426
LEE CO MOSQUITO CONTROL DIST	PO BOX 60005	FORT MYERS	FL	33906
NEMCHIK JAMES A +	153 STARLITE RD	LEMONT FURNACE	PA	15456
M T LOTZ INC	1550 CARSON ST	FORT MYERS	FL	33901
DYBIZBANSKI WIESLAW + WANDA	267 NEW BOSTON RD	GOFFSTOWN	NH	3045
GULFCOAST INVESTMENTS + DEV	28380 OLD 41 RD #7	BONITA SPRINGS	FL	34135
PARRA RAFAEL E +	9737 NW 41ST ST #393	DORAL	FL	33178
DICK ROBERT	1635 N MAYFAIR RD	FORT MYERS	FL	33919
LUDNER MARC +	2517/19 KING AVE N	LEHIGH ACRES	FL	33971
NEMBHARD NORMA J	11829 NW 2 MANOR	CORAL SPRINGS	FL	33071
GORDON CHRISTINE	4753 NW 115TH AVE	CORAL SPRINGS	FL	33076
AVILA ALEXANDER	3037 FAIRDALE	HOUSTON	TX	77061
COLBY MICHAEL	4787 OAK LEAF DR	NAPLES	FL	34119
DELUCIA JAMES A	89 POWELL RD	ALLENDALE	NJ	7401
GOMEZ EDUARDO +	8771 SW 72ND ST #A-26	MIAMI	FL	33173
HOWERTON MARILYN A +	5741 PANGOLA RD	FORT MYERS	FL	33905
KRUSE LOLA CORINE	5775 NEAL RD	FORT MYERS	FL	33905
GUTHERIE NICOLA	1522 BEECHWOOD TRAIL	FORT MYERS	FL	33919
LEWIS OSWIN J	1022 SW 49TH WAY	MARGATE	FL	33068
COURSON MARVIN + PEGGY	5790 PANGOLA RD	FORT MYERS	FL	33905
DOERING WILLIAM G	110 WEST LONG LEAF DR	SYLVESTER	GA	31791
WALKER ROBERT L + NANCY S	304 BROADMOORE ST	SANTA ROSA	CA	95401
LEWIS OSWIN J	1022 SW 49TH WAY	MARGATE	FL	33068
CARRAWAY SHIRLEY D	5861 PANGOLA RD	FORT MYERS	FL	33905
EDWARDS WILLIAM L + DOROTHY J	5860 PANGOLA DR	FORT MYERS	FL	33905
JOHNSON J E + LOUISE R L/E	5861 NEAL RD	FORT MYERS	FL	33905
SEXTON LANDON	1032 APPLE AVE	LEHIGH ACRES	FL	33971

TIPTON GARY L + KATHY E	5960 NEAL RD	FORT MYERS	FL	33905
BOCINSKY ROBERT	5901 PANGOLA DR	FORT MYERS	FL	33905
JOHNSON BRYAN KEITH	5911 NEAL RD	FORT MYERS	FL	33905
BARRON A B JR TR	5941 PANGOLA DR	FORT MYERS	FL	33905
KEENE JULIA P	5961 PANGOLA DR	FORT MYERS	FL	33905
RESCHKE BRUCE W	5960 PANGOLA RD	FORT MYERS	FL	33905
MANSFIELD MICHAEL + JODY	5981 NEAL RD	FORT MYERS	FL	33905
PRATER RUTH B	64 DELANCEY ROBBINS RD	COLUMBIA	MS	39429
MALSZYCKI MATTHEW + STEPHANIE	5005 BELROSE ST	LEHIGH ACRES	FL	33971
WONG KONG DOO + PO LE	28851 DRAKES BAY	LAGUNA NIGUEL	CA	92677
ALLEYNE JOHN W	5009 BELROSE ST	LEHIGH ACRES	FL	33971
YANDLE JESSE C III + ALISON L	5011 BELROSE ST	LEHIGH ACRES	FL	33971
LEVESQUE MARK R + DEBORAH M	5013 BELROSE ST	LEHIGH ACRES	FL	33971
NICHOLAS KENNETH	118-07 224TH	CAMBRIA HEIGHTS	NY	11411
WEEKS LANDSCAPING OF FT MYERS	4309 MCGREGOR	FORT MYERS	FL	33901
WINN JOSIE S	PO BOX 12	ESTILL	SC	29918
DANIC KATHLEEN	5585 BERKLEY DR	WATERFORD	MI	48327
TORRES JOSE + CARMEN	5021 BELROSE ST	LEHIGH ACRES	FL	33971
GALE EDWIN	5023 BELROSE ST	LEHIGH ACRES	FL	33971
ARIANNA GINA	13685 LEGACY CIR APT #K	HERNDON	VA	20171
POCCHI UGO	9321 NW 41 PL	SUNRISE	FL	33351
DABHADE N D + SHAKUNTALA	358 MARION ST	ELMHURST	IL	60126
HERRERA ANTHONY D	5033 BELROSE ST	LEHIGH ACRES	FL	33971
HUNHOFF ANNETTE L	11311 MORAINE DR	PALOS HILLS	IL	60465
VALLO MARICHU	3595 CENTRAL AV #D22	FORT MYERS	FL	33901
WALK RUTH M TR	17453 E 1650TH AVE	TEUTOPOLIS	IL	62467
KESSLER PAUL	730 PAN AM AVE	NAPLES	FL	34110
MORRIS-PIARD JACQUELINE	683 MORNINGMIST LN	LEHIGH ACRES	FL	33936
WELLS CHARLES A + JANICE D	28681 ROSSLYN AVE	GARDEN CITY	MI	48135
WRENN ROBERT J +	4705 LILLIAN DR	ALEXANDRIA	VA	22310
PERUGORRIA PEDRO +	1122 CALMAR AVE	LEHIGH ACRES	FL	33971
PITALUGA Y HOAN	9062 NW 177TH TER	HIALEAH	FL	33018
SOARES MARCOS MONTEIRO	1121 CALMAR AVE	LEHIGH ACRES	FL	33971
HUGHES WILLIE LEE +	700 E 29TH AVE	PINE BLUFF	AR	71601
BOSSE BERNADIN +	1122 CARISTON AV	LEHIGH ACRES	FL	33971
REYES EDWIN A	1121 CABRILLO AVE	LEHIGH ACRES	FL	33971
ODEH ABDEL F + AFAF	5 ALIZE DR	KINNELON	NJ	7405
WISNIEWSKI ROGER P +	1122 CABRILLO AV	LEHIGH ACRES	FL	33971
LEISURE SHEILA	850 RIBBE AVE # A	MENLO PARK	CA	94025
MAXWELL DARLEEN G TR	186 WESTCHESTER DR	PICAYUNE	MS	39466
EVANS-MATEU TRACI D	5000 BELROSE ST	LEHIGH ACRES	FL	33971
SPRINGFIELD TERRY	1116 CHAUNCEY AV	LEHIGH ACRES	FL	33971
WHITAKER LINDA M	868 S ORCHARD RD	VINELAND	NJ	8360
FREDERICKS WILLIAM +	7 POLE BRIDGE RD	SANDY HOOK	CT	6482
NETO ANTONIO R	5010 BANNING ST	LEHIGH ACRES	FL	33971
BERKY KAROLY	509 S HONEYSUCKLE LN	GILBERT	AZ	85296
ANDERSON CLINTON J + TIFFANY S	1119 CECELIA AVE	LEHIGH ACRES	FL	33971
PISCITELLA PATSY +	106 PITTS PT	NEW CASTLE	PA	16102
ROSS JOSEPH JR + MONA	1119 CALMAR AVE	LEHIGH ACRES	FL	33971
BRETTWESTON CORP	5580 8TH ST W STE 6 + 7	LEHIGH ACRES	FL	33971
WISNIEWSKI ROGER P +	1122 CABRILLO AVE	LEHIGH ACRES	FL	33971
COFRE LYDIA CABELLO	5249 NW 7TH ST APT 205	MIAMI	FL	33126
HERNANDEZ REYNALDO	1119 CASSIN AVE	LEHIGH ACRES	FL	33971
HOFSCHNEIDER TONY B + AMY R	5046 BELROSE ST	LEHIGH ACRES	FL	33971
PICHEL ARMANDO +	2021 RIVER REACH DR #332	NAPLES	FL	34104
COLE VERONICA	1120 CARRISTON AVE	LEHIGH ACRES	FL	33971
MADDIE CORP	5580 8TH ST W STE 6 + 7	LEHIGH ACRES	FL	33971
DECENA ISABEL +	805 BERT AVE N	LEHIGH ACRES	FL	33971
MORALES GLADYS	5053 BECK CT	LEHIGH ACRES	FL	33971
SAARANEN TIMOTHY A + LINDA C +	2504 E 7TH ST	LEHIGH ACRES	FL	33972
OSME JUNIA	PO BOX 62176	FORT MYERS	FL	33906
AJ II LIMITED LLC	350 HOMESTEAD RD S	LEHIGH ACRES	FL	33936
PACKARD CONSTANCE L	4975 WASHINGTON ST #411	WEST ROXBURY	MA	2132
BEACH JOHN D +	PO BOX 280653	NASHVILLE	TN	37228
MW JOHNSON CONSTRUCTION OF FL	17645 JUNIPER PATH #100	LAKEVILLE	MN	55044
MONROE LLOYD K + FERN L	1370 PARKER BLVD	KENMORE	NY	14223
FURRER ROBERT J + LISA M	1118 CARISTON AV	LEHIGH ACRES	FL	33971
MACDONALD MICHAEL R + JUDITH A	14 E HUNTINGTON CIR	DOVER	DE	19904
MCANALLY BARBARA R	4738 OAK HARBOUR TR	MILLINGTON	TN	38053
ESCOBAR RUBEN	1117 CABRILLO AVE	LEHIGH ACRES	FL	33971
WNEK LAWRENCE + PHYLLIS	25 COUNTRY HILL RD	LEBANON	NJ	8833
FOX BARBARA MCANALLY	4738 OAK HARBOUR TRACE	MILLINGTON	TN	38053
HOFSCHNEIDER TONY B + AMY R	5046 BELROSE ST	LEHIGH ACRES	FL	33971
MUNIZ ERNESTO JR + YAN CHIU	6324 ELLWELL CRESCENT	REGO PARK	NY	11374
WIENCEK PATRICIA	12510 STRATHMORE LOOP	FORT MYERS	FL	33912
CUTILLO PAUL J + SHERYL A	2337 SCHAFFER RD	POTTSTOWN	PA	19464
PALACIO LUZ MARTIZA	380 ROOSEVELT	FAIRVIEW	NJ	7022
WSZOLKOWSKA EWA	25 CLARKE ST	CONCORD	NH	3301
BRIGGS DENNIS JAY + SUSAN M	2661 BRISTOL LAKE	DOWLING	MI	49050
GIL JOSE M	3976 SUNSET RD	LEHIGH ACRES	FL	33971
AMERICAS FIRST HOME OF SW FL	4218 CLEVELAND AVE	FORT MYERS	FL	33901
DESIRE MARIE M +	8210 NW 19TH ST	PEMBROKE PINES	FL	33024
MATHEWS EDWARD	2201 DANIEL AVE N #03	LEHIGH ACRES	FL	33971
RYAN CHRISTOPHER J + JENNIFER	1114 CHAUNCEY AVE	LEHIGH ACRES	FL	33971
TAX FREE STRATEGIES LLC	12853 BANYAN CREEK DR	FORT MYERS	FL	33908

CONRAD JAMES JR	18281 RIVER ESTATES LN	ALVA	FL	33920
REID CAROLINE E	154 MELI BLVD	JACKSON	NJ	8527
ARANGO DARIO + TERESA	2978 SUNSET RD	FORT MYERS	FL	33901
QUATTROCHI J R + FLORENCE	625 SEVEN LAKES N	WEST END	NC	27376
COWAN RONALD L	S7094 OWLS HEAD RD	MERRIMAC	WI	53561
CAMPBELL MICHAEL	5027 CENTENNIAL BLVD #29	LEHIGH ACRES	FL	33971
LAUREN DEVELOPMENT CORPORATION	5580 8TH ST W STE 6 + 7	LEHIGH ACRES	FL	33971
IRIZA ANTONIO	1032 VEGA AVE NW	PORT CHARLOTTE	FL	33948
KURMAN ALEXIS	8320 NW 201ST TER	HIALEAH	FL	33015
FALDE ANDREW	8484 BERNWOOD COVE LOOP #1305	FORT MYERS	FL	33912
GEORGE ERIC M	1910 W CYPRESS ST	TAMPA	FL	33606
RAJA SHAMASUNDAR + SREERANJINI	18795 MISTY LAKE DR	JUPITER	FL	33458
K HOVNANIAN FIRST HOMES LLC	10 HIGHWAY 35	RED BANK	NJ	7701
KREBS RAYMOND L +	2523 N WASHINGTON ST	SPOKANE	WA	99205
AMERICAS FIRST HOME OF SW FL	4218 CLEVELAND AVE	FORT MYERS	FL	33901
MW JOHNSON CONSTRUCTION OF FL	17645 JUNIPER PATH #100	LAKEVILLE	MN	55044
AVILA JOSE W + NANCY	5002 BEECHER ST	LEHIGH ACRES	FL	33971
VALLEJO PABLO	440 5TH ST	LEHIGH ACRES	FL	33971
RUIZ JOSE M	5004 BEECHER ST	LEHIGH ACRES	FL	33971
LI GUSTAVO + MARIA	17222 NW 6TH CT	PEMBROKE PINES	FL	33029
SENITZ JOAN TR	735 N ECHO HAWK WAY	EAGLE	ID	83616
ROMERO EDGAR + TERESITA	5010 BEECHER ST	LEHIGH ACRES	FL	33971
MICHEL WILBERT +	5331 CARLTON ST	NAPLES	FL	34113
VALENZUELA LUIS	5050 NW 7TH ST #407	MIAMI	FL	33126
ACOSTA FELIX	1022 CEDARTREE AV	LEHIGH ACRES	FL	33971
DYSON BLAINE R	17562 GILLETTE WAY	LAKEVILLE	MN	55044
HRK REAL ESTATE INC	3665 BONITA BEACH RD STE 3	BONITA SPRINGS	FL	34134
MCLISH DONALD G	3052 NW 42ND WAY	COCONUT CREEK	FL	33073
BONSAI INVESTMENTS INC	1506 SW 49TH ST	CAPE CORAL	FL	33914
STUCKMAN DAVID R	212 RIVERBEND DR	MILAN	MI	48160
BURNS KEYNA	9719 BLUE STONE CIR	FORT MYERS	FL	33913
MARC WISNICK +	1112 CHAUNCEY AVE	LEHIGH ACRES	FL	33971
CRUZ ANTONIO ROLDAN +	8857 NW 114TH ST	HIALEAH	FL	33018
GUTHRIE ALBERT N	6004 NW 201 TER	HIALEAH	FL	33015
CSPEC LLC	566 THEATRE RD	SAINT BENEDICT	PA	15773
CICCARELLO ROBERT J	184 ROSETREE LN	EXTON	PA	19341
TK LAND INVESTMENTS LLC	621 CAPE CORAL PKWY #2	CAPE CORAL	FL	33904
LAUREN DEVELOPMENT CORPORATION	5580 8TH ST W STE 6 + 7	LEHIGH ACRES	FL	33971
MENDOZA ARGELIO LUIS +	1109 CHAUNCEY AVE	LEHIGH ACRES	FL	33971
JESSICA CORP +	5580 8TH ST W STE 6 + 7	LEHIGH ACRES	FL	33971
GONZALEZ CLAUDIA P +	16756 NE 4TH CT	MIAMI	FL	33162
SCHOLLMEYER JOHN	N6997 STONEY CREEK RD	WATERLOO	WI	53594
ORDONEZ HERMES	2718 SE 8TH PL	CAPE CORAL	FL	33904
BARNETTE ED E JR + MADONNA K	275 BOSTON POST RD	SUDBURY	MA	1776
BEST HOME INVESTMENTS INC	3300 PORT ROYALE DR N APT 213	FORT LAUDERDALE	FL	33308
LEZCANO OZIEL G +	5010 BENTON ST	LEHIGH ACRES	FL	33971
CESTI LUIGGI + MIRNA	16450 SW 144TH PL	MIAMI	FL	33177
FOWLER ROBERT F + LESLIE J	3952 20TH ST W	LEHIGH ACRES	FL	33971
BARNETTE EDWARD E JR +	275 BOSTON POST RD	SUDBURY	MA	1776
MICHEL BERLINE + MARCK	56 NE 46TH ST	MIAMI	FL	33137
HAGER ROBERT L + BETTY J	302 WESTOVER AVE	KANNAPOLIS	NC	28081
GOZ LOUIS W +	5028 BENTON ST	LEHIGH ACRES	FL	33971
EDWARDS ANTHONY + MARY	9922 AVENUE K	BROOKLYN	NY	11236
GRELA SERAFIN W + MARTHA	5034 BENTON ST	LEHIGH ACRES	FL	33971
JRG LLC	5407 NE 31ST AVE	FORT LAUDERDALE	FL	33308
CAM TROY V	514 W DEMING PL #3S	CHICAGO	IL	60614
TANZILLO TRUDY + JAMES V	2886 MOORINGS WAY	SOUTHPORT	NC	28461
MAGEE RALPH A JR 1/4 +	10409 BUFFAPPLE DR	RICHMOND	VA	23233
OLEARY RICHARD F	6201 RIVERSIDE DR APT 50D	METAIRIE	LA	70003
JESSICA CORP	5580 8TH ST W STE 6 + 7	LEHIGH ACRES	FL	33971
CAMPO NORMA B +	11551 SW 93RD ST	MIAMI	FL	33176
ACOSTA GUADALUPE	1111 CEDARTREE AVE	LEHIGH ACRES	FL	33971
GE DEVELOPMENT + MARKETING INC	4488 SILVER FOX DR	NAPLES	FL	34119
GRAHAM NEVILLE	1108 CHAUNCEY AVE	LEHIGH ACRES	FL	33971
NOUR TANOUS F + LEA	5250-2 CEDAR BEND DR	FORT MYERS	FL	33919
JONES RUDOLPH MICKEY JR	PO BOX 1747	LEHIGH ACRES	FL	33970
MONTANO HUMBERTO R +	1109 CEDARTREE AVE	LEHIGH ACRES	FL	33971
MALCOLM HELEN	1121 SW 96TH TER	PEMBROKE PINES	FL	33025
MYERS GARY P +	737 LAFAYETTE ST	AURORA	IL	60505
BANKS RANDY	1900 VIRGINIA AVE STE 202	FORT MYERS	FL	33901
RIBEIRO SERGIO +	5002 CENTENNIAL BLVD	LEHIGH ACRES	FL	33971
NAFTCHI NOSSAT E	PO BOX 604	NIPOMO	CA	93444
NAFTCHI NOSSAT E	PO BOX 604	NIPOMO	CA	93444
PETERS AMERNAUTH +	2302 LYON AVE	BRONX	NY	10462
REBECCA JEAN CLAUDE	147-42 231ST	SPRINGFIELD GARDENS	NY	11413
WARCHOL GARY + BETTY	3948 SUNSET RD	LEHIGH ACRES	FL	33971
MYERS ROBERT E	1648 S GERMANTOWN RD	CAMBRIDGE CITY	IN	47327
BROCK DAVID L	1203 HIGHLAND DR	HASTINGS	NE	68901
OSPINA EDITH + JUAN G	4532 SW 27TH ST	LEHIGH ACRES	FL	33971
DICKERSON E MURIEL TR	761 CAROL AVE	ELGIN	IL	60123
MOUBARAK ANTONIO + JULIETTE	15016 SW 89TH TER	MIAMI	FL	33196
MOUBARAK ANTONIO + JULIETTE	15016 SW 89TH TER	MIAMI	FL	33196
ROTH MARY J	20640 GROVELINE CT	ESTERO	FL	33928
HIGGINS JOSEPH	28 PROSPECT DR	EAST HAVEN	CT	6512
FERNANDEZ JOVANNY R	419 BEACH 36TH ST	FAR ROCKAWAY	NY	11691

CABRERA ARAMIS +	11295 SW 43RD ST	MIAMI	FL	33165
RAPP HELEN STONE	114 CAHILL LN	OAK RIDGE	TN	37830
SMIT RICK	3054 MEADE ST	DENVER	CO	80211
EILERT RONALD N + KATHY A	3085 EATON LEWISBURG	EATON	OH	45320
DODSON DAVID	9671 WHITEHALL ST	NAPLES	FL	34109
DUNN RITA 1/2 INT +	19 WASHINGTON ST APT 207	MALDEN	MA	2148
BARATTA ANTONIO +	4711 OSSABAW WAY	NAPLES	FL	34119
PRYCE DOUETTE HENRY	222 NW MAGNOLIA LAKES BLVD	PORT SAINT LUCIE	FL	34986
MCCLIMON ROBERT W + CAROLYN S	622 BRADFORD CIR	INDIANAPOLIS	IN	46214
WAGNER PAUL J + PATRICIA J	2724 DAL DR	NORTON	OH	44203
VALDEZ-ARREZ JOSE S +	5241 29TH ST SW	LEHIGH ACRES	FL	33971
DIRENZI JOSEPH N	697 WINDLEDONE LN	HATFIELD	PA	19440
QUARNSTROM ROBERT S T/C	1023 CEDARTREE AVE	LEHIGH ACRES	FL	33971
BRUNK T EUGENE + JANICE L	1849 WAYLAND DR	WINCHESTER	VA	22601
STEVEN CORPORATION OF NAPLES	5580 8TH ST W STE 6 + 7	LEHIGH ACRES	FL	33971
POCCHI CAYETANO	12855 COLLIER BLVD	NAPLES	FL	34116
DESCHENES MICHAEL + GHISLAINE	21437 CLUBSIDE LOOP	LUTZ	FL	33549
PRICE LEE CRAIG	1936 BAYWOOD DR	WIXOM	MI	48393
LOLO MARIE E	620 PUTTER PL	WEST PALM BEACH	FL	33409
BOPPANA SREEDWARAKA P + KARUNA	1934 KNOLL CT	TROY	MI	48098
JESSICA CORP	5580 8TH ST W STE 6 + 7	LEHIGH ACRES	FL	33971
CODY CYNTHIA P	PO BOX 8673	JUPITER	FL	33468
PHAN THI PHUONG	1088 CENTERSTONE LN	RIVIERA BEACH	FL	33404
CHUMLEY WILLIAM JR + SONDRA	4139 OLD HIGHWAY 63	SPEEDWELL	TN	37870
MW JOHNSON CONSTRUCTION OF FL	17645 JUNIPER PATH #100	LAKEVILLE	MN	55044
RUDOLF JONATHAN B + KATHLEEN S	2450 STATE ROUTE 343	YELLOW SPRINGS	OH	45387
YOUNG GENE A + PHYLLIS	2200 16TH ST NE	WASHINGTON	DC	20018
FRANCOIS WILLY + NATHALIE	5011 BALMER ST	LEHIGH ACRES	FL	33971
GRANDIZIO JOHN A +	49 LAKESIDE AVE	FRANKLINVILLE	NJ	8322
SKINNER MAZIE	5412 JUSTICE STREET	SYLVAN SPRINGS	AL	35118
FRANCOIS WILLY + NATHALIE	5011 BALMER ST	LEHIGH ACRES	FL	33971
FRANCOIS WILLY +	5011 BALMER ST	LEHIGH ACRES	FL	33971
LENOCI EDWARD S	3923 MILLER PL	LEVITTOWN	NY	11756
WOOSLEY MARIAN JOYCE + DALE A	1004 CHAUNCEY AVE	LEHIGH ACRES	FL	33971
MERIT HOMES INC	621 CAPE CORAL PKWY #2	CAPE CORAL	FL	33904
RODRIGUEZ SONIA	10350 NW 32 AV	MIAMI	FL	33147
M D G LANDINVEST LLC	3820 COLONIAL BLVD STE 101	FORT MYERS	FL	33912
DIDOSZAK MARIA TR	22822 CLEAR LAKE DR	FARMINGTON HILLS	MI	48335
PEREZ ALIDA +	7701 SW 163RD PL	MIAMI	FL	33193
CORDOVA SILVIA +	2935 44TH ST SW	NAPLES	FL	34116
BARATTA ROBERTO	1262 S MITCHELL ST	ARLINGTON HTS	IL	60005
LEEMAN ALBA C	5861 TALLOWOOD CIR	FORT MYERS	FL	33919
CHING BETTY S	164 HAWKESBURY WAY	VALLEJO	CA	94591
SAVORY THOMAS E + JANET R	4354 KENNETH RD	STOW	OH	44224
BAUGHMAN GARY P	5002 BRISTO ST	LEHIGH ACRES	FL	33971
FRANCIAMORE JOSEPHINE	51 PARK RIDGE AVE	NEW ROCHELLE	NY	10805
WROBEL JOSEPH R + DONNA J	14848 GLENWOOD LN	LOCKPORT	IL	60491
VALLECILLO MARIO G +	5014 BRISTO ST	LEHIGH ACRES	FL	33971
PRESCOTT MARGUNDE	5258 CEDARBEND DR #2	FORT MYERS	FL	33919
CHAVANNES JEAN LEON + MARIE V	145 BEECH ST	VALLEY STREAM	NY	11580
ALLGOOD LINDA S	3907 RIVEROAKS LN	LOUISVILLE	KY	40241
TYLER CLARENCE A EST	2671 N 925 E	MILL CREEK	IN	46365
HENAO JORGE I	6503 SW 162ND PATH	MIAMI	FL	33193
ECHEVERRY CARLOS +	5038 BISTO ST	LEHIGH ACRES	FL	33971
STORY JOHN	6904 MOUNT ROYAL BLVD	KNOXVILLE	TN	37918
LARIVIERE MICHAEL + PAMELA	5048 BRISTO ST	LEHIGH ACRES	FL	33971
FERGUSON ALFONSO	728 E 225TH ST	BRONX	NY	10466
ANDERSON MARY +	3929 20TH ST W	LEHIGH ACRES	FL	33971
GOHARI BABAK	1016 COLLIER CENTER WAY #105	NAPLES	FL	34110
MERKEL DANE E	4376 PROCTOR PL	SAN DIEGO	CA	92116
CHING CHRISTOPHER	5465 BERRY BLOSSOM WAY	WEST PALM BEACH	FL	33415
NUNEZ CESAR +	11364 NW 65TH CT	PARKLAND	FL	33076
LESLIE JACQUELINE	PO BOX 382	CLARKDALE	AZ	86324
SOBOTKIN A P + VIRGINIA	3739 6TH ST NE	HICKORY	NC	28601
MACKIEWICZ ROBERT H + BONITA	1041 CEDARTREE AVE	LEHIGH ACRES	FL	33971
EDO ALFONSO + AMPARO	412 S WESTBORO AVE	ALHAMBRA	CA	91803
SCHIFF MARY E W	6913 STATE ROUTE 175 N	BREMEN	KY	42325
CLAUSEN JOHN H	3936 18TH ST W	LEHIGH ACRES	FL	33971
BEARDSLEY GLENDA S TR	2360 19TH ST SW	NAPLES	FL	34117
BRETTWESTON CORP	5580 8TH ST W STE 6 + 7	LEHIGH ACRES	FL	33971
SANTIAGO JON + JULIET	3933 SUNSET RD	LEHIGH ACRES	FL	33971
PAPPAS JOHN T + AYME E	1030 CHAUNCEY AVE	LEHIGH ACRES	FL	33971
KING EMILY + JOHN	1744 RED CEDAR DR #3	FORT MYERS	FL	33907
HODGE CRAIG +	7638 WHITLY WAY	LORTON	VA	22079
MCINTOSH JEFFREY T + LYDIA D	4509 17TH ST	WYANDOTTE	MI	48192
GOMEZ ROBERTO E +	1037 CEDARTREE AVE	LEHIGH ACRES	FL	33971
GUERIN JAMES III	3932 18TH ST W	LEHIGH ACRES	FL	33971
DOMINGUEZ JAVIER	3924 SUNSET RD	LEHIGH ACRES	FL	33971
SUTTON JESSICA +	1028 CHAUNCEY AVE	LEHIGH ACRES	FL	33971
BEAUGUREAU LAURANCE	4343 SHOOTING STAR DR	ISLAND LAKE	IL	60042
COLLOM ROY H + CHRISTINE	1035 CEDARTREE AV	LEHIGH ACRES	FL	33971
THOMPSON RICHARD H + BERNICE L	4520 GRAND CENTRAL AVE	NEW PORT RICHEY	FL	34652
COUNTS CALVIN E + RUTH S	27 DOE RD	NEWBERRY	SC	29108
LAZZARO NICHOLAS J JR + OLGA F	254 PERCH ROCK TRL	WINSTED	CT	6098
STEVEN CORPORATON OF NAPLES	5580 8TH ST W STE 6 + 7	LEHIGH ACRES	FL	33971

VELEZ TOMAS	1033 CEDARTREE AVE	LEHIGH ACRES	FL	33971
MCINTOSH CHARLES + THERESA +	4509 17TH	WYANDOTTE	MI	48192
SARDINAS ELOY A	11541 NW 50TH TERR	MIAMI	FL	33178
MARCOVICH HOLDING GROUP LLC	4701 NW 65TH AVE	LAUDERHILL	FL	33319
MILLER NORMA E	3744 NW 107TH TER	SUNRISE	FL	33351
JARED NORTHROP CONTRACTOR INC	16200 BAYPOINTE BLVD #103	NORTH FORT MYERS	FL	33917
HUSZAR MARTIN W + HELEN C	PO BOX 1125	BONITA	CA	91908
BLOSSER MICHEAL + FLORA	700 E OCEAN BLVD #1908	LONG BEACH	CA	90802
BEACHELL STEVEN	10 ATHELONE AVE	GREENVILLE	SC	29605
MILLER JOSEPH B + DENDLE	3924 18TH ST W	LEHIGH ACRES	FL	33971
SHEPPARD ELLA	1834 PARK AVE	MOODY	AL	35004
KOLOS SHIELA M TR	2039 HIGH MEADOW TRL	S LAKE TAHOE	CA	96150
KOLOS SHIELA M TR	2039 HIGH MEADOW TRL	S LAKE TAHOE	CA	96150
MENDOZA BLANCA + RAUL	1620 NE 2ND TER	CAPE CORAL	FL	33909
DEATER MATTHEW + BONITA	5013 BARON ST	LEHIGH ACRES	FL	33936
HIGHSMITH CARRIE	5015 BARON ST	LEHIGH ACRES	FL	33971
CRISTIA CARLOS +	5019 BARON ST	LEHIGH ACRES	FL	33971
ROACHE BRIAN + TERESA	5021 BARON ST	LEHIGH ACRES	FL	33971
KARR VALENTINE L + THELMA L +	619 FALCON DR	COLUMBUS	IN	47201
PITALUGA ROLANDO	13110 SW 16TH ST	MIAMI	FL	33175
TORRES JASON + DEENAH	5004 BUTTE ST	LEHIGH ACRES	FL	33971
SHAMULUAS JOEY Y + SUSAN D	5006 BUTTE ST	LEHIGH ACRES	FL	33971
PENA DILIER E	5008 BUTTE ST	LEHIGH ACRES	FL	33971
SIURANO MARYANNE +	1002 CHAUNCEY AVE	LEHIGH ACRES	FL	33971
SEGAL MICHAEL +	1003 CEDARTREE AVE	LEHIGH ACRES	FL	33971
WILLIAMS EDWARD L +	1000 CHAUNCEY AVE	LEHIGH ACRES	FL	33971
MYERS STARR B	13289 ROLLIE RD E	BISHOPVILLE	MD	21813
RESSEGIUE ROSEMARIE S +	14860 INDIGO LAKES CIR	NAPLES	FL	34119
HEIN MICHAEL K	4071 ORDNANCE RD	LEHIGH ACRES	FL	33971
BROWN T E JR + MARY W	HIGHWAY 39 EAST	P O WAGENER	SC	29164
GEMME GERARD L + ELOISA M	7738 CAMERON CIR	FORT MYERS	FL	33912
SARGENT LAWRENCE + LIZ E	3658 LYNNFIELD RD	SHAKER HEIGHTS	OH	44122
LAUDA DEBRA	375 WHEELER ST	MC KEES ROCKS	PA	15136
JANANI JAVANSHIR	10956 MARTINGAL COURT	POTOMAC	MD	20854
JESSICA CORP	5580 8TH ST W STE 6 + 7	LEHIGH ACRES	FL	33971
PFEIFFER C J + BEATRICE J	1834 WORTHINGTON RD	GREENVILLE	NC	27858
DIXON R L + CHARLENE D	263 PARK END DR	DAYTON	OH	45415
JESSICA CORP	5580 8TH ST W STE 6 + 7	LEHIGH ACRES	FL	33971
BERNACET AILEEN +	8999 SW 133RD CT UNIT C	MIAMI	FL	33186
DUARTE ALBERTO	3811 7TH ST	LEHIGH ACRES	FL	33971
KANTENWEIN TANYA	3820 COLONIAL BLVD STE 101	FORT MYERS	FL	33912
EAST COUNTY WATER CONTROL DIST	601 EAST COUNTY LN	LEHIGH ACRES	FL	33936
RP III CONSTRUCTION INC	2080 KEANE AVE	NAPLES	FL	34117
ALLEN JOHN MICHAEL	140 CHERRY VALLEY DR #D23	INKSTER	MI	48141
DIEUJUSTE RICOT + ANNE	131 19TH ST NW	NAPLES	FL	34120
RAMOS JOSE + KAREN	36 SW 17TH PL	CAPE CORAL	FL	33991
MARONDA HOMES INC OF FLORIDA	5902 BRECKENRIDGE PKWY UNIT B	TAMPA	FL	33610
SKIBICKI DAVE +	7200 HAWTHORNE DR	CHEYENNE	WY	82009
DELACRUZ EMNILDA +	1327 NE 16TH PL	CAPE CORAL	FL	33909
CKR PROPERTIES LLC	5260 S LANDINGS DR #1706	FORT MYERS	FL	33919
BEARDSLEY GLENDA S TR	2360 19TH ST SW	NAPLES	FL	34117
DK INVESTMENT PROPERTIES INC	521 3RD ST NW	NAPLES	FL	34120
DYBIZBANSKI WISLAW + WANDA	267 NEW BOSTON RD	GOFFSTOWN	NH	3045
GIBSON MARK + SUZANNE	1305 LAKESHORE DR N	BARRINGTON	IL	60010
WAGNER FRED J	150 KENWOOD DR	LYNCHBURG	VA	24502
TERZO ANTHONY S	137 MARKET ST	MOUNT CLEMENS	MI	48043
WATKINS TOYIA L	PO BOX 822811	PEMBROKE PINES	FL	33082
IAFORNARO SANTINA	5015 OAKLAND DR	LYNDHURST	OH	44124
BANNY BASIL + MARY	3838 COVERT	WATERFORD	MI	48328
OLIVA EMILIO J	2409 XELDA AVE N	LEHIGH ACRES	FL	33971
BRETTWESTON CORP	5580 8TH ST W STE 6 + 7	LEHIGH ACRES	FL	33971
TERZO ANTHONY S	137 MARKET ST	MOUNT CLEMENS	MI	48043
DIAMOND RICHARD	7766 EMERALD CIR #102	NAPLES	FL	34109
AMENDOLA RICHARD A +	PO BOX 540344	LAKE WORTH	FL	33454
GROVES KELLY B + CORA L	3015 7TH ST W	LEHIGH ACRES	FL	33971
ODAIYAR FARGO	4901 MCKINLEY ST	HOLLYWOOD	FL	33021
DELUCIA JAMES A	89 POWELL RD	ALLENDALE	NJ	7401
DONOSO LUIS A	1269 FLICKENGER AVE	SAN JOSE	CA	95131
BEEKMAN GUY	6731 MAGNOLIA LN	FORT MYERS	FL	33912
ALLEN JOHN M +	140 CHERRY VALLEY DR D23	INKSTER	MI	48141
REILLY ROBERT J + LINDA L	141 AVERY AVE	PATCHOGUE	NY	11772
SMITH SCOTT C + LINDA M	22049 BYRON RD	SHAKER HEIGHTS	OH	44122
WILLARD CALVIN A + MARIANNE	11304 NARDO ST	VENTURA	CA	93004
MERIT HOMES INC	621 CAPE CORAL PKWY #2	CAPE CORAL	FL	33904
ALVAREZ CARLOS +	8095 NW 8TH ST APT 206	MIAMI	FL	33126
RODRIGUEZ GUSTAVO	2421 PARK RD	LEHIGH ACRES	FL	33971
HRK REAL ESTATE INC	3665 BONITA BEACH RD STE 3	BONITA SPRINGS	FL	34134
SCHMIDT MILDRED M TR +	200 SOUTHTOWNE DR # 103	SOUTH MILWAUKEE	WI	53172
PEAVY G H + DOROTHY W	12606 CREST KNOLLS CT	SAN DIEGO	CA	92130
DELUCIA JAMES A	89 POWELL RD	ALLENDALE	NJ	7401
EASTWOOD DOROTHY C	1334 VESPER DR	FORT MYERS	FL	33901
BANNY BASIL + MARY	3838 COVERT	WATERFORD	MI	48328
LEKOV DIMITAR M + ANNA M	2255 NIKLA LN	SARASOTA	FL	34231
EASTWOOD DOROTHY C	1334 VESPER DR	FORT MYERS	FL	33901
GLUSKI MICHAEL	13251 LITTLE GEM CIR	FORT MYERS	FL	33913

LYNCH WINFRED E + ANNE	718 OGLRTHORPE ST NW	WASHINGTON	DC	20011
KIRKPATRICK SHIRLEY ANN +	85 SUMMERFIELD CT	STOCKBRIDGE	GA	30281
BRETTWESTON CORP	5580 8TH ST W STE 6 + 7	LEHIGH ACRES	FL	33971
BURGOS ALEJANDRO +	2421 DANIEL AVE N	LEHIGH ACRES	FL	33971
WILLIAMS NELSON P + MARIE	105 HECKEL ST	BELLEVILLE	NJ	7109
AGUILERA ALFONSO L 50% +	420 SHERWOOD CT	WATSONVILLE	CA	95076
RAMIREZ LUIS A	2419 DANIEL AVE N	LEHIGH ACRES	FL	33971
LEE CO MOSQUITO CONTROL DIST	PO BOX 60005	FORT MYERS	FL	33906
BLACKSHIELD PLATYPUS LLC	4288 S UNIVERSITY DR	DAVIE	FL	33328
BLESER STEVEN M	7179 GAINES RD	CINCINNATI	OH	45247
BENNETT DAVID J + JILL K	1256 KATHY AVE	MOSCOW MILLS	MO	63362
FLORIDA LANDMARK COMM INC	4315 METRO PKWY STE 500	FORT MYERS	FL	33916
MASUDA HARRY	1127 HARKER AVE	PALO ALTO	CA	94301
BLACKSHIELD PLATYPUS LLC	4288 S UNIVERSITY DR	DAVIE	FL	33328
BLESER STEVEN M	7179 GAINES RD	CINCINNATI	OH	45247
STANALAND BENJAMIN C +	209 EAGLESMERE DR	LEHIGH ACRES	FL	33936
BLESER STEVEN M	7179 GAINES RD	CINCINNATI	OH	45247
WIENCEK PATRICIA	12510 STRATHMORE LOOP	FORT MYERS	FL	33912
TK LAND INVESTMENTS LLC	621 CAPE CORAL PKWY #2	CAPE CORAL	FL	33904
DIKEMAN RICHARD L 1/3 INT ETAL	PO BOX 377	DAVENPORT	IA	52805
WIENCEK PATRICIA	12510 STRATHMORE LOOP	FORT MYERS	FL	33912
PAGE LILLIE ANN	4891 SW 36TH CT	HOLLYWOOD	FL	33023
CAPITAL INTERNATIONAL INC	395 ALBAMBRA CIR	CORAL GABLES	FL	33134
ALLEN JOHN M	140 CHERRY VALLEY DR # D 23	INKSTER	MI	48141
VANNATTAN MARTHA SUE	105 LAKEVIEW DR	CARLINVILLE	IL	62626
CAPITAL INTERNATIONAL INC	395 ALBAMBRA CIR	CORAL GABLES	FL	33134
BRETTWESTON CORP	5580 8TH ST W STE 6 + 7	LEHIGH ACRES	FL	33971
VANNATTAN MARTHA SUE	105 LAKEVIEW DR	CARLINVILLE	IL	62626
CAPITAL INTERNATIONAL INC	395 ALBAMBRA CIR	CORAL GABLES	FL	33134
BYRD CHARLES W JR	1834 W CHESTNUT DR	ENID	OK	73703
DALCERRO RICHARD + NANCY	1732 N 75TH AVE	ELMWOOD PARK	IL	60707
ECKENROTH GARY L	521 MICHAEL AVE	LEHIGH ACRES	FL	33972
BRETTWESTON CORP	5580 8TH ST W STE 6 + 7	LEHIGH ACRES	FL	33971
ECKENROTH GARY L	521 MICHAEL AVE	LEHIGH ACRES	FL	33972
BRETTWESTON CORP	5580 8TH ST W STE 6 + 7	LEHIGH ACRES	FL	33971
ECKENROTH GARY L	521 MICHAEL AVE	LEHIGH ACRES	FL	33972
RAMIREZ JUAN	90 22ND AVE NW	NAPLES	FL	34120
MASUDA HARRY	1127 HARKER AVE	PALO ALTO	CA	94301
BRICENO PEDRO	PO BOX 267966	WESTON	FL	33326
MATHEWS EDWARD + ROSALIND	4675 3RD AVE SW	NAPLES	FL	34119
RAMJATTAN JOESPH + PATRICIA	4309 SW 4TH ST	LEHIGH ACRES	FL	33971
SHARABI OREN	4280 NE 1ST TER	FORT LAUDERDALE	FL	33334
MARRUGO FITZALAN	5513 COURTYARD DR	MARGATE	FL	33063
VANDERBILT DEV GROUP LLC	999 VANDERBILT BEACH RD # 610	NAPLES	FL	34108
STALNAKER JACK A + SHIRLEY B	#4 LAUREL HEIGHTS	SUTTON	WV	26601
LANGE NANCY JAYNE	1091 SE SEAGRASS AV	PORT SAINT LUCIE	FL	34983
HEIKES PAMA ETAL	1602 S 23RD ST	LINCOLN	NE	68502
BEARDSLEY GLENDA S TR	2360 19TH ST SW	NAPLES	FL	34117
MORERA ARIAGNA +	550 SW 115TH AVE	MIAMI	FL	33174
MADUSSA LLC +	12651 METRO PKWY STE 2	FORT MYERS	FL	33912
MADUSSA LLC +	12651 METRO PKWY STE 2	FORT MYERS	FL	33912
MADUSSA LLC	12651 METRO PKWY STE 2	FORT MYERS	FL	33912
AMAYA RAFAEL A +	17633 SW 5 ST	PEMBROKE PINES	FL	33029
MCCOY MICHAEL + CINDY	3812 20TH ST W	LEHIGH ACRES	FL	33971
FISHER CINDY L	3814 20TH ST W	LEHIGH ACRES	FL	33971
DRUE CORPORATION	5580 8TH ST W STE 6 + 7	LEHIGH ACRES	FL	33971
GONZALEZ DAISY	2622 W 60TH ST	HIALEAH	FL	33016
ROBINSON JOHN M + KATHLEEN A	3820 20TH ST W	LEHIGH ACRES	FL	33971
IMEL LARRY L + SANDRA S	3330 US 27 S	PORTLAND	IN	47371
BRETTWESTON CORP	5580 8TH ST W STE 6 + 7	LEHIGH ACRES	FL	33971
KOZAK MARY ANN EST	6805 IRON STOVE CT	SPRINGFIELD	VA	22150
TYMINSKI JOSEPH W +	224 ASHCROFT LN	OSWEGO	IL	60543
OLSON LINDA M TR	6926 E 131ST WAY	THORNTON	CO	80602
DAVIDSON CHARLES V + VICKIE B	16 NORTH POINTE DR	ROME	GA	30161
MACK DAWNETTE D	20461 NW 17TH AVE BLG 11 #206	OPA LOCKA	FL	33056
BANGERT GARY	6213 N CANFIELD AVE	CHICAGO	IL	60631
CABREJO ROSARIO E + DAVID G	3710 NW 116TH TER	SUNRISE	FL	33323
CAPITAL INTERNATIONAL INC	395 ALBAMBRA CIR	CORAL GABLES	FL	33134
BURCHETT C + MARILYN	8872 W EVERGREEN DR	COLUMBUS	IN	47201
CAPITAL INTERNATIONAL INC	395 ALBAMBRA CIR	CORAL GABLES	FL	33134
CAPITAL INTERNATIONAL INC	395 ALHAMBRA CIR	CORAL GABLES	FL	33134
GUZMAN DAVID + DINORAH	3105 SW 148TH AVE	MIAMI	FL	33185
BLASER JAMES E +	6157 WHIP-POOR-WIL	ROCKFORD	IL	61102
HABITAT FOR HUMANITY	1288 N TAMIAMI TRL	NORTH FORT MYERS	FL	33903
BRETTWESTON CORP	5580 8TH ST W STE 6 + 7	LEHIGH ACRES	FL	33971
HERNANDEZ SARAHI +	3913 SUNSET RD	LEHIGH ACRES	FL	33971
BROWN MARK A	PO BOX 744	VANCOUVER	WA	98666
ALVAREZ RICARDO	1621 BAY RD APT 1104	MIAMI BEACH	FL	33139
HIGUERA MICHAEL + LAURA 1/2 +	2610 ATLAS PEAK RD	NAPA	CA	94558
CASSEUS SUZE	1503 VINCE AVE N	LEHIGH ACRES	FL	33971
B N V INVESTMENTS INC	PO BOX 5271	HIALEAH	FL	33014
PUPO SERGUEY V	22537 SW 102ND PATH	MIAMI	FL	33190
SCHAFER STEPHANIE + FRANK J	3908 18TH ST W	LEHIGH ACRES	FL	33971
GRAY SHONIQUANTIA	3906 18TH ST W	LEHIGH ACRES	FL	33971
BRETTWESTON CORP	5580 8TH ST W STE 6 + 7	LEHIGH ACRES	FL	33971

CRESPO MARIA	3904 18TH ST W	LEHIGH ACRES	FL	33971
KEATING BRIAN J + TINA M	5311 CHIPPENDALE CIR E	FORT MYERS	FL	33919
PETRELIS JOHN P	780 NE 69TH ST	MIAMI	FL	33138
BRETTWESTON CORP	5580 8TH ST W STE 6 + 7	LEHIGH ACRES	FL	33971
HILL NATHANAEL	1704 DEWITT AVE N	LEHIGH ACRES	FL	33971
SANTA MARIA OSVALDO +	1702 DEWITT AVE N	LEHIGH ACRES	FL	33971
FELLOWS JAMES + DAWN	1700 DEWITT AVE N	LEHIGH ACRES	FL	33971
CYPRESS HOMES INC	11934 FAIRWAY LAKES DR STE 1+2	FORT MYERS	FL	33913
EAST COUNTY WATER CONTROL DIST	601 EAST COUNTY LN	LEHIGH ACRES	FL	33936
LEE COUNTY DIST SCHOOL BOARD	2055 CENTRAL AVE	FORT MYERS	FL	33901
DIAZ LAZARO	3404 23RD ST W	LEHIGH ACRES	FL	33971
K HOVNANIAN FIRST HOMES LLC	10 HIGHWAY 35	RED BANK	NJ	7701
FIRST HOME BUILDERS OF FLORIDA	2503 DEL PRADO BLVD S STE 300	CAPE CORAL	FL	33904
JOHNSON CALVIN H + MARIANA	3901 NW 33RD TER	LAUDERDALE LAKES	FL	33309
MANSUBI HAYDEH	1391 PIERCE RANCH RD	SAN JOSE	CA	95120
BRIODY PETER F + MARY	621 ESSEX AVE	SPRING LAKE	NJ	7762
SKINNER B W + THERESA P	15050 FLIGHTLINE CT	FORT MYERS	FL	33905
SKINNER B W + THERESA P	15050 FLIGHTLINE CT	FORT MYERS	FL	33905
SKINNER B W + THERESA P	15050 FLIGHTLINE CT	FORT MYERS	FL	33905
SKINNER B W + THERESA P	15050 FLIGHTLINE CT	FORT MYERS	FL	33905
SKINNER B W + THERESA P	15050 FLIGHTLINE CT	FORT MYERS	FL	33905
SKINNER B W + THERESA P	15050 FLIGHTLINE CT	FORT MYERS	FL	33905
IGLESIAS ESMILEY + ELIM	1241 W 62ND ST	HIALEAH	FL	33012
HILTY RONALD C +	11658 N 300 W	HUNTINGTON	IN	46750
BEAUREGARD BETTY RUSSELL	3001 OAKWOOD AVE NW	HUNTSVILLE	AL	35810
WIGGINS SARAH K	PO BOX 4367	HAMPTON	VA	23664
DONES CLAYTON	PO BOX 545	MESA	AZ	85211
FRENCH RUSSELL A	1142 TOWNSHIP ROAD 1875	ROU ASHLAND	OH	44805
ARC TECH CONST BY DESIGN INC	2219 FLINT DR	FORT MYERS	FL	33916
HARRIS DWIGHT	1330 E CENTERVILLE STATION RD	CENTERVILLE	OH	45459
ODYSSEY PROPERTY INVESTMENT	3211 PONCE DE LEON STE 301	MIAMI	FL	33134
PARTRIDGE REBECCA +	13450 SW 82ND CT	PINECREST	FL	33156
PARTRIDGE REBECCA +	13450 SW 82ND CT	PINECREST	FL	33156
HARRILAL SALLY	928 SUMMIT LAKE DR	WEST PALM BEACH	FL	33406
FORBES JULIET	134 RICHMAR AVE	HAINES CITY	FL	33844
BONITA VACATIONS + INVESTMENTS	2353 SHADY KNOLL DR	BONITA SPRINGS	FL	34135
ROBLERO JENNIFER	3990 20TH AVE SE	NAPLES	FL	34117
CALLAHAN RICHARD P + AILEEN C	63 SCHOFIELD RD APT 60	WILLINGTON	CT	6279
ELPHIC GREGORY G + HAZEL J	9444 S KING DR	CHICAGO	IL	60619
HABITAT FOR HUMANITY	1288 N TAMIAMI TRL	NORTH FORT MYERS	FL	33903
CAROUSEL HOMES LLC	8057 NW 155TH ST	MIAMI LAKES	FL	33016
FARAGOI JOHN + NANCY	226 W ASH	LOMBARD	IL	60148
JWINSKI STEVE C	32119 PARKER CIR	WARREN	MI	48088
DRINKWATER OSCAR T + CAROL A	6599 BREEZEWOOD BLVD	MYRTLE BEACH	SC	29588
JUDS JANICE G	19380 JACKS HILL RD	TEHACHAPI	CA	93561
SEFCOVIC DONALD P + DEBORAH L	18212 SW 24 CT	MIAMI	FL	33157
HOLST-VAN KIRK NARDA E	514 4TH AVE	DES PLAINES	IL	60016
MATTSON C TR	10998 BONITA BEACH RD	BONITA SPRINGS	FL	34135
ROWLANDS BRIAN +	101 1ST ST	MELROSE	MA	2176
EVANS LAWRENCE W +	5 SOLITAIRE CT	GAITHERSBURG	MD	20878
CAPITAL INTERNATIONAL INC	395 ALBAMBRA CIR	CORAL GABLES	FL	33134
HRK REAL ESTATE INC	3665 BONITA BEACH RD STE 3	BONITA SPRINGS	FL	34134
FLORIDA LANDMARK COMM INC	4315 METRO PKWY STE 500	FORT MYERS	FL	33916
CARDENAS DIOVER +	10 SW 115TH AVE	MIAMI	FL	33174
HUNT PATRICK C	8363 CALOOSA RD SE	FORT MYERS	FL	33912
STONE RICHARD L + DEBORAH	365 N GORSUCH RD	WESTMINSTER	MD	21157
SPERDUTI CARL	2338 IMMOKALEE RD #333	NAPLES	FL	34119
CYPRESS HOMES INC	11934 FAIRWAY LAKES DR #1	FORT MYERS	FL	33913
NESTOR KARL E +	318 SW 49TH AVE	N LAUDERDALE	FL	33068
CAO IGNACIO + SULEY	13793 SW 32ND ST	MIRAMAR	FL	33027
LEMOS ANDRESA C	3610 NW 65TH AVE	HOLLYWOOD	FL	33024
HALL ROGER	1602 EDISON AVE	LEHIGH ACRES	FL	33936
LAVOIE DAVID A	967 WILBUR AVE	SOMERSET	MA	2725
SOLARIS OF FLORIDA LLC	9230 INDEPENDENCE WAY	FORT MYERS	FL	33913
FUERTE ARTURO + MARIA	8700 SW 97TH TER	MIAMI	FL	33175
HOOD HYACINTH	3270 SAINT JAMES PL	LAWRENCEVILLE	GA	30044
K HOVNANIAN FIRST HOMES LLC	10 HIGHWAY 35	RED BANK	NJ	7701
SHERKNESS ANDREW W +	27 N MADISON ST	MCADOO	PA	18237
SCHUSTER BARRY N + DEBORAH J	185 WOOD ST	MIDDLEBORO	MA	2346
NICHOLAS ANNISE	5438 MARTIN ST	NAPLES	FL	34113
VIVANCOS VICTOR M	9751 SW 13TH TER	MIAMI	FL	33174
FIRST HOME BUILDERS OF FLORIDA	2503 DEL PRADO BLVD S STE 300	CAPE CORAL	FL	33904
FALISE HENRY F + JOAN M	1512 CHASEWAY CIR	POWDER SPRINGS	GA	30127
CORONADO GEORGE + IRENE	11745 SE 119TH TER	MIAMI	FL	33186
CKR PROPERTIES LLC	5260 S LANDINGS DR #1706	FORT MYERS	FL	33919
RAMGEET DAVID + ODETTE	PO BOX 4305	CHARLESTON AFB	SC	29404
CONNER EMERY K + MARY M	PO BOX 1591	HAYES	VA	23072
GRIMES DANNY L	8901 NE 110TH AVE	VANCOUVER	WA	98662
JONES RICHARD F + JOYCE A	188 CABIN RD	COLCHESTER	CT	6415
CASPIAN BUILDERS LLC	1016 COLLIER CENTER WAY #105	NAPLES	FL	34110
MICHAELSON PETER J + LARAINE	120 DEGRASSE RD	MASHPEE	MA	2649
CASTANO ANA C +	8035 NW 185 TR	HIALEAH	FL	33015
VANDERMARK WAYNE D	985 ROUTE 434	GREELEY	PA	18425
GORDON KENNETH G + CECILE	55 LEYLAND CYPRESS WAY	COVINGTON	GA	30014
NOACK KLAUS P + KIMBERLY A	15010 ORANGE RIVER RD	FORT MYERS	FL	33905

SANES CARLOS JOSEPH	15080 ORANGE RIVER RD	FORT MYERS	FL	33905
JENKINS CLYDE JR	15084 ORANGE RIVER RD	FORT MYERS	FL	33905
REED AARON O	15090 ORANGE RIVER RD	FORT MYERS	FL	33905
BUNDSCHU CHARLES C III + GAYLE	15301 ORANGE RIVER RD	FORT MYERS	FL	33905
BUNDSCHU CHARLES C III + GAYLE	6700-1 DANIELS PKWY	FORT MYERS	FL	33912
PARKER JOYCE P TR +	15311 ORANGE RIVER RD	FORT MYERS	FL	33905
KAYNE EDWARD A JR + DEBRA M	15096 ORANGE RIVER RD	FORT MYERS	FL	33905
KAABER BARTON H + INDHIRA	6251 INDUSTRY AVE	FORT MYERS	FL	33905
MARIAN LAND CO	PO BOX 10	MAPLEWOOD	NJ	7040
BUNDSCHU CHARLES C III + GAYLE	6700-1 DANIELS PKWY	FORT MYERS	FL	33912
GOLDEN PAUL D + KATHLEEN	27616 SR 643	FRESNO	OH	43824
LEE CO MOSQUITO CONTROL DIST	PO BOX 60005	FORT MYERS	FL	33906
MCWILLIAMS PATRICK J +	6351 INDUSTRY AV	FORT MYERS	FL	33905
KRIEGER JEFFREY J + LINDA M	6401 INDUSTRY AV	FORT MYERS	FL	33905
SKINNER LAWRENCE W + TERRI J	15170 FLIGHTLINE CT	FORT MYERS	FL	33905
SKINNER B W + THERESA P	15050 FLIGHTLINE CT	FORT MYERS	FL	33905
SKINNER B W + THERESA P	15050 FLIGHTLINE CT	FORT MYERS	FL	33905
OLMSTED ADAM JAY	14960 ORANGE RIVER RD	FORT MYERS	FL	33905
SONNE K G JR + MARY HENDRY	14400 ORANGE RIVER RD	FORT MYERS	FL	33905
CIRILLO RALPH J + BERYL ANN	14380 ORANGE RIVER RD	FORT MYERS	FL	33905
CASSANI MARY KAY	14370 ORANGE RIVER RD	FORT MYERS	FL	33905
WERST MARJEANNE K	14360 ORANGE RIVER RD	FORT MYERS	FL	33905
SWANSON STEVEN L + MARY L	6201 BUCKINGHAM RD	FORT MYERS	FL	33905
POVIA MARY ELLEN PER REP	6071 BUCKINGHAM RD	FORT MYERS	FL	33905
POVIA MARY ELLEN PER REP	6071 BUCKINGHAM RD	FORT MYERS	FL	33905
POVIA MARY ELLEN	5991 BUCKINGHAM RD	FORT MYERS	FL	33905
POVIA MARY ELLEN PER REP +	6071 BUCKINGHAM RD	FORT MYERS	FL	33905
OLMSTED ANDREW	6051 INDUSTRY AV	FORT MYERS	FL	33905
HUNT JOEL H +	14990 ORANGE RIVER RD	FORT MYERS	FL	33905
MENA LEONEL O SR + NOEMI	12601 7TH ST	FORT MYERS	FL	33905
SWANSON STEVEN L + MARY L	6201 BUCKINGHAM RD	FORT MYERS	FL	33905
SWANSON STEVEN L + MARY L	6201 BUCKINGHAM RD	FORT MYERS	FL	33905
ONEILL ANN M TR	6060 INDUSTRY AV	FORT MYERS	FL	33905
HUNT JOEL H + SUSAN J	14990 ORANGE RIVER RD	FORT MYERS	FL	33905
PICKERING T L + LINDA +	6101 INDUSTRY AV	FORT MYERS	FL	33905
TRUJILLO MIGUEL A +	6970 PANGOLA RD	FORT MYERS	FL	33905
BURNETT THOMAS B + PEGGY	6100 INDUSTRY AV	FORT MYERS	FL	33905
FOSBENNER CORY + LORRI	6151 INDUSTRY AVE	FORT MYERS	FL	33905
WARRINER HERBERT G + SYLVIA J	6130 INDUSTRY AV	FORT MYERS	FL	33905
ANDERSON LESLIE + MARIA C	186 BRIAR BRAE RD	STAMFORD	CT	6903
BLODGETT R E + JANETTE D	6150 INDUSTRY AV	FORT MYERS	FL	33905
DELONG VALINDA	6121 ARBOR AVE	FORT MYERS	FL	33905
MUFFET FREDERICK J + SANDRA L	544 TAFT AVE	BARBERTON	OH	44203
KAYE HOMES INC	5979 PINE RIDGE RD	NAPLES	FL	34110
FALCK JOHN K + LORI	6151 ARBOR AVE	FORT MYERS	FL	33905
HAINES KEVIN A + MARLA	14050 BENEDICT ST	FORT MYERS	FL	33905
AMBURGEY JEFFREY C + BARBARA	6191 CASTLEWOOD CIR	FORT MYERS	FL	33905
FALCO LEOPOLDO + AUREA DEC	8201 4TH AVE	BROOKLYN	NY	11209
RIMES JOHN	15430 ALLEN WAY	FORT MYERS	FL	33908
KRAUSE STEPHEN R + PATRICIA	6431 CASTLEWOOD CIR	FORT MYERS	FL	33905
MUFFET FREDERICK J +	544 TAFT AVE	BARBERTON	OH	44203
KEEP BRIAN	6031 PANGOLA RD	FORT MYERS	FL	33905
ARCENTALES DONNA C + MICHAEL A	11181 BENT PINE DR	FORT MYERS	FL	33913
YOUNG GARY L	6081 NEAL RD	FORT MYERS	FL	33905
LEE TRACI L	5890 STALEY RD	FORT MYERS	FL	33905
LEE COUNTY	PO BOX 398	FORT MYERS	FL	33902
TIPPINS DEBRA L +	7091 EASTWOOD ACRES RD	FORT MYERS	FL	33905
PIERSON GEORGE A	7121 EASTWOOD ACRES RD	FORT MYERS	FL	33905
ALEXANDER TERRI J	7900 BUCKINGHAM RD	FORT MYERS	FL	33905
DUVALL PAUL T SR + BRENDA	7710 BUCKINGHAM RD	FORT MYERS	FL	33905
DELACRUZ ENTERPRISES INC	322 GUNNERY RD STE B	LEHIGH ACRES	FL	33971
DELACRUZ ENTERPRISES INC	322 GUNNERY RD STE B	LEHIGH ACRES	FL	33971
RODRIGUEZ YENNY LAZARO	2081 19TH ST W	LEHIGH ACRES	FL	33971
LEE CO MOSQUITO CONTROL DIST	PO BOX 60005	FORT MYERS	FL	33906
MARIAN LAND CO	PO BOX 10	MAPLEWOOD	NJ	7040
PIERSANTE DAVE + DEBBIE	12641 IVORY STONE LOOP	FORT MYERS	FL	33913
POVIA MARY ELLEN 54% +	6071 BUCKINGHAM RD	FORT MYERS	FL	33905
WATERMEN-EQUESTRAIN CLUB LLC	8045 NW 155TH ST	MIAMI LAKES	FL	33016
WATERMEN-EQUESTRAIN CLUB LLC	8045 NW 155TH ST	MIAMI LAKES	FL	33016
TIITF/AGENCY FOR PERSONS WITH	3900 COMMONWEALTH BLVD	TALLAHASSEE	FL	32399
ROUSE ROBERT E + JUDY KAY	6031 NEAL RD	FORT MYERS	FL	33905
CUTLIP KENNETH L + DEBORAH S	6030 NEAL RD	FORT MYERS	FL	33905
ROGERS JOSEPH A + PAMELA L	6080 PANGOLA DR	FORT MYERS	FL	33905
LEON FRANCISCO +	4985 MARS ST	FORT MYERS	FL	33905
WAITE ROBERT S + ANNA H J	6390 EASTWOOD ACRES RD	FORT MYERS	FL	33905
GEIER SUYAKO	1303 SE 46TH LN	CAPE CORAL	FL	33904
ROSZELL TIFFANY	6451 EASTWOOD ACRES RD	FORT MYERS	FL	33905
DEAN ROGER W +	6521 EASTWOOD ACRES RD	FORT MYERS	FL	33905
HITCHCOCK LORI L	6561 EASTWOOD ACRES RD	FORT MYERS	FL	33905
BLAKE MOMFORD + JEANNE	6631 EASTWOOD ACRES RD	FORT MYERS	FL	33905
BALL MICHAEL W + EVA M	6711 EASTWOOD ACRES RD	FORT MYERS	FL	33905
STILES RICHARD	6771 EASTWOOD ACRES RD	FORT MYERS	FL	33905
RENFROE SARA J	6831 EASTWOOD ACRES RD	FORT MYERS	FL	33905
WEISS JAMES M	6941 EASTWOOD ACRES RD	FORT MYERS	FL	33905
WEBBER WENDY	7021 EASTWOOD ACRES RD	FORT MYERS	FL	33905

GILDER RICHARD E + MARY ANN	13318 MOUNT CASTLE DR	DALLAS	TX	75234
WALLACE ROSE ANN	5014 BILLINGS ST	LEHIGH ACRES	FL	33971
WALLACE LANCE E + DIANA L	16887 GLASGOW DR W	LOXAHATCHEE	FL	33470
RUSHING AMANDA	5018 BILLINGS ST	LEHIGH ACRES	FL	33971
LAPORTE CAROLYN	5020 BILLINGS ST	LEHIGH ACRES	FL	33971
JURADO MARIO +	3821 SCHOOLHOUSE RD #3	FORT MYERS	FL	33916
KNIGHT RICHARD +	7604 BALLOU RD SE	HEATH	OH	43056
MCCUNE LAWRENCE + DONNA	807 WESTFIELD LN	SCHAUMBURG	IL	60193
MARTIN PROPERTIES LLC	810 GAZETTA WAY	WEST PALM BEACH	FL	33413
KHAN MIZUN	2439 PARK RD	LEHIGH ACRES	FL	33971
KHAN MIZUN	2439 PARK RD	LEHIGH ACRES	FL	33971
BASE RAYMOND J JR +	2512 SW 13TH CT	BOYNTON BEACH	FL	33426
BASE RAYMOND J JR + DEBORAH J	2512 SW 13TH CT	BOYNTON BEACH	FL	33426
SUNKER AJAY	701 PONTOON WAY	OXNARD	CA	93035
FORTUNATO DEBORA	3750 METRO PKWY #817	FORT MYERS	FL	33916
RODRIGUEZ EXILDO	1772 W 56TH TER	HIALEAH	FL	33017
HERNANDEZ GERMAN + AMARILLIS I	5044 BILLINGS ST	LEHIGH ACRES	FL	33971
HERNANDEZ MARIO V + CARMEN	827 JADE FOREST AVE	ORLANDO	FL	32828
LASCALA JOHN +	100 GATESIDE ST	LEHIGH ACRES	FL	33936
CKR PROPERTIES LLC	5260 S LANDINGS DR #1706	FORT MYERS	FL	33919
HERNANDEZ ROMAN	4310 8TH ST SW	LEHIGH ACRES	FL	33971
ANDRE FERNANDO + MARIA	7221 EASTWOOD ACRES RD	FORT MYERS	FL	33905
BRINDLEY JOE + NATALIE	7301 EASTWOOD ACRES RD	FORT MYERS	FL	33905
MORALES DEL CASTILLO FAMILY	4048 EVANS AV	SUIT FORT MYERS	FL	33901
NIPPER LARRY	PO BOX 398	LEHIGH ACRES	FL	33970
BERTSCH JOHN L	7330 NEAL RD	FORT MYERS	FL	33905
HERNANDEZ ROMAN	7161 EASTWOOD ACRES LANE	FORT MYERS	FL	33905
LEWIS GILROY C TR	6681 FAIRVIEW ST	FORT MYERS	FL	33912
NIPPER WILLIAM BLAKE +	9260 BUCKINGHAM RD	FORT MYERS	FL	33905
GENEVRINO WILLIAM L + CONCETTA	9290 BUCKINGHAM RD	FORT MYERS	FL	33905
SCHORLE JEFFREY S + ANNE S	8001 ALLAMANDA CT	LEHIGH ACRES	FL	33936
KENDRICK ROBERT C	1404 MIRAMAR ST #100	CAPE CORAL	FL	33904
MOON KAP NAE + UN JAE	3212 RIVER GROVE CIR	FORT MYERS	FL	33905
CARLTON LAND HOLDINGS LLC 50%+	PO BOX 2202	BONITA SPRINGS	FL	34133
WATERMEN-EQUESTRAIN CLUB LLC	8045 NW 155TH ST	MIAMI LAKES	FL	33016
NOURSE DENNIS E + CYNTHIA M	8010 BUCKINGHAM RD	FORT MYERS	FL	33905
WATERMEN-EQUESTRAIN CLUB LLC	8045 NW 155TH ST	MIAMI LAKES	FL	33016
WILLIAMSON KEVIN M + NANCY	214 JEFFERSON AV	LEHIGH ACRES	FL	33972
AGAPE CHRISTIAN FELLOWSHIP	PO BOX 1873	LEHIGH ACRES	FL	33970
SCHAFFER MICHAEL D +SAMANTHA L	8400 BUCKINGHAM RD	FORT MYERS	FL	33905
CASTILLO DAGOBERTO + NIOBI	907 W 7TH ST	LEHIGH ACRES	FL	33936
CAPUTO CHARLES A + LYNN	8150 BUCKINGHAM RD	FORT MYERS	FL	33905
BEST HOME INVESTMENTS INC	3300 PORT ROYALE DR N APT 213	FORT LAUDERDALE	FL	33308
KAPLAN NORMAN D +	3 BAKER LN	SUFFERN	NY	10901
BURRELL ELLOREECE	1821 CANDLESTICK CT	LUTZ	FL	33549
PEREIRA ADEMIR	2346 WINKLER AVE APT #1021	FORT MYERS	FL	33901
PHILLIPS CHARLES E + JANICE M	1121 CAPP AVE	LEHIGH ACRES	FL	33971
GLASSE HOPE	7740 NW 50 ST APT 11-403	SUNRISE	FL	33351
MCENERNEY PATRICIA A +	125-11 7TH AV	COLLEGE POINT	NY	11356
GIFFORD CLARENCE C JR +	1117 CAPP AVE	LEHIGH ACRES	FL	33971
MOSS STANLEY C JR	366 OCEAN SPRAY AVE	SATELLITE BEACH	FL	32937
COOKE ALMA +	3201 SEYMOUR AVE	BRONX	NY	10469
VENTURA IRMA	3003 SW 9TH AV	CAPE CORAL	FL	33914
SANCHEZ JOSE A +	1118 CHAMPION AVE	LEHIGH ACRES	FL	33971
WAITE ADALINE P	13 PARKVIEW PL	ELMONT	NY	11003
DEPALIS IRLANDE	1118 CALVERT AVE	LEHIGH ACRES	FL	33971
VENTURA IRMA	3003 SW 9TH AV	CAPE CORAL	FL	33914
ARENAS OTMARO	11730 SW 2ND ST	PEMBROKE PINES	FL	33025
BLATTENBERGER DOLORES G ETAL	121 MADISON AVE	LACKAWANNA	NY	14218
LEE CO MOSQUITO CONTROL DIST	PO BOX 60005	FORT MYERS	FL	33906
LPH LLC	26132 FAWNWOOD CT	BONITA SPRINGS	FL	34134
ADAMS PAUL H J/T ETAL	7700 BUCKINGHAM RD	FORT MYERS	FL	33905
PRATT DIANE C	1313 VERMONT AVE NW # 17	WASHINGTON	DC	20005
KARSON GROUP INC	5580 8TH ST W STE 6 + 7	LEHIGH ACRES	FL	33971
D + V GROUP LLC	829 SE 9TH ST #203	DEERFIELD BEACH	FL	33441
DESILETS ARI	1126 CARISTON AV	LEHIGH ACRES	FL	33971
MATEU JOAQUIN +	1125 CARISTON AVE	LEHIGH ACRES	FL	33971
RODRIGUEZ LUIS A + JOANN M	2777 SE EAGLE DR	PORT ST LUCIE	FL	34984
LINTZ SHARON R	19851 CYPRESS WOOD CT	NORTH FORT MYERS	FL	33903
CHARNEY DAVID K + JUNE D	14916 LEAR LN	SILVER SPRING	MD	20905
MICHEL BERLINE + MARCK	56 NE 46TH ST	MIAMI	FL	33137
OLEARY KERRI + TIMOTHY W/H	2122 SE 1ST TER	CAPE CORAL	FL	33990
JOHNSON JAMES + PAMELA	PO BOX 2431	FORT MYERS	FL	33902
EBANKS MARY +	10231 SW 164 TER	MIAMI	FL	33157
WARREN EVERETT O + SHIRLEY	540 BEAUMONT CIR	WEST CHESTER	PA	19380
BATTLE ARTHUR L + SHERRY	1126 CALMAR AV	LEHIGH ACRES	FL	33971
HIXSON CLAY N TR	802 23RD ST NW	CLEVELAND	TN	37311
MARICHAL FRANK + JACQUELINE	12845 SW 50TH CT	MIRAMAR	FL	33027
NADOLSKI SETH E + AKIKO	1123 CABRILLO AVE	LEHIGH ACRES	FL	33971
GOOSIC MICHAEL D	1124 CARISTON AVE	LEHIGH ACRES	FL	33971
POWELL DONALD M + BETTY J	18703 TONKEL RD	AUBURN	IN	46706
ODEH ABDEL F + AFAF	5 ALIZE DR	KINNELON	NJ	7405
K HOVNANIAN FIRST HOMES LLC	10 HIGHWAY 35	RED BANK	NJ	7701
CRUZ CARLOS +	1124 CABRILLO AVE	LEHIGH ACRES	FL	33971
MONTIEL GUILLERMO JAVIER	3711 24TH ST SW	LEHIGH ACRES	FL	33971

L AND M INVESTMENTS GROUP LLC	200 W 22ND ST #216	LOMBARD	IL	60148
CRELCEL INTERNATIONAL CORP	180 NE 148TH ST	MIAMI	FL	33161
ARE BUILDERS LLC	PO BOX 86	ALVA	FL	33920
JOSEPH NOLAN R + FATAFEHI L	5054 BILLINGS ST	LEHIGH ACRES	FL	33971
JOSEPH NOLAN R + FATAFEHI L	5054 BILLINGS ST	LEHIGH ACRES	FL	33971
TOMLINSON WINSTON +	2618 6TH ST W	LEHIGH ACRES	FL	33971
MERTZ RICHARD L +	1865 SW PENROSE AVE	PORT SAINT LUCIE	FL	34953
LOPEZ LORENZO JR	14409 SW 45TH TER	MIAMI	FL	33175
DAVIDSON D A + LINDA J	309 SHENANDOAH LN	PHILIPPI	WV	26416
PHILLIPS JAMES	625 WOOD ST	MALVERN	OH	44644
K HOVNANIAN FIRST HOMES LLC	10 HIGHWAY 35	RED BANK	NJ	7701
FROST JAMES N + PATSY A	90 SCOTT RD	CUMBERLAND	RI	2864
BYERS JOSEPH L + KANG O	11307 N 129TH WAY	SCOTTSDALE	AZ	85259
CISKOSKI THERESE M +	2427 TIMBERCREST CIR E	CLEARWATER	FL	33763
STALEY WILLIAM H + RUTH A L/E	2401 DOGWOOD DR	WASHINGTON	IN	47501
FIRST HOME BUILDERS OF FLORIDA	2503 DEL PRADO BLVD S STE 300	CAPE CORAL	FL	33904
FIGUEREDO SERGIO R	2198 SW 17TH ST	MIAMI	FL	33145
LOPEZ MAZUKI +	530 TAMIAMI BLVD #3	MIAMI	FL	33144
MORERA LUIS W + KATIA	4225 RANDALL BLVD	NAPLES	FL	34120
LALCHAND SURUJNAUTH +	89-07 183RD ST	HOLLIS	NY	11423
DL MAKI HOLDINGS LLC	10500 HAWKS TERR	WEST PALM BEACH	FL	33412
TORRES STELLA	7050 NW 44TH ST APT 205	LAUDERHILL	FL	33319
VERDECIA JOSE +	4600 ANITA AVE N	LEHIGH ACRES	FL	33971
PARRA WILLIAM S	1132 NW 1ST PL	CAPE CORAL	FL	33993
VALVERDE PAULA A	2526 SE 15TH PL	CAPE CORAL	FL	33904
GARCIA CARLOS A +	4291 NW 18TH ST #P-311	LAUDERHILL	FL	33313
DUNN KATHLEEN A	7 PINEWOOD LN	HUDSON	OH	44236
FRASER LERA +	3200 NW 112TH AV	CORAL SPRINGS	FL	33065
MITCHINSON SHIRLEY +	1370 E COOK RD	GRAND BLANC	MI	48439
HIX RAYMOND Q JR +	217 SILVER BIRCH CT	ALPHARETTA	GA	30004

JOSEPH SELVANDIEU	332 DELAWARE RD	LEHIGH ACRES	FL	33936
SCOTT BARBARA J	1213 RICHVIEW RD	TALLAHASSEE	FL	32301
SWANSON MICHAEL +	2710 DEL PRADO BLVD S #2-115	CAPE CORAL	FL	33904
HABITAT FOR HUMANITY	1288 N TAMIAMI TRL	NORTH FORT MYERS	FL	33903
LUULY REALTY INVESTMENTS INC	4925 SKATES CIR	FORT MYERS	FL	33905
BRANHAN S W + ELDA L	PO BOX 157	SAINT MARYS CITY	MD	20686
K HOVNANIAN FIRST HOMES LLC	10 HIGHWAY 35	RED BANK	NJ	7701
WOODS ROBERT EARL SR	5154 OKEECHOBEE BLVD	STE WEST PALM BEACH	FL	33417
SHIELDS R E SR + MARGARET	7319 COLONY POINT RD	NORFOLK	VA	23505
DAVIS AUTLEY	4608 NW 39TH ST	LAUDERDALE LAKES	FL	33319
PEREZ CARLOS	10265 SW 37TH ST	MIAMI	FL	33165
K HOVNANIAN FIRST HOMES LLC	10 HIGHWAY 35	RED BANK	NJ	7701
SPATARO FRANK W + BETTY	1831 POSSUM LN	CENTRALIA	IL	62801
PIZATELLA JEANNE M	27 MAPLE AVE	MORGANTOWN	WV	26501
REINKE RANDOLPH A + LINDA M	6985 HUBBARD RD	CLARKSTON	MI	48348
WESTFALL SIGRID A TR	5030 ESCAPARDO WAY	COLORADO SPRINGS	CO	80917
HOMES OF AMERICA SA INC	2804 DEL PRADO BLVD #104	CAPE CORAL	FL	33904
HOMES OF AMERICA SA INC	2804 DEL PRADO BLVD #104	CAPE CORAL	FL	33904
MCGURK MAGGIE	2186 LONGSPUR LOOP	LINCOLN	CA	95648
FREDERICK RAYMOND D + PAMELA R	1 MULRANY COURT	TIMONIUM	MD	21093
COLE JEFFERY A TR	16731 US 301	DADE CITY	FL	33523
STAKE ROBERT E + DORIS	225 N FOLEY AVE	FREEPORT	IL	61032
FERRIERA EDWARD + ROSEMARIE	126 BEARS DEN	TIVERTON	RI	2878
MILKO WILLIAM	418 EISENHOWER AVE	SEASIDE HEIGHTS	NJ	8751
FISHER RICHARD +	35 BRAMBLEBUSH DR	FORESTDALE	MA	2644
ADAMS HOMES OF NW FLORIDA INC	3000 GULF BREEZE PKWY #229	GULF BREEZE	FL	32563
SINGH SABITRI	3105 SE 8TH PL	CAPE CORAL	FL	33904
LUULY REALTY INVESTMENTS INC	4925 SKATES CIR	FORT MYERS	FL	33905
WHITE MARGARET P EST	152 CROSS COUNTRY LN	HORSE SHOE	NC	28742
MORGAN DOREEN D	2504 57TH ST W	LEHIGH ACRES	FL	33971
FYFFE ROBERT L + BARBARA J	3081 W MAPLE GROVE RD	BLOOMINGTON	IN	47404
MENDEZ VICTOR F	20 LINDENWOOD RD	STONEHAM	MA	2180
TAX FREE STRATEGIES LLC	12853 BANYAN CREEK DR	FORT MYERS	FL	33908
ALLEN SHARON N +	9992 NOB HILL CT	SUNRISE	FL	33351
BODE DAMARIS	3613 DEL PRADO BLVD	CAPE CORAL	FL	33904
ROBERTS ALBERT DONALD	10 PHAETON DR	TRENTON	NJ	8690
CARRERAS ALBERTO + CATALINA	985 EVERGLADES BLVD S	NAPLES	FL	34117
LEONARD MARY W	320 IDLEWOOD DR	SALISBURY	NC	28144
BARRETT HALE M +	17115 SW 81ST CT	MIAMI	FL	33157
HABITAT FOR HUMANITY	1288 N TAMIAMI TRL	NORTH FORT MYERS	FL	33903
WHITE JOHN R + GLENDORA	6727 12ST N	ST PETERSBURG	FL	33702
HETHERINGTON JENNIFER	11019 WINE PALM RD	FORT MYERS	FL	33912
KILLEN NORMA L	2335 W HIGHLAND AVE	WEST TERRE HAUTE	IN	47885
ARGUDIN LAZARO +	5401 SUNSHINE BLVD N	LEHIGH ACRES	FL	33971
SWEARINGEN JOHN C	PO BOX 16621	WEST PALM BEACH	FL	33416
QUAKE TERRY	220 SE 18TH ST	CAPE CORAL	FL	33990
CASSEMIRO CARLOS G	5863 AZALE CIR	WEST PALM BEACH	FL	33415
CONSOLINI J L + ELIZABETH J	71 LOUIS CIR	TORRINGTON	CT	6790
LILE J G + NATALIE	336 ECHOLS CHURCH LN	BEAVER DAM	KY	42320
YORK LAND INVESTMENTS LLC	308 E 72ND ST #9D	NEW YORK	NY	10021
SALMERON RAFAEL	5507 SW 6TH CT	MARGATE	FL	33068

CORMIER RON + BEVERLY	7504 CIRCULO SEQUOIA	CARLSBAD	CA	92009
TEWS EDWARD C + JEAN M	829 ROBERTS RD	WINTHROP HARBOR	IL	60096
MITCHELL KENNETH R	43 ARCH ST	NORTHFIELD	NH	3276
ROYAL WEST PROPERTIES INC	11890 SW 8TH ST # 502	MIAMI	FL	33184
HARPSERVE USA INC	1099 PORT ORANGE WAY	NAPLES	FL	34120
SILVERMAN DANIEL M +	9589 HEMINGWAY LN #4205	FORT MYERS	FL	33913
INDOVINA PHILIP A + KATHRYN L	8405 45TH ST W	UNIVERSITY PLACE	WA	98466
RENGIFO GUSTAVO A +	42 CORTEZ WAY	FORT LAUDERDALE	FL	33324
HUDSON NOVLET	1340 NW 207TH ST	MIAMI	FL	33169
TOLEDO ANTONIO + MILAGROS	2694 W 74TH TER	HIALEAH	FL	33016
POLANCO ROBERTO	5106 ANITA AVE N	LEHIGH ACRES	FL	33971
HENAO ANCIZAR + GUIOMAR	5139 CODWISE PL	ELMHURST	NY	11373
POINTER MARY JO	3126 RIVER GROVE CIR	FORT MYERS	FL	33905
BORREGO PABLO ERNESTO + NELCYS	505 E 60 ST	HIALEAH	FL	33013
CARDONA CARLOS A	8111 NW 93RD TER	FORT LAUDERDALE	FL	33321
LINTHICUM MARGARET EST	6329 S NAVAJO DR	BARTONVILLE	IL	61607
KIM MIN YUNG	255 KENSINGTON WAY	ROYAL PLM BEACH	FL	33414
MICHEL JEAN +	3607 NANTUCKET CT	LAKE WORTH	FL	33463
KING MOLESA +	13501 SW 16TH CT	DAVIE	FL	33325
ENGLISH JOAN BARBARA + RUPERT	1380 NW 43RD TER APT 201	LAUDERHILL	FL	33313
RUNK MICHAEL + LISA	6371 CASTLEWOOD CIR	FORT MYERS	FL	33905
MANLEY ELIZABETH C EST	21691 SANTA ANA RD	LOS GATOS	CA	95033
ALFARO RENEIDA	24 CALLE PLAZA 1	ISABELA	PR	662
KEANE PETER + ANN	1291 NE 160TH ST	NORTH MIAMI BEACH	FL	33162
FELDT ALBERT J	905 S GATE RD	SHREVEPORT	LA	71105
BOSTICK WILLIAM + WANDA	407 WINDERMERE DR	LEHIGH ACRES	FL	33972
DELASSALAS SERGIO	17608 SW 11TH ST	PEMBROKE PINES	FL	33029
CAZEAU JEAN +	2505 49TH ST W	LEHIGH ACRES	FL	33971
CONLIFFE TERRY E TR	4010 RIVEROAKS CIR	LOUISVILLE	KY	40241
DAVIS WANDA	754 SCOUT CREEK TRL	HOOVER	AL	35244
WILLIAMS BEVERLY	7321 BALTIMORE BLVD	MIRAMAR	FL	33023
VIDAL TRINIDAD +	13553 SW 179TH ST	MIAMI	FL	33177
GORDON KENNETH	3377 NW 23RD ST	FORT LAUDERDALE	FL	33311
KEATES BARBARA	5761 BUCKINGHAM RD	FORT MYERS	FL	33905
KEATES BARBARA L	39 MILDRED DR	FORT MYERS	FL	33901
RUSSELL CONCLIN + WINSOME	5741 BUCKINGHAM RD	FORT MYERS	FL	33905
BROWN THOMAS R	5725 BUCKINGHAM RD	FORT MYERS	FL	33905
POVIA MARY ELLEN FLINT	5991 BUCKINGHAM ROAD	FORT MYERS	FL	33905
WU ZHI	27806 MICHIGAN ST	BONITA SPRINGS	FL	34135
POVIA MARY E 1/3	5991 BUCKINGHAM RD	FORT MYERS	FL	33905
TIITF STATE OF FLORIDA	3900 COMMONWEALTH BLVD	TALLAHASSEE	FL	32399
BALLARD CHARLES R + PATRICIA A	5500 DANA RD	FORT MYERS	FL	33905
HORTMAN CRAIG V CO-TR +	14301 RIVER RD	FORT MYERS	FL	33905
FLINT CHARLES W JR TR	6071 BUCKINGHAM RD	FORT MYERS	FL	33905
RUCK PHILLIP DANIEL + BEVERLY	14321 RIVER RD	FORT MYERS	FL	33905
FLINT CHARLES W JR + DEBRA M	14200 OAK HAMMOCK LN	FORT MYERS	FL	33905
RUCK PHILIP D + BEVERLY J	14321 RIVER ROAD	FORT MYERS	FL	33905
SMITH M MATTHEWS III	PO BOX 051033	TICE	FL	33905
POVIA MARY ELLEN PER REP	6071 BUCHINGHAM RD	FORT MYERS	FL	33905
RUCK PHILIP D + BEVERLY J	14321 RIVER ROAD	FORT MYERS	FL	33905
STEELE MATTHEW W	14341 ORANGE RIVER RD	FORT MYERS	FL	33905
NOBLE G N + SANDRA L	14291 ORANGE RIVER RD	FORT MYERS	FL	33905
POVIA MARY ELLEN PER REP	6071 BUCKINGHAM RD	FORT MYERS	FL	33905
POVIA MARY ELLEN PER REP	6071 BUCKINGHAM RD	FORT MYERS	FL	33905
POVIA MARY ELLEN FLINT	5991 BUCKINGHAM RD	FORT MYERS	FL	33905
FLINT CHARLES W EST	6071 BUCKINGHAM ROAD	FORT MYERS	FL	33905
HOPPER CHARLES T JR COTR+	14391 ORANGE RIVER RD	FORT MYERS	FL	33905
PARSONS DANA C + ALLYN D	14681 ORANGE RIVER RD	FORT MYERS	FL	33905
ANDREWS ROBERT B	14691 ORANGE RIVER RD	FORT MYERS	FL	33905
FLINT MINNIE LOUISE	14711 ORANGE RIVER RD	FORT MYERS	FL	33905
PARSONS DANA C + ALLYN D	14681 ORANGE RIVER RD	FORT MYERS	FL	33905
WINGET WILLIAM R + JANET C	11069 E WESLEY PL	AURORA	CO	80014
DEVICENTE JOSE EDUARDO +	20868 NW 3RD LN	HOLLYWOOD	FL	33029
HUGHES LEO P	1429 SW 28TH TER	CAPE CORAL	FL	33914
ALI MUHAMMAD	1623 SE 9TH TER	CAPE CORAL	FL	33990
DELACRUZ ENTERPRISES INC	322 GUNNERY RD S STE B	LEHIGH ACRES	FL	33971
DELACRUZ ENTERPRISES INC	322 GUNNERY RD S STE B	LEHIGH ACRES	FL	33971
ANDERSON WM T + MARGARET L	10037 LOCUST ST	GLENN DALE	MD	20769
KIRKPATRICK WILLIAM J JR	PO BOX 9371	GLENWOOD	FL	32722
GEORGE BARRY S	3889 APPLE VALLEY DR	HOWARD	OH	43028
MCCORD HOLLY M	17598 BOAT CLUB DR	FORT MYERS	FL	33908
GOKHALE SHRIPAD B + SHUBHADA S	9115 GUILFORD RD STE 100	COLUMBIA	MD	21046
BUISSON JOSEPH A + MARIE	1887 VAUXHALL ST NW	PALM BAY	FL	32907
MEADOR KIMBERLY	5337 TEAK WOOD DR	NAPLES	FL	34119
TAX FREE STRATEGIES LLC	12853 BANYAN CREEK DR	FORT MYERS	FL	33908
K HOVNANIAN FIRST HOMES LLC	10 HIGHWAY 35	RED BANK	NJ	7701
SCOTT THELMA R	9650 BOULDER ST	MIRAMAR	FL	33025
KEISLER RUBEN E + BRENDA D	3353 OLIVER LANCASTER BLVD	MALVERN	AR	72104
REEMS KENNETH	6094 136TH TER N	CLEARWATER	FL	33760
LEONARDO DAVID	77 COVE ST	SWANSEA	MA	2777
DOWELL ROBERT D + ANNA MAE	13104 CHAPEL HILLS DR	FREDERICKSBURG	VA	22407
BABCOCK NORMAN J JR	1253 ROSEWIND CIR	CASTLE ROCK	CO	80104
NGUYEN DUC	1611 CHARNITA CT	VIENNA	VA	22182
KARNES JOHN + CARMEN	14457 S 44TH ST	PHOENIX	AZ	85044
HEKTER LISA CHRISTINE	729 E LAS ANIMAS ST	COLORADO SPRINGS	CO	80903

MCDONALD DONALD P + ADELE	26 HARTFORD AVE	STATEN ISLAND	NY	10310
SANTORO A + FILOMENA	1945 W RIVER DR	PENNSAUKEN	NJ	8110
HENRY GEORGE MICHAEL	11 SPINNING WHEEL LN	TAMARAC	FL	33319
SUN PENINSULA	1395 BRICKELL AVE STE 660	MIAMI	FL	33131
CLARK TREVOR S	13281 SW 8TH ST	DAVIE	FL	33325
HERNANDEZ EUNISIS + VICTOR W/H	7502 ELAINE AVE N	LEHIGH ACRES	FL	33971
HABITAT FOR HUMANITY	1288 N TAMIAMI TRL	NORTH FORT MYERS	FL	33903
K HOVNANIAN FIRST HOMES LLC	10 HIGHWAY 35	RED BANK	NJ	7701
ROGERS COLEMAN +	1232 CARLENE AVE	FORT MYERS	FL	33901
HELLER ROBERTA TR	42-35 BELL BLVD 108	BAYSIDE	NY	11361
ALVAREZ ROBERT	341 E 52ND ST	HIALEAH	FL	33013
LABINE ARMOSE + CHERYL	204 S JACKSON	LOWELL	MI	49331
BANKS GERALD S + KELLY A	20 LANCASTER FARM RD	SALEM	NH	3079
SOLOMON RODNEY + COLLEEN J	5405 SKYLINE BLVD	CAPE CORAL	FL	33914
HELLER ROBERTA TR	42-35 BELL BLVD 108	BAYSIDE	NY	11361
COUNTS ISAAC J + MARLENE	9691 LAWHON LN	NORTH FORT MYERS	FL	33917
DANDRADE DENISE	432 E 116TH ST #4B	NEW YORK	NY	10029
COUNCELL B KEITH	11521 SHAWNEE RD	FORT MYERS	FL	33913
BROWN ROY + REGINA	5080 OBANNON RD	FORT MYERS	FL	33905
BROWN ROY + REGINA	5080 OBANNON RD	FORT MYERS	FL	33905
MACMILLAN ROBERT	220 PROSPECT HILL RD	WALTHAM	MA	2451
K HOVNANIAN FIRST HOMES LLC	10 HIGHWAY 35	RED BANK	NJ	7701
FRANCIS TYLER	PMB 237	232: CAPE CORAL	FL	33990
BIONCI JOSEPH G + LINDA	126 OAK RIDGE RD	CLIFTON	NJ	7013
TRAVIS WILLIAM RUSSELL	PO BOX 130042	TAMPA	FL	33681
MOSKOWITZ ISIDOR TR	2525 N STATE RD 7 #205	HOLLYWOOD	FL	33021
K HOVNANIAN FIRST HOMES LLC	10 HIGHWAY 35	RED BANK	NJ	7701
ADAMSON DERRICK + KATHLEEN	3340 NW 177TH TER	CAROL CITY	FL	33056
SWEARINGEN JOHN C	PO BOX 16621	WEST PALM BEACH	FL	33416
LUULY REALTY INVESTMENT INC	14561 DORY LN	FORT MYERS	FL	33908
NEWMAN CAROLYN	7318 BENT CREEK DR	TEMPERANCE	MI	48182
COORE TREVOR +	21 HEAVRIN CT	NOTTINGHAM	MD	21236
KARMAZIN BORIS + YEVGENIYA +	2 BIRCH DR	HEWLETT	NY	11557
AMOUDI AHMAD +	11508 E WHITTIER BLVD	WHITTIER	CA	90601
RK PROPERTIES LLC	11900 BISCAYNE BLVD STE 503	MIAMI	FL	33181
NGUYEN DUC	1611 CHARNITA COURT	VIENNA	VA	22182
RAIA ANGELINA	3329 WILLIS DR	BIRMINGHAM	AL	35243
PATEL KANTILAL	3558N RUNNING CEDAR TRL	HIGH POINT	NC	27265
GRIECO KAREN	829 SW 47TH TER APT 202	CAPE CORAL	FL	33914
NEWMAN HOLDINGS LLC	3850 NORTH 40TH AVE	HOLLYWOOD	FL	33021
NAVEA CYNTHIA V	16421 SW 64TH TERR	MIAMI	FL	33193
HAMAKER ALEXANDRA V	2041 MAPLEVIEW DR	BOUNTIFUL	UT	84010
AUSTIN JEFFREY C + DIANE	368 TIRRELL HILL RD	GOFFSTOWN	NH	3045
ADAMSON DERRICK + KATHLEEN	3340 NW 177TH TER	OPA LOCKA	FL	33056
DIONNE LEO V + LOIS E	3335 W WATER ST	PORT HURON	MI	48060
DALBERRY KAREN	4733 N PINE ISLAND RD	SUNRISE	FL	33351
BROWN CRAIG W TR	15281 TWELVE MILE RD	ROSEVILLE	MI	48066
STROZZIERI CHERYL + MARCO	961 HICKORY RIDGE DR	CHALFONT	PA	18914
FORCOS RALUCA	642 SW 106TH AVE	PEMBROKE PINES	FL	33025
HABITAT FOR HUMANITY	1288 N TAMIAMI TRL	NORTH FORT MYERS	FL	33903
JORDAN FINANCIAL LLP	480 S BEACH RD	HOBE SOUND	FL	33455
PARKER LEISURE HOLDINGS LLC	15521 BLACKHAWK DR	FORT MYERS	FL	33912
GARI ORALIA E + RUSVELT	6908 NW 169TH ST E	HIALEAH	FL	33015
BROWN ROY + REGINA	5080 OBANNON RD	FORT MYERS	FL	33905
MCILVAIN W R JR + BONNIE K	26564 CARPENTER ROAD	MILTON	DE	19968
HOERR JUANITA M	3848 LAUREL VALLEY BLVD	ZEPHYRHILLS	FL	33542
K HOVNANIAN FIRST HOMES LLC	10 HIGHWAY 35	RED BANK	NJ	7701
JONES DENNIS	17362 VALLYBROOK AVE	PORT CHARLOTTE	FL	33954
MATTHEWS DENISE A	PO BOX 782	AVONDALE	AZ	85323
MURCIA YUDENIA + VICTOR	2517 75TH ST W	LEHIGH ACRES	FL	33971
PINK SAMUEL T	11111 BISCAYNE BLVD #428	MIAMI	FL	33181
PINK SAMUEL T	11111 BISCAYNE BLVD #428	MIAMI	FL	33181
MANGIPUDI KONDALARAO	1243 NACHEZ TRACE APT C	MARIETTA	GA	30008
K HOVNANIAN FIRST HOMES LLC	10 HIGHWAY 35	RED BANK	NJ	7701
RICARDO RAUL E +	104 SE 45TH TER	CAPE CORAL	FL	33904
HABITAT FOR HUMANITY	1288 N TAMIAMI TRL	NORTH FORT MYERS	FL	33903
BARTON DANIEL	2176 W OAKLAND PARK BLVD	FORT LAUDERDALE	FL	33311
DUGGAN MARY HELEN	607 W MAYWOOD AVE	PEORIA	IL	61604
CRUZ JOSE LUIS + ELIZABETH	7980 NW 175TH ST	HIALEAH	FL	33015
TRAPP LAURENCE J SR	45 WESTWOOD TER	SPRINGFIELD	IL	62702
RETAJCZYK LAUREL J	13 SPRUCE RUN RD	CLINTON	NJ	8809
PINERO JUAN CARLOS +	2611 75TH ST W	LEHIGH ACRES	FL	33971
WALDRON ALBERTA	136 DOUGLAS ST NW	WARREN	OH	44483
ALLISON DEBORAH	PO BOX 246113	PEMBROKE PINES	FL	33024
HARRIS WESTON C + JACQUELINE A	801 N 70TH TER	HOLLYWOOD	FL	33024
PUENTES SERGIO	15709 NW 47TH AVE	OPA LOCKA	FL	33054
YOUR PRIME REALTOR CO	642 SW 106TH AVE UNIT 1514	PEMBROKE PINES	FL	33025
PREMIER PROPERTIES OF	4235 SE 20TH PL C505	CAPE CORAL	FL	33904
PREMIER PROPERTIES OF	4235 SE 20TH PL C505	CAPE CORAL	FL	33904
LARC INC	2570 HANSON ST	FORT MYERS	FL	33901
DREAMS REALTY INVESTMENT CORP	7220 SW 100TH CT	MIAMI	FL	33173
DELATORRE VIVIAN	17608 SW 28TH CT	MIRAMAR	FL	33029
VANWAGNER ROBERT	6040 LACOTA AVE	FORT MYERS	FL	33905
FARIAS MIGUEL JOSE	17360 NW 74TH AVE APT 101	HIALEAH	FL	33015
MACHADO HEINAN JR +	PO BOX 495	MAYAGUEZ	PR	681

GARCIA MADAY	6210 NW 199TH ST	HIALEAH	FL	33015
MORROW J D + ANNA	2824 PASO ROBLES DR	MODESTO	CA	95350
MORROW JAMES D + ANNA	2108 PRESIDIO AVE	MODESTO	CA	95355
HORNBERGER NORVIN D	7555 NW 19TH DR	PEMBROKE PINES	FL	33024
FRANZOSA ROBERT + M LOUISE	71 MOUNTAIN ASH DR	KINGSTON	MA	2364
FRANZOSA ROBERT + M LOUISE	71 MOUNTAIN ASH DR	KINGSTON	MA	2364
TAX FREE STRATEGIES LLC	12853 BANYAN CREEK DR	FORT MYERS	FL	33908
BOWMAN ROBERT L +	12441 MCGREGOR PALMS DR	FORT MYERS	FL	33908
SOTO-CRUZ JOSE +	2815 75TH ST W	LEHIGH ACRES	FL	33971
LUTHRIA NARESH	121 NE 1ST ST	MIAMI	FL	33132
SALAMEH EMAD +	2249 CLEVELAND AVE	FORT MYERS	FL	33901
J + B PROPERTY GROUP INC	3351 N 40TH ST	HOLLYWOOD	FL	33021
FABBRINI GLADYS CAROL	12 COMET CT	PALM COAST	FL	32137
K HOVNANIAN FIRST HOMES LLC	10 HIGHWAY 35	RED BANK	NJ	7701
KHAN ZULAIKA LYSTRA	240 SE 46TH ST	CAPE CORAL	FL	33904
KUSALBA MICHAEL + FLORENCE	401 FRANKLIN AVE	SOUTH PLAINFIELD	NJ	7080
LANDRAM MARTHA E	2660 KING OAK CIR	SAINT CLOUD	FL	34769
DALLARA MATHEW + JUDITH	1264 MONTE VISTA CT	MARTINEZ	CA	94553
MULHERN MILDRED M	342 N HAUCKSVILLE RD	HAMPSTEAD	MD	21074
CHRISTOFOR A	65 CEDAR ST	NORWALK	CT	6854
DELATORRE NORMA	3007 75TH ST W	LEHIGH ACRES	FL	33971
YSLAS LETICIA	3009 75TH ST W	LEHIGH ACRES	FL	33971
GOODSON PHILLIP E JR	178 BUCKSHIRE DR	HOLLAND	PA	18966
TAYLOR BONNIE L	8986 TERWILLIGERSRIDGE DR	CINCINNATI	OH	45249
PARHAM GEORGE R + DORIS B	6435 CABIN CREEK RD	HURLOCK	MD	21643
VALANTASIS NANCY	1425 NEWFOUND HARBOR DR	MERRITT ISLAND	FL	32952
PEDRAZA VIRGINIA	2504 74TH ST W	LEHIGH ACRES	FL	33971
OHARRAH ELAINE	411 GREENPORT DR	WEST CARROLLTON	OH	45449
KUCHARSKI THADDEUS + LORRAINE	25 W 49TH ST	BAYONNE	NJ	7002
ZAMBETIS SHIRLEY ANN	5340 LINGER PL	YOUNGSTOWN	OH	44514
SHOTKIN MICHAEL + IRENE	40599 PAISLEY CIR	NOVI	MI	48377
ROCHA TANIA G	10169 SERENE MEADOW DR N	BOCA RATON	FL	33428
ROSA JAMIE	8920 55TH AVE	ELMHURST	NY	11373
COLLINS LANCE W	2814 SW 47TH TER	CAPE CORAL	FL	33914
SIMONSON LEE + BRENDA	504 MORGAN DR	LEWISTON	NY	14092
GOODING TERRENCE NARESH	2750 NW44TH ST APT 505	OAKLAND PARK	FL	33309
EDUARDO NIZIO C	5899 VISTA LINDA LN	BOCA RATON	FL	33433
NAUS GARY R JR +	53495 MEADOW CREEK DR	NEW BALTIMORE	MI	48047
RENSI GARY W + RITA	9748 GROSSE ILE PKWY	GROSSE ILE	MI	48138
GUDVANGEN RYAN + LESLIE	2600 74TH ST W	LEHIGH ACRES	FL	33971
ENTREPRO RENTAL PROPERTY LLC	PO BOX 94120	MIAMI	FL	33194
COMMOSIOUNG MITZILENA	11231 SW 9TH CT	PEMBROKE PINES	FL	33025
GIBBONS MICHAEL J TR +	3131 PALMETTO CT	TRENTON	MI	48183
GIBBONS MICHAEL J TR +	3131 PALMETTO CT	TRENTON	MI	48183
HAMES PATRICK LEE 1/3 +	PO BOX 1229	KENAI	AK	99611
ECHEVARRIA BALBINO R	3845 SW 103RD AVE # C203	MIAMI	FL	33165
PARISI GWEN L	7617 WESTDALE DR	KNOXVILLE	TN	37909
LIPOWSKI ROBERT J	17 BRUCE LN	EAST NORTHPORT	NY	11731
REYES GEORGE E + IDALIA	8401 SW 149TH DR	MIAMI	FL	33158
KELLY H + LILLIAN	5381 TOWNLINE RD	LEWISTON	MI	49756
SQUEO NICHOLAS SERGIO	874 HOPKINS HILL RD	WEST GREENWICH	RI	2817
HANSROTE GREGORY C +	4225 MAGRUDER RD	KEVIL	KY	42053
WONG DAVID	2015 42ND AVE	SAN FRANCISCO	CA	94116
ABBATE MARY	2176 KIMBALL ST	BROOKLYN	NY	11234
THREE WOOD PROPERTIES LLC	11019 WINE PALM RD	FORT MYERS	FL	33912
BRANOVAN MELVIN	350 W GREEN TREE RD	MILWAUKEE	WI	53217
WOLLNER JOHN H	4 SYLVAN LN SE	CEDAR RAPIDS	IA	52403
LIMARDO JULIO SEGURA +	PO BOX 908	PONCE	PR	733
GILDE FLORENCE TR +	13455 SW 9TH CT APT J-101	PEMBROKE PINES	FL	33027
MARONDA HOMES INC OF FLORIDA	5902 BRECKENRIDGE PKWY UNIT B	TAMPA	FL	33610
AMERICAS FIRST HOME OF SW FL	4218 CLEVELAND AVE	FORT MYERS	FL	33901
TAX FREE STRATEGIES LLC	12853 BANYAN CREEK DR	FORT MYERS	FL	33908
LIVESAY JOE A + ANGIE	16521 SAN CARLOS BLVD STE D	FORT MYERS	FL	33908
GILLESPIE HERCILLIA	15470 SW 82ND LN APT 311	MIAMI	FL	33193
MURPHY SUSAN T	6181 STAFFORD DR	NORTH OLMSTED	OH	44070
MILLER ANTHONY A + STEPHANIE B	2195 WATERBURY RD	LAKEWOOD	OH	44107
WILSON TED J	1220 SW 142ND AVE	MIAMI	FL	33184
WILSON TED J	1220 SW 142ND AVE	MIAMI	FL	33184
ZIMMERMAN SHAUNDA	1715 NW 19TH ST	CAPE CORAL	FL	33993
AMOUDI AHMAD +	11508 WHITTIER BLVD	WHITTIER	CA	90601
GROSSKOPF HELGA A	500 N HAMLIN AV E	PARK RIDGE	IL	60068
VALENCIA RICARDO S	709 S 6TH ST	MONTEBELLO	CA	90640
CARRUBBA H D	4908 RANCHO BERNARDO WAY	LAS VEGAS	NV	89130
LUM BRENDA	PO BOX 83327	LOS ANGELES	CA	90083
BAPTISTE AMOS + CHRISTINE E	5968 TRIPHAMMER RD	LAKE WORTH	FL	33463
STEINMUELLER LINDA	2331 SW 15TH ST	DEERFIELD BEACH	FL	33442
CALLAHAN DAWN N + TIMOTHY	269 CAPTAIN THOMAS BLVD #2	WEST HAVEN	CT	6516
HARDEN CUSTOM BUILDING INC	12244 TREELINE AVE #3	FORT MYERS	FL	33913
DUSTE GLENDA B +	364 BUTTERCUP CT	SONOMA	CA	95476
STERLING TRUST COMPANY	6 HAMILTON CT	MOORESTOWN	NJ	8057
THOMPSON JEANETTE K	2841 SE PERU ST	PORT ST LUCIE	FL	34984
BETTS MARGARET E+	1607 FERNDALE PL	ANN ARBOR	MI	48104
PETERSEN CHARLES F	3355 SW 4TH ST	DEERFIELD BEACH	FL	33442
GORE JESSE	PO BOX 247	ABERDEEN	NC	28315
HAGANS JERRY CARLYLE	27735 PACHEA TRL	HEMET	CA	92544

TAVERNER CHARLES +	113 MOUNTAIN VIEW RD	HILLSBOROUGH	NJ	8844
AKHTAR MEENA	11434 149TH AVE	S OZONE PARK	NY	11420
JORDAN FINANCIAL LLP	480 S BEACH RD	HOBE SOUND	FL	33455
FRASCO GLADYS	109 N SANDERSON AVE	BARTONVILLE	IL	61607
K HOVNANIAN FIRST HOMES LLC	10 HIGHWAY 35	RED BANK	NJ	7701
ESSIS SALEM M	6220 CARLISLE PIKE	MECHANICSBURG	PA	17055
RODRIGUEZ RAFAEL +	13996 SW 155 ST	MIAMI	FL	33177
GILLEY ETHEL H +	116 CAMELOT DR	SLIDELL	LA	70460
GROTT RICHARD	11740 NW 33RD ST	SUNRISE	FL	33323
VEGA ALEXIS	1308 SW 29TH ST	CAPE CORAL	FL	33914
GORE DANIEL J	305 GORE TRRAILER RD	WHITEVILLE	NC	28472
ELROD-FLYNN LANNA	205 SE 46TH TER	CAPE CORAL	FL	33904
WATSON J L	PO BOX 88250 325	STEILACOOM	WA	98388
CLEVERING C E + BONNIE	4401 HUNTERS LODGE DR	ROUND ROCK	TX	78681
BOVELL BRENT C	3054 LAKE HILL CT	WALDORF	MD	20603
M GROFF ENTERPRISES INC	3009 21ST ST W	LEHIGH ACRES	FL	33971
AMERICAS FIRST HOME OF SW FL	4218 CLEVELAND AVE	FORT MYERS	FL	33901
BEACON HILL CONSTRUCTION LLC	3000 IMMOKALEE RD STE B	NAPLES	FL	34110
DL MAKI HOLDINGS LLC	10500 HAWKS TER	WEST PALM BEACH	FL	33412
FURLONG JAY	27 COIT LN	NORWICH	CT	6360
CONSTANTINE KAREN	5211 GREENBRIAR DR	FORT MYERS	FL	33919
BEACON HILL CONSTRUCTION LLC	3000 IMMOKALEE RD STE B	NAPLES	FL	34110
BERRY PIERRE-RENE	2260 SW 62ND AVE	MIRAMAR	FL	33023
BROWN LAUREN	4219 DON ORTEGA PL	LOS ANGELES	CA	90008
KODRICH CHERI L	4084 23RD ST	WYANDOTTE	MI	48192
STEVENS DOUGLAS C JR	9142 SHADOW GLEN WAY	FORT MYERS	FL	33913
ROQUE RONALDO S	6448 KENSINGTON AVE	RICHMOND	CA	94805
GRIFFIN DAVID L SR	2637 JANSON DR	CHESAPEAKE	VA	23321
APOLLION JEAN	420 SE 1ST AVE	DELRAY BEACH	FL	33444
PERSAUD SATYADEO +	86-13 139TH ST	BRIARWOOD	NY	11435
PERSAUD SATYADEO +	86-13 139TH ST	BRIARWOOD	NY	11435
WESP FLORENCE K	3504 KING WILLIAM DR	PO E OLNEY	MD	20830
THEUER OTTO S TR	PO BOX 158	FORT MYERS	FL	33902
SPORTELLI DOMENICK J JR	38 OLD BOONTON RD	DENVILLE	NJ	7834
COLLINS ANITA R	684 RIDGEWOOD HARBOR RD	WATERLOO	SC	29384
K HOVNANIAN FIRST HOMES LLC	10 HIGHWAY 35	RED BANK	NJ	7701
FREIRE FRANCISCO J +	16542 NW 83RD PL	MIAMI LAKES	FL	33016
K HOVNANIAN FIRST HOMES LLC	10 HIGHWAY 35	RED BANK	NJ	7701
HARRIS LOUIS	9193C SW 20TH ST	BOCA RATON	FL	33428
DTT INVESTMENT INC	4550 SW 2ND TERR	MIAMI	FL	33134
ECONOMOU THOMAS PAUL	8434 VAN BUREN CT	MUNSTER	IN	46321
PERSAUD SATYADEO +	86-13 139TH ST	BRIARWOOD	NY	11435
PERSAUD SATYADEO +	86-13 139TH ST	BRIARWOOD	NY	11435
HOBSTETTER NANCY S	10521 MASTERS DR	UNION	KY	41091
WIENER ROBERT M	6870 FINAMORE CIR	LAKE WORTH	FL	33467
AFFORDABLE LEHIGH BUILDERS INC	4484 SW 34TH ST	ORLANDO	FL	32811
BEACON HILL CONSTRUCTION LLC	3000 IMMOKALEE RD STE B	NAPLES	FL	34110
BEACON HILL CONSTRUCTION LLC	3000 IMMOKALEE RD STE B	NAPLES	FL	34110
BARRY RUTH ANN	6785 WINTON RD	CINCINNATI	OH	45224
JACKSON MICHAEL W	507 BURTS RD	YORKTOWN	VA	23692
JACKSON MICHAEL W	507 BURTS RD	YORKTOWN	VA	23692
PRANGER DOROTHY	1508 S WILLOW AVE	BROKEN ARROW	OK	74012
DISMUKE DAVID L + MARY C	45648 RIVERWOODS DR	MACOMB	MI	48044
SEEGOTT LARRY C + BARBARA	1165 SW 27TH ST	PALM CITY	FL	34990
COSTELLO TRUMAN J + SUSAN R	12670 NEW BRITTANY BLVD	STE FORT MYERS	FL	33907
CREATIVE FINANCING INC	PO BOX 970278	BOCA RATON	FL	33497
DIPAOLO ROCCO + ANTONIA	1004 HILLARD DR	CINCINNATI	OH	45238
MONTELL CHRIS A +	450 SHADOW CREEK DR	PALOS HEIGHTS	IL	60463
CORRION BRIAN	PO BOX 2174	BONITA SPRINGS	FL	34133
ROQUE RONALDO S + ANDREA M	6448 KENSINGTON AVE	RICHMOND	CA	94805
HOLLOWAY E L MSG	35 1-30-9172	56 V WEST SPRINGFIELD	MA	1089
YOUNG JAMES A SR + AGNES M	1041 N RUTLEDGE ST	SPRINGFIELD	IL	62702
BANGERT GARY +	6213 N CANFIELD	CHICAGO	IL	60631
HABITAT FOR HUMANITY	1288 N TAMIAMI TRL	NORTH FORT MYERS	FL	33903
K HOVNANIAN FIRST HOMES LLC	10 HIGHWAY 35	RED BANK	NJ	7701
BERING DOUGLAS F	9343 SHELTERING OAKS DR	BRIGHTON	MI	48114
EDDY CARL S + DONNA M	4820 LEVELY RD	RHODES	MI	48652
SULLIVAN JEROME M + MARRIANNA	64 JEFREELIND DR	ROCHESTER	NY	14616
BEST J F	2336 SOUTHWESTERN BLVD #202	WEST SENECA	NY	14224
BOWMAN OLIVER W + PEGGY A	1067 HIGHWAY P	O FALLON	MO	63366
NUNEZ MANUEL O +	1870 DE SOTO BLVD S	NAPLES	FL	34117
GLOYNE JAMES ALAN	16661 LOS GATOS DR	DELRAY BEACH	FL	33484
MARRERO MELISSA E	914 43RD ST	BROOKLYN	NY	11219
GRAHAM ELIZABETH +	703 ASHLEY LN	MURRYSVILLE	PA	15668
CHACON JAMIE	3465 LARGA AVE	LOS ANGELES	CA	90039
MICHALEC JAY ANDREW +ALEJANDRA	3625 WINKLER AVE EXT APT 215	FORT MYERS	FL	33916
CARDENAS SALOMON J +	580 11TH ST N	NAPLES	FL	34102
STRAHLA SHERMAN L	5303 W COUNTY LINE RD	GREENWOOD	IN	46142
RUSSELL BARBARA A	3408 VIA MONTANA WAY	HER NORTH FORT MYERS	FL	33917
CGW INVESTMENT CORP	5059 NW 86TH WAY	CORAL SPRINGS	FL	33067
NETTO JOHN F +	13491 SW 99TH TER	MIAMI	FL	33186
LEBEAU ELIZABETH M	24231 RED ROBIN DR	BONITA SPRINGS	FL	34135
LIVESAY JOE A + ANGIE	16521 SAN CARLOS BLVD STE D	FORT MYERS	FL	33908
DARIENZO ANTHONY + MARY +	7235 NW 7TH CT	MARGATE	FL	33063
VANDEGRIFT JAMES E TR +	S7428 HWY G	HILLPOINT	WI	53937

NG KEVIN K	6572 CAMDEN AVE	SAN JOSE	CA	95120
COLPEAN RANDALL I SR + KATHY R	5990 GARFIELD RD	SAGINAW	MI	48603
K HOVNANIAN FIRST HOMES LLC	10 HIGHWAY 35	RED BANK	NJ	7701
WHETSON DENNIS + KATHERINE	615 S RACE ST	DENVER	CO	80209
KEHRES RITA +	PO BOX 182	ELIZABETHVILLE	PA	17023
DUPUIS C G + JUDY L	12620 LINCOLN RD	BURT	MI	48417
LOPEZ MIGDALIA	5923 SW 3RD ST	MIAMI	FL	33144
GEMMELL KENNETH B	4020 NW 113TH AV	CORAL SPRINGS	FL	33065
MOORE SUSAN +	3562 WIND CAVE CT	PLEASANTON	CA	94588
SOSA ALINA	2220 SW 131ST PL	MIAMI	FL	33175
K HOVNANIAN FIRST HOMES LLC	10 HIGHWAY 35	RED BANK	NJ	7701
BATTIGA HOLLY D + DOUGLAS E	135 MAY HILL RD	MONSON	MA	1057
SOSA ALINA	2220 SW 131ST PL	MIAMI	FL	33175
COLGAIN HELEN V	9093 TROTTINRIDGE RD	CHASE CITY	VA	23924
ADAIR GENEVA	1263 OTTAWA DR	SOUTH LAKE TAHOE	CA	96150
WESTFALL ROBERT D ET AL	685 BENT CREEK RD	MARION	IA	52302
STURTEVANT BRUCE G + KATHLEEN	22 BRIARCLIFFE RD	FAIRHAVEN	MA	2719
LINDSEY J H III TR +	9 ONEIDA ST	OCEAN BEACH	NY	11770
HENRY DAVID	10 FARMINGTON RIDGE DR	FARMINGTON	CT	6032
CABALLERO JOSE L	14290 SW 41ST ST	MIRAMAR	FL	33027
OSULLIVAN CORNELIUS +	1400 HOMESTEAD RD N	LEHIGH ACRES	FL	33936
LONGO SALVATORE	1194 BAYVIEW WAY	WELLINGTON	FL	33414
DIAZ ALEJANDRA +	2640 12TH AVE NE	NAPLES	FL	34120
CKR PROPERTIES LLC	5260 S LANDINGS DR #1706	FORT MYERS	FL	33919
BLANCO JUAN +	PO BOX 43-1274	MIAMI	FL	33243
CALCINES FAUSTINO	466 W 44TH PL	HIALEAH	FL	33012
BLAIR WILLIAM A + AUDREY D	3301 20TH ST W	LEHIGH ACRES	FL	33971
MEIER T + IRIS	4616 HINSDALE ST	VIRGINIA BEACH	VA	23462
GOMEZ MIRTA +	3304 19TH ST W	LEHIGH ACRES	FL	33971
RIVES ANBELIO + ELSA	231 8TH ST NE	NAPLES	FL	34120
SUMILAT JAMES + LILLIAN TR	3053 PRADO LN	COLTON	CA	92324
RIVES ANBELIO + ELSA	231 8TH ST NE	NAPLES	FL	34120
YOUNG ROBERT H III	418 FARMHOUSE RD	DOWNINGTOWN	PA	19335
GRIGSBY MICHELLE A	3312 19TH ST W	LEHIGH ACRES	FL	33971
GIOVANAZZI DAVID L	3210 CATALPA ST	GARLAND	TX	75044
EAST SANDRA M	1400 RICHMOND CT	HIGH POINT	NC	27261
NOBLES ZELDA	3726 NORTHVIEW DR	JACKSON	MS	39206
CHOVANEC CHARLES + MARIE	180 STONE CHURCH RD	FINLEYVILLE	PA	15332
SIMPSON EARL +	4129 HEATH CIR N	WEST PALM BEACH	FL	33407
BOWLES PATRICK + ANGELINA	3018 16TH ST W	LEHIGH ACRES	FL	33971
BROMLEY WILLIAM V +	1168 LAKE SHORE PL	NAPLES	FL	34103
KNORR WALTER H	1103 FERRIS AVE	BERWICK	PA	18603
ALEMAN MANUEL RIOS	CALLE 6 H-2	VILL BAYAMON	PR	959
HOFFMAN ELSIE K	361 SE YARDLEY TER	PORT ST LUCIE	FL	34983
WAGOR THOMAS M + LORRAINE L	1414 JAMAICA ROAD	MARCO ISLAND	FL	34145
RASCOLL JACQUELINE +	1120 MERRITTS RD	FARMINGDALE	NY	11735
MARTINEZ ANGEL R + MIRIAM	2801 NE 183RD ST APT 217	NORTH MIAMI BEACH	FL	33160
PHAM THI	19304 83RD PL W	EDMONDS	WA	98026
PARDEY ROBERTO + ROSARIO	9951 SW 154TH AVE	MIAMI	FL	33196
GUERRA OSWALDO +	77 GABLES BLVD	WESTON	FL	33326
GIVENS JAMES SR	2605 16TH ST W	LEHIGH ACRES	FL	33971
BOZA YUMEY +	2607 16TH ST W	LEHIGH ACRES	FL	33971
MURPHY MICHAEL E + LEAH C	2609 16TH ST W	LEHIGH ACRES	FL	33971
BLANCO JUAN +	PO BOX 43-1274	MIAMI	FL	33243
BACIA LUCY +	181 STIRLING RD	WATCHUNG	NJ	7069
KUBIK DOUGLAS A + LESLEY A	12401 CANNON LN	FORT MYERS	FL	33912
GUTIERREZ JOSE LUIS + CARMEN	344 W 42ND ST	HIALEAH	FL	33012
SIMMS TYRONE +	11923 NE EUGENE ST	PORTLAND	OR	97220
KERR HELET	155-116 134 AVE	SPRINGFIELD GARDENS	NY	11413
LEMPKE ROBERT +	2512 QUEEN DR	LEHIGH ACRES	FL	33971
PATRIZI THELMA J	2606 RENA LN	LEHIGH ACRES	FL	33971
FRANKLIN FALLS MILL LLC	349 CENTRAL ST	FRANKLIN	NH	3235
MULLINS JEREMIAH SR + JANNIS	2509 PAULA AVE N	LEHIGH ACRES	FL	33971
YU-CHUN WANG +	220 TAVESTOCK LOOP	WINTER SPRINGS	FL	32708
M T LOTZ INC	1550 CARSON ST	FORT MYERS	FL	33901
MW JOHNSON CONSTRUCTION OF FL	17645 JUNIPER PATH #100	LAKEVILLE	MN	55044
TANO VIRGELIO +	2504 41ST ST W	LEHIGH ACRES	FL	33971
AVERDICK JOAN L + WILLIAM R	2686 PINEVIEW DR	VILLA HILLS	KY	41017
A + C INVESTMENT PROPERTIES	8240 W 18TH LN DR	HIALEAH	FL	33014
EDDLEMON LOYAS U +	743 WILEY NEELEY RD	TROY	TN	38260
WOLF GARY L 1/2 +	1131 FAIRFIELD AV	BROOKVILLE	IN	47012
CORSO JOANNE 1/6 +	6164 STERLING AVE	MAYS LANDING	NJ	8330
JUNCO ONEL	3760 W 9TH WAY	HIALEAH	FL	33012
WOLF GARY L 1/2 +	1131 FAIRFIELD AV	BROOKVILLE	IN	47012
MALONE GEORGE F	1505 FRANKLIN AVE	PORTSMOUTH	OH	45662
TACKETT GLENMORE + VIVIAN	PO BOX 546	OLIVE HILL	KY	41164
DEMPSEY J FREDRICK + RHEA B	7013 DECLARATION ST	WATAUGA	TX	76148
RUCKER BRENDA PER REP	216 SHORELINE DR	SHELBYVILLE	KY	40065
RUCKER BRENDA PER REP	216 SHORELINE DR	SHELBYVILLE	KY	40065
REPAN NICK + SOPHIA TR	1412 SE 40TH ST #2	CAPE CORAL	FL	33904
BLANCO NEIDAD	160 HEATHER GROVE LN	NAPLES	FL	34113
BORGES YOSMERI	3912 11ST ST	LEHIGH ACRES	FL	33971
BRIMM MELVIN +	2780 S OAKLAND FOREST DR	#13(OAKLAND PARK	FL	33309
JMP III LAND CAPITAL LLC	437 BOYLSTON ST FL 4	BOSTON	MA	2116
MUNZERT KEITH	5007 SW 25TH CT	CAPE CORAL	FL	33914

RODRIGUEZ J JESUS	11330 HUNTIN RD	BONITA SPRINGS	FL	34135
LEVESQUE GUY + VALLI	156 WHITEHORN DR	MIAMI SPRINGS	FL	33166
BARNETT JUNIOR + JUANITA E	15401 DEW DROP RD	WALDRON	AR	72958
PEREZ BETTY	1330 19TH ST SW	NAPLES	FL	34117
GAINES LYMON JR	4596 OAKVIEW CT	LIBERTY TWP	OH	45011
PORTELL MANUEL LEON +	501 S ROYAL POINCIANA BLVD #7	MIAMI	FL	33166
OJEDA INVESTMENTS LLC	PO BOX 653 626	MIAMI	FL	33265
OSULLIVAN CORNELIUS +	1400 HOMESTEAD RD N	LEHIGH ACRES	FL	33936
MADDOX EDGAR G + MARGARET E	PO BOX 192	SARGENT	GA	30275
SWEARINGEN JOHN C	PO BOX 16621	WEST PALM BEACH	FL	33416
CARMACK DEBORAH L	6007 FORDS LAKE CT	ACWORTH	GA	30101
DUPONT BUILDERS INC	13670 METROPOLIS WAY	FORT MYERS	FL	33912
LEWIN EVERARD + JANICE	510 NW 30TH TER	FORT LAUDERDALE	FL	33311
AMBERCROMBIE MARY BLEICH TR	PO BOX 1267	DADE CITY	FL	33526
DOLCE WILFRID + MARIE	5287 CONFEDERATE DR	NAPLES	FL	34113
ELLIS ALBERT + MARY S	535 2ND ST	FREMONT	OH	43420
PISCO-NIETO JESSENIA A	5121 AVALON DR	CAPE CORAL	FL	33904
MUSTAZZA JOSEPH + TERESA	1830 LURTING AVE	BRONX	NY	10461
ELLYSON DONALD W +	3018 17TH ST W	LEHIGH ACRES	FL	33971
ALBERTO NORBERTO + LISET	290 18TH ST NE	NAPLES	FL	34120
RANGEL ROBERT E + FABIOLA E	915 SW 102ND TER	PEMBROKE PINES	FL	33025
SCHOLZ STEVEN R + ANITA D	2105 CONSTITUTION DR	PORT ST JOE	FL	32456
BAKER COLBY + DEBORAH	52044 N LAKESHORE DR	GRANGER	IN	46530
CHERNESKY JOHN + FEROL	10263 BOBWHITE DR	BACONTON	GA	31716
TROFIN DORIN	PO BOX 7323	FORT MYERS	FL	33911
DUTTON FRANK W III + NANCY	6124 LONGWOOD AVE	MAYS LANDING	NJ	8330
PALERMO KAREN	23 STEVENS LN	MARTINSVILLE	NJ	8836
ADAM LAND INVESTMENTS LLC	308 E 72ND ST #9D	NEW YORK	NY	10021
GUSAR EVAN	17281 KNIGHT DR	FORT MYERS	FL	33912
ERIKSMOEN JOHN P	32492 VIA MENTONE	MONARCH BEACH	CA	92629
HAYMES EUGENE	2322 LYNDHURST RD	WAYNESBORO	VA	22980
NGUYEN TIEN + THUYET	19145 DEER RUN BLVD	LOXAHATCHEE	FL	33470
NGUYEN TIEN + THUYET	19145 DEER RUN BLVD	LOXAHATCHEE	FL	33470
NGUYEN TIEN + THUYET	19145 DEER RUN BLVD	LOXAHATCHEE	FL	33470
POOLE ANNAMARIE	146 PANGBORN BLVD	HAGERSTOWN	MD	21740
RISINGER MARY ANN	105 BUCK CORLEY RD	LEXINGTON	SC	29073
MOTARD ANITA E	3811 ELFLAND CIR	DALLAS	TX	75229
VIDAL FRANCISCO	2711 20TH ST W	LEHIGH ACRES	FL	33971
WHITE RORY + JOANNE	236 PEARL AVE	TAVERNIER	FL	33070
LAWSON PAMELA F	2530 CHARLESTON PARK DR	ALVA	FL	33920
HOLDER BRIAN D	PO BOX 1021	LOXAHATCHEE	FL	33470
FARQUHARSON MARVA R +	4841 NW 22ND CT #200	LAUDERHILL	FL	33313
VONDERHAAR F JR + SHIRLEY	6106 W CROWCHIEF CT	SPOKANE	WA	99208
CORISIS FLORINE M	4823 WELDWOOD LN	SYLVANIA	OH	43560
HOLMES GERALD + LINDA	12626 78TH PL N	WEST PALM BEACH	FL	33412
GRAY ENA ELIZABETH +	3090 HOLIDAY SPRINGS BLVD #211	MARGATE	FL	33063
TRIANA YAMILET	2167 GROVE AVE	NAPLES	FL	34120
TALBOT HARRY M TR	942 S DRIVE TER APT D	DELRAY BEACH	FL	33445
CLARK DAVID L + CAROL	9260 SHADY LANE	BLUE ROCK	OH	43720
CERRITOS DAYSI M	10399 WOOD IBIS AVE	BONITA SPRINGS	FL	34135
LOMBARDO TOMAS	14360 LAKE CANDLEWOOD CT	MIAMI LAKES	FL	33014
MARCHEWKA RICHARD M +	1260 MIRACLE LN	FORT MYERS	FL	33901
MULLINGS GLORIA +	4391 NW 80TH AVE APT A	CORAL SPRINGS	FL	33065
ANGELS RONALD J + MARLA J	PO BOX 128	LEHIGH ACRES	FL	33970
GIL HECTOR F +	7440 NW 8TH CT	PLANTATION	FL	33317
CHURCHMAN HELEN ANN	3003 20TH ST W	LEHIGH ACRES	FL	33971
SMITH KYLA D +	13400 STIRLING RD	FORT LAUDERDALE	FL	33330
HALL NED A + HELEN J	118 DILLER RD	NEW CUMBERLAND	PA	17070
WIGAL ETTA M	1067 WILSON AVE SW	CALABASH	NC	28467
ALTOBELLI JUDITH ANN +	909 W WILLOW LN	MT PROSPECT	IL	60056
ALTOBELLI JUDITH ANN +	909 W WILLOW LN	MT PROSPECT	IL	60056
MARINELLI G B	PSC 103 BOX 4787	APO	AE	9603
ENGLER RONALD P + GOLDIE M	593 PINE DR	PASADENA	MD	21122
DULEK JANICE	20600 HOLIDAY DR LOT 201	ESTERO	FL	33928
DELEON BARBARA E	14775 SW 70TH TER	MIAMI	FL	33193
INTERIANO SANTOS	5102 LEE ST	LEHIGH ACRES	FL	33971
CALLEA GAETNO J +	17567 BRICKSTONE LOOP	FORT MYERS	FL	33912
GRIFFITH ALLAN T	2100 MCGREGOR BLVD	FORT MYERS	FL	33901
YELVINGTON JOHN E + DOLORES J	11941 BLASINGIM RD	FORT MYERS	FL	33912
GRACE JAMES ANTHONY	7115 LAKER CT #215	FORT MYERS	FL	33907
ALVAREZ ROSA M +	3112 19TH ST W	LEHIGH ACRES	FL	33971
WAKEM PETER S JR + MANDY R	3200 19TH ST W	LEHIGH ACRES	FL	33971
HEITIN ABRAHAM + CHERYL S TR	1 PRINCE WAY	SHARON	MA	2067
REID MICHELLE 1/3 +	PO BOX 332	DANIA	FL	33004
HERNANDEZ YILIAN	5693 SW 148TH PL	MIAMI	FL	33193
DURANT LISA I	142 COACHLIGHT CT	SANFORD	FL	32773
DEUTSCHE BANK NATL TRUST CO TR	3476 STATEVIEW BLVD	FORT MILL	SC	29715
GIONFRIDDO PAUL S + EVELYN L/E	2512 QUEEN DR	LEHIGH ACRES	FL	33971
KINGS OF KINGS CONSTRUCTION	12200 CANNON LN	FORT MYERS	FL	33912
DIAZ MANUEL	2254 48TH ST SW	NAPLES	FL	34116
NORFLEET HERMAN L SR + EMILY F	107 DUTCHESS CT	KILL DEVIL HILLS	NC	27948
FERENCE ROSEMARY +	901 NE 72ND TERR	MIAMI	FL	33138
FERENCE ROSEMARY +	901 NE 72ND TERR	MIAMI	FL	33138
CKR PROPERTIES LLC	5260 S LANDINGS DR #1706	FORT MYERS	FL	33919
POWELL RUPERT C +	812 EUCLID AV	LEHIGH ACRES	FL	33936

ZOUR EUGENE W + DOLORES	450 MIDWAY CT	UPLAND	CA	91784
KEDROE VICTOR +	2180 NW 32ND TER	LAUDERDALE LAKES	FL	33311
DEATES ANNETTE M	3422 31ST ST W	LEHIGH ACRES	FL	33971
KVG PROPERTIES INC	11900 BICAYNE BLVD STE 503	MIAMI	FL	33181
DAUGUSTA VINCENT JR + MARYANN	7330 SOUNDVIEW AVE	SOUTHOLD	NY	11971
DAUGUSTA VINCENT R JR +	7330 SONDVIEW AVE	SOUTHOLD	NY	11971
TAYLOR HENRY U	8501 S SPRINGFIELD AVE	CHICAGO	IL	60652
SCHWING MICHELLE +	671 27TH ST SW	NAPLES	FL	34117
ABEL LOVETTA M	2809 W 70TH ST	DAVENPORT	IA	52806
DAUGUSTA VINCENT R JR+ MARYANN	7330 SOUNDVIEW AVE	SOUTHOLD	NY	11971
LICHTMAN LORI	11370 SW 112 TERR	MIAMI	FL	33176
CLARKE JENNIVIE +	2161 SW 148TH AVE	MIRAMAR	FL	33027
ARROYO EMANUEL +	2833 AMBERWOOD LN	NAPLES	FL	34120
OLIN CURTIS +	28040 DOVEWOOD CT APT 303	BONITA SPRINGS	FL	34135
ROACH TOBI JO	14265 ORANGE BLOSSOM TR	FISHERS	IN	46038
MARTINEZ JOHN + NORMA	14386 SW 166TH TER	MIAMI	FL	33177
EAST COUNTY WATER CONTROL DIST	601 EAST COUNTY LN	LEHIGH ACRES	FL	33936
CURRIE E G + LEONORA V	105 AUBURN ST	BROCKTON	MA	2302
PETERS JAMES A + BARBARA C	315 SPRING DR	HUDDLESTON	VA	24104
SINKUS THOMAS ET AL 1/3 INT EA	744 SPRING DR	NORTHVILLE	MI	48167
RITZHAUPT EDW D + MABEL	21437 NE 50TH ST	REDMOND	WA	98053
AILANT JAMES R	1303 SUNRISE DR	NORTH FORT MYERS	FL	33917
BEAUTIFUL HOMES REMODELING INC	3102 HOLLYWOOD BLVD	HOLLYWOOD	FL	33021
ROBINSON RUSSELL	13 DANBURY RD	NEW MILFORD	CT	6776
ST PIERRE MICHAEL R + GLORIA	5800 N TSALA APOPKA DR	HERNANDO	FL	34442
WAGNER PHILIP P +	14830 41ST AVE NORTH	PLYMOUTH	MN	55446
FILIPPONE MATTHEW L	575 EAST LAKE RD	PENN YAN	NY	14527
BRENNAN CORP	5580 8TH ST W	LEHIGH ACRES	FL	33971
FLINN RICHARD C	3013 LAKEWOOD RD	GLEN ALLEN	VA	23060
BLANCHARD PEPITZ +	248 GARDEN ST	WESTBURY	NY	11590
PERNA ROBERT J +	3810 NE 13TH TER	POMPANO BEACH	FL	33062
ALMANZA ROSA MARIA +	2123 S WESLEY	BERWYN	IL	60402
EAST COUNTY WATER CONTROL DIST	601 EAST COUNTY LN	LEHIGH ACRES	FL	33936
LEBRUN JEAN E +	2800 31ST ST W	LEHIGH ACRES	FL	33971
CARRILLO GUADALUPE	3418 3RD ST W	LEHIGH ACRES	FL	33971
PIPER VICTOR	7601 BILTMORE BLVD	MIRAMAR	FL	33023
JEWELL ANN L +	5760 MACAW PL	LAKELAND	FL	33809
STEVEN CORPORATION OF NAPLES	5580 8TH ST W STE 6 + 7	LEHIGH ACRES	FL	33971
BEAUVAIS RONY + DANELLA	2810 31ST ST W	LEHIGH ACRES	FL	33971
LEE COUNTY	PO BOX 398	FORT MYERS	FL	33902
K HOVNANIAN FIRST HOMES LLC	10 HIGHWAY 35	RED BANK	NJ	7701
ALLEN RONALD ET AL 1/4 INT EA	37160 N RT 59	LAKE VILLA	IL	60046
LEHIGH ACRES LOT OWNERS ASSN	PO BOX 1590	NEW SMYRNA BEACH	FL	32170
LAKE MARY K	200 LAKEVIEW CT	MARYSVILLE	OH	43040
TARPLEY SUSAN+	2026 CENTER AVE	NORTHBROOK	IL	60062
HINDERMAN CARMEN L	5951 PINEWOOD LN	MINNETONKA	MN	55345
MILLER PROFESSIONAL	412 NW 38TH PL	CAPE CORAL	FL	33993
LUSSIER JAMES P	PO BOX 71	MERRIMAC	MA	1860
WHITE WILLIAM C	427 S JAMES ST	CARTHAGE	NY	13619
POTTER CHERRY	24508 79TH AVE	MYAKKA CITY	FL	34251
SAWYER PAMALA S +	2029 ROYER ST	COLORADO SPRINGS	CO	80907
MOBUS WILBUR + DOROTHY	8 MOBUS LN	WARREN	NJ	7059
BACIA CHRISSY	181 STIRLING RD	WATCHUNG	NJ	7069
OLSEN RONALD T +	1507 ELAINE AVE N	LEHIGH ACRES	FL	33971
MCCORMICK ROY STEVEN	1412 FLORA AVE N	LEHIGH ACRES	FL	33971
SCHREIBER CHARLES H + ELSIE M	18254 DEJONG LN	LANSING	IL	60438
SCHREIBER C H + ELSIE M	18254 DEJONG LN	LANSING	IL	60438
BAUMANN LOUIS V +	993 DEPAUW DR	FAIRFIELD	OH	45014
ARCE A R + BEVERLY A	23174 PLEASANT VALLEY RD	CREAL SPRINGS	IL	62922
GENTHNER MARC J	17 SUKINNOW PL	NANTUCKET	MA	2554
WRONA EDWARD J	6046 WEST PETERSON	CHICAGO	IL	60646
WRONA EDWARD J	6046 WEST PETERSON	CHICAGO	IL	60646
J J I INVESTMENTS LLC	2818 S 34TH ST	OMAHA	NE	68105
SCHRIEFER GEORGE J	6075 PARK BLVD STE A	PINELLAS PARK	FL	33781
KENNERKNECHT JOSEPH L	1443 WEST 36TH ST	ERIE	PA	16508
NEXUS CAPITAL PROPERTIES LLC	PO BOX 60412	FORT MYERS	FL	33906
SAADA ABE	2025 TYLER ST	HOLLYWOOD	FL	33020
RICE MARK F + ANNA	PO BOX 526	SALYERSVILLE	KY	41465
NUNEZ GALO +	14023 SW 147TH CT	MIAMI	FL	33196
CORDOVA REYNALDO ESTRADA +	3311 18TH ST W	LEHIGH ACRES	FL	33971
GUZMAN NORIAN	6515 W 26TH DR BLDG 38 APT 13	HIALEAH	FL	33016
RODRIGUEZ RAUL JR + MAYRA	2130 SW 76TH CT	MIAMI	FL	33135
ELIZALDE ELEAZAR	3317 18TH ST W	LEHIGH ACRES	FL	33971
MEYER HERMAN F +	312 WYNN WOOD CIR	CAMDEN	DE	19934
HABITAT FOR HUMANITY	1288 N TAMIAMI TRL	NORTH FORT MYERS	FL	33903
PIERSON JOHN + PATRICIA	18470 HUNTERS GLEN RD	FORT MYERS	FL	33917
WIGGINS L M + MYRNA J	6535 LANGSTON RD	TIMMONSVILLE	SC	29161
CIANA INC	5580 8TH ST W STE 6 + 7	LEHIGH ACRES	FL	33971
CIANA INC	5580 8TH ST W STE 6 + 7	LEHIGH ACRES	FL	33971
LEE COUNTY	PO BOX 398	FORT MYERS	FL	33902
FLORDIAN GULF COAST HOMES INC	26530 MILLARD WAY	PUNTA GORDA	FL	33950
STOUGH LARRY R + DEBRA	2210 GLEN ABBEY	JEFFERSONVILLE	IN	47130
CINDRIC MILIVOJ + STEFANIJA M	5689 W GOODMAN ST	CHICAGO	IL	60630
LORYNOWICZ ANN M	919 BALTIMORE AVE	ELSM WILMINGTON	DE	19805
ZAGAROLO NICOLA L + STEPHANIE	1005 SE 11TH AVE	DEERFIELD BEACH	FL	33441

KELLY-FOWLER REAL ESTATE LLC	5021 W LAUREL ST STE 200	TAMPA	FL	33607
MCKINNEY MARK T + HELEN M	43473 N LAKE AVE	ANTIOCH	IL	60002
PARK AVENUE INVESTMENTS INC	16766 SW 8TH ST	PEMBROKE PINES	FL	33027
MORRISSEY ELIZABETH	321 STOCKTON RD	UNION	NJ	7083
HAMEED SHAHZAD + MALYA	5 VIOLA AVE	CLIFTON	NJ	7011
BUONERBA RALPH P	761 HARRELL AVE	WOODBRIDGE	NJ	7095
CAPITAL INTERNATIONAL INC	395 ALBAMBRA CIR	CORAL GABLES	FL	33134
ARANGO LEONARDO J + MAYERLING	324 WILLOW LOOP	CIBOLO	TX	78108
NAVARRO DULCE E	1681 GOLDEN GATE BLVD W	NAPLES	FL	34120
CARPENTRY PLUS GENERAL	822 SUPERIOR ST	FORT MYERS	FL	33916
BROWN PURNELL L +	PO BOX 121264	WEST MELBOURNE	FL	32912
PELIWO DORIS J	260 EDGEWATER DR	SEVIERVILLE	TN	37862
ERNST FRANKLIN C + JUNE L	3106 SW 26TH CT	CAPE CORAL	FL	33914
DEAN ALAN C	5142 19TH CT SW	NAPLES	FL	34116
ROSA E M ET AL	7869 HAWTHORNE DR	LIVERPOOL	NY	13090
TOSTA ROSANA CAMPOS	433 CORBEL DR	NAPLES	FL	34110
TROPICAL GIFTS OF SW FL INC	17320 CALOOSA TRRACE CIR	FORT MYERS	FL	33912
RICE JAMES C	12860 SUTPHIN CT	FORT MYERS	FL	33919
ESCALONA YANET + LIERANDY	2919 26TH ST W	LEHIGH ACRES	FL	33971
SIMBALIA JOHN G + MARGARET	84 MALVERNON ST	EAST LIVERPOOL	OH	43920
MW JOHNSON CONSTRUCTION OF FL	17645 JUNIPER PATH #100	LAKEVILLE	MN	55044
CHAPMAN NATHAN ALFORD +	1021 REDGATE AVE	NORFOLK	VA	23507
CHAMBERS LINSFORD LOUIS + JOAN	2826 NW 63RD AVE	SUNRISE	FL	33313
ATALA FULVIO	4041 NW 28TH ST	MIAMI	FL	33142
K HOVNANIAN FIRST HOMES LLC	10 HIGHWAY 35	RED BANK	NJ	7701
SMITH LAYTON J 1/3 INT +	1820 TERRY RD	JACKSON	MS	39204
FUERTE ARTURO + MARIA	8700 SW 97TH TER	MIAMI	FL	33175
FUERTE MARIA + ARTURO	8700 SW 97TH TER	MIAMI	FL	33175
BOYCE KRISTINE	105 GLEN ELLEN DR	MANKATO	MN	56001
FONSECA MARCOS V	1707 UNICE AVE N	LEHIGH ACRES	FL	33971
TIMSON ROBERT A + LINDA	3217 18TH ST W	LEHIGH ACRES	FL	33971
RODRIGUEZ AMANDA	1800 SUNNILAND BLVD	LEHIGH ACRES	FL	33971
TIMSON ROBERT A + LINDA	3217 18TH ST W	LEHIGH ACRES	FL	33971
GONZALEZ RAUL	7984 NW 186TH TER	HIALEAH	FL	33015
DELFINO VIRGINIA	2774 E LIVINGSTON AVE	COLUMBUS	OH	43209
FEUDA MICHAEL	203 E ATLANTIC AV	AUDUBON	NJ	8106
BARRY DEAN +	7217 NW 77TH ST	TAMARAC	FL	33321
FORBES MAUREEN E	12042 SW 5TH CT	HOLLYWOOD	FL	33025
GIGLIOTTI GRANT +	1713 SE 9TH TER	CAPE CORAL	FL	33990
CROSSWINDS DEVELOPMENT GRP LLC	3949 EVANS AVE STE 301B	FORT MYERS	FL	33901
AMARAL JOHN A +	763 COUNTY ST	ATTLEBORO	MA	2703
HURTADO AYMEE	6501 SW 136TH CT	MIAMI	FL	33183
MATHEWS ED	2201 DANIEL AVE N	LEHIGH ACRES	FL	33971
CUESTA DANIEL + ANN MARIA	3800 SW 129TH AVE	MIAMI	FL	33175
COLVIN WILLIAM FRANK +	1543 SAWTELLE BLVD	LOS ANGELES	CA	90025
YOUNG FRED C + JANET	6131 MILL CREEK BLVD	YOUNGSTOWN	OH	44512
MW JOHNSON CONSTRUCTION OF FL	17645 JUNIPER PATH #100	LAKEVILLE	MN	55044
CALUMET FLORIDA INC	PO BOX 870849	MESQUITE	TX	75187
SIMMONS ROBERT L	3407 18TH ST W	LEHIGH ACRES	FL	33971
CALUMET FLORIDA INC	PO BOX 870849	MESQUITE	TX	75187
CALUMET FLORIDA INC	PO BOX 870849	MESQUITE	TX	75187
GOODWIN CONSTRUCTION CORP	4406 SE 16TH PL #103	CAPE CORAL	FL	33904
CALUMET FLORIDA INC	PO BOX 870849	MESQUITE	TX	75187
CAPE CORAL AMERICAN LAND INC	8140 NW 155TH ST #201	MIAMI LAKES	FL	33016
BUCKEYE GROUP VENTURES LLC	362 RUE MARSEILLE	DAYTON	OH	45429
CALUMET FLORIDA INC	PO BOX 870849	MESQUITE	TX	75187
GAMM CHARLES W + STEPHANIE	43 NEZ PERCE CT	O FALLON	MO	63366
CALUMET FLORIDA INC	PO BOX 870849	MESQUITE	TX	75187
ADAMS HOMES OF NW FLORIDA INC	3000 GULF BREEZE PKWY #229	GULF BREEZE	FL	32563
SEVER CHRISTOPHER P + LUZ L	3415 18TH ST W	LEHIGH ACRES	FL	33971
VINTAGE HOME BUILDERS INC	5569 NW 107TH AVE	PARKLAND	FL	33076
BRETTWESTON CORP	5580 8TH ST W STE 6 + 7	LEHIGH ACRES	FL	33971
BRETTWESTON CORP	5580 8TH ST W STE 6 + 7	LEHIGH ACRES	FL	33971
HOUK JOHN D + DONNA L	3208-17TH ST W	LEHIGH ACRES	FL	33971
THORN JAMES	3570 BARTRAN CT	TALLAHASSEE	FL	32309
SNYDER FRANCES	11212 CROOKED RIVER CT	CLERMONT	FL	34711
SWEARINGEN JOHN C + SHELLEY	PO BOX 16621	WEST PALM BEACH	FL	33416
PILLER R +	1064 IDLE OAK RUN	DIXON	IL	61021
BENITEZ YOANDRY	19442 NW 59TH PL	HIALEAH	FL	33015
HABITAT FOR HUMANITY	1288 N TAMIAMI TRL	NORTH FORT MYERS	FL	33903
BOWMAN KURT	71321 DAWN DR	UNION	MI	49130
CKR PROPERTIES LLC	5260 S LANDINGS DR #1706	FORT MYERS	FL	33919
AVELLO VLADIMIR +	11290 NW 61ST ST	MIAMI	FL	33178
WILLIAMS MERVEENE D +	2684 MAGASTINE LN	OCOEE	FL	34761
CAPITAL INTERNATIONAL INC	395 ALBAMBRA CIR	CORAL GABLES	FL	33134
JOPROPERTIES LLC	18115 35TH AVE N	PLYMOUTH	MN	55447
JORDAN FINANCIAL LLP	480 S BEACH RD	HOBE SOUND	FL	33455
VRANJICAN LINDA SAETHER +	1537 INVENTORS CT	FORT MYERS	FL	33901
JONES SHAMUS	11021 MILL CREEK WAY APT 808	FORT MYERS	FL	33913
ALVARODIAZ IRENE	6520 WEST 11TH LANE	HIALEAH	FL	33012
BROWN L P + ELSIE	226 MARK AVE	MARIETTA	GA	30066
CHIU DAVID	84 BENTWOOD DR	WESTAMPTON	NJ	8060
HAGEN JOHN T +	6051 LAUREL AVE	GOLDEN VALLEY	MN	55416
CKR PROPERTIES LLC	5260 S LANDINGS DR #1706	FORT MYERS	FL	33919
SALAMEH SUSAN E	1808 SW 18TH TER	CAPE CORAL	FL	33991

RODRIGUEZ MILADIS	806 27TH ST APT 2	UNION CITY	NJ	7087
ADAMS HOMES OF NW FLORIDA INC	3000 GULF BREEZE PKWY #229	GULF BREEZE	FL	32563
JEAN-SIMON DESILIA +	5200 NW 19TH ST #1	FORT LAUDERDALE	FL	33314
MURPHY MARY L	109 ROSE HILL RD	RICHMOND	VA	23229
SIMMONS G L + SONYA A	4275 N 330 W	COLUMBUS	IN	47201
HANDELMAN A	168-03 JEWEL AVE	FLUSHING	NY	11365
SNYDER MARSHALL D + BETTY A	8175 SOUTH BEYER RD	BIRCH RUN	MI	48415
MAHANEY E DALE	107 W JOURDAN ST	NEWTON	IL	62448
SENITZ JAMES + HEATHER	1026 OSPREY CT	CHESAPEAKE	VA	23322
SOTO AYMEE	2808 30TH ST W	LEHIGH ACRES	FL	33971
ALVARENGA GEORGE + PATRICIA	1540 NW 182ND ST	MIAMI	FL	33169
AILANT JAMES R	1303 SUNRISE DR	N FORT MYERS	FL	33917
DENISON TIMOTHY + KIMBERLY A	211 NW 23RD TER	CAPE CORAL	FL	33993
FREESE DEANNA JO	3001 SABLE RIDGE CIR	GREENWOOD	IN	46142
GOMEZ JAVIER +	2818 30TH ST W	LEHIGH ACRES	FL	33971
LEE CHONG SUK +	284 HORIZON DR	EDISON	NJ	8817
FITCH LARRY A JR + SHELLY E	10851 DEAL RD	N FORT MYERS	FL	33917
RIZZO ROSARIO	2050 SE DOVE ST	PORT SAINT LUCIE	FL	34983
BONSAI INVESTMENTS INC	1506 SW 49TH ST	CAPE CORAL	FL	33914
MANGONE ANTHONY JR	12045 ROSELAND DR	NEW PORT RICHEY	FL	34654
MANGONE ANTHONY JR	12045 ROSELAND DR	NEW PORT RICHEY	FL	34654
HABITAT FOR HUMANITY	1288 N TAMIAMI TRL	NORTH FORT MYERS	FL	33903
ROBERTS POND INC	1342 COLONIAL BLVD STE E37	FORT MYERS	FL	33907
MATTA GABRIEL A	8 BRIGHTON PL	NEWTOWN	PA	18940
MATTHEW DENNIE H +	1431 29TH ST SW	NAPLES	FL	34117
ROBERTS POND INC	1342 COLONIAL BLVD STE E-37	FORT MYERS	FL	33907
WALLACE LOUIS J +	4912 BOABADILLA AVE	SEBRING	FL	33872
GRAVELINE A + HELMA	5598 W DECATUR	FRESNO	CA	93722
PETERSON CELIA JANE	3135 W POWHATAN AVE	TAMPA	FL	33614
PETERSON A M + LORRAINE M	14912 EVERSHINE ST	TAMPA	FL	33624
PETERSON HELEN M	158 W 15TH ST APT 3B	NEW YORK	NY	10011
PETERSON LOIS	2640 TIFTON LN	BROOKFIELD	WI	53045
SHANNON RAYMOND P SR	16 TIMBER COURT	GLENDORA	NJ	8029
STEELE AUTHENE	1251 NW 27TH AVE	POMPANO BEACH	FL	33069
PRATT JOHN C	379 PLAIN RD	WEST GREENWICH	RI	2817
YANG TONGDAN +	12883 BRYNWOOD PRESERVE LN	NAPLES	FL	34105
FORTUNE FLORIDA INVESTMENTS	PO BOX 940696	MIAMI	FL	33184
PARRY G + IRENE	5914 MARBLE DR	TROY	MI	48098
GOURLEY MICHAEL P TR	843 NW 131ST AVE	SUNRISE	FL	33325
SECURE HOLDINGS LLC	6360 PRESIDENTIAL CT #4	FORT MYERS	FL	33919
LEE WILLIAM + JEAN	9 GEORGE ST	PITTSFIELD	ME	4967
CLEVELAND BENNETT W + DIANE L	23093 HIGHWAY 145	DOLORES	CO	81323
URRA JESUS +	724 E 27TH ST	HIALEAH	FL	33013
BERTHEL ROBERT N	21 ROWELL COVE RD	EAST KINGSTON	NH	3827
ROBERTSON K D + LYDIA M	1382 W WESTON RD # 185	JASPER	MI	49248
FUNARI JEROME + ROSE	923 WALL ST E	NEWTON	NJ	7860
FLYNN DUSTIN	715 BARUNA CIR	GARLAND	TX	75043
SAFFREN RICHARD F +	2804 SW 38TH ST	CAPE CORAL	FL	33914
K HOVNANIAN FIRST HOMES LLC	10 HIGHWAY 35	RED BANK	NJ	7701
GOULD AVA M +	8139 PARKSIDE AVE	MORTON GROVE	IL	60053
ARISTHENE LILIA + EDRED	4890 NW 2ND CT	PLANTATION	FL	33317
THOMAN STEVEN J	851 CHARLES STREET	GALION	OH	44833
IVANCHICH PETER L	30040 JAMESTOWN ST	ROMULUS	MI	48174
THOMAS MICHAEL +MARGARET SMITH	215 LAKE POINTE DR # 207	OAKLAND PARK	FL	33309
HENRICKS LEHIGH LLC	1211 CLEBUME DR	FORT MYERS	FL	33919
CASTELLINI G M + KIMBERLY	2670 PERNA LN	VINELAND	NJ	8360
LEVESQUE BARBARA JOAN TR	13 ADDISON RD	WILBRAHAM	MA	1095
DESANTIS JAMES F	4530 PINE TREE CT	WESTERVILLE	OH	43082
BOWMAN ROBERTA A	17 MAWNEY AVE	WARWICK	RI	2889
FOREMAN PEARL TR	12235 NW 5TH AVE	MIAMI	FL	33168
LEE ROBERT E + NANCY	405 FARRIERS RD	WHITE STONE	VA	22578
KING H W + FRANCES	36102 HARVEST RIDGE LN	ALPHARETTA	GA	30022
PUNDT SCOTT E	312 BENNETT RD	HILTON	NY	14468
WALLACE W M + MARY H	PO BOX 98323	RALEIGH	NC	27624
MARTIN ALEXANDER +	56 ACORN AVE	MIDDLETOWN	NY	10941
BUCHANAN ELIZABETH +	12798 TIMBER RUN	DADE CITY	FL	33525
RATNIK HELDUR R	7 CAVAN WAY	PITTSFORD	NY	14534
KACHER WAYNE I SR	1020 SUSQUEHANNA AVE	BALTIMORE	MD	21220
ROMANENGHI EGYDIO +	3924 WOSLEY DR	FORT WORTH	TX	76133
MENDONCA JOSEPH G + MARIA F	344 WOBURN ST	LOWELL	MA	1852
AFFORDABLE FAMILY HOMES INC	6431 TOPAZ CT	FORT MYERS	FL	33912
HABITAT FOR HUMANITY	1288 N TAMIAMI TRL	NORTH FORT MYERS	FL	33903
KESSLER JAY W +	9175 MAINSAIL DR	GAINESVILLE	GA	30506
MARCARI SUSAN P +	145 WESTWOOD RD	STAMFORD	CT	6902
BROCKETT DONNA KAYE	602 LARK DR	LAKELAND	FL	33813
WILLIAMS DALE H + LOIS M	4327 N 9TH AV	PENSACOLA	FL	32503
SUSZ MARTIN E 1/2 INT +	5820 SW 31ST ST	MIAMI	FL	33155
ANOTHER LLC	800 W CYPRESS CREEK RD #465	FORT LAUDERDALE	FL	33309
SANCHEZ VICTOR	206 ICHABOD AVE S	LEHIGH ACRES	FL	33971
WORKMAN ADAM	34046 WOODLAWN SANE	NORTH RIDGEVILLE	OH	44039
CHILSON JOHN JR + ANNETTA	2501 42ND ST W	LEHIGH ACRES	FL	33971
ROSSI RICHARD A + HOLLY M	PO BOX 461	MEDFORD	NY	11763
BERNARD ROSE	114 HENRY AVE	LYNN	MA	1902
BEDNAREK DAVID + MELISSA	10806 POND RIDGE DR	FORT MYERS	FL	33913
K HOVNANIAN FIRST HOMES LLC	10 HIGHWAY 35	RED BANK	NJ	7701

HABITAT FOR HUMANITY	1288 N TAMIAMI TRL	NORTH FORT MYERS	FL	33903
MAYFIELD G K + MARIE	PO BOX 304	OKOLONA	MS	38860
MAYFIELD G K + MARIE	PO BOX 304	OKOLONA	MS	38860
RUMMANS JOE +	PO BOX 2793	FORT MYERS	FL	33902
DELONG PAUL H + PAMELA K	PO BOX 1553	POCASSET	MA	2559
WILHITE MICHAEL E +	6560 ARBOR AV	FORT MYERS	FL	33905
BROMLEY ASRIL F + MARGARET	115 LEXINGTON AVE	FREEPORT	NY	11520
ADAMS HOMES OF NW FLORIDA INC	3000 GULF BREEZE PKWY #229	GULF BREEZE	FL	32563
PIASECKI DAVID G + KERI K	6421 ARBOR AV	FORT MYERS	FL	33905
THELUSMA HAYWARD + CARME	9041/43 BUCKINGHAM RD	LEHIGH ACRES	FL	33971
FERNANDEZ ANTONIO +	12100 SW 97TH TER	MIAMI	FL	33186
LUULY REALTY INVESTMENTS INC	4925 SKATES CIR	FORT MYERS	FL	33905
BATES ROBERT C 1/3 +	PO BOX 162	NEWBURY	OH	44065
CARRUTHERS JO ANN	9121 BUCKINGHAM RD	LEHIGH ACRES	FL	33971
MOORMAN TESSA R	2315 SE 24TH AVE	HOMESTEAD	FL	33035
YOUNGER EDWARD J	401 FAIRWAY DR	LAKE LURE	NC	28746
DICESARE ADELLA P TR +	4371 WESTINGHOUSE AVE	TRAFFORD	PA	15085
DICESARE ADELLA P TR +	4371 WESTINGHOUSE AVE	TRAFFORD	PA	15085
CIMITIER NILZA +	1757 NW 73RD AVE	PLANTATION	FL	33313
BARILE JOHN A	9211 BUCKINGHAM RD	FORT MYERS	FL	33905
CLAYCOMB CLAYTON R +	9221 BUCKINGHAM RD	FORT MYERS	FL	33905
LEE SHANE D + CYNTHIA L	9231 BUCKINGHAM RD	FORT MYERS	FL	33905
LEVY ELIE Y + MARCELLE	3748 N CLIFTON AVE	CHICAGO	IL	60613
KRIEGER WILLIAM D +	PO BOX 472	PROSPECT	PA	16052
VIERA HUMBERTO + MARGARITA	5560 BILLINGS ST	LEHIGH ACRES	FL	33971
JORDAN STEVE C + MARY C	3318 MEADOWVIEW DR	MANCHESTER	MD	21102
CODRINGTON DENNIS + ZENORA	149 SW EXMORE AVE	PORT SAINT LUCIE	FL	34983
DAY GEARY L + LORI A	10205 GRETCHEN CT	MANASSAS	VA	20110
LUULY REALTY INVESTMENTS INC	4925 SKATES CIR	FORT MYERS	FL	33905
ARCE JUAN C +	CALLE MUNICIPAL # 46	BRIS CEIBA	PR	735
ABDEL-MASSIH MOUNIER	747 W BAGNALL ST	GLENDORA	CA	91740
MAGDI GALAL	10 VANECK DR	NEW ROCHELLE	NY	10804
MAGDI GALAL	10 VANECK DR	NEW ROCHELLE	NY	10804
GONZALEZ WALTHER	1542 MAINSAIL DR #8	NAPLES	FL	34114
CYPRESS HOMES INC	11934 FAIRWAY LAKES DR STE 1+2	FORT MYERS	FL	33913
BEMENT BRIAN + CHRISTINE	5540 BILLINGS ST	LEHIGH ACRES	FL	33971
JEAN-POIX MARJORIE + JACQUES	5542 BILLINGS ST	LEHIGH ACRES	FL	33971
GASBARRE ERNESTO + ANN	737 GASBERRY LN	WEBSTER	NY	14580
ESTIVERNE NIQUEZ	5546 BILLINGS ST	LEHIGH ACRES	FL	33971
BUONOCORE DANIEL J	278 MAPLE RD	VALLEY COTTAGE	NY	10989
LOWENSOHN EDUARDO DANIEL	9381 E BAY HARBOR DR #204	BAY HARBOR ISLANDS	FL	33154
MELLOR TODD R	5552 BILLINGS ST	LEHIGH ACRES	FL	33971
DRISCOLL JOHN J JR EST +	PO BOX 251	ROCK HILL	NY	12775
VIERA HUMBERTO + MARGARITA	5560 BILLINGS ST	LEHIGH ACRES	FL	33971
DASILVA PAULO ROBERTO	5562 BILLINGS ST	LEHIGH ACRES	FL	33971
WILLIS CHRIS + SHANNON	3612 PINE OAK CIR #103	FORT MYERS	FL	33916
BRYSON JOHNNY S + KIM	5566 BILLINGS ST	LEHIGH ACRES	FL	33971
SOLORZANO RAQUEL B	18722 SW 27TH ST	MIRAMAR	FL	33029
ANDERSON WESLEY L + JULIANN	6590 ARBOR AV	FORT MYERS	FL	33905
HELMERICH FRANK	5845 RIVERSIDE LN	FORT MYERS	FL	33919
WIEME GAY J	45 BRODENICK DR	ROCHESTER	NY	14622
TAX FREE STRATEGIES LLC	12853 BANYAN CREEK DR	FORT MYERS	FL	33908
BENNETT JOEL R	6370 ARBOR AV	FORT MYERS	FL	33905
SYBERT JAMES D + STACIE	9810 BERNWOOD PL DR APT 205	FORT MYERS	FL	33912
SECURE HOLDINGS LLC	6360 PRESIDENTIAL CT #4	FORT MYERS	FL	33919
SARDINA DOMINICK	70 OAK LN	STATEN ISLAND	NY	10312
GAY ROY JR	3150 RITA AV N	LEHIGH ACRES	FL	33971
HERNANDEZ CATALINA	410 E 105TH ST APT 9F	NEW YORK	NY	10029
CHAVEZ PABLO + ISMARA	440 SW 49TH AVE	MIAMI	FL	33134
VALE BRENDA + MICHAEL S	1937 GOLFSIDE VILLAGE DR	LEHIGH ACRES	FL	33972
NGUYEN BINH CAM	3257 DELTA RD	SAN JOSE	CA	95135
HERNANDEZ CLAUDIA + DIEGO	2900 RITA AVE N	LEHIGH ACRES	FL	33971
DAUGUSTA VINCENT R JR +	7330 SOUNDVIEW AVE	SOUTHOLD	NY	11971
POWELL NICOLE A L/E	2710 RENA LN	LEHIGH ACRES	FL	33971
RUSSELL JOHN R JR TR +	PO BOX 185	CHURCH CREEK	MD	21622
MCNAMARA JERRY	15143 HILLTOP DR	ORLAND PARK	IL	60462
DAUGUSTA V R JR + MARYANN B	7330 SOUNDVIEW AVE	SOUTHOLD	NY	11971
PIONTEK LEROY R + PHYLLIS EVE	1912 MCMENEMY RD	MAPLEWOOD	MN	55117
DELAPENA NOLI + EUGENIA	25414 STATE ROUTE 335	WAVERLY	OH	45690
MEROLA LOUIS R + JOANNE M	8444 TAHITI RD	FORT MYERS	FL	33912
CORAL LEE PROPERTIES INC	PO BOX 100246	CAPE CORAL	FL	33910
LEE TAT-SUM + HILDA O	6655 MAIN ST	CHERRY CREEK	NY	14723
SAMADNEJAD DAVID TR	1831 HURRICANE HARBOUR LN	NAPLES	FL	34102
MOSES RENEE LORRAINE +	5722 NW 65TH TERR	TAMARAC	FL	33321
MULLINS JOHNNIE L + VIVIAN L	PO BOX 154	BELLE GLADE	FL	33430
GILL TERRY L + CLARA E	2608 QUEEN DR	LEHIGH ACRES	FL	33971
BRUCK BARRY M	3324 NW 64TH ST # 54	COCONUT CREEK	FL	33073
TAX FREE STRATEGIES LLC	12853 BANYAN CREEK DR	FORT MYERS	FL	33908
MITCHELL MELVERN C	3307 21ST ST W	LEHIGH ACRES	FL	33971
GONZALEZ RAUL JR	7984 NW 186TH TER	HIALEAH	FL	33015
SIKORSKI BRUNO	4515 WISCONSIN AVE	BERWYN	IL	60402
JAFRI MUHAMMAD + MAHAMUNIR	17240 NORTH WAY CIR	BOCA RATON	FL	33496
SOTO LILLIAN +	5104 LEE CIR N	LEHIGH ACRES	FL	33971
FELICIANO LEONARD + JENNY R	191 6TH ST SE	NAPLES	FL	34117
SHERRILL BRYANT RANSOME +	406 LEAK ST	ROCKINGHAM	NC	28379

VEGA MARIO IV + JESSICA	95-111 LAAULA PL	MILILANI	HI	96789
KARMALLY SHERAZ +	16400 SW 109TH AVE	MIAMI	FL	33157
JOHNSON LISA M	3006 SW 10TH AVE	CAPE CORAL	FL	33914
J D C FLORIDA INC	PO BOX 160306	MOBILE	AL	36616
BECKWITH ROBERT M JR +	3211 17TH ST W	LEHIGH ACRES	FL	33971
LEONARD RENE J JR	4855 SW 93 CT	MIAMI	FL	33165
MARCELIN LAVIUS	4584 31ST PL SW	NAPLES	FL	34116
STARKS CLARENCE W + HELEN	1103-13TH ST	BOONE	IA	50036
BLAKE CLAUDIA	8760 S KENDALE CIR	LAKE WORTH	FL	33467
L PLUS LAND DEV/BUILDERS LLC	205 JOEL BLVD #106	LEHIGH ACRES	FL	33972
MIRANDA LEONARDO	9933 NW 19TH ST	HOLLYWOOD	FL	33024
SHEPPARD SHIRLEY E	316 SE 20TH ST	CAPE CORAL	FL	33990
SHEPPARD SHIRLEY E	316 SE 20TH ST	CAPE CORAL	FL	33990
RODRIGUEZ MIRIELLE + CARLOS	19131 NW 61ST AVE	HIALEAH	FL	33015
JOSEPH RAYMOND +	8000 NW 53RD CT	LAUDERHILL	FL	33351
KRYSIAK EDWARD TR	5312 CLEVELAND ST	HOLLYWOOD	FL	33021
AGREDA SANTOS R + CIRIACA	1075 NE 143RD ST	NORTH MIAMI	FL	33161
JESSICA CORP	5580 8TH ST W STE 6 + 7	LEHIGH ACRES	FL	33971
BASSETT LINDA TR +	5308 BILLINGS ST	LEHIGH ACRES	FL	33971
COLLEGEVIEW HOMES LLC	181 SEVEN MILE DR	ITHACA	NY	14850
CORNIELLE JORGE L	102 PRINCETON DR	TAPPAN	NY	10983
BENEDEK REINHILD	PO BOX 60755	FORT MYERS	FL	33906
FLORIDA SUNCOAST INVESTMENT	15985 BRIARCLIFF LN	FORT MYERS	FL	33912
LAUREN DEVELOPMENT CORPORATION	5580 8TH ST W STE 6 + 7	LEHIGH ACRES	FL	33971
BRITTON DAVID A	27B ELM ST APT 21	FOXBORO	MA	2035
WILBERT JASON	4708 14TH ST SW	LEHIGH ACRES	FL	33971
DAMILLE MARLENE	12011 229TH ST	CAMBRIA HEIGHTS	NY	11411
TORRES JORGE + XENIA	770 W 74TH PL	MIAMI LAKES	FL	33014
THOMAS STEPHEN F + PATRICIA A	4528 KINGS HWY	BROOKLYN	NY	11234
KLECKLEY REATHER +	5326 BILLINGS ST	LEHIGH ACRES	FL	33971
DUBON DELMY L +	5324 BILLINGS ST	LEHIGH ACRES	FL	33971
LOPEZ ARMANDO	18154 MATANZA RD	FORT MYERS	FL	33912
KNOLL LAURIE	5318 BILLINGS ST	LEHIGH ACRES	FL	33971
JESSICA CORP	5580 8TH ST W STE 6 + 7	LEHIGH ACRES	FL	33971
TAM JOYCE E	5436 BILLINGS ST #38	LEHIGH ACRES	FL	33971
JBJS ENTERPRISES INC	40 SEAGATE DR 101	NAPLES	FL	34103
CLARK DUANE H + EDNA M TR	4508 NW 46TH ST	TAMARAC	FL	33319
B N V INVESTMENTS INC	PO BOX 5271	HIALEAH	FL	33014
PRAWL DALTON + JOEL	1410 ADMIRAL WOODSON LANE	CLEARWATER	FL	33755
ABER DONALD + PATRICIA	5416 BILLINGS ST	LEHIGH ACRES	FL	33971
ACKER TERRY SHAWN	911 WINTERS AVE	HAZLETON	PA	18201
DRUE CORPORATION	5580 8TH ST W STE 6 + 7	LEHIGH ACRES	FL	33971
URAN CANDELARIA +	5404 BILLINGS ST	LEHIGH ACRES	FL	33971
PETRIG JOSEPH H + ESTHER G	5800 W MILL RD	EVANSVILLE	IN	47720
BECK BERNARD L EST	1705 DAISY LN	NAPLES	FL	34105
BRETTWESTON CORP	5580 8TH ST W STE 6 + 7	LEHIGH ACRES	FL	33971
DUBON MARIN + MARIA D	857 MEADOW RD	LEHIGH ACRES	FL	33971
RIVERA MANUEL	14 FOUNTAIN ST 2ND PL	CLIFTON	NJ	7011
MCCURDY GARNET E + SUSAN K	1124 CHAPEL AVE	LEHIGH ACRES	FL	33971
BETANCOURT RODOLFO EDUARDO +	12950 NW 6TH TER	MIAMI	FL	33182
FRASER CYNTHIA A +	3840 TENNESSEE AVE	FORT LAUDERDALE	FL	33312
PIKULA TEOFIL + DOROTHY A	5418 BECK ST	LEHIGH ACRES	FL	33971
DSD HOMES INC	5580 8TH ST W STE 6 + 7	LEHIGH ACRES	FL	33971
CASMAN DAVID	17252 ALICO CENTER RD STE 2	FORT MYERS	FL	33912
COOK KENNETH + ROSEMARIE	4307 SALISBURY PARK DR	EAST MEADOW	NY	11554
MCBRIDE WILLIAM + SARAH A	5 PHYLISS PLACE	RYE BROOK	NY	10573
MALTEZOS MATTHEW J + WENDY	5428 BECK ST	LEHIGH ACRES	FL	33971
RO-BE DEV INC	2525 SE 20TH PL	CAPE CORAL	FL	33904
KELLY VERZEL + IONA	1543 N FRANFORT AVE	TULSA	OK	74106
GALAN RIGOBERTO + ALICE	1150 SW 154TH AVE	MIAMI	FL	33175
OLIVELLA FELIPE	1746 HEIGHTS CIR NW	KENNESAW	GA	30152
TANZILLO SCOTT C	1617 N WINCHESTER AVE #3R	CHICAGO	IL	60622
SANTIAGO JESUS	5320 BECK ST	LEHIGH ACRES	FL	33971
KUMMER ALICE	2127 BEELER ST	NEW ALBANY	IN	47150
FUNCKE GERALD G + DENISE M	5314 BECK ST	LEHIGH ACRES	FL	33971
GIVENS JAMES T +	PO BOX 9352	N CHARLESTON	SC	29405
CHAMBERLAIN WAYNE S + MARY	2690 CALLE AVENTURA	RANCHO PALOS VERDES	CA	90275
SMITH FRANCIS R III	1120 CARLFIELD AVE	LEHIGH ACRES	FL	33971
DRUE CORPORATION	5580 8TH ST W STE 6 + 7	LEHIGH ACRES	FL	33971
DANTZLER FRANK +	3740 STATE HIGHWAY 147 S	PROCTOR	AR	72376
MURRAY MICHELLE	1702 DRAKE AV N	LEHIGH ACRES	FL	33971
CASILLI GERALD S + JEANNE	2905 WOODSIDE RD	WOODSIDE	CA	94062
IZQUIERDO NILSA	1703 DRAKE AV N	LEHIGH ACRES	FL	33971
AGUILAR BLANCA +	1704 DALE AV N	LEHIGH ACRES	FL	33971
AKMENTINS LAIMONS L + JANE W	118 SEA PINES CIR	DAYTONA BEACH	FL	32114
FORBES LEROY A + HERMA J	1497 NE 148TH ST	MIAMI	FL	33161
JABLONSKI JADWIGA +	3440 3RD AVE SW	NAPLES	FL	34117
RICHARDS RYAN S +	1701 DON AVE N	LEHIGH ACRES	FL	33971
SYDNI CORPORATION	5580 8TH ST W STE 6 + 7	LEHIGH ACRES	FL	33971
JANSON JEFFREY A	PO BOX 440620	AURORA	CO	80044
ADAMCZYK JOSEPH J	6 CHESTER ST	TAUNTON	MA	2780
CASTELLS CALIXTO + OLGA	8971 JOHNSON ST	PEMBROKE PINES	FL	33024
GEISLER HUBERT + RENATE	3126 SE 10TH PL	CAPE CORAL	FL	33904
CALUMET FLORIDA INC	PO BOX 870849	MESQUITE	TX	75187
FLORIDA LANDMARK COMM INC	4315 METRO PKWY STE 500	FORT MYERS	FL	33916

CORDERO JAVIER +	1908 WANDA AVE N	LEHIGH ACRES	FL	33971
MEANS PHILLIP J + LORI L	1909 WANDA AVE N	LEHIGH ACRES	FL	33971
HAIGHT GEORGE D	2231 KENNETH ST	BURTON	MI	48529
GRANT ROBERT D + CHERYL L	49 SUMMERHILL TRAILER PARK	CROWNSVILLE	MD	21032
MORGANI CHRISTOPHER	15520 SENOMA DR #207	FORT MYERS	FL	33908
CLJ INVESTMENTS LLC	7121 W TROON CIR	HIALEAH	FL	33014
LITTERER CHARLES + FLORENCE	7319 HARBOR VIEW DR	LEESBURG	FL	34788
K HOVNANIAN FIRST HOMES LLC	10 HIGHWAY 35	RED BANK	NJ	7701
MILLER KARL + JACQUELINE 2/3 +	3822 20TH ST W	LEHIGH ACRES	FL	33971
LOPEZ EDGAR +	2900 BERGEN LINE AVE #6	UNION CITY	NJ	7087
CABREJO ROSARIO E + DAVID G	3710 NW 116TH TER	SUNRISE	FL	33323
FUENTES JESUS A + ANGELA	6710 SW 33RD ST	MIAMI	FL	33155
PEREZ JOSE +	2419 43RD ST SW	NAPLES	FL	34116
CABALLERO MARIA VERONICA +	17 JEFFERSON AVE	LEHIGH ACRES	FL	33972
HARDY STEVEN	6616 LONG BAY LN	TAMPA	FL	33615
KINDRED EARL +	1901 CHRISTOPHER AVE N	LEHIGH ACRES	FL	33971
DEROSKY FRANK A	3808 SUNSET RD	LEHIGH ACRES	FL	33971
ARGUELLO MARTHA +	4862 SW 147TH CT	MIAMI	FL	33185
DAVIS JOHNNY + MARGIE A	1900 CEDAR AVE N	LEHIGH ACRES	FL	33971
HAYES FRANCIS +VERNADETTE KING	98 PONDVIEW DR	LUDLOW	MA	1056
SPACK ROBERT H + TINA M	20980-23 MILE RD	MACOMB	MI	48044
SHANNON JUDY GLENNA	3108 PALOS VERDES DR N	PALOS VERDES ESTATES	CA	90274
K HOVNANIAN FIRST HOMES LLC	10 HIGHWAY 35	RED BANK	NJ	7701
THEISS FREDERICK D + CAROLINE	1636 STIEBER ST	WESTLAND	MI	48186
MAUAD NELSON	11256 SW 71ST LN	MIAMI	FL	33173
SYDNI CORPORATION	5580 8TH ST W STE 6 + 7	LEHIGH ACRES	FL	33971
SYDNI CORPORATION	5580 8TH ST W STE 6 + 7	LEHIGH ACRES	FL	33971
EYESTONE THOMAS L TR	20421 RANCHERIAS RD	APPLE VALLEY	CA	92307
JOHNSON PATRICIA M	32961 OAKVIEW DR	WARREN	MI	48092
CIMILIEN CRESSANT +	3607 SUNSET RD	LEHIGH ACRES	FL	33971
MANN NEWTON E +	4800 ROBINWOOD DR	MENTOR	OH	44060
WESTCOTT SCOTT W	74 DAVIDS WAY	WAKEFIELD	RI	2879
SAVINO VITO + ANGELA D	3613 SUNSET RD	LEHIGH ACRES	FL	33971
MCCABE PATRICK H + KIMBERLY	18080 TURNBERRY DR	ROUND HILL	VA	20141
CRELCEL INTERNATIONAL CORP	180 NE 148TH ST	MIAMI	FL	33161
DRUE CORPORATION	5580 8TH ST W STE 6 + 7	LEHIGH ACRES	FL	33971
CKR PROPERTIES LLC	5260 S LANDINGS DR #1706	FORT MYERS	FL	33919
LEWIS VINCENT +	PO BOX 533	MOORE HAVEN	FL	33471
REGULA JASON S	3204 31ST ST W	LEHIGH ACRES	FL	33971
HERNANDEZ FELIX + NEYDA	1056 NW 164TH AVE	PEMBROKE PINES	FL	33028
LEMON FRANCES	1800 SE 44TH TER	TOPEKA	KS	66609
PEREZ YOVANIS +	3210 31ST ST W	LEHIGH ACRES	FL	33971
SINGH RANDY +	6028 JOHNSON ST LOT 21	HOLLYWOOD	FL	33024
DECALUWE ROBERT CHARLES	14951 CHESTERFIELD	WARREN	MI	48089
LEHIGH LAND TREASURES LLC	19122 SW 65TH ST	FORT LAUDERDALE	FL	33332
BASCONE ANTHONY J + ROSE	10017 FOUNTAIN	CHAPEL HILL	NC	27517
QUINONES JUAN L +	3222 31ST ST W	LEHIGH ACRES	FL	33971
RICKETTS RYAN	2600 NW 124TH AVE	CORAL SPRINGS	FL	33065
FISHBOUGH CALVIN + JENNY	5298 PIMLICO DR	TALLAHASSEE	FL	32309
JURICH EMILY E	3228 31ST ST W	LEHIGH ACRES	FL	33971
MARIN LUIS G + AMPARO	153 SPARROW LN	STATESVILLE	NC	28625
JONES RALPH L	104 HENSON RD	GLEN BURNIE	MD	21060
DANDRADE JUANITA +	432 E 116TH ST APT 4C	NEW YORK	NY	10029
RAMGOPAUL NIRMALA NEHAUL	2706 SE EAGLE DR	PORT SAINT LUCIE	FL	34984
RAMGOPAUL NIRMALA NEHAUL	2706 SE EAGLE DR	PORT SAINT LUCIE	FL	34984
RAMGOPAUL NIRMALA NEHAUL	2706 SE EAGLE DR	PORT SAINT LUCIE	FL	34984
MURPHY KEVIN J II +	115 PERSHING AVE	ROSELLE PARK	NJ	7204
GAGNE GERALD L	16760 CHURCH DR	NORTH FORT MYERS	FL	33917
BRETTWESTON CORP	5580 8TH ST W STE 6 + 7	LEHIGH ACRES	FL	33971
TURNER MAURINE E	102 HICKORY KNOLL	CUMMING	GA	30040
LLOYD DON R + JOANN	800 JORDAN RD	NORTH MYRTLE BEACH	SC	29582
LESTER RAYMOND SR + JULIA B	7946 LOTUS AVE	MORTON GROVE	IL	60053
DETATE CHRISTINE E	558 N DUNLAP AVE	YOUNGSTOWN	OH	44509
STEVEN CORPORATION OF NAPLES	5580 8TH ST W STE 6 + 7	LEHIGH ACRES	FL	33971
STEVEN CORPORATION OF NAPLES	5580 8TH ST W STE 6 + 7	LEHIGH ACRES	FL	33971
CALOOSA 80 LLP	8891 BRIGHTON LN	SUIT BONITA SPRINGS	FL	34135
LEE COUNTY	PO BOX 398	FORT MYERS	FL	33902
JM ST LUCIE HOLDINGS LLC	421 HOLLY LN	PLANTATION	FL	33317
MAGNUS CHARMAINE	9916 PALMA VISTA WAY	BOCA RATON	FL	33428
BOGENSCHUTZ WILLIAM R + GLADYS	816 DOGWOOD TR	HIAWASSEE	GA	30546
COLLINS ROBERT D + JANE P	PO BOX 1236	YAZOO CITY	MS	39194
KAZMI SYED	4960 NW 165TH ST #B10	HIALEAH	FL	33014
CARNEY JANICE F	5201 OVERLOOK CIR	BIRMINGHAM	AL	35244
AGUILAR DENIS SAUL + LORENA	4027 28TH ST SW	LEHIGH ACRES	FL	33971
ILIAS MOHAMMED + SHIRIN	8820 CYPRESS PRESERVE PL	FORT MYERS	FL	33919
HOLTEGEL JEFFREY L	3607 17TH ST W	LEHIGH ACRES	FL	33971
LALEZARI JOHN + MITRA	10649 NW 49TH CT	CORAL SPRINGS	FL	33076
MAUHAY MARIETTA + MARAZON	3501 17TH ST W	LEHIGH ACRES	FL	33971
CUESTA ANA M	3800 SW 129TH AVE	MIAMI	FL	33175
CARRILLO MANUELA MUNIZ +	1100 INDUSTRIAL BLVD SPC G13	CHULA VISTA	CA	91911
GOMEZ ENRIQUE DACOSTA	3401 17TH ST W	LEHIGH ACRES	FL	33971
ZAMBRANO NICANOR	1320 NE 17TH TERR	CAPE CORAL	FL	33909
ADAM LAND INVESTMENTS LLC	308 E 72ND ST #9D	NEW YORK	NY	10021
HURLEY HOLDINGS LLC	438 LAGOON AVE	NAPLES	FL	34108
DOBSON W J SR + JUANITA	1300 MONTREAL RD	TUCKER	GA	30084

VERBURG LOREN J + MARY E	637 APPLETREE DR	HOLLAND	MI	49423
CORREA RUTH +	10960 111TH ST FL 2	SOUTH OZONE PARK	NY	11420
SYDNI CORPORATION	5580 8TH ST W STE 6 + 7	LEHIGH ACRES	FL	33971
SYDNI CORPORATION	5580 8TH ST W STE 6 + 7	LEHIGH ACRES	FL	33971
BROOKS ROBIN L	3419 17TH ST W	LEHIGH ACRES	FL	33971
GOMEZ JUAN C +	3421 17TH ST W	LEHIGH ACRES	FL	33971
KIRKHUS RUTH S	1201 W NORTHMOOR RD #341	PEORIA	IL	61614
SNEE MARILYN	52 END ST	SALEM	NH	3079
SAMRETH SOTH + KIMBERLY P	58 MIKAYLA ANN DR	REHOBOTH	MA	2769
RIVERA ELLIS ADA L + ELIJAH M	5263 WOODLAND DR	DELRAY BEACH	FL	33484
KRUPKE HAROLD E +	1339 W 41ST ST	DAVENPORT	IA	52806
ALBURQUERQUE NORA	6921 SW 127TH CT	MIAMI	FL	33183
SABATH PAULA	14411 FULLERS LN	STRONGSVILLE	OH	44149
ROSADO MIRIAN	1639 MARTINSVILLE CT	ORLANDO	FL	32825
JACKSON ORVILLE +DIANA DEBORAH	3114 16TH ST W	LEHIGH ACRES	FL	33971
GUBITZ JUERGEN	618 GLENN AVE	LEHIGH ACRES	FL	33972
VELEZ-SANTANA CARLOS +	2008 ANN AVE N	LEHIGH ACRES	FL	33971
CASTILLO EDGARDO	3320 15TH ST W	LEHIGH ACRES	FL	33971
STOWE BARBARA C	3318 W 15TH ST	LEHIGH ACRES	FL	33971
POPOCA MARTA R + FRANCISCO	3316 15TH ST W	LEHIGH ACRES	FL	33971
SOVICH ANNA	3470 ANDALUSIA PL	LAS VEGAS	NV	89146
GULF GLOBAL	PO BOX 111631	NAPLES	FL	34108
LOPERA NICOLAS A	3310 15TH ST W	LEHIGH ACRES	FL	33971
EDWARD NOEL A	1131 NW 18TH ST	FORT LAUDERDALE	FL	33311
SIMON JAMILLE D	15580 GREENROCK	FORT MYERS	FL	33912
MCCURDY CHRISTOPHER +	6131 MULLIN ST	JUPITER	FL	33458
MARTIN BIENVENIDO +	3734 10TH ST W	LEHIGH ACRES	FL	33971
PEPE JOSEPHINE MELITA	66 HIGHVIEW DR	WOODBRIDGE	NJ	7095
ZUKE A T + SOPHIE M	11 BLACK HAWK TRL	MYRTLE BEACH	SC	29575
HERMAN MARC ANTOINE + MARIE	3208 15TH ST W	LEHIGH ACRES	FL	33971
LOPEZ JULIO	3206 15TH ST W	LEHIGH ACRES	FL	33971
WALSH PHILIP + DONNA	70 EASTERN AVE	REVERE	MA	2151
WALSH PHILIP + DONNA	70 EASTERN AVE	REVERE	MA	2151
EUBANKS DOROTHY L/E	3004 SUGAR MILL CT	EFFINGHAM	IL	62401
EUBANKS DOROTHY L/E	3004 SUGAR MILL CT	EFFINGHAM	IL	62401
LEE CHERYL A	5621 HARBORAGE DR	FORT MYERS	FL	33908
TORRES JOSE V	1789 EDENWALD AV	BRONX	NY	10466
TORRES JOSE V + VICTORIA	1789 EDENWALD AVE	BRONX	NY	10466
MCCARTHY ROBERT F + EILEEN L	PO BOX 23	STOCKETT	MT	59480

SARDINA JODIANN	70 OAK LN	STATEN ISLAND	NY	10312
HENKE VACATION RENTALS	3003 SE 22ND PL	CAPE CORAL	FL	33904
KUSHNER DAVID + MARIE	1235 NW 19TH TER	DELRAY BEACH	FL	33445
AFFORDABLE LEHIGH BUILDERS INC	4484 SW 34TH ST	ORLANDO	FL	32811
RAMKUMAR ALBERT + MOLLY	4241 PINE RIDGE RD	NAPLES	FL	34119
NEVIS FOUR LLC	PMB 5999	271 WILMINGTON	DE	19808
BURDAN H HENRY + CLARA S	583 VADER HILL RD	COUDERSPORT	PA	16915
OCARROLL JOHN + BARBARA	117 BUSSELL RD	STATESVILLE	NC	28677
CASTRO RAFAEL +	2131 SW 2ND ST APT 3	MIAMI	FL	33135
JEHLEN RICHARD ARTHUR +	3430 YUKON DR	PORT CHARLOTTE	FL	33948
PETERSON ERIK	3830 7TH ST S	ARLINGTON	VA	22204
HARVEY ENID M	5735 PEMBROKE RD	HOLLYWOOD	FL	33023
DOSTON CHERTINA D +	2504 45TH ST W	LEHIGH ACRES	FL	33971
CASTELLI RALPH	105 MORTON ST	NEW YORK	NY	10014
BURT AUDREY	81 ROCKLAND DR	WILLINGBORO	NJ	8046
AIELLO SALVATORE	2044 SE 28TH TER	CAPE CORAL	FL	33904
SHEETS VIRGLE TR +	18609 CEDAR DR W	FORT MYERS	FL	33912
STEELE AUTHENE	1251 NW 27TH AVE	POMPANO BEACH	FL	33069
EDWARDS ALEXEY +	59 LINDA LN	EDISON	NJ	8820
ALEXIS WAYNE P	631 EAST 4TH ST	BROOKLYN	NY	11218
GOMES JOAQUIM G + JEANNINE	16312 84TH ST	HOWARD BEACH	NY	11414
MADDIE CORP	5580 8TH ST W STE 6 + 7	LEHIGH ACRES	FL	33971
HILL ZACK + MADELINE E	8451 BUCKINGHAM RD	FORT MYERS	FL	33905
ELIAS SILOTTE	10640 PLAINVIEW CIR	BOCA RATON	FL	33498
HERNDON JAMES MICHAEL	8371 BUCKINGHAM RD	FORT MYERS	FL	33905
FLORIDA SUNCOAST INVESTMENT	15985 BRIARCLIFF LN	FORT MYERS	FL	33912
PHAM SUONG NGUYET	7936 SANDELWOOD CIR W	FORT MYERS	FL	33908
PHAM SUONG NGUYET	7936 SANDELWOOD CIR W	FORT MYERS	FL	33908
PHAM SUONG NGUYET	7936 SANDELWOOD CIR W	FORT MYERS	FL	33908
DECKER MAGDAGENY	19151 DONNA DR	NORTH FORT MYERS	FL	33917
MACKINTOSH PEGGY	11011 MAYFLOWER RD	SPRING HILL	FL	34608
MADDIE CORP	5580 8TH ST W STE 6 + 7	LEHIGH ACRES	FL	33971
PEREZ SHANNON D + FELIX E	8241 BUCKINGHAM RD	FORT MYERS	FL	33905
BALDIE DONALD	145 SCRIBNER AV	NORWALK	CT	6854
MARIAN LAND CO	PO BOX 10	MAPLEWOOD	NJ	7040
AYRES SCOTT	56 TIRE THORN	IRVINE	CA	92620
NORTH ALICE	32 WESTMORELAND AVE	LONGMEADOW	MA	1106
NORTH ALICE	32 WESTMORELAND AVE	LONGMEADOW	MA	1106
WEAVER RICHARD C +	13300-56 S CLEVELAND AVE	UNI FORT MYERS	FL	33907
HOGAN THOMAS W TR	117 SCIOTO ST	KENTON	OH	43326
PIEDRA JUAN + MERARI	2756 FLORAL RD	LANTANA	FL	33462
BOWERS TODD	1533 BEECHWOOD TRL	FORT MYERS	FL	33919
JESSICA CORP	5580 8TH ST W STE 6 + 7	LEHIGH ACRES	FL	33971
PINEDA OLGA + NERY	3741 SW 11TH CT	CAPE CORAL	FL	33914

STRONG HENRY G + GEORGINE L	8764 MARDI GRAS DR	DAYTON	OH	45424
ROJAS DANIEL B +	5140/42 BENTON CT	LEHIGH ACRES	FL	33971
NAEGELE BRIAN T + ANN	1114 CAPP AVE	LEHIGH ACRES	FL	33971
FLORIDIA SALVATORE	117 BENEFIT ST	WATERBURY	CT	6704
PRIDA FRANSICO L	1701 DRAKE AVE N	LEHIGH ACRES	FL	33971
SNAPP LEROY W TR	PO BOX 1864	ZEPHYR COVE	NV	89448
KAMP JENNIFER	15498 CHLOE CIR	FORT MYERS	FL	33908
MEROLA LOUIS R + JOANNE M	8444 TAHITI RD	FORT MYERS	FL	33912
BARTLEY RUBY +	1436 NW 7TH AVE	FORT LAUDERDALE	FL	33311
LORD HARRY V	202 PACIFIC AVE	MARMORA	NJ	8223
PAHOUNTIS LOUIS G	45 KUHN DR	SADDLE BROOK	NJ	7663
SPENCE ODESSA	3418 W LEWIS ROAD	HAMPTON	VA	23666
GALANTE NUNZIO +	101 ROCKWELL RD	BETHEL	CT	6801
CASPIAN BUILDERS LLC	1016 COLLIER CENTER WAY #105	NAPLES	FL	34110
SHERIFF HAYA NOOR	6846 GLEN COVE DR	MASON	OH	45040
RISSER T + EILEEN	3312 WALTHAM AVE	KETTERING	OH	45429
PETERSON W J + CELIA M	3135 W POWHATTAN AV	TAMPA	FL	33614
DEPUY RUSSELL	1512 HIGHWAY 138	WALL	NJ	7719
POORE MICHAEL H + SUSAN M	6 FIELDCREST DR	CECIL	PA	15321
CRACE WALTER	3808 DURHAM LN	CHARLOTTE	NC	28269
CARVALHO ALTHEA V +	1436 NW 7TH AVE	FORT LAUDERDALE	FL	33311
PROIA JOE R	3624 DEL PRADO BLVD S	CAPE CORAL	FL	33904
PARLOW WALTER G	2328 4TH ST NE	MINNEAPOLIS	MN	55418
MILLER PROFESSIONAL	412 NW 38TH PL	CAPE CORAL	FL	33993
DOLACKI MARGARET +	3119 W 59TH ST	CHICAGO	IL	60629
HESTER CHARLOTTE BIGGERS	57 AUTRAN AV	NORTH ANDOVER	MA	1845
DOLACKI E + MARGARET	3119 W 59TH ST	CHICAGO	IL	60629
LEE COUNTY	PO BOX 398	FORT MYERS	FL	33902
K HOVNANIAN FIRST HOMES LLC	10 HIGHWAY 35	RED BANK	NJ	7701
SMITH PATRICIA MARIE	1856 N 67TH ST	MESA	AZ	85205
HERRERA HENRY + MORAMA	6366 SW 14TH ST	MIAMI	FL	33144
GEISLER HUBERT + RENATE	3126 SE 10TH PL	CAPE CORAL	FL	33904
SHASILNEK ENTERPRISES INC	6111 NW 14TH PL	SUNRISE	FL	33313
TOBIN P S + FERN I	539 PALISADES DR	AKRON	OH	44303
PM INVESTORS	PO BOX 5418	LAKE WORTH	FL	33461
WILLIAMS DORA JEAN 1/3 INT +	#6 LIBERTY COVE	HARRISON	AR	72601
RAMOS MAXINE J	6481 SW 27TH ST	MIRAMAR	FL	33023
AFFORDABLE FAMILY HOMES INC	6431 TOPAZ CT	FORT MYERS	FL	33912
REED FOSTER F TR +	9004 E 65TH TER	RAYTOWN	MO	64133
PATEL ALKA +	1247 HARRISON ST #18	SAN FRANCISCO	CA	94103
BRR PROVIDENCE LLC	4960 NW 165TH ST #B10	HIALEAH	FL	33014
CHARBONNEAU CHERYL 90% +	1654 TRIANGLE PALM TER	NAPLES	FL	34119
SMITH BRIEN R + KAREN L	2366 E MALL DR #306	FORT MYERS	FL	33901
SELLERS COREY L + BETHANY S	6290 ARBOR AVE	FORT MYERS	FL	33905
HENRY ROGER + CLOVER	3902 SMOKE RISE CT	VALRICO	FL	33594
BOND MICHAEL E + DRUCELLA A TR	1962 SE LEO LN	PORT SAINT LUCIE	FL	34983
SMITH ELIZABETH + PHILLIP	8231 BUCKINGHAM RD	FORT MYERS	FL	33905
SPITZ MARINA	1908 DEERCREST LN	NORTHBROOK	IL	60062
SANABRIA JULIO + ELBA	8201 BUCKINGHAM RD	FORT MYERS	FL	33905
LAUREN DEVELOPMENT CORPORATION	5580 8TH ST W STE 6 + 7	LEHIGH ACRES	FL	33971
PANAYOTTI ALEXANDER	PO BOX 2032	LEHIGH ACRES	FL	33970
PAUL RICARDO	401 13TH PL	DEERFIELD BEACH	FL	33441
RODRIGUEZ ELVIA	4185 HERITAGE CIR APT 103	NAPLES	FL	34116
GIANOULIS JONATHAN + NANCY A	14 NAYLOR ST	NORTH CHELMSFORD	MA	1863
DIAS NEY P	829 SE 9TH ST #203	DEERFIELD BEACH	FL	33441
OCHOA DORIS	643 108TH AVE N	NAPLES	FL	34108
OSME YVETTE	1703 CORNELL AVE N	LEHIGH ACRES	FL	33971
THOMAS GREGORY M + KASHIMA	1705 CORNELL AVE N	LEHIGH ACRES	FL	33971
HARVEY JOHN T + VERYL I	4106 ALTO RD	BALTIMORE	MD	21216
HERNANDEZ ERUNDINA	1711 CORNELL AVE N	LEHIGH ACRES	FL	33971
RUMMANS JOSEPH + DENISE	PO BOX 2793	FORT MYERS	FL	33902
DELGADO GENARO JR	5115 BEECHER ST	LEHIGH ACRES	FL	33971
LOPEZ LYDIA C	PO BOX 9977	SAN JUAN	PR	908
SAPEG JOSE +	3019 SUNRISE LN	MILFORD	PA	18337
BRETTWESTON CORP	5580 8TH ST W STE 6 + 7	LEHIGH ACRES	FL	33971
COLBURN KEVIN J	7785 HANFORD AVE	YUCCA VALLEY	CA	92284
LEWIS SHELDON +	16343 SW 30TH ST	MIRAMAR	FL	33027
PENSCO TRUST COMPANY	284 BURNT PINE DR	NAPLES	FL	34119
SUNCOAST LAND HOLDINGS LLC	625 ALHAMBRA RD	VENICE	FL	34285
LIVESAY JOE A	16521 SAN CARLOS BLVD STE D	FORT MYERS	FL	33908
ESKELSON L D + CONNIE A	1110 VIA ESTRELLADA	FALLBROOK	CA	92028
BROWNELLER WILLIAM	3244 31ST ST W	LEHIGH ACRES	FL	33971
SAPEG JOSE +	2663 HEATH AVE APT 4B	BRONX	NY	10463
STATHAS CONTRACTING INC	6430 RIVER CLUB CT	NORTH FORT MYERS	FL	33917
RAFFERTY THOMAS F	1280 SAYBROOK AVE	NORTH TONAWANDA	NY	14120
CARULLI ANNETTE +	26585 ROBIN WAY #4	BONITA SPRINGS	FL	34135
POIRIER LEO J + VALERIE	2611 QUEEN DR	LEHIGH ACRES	FL	33971
CHAVIANO JOSE A + DANAY	17404 NW 76TH CT	HIALEAH	FL	33015
HUTTON RAYMOND + DOLORES	414 SHELDON AVE	LEHIGH ACRES	FL	33972
KHAN SHEERALLY	441 W 37TH ST	NEW YORK	NY	10018
ARRUDA SONIA R	2531 SW 9TH AVE	CAPE CORAL	FL	33914
CRISMAN JOHN E + TERRY L	46 STILLWATER RD	BLAIRSTOWN	NJ	7825
KOSEK ALEXANDER +	2510 6TH ST W	LEHIGH ACRES	FL	33971
KUCHEN CHARLES H + ISABELLE K	61 MANOR PKWY	LINCROFT	NJ	7738
POIRIER LEO + VALERIE	2611 QUEEN DR	LEHIGH ACRES	FL	33971

DORANGE BITOSSI G	19311 NW 19TH AVE	MIAMI GARDENS	FL	33056
FRANCOIS ESTIME +	2604 QUEEN DR	LEHIGH ACRES	FL	33971
FEIJOO ALQUIMIDES	5191 31ST PL SW	NAPLES	FL	34116
LAPOINTE LENA TR	3018 ALDORO AVE	SPRING HILL	FL	34609
SIMITOSKI PAUL S +	16672 IRISH RD	EDINBORO	PA	16412
TAVAREZ SAMUEL + ALMA	841 SW 126TH WAY	DAVIE	FL	33325
ROGERS ALLEN H	61 HIGHLAND CT	TIVERTON	RI	2878
BARZAK ARNOLD A SR + VERNA B	1184 TAYLOR ST NW	WARREN	OH	44485
V + A AMERICAN CORP	1880 GOLDEN GATE BLVD E	NAPLES	FL	34120
PEREZ LUIS +	3014 25TH ST W	LEHIGH ACRES	FL	33971
WILLS WILLIAM	2903 AVACADO WAY	LAKE ELSINORE	CA	92530
BOYCE KRISTINE	105 GLEN ELLEN DR	MANKATO	MN	56001
HARDT CLIFFORD F	2603 17TH ST W	LEHIGH ACRES	FL	33972
LEE JAMES Y +	11911 THONOTOSASSA RD	THONOTOSASSA	FL	33592
CHAMPAGNE MARK A	2651 SE 41ST ST	OCALA	FL	34480
SEABROOK MICHAEL K + BRENDA L	1504 OYSTER KB	HOLLY	MI	48442
WASHBURN RICHARD KENT +	384 CLAREDON DR	GREENVILLE	NC	27858
OCAMPO MICHAEL M + JOCELYN	105 TROUTBACK CT	TIMONIUM	MD	21093
SUNCOAST INVESTMENTS OF SW FL	1817 SW 49TH TER	CAPE CORAL	FL	33914
FERKO STEVEN C JR TR +	5935 TROUT RD	BOKEELIA	FL	33922
GUARCH JACQULINE	1851 W LANDSTREET RD #E3232	ORLANDO	FL	32837
FIGUEROA HILDA	9136 NW 117 TER	HIALEAH	FL	33018
OSES NORBERT N +	4091 NORTHLAKE CREEK COVE	TUCKER	GA	30084
LIVINGSTONE ROSS + NOVELETTE	125 PRESTIGE DR	ROYAL PALM BEACH	FL	33411
NASO MARK + CAROL	3306 LONG POINT DR	TOMS RIVER	NJ	8753
DRUE CORPORATION	5580 8TH ST W STE 6 + 7	LEHIGH ACRES	FL	33971
COLON DIGNA M +	3311 19TH ST W	LEHIGH ACRES	FL	33971
MARMOL CHRISTIAN +	2011 CHAMPINOS WAY	NORTH LAUDERDALE	FL	33068
LINCHENAT ANDRES + MAYDA	3315 19TH ST W	LEHIGH ACRES	FL	33971
MCCURDY CHRISTOPHER +	6131 MULLIN ST	JUPITER	FL	33458
BRYANT ISIAH + TIWANNIA	1713 UNICE AVE N	LEHIGH ACRES	FL	33971
LINDOW ARLIE T + ROSE L	28201 C R 6470	DUKE	MO	65461
DI SARRO ANTHONY	3110 58TH ST SW	NAPLES	FL	34116
SAADA ABE	2025 TYLER ST	HOLLYWOOD	FL	33020
HENDERSON JAMES + TRESSA L	1901 TENA AVE N	LEHIGH ACRES	FL	33971
MINA EDGARDO + JAQUELINA A	1805 SUNNILAND BLVD	LEHIGH ACRES	FL	33971
KING GERALD E +	882 N COLONY RD APT 47	MERIDEN	CT	6450
HILTON TAMMI + MATTHEW	1710 UNICE AVE N	LEHIGH ACRES	FL	33971
BELLINI GONZALO F + VERONICA	5008 SW 154TH PL	MIAMI	FL	33185
MARTE ANA M	3102 18TH ST W	LEHIGH ACRES	FL	33971
GAYNOR JEAN MAY	250 IOWA AVE	FORT LAUDERDALE	FL	33312
ELKINS DONALD L + BRIGITTA	3106 18TH ST W	LEHIGH ACRES	FL	33971
ADAMS TODD M	507 CAMERON ST	ALEXANDRIA	VA	22314
ELKINS DONALD + BRIGITTA	3101 18TH ST W	LEHIGH ACRES	FL	33971
LLORIAN INVESTMENTS INC	1025 CASTILE AVE	CORAL GABLES	FL	33134
VELOZ SUSANA	3200 18TH ST W	LEHIGH ACRES	FL	33971
BRADLEY RESIDENTIAL LLC	2110 PONDELLA RD	CAPE CORAL	FL	33909
BRADLEY RESIDENTIAL LLC	2110 PONDELLA RD	CAPE CORAL	FL	33909
CIAMPAGLIA CRIS + SUSAN	500 SPEEDWELL FORGE RD	LITITZ	PA	17543
BRADLEY RESIDENTIAL LLC	2110 PONDELLA RD	CAPE CORAL	FL	33909
BURNETT LEIGH	1036 SUMMERFIELD DR	NAPLES	FL	34102
ADAM LAND INVESTMENTS LLC	308 E 72ND ST #9D	NEW YORK	NY	10021
HOLT WAYNE W + CAROLINE TR	6213 ROBLYNN RD	LAUREL	MD	20707
STEPKOSKI THOMAS + ADRIENNE	56 BARBARA DR	NORWALK	CT	6851
BEARD AARON M + KELLY M	3214 18TH ST W	LEHIGH ACRES	FL	33971
SIMON GINETTE	3020 CONGRESS PARK DR #236	LAKE WORTH	FL	33461
BERUFF JOSE + MARTA +	3216 18TH ST W	LEHIGH ACRES	FL	33971
MYERS LILIAN BAUTISTA	101 CRIMSON LN	LEXINGTON	SC	29072
CARON GEORGE J + DESARAE L	941 19TH ST	NAPLES	FL	34117
MARCOVICH HOLDING GROUP LLC	4701 NW 65TH AVE	LAUDERHILL	FL	33319
EPPERSON ELNA B	11766 SW 135TH PL	MIAMI	FL	33186
VALDES LUIS F	URB SIERRA BERDECIA	H44 GUAYNABO	PR	969
HASS RICHARD A 50% +	45 N TELEGRAPH RD	MONROE	MI	48162
MURRAY TRACEY L + ABDUL	7060 COLONIAL LN	HUGHESVILLE	MD	20637
SMITHSON TIMOTHY J +	7611 HOLLISTON PL	CINCINNATI	OH	45255
NIGMATULLINA ELVIRA	7785 GLADIOLUS DR #37	FORT MYERS	FL	33908
PENSCO TRUST COMPANY	PO BOX 26903	SAN FRANCISCO	CA	94126
WATTS JEAN L	103 GARNETT LN	SLINGERLANDS	NY	12159
RICHARDS MARVA D	2916 NW 55TH AVE #2B BLG 3	LAUDERHILL	FL	33313
LOT GUYS INC	605 5TH AVE	LEHIGH ACRES	FL	33972
ROGERS WAYNE L	10736 S WESTNEDGE	PORTAGE	MI	49002
HERMAN HELEN J/T ET AL	6339 QUAKER NECK RD	CHESTERTOWN	MD	21620
LECKINGTON CLARK	5826 CALDWELL RD	COGGON	IA	52218
LYSIK ELLEN M TR	46001 EDGEWATER ST	CHESTERFIELD	MI	48047
CREED E C + ANNE S	PO BOX 346	FREDERICA	DE	19946
K HOVNANIAN FIRST HOMES LLC	10 HIGHWAY 35	RED BANK	NJ	7701
SAHONIC FREDERICK S + MARIA M	1948 WORLEY LN	MONTGOMERY	AL	36106
DIAZ PATRICIA	8190 SW 163RD PL	MIAMI	FL	33193
RAIMONE SABATO J + PHILLIS A	4520 SW 21ST PL	CAPE CORAL	FL	33914
MCAULIFFE PATRICIA A	8430 PENNSYLVANIA RD # 210	BLOOMINGTON	MN	55438
TEJEDA MIGUEL	PO BOX 150976	CAPE CORAL	FL	33915
PASTUZANO WILSON +	200 RIVERSIDE DR APT 2B	NEW YORK	NY	10025
TIU JOSEPH +	2915 GENE AVE N	LEHIGH ACRES	FL	33971
MERIDA JUAN J + NEIDA	3130 SW 99TH CT	MIAMI	FL	33165
ULRICH TIFFANY +	1111 VINEYARD ST	LEHIGH ACRES	FL	33936

JEREMIE GERCE + JOCELYNE	404 E BOUGAINVILLEA RD	LEHIGH ACRES	FL	33936
CULVER MICHAEL L + VICTORIA Z	300 8TH AVE	LEHIGH ACRES	FL	33972
CHARLES EDMOND + MARIE J	1115 NE 177TH TER	NORTH MIAMI BEACH	FL	33162
MCCONNELL RUFUS P +	1503 MISSION HILLS BLVD	CLEARWATER	FL	33759
POLITZKI PETER	108 TURKEY RUN	CARY	IL	60013
DOMINGUEZ ANDROS +	2211 SW 76TH AVE	MIAMI	FL	33155
STAHL CONSTANCE J TR +	258 SAINT THOMAS DR	FREMONT	OH	43420
MCPHERSON LUCAS	2011 NW 46TH AVE APT B102	LAUDERHILL	FL	33313
TOLANI MAHINDA	2900 PEACHTREE RD STE 112	ATLANTA	GA	30305
CKR PROPERTIES LLC	5260 S LANDINGS DR #1706	FORT MYERS	FL	33919
KAMN INVESTMENTS	1381 KILLIAN DR N STE 1	LAKE PARK	FL	33403
CAYJUN HOLDINGS LLC	27200 RIVERVIEW CENTER BLVD STE	BONITA SPRINGS	FL	34134
MATURA WENDY ANNE +	4125 BELLASOL CIR APT 215	FORT MYERS	FL	33916
AUWARTER JOHN E +	242 MORRIS AVE	MALVERNE	NY	11565
JORDAN FINANCIAL LLP	480 S BEACH RD	HOBE SOUND	FL	33455
POSTEMA LENARD E +	3105 SE 10TH PL	CAPE CORAL	FL	33904
CASPIAN BUILDERS LLC	1016 COLLIER CENTER WAY #105	NAPLES	FL	34110
CARPENTER JOYCE ANN +	2810 ANN AV N	LEHIGH ACRES	FL	33971
V + A AMERICAN CORP	1880 GOLDEN GATE BLVD E	NAPLES	FL	34120
GREEN LEONEY A	920 GREENWOOD AVE	LEHIGH ACRES	FL	33972
HAAG KEVIN + KIMBERLY	1531 HERMITAGE LN	CAPE CORAL	FL	33914
CKR PROPERTIES LLC	5260 S LANDINGS DR #1706	FORT MYERS	FL	33919
REYNOLDS ERROL	4300 NW 22ND ST	LAUDERHILL	FL	33313
WALKER STEVEN A	5089 GORE CIR	VAIL	CO	81657
DICARLO ANTHONY + CAROLE	41 ONTARIO RD	FLORAL PARK	NY	11001
KAMBLE VINAY M +	2305 S CUSTER RD #3305	MCKINNEY	TX	75070
SCHOLER PAUL JOHN	9550 SW 182ND ST	PALMETTO BAY	FL	33157
K HOVNANIAN FIRST HOMES LLC	10 HIGHWAY 35	RED BANK	NJ	7701
SPILLER LYNN SUSANNE +	223 SEA CLIFF DR	RUTHER GLEN	VA	22546
NUNO RAMON + MARILYN	3170 W 73RD PL	HIALEAH	FL	33018
STEVEN CORPORATION OF NAPLES	5580 8TH ST W STE 6 + 7	LEHIGH ACRES	FL	33971
BAYLESS EARL L EST	6218 WILLOW OAK LN	ORLANDO	FL	32809
SMITH JULIE + JOEL DAVID	908 BEECH ST	VALPARAISO	IN	46383
ARMOUR KEITH	2801 FLORA AVE N	LEHIGH ACRES	FL	33971
STRAUB PAUL + ARLENE E	13841 LAKE MAHOGANY BLVD #3612	FORT MYERS	FL	33907
ONEIL TIM	581 PALERMO CIR	FORT MYERS BEACH	FL	33931
DESESA JOHN A JR +	7231 HEAVEN LANE	FORT MYERS	FL	33908
EMIL WEIMAN INC	4727 DEL PRADO BLVD	CAPE CORAL	FL	33904
HAN MARK L	1628 SE 13TH TER	CAPE CORAL	FL	33990
RIECK MARY 1/2 INT +	7705 S NAGLE AVE	BURBANK	IL	60459
K HOVNANIAN FIRST HOMES LLC	10 HIGHWAY 35	RED BANK	NJ	7701
STEVEN CORPORATION OF NAPLES	5580 8TH ST W STE 6 + 7	LEHIGH ACRES	FL	33971
ADAMS JAMES W + CAMILLE M	124 RAVINE LN	N BARRINGTON	IL	60010
LENART PAULA	812 GRUMMAN CT	NEW LENOX	IL	60451
KIELTYKA PRISCILLA T	2920 71ST ST	WOODRIDGE	IL	60517
HAN MARK L	1628 SE 13TH TER	CAPE CORAL	FL	33990
LEHIGH R E INVESTMENT CORP	1300 CONNIE AVE N	LEHIGH ACRES	FL	33971
POLO DAYAN PATRICIA	1850 W 56TH ST #2302	HIALEAH	FL	33012
CARY E BRIAN	9559 SHEPARD DR	BREWERTON	NY	13029
STINESPRING MITCHELL PER REP +	2550 VICTORIA DR NE	PALM BAY	FL	32905
JOHNSON WAYNE	2174 DEER CREEK WAY	DEERFIELD BEACH	FL	33442
HIGGINBOTHAM F S + STEPHANIE A	7 CLUBVIEW DR	FAIRMONT	WV	26554
LEE STEPHEN F + MARY A	37 GLENMAR RD	MESA	AZ	85208
VALDES LUIS A +	2980 WOODTOP DR	JACKSONVILLE	FL	32277
RUZICKA BERNARD J +	25 SPEERY LN	LANSING	NY	14882
KAPTSAN FRIDA +	4100 N 58TH AVE #111	HOLLYWOOD	FL	33021
MARTINEZ FRANCISCO +	7291 FOURWIND LN	SPRING HILL	FL	34606
CRESPO WILLIAM	725 CAPE CORAL PKWY	CAPE CORAL	FL	33914
WAGSTAFF REBECCA +RICHARD	PO BOX 681	ARNOLD	MO	63010
MORENO FELIX A +	2816 19TH ST W	LEHIGH ACRES	FL	33971
HALLETT RONALD P JR + ANN E	1777 SE 15TH ST #209	FORT LAUDERDALE	FL	33316
KAUFMAN ARNAYS C + MAGALI +	2813 19TH ST W	LEHIGH ACRES	FL	33971
LALWANI SHIREEN	7100 NW 50TH ST	MIAMI	FL	33166
GULFSTREAM INVESTMENT GRP LLC	4037 DEL PRADO BLVD S	CAPE CORAL	FL	33904
PHILLIPS BRETT + MITZI	2908 19TH ST W	LEHIGH ACRES	FL	33971
VAZQUEZ ELIZABETH	9063 NW 120TH ST	HIALEAH	FL	33018
MEG HOLDINGS GROUP LLC	66 FANSHAW AVE	YONKERS	NY	10705
V + A AMERICAN CORP	1880 GOLDEN GATE BLVD E	NAPLES	FL	34120
LARDANI FRANK	5325 SW 23RD AVE	CAPE CORAL	FL	33914
KOROLEVA NIKOLAY + INNA	25957 PEBBLE CREEK DR	BONITA SPRINGS	FL	34135
REYES LIDIA FELICIA +	3010 19TH ST W	LEHIGH ACRES	FL	33971
ARTOLA EDUARDO	82 E 16TH ST	HIALEAH	FL	33010
ADAMS PATRICIA A	3030 MORAINE DR	BRIGHTON	MI	48114
SCHOLZ STEVEN R + ANITA D	2105 CONSTITUTION DR	PORT ST JOE	FL	32456
DIMAGGIO VINCENZO +	15427 WILLETS POINT BLVD	WHITESTONE	NY	11357
DAVI BENEDETTO	45 MANOR PKWY	LINCROFT	NJ	7738
MEROLA LOUIS R + JOANNE M	8444 TAHITI RD	FORT MYERS	FL	33912
CHEVEREZ FRANKIE +	2503 19TH ST W	LEHIGH ACRES	FL	33971
FERNANDEZ CLARA C	2505 19TH ST W	LEHIGH ACRES	FL	33971
WEBER ARTHUR	6656 DABNEY ST	FORT MYERS	FL	33912
NGUYEN TIEN + THUYET	19145 DEER RUN BLVD	LOXAHATCHEE	FL	33470
NGUYEN TIEN + THUYET	19145 DEER RUN BLVD	LOXAHATCHEE	FL	33470
NGUYEN TIEN + THUYET	19145 DEER RUN BLVD	LOXAHATCHEE	FL	33470
POOLE ANNAMARIE	146 PANGBORN BLVD	HAGERSTOWN	MD	21740
HABITAT FOR HUMANITY	1288 N TAMIAMI TRL	NORTH FORT MYERS	FL	33903

LUBANOVIC THOMAS F	2519 17TH ST W	LEHIGH ACRES	FL	33971
E + Y LAND INVESTMENTS INC	1021 NW 118TH AVE	PLANTATION	FL	33323
HOLLIS ROGER W TR +	2580 NURSERY RD LOT 127	CLEARWATER	FL	33764
HERNANDEZ OMAR	1009 HIGHLAND AVE	LEHIGH ACRES	FL	33972
HENDERSON CAREN	3588 ALDER DR D119	WEST PALM BEACH	FL	33417
MORALES ENRIQUE + LILIA	14655 SW 49TH ST	MIAMI	FL	33175
COLE ELSA L	542 S ROSA CT	BURLINGTON	NC	27215
NEW CENTURY HOME BUILDERS CORP	302 LEE BLVD #105	LEHIGH ACRES	FL	33936
HOLMES GERALD + LINDA	12626 78TH PL N	WEST PALM BEACH	FL	33412
MARTINEZ ALEXIS +	2130 NE 122ND RD	NORTH MIAMI BEACH	FL	33181
SVEDA GREGORY J	1849 TURKEYFOOT LAKE RD	BARBERTON	OH	44203
PEREZ RENE	1106 LEE AVE	LEHIGH ACRES	FL	33936
POLACK SONIA	718 TRIANA ST	WEST PALM BEACH	FL	33413
MCGINNIS R D JR + KAREN E	4040 DOLORES AVE	ATASCADERO	CA	93422
KRAMIS T T + JOANNE C	1776 SAN GABRIEL DR	YUMA	AZ	85365
KHAN ABDUL LATIF	8602 FORT HAMILTON PKWY APT 5H	BROOKLYN	NY	11209
LEE ROPPE INC	8846 FAITHFUL TRACE	TALLAHASSEE	FL	32309
RACZ GYULA L + MARGIT	751 BROWER AVE	FRANKLIN SQUARE	NY	11010
TROISI C A JR	1915 WAVERLY RD	LAVEROCK	PA	19038
JARMAN ERBIN R +	2025 NW 191ST ST	OPA LOCKA	FL	33056
KLOSTERMAN JEFF + ELISA	19146 BOBCAT LN	LOXAHATCHEE	FL	33470
DIXON GOSSLIN W	4000 HEATH CIR N	WEST PALM BEACH	FL	33407
WOOD EARL W JR + MARY RUTH	1326 BERWICK DR	BIRMINGHAM	AL	35242
ORTIZ MARIA	347 NE 26TH TER	CAPE CORAL	FL	33909
K HOVNANIAN FIRST HOMES LLC	10 HIGHWAY 35	RED BANK	NJ	7701
GARCIA JORGE L + APRIL L	2700 LUNA CT	PUNTA GORDA	FL	33950
COBRA PROPERTIES LLC	2321 NE 211TH ST	MIAMI	FL	33180
GTG DEVELOPERS CORP	1643 BRICKELL AVE APT 2102	MIAMI	FL	33129
FABIAN MARK +	7351 SW 145TH TER	MIAMI	FL	33158
MORSON DENNIS	11 FREELAND ST	BOSTON	MA	2126
ABFF INTERNATIONAL INC +	23750 COOPERLEAF BLVD	BONITA SPRINGS	FL	34135
BASOV ALEX D + EMMA	2095 SHERIDAN RD	BUFFALO GROVE	IL	60089
VIZCARRA PATRICIA SOFIA	115 TEXAS RD	LEHIGH ACRES	FL	33936
CRAWFORD MANUEL S + LYNNETTE J	2913-16TH ST W	LEHIGH ACRES	FL	33971
BLACKMORE GLENDON + WINSOME	505 WYOMING RD	LEHIGH ACRES	FL	33936
V + A AMERICAN CORP	1880 GOLDEN GATE BLVD E	NAPLES	FL	34120
REINO JOHN S + MARIE D	6 KELLEHER DR	SOUTH DEERFIELD	MA	1373
FISHER DAVID E	2021 MERLIN CT	NAPLES	FL	34105
MAYNARD ERICA	9701 DUNHILL DR	MIRAMAR	FL	33025
MAYNARD ERICA	9701 DUNHILL DR	MIRAMAR	FL	33025
CROSS WALTER J	3007 W 16TH ST	LEHIGH ACRES	FL	33936
CH OF CHRISTIAN CRUSADE INC	PO BOX 21228	TULSA	OK	74121
CAMBRIDGE ALDITH	3011 16TH ST W	LEHIGH ACRES	FL	33971
GULFSTREAM INVESTMENT GRP LLC	4037 DEL PRADO BLVD S	CAPE CORAL	FL	33904
NUNEZ LUIS CARLOS	10 ALCALA AVE	LEHIGH ACRES	FL	33936
NUNEZ DEMETRIO	3017 16TH ST W	LEHIGH ACRES	FL	33971
GRINBERG DIMITRY +	11150 MINNEAPOLIS DR	HOLLYWOOD	FL	33026
DIAZ BARBARA L	1505 ELAINE AVE N	LEHIGH ACRES	FL	33971
FRANKLYN HOWARD	1410 FLORA AVE N	LEHIGH ACRES	FL	33971
DELONG FAITH ANN	1411 FLORA AVE N	LEHIGH ACRES	FL	33971
BLAINE BRIAN P + VIRGINIA A	6270 SEA GRASS LANE	NAPLES	FL	34116
GORTON RALPH A + PATRICIA R	1952 BETHANY PL	NAPLES	FL	34109
DIETRICH RONALD E + JOAN M	303 CLARK ST	TAMAQUA	PA	18252
DIETRICH RONALD E + JOAN M	303 CLARK ST	TAMAQUA	PA	18252
TABOADA ORIAM	2506 15TH ST W	LEHIGH ACRES	FL	33971
PATTERSON SHANNON J + TONDA L	2508 15TH ST W	LEHIGH ACRES	FL	33971
DEHNZ DOUGLAS E + OPAL T	4471 SKATES CIR	FORT MYERS	FL	33905
AMERIQUEST FUNDING II	505 CITY PKWY W	ORANGE	CA	92868
MCBRIDE R E + GWENDOLYN	3019 MIRIUM DR	BLOOMINGTON	IL	61704
ELISE ROULBERT	16782 NE 4TH PL	N MIAMI BEACH	FL	33162
LAMOTHE MARY A +	157 HIGH RANGE RD	LONDONDERRY	NH	3053
MARTINEZ ALEJANDRO J + ANTIA	3518 16TH ST W	LEHIGH ACRES	FL	33971
PENNING JAMES E + JOAN NAN	3516 16TH ST W	LEHIGH ACRES	FL	33971
CAMPBELL KRISTA A +	3512 16TH ST W	LEHIGH ACRES	FL	33971
NYSTROM JANICE +	PO BOX 165	EMBARRASS	WI	54933
NYSTROM RALPH + JANICE	PO BOX 165	EMBARRASS	WI	54933
HADDIX LELAND + CHRISTINE	1020 9TH ST SW	NAPLES	FL	34117
LARA NARCISO +	5720 COPPER LEAF LN	NAPLES	FL	34116
REDRUELLO FRANCISCO E + ILEANA	13160 SW 85TH ST	MIAMI	FL	33183
HARTDORN JEFF	48 RICHMOND DR	NEW SMYRNA BEACH	FL	32169
HARTDORN JEFF	48 RICHMOND DR	NEW SMYRNA BEACH	FL	32169
BAHOORA KEVEN T	8820 BROODMARE	LAS VEGAS	NV	89143
BAHOORA KENNETH M	321 N PECOS RD STE 200	HENDERSON	NV	89074
BAGANS CONSTRUCTION	30 COLORADO RD	LEHIGH ACRES	FL	33936
BROWN ROBERT C + PAULA R	541 AMBER LN	MOORESVILLE	IN	46158
EVANS DILLARD E + PATRICIA A	2802 TAYLOR RD	MARYVILLE	TN	37803
IBARRA MIGUEL +	3400 16TH ST W	LEHIGH ACRES	FL	33971
FLEMING CHARLES T 1/4 INT ETAL	1316 APPOMATTOX DR	COLONIAL HEIGHTS	VA	23834
HAMILTON RUTH	3319 16TH ST W	LEHIGH ACRES	FL	33971
GOMEZ CARLOS	2011 SW 14TH ST	HOMESTEAD	FL	33035
BARTMESS JUANITA F	PO BOX 1721	FORT WALTON BEACH	FL	32549
PEHRSON GERALD H + CAROLYN	15801 WOODBINE	REDFORD	MI	48239
PEHRSON GERALD H + CAROLYN	15801 WOODBINE	REDFORD	MI	48239
EASTMOND ENTERPRISES INC	314 GUNNERY RD S	LEHIGH ACRES	FL	33971
EASTMOND ENTERPRISES INC	314 GUNNERY RD S	LEHIGH ACRES	FL	33971

EASTMOND ENTERPRISES INC	314 GUNNERY RD S	LEHIGH ACRES	FL	33971
EASTMOND ENTERPRISES INC	314 GUNNERY RD S	LEHIGH ACRES	FL	33971
EASTMOND ENTERPRISES INC	314 GUNNERY RD S	LEHIGH ACRES	FL	33971
PAEZ OSVALDO + MARIA I	5218 BARTH ST	LEHIGH ACRES	FL	33971
EASTMOND ENTERPRISES INC	314 GUNNERY RD S	LEHIGH ACRES	FL	33971
ADAMS SCOTT F	135 NEWBERG AVE	NORTH LAS VEGAS	NV	89032
STEVENS J Y + ELEANOR Y	5350 194TH ST	FLUSHING	NY	11365
SANCHEZ SERGIO E	PO BOX 526821	MIAMI	FL	33152
CASSIDY JUDITH M	1529 JUNIOR CT	LEHIGH ACRES	FL	33971
TROMBETTI TODD + LAURA A	1533 HONOR CT	LEHIGH ACRES	FL	33971
VERNAREC JAMES M +	1527 SENIOR CT	LEHIGH ACRES	FL	33971
DISERIO GREGORY J + PATRICIA K	1530 SENIOR CT	LEHIGH ACRES	FL	33971
STEES GAYLE J +	PO BOX 358	WOLCOTTVILLE	IN	46795
LOPEZ TATIANA POLO	1165 EVERGLADES BLVD N	NAPLES	FL	34120
GARCIA JOSE ROLANDO + CAVIDAD	6171 SEA GRASS LN	NAPLES	FL	34116
PISCHKE MARGARITA V + GREGOR	1025 SW 11TH CT	CAPE CORAL	FL	33991
MARTINEZ JESUS A + ANA SUAREZ	389 BELLE BLVD	LEHIGH ACRES	FL	33936
HAKOLA HENRY + MARLYS	4185 WHITE RD	MOUNTAIN IRON	MN	55768
VALDES JUAN C +	8115 SW 13TH TER	MIAMI	FL	33144
VINTAGE HOME BUILDERS INC	5569 NW 107TH AVE	PARKLAND	FL	33076
EWERT ULRICH E + LINDA TR	935 ROBALO DR	FORT MYERS	FL	33919
ABERCROMBIE MARY E TR	PO BOX 1267	DADE CITY	FL	33526
RODRIGUEZ ISABEL MUGUERCIA	5704 SW 5TH ST #6	MIAMI	FL	33144
AMERICAS FIRST HOME OF SW FL	4218 CLEVELAND AVE	FORT MYERS	FL	33901
HABITAT FOR HUMANITY	1288 N TAMIAMI TRL	NORTH FORT MYERS	FL	33903
GETTYS JAMES E +	PO BOX 19462	CHARLOTTE	NC	28210
ALLISON SONDRA LEE	5570 BILLINGS ST	LEHIGH ACRES	FL	33971
LAMBERT WAYNE M +	7308 IDEAL AVE	FORT WAYNE	IN	46809
ARONI ROSSANA +	1502 SE 1ST PLACE	CAPE CORAL	FL	33990
WARE D A + SONDRA E TR L/E	23244 GOLF POINTE CIR	GROSSE ILE	MI	48138
GRIVAS JEAN C +	2234 TRESCOTT DR	TALLAHASSEE	FL	32312
COTHRAN MARIA D	PO BOX 646	FAIRFOREST	SC	29336
AMRH INC	4949 STATE ROAD 64	BRADENTON	FL	34208
NAVA-GACHUZ JUAN C +	1151 SERENITY WAY	IMMOKALEE	FL	34142
STOKES JOHN E + CLEMENTINA B	13836 229TH ST	JAMAICA	NY	11413
TSO VICTOR W C + FLORENCE Y P	43-07 CROMMELIN ST	FLUSHING	NY	11355
STEWART VERA L	4317 6TH ST W	LEHIGH ACRES	FL	33971
NDUNGU MARTIN G + NICOLE L	5543 BILLINGS ST	LEHIGH ACRES	FL	33971
HARRIS CARLTON F	8121 BUCKINGHAM RD	FORT MYERS	FL	33905
LEGISTER ROBERT D +	238 GRAFTON ST	BROOKLYN	NY	11212
RUIZ JANUVOL	514 CHESTNUT ST	BROOKLYN	NY	11208
RIVER HALL CDD	10161 CENTURION PKWY STE 190	JACKSONVILLE	FL	32256
ALBREAUX MARCUS	4473 ALDER	FREMONT	CA	94536
VALLADARES ELIER IZQUIERDO	8851 FONTAINBLEAN BLVD #203	MIAMI	FL	33172
DELGADO ADRIAN +	1776 GUNNERY RD N	LEHIGH ACRES	FL	33971
PHILLIPS PAUL M + LINDA L	6840 CADET AVE	FORT MYERS	FL	33905
ALLEN JOHN M +	PO BOX 1747	LEHIGH ACRES	FL	33970
LEHIGH ACRES ACQUISITION LLC	921 ASH ST	WINNETKA	IL	60093
VIANNA CLEBERSON L	7841 GEORGIAN BAY CIR #103	FORT MYERS	FL	33912
VIDES CARLOS A SILVA +	902 ADELINE AVE	LEHIGH ACRES	FL	33971
DEROSKY FRANK	3808 SUNSET RD	LEHIGH ACRES	FL	33971
LAUREN DEVELOPMENT CORPORATION	5580 8TH ST W STE 6 + 7	LEHIGH ACRES	FL	33971
ALVAREZ VICKIE	5559 BILLINGS ST	LEHIGH ACRES	FL	33971
GJINKO OLSI	487 PARK AVE	WORCESTER	MA	1610
EQUITY TRUST COMPANY	1057 ROSE GARDEN RD	CAPE CORAL	FL	33914
RENZENBRINK PATRICE A	8246 LAKEVALLEY DR	CINCINNATI	OH	45247
HOLOWKA CHERYL LYNN	883 RALEIGH DR	TOMS RIVER	NJ	8753
PELAEZ MERCEDES +	7813 NW 193RD TER	HIALEAH	FL	33015
HENRY LATASHA +	5247 BILLINGS ST	LEHIGH ACRES	FL	33971
ROBERT LEE FOWLER LLC	4519 LEE BLVD	LEHIGH ACRES	FL	33971
SCHWARTZ ALBERT + EILEEN	2529 LEVEL LOOP RD	VIRGINIA BEACH	VA	23456
PEREZ ANEXIS	920 N 44TH AVE	MIAMI	FL	33126
CIRCOLONE JOHN + ANN B TR	8388 GRAND MESSINA CIR	BOYNTON BEACH	FL	33437
YAEGER GLEN A + KAREN L	5302 BILLINGS ST	LEHIGH ACRES	FL	33971
DORSEY CHRISTINE M	47 BAYVIEW ST	BURLINGTON	VT	5401
COWEN WARREN L +	5164 ROUTE 62	CONEWANGO VALLEY	NY	14726
MERCHAND H +	400 CHAMBERS ST 11P	NEW YORK	NY	10282
SINYARD DAVID BLAIR	3961 SLON MILL RD	GAINESVILLE	GA	30507
MOROLES ELVIRA	5401 BILLINGS ST	LEHIGH ACRES	FL	33971
ADAMS HOMES OF NW FLORIDA INC	3000 GULF BREEZE PKWY #229	GULF BREEZE	FL	32563
GORDON VILMA E +	326 N MAPLE AVE	EAST ORANGE	NJ	7017
COOPER EUGENIA	1599 LINCOLN PL	BROOKLYN	NY	11233
STEWART HYACINTH L	8 LAFAYETTE CT	POUGHKEEPSIE	NY	12603
CARTAGENA ANTONIO + ALBA	10801 NW 20TH CT	SUNRISE	FL	33322
KELLY JOHN F +	336 WHITTIER DR	MASTIC BEACH	NY	11951
HENLEY JAMES J	5427 BILLINGS ST	LEHIGH ACRES	FL	33971
BENBASSAT DIEGO	3070 NW 36TH ST	MIAMI	FL	33142
OCONNOR ROBERT R +	PO BOX 999	WEST POINT	MS	39773
SVENDSBO MIRIAN	2651 CITRUS LAKE DR	NAPLES	FL	34109
PARKER RICHARD L	5435 BILLINGS ST	LEHIGH ACRES	FL	33971
JESSICA CORP	5580 8TH ST W STE 6 + 7	LEHIGH ACRES	FL	33971
GOMEZ EDGAR G	3218 SE SANTA BARBARA PL	CAPE CORAL	FL	33904
PAGAN SONIA	805 FELIX AVE N	LEHIGH ACRES	FL	33971
RODRIGUEZ EDEL + ELISAMA	4948 21ST AVE SW	NAPLES	FL	34116
BRETTWESTON CORP	5580 8TH ST W STE 6 + 7	LEHIGH ACRES	FL	33971

K HOVNANIAN FIRST HOMES LLC	10 HIGHWAY 35	RED BANK	NJ	7701
WILSON THOMAS +	1905 WANDA AV	LEHIGH ACRES	FL	33971
THRASHER PHILLIP W +	3836 17TH ST W	LEHIGH ACRES	FL	33971
CORAL-LEE PROPERTIES INC	PO BOX 100246	CAPE CORAL	FL	33910
RICKETTS MONTHIA A	6690 RAINWOOD COVE	LAKE WORTH	FL	33463
ACEVEDO EPEDICTO C +	381 BROAD ST #611	NEWARK	NJ	7104
CARUSO DANIEL LOUIS	53 LEONARD ST	STAMFORD	CT	6906
KONTOR DAVID J +	PO BOX 1025	LATROBE	PA	15650
BROWN THEODORE E	3211 20TH ST W	LEHIGH ACRES	FL	33971
HOLLIFIELD JAMES T	5006 LIDO ST	ORLANDO	FL	32807
DELACRUZ ENTERPRISES INC	322 GUNNERY RD S STE B	LEHIGH ACRES	FL	33971
VIRTURE THOMAS MAXINE +	7704 NW 21ST DR	PEMBROKE PINES	FL	33024
MASTANDREA A + ROSEMARY	1663 CRESTWOOD RD	MAYFIELD HTS	OH	44124
SILVA JOSE + ZULEMA	5200 22ND PL	NAPLES	FL	34116
SABATELLO MICHAEL A + BARBARA	5 COVE DR	WARETOWN	NJ	8758
BLAIR WILLIAM A + AUDREY D	3301 20TH ST W	LEHIGH ACRES	FL	33971
BLAIR WILLIAM A + AUDREY D	3301 20TH ST W	LEHIGH ACRES	FL	33971
FRYE LOUIS W ESTATE	118 KENSINGTON CIR	BATTLE CREEK	MI	49015
MACIAS JOSE I +	12513 SW 53 CT	HOLLYWOOD	FL	33027
MCNAMEE JOHN + ELEANOR	106 BEACH 220TH ST	FAR ROCKAWAY	NY	11697
MITCHELL KIMBERLEY L	6342 FEATHER NEST LN	BATON ROUGE	LA	70817
LAPOINTE LENA TR	3018 ALDORO AVE	SPRING HILL	FL	34609
CASTELLO RINA +	116 MESA VERDE LN	HOWELL	NJ	7731
LEWIS PAULINE	1845 HUGGINS SHORTCUT RD	GALIVANTS FERRY	SC	29544
LARGENT RANDY + LYNORA	3398 E DERRINGER WAY	GILBERT	AZ	85297
SWEARINGEN JOHN C	PO BOX 16621	WEST PALM BEACH	FL	33416
CARDOZO MAXIMILIANO	14937 SW 35TH ST	DAVIE	FL	33331
RODRIGUEZ AURELIO	2002 SW 15TH AV	CAPE CORAL	FL	33991
LOT GUYS INC	605 5TH AVE	LEHIGH ACRES	FL	33972
K HOVNANIAN FIRST HOMES LLC	10 HIGHWAY 35	RED BANK	NJ	7701
WILSON THOMAS +	1905 WANDA AV N	LEHIGH ACRES	FL	33971
DRUE CORPORATION	5580 8TH ST W STE 6 + 7	LEHIGH ACRES	FL	33971
BROWN MARRGUREE	1905 XELDA AVE N	LEHIGH ACRES	FL	33971
TREJO RUBEN	5346 JENNINGS ST	NAPLES	FL	34113
PARKER NINA	1845 STEVENSON RD	N FT MYERS	FL	33917
BURGOS ANTONIO S + IDALMIS	2606 51ST ST W	LEHIGH ACRES	FL	33971
DAVIS JOSEPH M	15 JUNE ST 2ND FLOOR	EAST HARTFORD	CT	6108
WARGO C A + KATHY	3236 ARUNDEL ON THE BAY RD	ANNAPOLIS	MD	21403
DAVIS JOSEPH M	PO BOX 1921	HARTFORD	CT	6144
K HOVNANIAN FIRST HOMES LLC	10 HIGHWAY 35	RED BANK	NJ	7701
BACA JAVIER + BLANCA	19009 BARTOW BLVD	FORT MYERS	FL	33912
CRELCEL INTERNATIONAL CORP	180 NE 148TH ST	MIAMI	FL	33161
HOVAGIMIAN GERAR D +	705 WILLOW DR	CINNAMINSON	NJ	8077
MARCONI MARIO + DEBBIE	PO BOX 2234	BONITA SPRINGS	FL	34133
BRETTWESTON CORP	5580 8TH ST W STE 6 + 7	LEHIGH ACRES	FL	33971
PARRILLA ZORAYA	16796 SW 8TH ST	PEMBROKE PINES	FL	33027
GOORSKY SHAD P	1818 OLEANDER CT	PLAINFIELD	IL	60544
MONTHIE GARNET	W5730 LINTNER RD	PARDEEVILLE	WI	53954
MIELE CONNIE +	2970 GALBRAITH LINE RD	YALE	MI	48097
VANKAMPEN ANTONE EST	12763 CHANDLER BLVD	VALLEY VILLAGE	CA	91607
RIOS YAMIR	714 NE 10TH ST #306	HALLANDALE	FL	33009
NAJERA MARIA DELPILAR +	7506 W 20TH AVE APT 201	HIALEAH	FL	33016
STASIEK JOSEPH S + PATRICIA E	2248 PADDOCK CT	GENEVA	IL	60134
GILLIAM AMBER M	RR2 BOX 420	GARDINER	ME	4345
SCHULTZ ROSE MARIE TR	442 ROSSETTI DR E	NOKOMIS	FL	34275
STEVEN CORPORATION OF NAPLES	5580 8TH ST W STE 6 + 7	LEHIGH ACRES	FL	33971
STEVEN CORPORATION OF NAPLES	5580 8TH ST W STE 6 + 7	LEHIGH ACRES	FL	33971
STEVEN CORPORATION OF NAPLES	5580 8TH ST W STE 6 + 7	LEHIGH ACRES	FL	33971
FOSTER BYRON L	3404 MILLER RD APT F8	WILMINGTON	DE	19802
KESSLER PAUL	730 PAM AM AVE	NAPLES	FL	34110
STEVEN CORPORATION OF NAPLES	5580 8TH ST W STE 6 + 7	LEHIGH ACRES	FL	33971
SAGO GROUP	7891 W SAMPLE RD	CORAL SPRINGS	FL	33065
PORTAL ALEXIS	3822 18TH ST W	LEHIGH ACRES	FL	33971
COSENZA DAVID W	23 BIRCH POND	SAUGUS	MA	1906
VELEZ GUSTAVO + MARGARITA	106 LAKE POINT DR	NEWPORT NEWS	VA	23603
TELUSMA MASLINE	PO BOX 430	LEHIGH ACRES	FL	33970
DRUE CORPORATION	5580 8TH ST W STE 6 + 7	LEHIGH ACRES	FL	33971
ROBERTS STARLING I	3818 17TH ST W	LEHIGH ACRES	FL	33971
ARCHER PHILIP W S TR	2660 NE 8TH AVE UNIT 208	WILTON MANORS	FL	33334
HUNT CLYDE M + GISELA	5025 SYLVIA RD	DREXEL HILL	PA	19026
CUMBIE BRICE	703 EL DORADO PKWY W	CAPE CORAL	FL	33914
DRUE CORPORATION	5580 8TH ST W STE 6 + 7	LEHIGH ACRES	FL	33971
URRUTIA JESUS H + ANNA E	3826 17TH ST W	LEHIGH ACRES	FL	33971
DELGADO ABDEL O	44 SLOVER AVE	ORLANDO	FL	32807
NEWLANDS DOUGLAS	3820 5TH AVE SW	NAPLES	FL	34117
VASSELL-JONES JOAN +	3060 ENSENADA WAY	MIRAMAR	FL	33025
CORDERO JOSE L	5701 W 25TH CT #411	HIALEAH	FL	33016
WESOLOWSKI MICHAEL D +	100 NW 125TH ST	NORTH MIAMI	FL	33168
STARKLOFF BARRY R +	2611 ASHWOOD ST	FORT MYERS	FL	33901
DYER TRUMAN U JR + JOSEPHINE	29900 COMMONWEALTH ST	ROSEVILLE	MI	48066
LACKS EMILY J	175 SMITH ST	POQUOSON	VA	23662
GARLAND DONNA	2550 SW 30TH ST	CAPE CORAL	FL	33914
YASIN ZAMAN	91 N PARLIMAN RD	LAGRANGEVILLE	NY	12540
ECHEVARRIA CARIDAD	2517 21ST ST W	LEHIGH ACRES	FL	33971
HUFF MICHAEL B + INEZ L	PO BOX 412	LA VERGNE	TN	37086

SAMADNEJAD DAVOUD	1831 HURRICANE HARBOUR LN	NAPLES	FL	34102
BREAU ROBERT B + CATHERINE M	34 N PARIS RD	WEST PARIS	ME	4289
SW FLORIDA LAND CO	26396 NADIR RD #505	PUNTA GORDA	FL	33983
ROBINSON JOHNNY + LUEQUEEN	208 CAMERON LN	FLORENCE	SC	29501
GOLUB DAVID + JULIE	14 CEDAR GLENN WAY	SIMPSONVILLE	SC	29681
FOLDS MARK D	19444 GULF STREAM DR	TEQUESTA	FL	33469
MW JOHNSON CONSTRUCTION OF FL	17645 JUNIPER PATH #100	LAKEVILLE	MN	55044
HALL BRUCE J + JACKIE	2251 WALNUT AVE	MARYSVILLE	CA	95901
GONZALES GLORIA + IDILIO	5811 NW 199TH ST	HIALEAH	FL	33015
VOGEL RUDOLPH P JR + KAREN	129 RANSOM HALL RD	WOLCOTT	CT	6716
BERGER JOHN	3305 26TH ST W	LEHIGH ACRES	FL	33971
BERGER JOHN +	3305 26TH ST W	LEHIGH ACRES	FL	33971
DRUE CORPORATION	5580 8TH ST W STE 6 + 7	LEHIGH ACRES	FL	33971
GEYER ASHLEY N	5803 LAVISTA DR	ALEXANDRIA	VA	22310
SMITH DALE R	3421 22ND ST W	LEHIGH ACRES	FL	33971
FIGUEROA LAZARO	1517 SW 13TH TER	CAPE CORAL	FL	33991
BRETTWESTON CORP	5580 8TH ST W STE 6 + 7	LEHIGH ACRES	FL	33971
CAMPOBASSO GIACOMO F	5060 JARVIS LN	NAPLES	FL	34119
HEITIN CHERYL S TR	1 PRINCE WAY	SHARON	MA	2067
LUMPKINS GEORGE F + JO ANN L	33 FULLER ST	DORCHESTER	MA	2124
BEAUGUREAU BRIAN CHARLES TR	712 CUMBERLAND AVE	PARK RIDGE	IL	60068
PELLUMBI MARTIN	PO BOX 520214	FLUSHING	NY	11352
RODRIGUEZ JAVIER + DORIS	1903 SUNNILAND BLVD	LEHIGH ACRES	FL	33971
STEINMAN JOHN + KAREN	1902 VENICE AVE N	LEHIGH ACRES	FL	33971
CARLILE JOHN F	1 GAP VIEW AVE	BLAIRSTOWN	NJ	7825
ALVAREZ JUAN +	3413 19TH ST W	LEHIGH ACRES	FL	33971
POKRANT GARY + KAYE	2614 NORTHUP DR	ROCKVILLE	MD	20850
PEREZ MOSES +	3306 18TH ST W	LEHIGH ACRES	FL	33971
BLISSETT DOREEN	2460 FLORIDA MANGO RD	WEST PALM BEACH	FL	33406
SILVA MANUEL + MARGARITA	3310 18TH ST W	LEHIGH ACRES	FL	33971
RODRIGUEZ YAQUELIN	3415 19TH ST W	LEHIGH ACRES	FL	33971
SLOSS WAYNE A	3312-18TH ST W	LEHIGH ACRES	FL	33971
DRUE CORPORATION	5580 8TH ST W STE 6 + 7	LEHIGH ACRES	FL	33971
LANE LORA A	3417 19TH ST W	LEHIGH ACRES	FL	33971
MUJOVIC HAMDIJA	117 14 UNION TPKE APT #BBB1	KEW GARDENS	NY	11415
CARRATALA SERGUEY	3419 19TH ST W	LEHIGH ACRES	FL	33971
SHAW JERRY M	31D COUNTRY CLUB DR	NEW SMYRNA BEACH	FL	32168
ADAM LAND INVESTMENTS LLC	308 E 72ND ST #9D	NEW YORK	NY	10021
ONLEY-WAITE PATRICIA A +	12655 SW 219TH ST	MIAMI	FL	33170
SOLID ROCK BUILDERS INC	3333 RENAISSANCE STE 210	BONITA SPRINGS	FL	34134
RUTLEDGE HAROLD H + KATHLEEN	3503 ARDEN PL	LEXINGTON	KY	40517
ESPERANZA HOMES LLC	12985 WHITE VIOLET DR	NAPLES	FL	34119
LEESCH JAMES G + CAROLYN H TR	1984 N THOMPSON AVE	REEDLEY	CA	93654
DYER DIANA J	9507 WINDSOR AV	MANASSAS	VA	20110
BRETTWESTON CORP	5580 8TH ST W STE 6 + 7	LEHIGH ACRES	FL	33971
WALCHER DENNIS K + PATRICIA G	12 MESA OAK	LITTLETON	CO	80127
NATIONAL RECREATIONAL	ONE MAUCHLY	IRVINE	CA	92618
BROWN STEVEN G + ALEXANDRA M	3210 17TH ST W	LEHIGH ACRES	FL	33971
PM INVESTORS INC	4363 MALALEUCA LN	LAKE WORTH	FL	33461
D + J INVESTMENTS LLC	2870 LEEWARD LN	NAPLES	FL	34103
BRETTWESTON CORP	5580 8TH ST W STE 6 + 7	LEHIGH ACRES	FL	33971
MONTANEZ NILDA R	3422 17TH ST W	LEHIGH ACRES	FL	33971
TELLER CAROL + ANNE	1906 E 38TH ST	BROOKLYN	NY	11234
CARRILLO FERNANDO	3218 17TH ST W	LEHIGH ACRES	FL	33971
HICKS TROY L JR	3300 WEST 17TH ST	LEHIGH ACRES	FL	33971
RIVES ARBELIO	231 8TH ST NE	NAPLES	FL	34120
TURIZO KATHLEEN +	3304 17TH ST W	LEHIGH ACRES	FL	33971
BRETTWESTON CORP	5580 8TH ST W STE 6 + 7	LEHIGH ACRES	FL	33971
CORBETT STEVEN J	3308 17TH ST W	LEHIGH ACRES	FL	33971
BRYANT SHIRLEY A +	3312 17TH ST W	LEHIGH ACRES	FL	33971
GOWIE RUBY +	172 SE 27TH WAY	BOYNTON BEACH	FL	33435
HASSAN IQBAL	716 KARA CT	GREENFIELD	IN	46140
PEREZ TERESO	4480 BAYSHORE DR # 139	NAPLES	FL	34112
EDWARDS ANNETTE + JESSE F	11117 CARLOTA ST	SAN DIEGO	CA	92129
WALLACE MARLYN	1700 VENICE AVE N	LEHIGH ACRES	FL	33971
MARCOVICH HOLDING GROUP LLC	4701 NW 65TH AVE	LAUDERHILL	FL	33319
CUNNINGHAM NICOLE M	1703 UNICE AVE N	LEHIGH ACRES	FL	33971
GUZIK DONALD J +	205 17TH AVE S	GREENWOOD	MO	64034
LEE COUNTY REALTY INC TR	PO BOX 7329	FORT MYERS	FL	33911
BELLO CARLOS	702 HENRY AVE N	LEHIGH ACRES	FL	33971
SANDOVAL JHON C	3212 16TH ST W	LEHIGH ACRES	FL	33971
QUINONES PABLO + MAYRA LIZETH	3207 16TH ST	LEHIGH ACRES	FL	33971
HERNANDEZ LAZARO E	3910 SW SANTA BARBARA PL	CAPE CORAL	FL	33914
VILLASMIL DAVID + ELVIRA ROSA	3300 16TH ST W	LEHIGH ACRES	FL	33971
GRIDER CHARLES W JR + TANYA M	3302 16TH ST W	LEHIGH ACRES	FL	33971
BAKER VICTORIA	6659 HENSCHEN CIR	WESTERVILLE	OH	43082
BULYGA MICHAEL + MARY	414 JEFFERSON AVE	SALEM	MA	1970
BULYGA MICHAEL + MARY	32 HAYES AVE	BEVERLY	MA	1915
ESTRADA ARIEL + ODALYS	3314 16TH ST W	LEHIGH ACRES	FL	33971
WILLIAMS OSMOND W + CLAUDETTE	129 BILBOA ST	ROYAL PALM BEACH	FL	33411
ANDRACA WILLIAM	PO BOX 990711	NAPLES	FL	34116
EAST COUNTY WATER CONTROL DIST	601 EAST COUNTY LN	LEHIGH ACRES	FL	33936
MCFARLANE SONIA	4886 ANDROS DR	WEST PALM BEACH	FL	33407
GUTIERREZ LEIVIC M	536 NW 114TH AVE APT 203	MIAMI	FL	33172
STCLAIR ABNER J + BEATRICE	234 PINEHURST CIR	NAPLES	FL	34113

K HOVNANIAN FIRST HOMES LLC	10 HIGHWAY 35	RED BANK	NJ	7701
BARBARA JOHN	14683 E 700TH AVE	WATSON	IL	62473
K HOVNANIAN FIRST HOMES LLC	10 HIGHWAY 35	RED BANK	NJ	7701
STRAKA PAUL + MARTA	12928 ROLLING BROOK CT	STERLING HEIGHTS	MI	48313
MAST RALPH LEROY + MARY	3925 FRAZEYSBURG RD	ZANESVILLE	OH	43701
ULLOA YORLLANA	2811 BETH AVE N	LEHIGH ACRES	FL	33971
RAMLAL RHENA +	1080 W FAIRWAY RD	PEMBROKE PINES	FL	33026
ODABASHIAN LINDA J	879 NORTH RD	WESTFIELD	MA	1085
NIEDER C H EST	415 LENNOX DR	BALLWIN	MO	63011
MW JOHNSON CONSTRUCTION OF FL	17645 JUNIPER PATH #100	LAKEVILLE	MN	55044
NARVAEZ JOSE M	1411 NE 13TH AVE	CAPE CORAL	FL	33909
MANHERTZ ELOUISE	9 SPRUCE DR	NANUET	NY	10954
MILLER ANNA O TR	5647 GILMORE DR	FAIRFIELD	OH	45014
COLTER GERALD R + REBECCA A	4025 ELMCREST DR	FORT WAYNE	IN	46809
ALONZO CARLOS +	8862 W FLAGLER ST #10	MIAMI	FL	33174
WILLIAMS-TAYLOR ASOLYN B +	310 SW 65TH WAY	PEMBROKE PINES	FL	33023
L PLUS LAND DEV/BUILDERS LLC	205 JOEL BLVD STE 106	LEHIGH ACRES	FL	33972
ECKARD HAROLD A	4010 FALLING CREEK RD	HICKORY	NC	28601
BARZAGA ABEL + MARIA S	PO BOX 183	NAPLES	FL	34106
OLSEN R GEORGE + JO ANN	235 BACK TEE CT	ROSWELL	GA	30076
SALAMEH EMAD	2249 CLEVELAND AV	FORT MYERS	FL	33901
THIEN FREDERICK R +	8127 BUENA VISTA DR	ROME	NY	13440
WILLIAMS GERALD L +	2299 GRIGGS RD	JEFFERSON	OH	44047
STANDARRD REAL ESTATE	5648 MONTEVIDEO RD	WESTERVILLE	OH	43081
AA JACK INC	242 S FEDERAL HWY	Dania Beach	FL	33004
LIPAWEN ALFONSO C +	1636 CONCORD RD	WYOMISSING	PA	19610
MASTON RICHARD JOSEPH TR +	328 NW 108 AVE	CORAL SPRINGS	FL	33071
WAITE DAVID L + CAROLE L	405 AVIATION PKWY	CAPE CORAL	FL	33904
KING ELWOOD E	232 DUQUE RD	LUTZ	FL	33549
JACOBS JANET M	2509 HORSHAM RD	HATBORO	PA	19040
LUCAS F E + STEPHANIE	19510 N 84TH AVE	PEORIA	AZ	85382
LUCAS F E + STEPHANIE	19510 N 84TH AVE	PEORIA	AZ	85382
LUCAS F E + STEPHANIE	19510 N 846H AV	PEORIA	AZ	85382
PARCHMENT RONALD + PAULETE	15046 SW 108TH TERR	MIAMI	FL	33196
HINCHEY RHONDA	10739 HENRY CT	NAPLES	FL	34109
HINCHEY RHONDA	10739 HENRY CT	NAPLES	FL	34109
BBFG DEVELOPMENT LLC	2938 DEL PRADO BLVD	CAPE CORAL	FL	33904
SECURE HOLDINGS LLC	6360 PRESIDENTIAL CT #4	FORT MYERS	FL	33919
RAGANS DEWEY M + COLLEEN M	PO BOX 122	YORKTOWN	VA	23690
KEMP PERRY E + COLLEEN S	4294 MANOR FOREST WAY	BOYNTON BEACH	FL	33436
CHAIT TODD J + REGINA D	5742 LAGO VILLAGIO WAY	NAPLES	FL	34104
ROBINSON SYDNEY W	4622 HIGHGATE DR	DELRAY BEACH	FL	33445
HERON MARY A	3402 RYAN AVE	PHILADELPHIA	PA	19136
HERON MARY A	3402 RYAN AVE	PHILADELPHIA	PA	19136
BACSI BELA +	981 SAPPHIRE CIR	VENTURA	CA	93004
FRANKS VALERIE J +	605 W RIDGEMONT RD	PEORIA	IL	61614
BACSI BELA +	981 SAPPHIRE CIR	VENTURA	CA	93004
BACSI BELA +	981 SAPPHIRE CIR	VENTURA	CA	93004
BEHAR CARMEN +	17597 SW 28TH CT	MIRAMAR	FL	33029
JUVINALL JOSEPH M	4131 WESTLAND CIR	ANCHORAGE	AK	99517
POTTER SONIA RAHMING +	19599 NW 55TH CIRCLE PL	OPA LOCKA	FL	33055
SPRIGGS JOYCE	10781 158TH ST N	JUPITER	FL	33478
CKR PROPERTIES LLC	5260 S LANDINGS DR #1706	FORT MYERS	FL	33919
NARLOCH JAN	14 WHITEWOOD CT	SAINT PETERS	MO	63376
NEE RAYMOND W + GAIL A	2906 20TH ST W	LEHIGH ACRES	FL	33971
PESANTES MONICA B	6588 HARTLAND ST	FORT MYERS	FL	33912
MCGINLEY POLLY ANN TR	109 SANDY CT	MOUNT HOREB	WI	53572
DIXON NEWTON C + BEULAH	79 BEACHWOOD AVE	MOUNT VERNON	NY	10553
DIXON NEWTON C + BEULAH V	79 BEACHWOOD AVE	MOUNT VERNON	NY	10553
K HOVNANIAN FIRST HOMES LLC	10 HIGHWAY 35	RED BANK	NJ	7701
ROPER JACK + LAUREN	12570 REPOSO WAY	DESERT HOT SPRINGS	CA	92240
VINYETS MARIO + HONEIS	12351 SW 256TH ST	HOMESTEAD	FL	33032
HURLEY HOLDINGS LLC	438 LAGOON AVE	NAPLES	FL	34108
RODRIGUEZ OSVALDO	3012 18TH ST W	LEHIGH ACRES	FL	33971
CAMPION ANN T	197 CATERING RD	WOLCOTT	CT	6716
HENRY VERONIE E +	4360 BAYSCHESTER AVE APT #6 I	BRONX	NY	10466
PHILLIPS GERALD + JOYCE	3018 18TH ST W	LEHIGH ACRES	FL	33971
JACK LAND INVESTMENTS LLC	2 ALHAMBRA PLAZA STE 1202	CORAL GABLES	FL	33134
CROUSE LOU ANN	7551 CARRIER RD	FORT MYERS	FL	33912
RAMIREZ ROSENDO + SABASTIANA	PO BOX 7301	NAPLES	FL	34101
RAMIREZ ROSENDO + SABASTIANA	PO BOX 7301	NAPLES	FL	34101
AUCLAIR JAMES A	85 BROOK SPRING DR	WARWICK	RI	2889
MAJOR ALICE	1406 SE 16TH ST	CAPE CORAL	FL	33990
HARDING RUDOLPH G JR + LORE	11 ARLENE CT	HILLSBOROUGH	NJ	8844
HARDING RUDOLPH G JR + LORE	11 ARLENE CT	HILLSBOROUGH	NJ	8844
HARDING RUDOLPH G JR + LORE	11 ARLENE CT	HILLSBOROUGH	NJ	8844
HARDING RUDOLPH G JR + LORE	11 ARLENE CT	HILLSBOROUGH	NJ	8844
HARDING RUDOLPH G JR + LORE	11 ARLENE CT	HILLSBOROUGH	NJ	8844
BEARDSLEY GLENDA S TR	2360 19TH ST SW	NAPLES	FL	34117
CATANZA ASTRID J	5013 SWEET LEAF CT	ALTAMONTE SPRINGS	FL	32714
CROUSE LOU ANNE	7551 CARRIER RD	FORT MYERS	FL	33912
KADEN CONSTANCE R	15217 SUNSET RIDGE DR	ORLAND PARK	IL	60462
RK PROPERTIES LLC	11900 BISCAYNE BLVD STE 503	MIAMI	FL	33181
MILLER GRACE	2309 SW CABALLERO ST	PORT ST LUCIE	FL	34953
GILPIN FAYE P	10105 SCOTCH HILL DR	UPPER MARLBORO	MD	20774

STENNETT EVETTE	1110 PARKSIDE GREEN DR APT C	GREENACRES	FL	33415
HEITKAMP MARK CARL	7922 RIO GRANDE DR	CLEVES	OH	45002
HOWARD JOSEPH G + LINDA J	623 SW 53RD TER	CAPE CORAL	FL	33914
SITTENFELD ERNEST +	4933 TAMIAMI TRAIL	NAPLES	FL	34103
YEMYASHEV SARA	2122 BERGEN AVE	BROOKLYN	NY	11234
CREWS CASEY W	155 KEIBER CT	STATEN ISLAND	NY	10314
HABITAT FOR HUMANITY	1288 N TAMIAMI TRL	NORTH FORT MYERS	FL	33903
GIANNOMOROS KOSTAS + PANAYIOTA	181 SW 75TH TER	MARGATE	FL	33068
RADISH DANIEL A + KYLE M	2008 FARMINGTON TURN	WESTLAKE	OH	44145
ROWLAND LEO + JANE	5822 SAINT ANGELA DR	CHARLESTON	SC	29418
CLARKE KENNETH	3600 S STATE RD 3	MIRAMAR	FL	33023
FERNANDEZ MAYRA E +	2210 SW 67TH LN	MIRAMAR	FL	33023
JENKINS JASON ALAN 25% +	820 SUNSET DR	SULLIVAN	IL	61951
VALENTIN D + ANGELICA	PO BOX 662	MERCEDITA	PR	715
ORRELL NADINE A	5302 ROSSER RD	STONE MOUNTAIN	GA	30087
VANDERBILT DEVELOPMENT GRP LLP	1004 COLLIER CENTER WAY STE 20	NAPLES	FL	34110
HABITAT FOR HUMANITY	1288 N TAMIAMI TRL	NORTH FORT MYERS	FL	33903
GLAAB PAUL EDWARD TR +	275 BIG VALLEY SPUR	GEORGETOWN	TX	78628
GORDON KENNETH + CECILE	55 LEYLAND CYPRESS WAY	COVINGTON	GA	30014
JASMATT INC	PO BOX 2014	LEHIGH ACRES	FL	33970
FOWLER DONALD L +	220 S OHIO ST	STATE LINE	IN	47982
HO STEVE + THU THU VU	2508 9TH ST W	LEHIGH ACRES	FL	33971
FIRST HOME BUILDERS OF FLORIDA	2503 DEL PRADO BLVD S STE 300	CAPE CORAL	FL	33904
GRAYSON WILLIAM F + MARTHA T	4545 GLENDA LN	EVANS	GA	30809
COWLE JODI ANN	2041 HELENA ST	MADISON	WI	53704
MCCRAW YVONNE	145 WINGFIELD CT	FAYETTEVILLE	GA	30215
TIRRELL HARRY	40 WINTER ST	WOONSOCKET	RI	2895
OLGUIN DENIA +	14442 ROSEWOOD RD	MIAMI LAKES	FL	33014
MATTIC RAYMOND F	2069 RIVER REACH DR APT 428	NAPLES	FL	34104
MORGAN ALDYTH	821 PENFIELD ST	BRONX	NY	10470
FITCH JAMES B + CAROL J	5095 JENNIFER DR	NORTH SYRACUSE	NY	13212
STEWMON JOAN	6620 ARBOR AV	FORT MYERS	FL	33905
LONG JESSELYN R	3011 HAWTHORNE DR NE	WASHINGTON	DC	20017
RIVERA VANESSA	2508 45TH ST W	LEHIGH ACRES	FL	33971
MW JOHNSON CONSTRUCTION OF FL	17645 JUNIPER PATH #100	LAKEVILLE	MN	55044
QUINTANA YOSVANI	2506 42ND ST W	LEHIGH ACRES	FL	33971
BENITEZ JUAN + CLARITA	2504 42ND ST W	LEHIGH ACRES	FL	33971
HUFFAKER CHRISTINE	11559 LEXINGTON HILLS CIR	SANDY	UT	84092
SHEETS VIRGLE TR +	18609 CEDAR DR W	FORT MYERS	FL	33912
FLEURMOND MYRIAM	1215 NORTH E ST	LAKE WORTH	FL	33460
SLAUGHTER LA ROY M + LAURA L	PSC 450 BOX 43	APO	AP	96206
WINTERS FLORIDA PROPERTIES INC	5260 S LANDINGS DR APT 1706	FORT MYERS	FL	33919
SUSZ MARTIN E 1/2 INT +	5820 SW 31ST ST	MIAMI	FL	33155
RIVERA JERRY ELVIN	7831 REFLECTION COVE DR #303	FORT MYERS	FL	33907
AMATO MICHAEL + MARY ANN	810 SANTA RITA WAY	LADY LAKE	FL	32159
CAVANAUGH KEVIN +	14050 CHANCELLOR ST	FORT MYERS	FL	33905
JALT LLC	1131 VESPER DR	FORT MYERS	FL	33901
RESTREPO LUZ HELENA	296 VAIL AVE	PISCATAWAY	NJ	8854
KIGER DON E + NANCY J	9531 ELLEN DR	STREETSBORO	OH	44241
BECKFORD NOVLET J	86 HAMILTON AVE	APT YONKERS	NY	10705
BEEGLE ROBERT E + BETTY J	7936 W 97TH PL	HICKORY HILLS	IL	60457
MACPHAIL JO ANN +	1530 STAGECOACH DR	CANYON LAKE	TX	78133
REEDER DARRYL K	2802 CENTER AVE	FORT LAUDERDALE	FL	33309
LEGEL LAWRENCE E + BRENDA K	1425 NE 57TH PL	FORT LAUDERDALE	FL	33309
LEE COUNTY	PO BOX 398	FORT MYERS	FL	33902
MCLAUGHLIN M W + FLO	91 HOLLYHOCK HILL RD	RANDOLPH	VT	5060
LC RENTALS INC	575 PECK AVE	FORT MYERS	FL	33919
SMITH WILLIAM H JR	4633 RUE BELLE MER	SANIBEL	FL	33957
TRAETTO MICHAEL + FLORENCE	94 PAPSCOE DR	PARSIPPANY	NJ	7054
NEDSET GERTRUDE L/E	3540 S 46TH ST	MILWAUKEE	WI	53220
LEE ROBERT G TR +	212 SHORE RD	CAPE NEDDICK	ME	3902
WILSON JANE BRYANT	1505 7TH ST	TUSCALOOSA	AL	35401
GONZALEZ FRANK +	8300 NW 191ST LN	HIALEAH	FL	33015
MAZPULE MERCEDES +	3241 25TH AVE SW	NAPLES	FL	34117
MAZPULE MERCEDES +	3241 25TH AVE SW	NAPLES	FL	34117
TAMAGNI ROSEMARIE	89 SILVER OAKS CIR #5202	NAPLES	FL	34119
KLUEVER KENNETH E	8800 S HARLEM AVE LOT 2100	BRIDGEVIEW	IL	60455
RUSSELL ALFRED R + LEE A	11900 SW 2ND ST	PLANTATION	FL	33325
GESIOTTO ERNEST J + DANA	6311 S POINTE BLVD	FORT MYERS	FL	33919
BRENNAN DANIEL J + AMY	11563 JADE LN	HUNTSVILLE	AL	35803
SANDORSE MICHAEL P JR ETAL	408 LEWIS OGRAY DR	SAUGUS	MA	1906
CASIMIR MARISE C	5019 31ST AVE	NAPLES	FL	34116
JRM BUILDERS INC	18400 NW 75TH PL #108	HIALEAH	FL	33015
BATCHELOR JERRY S + EILEEN M	195 BUCKINGHAM PL	MACON	GA	31204
ELVIR JOSE + JANET	2703 SW 179TH TER	MIRAMAR	FL	33029
MORAN ELISA	470 ROBIN HOOD CIR #201	NAPLES	FL	34101
LEE COUNTY	PO BOX 398	FORT MYERS	FL	33902
CASPIAN BUILDERS LLC	1016 COLLIER CENTER WAY #105	NAPLES	FL	34110
JOHNSON JAMES P + CHIZURU G	22605 CORAL PL	LAKE FOREST	CA	92630
NELSON JOANNE B	PO BOX 274	PORTAGE	ME	4768
ALZATE HILDARDO +	10512 37TH AVE FL 1	CORONA	NY	11368
ROBERTSON KENNETH D + LYDIA M	1382 W WESTON RD	BOX JASPER	MI	49248
EAST COUNTY WATER CONTROL DIST	601 EAST COUNTY LN	LEHIGH ACRES	FL	33936
ALLEN CARL + CARMEN	14040 CHANCELLOR ST	FORT MYERS	FL	33905
DIAMOND MARSHA A	11 RIVERSIDE DR APT 11CE	NEW YORK	NY	10023

DETRINGO FAITHANN	5851 43RD AVE	WOODSIDE	NY	11377
YOUMANS EARNEST + BETTY	140 BENCHLEY PL APT 13A	BRONX	NY	10475
PORTORNOK ROBERT T + BARBARA	1710 CAMBRIDGE CT	LIVERPOOL	NY	13090
PORTORSNOK ROBERT T + BARBARA	1710 CAMBRIDGE CT	LIVERPOOL	NY	13090
ELLERS DONALD T + MARIE E	244 POND VIEW LN	SMITHTOWN	NY	11787
SECURE HOLDINGS LLC	6360 PRESIDENTIAL CT STE 204	FORT MYERS	FL	33919
VIGAR GERALD A + LINDA S	7381 BEAR HOLLOW CIR	FORT MYERS	FL	33912
RAGAZZO SALVATORE + DEBRA	8511 BUCKINGHAM RD	FORT MYERS	FL	33905
SHILLEH ALDYTH	3591 NW 113TH TER	SUNRISE	FL	33323
JIMENEZ FERNANDO TR	7821 BUCKINGHAM RD	FORT MYERS	FL	33905
ACKER TERRY SHAWN	911 WINTERS AVE	W HAZLETON	PA	18202
CHAVEZ LIDIA HERNANDEZ	3691 24TH AVE NE	NAPLES	FL	34120
BOSTON VAN P + VONDA L	3700 CR 312	CLEBURNE	TX	76031
WAGNER MICHAEL S + ALICE J	220 HAWKCREST CIR	SACRAMENTO	CA	95835
ZAVALA DILBERTO	1361 MACOMBO RD	FORT MYERS	FL	33919
FIRST HOME BUILDERS OF FLORIDA	2503 DEL PRADO BLVD S STE 300	CAPE CORAL	FL	33904
TAM JOYCE	5436 BILLINGS	LEHIGH ACRES	FL	33971
SUPASWUD LING A +	8871 BUCKINGHAM RD	FORT MYERS	FL	33905
RINCK MARY E LAWRENCE TR	228 FOWLER RD	CAPE ELIZABETH	ME	4107
MADDIE CORP	5580 8TH ST W STE 6 + 7	LEHIGH ACRES	FL	33971
DUBON MARIN + MARIA	7600 OMNI LN #205	FORT MYERS	FL	33905
CRUZ BASILIO JR + MARIA A	1601 STONEY RUN DR	WILMINGTON	DE	19803
MORALES ABEL +	5208 BILLINGS ST	LEHIGH ACRES	FL	33971
DELEHANTY DONALD J	PO BOX 651	BROADALBIN	NY	12025
SCHAFFER MICHAEL D + SAMANTHA	8400 BUCKINGHAM RD	FORT MYERS	FL	33905
BOSWELL DERRICK L +	1743 CATALPA RD	CLEVELAND	OH	44112
MADDIE CORP	5580 8TH ST W STE 6 + 7	LEHIGH ACRES	FL	33971
NIPPER LARRY	PO BOX 398	LEHIGH ACRES	FL	33970
BOSWELL DOREL +	3008 MLK JR DR	CLEVELAND	OH	44104
THOMPSON CYNTHIA L	5246 BILLINGS ST	LEHIGH ACRES	FL	33971
ESENWEIN DAVID S + HALLIE I	5244 BILLINGS ST	LEHIGH ACRES	FL	33971
HYPPOLITE MARIO	13943 224TH ST	LAURELTON	NY	11413
BENITEZ MARITZA + OMAR	5240 BILLINGS ST	LEHIGH ACRES	FL	33971
OLSON ROBERT	1125 SAN LORI LN	EL CAJON	CA	92019
DRUE CORPORATION	5580 8TH ST W STE 6 + 7	LEHIGH ACRES	FL	33971
SOOKHOO DEYMATTIE +	2302 LYON AVE	BRONX	NY	10462
POPOVICS TILLIE	5407 NW 48TH ST	COCONUT CREEK	FL	33073
WOOD RONALD L	4100 ORDNANCE RD	LEHIGH ACRES	FL	33971
WOOD RONALD L + NICKI	4100 ORDNANCE RD	LEHIGH ACRES	FL	33971
MOORE STEPHEN WAYNE +	1010 CAVANAUGH AVE	LEHIGH ACRES	FL	33971
ROSSI JAMES R	2340 SUTTON RD	YORK	PA	17403
JESSICA CORP	5580 8TH ST W STE 6 + 7	LEHIGH ACRES	FL	33971
K HOVNANIAN FIRST HOMES LLC	10 HIGHWAY 35	RED BANK	NJ	7701
RALSTON WILLIAM T	1707 DALE AVE N	LEHIGH ACRES	FL	33971
STARKEY DAVID T	1008 CAVANAGH AVE	LEHIGH ACRES	FL	33971
JESSICA CORP	5580 8TH ST W STE 6 + 7	LEHIGH ACRES	FL	33971
JESSICA CORP	5580 8TH ST W STE 6 + 7	LEHIGH ACRES	FL	33971
MOORE MICHAEL R + ERIN	1707 DRAKE AVE N	LEHIGH ACRES	FL	33971
PRADO VIORQUIS	2656 W 60TH ST #88	HIALEAH	FL	33016
K HOVNANIAN FIRST HOMES LLC	10 HIGHWAY 35	RED BANK	NJ	7701
CRUZ ALEJANDRO +	4909 BEAUTY ST	LEHIGH ACRES	FL	33971
HUMBLE SHAWNA	1704 DRAKE AV N	LEHIGH ACRES	FL	33971
COOPER WENDY	1705 DRAKE AV N	LEHIGH ACRES	FL	33971
AGUILAR BLANCA + GUADALUPE	1704 DALE AV	LEHIGH ACRES	FL	33971
MEYER PHILLIP S +	2006 NW 55TH AVE #11	GAINESVILLE	FL	32653
JONES LEROY I	1892 NW 112TH ST	MIAMI	FL	33167
PAVLENKOV DMITRI	2602 NW 15TH ST	CAPE CORAL	FL	33993
KONOPKA JILL R	1767 BONNIE COURT	FORT MYERS	FL	33901
CIANA INC	5580 8TH ST W STE 6 + 7	LEHIGH ACRES	FL	33971
LUDERS RENET	3641 23RD AVE SW	NAPLES	FL	34117
WHITE THEODORE J +	187 WHIPPANY RD	WHIPPANY	NJ	7981
POWERS DONALD G +	4320 NW 24TH ST	LAUDERHILL	FL	33313
MUKANS ALBERT A + KAREN J	734 BEAUMONT AVE NW	GRAND RAPIDS	MI	49504
MALDONADO JUAN L +	1011 PANACEA BLVD #107	NORTH PORT	FL	34289
JOSEPH KESNEL + FRANCINE	210 DAVIS RD	LEHIGH ACRES	FL	33936
LEIBOVITCH SAM +	9782 NW 20TH ST	CORAL SPRINGS	FL	33071
HOLCOMB KAREN A + IVAN E	3945 N JEFFERSON RD	MIDLAND	MI	48642
ROJAS VIVIANA CECILIA	3423 32ND ST W	LEHIGH ACRES	FL	33971
BERNAL GERARDO + ESMILDA	14244 SW 24TH ST	MIAMI	FL	33175
BAKER JULIA H	1725 SE 46TH ST	CAPE CORAL	FL	33904
TISNOR ODYE-RECKELL +	1415 COLONIAL BLVD	FORT MYERS	FL	33907
ZELLMAN JAMES A +	3314 27TH ST WEST	LEHIGH ACRES	FL	33971
KEEP JENNIFER	3316 27TH ST W	LEHIGH ACRES	FL	33971
TISNOR ODYE-RECKELL 50% +	19311 NW 19TH AVE	MIAMI GARDENS	FL	33056
MOHEBI MATIN	5436 CROSSRAIL DR	BURKE	VA	22015
FIRST CHOICE PROPERTIES OF	2506 QUEEN DR	LEHIGH ACRES	FL	33971
RUPPERT MELISSA	140 DON RENE RD	MOUNT WOLF	PA	17347
SHEPLAK STEPHEN J JR + KIM SU+	9388 WINDLAKE DR	FORT MYERS	FL	33967
WILSON ANGELA G	8409 LONGARCE DR	MIRAMAR	FL	33025
GRISANTI BRET A + TANYA R	2605 QUEEN DR	LEHIGH ACRES	FL	33971
BYRD THOMAS G SR	7070 WATTS RD	FORT MYERS	FL	33905
WEIFORD DALE + VIRGINIA	7020 STONECREEK NE	CANTON	OH	44721
VIARD MARIE	768 NW 102ND ST STE 1	MIAMI	FL	33150
GIONFRIDDO BARRY	2506 QUEEN DR	LEHIGH ACRES	FL	33971

PRINSTON JEAN M + CARMELLE	668 EAST 86TH ST	BROOKLYN	NY	11236
PHILLIPS CHARMAINE M	16808 144TH AVE PH	JAMAICA	NY	11434
PALMISANO CATHERINE J +	3307 27TH ST W	LEHIGH ACRES	FL	33971
TODE ELMER O EST	301 S SIGNAL BUTTE RD LOT 9	APACHE JUNCTION	AZ	85220
MARTINEZ GLORIA	4181 ELLIS RD	FORT MYERS	FL	33905
GUILDEN ETHEL R TR	516 PRESTON TRAIL LOOP	KERRVILLE	TX	78028
BOUCHER KEAN O + MICHELLE A TR	7 PENINSULA DR	GALENA	IL	61036
STANLEY D J + JOANNE	4180 S OLD STATE RD	LEWIS CENTER	OH	43035
MCPHETERS MICHAEL J	PO BOX 4393	WHEATON	IL	60189
NEXT MILLENNIUM LTD	200 OLD HIGHWAY 63 STE 308	COLUMBIA	MO	65201
KOESTNER BRYAN	406 HILLANDALE DR	BARTLETT	IL	60103
GORDON GARY	2007 GUILFORD RD	ROCKFORD	IL	61107
QUINTANILLA RAUL + MARIA G	PO BOX 913	LEHIGH ACRES	FL	33970
SIDDEN CARLTON +	16895 90TH ST N	LOXAHATCHEE	FL	33470
REMON JEAN	17120 NW 45TH CT	MIAMI GARDENS	FL	33055
MADDIE CORP	5580 8TH ST W STE 6 + 7	LEHIGH ACRES	FL	33971
VONFISCHER T E + REBECCA L	4155 BLAISDELL AVE	MINNEAPOLIS	MN	55409
SMOKE JOHN J + MARGUERITE M	41675 BERLY	CLINTON TOWNSHIP	MI	48038
TEPSIC CHARLES L	116 BRANCHWOOD	SLIDELL	LA	70460
CAPOTE GILBERTO JR + INES E	13258 83RD LN	WEST PALM BEACH	FL	33412
BRETTWESTON CORP	5580 8TH ST W STE 6 + 7	LEHIGH ACRES	FL	33971
RORIE EUGENE JR +	404 W VOELTER AVE	KILLEEN	TX	76541
DEBATTE DOMINIC A + MICHELE M	1902 RITA AV N	LEHIGH ACRES	FL	33971
QUINTANILLA RAUL + MARIA G	PO BOX 913	LEHIGH ACRES	FL	33970
NATIONAL RECREATIONAL	ONE MAUCHLY	IRVINE	CA	92618
FUTURE FLORIDA HOMES LLC	PO BOX 101156	CAPE CORAL	FL	33910
MUSSER E S + MARTHA W	13 BUCH MILL RD	LITITZ	PA	17543
MAZZARELLA ROBERT C +CATHERINE	145 CAPRI DR	PORT READING	NJ	7064
SIMPLY SOUTHERN HOMES	408 CLEVELAND AVE N	LEHIGH ACRES	FL	33972
CARBOY ROBERT + DIANE	3936 RUXTON RD	NAPLES	FL	34116
RICHARDSON OLIAN C + BETTY J	7536 S PEORIA ST	CHICAGO	IL	60620
BRETTWESTON CORP	5580 8TH ST W STE 6 + 7	LEHIGH ACRES	FL	33971
SMITH REUBEN +	60 DEER RUN	WOODBURY	TN	37190
LAUDICINA ANTHONY J	553 MADISON ST	CARLSTADT	NJ	7072
CRUZ ESTHER	2301 SW 27TH ST	CAPE CORAL	FL	33914
ISME MAGALIE	13901 N MIAMI AVE	MIAMI	FL	33168
MILLAN MARIA	282 11TH ST ST	HIALEAH	FL	33010
WRIGHT MARY LOUISE	17 APPLE LN	ROXBURY	CT	6783
DRUE CORPORATION	5580 8TH ST W STE 6 + 7	LEHIGH ACRES	FL	33971
YELVINGTON FRANK + CAROL	3113 19TH ST W	LEHIGH ACRES	FL	33971
YELVINGTON FRANK + CAROL	3113 19TH ST W	LEHIGH ACRES	FL	33971
HOWARD ROGER L + JERALDINE	13664 WINDY PRAIRIE DR	HUNTLEY	IL	60142
V + A AMERICAN CORP	1880 GOLDEN GATE BLVD E	NAPLES	FL	34120
SORIANO PEDRO	15625 SW 260TH ST	HOMESTEAD	FL	33032
NEAR L D + JACQUELINE DOROTHY	21 TIMMERMAN ST	DOLGEVILLE	NY	13329
MARRERO WILLIAM	4181 ELLIS RD	FORT MYERS	FL	33905
REECE JONATHAN	1180 MONACO PKWY	DENVER	CO	80220
METZ JOHN W + JUDY E	3215 19TH ST W	LEHIGH ACRES	FL	33971
STATEN ESTELLE	6909 NW DENARGO ST	PORT ST LUCIE	FL	34983
HAWKES IAN	6056 WATERWAY BAY DR	FORT MYERS	FL	33908
PAGAN NORBERTO +	PO BOX 8186	SAN JUAN	PR	910
CIANA INC	5580 8TH ST W STE 6 + 7	LEHIGH ACRES	FL	33971
HART COLLEEN	3809 NW 94TH AVE	SUNRISE	FL	33351
ADAMS HOMES OF NW FLORIDA INC	3000 GULF BREEZE PKWY #229	GULF BREEZE	FL	32563
SALAMEH SUSAN E	1808 SW 18TH TER	CAPE CORAL	FL	33991
REALSTATE INVESTMENT INC	6549 HARTLAND ST	FORT MYERS	FL	33912
SANCHEZ JOSE LUIS +	3122 SW 16TH PL	CAPE CORAL	FL	33914
KHAN SHEERALLY	441 WEST 37TH S	NEW YORK	NY	10018
ORTEGA ALEJANDRO + ORIANA	14970 SW 64TH ST	MIAMI	FL	33193
ORTEGA ALEJANDRO + ORIANA	14970 SW 64TH ST	MIAMI	FL	33193
HEALY PATRICK J + MARY	19 DUNCKLEE ST	BRIGHTON	MA	2135
ARTEAGA WILSON +	7155 W 3RD CRT	HIALEAH	FL	33014
DUNNE CURTIS + JEAN	5069 SLEEPING INDIAN RD	FALLBROOK	CA	92028
LARSEN D V + MARYELLEN	1345 JUSTIN AVE	GLENDALE	CA	91201
AUGELLO VINCENT	1179 SW 57TH STREET	CAPE CORAL	FL	33914
SAVAGE ROSEMARY	3205 SE 1ST CT	CAPE CORAL	FL	33904
CANTRIL JOANNE O TR	4505 W 63RD ST	PRAIRIE VILLAGE	KS	66208
FRANCIS ANTHONY + SONIA	604 E 25TH ST	PATERSON	NJ	7514
ANDREWS DAVID A + NANCY J	154 CORSON TAVERN RD	OCEAN VIEW	NJ	8230
FURLONG JAY	27 COIT LN	NORWICH	CT	6360
ZIRKLE GEORGE A III + NANCY H	5517 GLEN COVE DR	KNOXVILLE	TN	37919
AUGELLO VINCENT	1179 SW 57TH ST	CAPE CORAL	FL	33914
FURNAS ANN B TR	101 SOUTH LN	SOUTH PASADENA	CA	91030
BARATTA VINCENT +	1065 PORT ORANGE WAY	NAPLES	FL	34120
BARTHOLOMEW R E + JUDITH	173 E CENTER RD	WEST SENECA	NY	14224
KRIVORUCHKO RUSIAN	16711 COLLINS AVE #2006	NORTH MIAMI BEACH	FL	33160
DELANOVAL DAVID +	2148 GROVE DR	NAPLES	FL	34120
NASEER NIGHAT TR	9600 SW 122ND AVE	MIAMI	FL	33186
HOCH KENNETH PAUL	4503 RAINER RD	JACKSONVILLE	FL	32210
DA INVESTMENTS OF SWFL INC	958 MEZZANINE DR STE A	LAFAYETTE	IN	47905
TURIANO ANGELO + CATHERINE	4016 S E 2ND AVE	CAPE CORAL	FL	33904
AUGELLO VINCENT +	1179 SW 57TH ST	CAPE CORAL	FL	33914
GREEN CHRISTA H	1627 BRICKELL AVE	MIAMI	FL	33129
RANKIN VERA P TR	1624 DURRETT WAY	DUNWOODY	GA	30338
WREN J G + BRIDIE	118 LENOX AVE	MAYWOOD	NJ	7607

MURRAY THERESA C	7571 NW 59TH WAY		PARKLAND	FL	33067
KAZMI SYED	4960 NW 165TH ST #B10		HIALEAH	FL	33014
FELIU CHALRES + CARMEN V	3080 SW 141ST AVE		MIRAMAR	FL	33027
EDWARDS DONALD +	2361 NW 63RD AVE		SUNRISE	FL	33313
BONCHAK WILLIAM JR T/C +	139 WILLIAM CIR		MC KEES ROCKS	PA	15136
CLEAVELAND J L + CATHERINE B	7316 ALLENTOWN RD		FORT WASHINGTON	MD	20744
DELANOVAL DAVID +	2148 GROVE DR		NAPLES	FL	34120
CAPITAL INTERNATIONAL INC	395 ALBAMBRA CIR		CORAL GABLES	FL	33134
DELANOVAL DAVID +	2148 GROVE DR		NAPLES	FL	34120
NEMBHARD CLOVERLYN J + NICHOLA	799 ST ANNS AVE	APT	BRONX	NY	10456
SORTINO STEVE F + LORRAINE C	PO BOX 271		MOUNTAINVILLE	NY	10953
WOODLAKE PROPERTY INC	5933 W HILBORO BLVD #222		PARKLAND	FL	33067
JIMENEZ OSVALDO A + MARIBEL	3400 W 74TH PL		HIALEAH	FL	33018
IRWIN NICOLE	501 SW 8TH CT		CAPE CORAL	FL	33914
CKR PROPERTIES LLC	5260 S LANDINGS DR #1706		FORT MYERS	FL	33919
BOWMAN KURT	71321 DAWN DR		UNION	MI	49130
COZAVA PROPERTIES INC	8660 COLLEGE PKWY STE 400		FORT MYERS	FL	33919
BONSAI INVESTMENTS INC	1506 SW 49TH ST		CAPE CORAL	FL	33914
THOMAS WILSTON + ANNETTE	641 CAROLINA AVE		FORT LAUDERDALE	FL	33312
VRANJICAN LINDA SAETHER +	1537 INVENTORS CT		FORT MYERS	FL	33901
DONATELLI SUSAN	2261 W 1ST ST		BROOKLYN	NY	11223
MADERO VICTOR + DIANA	PO BOX 344814		CORAL GABLES	FL	33134
SAIKI WESLEY G	1960 ABAJO DR		MONTEREY PARK	CA	91754
FOLDS MARK D	19444 GULF STREAM DR		JUPITER	FL	33469
SCHMIDT OTTO D 25% +	213 BARTLEY AVE		MANSFIELD	OH	44903
KHAMO WILSON N	3753 W TIERRA BUENA LN		PHOENIX	AZ	85053
DAGUSTE MARIE T	3009 17TH ST W		LEHIGH ACRES	FL	33971
SEELOCHAN CHANDRAMANI TR +	100 E JERSEY RD		LEHIGH ACRES	FL	33936
MONTGOMERY RUDOLPH G +	4810A ORLEANS CT		WEST PALM BEACH	FL	33415
FIG JAMES DAVID	4 NORVIN CT		SIMPSONVILLE	SC	29680
SNIDER TERRY L +	3019 17TH ST W		LEHIGH ACRES	FL	33971
SNIDER TERRY L +	3019 17TH ST W		LEHIGH ACRES	FL	33971
GRAND LODGE OF FREE AND	ACCEPTED MASONS OF INDIANA	690	FRANKLIN	IN	46131
V + A AMERICAN CORP	1880 GOLDEN GATE BLVD E		NAPLES	FL	34120
GALL SHAWN	19465 DEVONWOOD CIR		FORT MYERS	FL	33912
PIERRE GERTHIE	1049 ABRAMS BLVD		LEHIGH ACRES	FL	33971
CORAL-LEE PROPERTIES INC	PO BOX 100246		CAPE CORAL	FL	33910
PALUSCIO LOUIS	15023 DICKENS ST #10		SHERMAN OAKS	CA	91403
WOODARD ANGELA M +	102 CENTRAL AVE		NORTH BABYLON	NY	11703
OVERSEAS HOLDINGS INC	786 S ORANGE AVE		SARASOTA	FL	34236
RAHFELDT DANIEL	PO BOX 7115		JUPITER	FL	33468
DIXON NEWTON + BEULAH	79 BEECHWOOD AVE		MOUNT VERNON	NY	10553
BARR DAVID	2204 ASCOTT VALLEY TRACE		DULUTH	GA	30097
COSENZA STEVE + TERESA	9701 FOXHALL WAY #6		ESTERO	FL	33928
RODRIGUEZ ANNA	2602 16TH ST W		LEHIGH ACRES	FL	33971
MORRIS OVERILLE A	20231 SW 124TH CT		MIAMI	FL	33177
CASTANET MIGUEL + ELIA	12231 SW 188TH ST		MIAMI	FL	33177
JONES JODY TYLER +	3109 16TH ST W		LEHIGH ACRES	FL	33971
MATA JORGE M	123 CARNEGIE		FORT MYERS	FL	33912
BARATTA ANTONIO + CONNIE	4711 OSSABOW		NAPLES	FL	34119
MECKES EUGENE A + KATHY A	3101 16TH ST W		LEHIGH ACRES	FL	33971
ADAM ANGELA R	269 BROWN RD		OLIVEBRIDGE	NY	12461
DOPFER WENDELIN + JUNE +	30 MCKINLEY AVE		LEHIGH ACRES	FL	33972
CHARLES MICHAEL + MARCELLE	633 E 85TH ST		BROOKLYN	NY	11236
POWELL RUPERT C	812 EUCLID AVE		LEHIGH ACRES	FL	33936
RIVERA DORA	4050 NW 135 ST BLDG 10		OPA LOCKA	FL	33054
LEE COLLIER PROPERTIES LLC	6597 NICHOLAS BLVD #404		NAPLES	FL	34108
JACOBUS GARY C +	24442 N IL 47 HWY		CUBA	IL	61427
DIPP SALVADOR I	2700 16TH ST W		LEHIGH ACRES	FL	33971
MANCINI DOMENICO + GRZIA	1858 IVORY CANE PT		NAPLES	FL	34119
SINKLER CAMERON N	10325 BIG PINEY RD		RAPID CITY	SD	57702
GUERRIER FLEURETTE	3315 BRIDLE PATH LN		WESTON	FL	33331
JACKSON LENNOX + MARIE	1114 MAIRI CT		KISSIMMEE	FL	34744
CAMPLESE DANIEL R + KATHY MAE	139 S 29TH ST		HARRISBURG	PA	17103
KERSHENBAUM JAMES L +	2604 15TH ST W		LEHIGH ACRES	FL	33971
SANGUINETY ALEXANDER +	2613 15TH ST W		LEHIGH ACRES	FL	33971
RIVERA ROSEIDA	2508 8TH ST W		LEHIGH ACRES	FL	33971
BURNS WILLIAM P + ALICE	2610 15TH ST W		LEHIGH ACRES	FL	33971
PALMERO BARBARO + HARIAM	1401 GENE AVE N		LEHIGH ACRES	FL	33971
SAAVEDRA ONEDIA DEL POZO	8025 NW 164TH TER		HIALEAH	FL	33016
SARMIENTO PABLO A + JUANA M	2614 15TH ST W		LEHIGH ACRES	FL	33971
GIBBONS ROBERT + BENITA	2804 15TH ST W		LEHIGH ACRES	FL	33971
YOUNG BARB K	8532 E APPALOOSA TRL		SCOTTSDALE	AZ	85258
PADGETT MICHAEL S + ALLISON M	1408 FLORA AVE N		LEHIGH ACRES	FL	33971
MILLER GARY M + JANET E	1200 ELAINE AVE N		LEHIGH ACRES	FL	33971
V + A AMERICAN CORP	1880 GOLDEN GATE BLVD E		NAPLES	FL	34120
SCARPA MICHAEL J 1/3 +	103 HIGHVIEW AVE		MELROSE	MA	2176
MURPHY ARTHUR + AMY S	1409 N FLORA AV		LEHIGH ACRES	FL	33971
GONZALEZ JUAN C + ANA B	5 CARSON ST		BETHPAGE	NY	11714
CALLE HAROLD	1929 LANDING WAY		WESTON	FL	33326
COBRA PROPERTIES LLC	2321 NE 211TH STREET		MIAMI	FL	33180
MURPHY WILLIAM F +	33 CEDAR ACRES LN		COHASSET	MA	2025
FIRST HOME BUILDERS OF FLORIDA	2503 DEL PRADO BLVD S STE 300		CAPE CORAL	FL	33904
LOPEZ BARBARA	2904 15TH ST W		LEHIGH ACRES	FL	33971
BERDICH I +	906 CENTRAL AVE		HIGHLAND PARK	IL	60035

K HOVNANIAN FIRST HOMES LLC	10 HIGHWAY 35	RED BANK	NJ	7701
DOUDNA W K	1424 TOMAHAWK LN	OLATHE	KS	66062
WHITE RONALD JR +	2912 15TH ST W	LEHIGH ACRES	FL	33971
TAX FREE STRATEGIES LLC	12853 BANYAN CREEK DR	FORT MYERS	FL	33908
GREGA JENNIE	7243 WHITAKER DR	PARMA	OH	44130
METTE KEN 1/4 INT +	4N423 BERKSHIRE CT	WAYNE	IL	60184
LARGAESPADA CARLOS R + MARITZA	900 W 49TH ST STE 430	HIALEAH	FL	33012
LOPEZ MAXIMO	3004 15TH ST W	LEHIGH ACRES	FL	33971
BURGESS ALAN	RR 2 GULL POND RD	WELLFLEET	MA	2667
CASKEY ALMA C PER REP	2466 SATURN ST	CINCINNATI	OH	45214
DANIELS ANN G	3010 15TH ST W	LEHIGH ACRES	FL	33971
PRENE GESNER + LEONARDE	3012 15TH ST W	LEHIGH ACRES	FL	33971
ALMODOVAR THOMAS EST +	292 LAKE AVE APT 1	ROCHESTER	NY	14608
AHLBIN FRANK R JR TR	1182 SPERRY RD	CHESHIRE	CT	6410
RIALTO HOLDINGS LLC	12244 TRELINE AVE #3	FORT MYERS	FL	33913
FUTURE FLORIDA HOMES LLC	PO BOX 101156	CAPE CORAL	FL	33910
ADAMS SHERRY L	3796 OAKLAND BAY DR	WEST SACRAMENTO	CA	95691
QUINONES PABLO	3207 16TH ST W	LEHIGH ACRES	FL	33971
EUBANKS DOROTHY L/E	3004 SUGAR MILL CT	EFFINGHAM	IL	62401
EUBANKS DOROTHY L/E	3004 SUGAR MILL CT	EFFINGHAM	IL	62401
MORGAN LINDA	14 HALLEY CT	NESCONSET	NY	11767
BRZOSTEK ROBERT J	15 STEVENSON ST	SENECA FALLS	NY	13148
DOPPLERDAVE INC	6900-29 DANIELS PKWY #333	FORT MYERS	FL	33912
CLARK MAGGIE	146 EAST DUARTE RD #128	ARCADIA	CA	91006
SALMERON RAFAEL	5507 SW 6TH CT	MARGATE	FL	33068
DEPUY RUSSELL S	213 LORRAINE PL	BRICK	NJ	8724
KALKA LEE ROY F + SHELLY D	1536 HONOR CT	LEHIGH ACRES	FL	33971
ROBINSON-CAMPBELL JILL +	1530 JUNIOR COURT	LEHIGH ACRES	FL	33971
BIAS TIMOTHY S + LEONNA D	1525 JUNIOR CT	LEHIGH ACRES	FL	33971
HAGERTY ROBERT E + BARBARA A	3821 KAELEAF RD	LAKE ORION	MI	48360
WILLINGHAM ROBERT W	744 SAND CREEK CT	WESTON	FL	33327
CUMBIE BRICE	703 EL DORADO PKWY W	CAPE CORAL	FL	33914
CLARK JOHN P + MARY B	PO BOX 112	VICTORIA	IL	61485
STMB-FLA LLC	100 TECHNECENTER DR STE 200	MILFORD	OH	45150
STMB-FLA LLC	100 TECHNECENTER DR STE 200	MILFORD	OH	45150
PADRON FRANCISCO J JR +	7604 SW 129TH CT	MIAMI	FL	33183
THIRTLE MARCY	11640 RUDEN RD	NORTH FORT MYERS	FL	33917
MENDEZ OSVALDO A	382 W 36TH TER	HIALEAH	FL	33012
CARD GEORGE + MARILYN	3915 GLADING DR	SAN DIEGO	CA	92154
CORDERO JUAN C	11890 SW 8TH ST #502	MIAMI	FL	33184
K HOVNANIAN FIRST HOMES LLC	10 HIGHWAY 35	RED BANK	NJ	7701
HARKINS JAMES T	1409 MASSACHUSETTS AVE	SOMERS POINT	NJ	8244
K HOVNANIAN FIRST HOMES LLC	10 HIGHWAY 35	RED BANK	NJ	7701
GREER GOLDIE D	1620 MAYFLOWER CT #A-521	WINTER PARK	FL	32792
CRUZ HUGO A + NANCY	16517 SW 2ND DR	PEMBROKE PINES	FL	33027
WALES KAREN U	PO BOX 3089	POINT PLEASANT BORO	NJ	8742
DIAZ BEATRIZ	113 AVENUE G	KEY WEST	FL	33040
VELASQUEZ RUBEN	3016 17TH ST W	LEHIGH ACRES	FL	33971
MUHA DAVID	4090 MARSHALL RD	DAYTON	OH	45429
K HOVNANIAN FIRST HOMES LLC	10 HIGHWAY 35	RED BANK	NJ	7701
NICHOLS ANN T	3284 ROYAL CANADIAN TRACE #2	FORT MYERS	FL	33907
HERING ROBT J	6056 STONEYBROOK DR	MINNETONKA	MN	55345
K HOVNANIAN FIRST HOMES LLC	10 HIGHWAY 35	RED BANK	NJ	7701
BURLEY RALPH E + VIRGINIA L	5416 IDLEWOOD RD	DAYTON	OH	45432
JORDAN FINANCIAL LLP	480 S BEACH RD	HOBE SOUND	FL	33455
MEOLA J + ANNA	389 SOUTH ST	MORRISTOWN	NJ	7960
RIST DAVID J +	6125 W 26TH CT	HIALEAH	FL	33016
CACERES HILDA	559 E 39TH ST	HIALEAH	FL	33013
SITHAMALAI RUKMANI	5231 SW 155TH AVE	MIRAMAR	FL	33027
MENNONITE FOUNDATION INC	PO BOX 483	GOSHEN	IN	46527
RILEY JOHN W	7117 ASHWORTH DR	NORTH RICHLAND HILLS	TX	76180
LEHIGH ACRES FIRE CONTROL +	1000 JOEL BLVD	LEHIGH ACRES	FL	33936
ENGELKE PAGE Y	13329 JASMINE LN	HUNTLEY	IL	60142
FEBLES JOSE A	8120 SW 12TH ST	MIAMI	FL	33144
SCHOLL RANDY + MARGARET E	5425 WIDGEON PT	COLORADO SPRINGS	CO	80918
SPENCER ERNEST F + RUTH M	RR 2 BOX 1380	DOVER FOXCROFT	ME	4426
LAUDA HELEN	457 BETHANY VILLAGE CIR	LEHIGH ACRES	FL	33936
JAMES BARBARA	858 E FRONT ST	PLAINFIELD	NJ	7062
SIEDLER MARK	7657 LONDON LN	BOCA RATON	FL	33433
ROBINSON HENRY O	1050 SCOTT	HAZEL GREEN	AL	35750
MCGILL JACK EDWARD	105 SCIOTO ST	ASHVILLE	OH	43103
K HOVNANIAN FIRST HOMES LLC	10 HIGHWAY 35	RED BANK	NJ	7701
TAURINAN EDUARDO +	2713 33RD ST W	LEHIGH ACRES	FL	33971
MASCARY YVES A	750 NW 133RD ST	MIAMI	FL	33168
FRIAS FERNANDO F	3509 SUNSHINE BLVD N	LEHIGH ACRES	FL	33971
CHICA DAIRON D ZAPATA +	985 CORAL CLUB DR # 24	CORAL SPRINGS	FL	33071
DOPFER WENDELIN + JUNE + J/T	30 MCKINLEY AVE	LEHIGH ACRES	FL	33936
JER INVESTMENTS LLC	215 N FEDERAL HWY	Dania Beach	FL	33004
GARCIA JOSE LUIS	7865 S EVANSTON AVE	TULSA	OK	74136
BARTLEY RUBY A +	1436 NW 7TH AVE	FORT LAUDERDALE	FL	33311
HABITAT FOR HUMANITY	1288 N TAMIAMI TRL	NORTH FORT MYERS	FL	33903
DEATON GERALDINE	909 CROSSHILL DR	FRANKFORT	KY	40601
JOHNSON GRACE	500 LOCK RD APT 15	DEERFIELD BEACH	FL	33442
PERALES VICTOR	1902 ANN AVE N	LEHIGH ACRES	FL	33971
GREENE SOLOMON + DOROTHY	2226 WALDEN DR	AUGUSTA	GA	30904

LAKE MONICA +	19701 FRANJO RD	MIAMI	FL	33157
MARKWICK DONNA	11200 SILVERDALE WAY NW	SILVERDALE	WA	98383
SAELENS JOSEPH PETER +	6802 DAWN DR	WINDSOR	WI	53598
GUERRERO GUILLERMO	4728 26TH ST SW	LEHIGH ACRES	FL	33971
VACCA JOHN A	62 DUTCH LANE RD	MARLBORO	NJ	7746
HO KAM WING	718 LAKE BISCAYNE WAY	ORLANDO	FL	32824
COMO MATILDE	366 SIMONSON AVE	STATEN ISLAND	NY	10303
JUNG ROSE H +	PO BOX 6645	FORT MYERS	FL	33911
JUNG ROSE H +	PO BOX 6645	FORT MYERS	FL	33911
NODINE ROBERT C SR + GRACE L	PO BOX 546	SPINDALE	NC	28160
TABOADA CARLOS +	3291 2ND AVE SE	NAPLES	FL	34117
BROWN LEON	22466 PETRA MISSION	MISSION VIEJO	CA	92692
MERKEL MARILYN L	23799 SPRING CREEK RD	WASHINGTON	IL	61571
BROWN SANDRA +	926 SW 10TH AVE	DELRAY BEACH	FL	33444
GRAEBNER MARTIN S + SARAH I TR	6568 MILLHOFF DR	HUBER HEIGHTS	OH	45424
KUMAR KRISHNA +	282 DOGWOOD RD	VALLEY STREAM	NY	11580
RODRIGUEZ HECTOR	2702 19TH ST W	LEHIGH ACRES	FL	33971
MCKENZIE THOMAS A + WENDY	956 81ST ST	BROOKLYN	NY	11228
GIRALDO MARIA TERESA	6111 N DAMEN AVE APT 5D	CHICAGO	IL	60659
ADAMS HOMES OF NW FLORIDA INC	3000 GULF BREEZE PKWY #229	GULF BREEZE	FL	32563
ARGUELLO OTTO +	2712 19TH ST W	LEHIGH ACRES	FL	33971
ADAMS HOMES OF NW FLORIDA INC	3000 GULF BREEZE PKWY #229	GULF BREEZE	FL	32563
WORLD WIDE PROPERTY MANAGEMENT	2219 MANCHESTER DR	SAGINAW	MI	48609
LINCOLN TRUST COMPANY	PO BOX 173859	DENVER	CO	80217
HABITAT FOR HUMANITY	1288 N TAMIAMI TRL	NORTH FORT MYERS	FL	33903
MALOTT PATSY SUE	2338 E DUBLIN PIKE	NEW CASTLE	IN	47362
JACQUES ANAUD	18 SOUTH CHESTNUT ST	BRADFORD	MA	1835
HENRICKS LEHIGH LLC	1211 CLEBUME DR	FORT MYERS	FL	33919
BARASH A JEFFERY + WENDY	11411 SW 4TH ST	MIAMI	FL	33174
SIXTO HYDEE	11850 SW WALSH BLVD	MIAMI	FL	33184
GARCIA ALBERTO JUAN + AILEEN C	4520 SW 112TH PL	MIAMI	FL	33165
STEPHENS OWEN L	8359 BEACON BLVD STE 309	FORT MYERS	FL	33907
DIAZ DAISY	2919 34TH ST W	LEHIGH ACRES	FL	33971
BRILLER INC	6906 69TH WAY	WEST PALM BEACH	FL	33407
HANDLIN HARRY + BARBARA	133 LAKESIDE CROSSING DR	CONWAY	SC	29526
GEORGE ELANGICAL + ANNIE	1420 SE 30TH ST	CAPE CORAL	FL	33904
SZABO LASZLO +	18910 SAINT LEUREN DR	LUTZ	FL	33558
SZABO MARIANNA	15440 SONOMA DR APT 10 208	FORT MYERS	FL	33908
JORDAN FINANCIAL LLP	480 S BEACH RD	HOBE SOUND	FL	33455
BODE DAMARIS	3613 DEL PRADO BLVD	CAPE CORAL	FL	33904
BARASH A JEFFERY + WENDY	11411 SW 4TH ST	MIAMI	FL	33174
FIRST HOME BUILDERS OF FLORIDA	2503 DEL PRADO BLVD S STE 300	CAPE CORAL	FL	33904
CONMAY TAMARA K	PO BOX 155	HOYTVILLE	OH	43529
SARRAGUA FELIX	1243 SW 21ST ST	MIAMI	FL	33145
OLTENDORF RICHARD + DIANE	1130 PEBBLE BEACH CT	TWIN LAKES	WI	53181
MASCONI ALLEN O	6030 SW 93RD CT	MIAMI	FL	33173
PERSAD DAVENDRA + SYDONNA	10452 LUCAYA DR	TAMPA	FL	33647
BLAHA DAVID + KIMBERLY	6130 ARBOR AVE	FORT MYERS	FL	33905
PARISI ANGELA	33-D TRENT CT	RIDGE	NY	11961
YASSEN-APPADOO FEROZA	3211 7TH ST W	LEHIGH ACRES	FL	33971
SEGRE WILLIAM EMMANUEL +	825 MORRISON AVE APT 18B	BRONX	NY	10473
TAX FREE STRATEGIES LLC	12853 BANYAN CREEK DR	FORT MYERS	FL	33908
WITKOWSKI JOHN E	33 SHORES AVE	NAPLES	FL	34110
SCHLESIER GARY + PERIHAN	3507 22ND ST SW	LEHIGH ACRES	FL	33971
MORALES JAVIER + ELIZABETH	2845 WINKLER AVE #321	FORT MYERS	FL	33916
MOBLEY JAMES D JR	6210 ARBOR AVE	FORT MYERS	FL	33905
CUMMINGS NLIES T +	177 RALEIGH RD	HARPURSVILLE	NY	13787
VALLE JOSE D + EVELYN	173 CENTER ST	KEYPORT	NJ	7735
PRASAD SURENDRA + CHRISTINA	116-09 111TH AVE	SOUTH OZONE PARK	NY	11420
DEFREITAS RONALD E	6250 ARBOR AVE	FORT MYERS	FL	33905
DELNAY THOMAS A JR +	6260 ARBOR AVE	FORT MYERS	FL	33905
MOREHEAD DANIEL JR	307 BEACHSIDE DR	STEVENSVILLE	MD	21666
MOBARRY MARGARET E	6519 HOMESTEAD DR	INDIANAPOLIS	IN	46227
LOT GUYS INC	605 5TH AVE	LEHIGH ACRES	FL	33972
SHADDUCK DENISE + BRENTON	4536 24TH ST SW	LEHIGH ACRES	FL	33971
LOYA PATRICIA +	1145 DRY POWDER CIR	MECHANICSBURG	PA	17055
WINEBRENNER ANGELA	6228 FOXFIRE LN	FORT MYERS	FL	33912
HANKINS W E + GEORGIA	2114 CORALTHORN RD	BALTIMORE	MD	21220
FIRST HOME BUILDERS OF FLORIDA	2503 DEL PRADO BLVD S STE 300	CAPE CORAL	FL	33904
EAGLETON ROBT L + STEPHANIE A	13501 CORMERE AVE	CLEVELAND	OH	44120
JOHNSON JOHN D +	6126 SW 191ST AVE	FORT LAUDERDALE	FL	33332
KELLAT J +	2648 EDGEWATER AVE	NEW SMYRNA BEACH	FL	32168
CHIU DAVID	84 BENTWOOD DR	WESTAMPTON	NJ	8060
TK LAND INVESTMENTS LLC	621 CAPE CORAL PKWY #2	CAPE CORAL	FL	33904
CARNEY WILLIAM T + GERTRUDE E	1709 W COLONIAL ST	PHILADELPHIA	PA	19126
PATEL VIRENDRA H + PUSHPA V	984 GRAY FOX CIR	PLEASANTON	CA	94566
KOSHY T E + INDIRA	701 SCOTT AVE	SYRACUSE	NY	13224
SCHNEIDER STANLEY A +	10833 119TH ST	LARGO	FL	33778
BRILES MARGARET S	6100 ARBOR AVE	FORT MYERS	FL	33905
SCHMIDT ARTHUR W +	6110 ARBOR AVE	FORT MYERS	FL	33905
BLAHA DAVID C + KIMBERLY A	6130 ARBOR AVE	FORT MYERS	FL	33905
KHAMBATTA HOSHANG P + KATY H	5054 MAYNARD ST	SAN DIEGO	CA	92122
MOSS BONNI	50 FORT PLACE #B3B	STATEN ISLAND	NY	10301
DEFENDINI HARRY + SYLVIA	2214 SEWARD AVE	BRONX	NY	10473
ANDERSON WESLEY L + JULIANN	6590 ARBOR AVE	FORT MYERS	FL	33905

WOOTTON MELISSA + KENNETH E	6490 ARBOR AVE	FORT MYERS	FL	33905
MARTIN ALPHONSO D	378 N ARLINGTON AV	EAST ORANGE	NJ	7017
MARTINEZ VINCENT JR + MYRTHA E	2065 1ST AVE APT 11F	NEW YORK	NY	10029
DOBBRATZ MARK	6510 ARBOR AVE	FORT MYERS	FL	33905
SW FL WATERFRON VACATIONS INC	1317 SE 46TH LN APT 207	CAPE CORAL	FL	33904
BERGNER DAVID	1121 CARLFIELD AVE	LEHIGH ACRES	FL	33971
BALDWIN HEATHER M	3210 MONTICELLO DR	PORT HURON	MI	48060
NERIO LINDA	1036 CAVANAGH AVE	LEHIGH ACRES	FL	33971
LAYCHAYPHA SENGATHITH +	1726 GUNNERY RD N	LEHIGH ACRES	FL	33971
FOGARTY DANIEL A JR	4500 TRANSCONTINENTAL DR	METAIRIE	LA	70006
BUCKINGHAM GARDENS LTD	3820 COLONIAL BLVD SUITE 101	FORT MYERS	FL	33912
CORNILLIE HENRY L	22519 LAVON	SAINT CLAIR SHORES	MI	48081
GARCIGA WILLIAM	8940 NW 162ND TER	HIALEAH	FL	33018
REED GEORGE L + CAROL J	15621 CHARLES R AVE	EASTPOINTE	MI	48021
PHIMMASONE ONCHAN + VIENGKHAM	1718 GUNNERY RD N	LEHIGH ACRES	FL	33971
SCOTT WILLIAM J	3735 E AVENUE I SPC 138	LANCASTER	CA	93535
MDG LANDINVEST LLC	3820 COLONIAL BLVD	FORT MYERS	FL	33919
KOSKI RAYMOND J + MARY G	18017 BLUEBIRD ST NW	ANDOVER	MN	55304
CURRY VERNOR	PO BOX 1793	BONITA	CA	91908
HOWELL KRISTA +	1404 S WOODSTREAM RD	COLUMBIA	SC	29212
PETERS JOCELYNE	1118 ANGELO AVE	LEHIGH ACRES	FL	33971
GLOWACKI SOPHIE R	3912 N HOYNE	CHICAGO	IL	60618
JESSICA CORP	5580 8TH ST W STE 6 + 7	LEHIGH ACRES	FL	33971
YOUNG DAVID B + ANGELA	229 COLDIRON DR	OXFORD	PA	19363
HENRY ANTHONY D	5137 BENTON CT	LEHIGH ACRES	FL	33971
PERSAUD HAIMWATTEE TR	599 COWBOY WAY WEST	LABELLE	FL	33935
JESSICA CORP	5580 8TH ST W STE 6 + 7	LEHIGH ACRES	FL	33971
BORIHAN AMPHAY +	1809 CORNELL AV N	LEHIGH ACRES	FL	33971
ORTEGA JOSE ANGEL	5126 CENTENNIAL BLVD	LEHIGH ACRES	FL	33971
GARBER EFRAIM	22895 STERLING LAKES DR	BOCA RATON	FL	33433
JESSICA CORP	5580 8TH ST W STE 6 + 7	LEHIGH ACRES	FL	33971
COWAN LORNA + VIVIAN	5138 CENTENNIAL BLVD	LEHIGH ACRES	FL	33971
NAQVI AHMAD HABIB	255 S ORANGE AVE STE 960	ORLANDO	FL	32801
BALDRIDGE KATHRYN A	7302 EDMONSTON RD	COLLEGE PARK	MD	20740
LAUREN DEVELOPMENT CORPORATION	5580 8TH ST W STE 6 + 7	LEHIGH ACRES	FL	33971
HARTEMAN DENNIS +	1805 CORNELL AVE N	LEHIGH ACRES	FL	33971
VENTURA NICOLAS	1042 CAVANAGH AVE	LEHIGH ACRES	FL	33971
VENTURA DANIEL J	1042 CAVANAGH AVE	LEHIGH ACRES	FL	33971
ALI MUHAMMAD +	3006 PALM BEACH BLVD	FORT MYERS	FL	33916
JAMROG AUDREY +	1129 NOBLE WAY	LADY LAKE	FL	32162
SIGNORELLI FRED J	1215 WILD CHERRY DR	CARROLLTON	TX	75010
KLEKOVICH FRANK J + ROSE M	1540 MILLBROOK DR	ALGONQUIN	IL	60102
JESSICA CORP	5580 8TH ST W STE 6 + 7	LEHIGH ACRES	FL	33971
MONIS ROBERSON + SANDRA	5100 28TH ST SW	LEHIGH ACRES	FL	33971
WALTER PRISCILLA +	7822 NW 124TH TER	PARKLAND	FL	33076
GUILLERMO BLANCO +	14828 BALGOWAN RD	MIAMI LAKES	FL	33016
PALAZZOLO MARIO	37904 LAKESHORE	HARRISON TOWNSHIP	MI	48045
OLYMBIC DEVELOPMENT CORP	19201 COLLINS AVE #819	NORTH MIAMI BEACH	FL	33160
RAFFEL SPENCER JOSEPH	24424 PEPPERCORN RD	PUNTA GORDA	FL	33955
TATE AMY JO	2625 QUEEN DR	LEHIGH ACRES	FL	33971
MARMION ROBERT + ROSEMARIE	108 SAINT ALBANS AVE	DEPTFORD	NJ	8096
PELLISH HELEN	299 BALDWIN OAKS B-414	PARSIPPANY	NJ	7054
FEE JOHN R + LISA J	10048 BOCA AVE S	NAPLES	FL	34109
CAPPS KYLE W + MILDRED I	PO BOX 1142	OWENSBORO	KY	42302
BRIGGS VIRGINIA A	930 MAIN ST	WELLSVILLE	OH	43968
FRAMPTON ANNA MAY +	3840 KAY DR	STOW	OH	44224
KAYE HOMES INC	5979 PINE RIDGE RD	NAPLES	FL	34119
BISSONNETTE DONALD J +	146 VILLAGE DR EST	FAIRFAX	VT	5454
MALBURG WAYNE H	340 E SHORE DR	WHITMORE LAKE	MI	48189
BOWE CHERESE	14565 NORTHLAKE BLVD	WEST PALM BEACH	FL	33412
HENRY THOMAS L + SHARI L	5635 NEIL ROAD	LONDON	OH	43140
ANJL INVESTMENTS LLC	294 PATRICIA RD	ROLLINSVILLE	CO	80474
DALLAS EDWARD A + JOANNE T	3413 21ST ST W	LEHIGH ACRES	FL	33971
MUELLER JOSEPH CHARLES	5721 SW 164TH TER	SOUTHWEST RANCHES	FL	33331
TAVERAS JUDITH	3417 21ST ST W	LEHIGH ACRES	FL	33971
ACEVEDO JORGE H +	27110 SW 142ND AV	HOMESTEAD	FL	33032
FORBES LINDEL H	151 N KENILWORTH ST #2G	OAK PARK	IL	60302
MICHEL ZULMA + MICHEL AUDE T/C	150 NE 82ND ST	MIAMI	FL	33138
HAMILTON ROBERT L + WENDY	1721 UNICE AVE N	LEHIGH ACRES	FL	33971
SALDANA LADISLAO + MARIA G	9176 SHADDOCK RD E	FORT MYERS	FL	33912
JONES RUDOLPH MICKEY JR	PO BOX 1747	LEHIGH ACRES	FL	33970
KATZEFF BERNARD +	2180 HAWKSRIDGE DR #2003	NAPLES	FL	34105
BIG DAWG INVESTMENT CORP	3071 2ND ST NW	NAPLES	FL	34120
BOYDEN BRIDGET L	11500 GALA PL	LA PLATA	MD	20646
GASPARD SOREL +	PO BOX 630261	MIAMI	FL	33163
VIL MICHOU	3404 20TH ST W	LEHIGH ACRES	FL	33971
CARPIO UZIEL	3643 NW 97TH ST	MIAMI	FL	33147
ALTOBELLI JUDITH ANN +	909 W WILLOW LN	MT PROSPECT	IL	60056
STRACKE JAMES N + RITA S	209 S ELTON CIR	MERIDIANVILLE	AL	35759
WERNER LUTHER F + DARLENE S	348 SCULPS HILL RD	AUBURN	PA	17922
DELNEGRO W + SHIRLEY	411 MONTAGUE AVE	SCOTCH PLAINS	NJ	7076
DUNKELLY STANLEY O	3012 SE GALT CIR	PORT ST LUCIE	FL	34984
LUGO IVAN + LESLIE Y	807 MALLORY DR	PANAMA CITY	FL	32405
MILLIGAN BOB +	3750 ESTERO BLVD	FORT MYERS BEACH	FL	33931
KOWALSKI BRIAN + ELIZABETH A	244 CALLIOPE ST	OCOEE	FL	34761

KINSLER NORBERT +	26636 RIDGEFIELD	WARREN	MI	48089
KING ROBERTA R	PO BOX 390483	KEAUHOU	HI	96739
THAIR HAFIZ SAFEER HUSSAN +	13400 FORT ST STE 102	SOUTHGATE	MI	48195
ALLEN HERBERT P + JUSONEA M	4400 NW 22ND ST	LAUDERHILL	FL	33313
DRISKELL W L + ELESTINE	22525 SHEVINGTON DR	SOUTHFIELD	MI	48034
DALUZ MARCIO ANDRE	3717 SUNSET RD	LEHIGH ACRES	FL	33971
GOURLEY MICHAEL P TR	843 NW 131ST AVE	SUNRISE	FL	33325
TRINIDAD CARLOS E +	1805 CHURCHILL AVE N	LEHIGH ACRES	FL	33971
SAMSON CHARLENE L	2919 29TH ST SW	LEHIGH ACRES	FL	33971
LIEBIG MARIA	4709 COASTAL HWY #557	OCEAN CITY	MD	21842
TAX FREE STRATEGIES LLC	12853 BANYAN CREEK DR	FORT MYERS	FL	33908
MARSTON DAVID F + ARLENE F	135 N GORDON RD	SCOTTVILLE	MI	49454
BOSWELL HENRY +	12 CHARLES CT	LODI	NJ	7644
HERNANDEZ PEDRO	220 NE 12TH AVE #88	HOMESTEAD	FL	33030
TAYLOR STEVEN	11B PENNSYLVANIA AVE	FLEMINGTON	NJ	8822
COWAN WILLIAM L JR + JEANETTE	31677 MILL CREEK MANOR	LEWES	DE	19958
MORRIS WILLIAM A + CHERLY	216 ADMIRAL CT	HAMPTON	VA	23669
LYNDEN KENRICK +	4410 NW 187TH TER	OPA LOCKA	FL	33055
PEART KENRICK L	4410 NW 187TH TER	OPA LOCKA	FL	33055
DAWKINS JOY L	18025 NW 44TH CT	OPA LOCKA	FL	33055
CAINES DEBRA P +	849 EAST 219TH ST	BRONX	NY	10467
ANDRADE LUCIO	805 W OAKLAND PARK BLVD #E6	FORT LAUDERDALE	FL	33311
BONSAI INVESTMENTS INC	1506 SW 49TH ST	CAPE CORAL	FL	33914
TREJO RAYMUNDO	5213 CARLTON ST	NAPLES	FL	34113
OLIVELLA FELIPE	1746 HEIGHTS CIR NW	KENNESAW	GA	30152
RODRIGUEZ RAUL + MAYRA	2130 SW 76TH CT	MIAMI	FL	33155
THOMAS RONALD D + LESLIE L	4420 ORANGE RIVER LOOP RD	FORT MYERS	FL	33905
THOMAS MATTHEW G + TAMARA A	3832 18TH ST W	LEHIGH ACRES	FL	33971
BACA JAVIER + BLANCA	19009 BARTOW BLVD	FORT MYERS	FL	33912
DRUE CORPORATION	5580 8TH ST W STE 6 + 7	LEHIGH ACRES	FL	33971
MARONDA HOMES INC OF FLORIDA	5902 BRECKENRIDGE PKWY UNIT B	TAMPA	FL	33610
LANDQUEST OF SWFL LLC	7575 PELICAN BAY BLVD #1603	NAPLES	FL	34109
ACEVEDO WELLINTON A +	19029 TAMPA RD S	FORT MYERS	FL	33912
BAKELMAN JEROLD S	15 ROBERT AVE	LEHIGH ACRES	FL	33972
HERMIDA MANUEL + EDELMIRA	3214 21ST ST SW	LEHIGH ACRES	FL	33971
LOUIS JEAN DUTHENE +	15543 HORSESHOE LN	FORT MYERS	FL	33905
PETRUZZI DENNIS A +	260 PEBBLE BEACH DR	MAYS LANDING	NJ	8330
ALLEN WELLESLEY + ROSA	7335 CYPRESS DR	MARGATE	FL	33063
JM ST LUCIE HOLDINGS LLC	421 HOLLY LN	PLANTATION	FL	33317
LA FOND RUDY H +	621 BUSHRUN CT	LAKE ZURICH	IL	60047
ARTHURS WILLARD S +	2315 RODMAN ST	HOLLYWOOD	FL	33020
HABITAT FOR HUMANITY	1288 N TAMIAMI TRL	NORTH FORT MYERS	FL	33903
KIMZEY THOMAS L + NANCY E	PO BOX 1918	OCEAN SHORES	WA	98569
WOODLAKE PROPERTY INC	5933 W HILBORO BLVD #222	PARKLAND	FL	33067
GOTTESMAN INVESTMENTS LLC	2314 SE 20TH AVE	CAPE CORAL	FL	33990
RODRIGUEZ RAUL + MAYRA	2130 SW 76TH CT	MIAMI	FL	33155
CALLEA CARMELLA + JOHN W/H	4187 LOS ALTOS CT	NAPLES	FL	34109
DSD HOMES INC	5580 8TH ST W STE 6 + 7	LEHIGH ACRES	FL	33971
ROEDDING DOUGLAS J + KIMBERLY	3721 18TH ST W	LEHIGH ACRES	FL	33971
ALBRIGHT GEORGE L + CAROL A	8690 RIVER TRCE	ROSWELL	GA	30076
MENZER ROSS D +	685 S PARK ST	HIGHLAND	MI	48356
HILBERT JEAN-CLAUDE + ELIANE	6101 PELICAN BAY BLVD #1104	NAPLES	FL	34108
MARKS ALLISON	6051 N OCEAN DR #1603	HOLLYWOOD	FL	33021
BLAIR HERMAN A JR + DOROTHY J	2406 QUEEN DR	LEHIGH ACRES	FL	33971
AVILA JOSE	5002 BEECHER ST	LEHIGH ACRES	FL	33971
ZUCALLO PAUL C JR +	2600 RENA LN	LEHIGH ACRES	FL	33971
GIONFRIDDO BARRY	2506 QUEEN DR	LEHIGH ACRES	FL	33971
MYNENI NARENDRA + MANI M	3530 E GRANDVIEW ST	MESA	AZ	85213
GIONFRIDDO BARRY	2506 QUEEN DR	LEHIGH ACRES	FL	33971
DRUE CORPORATION	5580 8TH ST W STE 6 + 7	LEHIGH ACRES	FL	33971
M T LOTZ INC	1550 CARSON ST	FORT MYERS	FL	33901
M T LOTZ INC	1550 CARSON ST	FORT MYERS	FL	33901
DEBRUYNE RICK + DOROTHY L	5617 CROOKED LAKE RD	HOWELL	MI	48843
BATTLE KEITH L SR + TOSHA R	3113 25TH ST W	LEHIGH ACRES	FL	33971
ROBINSON EDWARD J + CLARA Y	1975 NW 179TH ST	CAROL CITY	FL	33056
GARCIA ROBERTO + SYLVIA	5573 LANDOVER BLVD	SPRING HILL	FL	34609
DSD HOMES INC	5580 8TH ST W STE 6 + 7	LEHIGH ACRES	FL	33971
YOUNG DARRELL	7911 S WOODBRIDGE DR	PARKLAND	FL	33067
MILLER WENDELINE +	8280 SUNRISE LAKES BLVD #107	SUNRISE	FL	33322
PRIM RICK J + JUNE H	12 LOCKWOODS DR	FREDERICKSBURG	VA	22405
GOHAGEN DELVE + DAVID	504 GREENWOOD AVE	LEHIGH ACRES	FL	33972
CRUZ VANDERLUCIA D	3208 13TH ST W	LEHIGH ACRES	FL	33971
COZAVA PROPERTIES INC	8660 COLLEGE PKWY STE# 400	FORT MYERS	FL	33919
NIMMONS LAURIE E	2503 PAULA AV N	LEHIGH ACRES	FL	33971
DELSOLE CARMEN G + LAURIE A	304 BURTON AVE	HASBROUCK HEIGHTS	NJ	7604
HAYNES RICHARD D	840 OAKLAND PARK BLVD STE 110	FORT LAUDERDALE	FL	33334
MILLER RALPH EDGAR	1658 WOODVALE DR	CHARLESTON	WV	25314
BYRD THOMAS G JR + SHIRLEY J	3212 25TH ST W	LEHIGH ACRES	FL	33936
GALLARDO TRINIDAD +	10620 BAYTREE CT	LEHIGH ACRES	FL	33936
CABRERA PAVEL	9440 FONTAINBLEAU BLVD #318	MIAMI	FL	33172
GIONFRIDDO BARRY	2506 QUEEN DR	LEHIGH ACRES	FL	33971
PEREZ LAZARO	3218 25TH ST W	LEHIGH ACRES	FL	33971
MONIZ NICK	510 HERMAN ST	FALL RIVER	MA	2720
GARCIA LUZDARY	2700 CLITTER WAY	NAPLES	FL	34104
LEWKUTZ DANIEL	2234 SW GRAYBEAL AV	PORT ST LUCIE	FL	34953

WOODLAKE PROPERTY INC	5933 W HILBORO BLVD #222	PARKLAND	FL	33067
SCHOLL RANDY + MARGARET E	5425 WIDGEON PT	COLORADO SPRINGS	CO	80918
TADDEO ANTHONY P + LAURA A	203 FLORAL AVE	PLAINVIEW	NY	11803
ALLEN SUSAN E	3413 CHARTER OAK DR	MAUMEE	OH	43537
AROS LUIS + HEIDI	2902 31ST ST W	LEHIGH ACRES	FL	33971
LEON JORGE L	10839 SW 247TH ST	HOMESTEAD	FL	33032
PALERMO ANTHONY + CORIANE	10049 MAJESTIC AVE	FORT MYERS	FL	33913
GREEN ELMER	3801 CLOVER LN	SARASOTA	FL	34233
GONZALEZ CIRO	7891 W SAMPLE RD	CORAL SPRINGS	FL	33065
CHOBAN JIM + CATHY	6611 LAKE AVE	WEST PALM BEACH	FL	33405
SAINTCLAIR ABNER + JESUFRANCE	234 PINE HURST CIR	NAPLES	FL	34113
ATKINSON KIRKLAND + KATHLEEN	9821 FOREST DR	MIRAMAR	FL	33025
RASZLER LORRAINE	215 10TH AVE #7	DICKINSON	ND	58601
HORNBERGER VERNON WAYNE +	PO BOX 253	ROBERTS	MT	59070
EXUME CHARLES	7420 BEAR HOLLOW CIR	FORT MYERS	FL	33967
LAKIN MARVIN A + HELEN	229 E MANOA RD	HAVERTOWN	PA	19083
RICHARDSON WILLIAM L JR	626 KENYON ST NW	WASHINGTON	DC	20010
MCINTOSH SHAWN	9310 NW 32ND ST	SUNRISE	FL	33351
HABITAT FOR HUMANITY	1288 N TAMIAMI TRL	NORTH FORT MYERS	FL	33903
LONG DAVID K EST +	16800 STATE ROUTE T	NEWBURG	MO	65550
ELLIOTT E M GRAJEK	3407 N NAVAJO TRL	SCOTTSDALE	AZ	85251
DONLON R + KATHLEEN	1218 DONALDS PL	THE VILLAGES	FL	32162
SAVARIA MARLYN +	436 W LOCUST ST	LADD	IL	61329
CHALKER PAUL A	PO BOX 582	ASHTABULA	OH	44005
SECURE HOLDINGS LLC	6360 PRESIDENTIAL CT #4	FORT MYERS	FL	33919
CHUBER DAVID CHARLES	PO BOX 2403	FORT LEONARD WOOD	MO	65473
STEVEN CORPORATION OF NAPLES	5580 8TH ST W STE 6 + 7	LEHIGH ACRES	FL	33971
ADAM LAND INVESTMENTS LLC	308 E 72ND ST #9D	NEW YORK	NY	10021
KEVNAN INC	214 JEFFERSON AVE	LEHIGH ACRES	FL	33972
PMC ENTERPRISES MGT DIV INC	11216 TAMIAMI TRL N STE 212	NAPLES	FL	34110
HEBDEN STEPHEN + DOREEN	11303 LAKELAND CIR	FORT MYERS	FL	33913
TURNER REUBEN PERRY + ANN H +	PO BOX 12463	NEW BERN	NC	28561
PULLEY MARK C + LINDA S	3308 26TH ST W	LEHIGH ACRES	FL	33971
CARDOSO MARCELO +	8993 SW 210ST TER	MIAMI	FL	33189
MCALLISTER JEFFREY JAMES +	5838 FOX RUN CT	LAS VEGAS	NV	89120
BERDULLAS SERGIO +	754 BOUNTY AVE	NORTH BAY VILLAGE	FL	33141
SMITH LINDA	6 VALESITE CT	EAST NORTHPORT	NY	11731
D + F LLC	4850 NW 103RD DR	CORAL SPRINGS	FL	33076
VASQUEZ RAUL + MIRIAM A	21 AUGUSTA CT	ALAMO	CA	94507
KOLLAR PETER T TR	3600 BROADWAY	FORT MYERS	FL	33901
HURLEY HOLDINGS LLC	PO BOX 770871	NAPLES	FL	34107
NATIONAL RECREATIONAL	ONE MAUCHLY	IRVINE	CA	92618
ODAIYAR WAILU	18950 SW 54TH PL	FORT LAUDERDALE	FL	33332
BARZAK ARNOLD A SR + VERNA B	1184 TAYLOR ST NW	WARREN	OH	44485
BUSCH THOMAS J	812 CENTRAL AVE	ELLENTON	FL	34222
NEW CENTURY HOME BUILDERS INC	302 LEE BLVD #105	LEHIGH ACRES	FL	33936
MUNOZ ENRIQUE DAVID +	4479 28 AVE SW	NAPLES	FL	34116
NONZIATO CAROLE M	91 GETTYSBURG LN	NEWTOWN	PA	18940
STARCHER MATTHEW T	477 TOWNSHIP ROAD 1055	PROCTORVILLE	OH	45669
KOVALCHUK REGINA +	388 AVENUE X APT 3C	BROOKLYN	NY	11223
HARITOS GUS + PENELOPE	2701 WEST CARMEN AVE	CHICAGO	IL	60625
PATE CHARLES T	4016 RIDGEMOOR AVE	SHREVEPORT	LA	71108
BRADSHAW VINCENT + ANGELA L	8206 EAST PALM LANE	SCOTTSDALE	AZ	85257
DRUE CORPORATION	5580 8TH ST W STE 6 + 7	LEHIGH ACRES	FL	33971
SAFKO J R + KATHERINE A	1754 BROAD BRIDGE AVE	STRATFORD	CT	6497
HERNANDEZ YILBERT	2609 19TH ST W	LEHIGH ACRES	FL	33971
VELEZ JUAN R	1040 21ST ST SW	NAPLES	FL	34117
MEEKER JOANNA M	43 EVELYN ST	TRUMBULL	CT	6611
R G BOE CONSTRUCTION INC	3020 SW 14TH PL STE 8	BOYNTON BEACH	FL	33426
EPPLEY HAROLD + FRANCES	1101 VELMA ST	DEER PARK	TX	77536
MACGILLIVARY C A + ESTHER	6691 ESTERO BLVD UNIT 303	FORT MYERS BEACH	FL	33931
SCHAFER RUBEN + DELORES	RT 1 44125 RIPPLE RUM RD	CALDWELL	OH	43724
PARKES CAROL SUE +	87 WILL-O-BROOK DR	PASADENA	MD	21122
DIETER E + FRANCES	15536 PEACH LEAF LN	GAITHERSBURG	MD	20878
AFFORDABLE LEHIGH BUILDERS INC	4484 SW 34TH ST	ORLANDO	FL	32811
TATE MELINDA A	21628 PORTRUSH RUN	ESTERO	FL	33928
PARKER CHRISTINE	2801 19TH ST W	LEHIGH ACRES	FL	33971
CINE MARIE	13931 N MIAMI AVE	MIAMI	FL	33168
IRIAS VIVIAN +	2805 19TH ST W	LEHIGH ACRES	FL	33971
WESSEL BRENDA	7320 N COUNTY ROAD 875 E	SEYMOUR	IN	47274
BEN LAURIE R	6901 ALDER CV	AUSTIN	TX	78750
BMMI INC	8933 GREENWICH HILLS WAY	FORT MYERS	FL	33908
KAUFMAN MAGALI + ARNAYS	2813 19TH ST W	LEHIGH ACRES	FL	33971
FEATHERS ANNAMARIE	1671 HARMONY DR	CLEARWATER	FL	33756
RIO ROBERTO	931 N 74TH TER	HOLLYWOOD	FL	33024
VON DUYKE MARION I	7826 BROOKSIDE DR	CLEVELAND	OH	44138
PHILLIPS VIVIAN	1112 SE 47TH TER #B	CAPE CORAL	FL	33904
JEANNOT NADINE E	17880 SW 139TH CT	MIAMI	FL	33177
JOURDAN BERTHA M	3591 INVERRARY DR #B404	LAUDERHILL	FL	33319
GOERGENS THOMAS	120 SW 46TH ST	CAPE CORAL	FL	33914
HERNANDEZ NILDA	2807 CONNIE AVE N	LEHIGH ACRES	FL	33971
BURNS J GAIL	3040 POWDER MILL RD	ADELPHI	MD	20783
SECURE HOLDINGS LLC	6360 PRESIDENTIAL CT #4	FORT MYERS	FL	33919
MARQUES ALPHONSO +	116 EDWARDS AVE	LEHIGH ACRES	FL	33972

BECKERT GEORGE M + REIKO Y	2727 N ATLANTIC AVE	DAYTONA BEACH	FL	32118
KEELING E J + GLORIA V	11337 E JUPITER DR	APACHE JUNCTION	AZ	85220
SORRENTINO JANET J	501 HOWARD AVE	STATEN ISLAND	NY	10301
HERNANDEZ LINCOLN ALVAREZ	10620 CLEAR LAKE LOOP # 203	FORT MYERS	FL	33908
SPINGOLA EVA	2724 GARDEN DR N APT 407	BLDI LAKE WORTH	FL	33461
L AND M INVESTMENTS GROUP LLC	200 W 22ND ST #216	LOMBARD	IL	60148
HAAG KEVIN + KIMBERLY	1531 HERMITAGE LN	CAPE CORAL	FL	33914
GRANT DIANNA	12777 SW 44TH ST	MIRAMAR	FL	33027
CAPE CORAL AMERICAN LAND INC	8140 NW 155TH ST #201	MIAMI LAKES	FL	33016
FORTE JOY	4868 BOXWOOD CIR	BOYNTON BEACH	FL	33436
MACNEVIN STANLEY JR	2804 BETH AV N	LEHIGH ACRES	FL	33971
SANTOS MANUEL +	166 TIFFANY AVE	WARWICK	RI	2889
HABITAT FOR HUMANITY	1288 N TAMIAMI TRL	NORTH FORT MYERS	FL	33903
AUGELLO JOSEPH +	2026 NW 3RD TER	CAPE CORAL	FL	33993
GARCIA JESUS	5331 GEORGIA AVE	NAPLES	FL	34113
MAGGARD CHRISTOPHER A +	2802 GENE AVE N	LEHIGH ACRES	FL	33971
MINNICH J H JR EST + MARY KAY	1971 LONE TREE LN	LAS CRUCES	NM	88011
CHASON AUBREY T JR +	4413 HOLBORN AVE	ANNANDALE	VA	22003
ARCHETYPE IDEALS INC	12218 SW 128TH ST	MIAMI	FL	33186
CONSTRUCTION LOAN CO INC	1700 W HIGHLAND RD #100	HOWELL	MI	48843
NEWMAN DANIEL + AMY	7 RUDMAR RD	OAK RIDGE	NJ	7438
MURPHY FRANK + PAUL	4001 SW 25TH CT	CAPE CORAL	FL	33914
ADAMS M +	1328 E EVERGREEN ST	MESA	AZ	85203
BLEIWEISS ISRAEL + CELIA	151 WOODCREST AVE	WHITE PLAINS	NY	10604
EADS DUSTIN L +	2356 W STATE ROUTE 22-3	WILMINGTON	OH	45177
LAPOINTE JOHN R TR	1822 SE 45TH ST	CAPE CORAL	FL	33904
JUSTICE DANNY E +	317 GEORGE ST	CHESAPEAKE CITY	MD	21915
RUDDOCK EVEATON +	920 INDIANA AVE	FORT LAUDERDALE	FL	33312
HALBARTH MARY ANN	6718 N JEAN AVE	CHICAGO	IL	60646
ADAMS HOMES OF NW FLORIDA INC	3000 GULF BREEZE PKWY #229	GULF BREEZE	FL	32563
AUGELLO VINCENT + GINA	2114 ARROW WOOD DR	SCOTCH PLAINS	NJ	7076
NOWAK ANNA H	140 IROQUOIS AVE	LANCASTER	NY	14086
OBRIEN ANDREE G	96 CLARKSON RD	KENT LAKES	NY	10512
BEARDSLEY GLENDA S TR	2360 19TH ST SW	NAPLES	FL	34117
WOOD JUDITH ANN ETAL	PO BOX 5131	DELTONA	FL	32725
ALVAREZ JOSE FERNANDO +	1801 SW 19TH ST	MIAMI	FL	33145
BORING JAMES + MARGARET	4979 OLD BRIAR TRL	DOUGLASVILLE	GA	30135
SALOKAR KATRINA + STEPHEN	17397 CONNECTICUT RD	FORT MYERS	FL	33912
DSD HOMES INC	5580 8TH ST W STE 6 + 7	LEHIGH ACRES	FL	33971
SANCHARA ISAAC + CARMEN	6005 B CURTIER DR	ALEXANDRIA	VA	22310
MACBAY JOY M TR	704 BIRCH LN	CONWAY	SC	29526
WILSON DANIEL + VERONICA	20 MCKINLEY AVE	LEHIGH ACRES	FL	33936
ROMERO NELSON	2913 18TH ST W	LEHIGH ACRES	FL	33971
GUTIERREZ ZAHYLY	2915 18TH ST W	LEHIGH ACRES	FL	33971
RICH L B + FLORENCE M	201 GRANT ST APT 508	SEWICKLEY	PA	15143
STEVEN CORPORATION OF NAPLES	5580 8TH ST W STE 6 + 7	LEHIGH ACRES	FL	33971
KRUK STEVEN J	8577 FALLGOLD LN	WESTERVILLE	OH	43082
K HOVNANIAN FIRST HOMES LLC	10 HIGHWAY 35	RED BANK	NJ	7701
VOJE NEIL F	7974 CASTLE POINTE WAY	PENSACOLA	FL	32506
CLOWDUS MARITZA D FLEMING	6434 MAIN ST	HOKES BLUFF	AL	35903
DISLA JOSE + ANA J	3009 18TH ST W	LEHIGH ACRES	FL	33971
SMUTNEY JASON J + SARA E	3709 41ST SW	LEHIGH ACRES	FL	33971
TREJO RAYMUNDO	5213 CARLTON ST	NAPLES	FL	34113
ROSSETTI JAMES + CINDY	67 NEARBROOK DR	NEWTOWN	CT	6470
LEHIGH R E INVESTMENT CORP	1300 CONNIE AVE N	LEHIGH ACRES	FL	33971
ROZETT MARI	4700 DISCOVERY PT	DISCOVERY BAY	CA	94514
WANK MARION JOANNE	2004 FERN AVE	SARASOTA	FL	34235
GRABENSTETTER JO ANN	30 W 761 ARMY TRAIL RD	WAYNE	IL	60184
FISCHER J THOMAS	2717 MEADOW POINTE DR	SPRINGFIELD	IL	62702
GOODWIN CONSTRUCTION CORP	4406 SE 16TH PL #103	CAPE CORAL	FL	33904
HAYNES RICHARD D	840 OAKLAND PARK BLVD STE 110	FORT LAUDERDALE	FL	33334
HEACOCK NICOLE MARIE	PO BOX 5187	EAST LIVERPOOL	OH	43920
COLOMBI CARLO +	4 JUNIPER DR	ORMOND BEACH	FL	32176
RODDEY JOHN F	1903 SPRING HOLLOW PATH	ROUND ROCK	TX	78681
SKELTON DONALD L +	5507 COLUMBUS AVE	SANDUSKY	OH	44870
HO KAM WING	718 LAKE BISCAYNE WAY	ORLANDO	FL	32824
COMO MATILDE	366 SIMONSON AVE	STATEN ISLAND	NY	10303
BEATTY WILLIAM + MARY	111 WEST END AVE	HOPATCONG	NJ	7843
CUMBO KAREN E	73 HILLTOP DR	SOUND BEACH	NY	11789
PETERS W H + IRENE	43730 C ST APT A	HEMET	CA	92544
COLLINS STEVEN W +	7256 TORREY RD	SWARTZ CREEK	MI	48473
COLLVER RYAN	2615 20TH ST W	LEHIGH ACRES	FL	33971
DELEON JORGE N +	2617 20TH ST W	LEHIGH ACRES	FL	33971
SHAFAZAND SHIRIN	880 TRADEWINDS BEND	WESTON	FL	33327
SAADA ABE	2025 TYLER ST	HOLLYWOOD	FL	33020
KLOSTERMAN JEFF + ELISA	19146 BOB CAT LN	LOXAHATCHEE	FL	33470
CHAMBERS GRETHER V	2707 20TH ST W	LEHIGH ACRES	FL	33971
ST SURIN WALTER + MARIE M	2709 20TH ST W	LEHIGH ACRES	FL	33971
CANAVAN ETHELYN H	6082 S E LANDING WAY #5	STUART	FL	34997
LOPEZ LUIS	2710 16TH ST W	LEHIGH ACRES	FL	33971
LABRA ERIKA	171 6TH ST	NAPLES	FL	34113
K HOVNANIAN FIRST HOMES LLC	10 HIGHWAY 35	RED BANK	NJ	7701
MADRIGAL MARTHA C + WSVALDO A	2716 16TH ST W	LEHIGH ACRES	FL	33971
EDWARDS VINCENT J + CARMEN	1615-7 RED CEDAR DR	FORT MYERS	FL	33907
MARTIN DOROTHY A	6011 KINGSTON CT	NEW ORLEANS	LA	70131

HAWKES IAN	6056 WATERWAY BAY DR	FORT MYERS	FL	33908
EARNEST NICOLE	1127 OAK BROOK WAY	ATLANTA	GA	30319
HUFF R MAURICE TR	907 KEOWAY DR	KEOSAUQUA	IA	52565
GARCIA GERMAN +	5420 NW 107TH AVE UNIT 313	MIAMI	FL	33178
ALONSO CARLOS M	2912 17TH ST W	LEHIGH ACRES	FL	33971
GRIMES CHERYL + CALVIN	6299 IVERSON TER S	FREDERICK	MD	21701
WIRTH ELIZABETH	5528 RUDDY CT	CINCINNATI	OH	45239
FOX JERRY L + MARY P	2922 17TH ST W	LEHIGH ACRES	FL	33971
BROWNE ALTHEA +	2260 E LAKE MIRAMAR CIR	MIRAMAR	FL	33025
STEVEN CORPORATION OF NAPLES	5580 8TH ST W STE 6 + 7	LEHIGH ACRES	FL	33971
POWELL MARGARET	812 EUCLID AVE	LEHIGH ACRES	FL	33936
ARNETT O J + JEWEL M	HC 61 BOX 306	SALYERSVILLE	KY	41465
MURPHY CARL B + JULIE A	3008 17TH ST W	LEHIGH ACRES	FL	33971
OLIVA ARMANDO +	3012 17TH ST W	LEHIGH ACRES	FL	33971
MUHA DAVID	4090 MARSHALL RD	DAYTON	OH	45429
DOWNS MICHAEL S + NANCY	2318 NE 5TH TER	CAPE CORAL	FL	33909
LECH ROBERT J +	628 HAWTHORNE RD	GROSSE POINTE WOODS	MI	48236
REZK ENRIQUE R + EVA TARAN S	14300 BRISTOL BAY PL #202	FORT MYERS	FL	33912
FOLEY JOHN S + JUDY A	3103 SW 29TH AV	CAPE CORAL	FL	33914
RAMEY DAVID M + LORI ANN	601 SE 18TH TER	CAPE CORAL	FL	33990
VALENZUELA NELSON + PADILLA R	2808 19TH ST W	LEHIGH ACRES	FL	33971
DUNBAR KENNETH E+	2062 BALMORAL AVE	UNION	NJ	7083
R G BOE CONSTRUCTION INC	3020 SW 14TH PL STE 8	BOYNTON BEACH	FL	33426
BURCH HAZEL R	1010 TERRELL DR	HIGH POINT	NC	27262
MARTINEZ FLOR	3201 21ST ST W	LEHIGH ACRES	FL	33971
JONES LAURA RAE	8416 ELM ST	WONDER LAKE	IL	60097
MILLER W F + BONNIE G	63 LAKECREST BLVD	HINCKLEY	OH	44233
JUNDT ANDREW J +	2904 16TH ST W	LEHIGH ACRES	FL	33971
RAPP JEAN L	3054 AIR HARBOR RD	GREENSBORO	NC	27455
EDWARDS DOUGLAS W +	116 48TH ST W	BRADENTON	FL	34209
MERAS AUROA + GERARDO	841 N 71ST AVE	HOLLYWOOD	FL	33024
GARCIA HILARIO +	18657 HOLLY RD	FORT MYERS	FL	33912
GLASSMEYER MARK +	362 RUE MARSEILLE	DAYTON	OH	45429
LUCAS VERDIEU	650 SW 94TH TER	PEMBROKE PINES	FL	33025
ABRANTE LUIS J +	9748 126TH TER	HIALEAH	FL	33018
COPPENS MARINA BECKER + RUDY	2365 NE 214TH ST	MIAMI	FL	33180
MADDIE CORPORATION	5580 8TH ST W STE 6 + 7	LEHIGH ACRES	FL	33971
BOWLING MCKINLEY	PO BOX 15	HYDEN	KY	41749
MCCRYSTAL GERALD JR	12 GOLD CIR	MALVERNE	NY	11565
FLEMING MAE K	PO BOX 31843	CHICAGO	IL	60631
LUNA YANCY + DENISE	3012 16TH ST W	LEHIGH ACRES	FL	33971
BEHAR CARMEN +	3149 SW 129TH TER	MIRAMAR	FL	33027
KJW PROPERTIES INC	11900 BISCAYNE BLVD STE 503	MIAMI	FL	33181
CARDOZO GLORIA C	14937 SW 35TH ST	DAVIE	FL	33331
HUTZELL JAMES A + T DARLENE	4320 16TH ST W	LEHIGH ACRES	FL	33971
WINT DARION A + VANDRIKHA H	4322 16TH ST W	LEHIGH ACRES	FL	33971
DICKINSON SHERRI L	4324 16TH ST W	LEHIGH ACRES	FL	33971
BARBER JOHN A + RUTH TR	2605 6TH STREET CT E	BRADENTON	FL	34208
DUNCAN PENNE J TR	12 EAST TIMBERLINE DR	BLUE GRASS	IA	52726
MAFEE REZA F + MARY	355 MAIN ST	BELLEVILLE	MI	48111
NEGRON PEDRO J GONZALEZ	7011 NW 114TH CT	MIAMI	FL	33178
MORALES ALBA M + RODRIGO	141 4TH ST SE	NAPLES	FL	34117
COVIELLO PAT D	PO BOX 143	MONROE	NY	10950
CYPRESS HOMES INC	11934 FAIRWAY LAKES DR STE 1+2	FORT MYERS	FL	33913
CHARLES REVENELT +	2275 CENTRAL AVE #14	FORT MYERS	FL	33901
DELRIO PEDRO J	3718 16TH ST W	LEHIGH ACRES	FL	33971
DRUE CORPORATION	5580 8TH ST W STE 6 + 7	LEHIGH ACRES	FL	33971
ESCOTO CHRISTIAN G +	3722 16TH ST W	LEHIGH ACRES	FL	33971
CYPRESS HOMES INC	11934 FAIRWAY LAKES DR STE 1+2	FORT MYERS	FL	33913
FARMER R G TR	6390 LENDENWOOD RD	MEMPHIS	TN	38120
MURPHY CHARLES + ANN	3732 16TH ST W	LEHIGH ACRES	FL	33971
ACOSTA MOISES + LUISA	3734 16TH ST W	LEHIGH ACRES	FL	33971
BRENNAN CORP	5580 8TH ST W	LEHIGH ACRES	FL	33971
MARONDA HOMES INC OF FLORIDA	5902 BRECKENRIDGE PKWY UNIT B	TAMPA	FL	33610
BRENNAN CORP	5580 8TH ST W	LEHIGH ACRES	FL	33971
BUDMAYR JUSTIN + TRACI A	4116 16TH ST W	LEHIGH ACRES	FL	33971
GUIDOLIN RONALD G + PATIRICIA	736 S MONTEREY AVE	VILLA PARK	IL	60181
ASKINS DAVID L + DIANA H	109 COLONIAL DR	CLINTON	NC	28328
BICZI JAMES V JR +	4202 16TH ST W	LEHIGH ACRES	FL	33971
VIVO JORGE +	3577 W 74TH ST	HIALEAH	FL	33018
HILL NICHOLAS	4206 16TH ST W	LEHIGH ACRES	FL	33971
ESCOBAR WILFREDO +	4208 16TH ST W	LEHIGH ACRES	FL	33971
MAJERS CURTIS B	4240 DUGUESNE AVE	CULVER CITY	CA	90232
MITCHELL JOHN R II + COLLEEN M	1536 SCHOLAR CT	LEHIGH ACRES	FL	33971
PICKERING-ADAMSON TAMI +	1540 HONOR CT	LEHIGH ACRES	FL	33971
ROBBINS RODNEY + HELEN	1536 GRADUATE CT	LEHIGH ACRES	FL	33971
BONENBERGER SHAWN S + KAREN S	1534 JUNIOR COURT	LEHIGH ACRES	FL	33971
NELSON SHARON R	1533 SENIOR CT	LEHIGH ACRES	FL	33971
ZIEGLER JOSEPH J JR +	1534 SENIOR CT	LEHIGH ACRES	FL	33971
VILLEGAS JOSE R +	15467 SW 71ST ST	MIAMI	FL	33193
ECHEVARRIA RAMON	19 DOGWOOD LN	MARLBORO	NY	12542
SIMON AARON JOSEPH	133 SE 27TH TER	CAPE CORAL	FL	33904
DELGADO ADRIAN + FEDERICA	1776 GUNNERY RD N	LEHIGH ACRES	FL	33971
DELGADO ADRIAN + FEDERICA	1776 GUNNERY RD N	LEHIGH ACRES	FL	33971
VARGAS GUSTAVO +	4308 16TH ST W	LEHIGH ACRES	FL	33971

SUAREZ WILLIAM	1748 TOURNEY WAY	SACRAMENTO	CA	95833
RUSCILLO VITTORIO SR + ANN B	1544 HONOR CT	LEHIGH ACRES	FL	33971
MCBRIDE ELIZABETH + WILLIE J	1543 GRADUATE CT	LEHIGH ACRES	FL	33971
PANAYOTTI ALEXANDER M	PO BOX 2032	LEHIGH ACRES	FL	33970
BUCHHOFER CHRISTIAN + SUZANNE	3601 17TH ST W	LEHIGH ACRES	FL	33971
BRAND ANA CASTELLANOS	6735 KINGSMOOR WAY	MIAMI LAKES	FL	33014
NAVARRO JUAN	4848 PALMETTO CT	NAPLES	FL	34112
WILLIAMS TIMOTHY	9878 GREEN RD	TRAFALGAR	IN	46181
WILLIAMS BRENDA LEE	9878 GREEN RD	TRAFALGAR	IN	46181
BRYAN LOLA +	PO BOX 685254	MIAMI	FL	33269
LEMON SUSAN	5719 DORAL CT	SARASOTA	FL	34239
AUGELLO VINCENT C +	2114 ARROWWOOD DR	SCOTCH PLAINS	NJ	7076
AUGELLO VINCENT C +	2114 ARROWWOOD DR	SCOTCH PLAINS	NJ	7076
TRASK C A + TONI	8373 SW 82ND LOOP	OCALA	FL	34481
MCCORMICK CHARLES B +	4827 JOSEPHINE ST	COLUMBUS	GA	31907
SCHUMM LARRY R + TINA M	2912 28TH ST W	LEHIGH ACRES	FL	33971
RAMPAUL DEOSARRAN +	10015 SW 127TH CT	MIAMI	FL	33186
BLANCO LUIS	3938 BAY CHESTER AVE	BRONX	NY	10466
SHIRLING MILO R JR	2227 OSBURN RD	ARRINGTON	TN	37014
JOPROPERTIES LLC	18115 35TH AVE N	PLYMOUTH	MN	55447
GRZESZCZAK M + KAZIMIER A	4040 N 156TH DR	GOODYEAR	AZ	85338
CARDENAS IDAEL	737 SUNRISE BLVD	LEHIGH ACRES	FL	33936
MEROLA LOUIS R + JOANNE M	8444 TAHITI RD	FORT MYERS	FL	33912
SALOKAR STEPHEN + KATRINA	17397 CONNECTICUT RD	FORT MYERS	FL	33967
MAES MARY LOUISE	502 W WHITMAN DR	COLLEGE PLACE	WA	99324
RK PROPERTIES LLC	11900 BISCAYNE BLVD STE 503	MIAMI	FL	33181
M T LOTZ INC	1550 CARSON ST	FORT MYERS	FL	33901
HARDING SCOTT + MARIA	6430 ARBOR AV	FORT MYERS	FL	33905
GOORSKY SEAN + JESSICA	6460 ARBOR AVE	FORT MYERS	FL	33905
CALLAHAN THOMAS J +	6181 PLUMOSA AVE	FORT MYERS	FL	33908
HERZOG CHARLES A + LISA A	6480 ARBOR AV	FORT MYERS	FL	33905
GUEDERIAN GREGORY A + BRUNILDA	6525 AUTUMN WOODS BLVD	NAPLES	FL	34109
FLEAK JERRY O + ROBIN L	38 WAYNE ST	BLOOMINGBURG	OH	43106
STOUT LARRY JOE +	6899 W COUNTY LINE RD	KNIGHTSTOWN	IN	46148
GERRERO SANTIAGO III	1464 HEIMAN AVE	FORT MYERS	FL	33905
PORTIELES REINOLD	8431 NW 188TH TER #8028	HIALEAH	FL	33015
CUELLAR JOSE P	12382 NORTHWEST 11TH	MIAMI	FL	33182
MCGILL ENID VANESSA	217 GARFIELD ST	NAPLES	FL	34104
MADDIE CORP	5580 8TH ST W STE 6 + 7	LEHIGH ACRES	FL	33971
LOUCHART RONALD L JR + LYNDSEY	1122 ALASKA AVE	LEHIGH ACRES	FL	33971
WILLIAMS EVALINE P	11438 227TH ST	JAMAICA	NY	11411
SCIPIONE ERASMO + LINDA	1286 E 53RD ST	BROOKLYN	NY	11234
FITCH LARRY A JR + SHELLY E	10851 DEAL RD	N FORT MYERS	FL	33917
RENZENBRINK G WM + PATRICE A	8246 LAKEVALLEY DR	CINCINNATI	OH	45247
JRG LLC	5407 NE 31ST AVE	FORT LAUDERDALE	FL	33308
PRICE FLORENCE L	1128 MELVIN DR	PORTSMOUTH	VA	23701
WARE D A + SONDRA E TR L/E	23244 GOLF POINTE CIR	GROSSE ILE	MI	48138
WARE D A + SONDRA E TR L/E	23244 GOLF POINTE CIR	GROSSE ILE	MI	48138
KULBACKI DONALD	17781 FRANK RD	ALVA	FL	33920
ALEXANDER DOUGLAS X + TERRY	1188 E 52ND ST	BROOKLYN	NY	11234
KULBACKI DONALD	17781 FRANK RD	ALVA	FL	33920
WALK MM LLC	2240 TRADE CENTER WAY	NAPLES	FL	34109
ROWE LARRY G + GABRIELA	590 15TH AVE S	NAPLES	FL	34102
YORK DEBRA K +	6390 ARBOR AV	FORT MYERS	FL	33905
NARANJO JEAN C	1018 MARTINSTEIN AVE	BAY SHORE	NY	11706
DESTRONVIL GUERLINE +	5329 BILLINGS ST	LEHIGH ACRES	FL	33971
SPENCER BECKIE MYERS	167 BOWEN CIR SW	ATLANTA	GA	30315
JEANTY DAVID + ANGELIQUE	5325 BILLINGS ST	LEHIGH ACRES	FL	33971
MORAIN SERVICES INC	16956 MCGREGOR BLVD #3	FORT MYERS	FL	33908
DSD HOMES INC	5580 8TH ST W STE 6 + 7	LEHIGH ACRES	FL	33971
TRIPP STEPHEN	PO BOX 7223	HOLLYWOOD	FL	33081
ASENCIO DOUGLAS ERNESTO	5313 BILLINGS ST	LEHIGH ACRES	FL	33971
WEIS RONALD E + MARGE K	231 LA PENINSULA BLVD	NAPLES	FL	34113
BOYETTE + MILLER CON + DEV INC	5741 WASHINGTON ST	NAPLES	FL	34109
DIAZ MANUEL I +	3880 W 8TH LN	HIALEAH	FL	33012
DANG VINH Q +	2219 STAHL RD	AKRON	OH	44319
SMITH FRANCIS R III	1120 CARLFIELD AVE	LEHIGH ACRES	FL	33971
ARAIN JAWED I +	2026 S BON VIEW AVE	UNI ONTARIO	CA	91761
RIVERA MANUEL O	1125 CHAPEL AVE	LEHIGH ACRES	FL	33971
NOVACK MARY T TR	3015 SW PINE ISLAND RD	STE CAPE CORAL	FL	33991
DAVID WEEKLEY HOMES LLC	1707 CAPE CORAL PKWY E	CAPE CORAL	FL	33904
ILLUM JAMES	12066 SUMMERGATE CIR #202	FORT MYERS	FL	33913
PICINIC VICTORIA	60 NORTHGATE PARK	RINGWOOD	NJ	7456
FERNANDEZ BENITO G	3401 SW 132ND AVE	MIAMI	FL	33175
PIERRE JEANISE + JOCELIN	1652 JAMES TOWN CT	FORT MYERS	FL	33907
PUCKETT MICHAEL P + ROSEANNE	1137 ALBANY AVE	LEHIGH ACRES	FL	33971
DIEUJUSTE RICOT + ANNE	131 19TH ST NW	NAPLES	FL	34120
HINDS R M + CARROLL A	201 DELAWARE AV	FREEPORT	NY	11520
HUTCHISON ROGER	5412 BECK ST	LEHIGH ACRES	FL	33971
JOHNSON WILLIAM J	5414 BECK ST	LEHIGH ACRES	FL	33971
COPLAND GEORGE M + JANE M	13005 WEYANOKE RD	CHARLES CITY	VA	23030
HEAVENER MARY F L/E +	6730 MUNGER RD	YPSILANTI	MI	48197
OLYMBIC DEVELOPMENT CORP	19201 COLLINS AVE #819	NORTH MIAMI BEACH	FL	33160
ROCHE BETTY E ETAL	411 E 53RD ST APT 5M	NEW YORK	NY	10022

APONTE CHRISTAL	130 WASHINGTON ARMS APT B1	WASHINGTON	NJ	7882
SELDIN YEVGENIY	64 MOSELY AVE	STATEN ISLAND	NY	10312
KIELISCH HERBERT E TR +	1904 SE 6TH AVE	CAPE CORAL	FL	33990
CALUMET FLORIDA INC	PO BOX 870849	MESQUITE	TX	75187
CALUMET FLORIDA INC	PO BOX 870849	MESQUITE	TX	75187
CALUMET FLORIDA INC	PO BOX 870849	MESQUITE	TX	75187
CHUANG DAVID	843 SHAUMONT DR	WEST CHESTER	PA	19382
CALUMET FLORIDA INC	PO BOX 870849	MESQUITE	TX	75187
KENNEY JOSEPH K TR	11030 NW 17TH CT	PEMBROKE PINES	FL	33026
METRICK MARYLOU	14411 FULLERS LN	STRONGSVILLE	OH	44149
CASTRO HOMER	5211 SW 7TH ST	MIAMI	FL	33134
CHESTER PAUL + JACKLYN	496 MICHELE DR	WEST CHESTER	PA	19380
GALLAGHER MICHAEL J + JOY	630 PETERSBURG RD	WOODBINE	NJ	8270
NICKERSON CAROL ANN	1223 BROOKLINE DR	CANTON	MI	48187
MARTINEZ BARTOLO	2608/10 SUNNILAND BLVD	LEHIGH ACRES	FL	33971
PREVATT GLEN + JOANNE	5851 STALEY RD	FORT MYERS	FL	33905
MAYOR CONSTRUCTION OF NAPLES	910 MOON CT	MARCO ISLAND	FL	34145
GAGNON ROBERT M	2660 DAISY RD	WOODBINE	MD	21797
KEALOHA MOLLEEN 1/4 INT +	2379 HALEKOA DR	HONOLULU	HI	96821
JEROME LEE	3118 MEDFORD CT	AURORA	IL	60504
LOVE SANDRA	2425/27 VENICE AVE N	LEHIGH ACRES	FL	33971
JORDAN FINANCIAL LLP	480 S BEACH RD	HOBE SOUND	FL	33455
TIMITHY PROPERTIES INC	3949 EVANS AVE STE 205	FORT MYERS	FL	33901
MOLVAR HENRY E SR + MARY R	190 GROVE ST	MELROSE	MA	2176
HERNANDEZ ALEXANDER	674 W 64TH DR	HIALEAH	FL	33012
PINEAPPLE PALM DEVELOPMENT INC	1845 MONTE VISTA ST	FORT MYERS	FL	33901
DIEUJUSTE RICOT + ANNE	131 19TH ST NW	NAPLES	FL	34120
KELLER SCOTT W + CHRISTINE E	15892 DELAPLATA LN	NAPLES	FL	34110
BALINT VICTOR A + ANDREA C	14 FRESH PONDS RD	EAST BRUNSWICK	NJ	8816
BOARDMAN THOMAS K + JULIE O	134 POLLYWOG POINT	LABELLE	FL	33935
GREGG WILLIAM K +	RR 1 BOX 97	ROARING SPRING	PA	16673
BAGLEY IRENE G	6241 TIMBERLAKE DR D-8	SARASOTA	FL	34243
EDWARDS MICHAEL D + JUDITH A	105 SADDLE + SURRY LN	CONROE	TX	77385
LEFRINGHOUSE RICHARD G +	8614 ELLINGTON RD	FOWLER	IL	62338
CAPITAL INTERNATIONAL INC	395 ALBAMBRA CIR	CORAL GABLES	FL	33134
DELEON BARBARA E	14775 SW 70TH TER	MIAMI	FL	33193
SANKAR TARAN +	10457 114TH ST	SOUTH RICHMOND HILL	NY	11419
LOPEZ EDGAR +	617 FULTON ST #1	ELIZABETH	NJ	7206
RAJU KUMARESAN +	4398 SW 13TH AVE	MIRAMAR	FL	33027
DIEGUEZ CARLOS MANUEL	913 CANTON AVE	LEHIGH ACRES	FL	33972
FERGUSON OLIVE +	195727 W 37TH CT	OPA LOCKA	FL	33055
ORTIZ SHERRY D	768 OLIVIERI LN	VIRGINIA BEACH	VA	23455
CAVERLY DEBRA +	9827 E MUSTANG TRAIL	SAGINAW	MI	48609
MIRONCHUK SERGIO + ADOLI	1903 COY AVE N	LEHIGH ACRES	FL	33971
ARTHURS WILLIAM W +	2414 MAYO ST	HOLLYWOOD	FL	33020
EMERALD VISTAS LLC	9901 EL GRECO CIR	BONITA SPRINGS	FL	34135
JANOWITZ RITA	3903 THISTLEDOWN CT	GRAYSLAKE	IL	60030
STEVEN CORPORATION OF NAPLES	5580 8TH ST W STE 6 + 7	LEHIGH ACRES	FL	33971
STEVEN CORPORATION OF NAPLES	5580 8TH ST W STE 6 + 7	LEHIGH ACRES	FL	33971
STEVEN CORPORATION OF NAPLES	5580 8TH ST W STE 6 + 7	LEHIGH ACRES	FL	33971
STEVEN CORPORATION OF NAPLES	5580 8TH ST W STE 6 + 7	LEHIGH ACRES	FL	33971
HOLGERSON GERALDINE	537 GORDONIA RD	NAPLES	FL	34108
POWELL HARRY C JR	1100 HOMESTEAD RD N	LEHIGH ACRES	FL	33936
POWELL HARRY C JR	1100 HOMESTEAD RD N	LEHIGH ACRES	FL	33936
POWELL HARRY C JR	1100 HOMESTEAD RD N	LEHIGH ACRES	FL	33936
GARRICK MICHAEL	421 CROYDEN RD	UPPER DARBY	PA	19082
CAPOTE GILBERTO	807 GREYHOUND AVE N	LEHIGH ACRES	FL	33971
HERNANDEZ DINORAH I	1900 XELDA AVE N	LEHIGH ACRES	FL	33971
KELLEY BRIAN J + CHERYL A	3617 17TH ST W	LEHIGH ACRES	FL	33971
CARDOSO JULIO A JR +	3844 SW 170TH AVE	MIRAMAR	FL	33027
KUSZMAUL JOHN W JR +	16700 COUNTY ROAD L	WAUSEON	OH	43567
EMIL WEIMAN INC	4727 DEL PRADO BLVD	CAPE CORAL	FL	33904
SUTTON EUGENE R + CONSTANCE M	3709 17TH ST W	LEHIGH ACRES	FL	33971
BROWN ROSE + RUDOLPH	17031 NW 16TH AVE	MIAMI	FL	33169
STLOUIS PETER J + JESSICA	3713 17TH ST W	LEHIGH ACRES	FL	33971
GONZALEZ DEIVYS +	3715 17TH ST W	LEHIGH ACRES	FL	33971
SCHOLL RANDY + MARGARET	5425 WIDGEON PT	COLORADO SPRINGS	CO	80918
DUVAL MONITA	531 NW 194TH TER	MIAMI	FL	33169
AWAI RUTHVEN + JOAN	1629 RIVERVIEW RD UNIT 816	DEERFIELD BEACH	FL	33441
OHM BEVERLY M	3399 64TH ST	PALO	IA	52324
ASHJAI LLC	8777 COLLINS AVE #603	MIAMI	FL	33154
GONZALEZ ESTEBAN	4583 31ST AVE SW	NAPLES	FL	34116
DRUE CORPORATION	5580 8TH ST W STE 6 + 7	LEHIGH ACRES	FL	33971
EAST COUNTY WATER CONTROL DIST	601 EAST COUNTY LN	LEHIGH ACRES	FL	33936
GRIFFIN LELAND J M	204 29TH AVE NE	GREAT FALLS	MT	59404
VARNEY DERRICK C + REGINA G	903 MT CARMEL CHURCH RD	LEBANON JUNCTION	KY	40150
GILBERT JOYCE	101 SE 15TH AVE #B	FORT LAUDERDALE	FL	33301
AILANT JAMES R	1303 SUNRISE DR	NORTH FORT MYERS	FL	33917
LAURENT CARLINE M + PIERRE	3827 17TH ST W	LEHIGH ACRES	FL	33971
SYDNI CORPORATION	5580 8TH ST W STE 6 + 7	LEHIGH ACRES	FL	33971
BUTCHER BRIAN J + MELISSA K	7180 COUNTY RD	SPENCERVILLE	IN	46788
MORENO CARLOS +	14995 COASTAL BAY CIR #11104	NAPLES	FL	34119
GILL NATALIE L	1641 TREASURE LAKE	DU BOIS	PA	15801
MONTEROSSO JAMES A	11815 WARBLER CT	NAPLES	FL	34119
AMEERULLAH SHAMEER	1139 WARD AVE	BRONX	NY	10472

HARDUAR CHAITNATH + MAHARANIE	86-51 MUSKET ST	QUEENS VILLAGE	NY	11427
KIRWAN MARY GRACE	11031 S MAPLELAWN ST	TAYLOR	MI	48180
SITTENFELD ERNEST +	4760 TAMIAMI TRAIL NORTH STE 6	NAPLES	FL	34113
LORA FREDESVINDA +	85 ISLE OF SANIT THOMAS ST	NAPLES	FL	34114
STINEBRING ROZELLA	1035 WASHINGTON ST #304	WOOSTER	OH	44691
STENSON ROBERT W SR + HILMA L	1103 WILKINS DR	WILLIAMSBURG	VA	23185
CIANA INC	5580 8TH ST W STE 6 + 7	LEHIGH ACRES	FL	33971
DRUE CORPORATION	5580 8TH ST W STE 6 + 7	LEHIGH ACRES	FL	33971
FIGUEROA LIZA	100 CONDOMINIO RIO VISTA J 343	CAROLINA	PR	987
ALVARADO DORIS R + RAFAEL	11692 NW 19 DR	CORAL SPRINGS	FL	33071
CABRERA JOSE + TANIA	3113 21ST ST W	LEHIGH ACRES	FL	33971
FRANCA SARA IVONNE	215B 4TH ST	FAIRVIEW	NJ	7022
RIVERA JOSE F +	3201 21ST ST W	LEHIGH ACRES	FL	33971
LOEBNER PETRUCIA	18577 PHLOX DR	FORT MYERS	FL	33912
NOBLE DONNA A	1861 NW 46TH AVE #E-310	FORT LAUDERDALE	FL	33313
LEYVA DAVID	3209 21ST ST W	LEHIGH ACRES	FL	33971
PAREDES ROBERTO	16136 SW 86TH TER	MIAMI	FL	33193
K HOVNANIAN FIRST HOMES LLC	10 HIGHWAY 35	RED BANK	NJ	7701
DSE PROPERTIES INC	6721 TERRAPIN CT	NORTH FORT MYERS	FL	33917
BELASKI LEONARD M TR +	125 VALLEY ST	DALY CITY	CA	94014
MORRIS-PIARD JACQUELINE B	683 MONINGMIST LANE	LEHIGH ACRES	FL	33936
HOMBRES LLC	39472 SPRINGWATER DR	NORTHVILLE	MI	48167
DINGWALL MICHAEL + MARIE	7031 SW 27TH CT	HOLLYWOOD	FL	33023
JANANI JAVANSHIR	10956 MARTIN GALE COURT	POTOMAC	MD	20854
MADDIE CORP	5580 8TH ST W STE 6 + 7	LEHIGH ACRES	FL	33971
SAUNDERS E H JR + DOROTHY	3465 MATILDA LN	COLUMBUS	GA	31906
BONSAI INVESTMENTS INC	1506 SW 49TH ST	CAPE CORAL	FL	33914
MURRAY DANIEL C + BARBARA M	830 LIBAL ST APT 3	DE PERE	WI	54115
CIANA INC	5580 8TH ST W STE 6 + 7	LEHIGH ACRES	FL	33971
MARTE AGUSTIN +	10030 SW 34TH ST	MIAMI	FL	33165
MEROLA LOUIS R + JOANNE M	8444 TAHITI RD	FORT MYERS	FL	33912
NUERMINGER D E + KAY	3176 MEYER PL	SAGINAW	MI	48603
SIMITOSKI GEROGE + BARBARA	8036 SIMIT LN	GIRARD	PA	16417
MAURICE JEAN K +	255 GEOGIA AVE	FORT LAUDERDALE	FL	33312
BAKER GLENN +	1905 MICMAC RD	COTOPAXI	CO	81223
MARCOVICH GABRIEL	4701 NW 65TH AVE	LAUDERHILL	FL	33319
RODRIGUEZ MARISOL	3216 20TH ST W	LEHIGH ACRES	FL	33971
SHOOK ROY W + EVELYN M	3465 MATILDA LN	COLUMBUS	GA	31906
SARDINAS CARLOS	810 10TH ST NE	NAPLES	FL	34120
MARSHALL CHARLES JR	864 LONGTOWN RD WEST	BLYTHEWOOD	SC	29016
SECURE HOLDINGS LLC	6360 PRESIDENTIAL CT STE 4	FORT MYERS	FL	33919
BANTA J + MARY	PO BOX 24943	FORT LAUDERDALE	FL	33307
NAJERA JACKIE +	8710 IBIS COVE CIR	NAPLES	FL	34119
SARRIA FRANCISCO +	3308 20TH ST W	LEHIGH ACRES	FL	33971
JUI OSMAR + MARIA L	2416 TED AVE	LEHIGH ACRES	FL	33971
SOUTH WEST HOLDINGS LLC	3 WILLOW WAY CT	CHERRY HILL	NJ	8034
COURTER RICHARD +	5247 RED CEDAR DR #15	FORT MYERS	FL	33907
WINTERS FLORIDA PROPERTIES INC	5260 S LANDINGS DR APT 1706	FORT MYERS	FL	33919
VIRTURE THOMAS MAXINE +	7704 NW 21ST ST DR	PEMBROKE PINES	FL	33024
PARK PLACE HOMES INC	721 SW 15TH ST	BOCA RATON	FL	33486
ROBINSON DARNELL A + MARCIA	2004 RITA AV N	LEHIGH ACRES	FL	33971
ZOHAR ENTERPRISE INC	PO BOX 398706	MIAMI	FL	33239
LAZAR JOEL +	5330 SW 33TH WAY	FORT LAUDERDALE	FL	33312
SELBY MARK G + DENISE E	4235 SE 20TH PL APT A403	CAPE CORAL	FL	33904
COSENZA CONSTANCE	15 CHEVEY LN	EAST HARTFORD	CT	6118
LOWERY DOREEN +	2403 E CR 651 N	PITTSBORO	IN	46167
PATTISON BRANDY L + TY E	3410 18TH ST W	LEHIGH ACRES	FL	33971
ANJL INVESTMENTS LLC	294 PATRICIA RD	ROLLINSVILLE	CO	80474
ANJL INVESTMENTS LLC	294 PATRICIA RD	ROLLINSVILLE	CO	80474
CRUZ SIMITRIO + MARCIANA	3416 18TH ST W	LEHIGH ACRES	FL	33971
SYDNI CORPORATION	5580 8TH ST W STE 6 + 7	LEHIGH ACRES	FL	33971
CALUMET FLORIDA INC	PO BOX 870849	MESQUITE	TX	75187
CALUMET FLORIDA INC	PO BOX 870849	MESQUITE	TX	75187
JANSON ETIENNE	3743 SE 12TH PL	CAPE CORAL	FL	33904
CALUMET FLORIDA INC	PO BOX 870849	MESQUITE	TX	75187
ABAL ALBERTA	629 36TH ST	UNION CITY	NJ	7087
CALUMET FLORIDA INC	PO BOX 870849	MESQUITE	TX	75187
CALUMET FLORIDA INC	PO BOX 870849	MESQUITE	TX	75187
CALUMET FLORIDA INC	PO BOX 870849	MESQUITE	TX	75187
BOND SARAH LYNN	1706 UNICE AVE N	LEHIGH ACRES	FL	33971
CALUMET FLORIDA INC	PO BOX 870849	MESQUITE	TX	75187
RADATZ GLENN E + BETTY J	8987 N TOWER RD	BYRON	IL	61010
RADATZ GLENN E + BETTY J	8987 N TOWER RD	BYRON	IL	61010
DRUE CORPORATION	5580 8TH ST W STE 6 + 7	LEHIGH ACRES	FL	33971
PRESTON RON + YVONNE	3207 18TH ST W	LEHIGH ACRES	FL	33971
MARTINEZ JOSE J +	3209 18TH ST W	LEHIGH ACRES	FL	33971
JANANI JAVANSIR	10956 MARTIN GALE COURT	POTOMAC	MD	20854
LALLA FRANK JOSEPH	1336 CHURCHILL CIR K202	NAPLES	FL	34116
FILCEK GARY	1112 WESLEY ST	LEHIGH ACRES	FL	33936
SIERRA MIGUEL	14178 NW 88 PL	MIAMI LAKES	FL	33018
WILLIAMS DWAYNE +	10350 SW 149TH ST	MIAMI	FL	33176
HARDEN LUCINDA +	227 ELM DR	MONTGOMERY	AL	36117
FERNANDEZ RAUL	2540 SW 135TH AVE	MIAMI	FL	33175
ADAM LAND INVESTMENTS LLC	308 E 72ND ST #9D	NEW YORK	NY	10021
DITIZIO ANTHONY J JR + MARIA S	1439 W RITNER ST	PHILADELPHIA	PA	19145

PINA NATALIO +	903 MADISON AVE	IMMOKALEE	FL	34142
CUNNINGHAM ARQUITA	2762 RAMBLING WAY	LITHONIA	GA	30058
YORK LAND INVESTMENTS LLC	308 E 72ND ST #9D	NEW YORK	NY	10021
MONTANEZ RAFAEL + NILDA	3422 17TH ST W	LEHIGH ACRES	FL	33971
MISHOU WILLIAM E III + JOAN C	PO BOX 937	WILLITS	CA	95490
GUBITZ JUERGEN	618 GLENN AVE	LEHIGH ACRES	FL	33972
GUBITZ JUERGEN	618 GLENN AVE	LEHIGH ACRES	FL	33972
PASTOOR HEATHER	11012 NW 18TH CT	GAINESVILLE	FL	32606
PIETRUSZKO PIOTR + MARGARET	4660 1ST AVE SW	NAPLES	FL	34119
MARTIN REX	3209 17TH ST W	LEHIGH ACRES	FL	33971
J CRUZ INVESTMENTS INC	2130 NE 122ND RD	NORTH MIAMI	FL	33181
CHILLAR RISHI + KATHLEEN	70 PHILO BLVD	EDISON	NJ	8837
ROBINSON RUSSELL	13 DANBURY RD	NEW MILFORD	CT	6776
CORAL-LEE PROPERTIES INC	PO BOX 100246	CAPE CORAL	FL	33910
FERNANDEZ RODOLFO +	9312 SW 16TH RD W	BOCA RATON	FL	33428
SPENCER LYNNE	214 S ALICE WAY	ANAHEIM	CA	92806
PRIVETTE BRIDGET	2812 NANCY DR	LEHIGH ACRES	FL	33971
HABITAT FOR HUMANITY	1288 N TAMIAMI TRL	NORTH FORT MYERS	FL	33903
ANDALIA ROGER + MAYRA	21450 SW 98TH CT	MIAMI	FL	33189
FLYNN RICHARD J III + ALICIA A	370 IMPERIAL WAY #224	DALY CITY	CA	94015
EATON LINDA M TR +	2420 GREENVIEW AVE	NEW CASTLE	IN	47362
POWERS O S JR + IRENE H	5229 7TH CT S	BIRMINGHAM	AL	35212
COFFMAN BONNIE H TR	468 FLAMINGO DR	APOLLO BEACH	FL	33572
PERNA ROBERT J +	3810 NE 13TH TER	POMPANO BEACH	FL	33064
REMMERS JOHN	19 WESTBURY CT	ANN ARBOR	MI	48105
CLERVAUX DARLINE	3811 METRO PKWY APT 11307	FORT MYERS	FL	33916
TAMULIS MARY A	155 FOREST AVE	HUDSON	MA	1749
LEE COUNTY	PO BOX 398	FORT MYERS	FL	33902
CAPE CORAL AMERICAN LAND INC	8140 NW 155TH ST #201	MIAMI LAKES	FL	33016
K HOVNANIAN FIRST HOMES LLC	10 HIGHWAY 35	RED BANK	NJ	7701
DUNN JOHN J SR TR +	14269 DEVINGTON WAY	FORT MYERS	FL	33912
NORTH CENTRAL EXPANDING	PMB 231	100 FORT LAUDERDALE	FL	33304
PROIA DOROTHY M TR	6109 W RIVERSIDE DR	FORT MYERS	FL	33919
CADRETTE JOSEPH J	W164N8925 WATER ST #304	MENOMONEE FALLS	WI	53051
MICMAN INVESTMENTS INC	13800 SW 8TH ST STE 157	MIAMI	FL	33184
ROSACRUZ JOSE + MARIA	13431 GREENPOINTE DR	ORLANDO	FL	32824
NICHOLS DEBORAH C TR	11725 COLLIER BLVD STE G	NAPLES	FL	34116
SPRINGER DONALD D 1/3 +	600 S GRAND AVE W	SPRINGFIELD	IL	62704
NARVAEZ-CASTILLO JUAN +	9511 HOLLYBROOK LAKE DR	APT PEMBROKE PINES	FL	33025
GUTTOWSKI GUNTHER H + GISELA M	130 EUCLID BLVD	LANTANA	FL	33462
GUTTOWSKI GUNTHER H + GISELA M	130 EUCLID BLVD	LANTANA	FL	33462
MCCAIN THOMAS C III 1/4 +	10455 FAIRCHILD RD	SPRING HILL	FL	34608
SAADA ABE	2025 TYLER ST	HOLLYWOOD	FL	33020
POWELL MARGARET	812 EUCLID AV	LEHIGH ACRES	FL	33936
ODABASHIAN LINDA J	879 NORTH RD	WESTFIELD	MA	1085
FRANCIQUE MARDI	PO BOX 11432	NAPLES	FL	34101
SORRENTINO JANET J	501 HOWARD AVE	STATEN ISLAND	NY	10301
KEOHANE K	16650 MCGREGOR BLVD #103	FORT MYERS	FL	33908
BRYTE ROBERT G + DOROTHY	1886 INDUSTRY RD	ATWATER	OH	44201
LAMBE JOAN E	1012 S BRADFORD ST	ALLENTOWN	PA	18103
CAPE CORAL AMERICAN LAND INC	8140 NW 155TH ST #201	MIAMI LAKES	FL	33016
COLEMAN VIOLET N	2010 ANN AVE N	LEHIGH ACRES	FL	33971
BAYKO MARK STEPHEN	14886 CEDAR BROOK DR	GREENCASTLE	PA	17225
NORTH CENTRAL EXPANDING	1007 N FEDERAL HWY PMB 231	FORT LAUDERDALE	FL	33304
ESPERANZA HOMES LLC	180 LAMBTON LN	NAPLES	FL	34104
DSD HOMES INC	5580 8TH ST W STE 6 + 7	LEHIGH ACRES	FL	33971
EVANS GAYNELLE	24 BIRCH LAKE DR	SHERMAN	IL	62684
BEDOYA GERARDO + MARIA L	7684 NW 18TH ST #305	MARGATE	FL	33063
FIRST HOME BUILDERS OF FLORIDA	2503 DEL PRADO BLVD S STE 300	CAPE CORAL	FL	33904
TESMER DAVID A + SARA	2006 ANN AVE N	LEHIGH ACRES	FL	33971
THOMAS DONALD E + ELLEN	2004 ANN AVE NORTH	LEHIGH ACRES	FL	33971
SEPCENKO V + OLGA	1500 S HARBOR DR	MERRITT ISLAND	FL	32952
BIDDLE JOHN K JR + SHARON M	206 IOWA AVE	EGG HARBOR TOWNSHIP	NJ	8234
PASSERI RUDY E + DIANNE C	RR 1	CANTON	PA	17724
HORNUNG THOMAS AJ	264 BETHANY HOME DR	LEHIGH ACRES	FL	33936
STARACE IRENE	PO BOX 151	FAIRLEE	VT	5045
BONIN RAYMOND +	111 TIDEWATER DR	WARWICK	RI	2889
MCPHETERS MICHAEL	PO BOX 4393	WHEATON	IL	60189
KLOSTERMAN JEFF + ELISA	19146 BOBCAT LN	LOXAHATCHEE	FL	33470
CIVITANO NICHOLAS J	2 SHORE OAKS DR	FARMINGDALE	NJ	7727
LAGUNA ELMAN	19037 ORLANDO RD S	FORT MYERS	FL	33912
MATE MARGARET R +	PO BOX 757	TUCUMCARI	NM	88401
LAO LLC	1010 AQUA LN	FORT MYERS	FL	33919
GRIGOLETTO ANN MARIE +	6 ROSE LN	OLD BRIDGE	NJ	8857
SCIASCIA O C + ANNE	15 WICKLOW TER	GALLOWAY	NJ	8205
SCIASCIA LEE	6 ROSE LN	OLD BRIDGE	NJ	8857
SCIASCIA NICHOLAS + ANNA	1414 82ND ST	BROOKLYN	NY	11228
VIGGIANO F V + MARY	194 ADMIRALTY LOOP	STATEN ISLAND	NY	10309
ROZYCKI M E + GENEVIEVE H	10163 DEDAKER DR	PHILADELPHIA	PA	19116
ROMAINE HELEN MARIE	1923 E FLYNN LN	PHOENIX	AZ	85016
LEKNES FRITZ A + ELAINE	10775 SW HIGHWAY 484	DUNNELLON	FL	34432
DEWIT STEPHEN P + JOSEPHINE P	516 EDENDERRY DR	VACAVILLE	CA	95688
PARKE LYNVAL + LILLIETH	3110 SALINAS WAY	MIRAMAR	FL	33025
FRITZ ALBERT L +	7907 LOWTIDE CT	PASADENA	MD	21122
DIAZ JUANA E	2614 18TH ST W	LEHIGH ACRES	FL	33971

KUJAWINSKI JOSEPHINE B	14036 ROCKSIDE RD	MAPLE HEIGHTS	OH	44137
SITTERLEY KENNETH	28 MECHANIC ST	HUNTINGTON	NY	11743
MARTINEZ AYAX E + TATIANA	462 SAN BERNANDINO ST	NORTH FORT MYERS	FL	33903
PIRANEO FRANCESCO + CONCETTA	2128 75TH ST	EAST ELMHURST	NY	11370
BARKDOLL MARY	15536 PEACH LEAF LN	GAITHERSBURG	MD	20878
STEVEN CORPORATION OF NAPLES	5580 8TH ST W STE 6 + 7	LEHIGH ACRES	FL	33971
STEVEN CORPORATION OF NAPLES	5580 8TH ST W STE 6 + 7	LEHIGH ACRES	FL	33971
JANI SELIM	4 RIZZO CT	HOWELL	NJ	7731
LEONARDO NELSON + MARTHA	925 CODADAD ST	OPA LOCKA	FL	33054
SAROYAN GAILYN	5482 VILLAGE GREEN	LOS ANGELES	CA	90016
RAMOS HUGO E	950 NW 23RD CT	MIAMI	FL	33125
FINANCE + ESTATE CONSULTING	16773 PANTHER PAW CT	FORT MYERS	FL	33908
BARROW RICHARD W	3614 BAYVIEW RD	MIAMI	FL	33133
MARRA EDWARD J	1300 MIDLAND AVE APT C51	YONKERS	NY	10704
HOBSON EARL F C JR EST	4502 NAVAJO TRL	JAMESTOWN	OH	45335
R G BOE CONSTRUCTION INC	3020 SW 14TH PL STE 8	BOYNTON BEACH	FL	33426
EMIL WEIMAN INC	4727 DEL PRADO BLVD	CAPE CORAL	FL	33904
HUGHES LISSA	2821 24TH AVE NE	NAPLES	FL	34120
HUGHES LISSA	2821 24TH AVE NE	NAPLES	FL	34120
MATHELIER ROSELANDE	7 BOLLING LN	PALM COAST	FL	32137
MORSE JEFFREY M + CARMEL	4016 16TH ST W	LEHIGH ACRES	FL	33971
MORSE JEFFREY M + CARMEL	4559 SANTIAGO LN	BONITA SPRINGS	FL	34134
TAX FREE STRATEGIES LLC	12853 BANYAN CREEK DR	FORT MYERS	FL	33908
TAX FREE STRATEGIES LLC	12853 BANYAN CREEK DR	FORT MYERS	FL	33908
CARRILLO YUSET	4100 16TH ST W	LEHIGH ACRES	FL	33971
V + A AMERICAN CORP	1880 GOLDEN GATE BLVD E	NAPLES	FL	34120
V + A AMERICAN CORP	1880 GOLDEN GATE BLVD E	NAPLES	FL	34120
MDG LANDINVEST LLC	3820 COLONIAL BLVD	FORT MYERS	FL	33919
BUCKINGHAM GARDENS LTD	3820 COLONIAL BLVD STE 101	FORT MYERS	FL	33912
AUGUSTIN LESLY	8670 NW 11TH ST	PEMBROKE PINES	FL	33024
EDWARDS TERRY	1412 BUCKNER RD	VALRICO	FL	33594
MDG LANDINVEST LLC	3820 COLONIAL BLVD	FORT MYERS	FL	33919
HANSEN RANDEE L	1024 CAVANAGH AVE	LEHIGH ACRES	FL	33971
KRAUS JAMES C + MARIE M	4800 MANION ST	ANNANDALE	VA	22003
MDG LANDINVEST LLC	3820 COLONIAL BLVD	FORT MYERS	FL	33919
BUCKINGHAM GARDENS LTD	3820 COLONIAL BLVD STE 101	FORT MYERS	FL	33912
BACALLAO FELIPE JR + MARILYN J	5119 BARON ST	LEHIGH ACRES	FL	33971
SERRATO ROBERTO + SONIA	1022 CAVANAGH AVE	LEHIGH ACRES	FL	33971
BUCKINGHAM GARDENS LTD	3820 COLONIAL BLVD STE 101	FORT MYERS	FL	33912
PANAYOTTI ALEXANDER M	PO BOX 2032	LEHIGH ACRES	FL	33970
BUCKINGHAM GARDENS LTD	3820 COLONIAL BLVD STE 101	FORT MYERS	FL	33912
TAYLOR RANDEL E	5118 BEECHER ST	LEHIGH ACRES	FL	33971
HERRERA KARINA	207 SE 15TH ST	DANIA	FL	33004
KELLY ROBERT P +	3357 GLENSHANE WAY	ORMOND BEACH	FL	32174
OTKINS ROBERT L	2584 RIM ROCK WAY	SANTA ROSA	CA	95404
ORF ERNEST H + AUDREY L	2541 17TH AVE E	NORTH SAINT PAUL	MN	55109
CAPASSO CHRISTINE TR +	28190 ISLET TRL	BONITA SPRINGS	FL	34135
GLAUBERG RHODA	12570 ROSY CIR	LOS ANGELES	CA	90066
HOPWOOD WINSTON	9016 NW 54TH ST	SUNRISE	FL	33351
GARRIS FURMAN B + MAYBELLE H	1905 ARAPAHOE TRL	EDENTON	NC	27932
BERNAL ISREAL +	9717 BLUE STONE CIR	FORT MYERS	FL	33913
GEROW RAYMOND A + BARBARA	855 E WETHERBEE AVE	MANTECA	CA	95336
WOODS RICHARD + DENISE A	2125 WHEELER ST	WOODRIDGE	IL	60517
BREWER MICHAEL D	PO BOX 89	FOX ISLAND	WA	98333
BREWER MICHAEL D	PO BOX 89	FOX ISLAND	WA	98333
TERENZI DONALD W + JUDITH S	63 JANE ST	SHELTON	CT	6484
NATIONAL RECREATIONAL	ONE MAUCHLY	IRVINE	CA	92618
GONZALES JESSICA	3903 18TH ST W	LEHIGH ACRES	FL	33971
JOHNSON RICHARD C	52668 MAPLE RD	MARCELLUS	MI	49067
POLICE ROBERT L +	5655 NW 86TH AV	CORAL SPRINGS	FL	33067
COMMON HELEN E	324 ODENSE DR	BUELLTON	CA	93427
COLE MARLENE	921 NORTH STATE	DAVISON	MI	48423
JOHNSON KENNETH +	1702 DON AVE N	LEHIGH ACRES	FL	33971
SLY WILLIAM B + LEONOR	1167 W EMBASSY DR	DELTONA	FL	32725
ROGERS DOMINICK V + CORLISS M	7968 LOST TREE DR	BOARDMAN	OH	44512
QUESADA MARIA C	1372 VERACRUZ LN	WESTON	FL	33327
VALES ULRIKE C	1005 PRAIRIEVIEW PKWY	HAMPSHIRE	IL	60140
HOPSON WARREN J	8845 SETH CV	MEMPHIS	TN	38133
KEEHN THOMAS M + MARY C	6120 YATES RD	LAKELAND	FL	33811
BIGGETT SYLVIA M	22110 MEADOWGATE DR	SPRING	TX	77373
CHAMBERS PHILLIP W	2301 N 59TH TERR	HOLLYWOOD	FL	33021
ESTAPA DENISE +	7266 PARKLANE DR	ALGONAC	MI	48001
YATES PRISCILLA	PO BOX 771832	CORAL SPRINGS	FL	33077
DRUE CORPORATION	5580 8TH ST W STE 6 + 7	LEHIGH ACRES	FL	33971
COLLINS CLIFFORD + MARIE R	33 WYOMING ST APT 7	DORCHESTER	MA	2121
JOHNSON ALTHEA N	3286 NW 43RD ST	LAUDERDALE LAKES	FL	33309
MURPHY CHRISTOPHER M + AMANDA	6425 REVELLE CIR S	JUPITER	FL	33458
MARIK DEBORAH ELAINE	2130 WHISPERING MEADOWS NE	WARREN	OH	44483
BREAZ GEORGE D + CAROLYN A	8808 WILLOW CABIN ST	LAS VEGAS	NV	89131
MAHONEY JOHN P +	3449 S LAKE DR	MIAMI	FL	33155
FIRST HOME BUILDERS OF FLORIDA	2503 DEL PRADO BLVD S STE 300	CAPE CORAL	FL	33904
RAMIREZ JUAN	90 22ND AVE NW	NAPLES	FL	34120
MARTINEZ JULIAN	3804 16TH ST W	LEHIGH ACRES	FL	33971
BRENNAN CORP	5580 8TH ST W	LEHIGH ACRES	FL	33971
SORICELLI DOMINICK + KATHLEEN	929 LITTLE WHALENECK RD	EAST MEADOW	NY	11554

LIPTAK LOUIS S JR	14816 SW 153 CT	MIAMI	FL	33196
DUBRISINGH CYNTHIA	118 GRANITE RD	CORTLANDT MANOR	NY	10567
BRENNAN CORP	5580 8TH ST W	LEHIGH ACRES	FL	33971
ROBERTS JOHN W + AMBER R	3902 16TH ST W	LEHIGH ACRES	FL	33971
ROBINSON MAUREEN CHERYL	16891 PERRY RANCH RD	NORTH FORT MYERS	FL	33917
MASI JOHN 1/4 +	50 JOHNSON AVE	BLOOMFIELD	NJ	7003
JESSICA CORP	5580 8TH ST W STE 6 + 7	LEHIGH ACRES	FL	33971
ROJAS JOSE B	3914 16TH ST W	LEHIGH ACRES	FL	33971
AUSTIN R G + TREVA F	1940 FRANKLIN CHURCH RD	DARLINGTON	MD	21034
JOHNSON KEVIN F + REGINA J	775 NW 198TH ST	MIAMI	FL	33169
OBRIEN LEO F + ORPHA I	2920 HERITAGE DR APT G	FORT GRATIOT	MI	48059
TAVERA LUCILA +	12901 2ND ST	FORT MYERS	FL	33905
CIANA INC	5580 8TH ST W STE 6 + 7	LEHIGH ACRES	FL	33971
JORDAN KENNETH L + TONYIA B	11695 PARADISE COVE LN	WELLINGTON	FL	33467
ACOSTA ALEXY +	4114 16TH ST W	LEHIGH ACRES	FL	33971
ROSS STEPHEN G + DOMENICA	1545 HONOR CT	LEHIGH ACRES	FL	33936
GARCIA DAHLIA + SALVADOR	1541 HONOR CT	LEHIGH ACRES	FL	33971
BRITTON BRANDON + KELLY	1538 SENIOR CT	LEHIGH ACRES	FL	33971
VARSITY LAKES OWNERS ASSN INC	12573 NEW BRITTANY BLVD #23	FORT MYERS	FL	33907
BOHINICK ROBERT J + TERESA A	1537 SENIOR CT	LEHIGH ACRES	FL	33971
BOELKENS WESLEY H + SHEILA M	1538 JUNIOR CT	LEHIGH ACRES	FL	33971
BAER ROBERT D	1537 JUNIOR CT	LEHIGH ACRES	FL	33971
KAZIN JAMES A SR + MARY J	1533 JUNIOR CT	LEHIGH ACRES	FL	33971
SULLIVAN RICHARD K + LINDA J	1540 SCHOLAR CT	LEHIGH ACRES	FL	33971
HARDIE PAUL D + SUSAN M	1539 SCHOLAR CT	LEHIGH ACRES	FL	33971
GREAR THOMAS B + SHEILA A	1535 SCHOLAR CT	LEHIGH ACRES	FL	33971
DELEON ALBERTO JR	1540 GRADUATE CT	LEHIGH ACRES	FL	33971
CONRAD HATTIE L EST	10876 N 150TH ST	OBLONG	IL	62449
JMP III LAND CAPITAL LLC	437 BOYLSTON ST FL 4	BOSTON	MA	2116
SMYTH KAREN L	11 EUCLID AVE	POINT MARION	PA	15474
REYES CLAUDIA JOSEFINA	4935 SW 165TH AVE	HOLLYWOOD	FL	33027
COZAVA PROPERTIES INC	8660 COLLEGE PKWY STE 400	FORT MYERS	FL	33919
LECHNER DANIEL L	41 MAIN ST RT 2	MAYVILLE	WI	53050
MCCARTHY BRAD J	22759 CANYON TERRACE DR	CASTRO VALLEY	CA	94552
ZOEHLER FRED + DELORIS	177 WOODVIEW DR	BRANDENBURG	KY	40108
MASTER INVESTMENTS GROUP INC	8145 NW 187TH TER	HIALEAH	FL	33015
POWELL GEORGE L JR	239 QUEENS DR S	NEWARK	OH	43055
YODER LARRY W + PATRICIA A	RR 2 BOX 194	SULLIVAN	IL	61951
NAPONIELLO J L III + L	455 W 26TH ST	CHICAGO	IL	60616
RUNYAN ALICE V	4620 ORLANDO CIR	BRADENTON	FL	34207
WYLKE ARNOLD A + DONNA K	374 COLONIAL DR	GRAND ISLAND	NY	14072
BROWN TIM	11188 ORANGEWOOD DR	BONITA SPRINGS	FL	34135
SANTOS MANUEL +	166 TIFFANY AVE	WARWICK	RI	2889
ADAM LAND INVESTMENTS LLC	308 E 72ND ST #9D	NEW YORK	NY	10021
MARQUES ALPHONSO +	116 EDWARDS AVE	LEHIGH ACRES	FL	33972
SAGO INC	7891 W SAMPLE RD	CORAL SPRINGS	FL	33065
ZAHARI PHYLLIS J 1/2 INT +	2704 HUGHES RD	ADELPHI	MD	20783
QUINTANILLA CLEMENTE	2803 DORA CIR	LEHIGH ACRES	FL	33971
SPROUSE TERRY F + ELIZABETH H	303 LAKERIDGE CIR	TROUTVILLE	VA	24175
NATIONAL RECREATIONAL	ONE MAUCHLY	IRVINE	CA	92618
SIMPSON RAY + JUANITA	314 HOFFMAN LN	HAUPPAUGE	NY	11788
MIERES ERNESTO +	8308 N ORLEANS AVE	TAMPA	FL	33604
GILBERT JOHN L + DORIS W TR	4023 N LEE HWY	FAIRFIELD	VA	24435
ENTRUST MIDWEST LLC	12800 INDUSTRIAL PARK BLVD	STE PLYMOUTH	MN	55441
PAYAN LUIS E +	8343 IBIS COVE CIR	NAPLES	FL	34119
YUNESSIAN JENNY +	6588 HARTLAND ST	FORT MYERS	FL	33912
PAPANASTASIOU JOHN E + MARY T	6418 BROMFIELD TR	CENTREVILLE	VA	20120
ANDREWS SHERRI MAE CUSTODIAN	6421 IROQUOIS TRL	MENTOR	OH	44060
DUKACZ JOHN + CATHERINE M TR	463 BEAULIEU LN	OAKLEY	CA	94561
MORGAN JOHN J JR	31 VICTORY DR	MILFORD	CT	6460
ROBERTS D E + LENORE B	781 105TH AVE N	NAPLES	FL	34108
LANE C L	652 MECCA DR	SARASOTA	FL	34234
BLUM RALPH C + MARY J TR	3919 GARFOOT RD	CROSS PLAINS	WI	53528
DELCASTILLO DANIEL A	18735 NE 21ST AVE	MIAMI	FL	33179
VAZQUEZ MARIA SANCHEZ	6711 SW 6TH ST	MIAMI	FL	33144
YASMINE PROPERTIES LLC	28375 DEL LAGO WAY	BONITA SPRINGS	FL	34135
LAPOINTE JO-ANN E TR	1822 SE 45TH ST	CAPE CORAL	FL	33904
SARDINAS CARLOS	810 10TH ST NE	NAPLES	FL	34120
HARRIS GEORGETTE	4616 W 142ND ST	HAWTHORNE	CA	90250
VETRANO TOBY + AIRAIDA	2807 SW 40TH ST	CAPE CORAL	FL	33914
CHESAPEAKE REALTY LLC	PO BOX 3931	TEQUESTA	FL	33469
GRUSH LLOYD + RUTH B	397 N WOODLAND HTS DRIVE	CRAWFORDSVILLE	IN	47933
REYNOLDS JOHN W	9744 ROCKY FORK RD	SAINT LOUISVILLE	OH	43071
KUZIA DAN + SHANNEN	4545 22ND ST NE	NAPLES	FL	34120
COPPIN SHIRLEY	748 S 5TH AVE	MOUNT VERNON	NY	10550
MW JOHNSON CONSTRUCTION OF FL	17645 JUNIPER PATH #100	LAKEVILLE	MN	55044
MW JOHNSON CONSTRUCTION OF FL	17645 JUNIPER PATH #100	LAKEVILLE	MN	55044
MW JOHNSON CONSTRUCTION OF FL	17645 JUNIPER PATH #100	LAKEVILLE	MN	55044
MW JOHNSON CONSTRUCTION OF FL	17645 JUNIPER PATH #100	LAKEVILLE	MN	55044
TERSIGNI LORETO TR	58710 COCCO CT	RAY	MI	48096
TERSIGNI LORETO TR	58710 COCCO CT	RAY	MI	48096
RAMIREZ FELIPE J +	1903 COY AVE N	LEHIGH ACRES	FL	33971
RAMIREZ FELIPE J +	1903 COY AVE N	LEHIGH ACRES	FL	33971

LIPTAK CHRISTOPHER	23450 EL DORADO BLVD	BONITA SPRINGS	FL	34134
EDGEWATER JACQUELINE	208 PHILLIPPA ST	HINSDALE	IL	60521
ARTEAGA RUBEN DARIO	7155 W 3RD COURT	HIALEAH	FL	33014
SPRING LARRY H TR	700 ANCHOR RODE DR	NAPLES	FL	34103
MERSCH LAWRENCE + ELIZABETH	6440 ARBOR AV	FORT MYERS	FL	33905
FLORIDA LAND FINANCIAL CORP	701 W CYPRESS CREEK RD STE 303	FORT LAUDERDALE	FL	33309
FLORIDA LAND FINANCIAL CORP	701 W CYPRESS CREEK RD STE 303	FORT LAUDERDALE	FL	33309
POVIA MARY ELLEN FLINT	ATTN TAX DEPT SITE ID FL00386	5900 BOCA RATON	FL	33487
BROWN MEVILLE L + THESLYN M	16518 MARIPOSA CIR S	FORT LAUDERDALE	FL	33331
LEHIGH ACRES CHURCH OF CHRIST	PO BOX 1601	LEHIGH ACRES	FL	33970
JONES RUDOLPH MICKEY JR	PO BOX 6555	FORT MYERS	FL	33911
BUCKINGHAM VILLAGE LLC	26132 FAWNWOOD CT	BONITA SPRINGS	FL	34134
NATIONAL RECREATIONAL	ONE MAUCHLY	IRVINE	CA	92618
MUNERA FEDERMAN +	405 NW 22ND ST	HOMESTEAD	FL	33030
CAIN FINLEY	2812 16TH ST W	LEHIGH ACRES	FL	33971
LEE COUNTY	PO BOX 398	FORT MYERS	FL	33902
VARSITY LAKES OWNERS ASSN INC	12573 NEW BRITTANY BLVD #23	FORT MYERS	FL	33907
DORJE YING-TIBETAN BUDDHIST	1865 LOCKHAVEN CT	LEHIGH ACRES	FL	33972
SOUTHLAND INVESTMENT	555 N MAIN ST	MOUNT PLEASANT	MI	48858
HALLORAN MICHAEL J JR	6381 ARBOR AVE	FORT MYERS	FL	33905
VILLAMAR MILDRED	19403 SW 68TH ST	FORT LAUDERDALE	FL	33332
SCHENDEL WARD C + CATHERINE LB	2211 N ROSEWOOD LN	ROSEVILLE	MN	55113
RILEY RUTHANN H	PO BOX 2011	LEHIGH ACRES	FL	33970
PACHECO ADELAIDA	1120 FIFTH AVE	LEHIGH ACRES	FL	33972
JORDAN LAMBERT + DONNA M	5204 BYWOOD ST	LEHIGH ACRES	FL	33971
HAWTHORNE SHARON	1268 E 38TH ST	BROOKLYN	NY	11210
IANCALE JAMES V JR +	2100 KINGS HWY LOT 940	PORT CHARLOTTE	FL	33980
IANCALE JAMES V JR +	2100 KINGS HWY LOT 940	PORT CHARLOTTE	FL	33980
LEE COUNTY DIST SCHOOL BOARD	2055 CENTRAL AVE	FORT MYERS	FL	33901
DORMAN DAVID BRIAN	10261 ANGUS LN	FORT MYERS	FL	33905
LANDSCAPE SPECIALTIES INC	5990 STALEY RD	FORT MYERS	FL	33905
LANDSCAPE SPECIALTIES INC	5990 STALEY RD	FORT MYERS	FL	33905
DUKE MICHAEL + DUKE SHARON TR	13862 PINE VILLA LN	FORT MYERS	FL	33912
CHANDLER DANIEL J	3821 SUNSET RD	LEHIGH ACRES	FL	33971
AGEL SAM	3823 SUNSET RD	LEHIGH ACRES	FL	33971
SUNNY ISLES PROPERTY MGMT INC	18300 COLLINS AVE	MIAMI	FL	33180
BERRY R M + EVELYN L	5590 LUCKETT RD	FORT MYERS	FL	33905
ROSE D G + EDITH L	6050 HOLSTEIN DR	FORT MYERS	FL	33905
RATHOD MOHAN R	1214 ORTIZ AVE	FORT MYERS	FL	33905
RATHOD MOHAN R +	1214 ORTIZ AVE	FORT MYERS	FL	33905
DANIELS ERNEST JR + JANET L	10381 ANGUS LN	FORT MYERS	FL	33905
BARKER FREDERICK + TINA MARIE	10361 ANGUS LN	FORT MYERS	FL	33905
DANIELS TERRY ALAN + KAREN K	10311 ANGUS LN	FORT MYERS	FL	33905
DAY EDWARD GEORGE + DORIS E	10431 ANGUS LN	FORT MYERS	FL	33905
CAMARA DANIEL + MARIE	6130 STALEY RD E	FORT MYERS	FL	33905
LUECHT SUSAN	14940 CANAAN DR	FORT MYERS	FL	33908
HIME DEBORAH G	PO BOX 50453	FORT MYERS	FL	33994
HALL KATHY L	PO BOX 51512	FORT MYERS	FL	33994
GONZALEZ CANDACE	10561 ANGUS LN	FORT MYERS	FL	33905
LYNCH KEVIN JAMES + DONNA L	5990 STALEY RD EXT	FORT MYERS	FL	33905
MESSMER HEATHER	PO BOX 848	FORT MYERS	FL	33902
SHAW ROBERT J II + PATRICIA J	5701 GREY FOX RUN	FORT MYERS	FL	33912
CYPRESS WOODS R V RESORT ASSN	5551 LUCKETT RD	FORT MYERS	FL	33905
CYPRESS WOODS R V RESORT ASSN	5551 LUCKETT RD	FORT MYERS	FL	33905
MCNABB SCOTT E + AMY L	2429 MILLIE AVE S	LEHIGH ACRES	FL	33971
PESZKO RICKY F +SUSAN M	PO BOX 891	ALVA	FL	33920
DETERRA ALAN B + ARLENE L	1908 WESTBORO LOOP	LEHIGH ACRES	FL	33972
BAGANS CONSTRUCTION INC	30 COLORADO RD	LEHIGH ACRES	FL	33936
BAGANS CONSTRUCTION INC	30 COLORADO RD	LEHIGH ACRES	FL	33936
JOHNSON EASTON + JACQUELINE	311 INMAN ST	LEHIGH ACRES	FL	33972
GONZALEZ VICTOR +	5015 BEECHER ST	LEHIGH ACRES	FL	33971
FLETCHER ROBERT A + DIANNE	5017 BEECHER ST	LEHIGH ACRES	FL	33971
DAURIA CHRISTOPHER + KELLY D	404 SW 16TH LN	CAPE CORAL	FL	33991
ALVAREZ EMPERATRIZ	2481 NW 72ND AVE	MARGATE	FL	33063
QUINTERO MARIA M	2572 44TH ST SW	NAPLES	FL	34116
MOTLOW LARRY	5008 BALMER ST	LEHIGH ACRES	FL	33971
HERNANDEZ MARIANELA	5014 BALMER ST	LEHIGH ACRES	FL	33971
MUNDLE ERROL	5005 BEECHER ST	LEHIGH ACRES	FL	33971
GAINES NITA SUE +	204 RIO HONDO	SULPHUR	LA	70663
GOODWIN JOHN + STEPHANIE	5009 BEECHER ST	LEHIGH ACRES	FL	33971
LESTER JERRY R + SUSAN R	4553 ALUM RIDGE RD NW	FLOYD	VA	24091
CYPRESS HOMES INC	11934 FAIRWAY LAKES DR STE 1+2	FORT MYERS	FL	33913
GRECO CARL J + CHARLOTTE	5650 HIGGINBOTHAM RD	FORT MYERS	FL	33905
PERLMAN EDWARD H	7909 W 26TH ST	SAINT LOUIS PARK	MN	55426
PERLMAN EDWARD H	7909 W 26TH ST	SAINT LOUIS PARK	MN	55426
FIELDS SHAWN B J/T +	8711 BUCKINGHAM RD	FORT MYERS	FL	33905
AMERIDREAM INC	200 PROFESSIONAL DR FL 4	GAITHERSBURG	MD	20879
AMERIDREAM INC	200 PROFESSIONAL DR FL 4	GAITHERSBURG	MD	20879
WALLACE-RINE MARILYN	18281 PINE NUT CT	LEHIGH ACRES	FL	33936
BUTLER RAYMOND A + MELISSA J	18291 PINE NUT CT	LEHIGH ACRES	FL	33936
BAPTISTE GLENDA	6075 NW 72ND ST	FORT LAUDERDALE	FL	33321
TOWNLAKES HOME ONWERS ASSN INC	1140 LEE BLVD #101	LEHIGH ACRES	FL	33936
KBONE INC	6802 PARAGON PL STE 350	PAR RICHMOND	VA	23230
ESTIME GILBERT + CLAUDINE M	17454 SW 79TH CT	MIAMI	FL	33157
ALBERTSON STEVEN E + LAURA	18280 PINE NUT CT	LEHIGH ACRES	FL	33936

ORUKOTAN GBEMISOLA	18290 PINE NUT CT	LEHIGH ACRES	FL	33936
KEELEY ARTHUR L + ARLENE L	18270 PINE NUT CT	LEHIGH ACRES	FL	33936
SMITH HOWARD + CLOVER	18320 PINE NUT CT	LEHIGH ACRES	FL	33936
ONEELL IMMACULA	16843 SW 50TH ST	HOLLYWOOD	FL	33027
MORGAN BARINGTON	18250 PINE NUT CT	LEHIGH ACRES	FL	33936
ESCALON OSCAR +	18240 PINE NUT CT	LEHIGH ACRES	FL	33936
COPE ANGELIA E + JOHN C	18230 PINE NUT CT	LEHIGH ACRES	FL	33936
KBONE INC	6802 PARAGON PL STE 350	PAR RICHMOND	VA	23230
ORUKOTAN SHERIFAT	6641 SW EIGHTH ST	PEMBROKE PINES	FL	33023
SOKHANVARI SAM + WENDY	18301 PINE NUT CT	LEHIGH ACRES	FL	33936
PIPER MYLES D + ANGELA	18261 PINE NUT CT	LEHIGH ACRES	FL	33936
GROVE GARY W + CHARLOTTE J	18311 PINE NUT CT	LEHIGH ACRES	FL	33936
DEGENHARDT CHRISTINE D	18251 PINE NUT CT	LEHIGH ACRES	FL	33936
KBONE INC	6802 PARAGON PL STE 350	PAR RICHMOND	VA	23230
WRIGHT NATALIE	120 NE 169TH TER	MIAMI	FL	33162
RODRICK RICHARD + MARIE	18221 PINE NUT CT	LEHIGH ACRES	FL	33936
ROSADO GILBERT + CATHERINE P	18241 PINE NUT CT	LEHIGH ACRES	FL	33936
BRADLEY WILLIAM C + DIANE L	18231 PINE NUT CT	LEHIGH ACRES	FL	33936
GIARDINA RAMDAI	18201 PINENUT CT	LEHIGH ACRES	FL	33936
FIGUEROA LUIS +	605 E 8TH ST	LEHIGH ACRES	FL	33972
BAKER ROBERT A + NANCY L	603 E 8TH ST	LEHIGH ACRES	FL	33972
ARNOLD VANETTE + CHARLES	601 E 8TH ST	LEHIGH ACRES	FL	33972
RAMRUP JOAN	9720 121ST ST	SOUTH RICHMOND HILL	NY	11419
SINGH JAGWATTIE +	9720 121ST ST	SOUTH RICHMOND HILL	NY	11419
STULTZ WILLIAM + DIANE	2203 SE 11TH AVE	CAPE CORAL	FL	33990
STULTZ WILLIAM + DIANE	2203 SE 11TH AVE	CAPE CORAL	FL	33990
NAVARRO HIRAN + NILSKA	2545 FLAMANGO LAKE DR	WEST PALM BEACH	FL	33406
SPRADLIN THOMAS	11458 WATERFORD VILLAGE CT	FORT MYERS	FL	33913
STARLING CHARLES + LARITA	3409 20TH ST W	LEHIGH ACRES	FL	33971
STARLING CHARLES + LARITA	3409 20TH ST W	LEHIGH ACRES	FL	33971
KATES MARK	3902 SUNSET RD	LEHIGH ACRES	FL	33971
LILHANAHHS INC	500 SW 76 TER	NORTH LAUDERDALE	FL	33068
STANCEL REGINA R	1195 CALOOSA DR	FORT MYERS	FL	33901
STANCEL REGINA R	PO BOX 61503	FORT MYERS	FL	33906
GARCIA PAUL +	15435 SW 141ST TER	MIAMI	FL	33196
DEMAIO FRANK T	94 WINDKIST FARM RD	NORTH ANDOVER	MA	1845
WALKER DONALD + MAVIS	1121 EUCLID AVE	LEHIGH ACRES	FL	33936
WALKER DONALD + MAVIS	1121 EUCLID AVE	LEHIGH ACRES	FL	33936
JASMATT INC	PO BOX 2014	LEHIGH ACRES	FL	33970
JASMATT INC	PO BOX 2014	LEHIGH ACRES	FL	33970
JASMATT INC	PO BOX 2014	LEHIGH ACRES	FL	33970
JASMATT INC	PO BOX 2014	LEHIGH ACRES	FL	33970
SASS LLC	530 PEACHTREE RD	SANIBEL	FL	33957
SASS LLC	530 PEACHTREE RD	SANIBEL	FL	33957
SASS LLC	530 PEACHTREE RD	SANIBEL	FL	33957
SASS LLC	530 PEACHTREE RD	SANIBEL	FL	33957
HUGHES TAMMIE M	806 LEE AVE	LEHIGH ACRES	FL	33936
RODRIGUEZ JOSE LUIS + JAEL	808 LEE AVE	LEHIGH ACRES	FL	33936
PARKINSON PETER M +	4420 NW 4TH CT	PLANTATION	FL	33317
DAVIS PERRY + COLLETTE	6612 BOXWOOD DR	MIRAMAR	FL	33023
MOODY CONSTANCE M +	6251 SW 35TH ST	MIRAMAR	FL	33023
FLEURINOR NANCY E	2200 NE 173RD ST #4	NORTH MIAMI BEACH	FL	33160
DICKENS ROBERT + ANNAMARIE	PO BOX 420466	SUMMERLAND KEY	FL	33042
DICKENS ROBERT + ANNAMARIE	PO BOX 420466	SUMMERLAND KEY	FL	33042
NAULT ALBERT	1701 COLONIAL AVE N	LEHIGH ACRES	FL	33971
MILLIKEN BRUCE + MICHELLE	4720 JUSTINWOOD RD	FORT MYERS	FL	33905
CINTRA PABLO J +	2706 18TH ST W	LEHIGH ACRES	FL	33971
CINTRA PABLO J + ZOIA C	2706 18TH ST W	LEHIGH ACRES	FL	33971
COM CLIMACO	7055 W THIRD AVE	HIALEAH	FL	33014
JOSEPH VIVIANNE	1206 CREEKSIDE DR	WELLINGTON	FL	33414
JANANI JAVANSHIR	10956 MARTIN GALE CT	POTOMAC	MD	20854
JANANI JAVANSHIR	10956 MARTIN GALE CT	POTOMAC	MD	20854
ULLEMEYER DAVID A + VICTORIA R	822 PALMETTO AVE	LEHIGH ACRES	FL	33936
GROFF NICHOLAS P + MARISA L	2051 SNYDER DR	ALVA	FL	33920
SEPULVEDA RUBEN D	3808 20TH ST W	LEHIGH ACRES	FL	33971
ORTIZ MARTIR L + AURORA M	3810 20TH ST W	LEHIGH ACRES	FL	33971
TIITF/AGENCY FOR PERSONS WITH	3900 COMMONWEALTH BLVD	TALLAHASSEE	FL	32399
MEYER CRAIG L + KAREN A	5800 HIGGINBOTHAM RD	FORT MYERS	FL	33905
PARKER VERDIE EST +	4590 WILLIAMSON RD	FORT MYERS	FL	33905
NOBLES BETTY E	5750 BUCKINGHAM RD	FORT MYERS	FL	33905
NOBLES BETTY E	5750 BUCKINGHAM RD	FORT MYERS	FL	33905
CALERO RAMON E + ADELAIDA	1144 NW 30TH ST	MIAMI	FL	33127
CAMANO ANGEL A +	2056 SW 156TH AVE	MIAMI	FL	33185
LEIVA ANDRES L	10325 SW 38TH TER	MIAMI	FL	33165
HALL MARITZA TIRADO	1259 BEST AVE	FORT MYERS	FL	33913
FIOLA LOUIS	11550 ROYAL TEE CIR	CAPE CORAL	FL	33991
FIOLA LOUIS	11550 ROYAL TEE CIR	CAPE CORAL	FL	33991
FIOLA LOUIS	11550 ROYAL TEE CIR	CAPE CORAL	FL	33991
FIOLA LOUIS	11550 ROYAL TEE CIR	CAPE CORAL	FL	33991
ZELAYA SANDRA	1233 NW 35TH PL	CAPE CORAL	FL	33993
ZELAYA SANDRA	4010 SW 1ST AVE	CAPE CORAL	FL	33914
RAMIREZ YVETTE N +	2611 W 20TH ST	LEHIGH ACRES	FL	33971
MARTINEZ LAZARO J	2613 20TH ST W	LEHIGH ACRES	FL	33971
MILLER OWEN A S	8121 BUCKINGHAM RD	FORT MYERS	FL	33905
SANCHEZ MICHELLE V	1125 CALMAR AVE	LEHIGH ACRES	FL	33971

SMITH MICHAEL DAVID +	9388 WIND LAKE DR	FORT MYERS	FL	33912
MARTIN SANTIAGO + EVELYN E	21120 SW 244TH ST	HOMESTEAD	FL	33031
MARTIN SANTIAGO + EVELYN E	21120 SW 244TH ST	HOMESTEAD	FL	33031
WORLD WIDE PROPERTY MANAGEMENT	2219 MANCHESTER DR	SAGINAW	MI	48609
CHAMPAGNE ANTHONY	4148 MORNING DAWN DR	SAGINAW	MI	48603
FARASI FARM LLC	10090 MCGREGOR BLVD	FORT MYERS	FL	33919
MURRAY ROBERT L	6271 STALEY FARMS RD	FORT MYERS	FL	33905
C-HACK LLC	10130 BERTRAM LN	FORT MYERS	FL	33912
HANSEN DAVID A + JOAN E	8124 62ND AVE N	BROOKLYN PARK	MN	55428
HANSEN DANIEL S + MARDI L	28899 NAVAJO ST NW	ISANTI	MN	55040
GOODWIN ROBERT F + ANN MARIE	12090 WEST HERBISON RD	EAGLE	MI	48822
PEREZ ALBERTO + TERESA DEJESUS	621 WILLARD AVE	LEHIGH ACRES	FL	33936
PEREZ ALBERTO + TERESA DEJESUS	621 WILLARD AVE	LEHIGH ACRES	FL	33936
BEARDSLEY GLENDA S TR	2360 19TH ST SW	NAPLES	FL	34117
BEARDSLEY GLENDA S TR	2360 19TH ST SW	NAPLES	FL	34117
BEARDSLEY GLENDA S TR	2360 19TH ST SW	NAPLES	FL	34117
BEARDSLEY GLENDA S TR	2360 19TH ST SW	NAPLES	FL	34117
FILIPPETTI LIZETTE	944 W 81ST PL	HIALEAH	FL	33014
PENA YASMINE	7302 WEST 29TH WAY	HIALEAH	FL	33018
PUGLIA SAM	829 STATE ROUTE 3 W	FULTON	NY	13069
SANCHEZ JULIO	1576 MILLSTONE DR	SAG HARBOR	NY	11963
ELLIOTT ANTHONY + CLAUDIA	4711 NW 41 CT	FORT LAUDERDALE	FL	33319
DELVA ALIANCIA	10860 NW 5TH AVE	MIAMI	FL	33168
POLIAKOFF NATHANIEL ANDREW	174 NEVADA ST	HICKSVILLE	NY	11801
SHULTS LEO F + PRISCILLA A	1118 RUSH AV	LEHIGH ACRES	FL	33936
MEYER EDWARD	19121 NW 88TH CT	HIALEAH	FL	33018
HAND LUKE J + DOLORES E	1118 OAK AV	LEHIGH ACRES	FL	33936
JETER ALBERT R + EVELYN L	10161 W OUTER DR	DETROIT	MI	48223
YU XINGZHONG +	96 PACER CIR	WELLINGTON	FL	33414
WEBB MARY SUE	4201 CONWAY	CHELSEA	MI	48118
BARNETT SCOTT	53 OLD SELDEN STAGE RD	SELDEN	NY	11784
ELLIS VENTURES INC	11070 ALIWANNA LN	FORT MYERS	FL	33905
VILLARREAL YBRAHIM +	5516 KENNEDY BLVD	WEST NEW YORK	NJ	7093
GARGANO ANTHONY R TR	18180 OLD PELICAN BAY DR	FORT MYERS BEACH	FL	33931
WILSON ANTHONY +	603 LAUREL WAY	NORTH LAUDERDALE	FL	33068
ARRIAGA JORGE	4103 4TH ST W	LEHIGH ACRES	FL	33971
DELGADO EDUARDO D	1814 W 64TH ST	HIALEAH	FL	33012
FRANS DISCOUNT INC	11212 CROOKED RIVER CT	CLERMONT	FL	34711
BEARDSLEY GLENDA S TR	2360 19TH ST SW	NAPLES	FL	34117
QUESENBERRY RENEE L	19355 TUMBERRY WAY APT#24C	AVENTURA	FL	33180
SADHU ROHIT N	11350 60TH ST NORTH	ROYAL PALM BEACH	FL	33411
JETER ALBERT R + EVELYN L	10161 W OUTER DR	DETROIT	MI	48223
NEWMAN RONALD W + LUANNA A	9616 NW 26TH ST	SUNRISE	FL	33322
BRANSON JAMES EARL EST	4151 MOUNT HERBERT AVE	SAN DIEGO	CA	92117
DUBISH ADELINE M	15451 CHERRY ST	SOUTH HOLLAND	IL	60473
CRUZATA ANA C ETAL J/T	18921 49TH CT	CAROL CITY	FL	33055
VALDES PEDRO R	3025 SW 79TH CT	MIAMI	FL	33155
MACK CARLTON N + ELAINE Y TR	8180 MANDARIN BLVD	LOXAHATCHEE	FL	33470
MARRERO JOSE L +	1820 SW 135TH AVE	MIAMI	FL	33175
BELMAR LYNETTE +	18371 PINE NUT CT	LEHIGH ACRES	FL	33936
MURPHY JAMES	2032 S 51ST ST	TAMPA	FL	33619
JULIEN ROBERT F + ANA B	18638 NW 77TH PL	HIALEAH	FL	33015
JOHNSON PAULETTE	1118 PINE AVE	LEHIGH ACRES	FL	33936
MARTINEZ GLORIA	4181 ELLIS RD	FORT MYERS	FL	33905
RYBAK JACQUELYN R + HAROLD L	4 SHADYBROOKE LN	LANCASTER	NY	14086
HJORT CHARLES N + MARY J	802 CALVIN AVE	LEHIGH ACRES	FL	33936
LOCKWOOD ROBERT W + JUDITH R	803 CALVIN AVE	LEHIGH ACRES	FL	33936
BARNES FLORENCE E	4140 MANTEL AVE	NORTH LAS VEGAS	NV	89084
WRONCY RICHARD	4427 OSLIN CREEK RD	GOODE	VA	24556
GRIZZLE JOEL + BEVERLIE	8910 CLEAR SPRINGS RD	OAK RIDGE	NC	27310
VIDAL RALPH JEFFREY	20504 SW 5TH ST	PEMBROKE PINES	FL	33029
SPEER RONALD F +	6620 MUSTANG PONY WAY	COLORADO SPRINGS	CO	80922
EVANS MARK O	1506 SARA AVE	LEHIGH ACRES	FL	33971
DESPEINES ROMANES +	4251 SW 82ND WAY	DAVIE	FL	33328
WILLIAMSON JOHN E	35 RIDGE AVE	CARLISLE	PA	17013
ZUNIGA LIGIA	300 S POINTE DR #2604	MIAMI BEACH	FL	33139
MARTINEZ ANA + JAVIER	2121 16TH ST NE	NAPLES	FL	34120
ZERE ARBEN + ARBANA	53 VILLAGE GRN APT R	BUDD LAKE	NJ	7828
LIPIN TOBY	2480 SAN MARCO ST UNIT 6	WEST SACRAMENTO	CA	95691
LANDAU BRIAN	4824 SW 24TH AVE	CAPE CORAL	FL	33914
LORENTI JAMES +	9888 WHIPPOORWILL TRAIL	JUPITER	FL	33478
ESPINAL MIGUEL S	1275 E 222ND ST APT F1	BRONX	NY	10469
HOWARD R DANIEL + MITZI R TR	6511 LISA LN	BOWIE	MD	20720
CHAVEZ LIDIA HERNANDEZ	3641 24TH AVE NE	NAPLES	FL	34120
POWELL RUPERT C	812 EUCLID AV	LEHIGH ACRES	FL	33936
EAST COUNTY WATER CONTROL DIST	601 EAST COUNTY LN	LEHIGH ACRES	FL	33936
LEWIS DARLENE GRACE	1261 HAZELWOOD AVE	AKRON	OH	44305
BEENY CAROL M	731 E WOODSIDE ST	SOUTH BEND	IN	46614
LORENTI ANTHONY + RACHEL	10078 159TH CT	JUPITER	FL	33478
DUPONT BUILDERS INC	6442 COMMERCE PARK DR STE 1	FORT MYERS	FL	33966
JONES BRENDA M +	93 FARMERS ROW	GROTON	MA	1450
LOZANO HERON + EFRAIN	5160 31ST PL SW	NAPLES	FL	34116
WATERMAN YVES	125 E 88TH ST FL 1	BROOKLYN	NY	11236
LANDSMEN LLC	6034 CLARION CIR	MINNETONKA	MN	55343
FUENTES MILAGRO +	112 PHEASANT CIR	BRENTWOOD	NY	11717

ELMER RICHARD K + NADINE R	151 HEALD ST	PEPPERELL	MA	1463
GIACHETTI MARIA C	3940 4TH AVE NE	NAPLES	FL	34120
PETITT EDWARD S	15 W COLMAR CIR	MARGATE CITY	NJ	8402
KASS JOSEPH	41 LINDEN LN	BEDFORD CORS	NY	10549
RIVERA SAMUEL + MERCEDES	907 RICHMOND AV N	LEHIGH ACRES	FL	33936
VALLE DANIELL + ANTONIA	906 CALVIN AV	LEHIGH ACRES	FL	33936
CASPIAN BUILDERS LLC	1016 COLLIER CENTER WAY #105	NAPLES	FL	34110
JMP PROPERTIES LLC	562 WOODHILL ESTATE DR	ELLISVILLE	MO	63021
ORTIZ ROBERTO	1169 WABENA AVE	MINOOKA	IL	60447
BROWN JOANNA	442 SWINTON AV	BRONX	NY	10465
WHITE JAN LA REE	1957 QUAIL CROSSING	SANDY	UT	84092
HALL SUSANA F	1926 VILSAND AVE	NAPLES	FL	34109
ARMENTEROS CLARALINA	11234 SW 114TH LANE CIR	MIAMI	FL	33176
LEANDRE FRITZ	1315 NE 86TH ST	MIAMI	FL	33147
SEQUEIRA JOSE R + MARLENE A	9115 ASTER RD	FORT MYERS	FL	33912
DIAZ-VENTURA GEORGE L + MAGALY	PO BOX 100301	CAPE CORAL	FL	33910
BENNETT MARY ELLEN EST	504 CASTLE HALL RD	MOUNT PLEASANT	SC	29464
OHLMULLER MARINA	138 EAST SHERIDAN RD	LAKE BLUFF	IL	60044
MARINELLI GAIL	PO BOX 50699	FORT MYERS	FL	33994
EQUITY TRUST COMPANY	405 TRADE WINDS AVE	NAPLES	FL	34108
SIEV INC	501 SW 20TH ST	FORT LAUDERDALE	FL	33315
JMP PROPERTIES LLC	562 WOODHILL ESTATE DR	ELLISVILLE	MO	63021
LIVESAY JOE A + ANGIE	16521 SAN CARLOS BLVD STE D	FORT MYERS	FL	33908
KAWAZOE CAROL +	PO BOX 28616	LAS VEGAS	NV	89126
ELLIS JOHN T +	3012 JACOB DR	DANVILLE	KY	40422
DOTY DONALD V TR	7085 MC GUIRE RD	FENTON	MI	48430
THOM ERROL A	1122 PLUMOSA AVE	LEHIGH ACRES	FL	33936
MCALEAR J P + CARMELA	5 CHERRYWOOD LN	FRANKLIN	MA	2038
ABARAY A A + LARAINET	39 E PENNSYLVANIA AVE	AVENEL	NJ	7001
LICATA MARY T	36 AMBERWOOD DR	AMHERST	NY	14228
BROWN JOHN +	1380 PALMWOOD DR	SARASOTA	FL	34232
BOZZACCO RENEE + RAYMOND TR	2142 EDINGTON DR SE	GRAND RAPIDS	MI	49508
BLANTON GLORIA	326 CLEARVIEW AVE	WHEELING	WV	26003
SII INVESTMENT GROUP INC	10425 PARK BLVD	SEMINOLE	FL	33772
HERRERA LEONARD +	7951 NW 181ST ST	HIALEAH	FL	33015
RAMA ENVER +	1 TRUDY CT APT 1401	LANDING	NJ	7850
MARSH DORRELL S +	120 NW 206TH TER	MIAMI	FL	33169
DUONG LONG B +	51 MAXIM ST	BROCKTON	MA	2301
RUMAN ROGER P TR +	1529 INDIANOLA AVE	AKRON	OH	44305
KIT VICTOR +	32 WINTERBERRY CRT	HUNT VALLEY	MD	21030
PLUMMER OWEN L + MIRIAM M	754 E 83RD ST	BROOKLYN	NY	11236
SIERRA ROSALIA +	1139 FAIRLAKE TRCE APT 1908	WESTON	FL	33326
LOUIS JEAN R	18395 FERN RD	FORT MYERS	FL	33912
AMADOR ANDRES + ANA	5460 NW 174TH DR	OPA LOCKA	FL	33055
HERB JOHN D + PATRICIA ANN	1123 CORTEZ AVE	LEHIGH ACRES	FL	33936
OLINGER ARLENE M	129 E HARRISBURG AVE	RHEEMS	PA	17570
BOENSCH CLAUDIA	240 E BELLE ISLE RD #513	ATLANTA	GA	30342
LEVEY ROBERT STEPHAN	401 PKWY DR	CARY	IL	60013
CASPIAN BUILDERS LLC	1016 COLLIER CENTER WAY #105	NAPLES	FL	34110
KELLY MICHAEL V	15385 S DIXIE HWY #2	MIAMI	FL	33157
GAINES ALAN D + ALICE H	1123 PROSPECT AV	LEHIGH ACRES	FL	33936
SCHOEN GERALD + LAURA JILL	1120 CALVIN AVE	LEHIGH ACRES	FL	33936
CASPIAN BUILDERS LLC	1016 COLLIER CENTER WAY #105	NAPLES	FL	34110
SANTIAGO BENJAMIN H	PO BOX 3314	BONITA SPRINGS	FL	34133
TRIANA JOSE JULIO + ADA TR	4150 SW 112TH AVE	MIAMI	FL	33165
RAMIREZ ABSALOM H JR	17676 SW 32 ST	MIRAMAR	FL	33029
HULIHAN EARL W + ROSE MARIE	5012 C ST	PHILADELPHIA	PA	19120
TOLSTAD NORMAN S TR +	2501 ANACAPA ST	SANTA BARBARA	CA	93105
THOMAS ICYLIN	PO BOX 2014	LEHIGH ACRES	FL	33970
NANTZ REX A + JOANN	6900 GREENBRIAR FARMS RD	FORT MYERS	FL	33905
SHAW EDWARD L + PATRICIA L	2264 SEVERHILL DR	DUBLIN	OH	43017
LANSER DANIEL J SR	775 ARBURY AV SE	NORTH CANTON	OH	44720
BEARDSLEY GLENDA S TR	2360 19TH ST SW	NAPLES	FL	34117
COOK DAVID J	1112 MACE AVE	BRONX	NY	10469
STANFIELD SAM S + ELLA L	1034 COVINGTON LN	NORFOLK	VA	23508
GARITY DOROTHY	17285 RIVER BIRCH DR # 220	BROOKFIELD	WI	53045
SOOKHOO DEYMATTIE +	2302 LYON AVE	BRONX	NY	10462
RAMIREZ BUILDERS INC	1500 N HIGHRIDGE RD	BOYNTON BEACH	FL	33426
HUGHES WILLIAM D +	1123 WILLARD AVE	LEHIGH ACRES	FL	33936
WEST COAST TURNAROUND INC	1915 SW WABEEK PL	PALM CITY	FL	34990
VANDERHYDEN STEVEN + JANICE	1121 CLAYTON AV	LEHIGH ACRES	FL	33936
MONTANO CHRISANNE	16525 WELLINGTON LAKES CIR	FORT MYERS	FL	33908
STEPHENSON KAREN +	4062 NW 55ST	COCONUT CREEK	FL	33073
BARTLEY CLINTON + CLOVER	906 HIBISCUS AVE	LEHIGH ACRES	FL	33936
NOBAY OSVILDA	808 NE 1ST STREET	BELLE GLADE	FL	33430
MCGREGOR ALFRED E	1450 LEESTOWN RD	LEXINGTON	KY	40511
QUINTANA EDUARDO + BERTA	1852 SW 3 ST	MIAMI	FL	33135
MIDOUIN RAYMERS +	647 KENNEDY BLVD #105	BAYONNE	NJ	7002
DAGOSTINO MICHAEL	5111 SW 89TH TER	COOPER CITY	FL	33328
DOLINAR MICHAEL J + SANDRA	1424 EDEN EVANS CENTER RD	ANGOLA	NY	14006
ALLEN SYLVESTER C +	4431 NW 23RD CT	LAUDERHILL	FL	33313
SIEV INC	501 SW 20TH ST	FORT LAUDERDALE	FL	33315
G T D ENTERPRISE	51 KNOLLWOOD DR	SOUTHINGTON	CT	6489
HOWLEY JAMES E TR + JOAN M TR	719 LAKE AVE	LEHIGH ACRES	FL	33936
HORROM W JOE + CAROL A	720 8TH AVE	LEHIGH ACRES	FL	33972

LAPORTE PHILIP + ANGELA	PO BOX 192	LEHIGH ACRES	FL	33970
TECKEMEYER H J + HELEN	2402 S VOSS RD APT B312	HOUSTON	TX	77057
NATHAN H RONALD +	3931 BORDEAUX DR	HOFFMAN ESTATES	IL	60195
CACHO JOSEPHINE	2703 LIVINGSTONE LN #303	VIENNA	VA	22180
MADIAS STEVEN J + MONICA J	721 LINCOLN AVE	LEHIGH ACRES	FL	33972
DESIA BHUPENDRA + DAKSHA	27919 SUMMER PLACE DR	WESLEY CHAPEL	FL	33543
WHITE ROBBIE D	1957 QUAIL CROSSING LN	SANDY	UT	84092
PIERRE YVES + IDAMITE	338641 BISCUS AVE	NAPLES	FL	34104
ROMAN KENNETH J +	104 DUNSNAY WAY	PEACHTREE CITY	GA	30269
ERRION THOMAS H II	11151 HERON BAY BLVD #4424	CORAL SPRINGS	FL	33076
COHN ANGELA L	633 SE 3 AVE STE 301	FORT LAUDERDALE	FL	33301
REYES RAUL R + MARTHA C	662 SQUIRE CIR APT 204	NAPLES	FL	34104
FORDE HOLLIS +	7016 NW 49TH COURT	LAUDERHILL	FL	33319
MANIVONG JOHN + SOMCHITH S	11681 TUNDRA DR	NORTH FORT MYERS	FL	33917
WONG CLARE M + JOSEPH D	2529 HUNTERS RUN WAY	WESTON	FL	33327
PINEDA LIDIA	8865 NW 118TH ST	HIALEAH	FL	33018
HOME SOS INC	2110 PONDELLA RD	CAPE CORAL	FL	33909
FRANKHOUSE MARK A 50% +	14630 SW 37TH ST	MIRAMAR	FL	33027
LIEBERMAN SYLVIA	3503 OAKS WAY APT 406	POMPANO BEACH	FL	33069
DEBAY ALEXANDER	19204 LEVAN CT	LIVONIA	MI	48152
DIAZ JOSE	5781 LEE BLVD STE 208	LEHIGH ACRES	FL	33971
GONZALEZ JULIAN + ROSA	972 52ND ST #1	BROOKLYN	NY	11219
RAMIREZ NESTOR E	1440 27TH AV	ASTORIA	NY	11102
RICHMAN SANDRA J	6181 SW 109TH CT	MIAMI	FL	33173
CHEA SONGLRY +	904 WILLIAMS AVE	LEHIGH ACRES	FL	33936
GUNTER WALTER E SR + LAURA	609 GOODMAN AVE	DUNDALK	MD	21222
SANCHEZ FELIPE	7955 SW 13TH ST	MIAMI	FL	33144
MILLER SHARON K +	4365 JOHNSTOWN-UTICA RD	JOHNSTOWN	OH	43031
MCKETTY LUCILLE	1122 STATE AVE	LEHIGH ACRES	FL	33936
MCEACHERN CDR HAROLD O +	6005 DEL CERRO BLVD	SAN DIEGO	CA	92120
QUESENBERRY W + RENEE	19355 TUMBERRY WAT APT#24C	AVENTURA	FL	33180
POTTINGER ROY T +	541 NW 189TH TER	MIAMI	FL	33169
SNYDER MICHAEL J	3460 N HILLS DR	HOLLYWOOD	FL	33021
FORTE MARK A	12 JOYCE ANN DR	SMITHFIELD	RI	2917
ELLIS VENTURES INC	11070 ALIWANNA LN	FORT MYERS	FL	33905
ORRELL NADINE	5302 ROSSER RD	STONE MOUNTAIN	GA	30087
MEROLA LOUIS R + JOANNE M	8444 TAHITI RD	FORT MYERS	FL	33912
COLMETA PAUL JOSEPH	46 EVERETT ST #1	EVERETT	MA	2149
DOUB CURTIS L + PATRICIA D	721 FIFTH AV	LEHIGH ACRES	FL	33972
SWEARINGTON JOHN C	PO BOX 16621	WEST PALM BEACH	FL	33416
ALTAMIRANO LUCAS + RUTH	1109 DOROTHY AVE	LEHIGH ACRES	FL	33971
CYGANIAK MARK P + ANNE L	720 CALVIN AV	LEHIGH ACRES	FL	33936
SAMAROO BUNDAI + RAMNARINE	681 E 221 ST	BRONX	NY	10467
HURLEY JOSHUA	PO BOX 770871	NAPLES	FL	34107
CAMACHO WILLIAM H	2871 GOLDEN GATE BLVD E	NAPLES	FL	34120
PEARCE CRAIG A	2003 FAIRWAY DR	SPRING LAKE	NJ	7762
RODRIGUEZ MARTA L	25 N DONELSON ST	ALEXANDRIA	VA	22304
SCOTT ROSE MARY JANE	4718 E MOSSMAN RD	PHOENIX	AZ	85050
GUZMAN ARIEL A +	1123 OAK AVE	LEHIGH ACRES	FL	33936
WOOD JEFFREY TR	3991 UPOLO LN	NAPLES	FL	34119
JOHNSON EDWARD + GAIL	19100 SW 57 CT	SW RANCHES	FL	33332
BETANCOURT LISA	2030 SEAGRAPE AVE	HOLLYWOOD	FL	33026
DONOVAN GEORGE P +	4021 PINYON DR	COCOA	FL	32926
BARRETT LYNFORD R + LINNETTE V	1301 NW 132ND ST	MIAMI	FL	33167
ZUNIGA LIGIA	300 S POINTE DR #2604	MIAMI BEACH	FL	33139
FRANS DISCOUNT INC	11212 CROOKED RIVER CT	CLERMONT	FL	34711
SADHU NALINI P	146 NORTH GROVE ST	VALLEY STREAM	NY	11580
NEWMAN RONALD W + LUANNA A	9616 NW 26TH ST	SUNRISE	FL	33322
MCDONALD DEANAH M	3381 NW 32ND ST	LAUDERDALE LAKES	FL	33309
DEPAUW JOHN C + AMY L	721 HIBISCUS AVE	LEHIGH ACRES	FL	33936
BURKE CARLYN O +	70 BARRY DR	WESTBURY	NY	11590
MARTELL RONALD M	1119 RICHMOND AVE N	LEHIGH ACRES	FL	33936
SMITH DUDLEY + ESTELLE M	905 WILLIAMS AVE	LEHIGH ACRES	FL	33936
EVANS ANTHONY +	904 EUCLID AVE	LEHIGH ACRES	FL	33936
GOAS RAHON J +	951 BEACH RD	SANIBEL	FL	33957
HOOVER KATYNA	304 SCHOOLSIDE DR	LEHIGH ACRES	FL	33936
HARRIS HILTON +	19358 NW 56TH PL	MIAMI GARDENS	FL	33055
PRIME LOTS LLC	20725 NE 16TH ST A-45	N MIAMI BEACH	FL	33179
JOURDAN BERTHA M	3591 INVERRARY DR #B404	LAUDERHILL	FL	33319
HOWELL ROBERT A + SHERRY L	720 MC KINLEY AV	LEHIGH ACRES	FL	33936
KANTENWEIN MONJA +	3820 COLONIAL BLVD # 101	FORT MYERS	FL	33912
GAINES ALAN D + ALICE H	1123 PROSPECT AVE	LEHIGH ACRES	FL	33936
PERSAUD DENASE +	32 MOUNT PLEASANT AV	WHARTON	NJ	7885
CAPONI MARIO + LUISA	2057 ALBERTSON PKWY	CUYAHOGA FALLS	OH	44223
ELLIS VENTURES INC	11070 ALIWANNA LN	FORT MYERS	FL	33905
ALMETER JOHN N + BARBARA M	2161 JEFFREY DR	NORFOLK	VA	23518
BATEMAN CLINT W	13226 KONRAD DR	EAGLE RIVER	AK	99577
CAHILL ETHEL T TR	17730C CARIBOU PASS	BROOKFIELD	WI	53045
VIDANOVIC TUGOMIR	4450 38TH AVE N	ROBBINSDALE	MN	55422
MIRANDA CARIDAD	1119 CLAYTON AVE	LEHIGH ACRES	FL	33936
PEREZ ANA EST +	201 W 93RD ST #12B 12TH FLR	NEW YORK	NY	10025
MACHIN DANIEL	1118 MC KINLEY AVE	LEHIGH ACRES	FL	33936
DURRANT ORVILLE	22136 113TH DR	QUEENS VILLAGE	NY	11429
TOWLER C M + LENORA P TR	1749 AVOCADO RD	OCEANSIDE	CA	92054

JETER ALBERT R + EVELYN L	10161 W OUTER DR	DETROIT	MI	48223
CARMICHAEL WANDA L	2950 CHANDLERSVILLE RD	ZANESVILLE	OH	43701
MCKAMEY PATRICIK R + ELIZABETH	8983 OKEECHOBEE BLVD #202	PME WEST PALM BEACH	FL	33411
VALLE DANIELL + ANTONIA	906 CALVIN AV	LEHIGH ACRES	FL	33936
BERRETTE RONALD + MARIA	311 MAPLE AVE N	LEHIGH ACRES	FL	33972
KEELER MARIANNE +	1472 E COOKE RD	COLUMBUS	OH	43214
BORUTA HALINA +	68 EMILY LN	FORT MYERS BEACH	FL	33931
GRANT KARL + HEATHER	2268 NW 126TH AVE	PEMBROKE PINES	FL	33028
PROCTOR STEVEN ALAN	5539 TURNBULL RD	FAYETTEVILLE	NC	28301
POTHEN POTHEN P + ALEYAMMA	4433 SAGO CIR	FORT LAUDERDALE	FL	33331
IHLE ANDREW + ANNE CATHERINE	902 POINSETTIA AV	LEHIGH ACRES	FL	33936
AUGUSTIN DARYL	6101 NW 18TH CT	SUNRISE	FL	33313
SCHAIER RITA R +	2161 LINWOOD DR	ALLISON PARK	PA	15101
L + P GARDEN INC	567 NW 107TH ST	MIAMI	FL	33168
MASTERPAUL DONALD + JOANNE	207 E 8TH ST	LEHIGH ACRES	FL	33936
AMIN ANILA	1570 SW 190TH AVE	PEMBROKE PINES	FL	33029
SCOTT VICKI L	719 HIGHLAND AVE	LEHIGH ACRES	FL	33972
SCULLIN ELLEN	203 E 8TH ST	LEHIGH ACRES	FL	33936
MENESES IVAN +	1121 MAGNOLIA AV	LEHIGH ACRES	FL	33936
ROBIOU EDWARD E +	1051 NW 142ND AVE	MIAMI	FL	33168
GUESS CAMILLE	2710 BUNGALOW PL	CORONA DEL MAR	CA	92625
SAINT-VIL JACOB D + GINETTE	820 POINSETTIA AVE	LEHIGH ACRES	FL	33936
VERDES JUAN A	1635 W 44TH PL #315	HIALEAH	FL	33012
RICAURTE MARIO +	3911 38TH AVE N	SAINT PETERSBURG	FL	33713
WINTERS FLORIDA PROPERTIES INC	5260 S LANDINGS DR APT 1706	FORT MYERS	FL	33919
SALMERON RAFAEL	5507 SW 6TH CT	MARGATE	FL	33068
ERICKSON ERIC	902 PLUMOSA AV	LEHIGH ACRES	FL	33936
HOLIDAY BUILDERS INC	211 HANCOCK BRIDGE PKWY #1-3	CAPE CORAL	FL	33990
HAMILTON GRACE C TR	PO BOX 367	RENO	OH	45773
SOUTH WEST FLORIDA LAND CO	517 PAUL MORRIS DR C4-2	ENGLEWOOD	FL	34223
GILBERT ANYA GRANT +	15 ROLLING PLAINS	HONEOYE FALLS	NY	14472
KOCH JOHN H	414 N 63RD ST	MILWAUKEE	WI	53213
BEARDSLEY GLENDA S TR	2360 19TH ST SW	NAPLES	FL	34117
ABEL PAMELA +	202 AUGUSTA CT	EGG HARBOR TOWNSHIP	NJ	8234
CASPIAN BUILDERS LLC	1016 COLLIER CENTER WAY #105	NAPLES	FL	34110
MARONDA HOMES INC OF FLORIDA	5902 BRECKENRIDGE PKWY UNIT B	TAMPA	FL	33610
RAMKISSOON OSBORNE + MICHELLE	2607 7TH ST W	LEHIGH ACRES	FL	33971
WOOD JEFFREY TR	3991 UPOLO LN	NAPLES	FL	34119
SANCHEZ JUAN CARLOS + MARIBEL	816 MCKINLEY AVE	LEHIGH ACRES	FL	33936
WALLACE JOAN	130 APPLELANE DR	MIDDLETOWN	NY	10940
GLOBAL FINANCIAL SERVICES LLC	9601 VILLAGE VIEW BLVD #201	BONITA SPRINGS	FL	34135
DEJESUS LISA	4421 SE 9TH AVE	CAPE CORAL	FL	33904
SMITH JAMES G +	941 SOUTH BATAVIA AVE	BATAVIA	IL	60510
GONZALEZ JOSEFINA TR	2841 NW 6TH ST	MIAMI	FL	33125
JUNIPER INTERNATIONAL LLC	108 W 13TH ST	WILMINGTON	DE	19801
MARTELL MAYRA +	1801 W 9TH ST	LEHIGH ACRES	FL	33936
TAX FREE STRATEGIES LLC	12853 BANYAN CREEK DR	FORT MYERS	FL	33908
BEARDSLEY GLENDA S TR	2360 19TH ST SW	NAPLES	FL	34117
OBRIEN MICHAEL + SUSAN	67 SOUTH SALEM RD	RIDGEFIELD	CT	6877
LAING LAWRENCE A +	11901 NW 26TH ST	PLANTATION	FL	33323
CAPITANO SAM LEE JR	4749 GOSHAWK DR	JACKSONVILLE	FL	32257
OPPERMANN ORIN + MARGARITA	21301 S TAMIAMI TRL STE 320	PME ESTERO	FL	33928
BROWN STANLEY E	853 VANDERBILT BEACH RD #216	NAPLES	FL	34108
MONTROSE OLGUY	1420 NE 117TH ST	MIAMI	FL	33161
MELENDEZ PEDRO A + LAURA	817 HIBISCUS AVE	LEHIGH ACRES	FL	33936
HUME MARK + MORNA	19700 BRISTOL RD	FORT MYERS	FL	33908
POINTER MARY JO	3216 RIVER GROVE CIR	FORT MYERS	FL	33905
SMITH WESLEY G + WINNIFRED A	807 RICHMOND AV N	LEHIGH ACRES	FL	33936
VALTUS GLORIA DULCIO +	806 CALVIN AVE	LEHIGH ACRES	FL	33936
THOMPSON STEVEN O + DEBORAH K	PO BOX 2136	LEHIGH ACRES	FL	33970
BOSHCO MELISSA M	517 BOYLSTON ST	BROOKLINE	MA	2445
HANNON ALICE VIRGINIA PECK +	6407 N FOX CHAPEL TRL	EDWARDS	IL	61528
KAUPER HORACE S +	9313 JEFFERSON AVE	BROOKFIELD	IL	60513
STEELE VICTOR	904 WILLARD AVE	LEHIGH ACRES	FL	33936
SALAS EFRAIN +	PO BOX 1133	LEHIGH ACRES	FL	33970
MENDOZA ELISABET	905 MC KINLEY AVE	LEHIGH ACRES	FL	33936
SWINDELL OTTIS + LILLIAN	815 WALKWOOD CIR	HOUSTON	TX	77079
HENLE CAROLYN M	17244 PLANTATION DR	FORT MYERS	FL	33912
SWINDELL OTTIS	815 WALKWOOD CIR	HOUSTON	TX	77079
DAVIS MARY RUTH	5477 MUDDY CREEK RD	CINCINNATI	OH	45238
SOOKHOO DEYMATTIE +	2302 LYON AVE	BRONX	NY	10462
FURFARO VINCENT A + JOANNE M	718 LAKE AVE	LEHIGH ACRES	FL	33972
HOWLEY JAMES E TR + JOAN M TR	719 LAKE AVE	LEHIGH ACRES	FL	33972
HORROM W JOE + CAROL A	720 8TH AVE	LEHIGH ACRES	FL	33972
HAIGIS RUSSELL G	719 EIGHTH AVE	LEHIGH ACRES	FL	33972
TECKEMEYER H J + HELEN	2402 S VOSS RD APT B312	HOUSTON	TX	77057
BONZIL ESAIE + ROSEMARIA	719 GREENWOOD AV	LEHIGH ACRES	FL	33972
SCHEINER B L + CHERYL	PO BOX 61412	FORT MYERS	FL	33906
PHEBE GASCIEN + CAROLE	4645 PINE GROVE DR	DELRAY BEACH	FL	33445
DESAI BHUPENDRA + DAKSHA	27919 SUMMER PLACE DR	WESLEY CHAPEL	FL	33543
DOUB CURTIS L + PATRICIA D	721 5TH AV	LEHIGH ACRES	FL	33972
STEVENSON HOWARD N	718 RICHMOND AVE N	LEHIGH ACRES	FL	33972
LEHIGH MI LLC	201 TERRY ST	INDIAN HARBOUR BEACH	FL	32937
INTRAVIA JOSEPH +	876 CROTON DR	ROYAL PALM BEACH	FL	33411
MARRERRO CARLOS A	PO BOX 5664	HIALEAH	FL	33014

MARRERO ADOLFO + DAISY	1020 SW 72ND CT	MIAMI	FL	33144
NORRIS LINDA	235 SE 30TH TER	CAPE CORAL	FL	33904
KRAWCYK JOHN J	2117 LOUDENSLAGER DR	THOMPSONS STATION	TN	37179
KRAWCYK JOHN J	2117 LOUDENSLAGER DR	THOMPSONS STATION	TN	37179
BURGER ROBERT H	1301 S MAIN ST	WILKES BARRE	PA	18702
NATIONAL RECREATIONAL	ONE MAUCHLY	IRVINE	CA	92618
ALLEN JANET S	PO BOX 1287	SANIBEL	FL	33957
HERSHMAN CLAUDIA	26089 YORK RD	HUNTINGTON WOODS	MI	48070
CHOE MI OK + JAMES	11460 MASTERS RUN	ELLICOTT CITY	MD	21042
ELLIS VENTURES INC	11070 ALIWANNA LN	FORT MYERS	FL	33905
ADAMS HOMES OF NW FLORIDA INC	3000 GULF BREEZE PKWY #229	GULF BREEZE	FL	32563
COHEN DOUGLAS TR	12600 WALDEN RUN DR	FORT MYERS	FL	33913
RODRIGUEZ E R EDWARD +	4325 SW 140TH CT	MIAMI	FL	33175
SIAU JOSEPH	4570 ROLLING OAKS DR	GRANITE BAY	CA	95746
BENITEZ MARIA	806 HIBISCUS AVE	LEHIGH ACRES	FL	33936
DAVIS SALLY L +	719 RICHMOND AVE N	LEHIGH ACRES	FL	33936
OSULLIVAN CORNELIUS +	PO BOX 362	LEHIGH ACRES	FL	33970
FREDERICK GARNETT +	17008 SW 64TH CT	SOUTHWEST RANCHES	FL	33331
QUAKE TERRY	220 SE 18TH ST	CAPE CORAL	FL	33990
RIVERA ELIAS + DAMARIS	16363 NW 8TH DR	PEMBROKE PINES	FL	33028
LEVASSEUR JAMES H	2037 SHORE DR	EDGEWATER	MD	21037
QUARRIE BARRINGTON + VALARIE	10362 OLD WINSTON CT	LAKE WORTH	FL	33462
FIEFIE WILLY	1880 NE 154TH ST	NORTH MIAMI BEACH	FL	33162
WALSH GEORGE P	903 CORTEZ AV	LEHIGH ACRES	FL	33936
LIPINSKI DAVID J +	11380 MEADOW LN	BONITA SPRINGS	FL	34135
TRUPO CATHERINE O	4430 BENNETTS CORNERS RD	HOLLEY	NY	14470
BYNES EDITH	416 NW 10TH AVE	FORT LAUDERDALE	FL	33311
FERREIRA NEVILLE + VERA B	819 RICHMOND AV N	LEHIGH ACRES	FL	33972
OGILVIE ISOLYN	13116 SW 24TH ST	MIRAMAR	FL	33027
SHANDOR VINCENT + OKSANA	125 MESA VERDE CT	HOLMDEL	NJ	7733
STEPHENSON BARBARA E	4062 NW 55TH ST	COCONUT CREEK	FL	33073
THOMAS COURTNEY +	16221 SW 102 AV	MIAMI	FL	33157
GRIMM GARY 50% +	1523 NE 4TH TER	CAPE CORAL	FL	33909
KANTENWEIN MONJA +	3820 COLONIAL BLVD #101	FORT MYERS	FL	33912
GRANT BOSWELL + PAMELA	5310 NW 49TH ST	COCONUT CREEK	FL	33073
CKR PROPERTIES LLC	5260 S LANDINGS DR #1706	FORT MYERS	FL	33919
CHIN LORNA	2242 NOVA VILLAGE DR	DAVIE	FL	33317
MILLER ALVA +	66 MARIPOSA ST	MATTAPAN	MA	2126
CAMPBELL SCOTT T + CHARLOTTE L	819 CLAYTON AV	LEHIGH ACRES	FL	33936
BRELAND DELLA +	123 COOPER ST	BROOKLYN	NY	11207
PINEDA JUAN A	3318 14TH ST W	LEHIGH ACRES	FL	33971
FIALLO DIONYSIS HENRY	9041 NW 162ND TER	HIALEAH	FL	33018
MILLER ANDORA	3908 NW 45TH AVE	FORT LAUDERDALE	FL	33319
MEROLA LOUIS R + JOANNE M	8444 TAHITI RD	FORT MYERS	FL	33912
GROVER MARLENE	513 13TH AV N	SURFSIDE BEACH	SC	29575
BILL ALAN W	619 JOEL BLVD APT B	LEHIGH ACRES	FL	33972
CASPIAN BUILDERS LLC	1016 COLLIER CENTER WAY #105	NAPLES	FL	34110
MARTINEZ JORGE +	12851 SW 64TH LN	MIAMI	FL	33183
PIERMARINI EMIDIO	636 N MAIN ST	AKRON	OH	44310
EBERLY DAVID R +	6721 TERRAPIN CT	NORTH FORT MYERS	FL	33917
LEE COUNTY	PO BOX 398	FORT MYERS	FL	33902
CAMPBELL AZIAH GROVER	1118 WILLARD AVE	LEHIGH ACRES	FL	33936
CAMERON MICHAEL + MARTHA L/E	2920 HILLVIEW ST	SARASOTA	FL	34239
PERSAUD DENASE +	32 MT PLEASANT AV	WHARTON	NJ	7885
SCHWENCK FRED + JULIA	53 HILLSIDE TERR	OCEAN	NJ	7712
JIMENEZ RAYMOND + JOHANNA	815 RICHMOND AVE N	LEHIGH ACRES	FL	33936
MARONDA HOMES INC OF FLORIDA	5902 BRECKENRIDGE PKWY UNIT B	TAMPA	FL	33610
CAVALLARIO F + CONEETA S	9 BETHUNE ST	ALEXANDRIA BAY	NY	13607
HERMES JOSEPH A + TAMMY L	10381 DEER RUN FARMS RD	FORT MYERS	FL	33966
JOHANNSEN WM + KATHLEEN M +	139 STEVENS AVE	HEMPSTEAD	NY	11550
WILKINS IDA LEE	411 CHOCTAW LN	FLOWOOD	MS	39232
RODRIGUEZ TITO + LUZ M	905 PLUMOSA AV	LEHIGH ACRES	FL	33936
SPRADLING RANDALL L + DEBRA A	3645 PRIMROSE LN	MORRIS	IL	60450
AVENIA JOHN + MARTHA	17231 NW 6TH ST	PEMBROKE PINES	FL	33029
OCONNOR ROSEMARIE	26 JUDITH CIRCLE	DEDHAM	MA	2026
CARPENTER STANLEY W +	3489 LAKEWOOD SHORES DR	HOWELL	MI	48843
MCCLAIN JIMMY W + NATALINA	25 FERNCREST DR	JOHNSTON	RI	2919
WEST COAST TURNAROUND INC	1915 SW WABEEK PL	PALM CITY	FL	34990
BONDARENKO MICHAEL	895 10TH ST S #302D	NAPLES	FL	34102
PACO FE M	720 SPRING ST S	TALLADEGA	AL	35160
WHITE DONALD B + JEAN G TR	1622 PARK TER E	ATLANTIC BEACH	FL	32233
DEWDNEY ROSETTA JOHNSON	1119 EUCLID AVE	LEHIGH ACRES	FL	33936
VARGAS RANDY	13224 SW 51ST ST	MIRAMAR	FL	33027
FELTON ERIC T	2746 LIME ST	FORT MYERS	FL	33901
DELAGRACIA EL APOSENTO	5811 BRIGHTON LN	DAVIE	FL	33331
LAMOTHE JEAN + LUCILLE	9781 SW 157TH TER	MIAMI	FL	33157
CARRAZANA FABIO	780 NW 35TH ST	OAKLAND PARK	FL	33309
ROBBINS GARY D	369 CLARIDGE CIR	LEHIGH ACRES	FL	33936
HERNANDEZ RAY	124 JASMINE CIR	NAPLES	FL	34102
GINORIS ANTONIO I + ESPERANZA	PO BOX 558486	MIAMI	FL	33255
ALVAREZ NAIDA JUANA	3820 E 8TH CT	HIALEAH	FL	33013
RAMPHAL CHANDRAWATTIE	66 CARL ST	VALLEY STREAM	NY	11580
ALMONORD DUVERTANT	3198 NW 114TH ST	MIAMI	FL	33161
SOUTH WEST FL LAND HOLDINGS	18401 MURDOCK CIR	PORT CHARLOTTE	FL	33948
NATIONAL RECREATIONAL	ONE MAUCHLY	IRVINE	CA	92618

OLIVA ARTURO + DIANA	13672 72ND CT N	WEST PALM BEACH	FL	33412
SHAW EDWARD + PATRICIA L	2264 SEVERHILL DR	DUBLIN	OH	43016
DALEY JAMES +	PO BOX 260414	MATTAPAN	MA	2126
DIAZ FELIX +	433 E 20TH ST	HIALEAH	FL	33013
LINCOLN TRUST COMPANY	PO BOX 173859	DENVER	CO	80217
BARNES MONICA SMITH	22145 SW 62ND ST	BOCA RATON	FL	33428
SOSA ANTONIO S JR	540 W 77TH ST	HIALEAH	FL	33014
SOSA ELIZABETH +	3850 NW 37TH AVE	MIAMI	FL	33142
PLUTA JOHN R +	2 VIRGINIA LN	WALLINGFORD	PA	19086
PLUTA JOHN R +	2 VIRGINIA LN	WALLINGFORD	PA	19086
ROBERT SERGIO + DORA	9033 185TH ST	HOLLIS	NY	11423
NATIONAL ENDOWMENT FUND LLC	2771 MERCURY DR	LAKE ORION	MI	48360
VALLE JULIO T + ANTONIA M	11460 SW 28TH ST	MIAMI	FL	33165
GOEWAY ROBERT	13665 GREENWOOD DR	WOODBRIDGE	VA	22193
MCKAY LEROY + ROSE	3855 TORRES CIR	WEST PALM BEACH	FL	33409
BRITTON LAWRENCE J +	717 N WENGER	MISHAWAKA	IN	46544
SIMENTAL DENNIS	1459 PALMABONTA ST	PERRIS	CA	92571
MCCABE JOHN T + SHARON A	233 GROVE ST	SOMERVILLE	NJ	8876
THOMPSON STEVEN + DEBORAH	PO BOX 2136	LEHIGH ACRES	FL	33970
KELLER ELIZABETH L	5730 HIDDEN OAKS LN	NAPLES	FL	34119
REID JOHN A + IVY M	85 HARVARD ST	BOSTON	MA	2124
PERKINS STUART L + EDNA O	1009 BOND ST	LITITZ	PA	17543
POINTER MARY JO	3216 RIVER GROVE CIR	FORT MYERS	FL	33905
CONTE MICHAEL	27 OLD HAWLEYVILLE RD	BETHEL	CT	6801
LAGUERRE FRED	8540 NW 51TH ST CT	LAUDERHILL	FL	33351
BLAINE BRIAN P + VIRGINIA A	6270 SEAGRAS LN	NAPLES	FL	34116
MONTALVO JULIA	680 ART ST	LONG BRANCH	NJ	7740
LIPIN TOBY	2480 SAN MARCO ST UNIT 6	WEST SACRAMENTO	CA	95691
CLARK SAMUEL H + LORI C	816 OAK AV	LEHIGH ACRES	FL	33936
FORD ROBERT M + GLORIA R	705 CANAL AVE E	PO E WYNNE	AR	72396
MEDLEY ALEXANDER + MYLIE	5878 NW CAROUEL AVE	PORT SAINT LUCIE	FL	34986
NOBLE LADONNA S	804 MCKINLEY AVE	LEHIGH ACRES	FL	33936
DELGADO JORGE LUIS + EULALIA	PO BOX 1861	HATILLO	PR	659
BONSAI INVESTMENTS INC	1506 SW 49TH ST	CAPE CORAL	FL	33914
GLOBAL FINANCIAL SERVICES LLC	9601 VILLAGE VIEW BLVD #201	BONITA SPRINGS	FL	34135
PATIL VIJAYALAKSHMI U	3321 E LAKE RD	SKANEATELES	NY	13152
FRISA ANTONIO + ROSEMARIE	1973 GORDON RIVER LN	NAPLES	FL	34104
ROCKTESCHEL ROBERT + LEONA C	5037 STILES RD	LENA	WI	54139
JONES ALLEN J JR TR	511 WASHINGTON AVE	LEHIGH ACRES	FL	33972
BUSBY H D + RUTH M	614 S GARFIELD AVE	PIGGOTT	AR	72454
ROUPP WYLIE G + CARLA A	2203 OAKMONT DR	RIVIERA BEACH	FL	33404
ISLAM ABUL Q	15011 SW 51ST	DAVIE	FL	33331
NOHR DORIS J	1862 INVRARY DR	ORLANDO	FL	32826
RUSSELL HARRY G + SHIRLEY D	808 MCKINLEY AVE	LEHIGH ACRES	FL	33936
MCKENZIE SAMSON	9308 NW 81ST CT	TAMARAC	FL	33321
FLORENCE HERALD	808 HIBISCUS AVE	LEHIGH ACRES	FL	33936
CALANA RAFAEL	817 DIXIE AVE	LEHIGH ACRES	FL	33936
HEUBLUM GUSTAV + SHIRLEY	8 TURNBERRY LN	LOUDONVILLE	NY	12211
KIEFF LORRI J	3811 HIDDEN TRAIL	ONEIDA	WI	54155
KENNISON VICKI LEE	6804 N ARMENIA #5	TAMPA	FL	33604
REBOLO GEORGE + DANIELLE	2140 SW 8TH PL	CAPE CORAL	FL	33991
AMERICAN DREAM BUILDERS INC	5827 CORP CIR	FORT MYERS	FL	33905
REINIG MICHAEL + ELLEN	6810 GREENBRIAR FARM RD	FORT MYERS	FL	33905
ZIMMERMAN BARBARA J	10 PRINCETON DR	DELRAN	NJ	8075
SIGNORE LETIZIA ETAL TR	45 RANDALL ST	CRANSTON	RI	2920
FARVER CHRISTOPHER E + MELISSA	821 LEE AVE	LEHIGH ACRES	FL	33936
PALKA JOSEPH R +	66281 CAMBRIDGE RD	PINELLAS PARK	FL	33782
NOVOA RICHARD + ALMA	1114 DIXIE AVE	LEHIGH ACRES	FL	33936
BIZILA JAMES EDWARD	141 PICTURE DR	PITTSBURGH	PA	15236
MISICK ANN	520 SW 113TH TER	PLANTATION	FL	33324
JULIEN ROBERT F + ANA B	18638 NW 77TH PL	HIALEAH	FL	33015
ROY ALBERT J + LULU	120 CIRCLE DR	SPRINGFIELD	IL	62703
LEVASSEUR JAMES H + LINDA	2037 SHORE DR	EDGEWATER	MD	21037
HOLLIN C H JR + DOROTHY	227 FIELD ST	PO E CUMBERLAND	KY	40823
CALOIA JOHN	719 THRUSH AVE	W HEMPSTEAD	NY	11552
CROSSLAND MARCIA	51 HORTON AVE	MIDDLETOWN	NY	10940
DOTY ROBERT E JR	232 PERRYWINKLE LN	GAITHERSBURG	MD	20878
WHITENER GALE D TR	17049 COLONY LAKE BLVD	FORT MYERS	FL	33908
NEXUS CAPITAL PROPERTIES LLC	PO BOX 60412	FORT MYERS	FL	33906
BURCHELL JOSEPH W + DOROTHY E	806 W 9TH ST	LEHIGH ACRES	FL	33936
MORRIS JESSIE J COLE	6509 OAK FOREST CT	FORT WORTH	TX	76112
LYN MONICA	3340 DEREIMER AV	BRONX	NY	10475
POSSENTI LUDWIG + NORMA E	PO BOX 97	REHOBOTH BEACH	DE	19971
RENZENBRINK A L + PATRICIA	4747 ST MEDAN DR	WESTERVILLE	OH	43082
WOERNER T C + MYRTLE A	7 LLOYD ST	EDISON	NJ	8817
TOLEDO EVERLINDA MARINA	PO BOX 151233	CAPE CORAL	FL	33915
SALMON GUILBERT	305 E 9TH ST	LEHIGH ACRES	FL	33936
TURNER ANTHONY + ALTHEA	29 DELL AVENUE	MOUNT VERNON	NY	10553
ALEXANDRE SILENCIEUX +	301 E 9TH ST	LEHIGH ACRES	FL	33936
RONAN JAMES + JENNIFER	207 E 9TH ST	LEHIGH ACRES	FL	33936
RODRIGUEZ EDUARDO + DIANA	1115 BROAD ST	SYRACUSE	NY	13210
CENTER JULIAN L SR + EDNA F TR	529 E BROADWAY	LEXINGTON	OK	73051
VIOLA LOUIS + ROSEMARIE	1002 W 9TH ST	LEHIGH ACRES	FL	33936
BAKSH SEAN + CATHY	720 SW 98 TER	PEMBROKE PINES	FL	33025
MARTINEZ MANUEL + ZENOVIA	6999 SW 147TH PL	MIAMI	FL	33193

STEFANUK ANNETTEE L	3018 SW 26TH AVE	CAPE CORAL	FL	33914
ESTES HERMINE K TR	4055 CAMBROOK LN	WATERFORD	MI	48329
JOHNSON JOHN D +	6126 SW 191ST AVE	FORT LAUDERDALE	FL	33332
ELSTON W VAN STEENBURGH TR	200 PERIWINKLE WAY #112	SANIBEL	FL	33957
LAMOTHE MARYSE	902 DESOTO AVE	LEHIGH ACRES	FL	33936
PELOZO CARLOS A + SILVIA LUCIA	5055 NW 7TH ST APT 707	MIAMI	FL	33126
MCCRAY ROBERT L	902 CLAYTON AV	LEHIGH ACRES	FL	33936
JOHANSSON JULIE R 1/3 +	642 6TH AVE N	NAPLES	FL	34102
SANCHEZ JUAN V	903 DESOTO AVE	LEHIGH ACRES	FL	33936
JOHNSON BENJAMIN F EST	6161 SEASIDE DRIVE	NEW PORT RICHEY	FL	34652
FUNDORA DOMINGO + CORALIA	902 PALMETTO AVE	LEHIGH ACRES	FL	33936
DEJESUS VICTOR +	103 E 9TH ST	LEHIGH ACRES	FL	33936
MILIAN RAUL	117 DANIA CIR	LEHIGH ACRES	FL	33972
CASALES FRANCISCO	250 E 17TH ST	HIALEAH	FL	33010
OPEN BIBLE COMMUNITY CHURCH	2610 NW 119TH ST	MIAMI	FL	33167
TOLEDO OMAR R + EMPERATRIZ E	7508 MUTINY AVE	NORTH BAY VILLAGE	FL	33141
MOYNIHAN PETER J	14681 JONATHAN HARBOUR DR	FORT MYERS	FL	33908
SW FAL INVESTMENT CORP	PO BOX 111	LEHIGH ACRES	FL	33970
CHEN ABIGAIL JUN-RONG +	19779 VISTA HERMOSA DR	WALNUT	CA	91789
RAYMORE VALTY +	2023 OPA LOCKA BLVD	OPA LOCKA	FL	33054
CONNER FAY ANNETTE BROWN ETAL	2400 LIPPENCOTT RD	ALVA	FL	33920
SHAW HUBERT V + JENNIFER R	4941 NW 16TH CRT	LAUDERHILL	FL	33313
LESLIE ALLEN G	PO BOX 907	SUNDANCE	WY	82729
MCEWEN JOHN + ROBERTA	306 E 9TH ST	LEHIGH ACRES	FL	33936
COHEN JEAN TR	PO BOX 654	BONITA SPRINGS	FL	34133
CRAWFORD RITA	4458 GEORGETOWN RD	FRANKLIN	PA	16323
OPPER STEVEN E + ERICKA J	304 E 9TH ST	LEHIGH ACRES	FL	33936
HABITAT FOR HUMANITY	1288 N TAMIAMI TRL	NORTH FORT MYERS	FL	33903
BATTAGLINO NORA D +	5300 WASHINGTON ST APT R207	HOLLYWOOD	FL	33021
5TH MANHATTAN PROJECT CORP +	1712 SW 51ST TER	CAPE CORAL	FL	33914
SMITH DONOVAN L +	120 NW 206TH TER	MIAMI	FL	33169
EZELL LINDA G	793 S HAIRSTON RD	STONE MOUNTAIN	GA	30088
RACHEK EUGENE JR	10965 DUNCAN ST	SEMINOLE	FL	33772
SALEMI GERALD S + MARILYN M TR	3723 SE 21ST PL	CAPE CORAL	FL	33904
AMES DEVELOPMENT LLC	2110 PONDELLA RD	CAPE CORAL	FL	33909
CHAMBLEE MILDRED J	2002 LAKE ALMA DR	APOPKA	FL	32712
SUTTER STEPHEN F + ZACHARY	3084 52ND ST SW	NAPLES	FL	34116
WELLS WILLIAM E 1/2 INT +	6540 WOODPARK WAY	CITRUS HEIGHTS	CA	95621
HOANG TRANG THUY	1806 YOSEMITO DR	MILPITAS	CA	95035
BURKHOLDER GARY +	14511 OCEAN BLUFF DR	FORT MYERS	FL	33908
HABERKORN JUAN J +	7540 SW 59TH CT APT 38	MIAMI	FL	33143
WILSON GREG	9209 HAMLIN RD E	FORT MYERS	FL	33912
HAYES JOHN M	902 ACACIA AVE	LEHIGH ACRES	FL	33936
YBARRA KILEAN +	903 ACACIA AVE	LEHIGH ACRES	FL	33936
RAMOS MAURICIO A	4958 WHITE MANGROVE WAY E	FORT LAUDERDALE	FL	33312
MARKS RV + BOAT SALES	4681 WAYCROSS RD	FORT MYERS	FL	33905
SMITH ALAN B + NIKKI A	7600 EAGLES FLIGHT LN	FORT MYERS	FL	33912
SMITH ALAN B + NIKKI A	7600 EAGLES FLIGHT LN	FORT MYERS	FL	33912
AGULAR LUIS RAFAEL +	765 W 73RD PL	HIALEAH	FL	33014
VALDES JOSE + FRANCISCA	4000 SW 137TH CT	MIAMI	FL	33175
STEPHENS THOMAS D +	182 FORRESTWOOD DR	NAPLES	FL	34109
STEPHENS THOMAS D +	182 FORRESTWOOD DR	NAPLES	FL	34109
ACOSTA ZORAIDA	1571 OVERSEAS HWY LOT 60	MARATHON	FL	33050
ACOSTA MERCEDES	PO BOX 504 315	MARATHON	FL	33050
SALMON DELROY + ULETA	1122 MC KINLEY AVE	LEHIGH ACRES	FL	33936
MARTIN MANUEL + MARIA +	1120 MC KINLEY AVE	LEHIGH ACRES	FL	33936
GONZALEZ IRIS M	10601 ANGUS LN	FORT MYERS	FL	33905
SERRANO SABRINO LOZANO +	4348 BALLLARD RD	FORT MYERS	FL	33905

LEE COUNTY	PO BOX 398	FORT MYERS	FL	33902
FLORIDA NURSERY LLC	1301 CARLENE AVE	FORT MYERS	FL	33901
GUTIERREZ PETER	203 E JASMINE RD	LEHIGH ACRES	FL	33936
GUTIERREZ PETER +	1223 E 12TH ST	LEHIGH ACRES	FL	33972
HONDARES ROSMARI +	3416 19TH ST W	LEHIGH ACRES	FL	33971
GARCIA ROLANDO + ROSEMARY	3418 19TH ST W	LEHIGH ACRES	FL	33971
WOODS STEVEN D	2615 19TH ST W	LEHIGH ACRES	FL	33971
GENET FAMILY LP NO 1	19080 NE 29TH AVE	AVENTURA	FL	33180
GENET FAMILY LP NO 1	19080 NE 29TH AVE	AVENTURA	FL	33180
GENET FAMILY LP NO 1	19080 NE 29TH AVE	AVENTURA	FL	33180
GENET FAMILY LP NO 1	19080 NE 29TH AVE	AVENTURA	FL	33180
KISNER CAPITAL GROUP	4109 JACQUE ST	RICHMOND	VA	23230
NGUYEN LONG	401 N CROMWELL	Q2 SAVANNAH	GA	31410
PARKER RONALD L + HEDY	12780 KELLY GREENS BLVD	FORT MYERS	FL	33908
JESSICA CORP	5580 8TH ST W STE 6 + 7	LEHIGH ACRES	FL	33971
SIJAN BRUCE L + TINA	7881 BUCKINGHAM RD	FORT MYERS	FL	33905
JIMENEZ FERNANDO TR	7821 BUCKINGHAM RD	FORT MYERS	FL	33905
JIMENEZ FERNANDO + MONICA J	7821 BUCKINGHAM RD	FORT MYERS	FL	33905
JIMENEZ FERNANDO TR	7821 BUCKINGHAM RD	FORT MYERS	FL	33905
POVIA MARY ELLEN PER REP	6071 BUCKINGHAM RD	FORT MYERS	FL	33905
TANTAU ADELINA	645 W 71ST PL	HIALEAH	FL	33014
NOVOA JUSTA M	12402 SW 250TH TER	HOMESTEAD	FL	33032
ERVIN FREDDIE +	2254 10TH PL	LEHIGH ACRES	FL	33972
ERVIN FREDDIE + KATHERINE R	2254 10TH PL	LEHIGH ACRES	FL	33972
PASETTI BARRY + BRIDGET	1204 HENRY AVE	LEHIGH ACRES	FL	33936

PASETTI KEVIN G + MELISSA	1202 HENRY AVE	LEHIGH ACRES	FL	33936
CYPRESS WOODS R V RESORT ASSN	5551 LUCKETT RD	FORT MYERS	FL	33905
CYPRESS WOODS R V RESORT ASSN	5551 LUCKETT RD	FORT MYERS	FL	33905
AUBREY ROBERT L TR +	98 JOHNSON RD	MEAD	OK	73449
SHEEHAN RAYMOND W + LYNN L	26300 60TH ST	SALEM	WI	53168
COTTRILL ROGER W + MARGARET T	955 ROSEDALE RD	IRWIN	OH	43029
SMITH JOHN A +	3802 HOLLIDAY RD	ZIONSVILLE	IN	46077
GREY DONALD R + EMILY KAY	PO BOX 60061	FORT MYERS	FL	33906
KNOL ANDREW W TR +	1125 WEBSTER LN	DES PLAINES	IL	60016
COLE ROBERT W + MERRYDALE	8897 VERGENNES	ADA	MI	49301
WOOD WILLIAM E + LINDA	12310 HERRING RD	LEES SUMMIT	MO	64086
MACMICHAEL ALBERT C + KATHLEEN	PO BOX 495	BOWMANSVILLE	PA	17507
HENKEL EVERETT E JR + PENNY K	PO BOX 50340	FORT MYERS	FL	33994
CURNUTT JAMES W + MARCIE A	4019 DEL-MAR VILLAGE CT SW	GRANDVILLE	MI	49418
BAKER JOHN P + DOLORES A	5551 LOCKETT RD	FORT MYERS	FL	33905
REECE DEAN W + DONNA J	3867 E MACKAY CT	MERIDIAN	ID	83642
WERDEHAUSEN ELMER + CHRISTINE+	10740 PLATINUM DR	HOLTS SUMMIT	MO	65043
WIDDIS RICHARD C + MOLLY B	3590 ROUNDBOTTOM RD	CINCINNATI	OH	45244
DENELL THOMAS J + CLAIRE R	6619 S ROCKY RD	STURGEON BAY	WI	54235
LANGER DEAN D +	10023 104TH AV NORTH	MAPLE GROVE	MN	55369
HOLWADEL RONALD L + IRA R	7402 LAKE BREEZE DR #306	FORT MYERS	FL	33907
JASKO FLORENCE B	5164 GEORGEANNE CT	MENTOR	OH	44060
A + J PROPERTIES LLC	10100 WEST SAMPLE RD	STE CORAL SPRINGS	FL	33065
WILLIS STEVE + MARGI	8401 BUCKINGHAM RD	FORT MYERS	FL	33905
CHOWDHURY FARIDA	3404 SE BEVIL AVE	PORT ST LUCIE	FL	34984
PRIVETTE BRIDGET	2812 NANCY DR	LEHIGH ACRES	FL	33971
BORGES CARMEN	21 SW 71ST AVE	MIAMI	FL	33144
AMBROISE MIRLANDE + CLEBERT	3603 17TH ST W	LEHIGH ACRES	FL	33971
MEDRANO LUIS J	3605 17TH ST W	LEHIGH ACRES	FL	33971
MOSS-SOLOMON JOAN ANNMARIE +	966 SW 113TH TER	PEMBROKE PINES	FL	33025
MCDONALD LEO B + JENNIFER M	11017 WILKIE AVE	INGLEWOOD	CA	90303
RD GROUP	24311 COPPERLEAF BLVD	BONITA SPRINGS	FL	34135
RAJCOK LARRY + KAREN	16 CROFUT ST	DANBURY	CT	6810
RD GROUP	24311 COPPERLEAF BLVD	BONITA SPRINGS	FL	34135
PRICE JESSICA	PO BOX 510909	PUNTA GORDA	FL	33951
PARMANAND ASHA	8414 91ST ST	WOODHAVEN	NY	11421
CABALLERO OSVALDO	150 NW 193RD ST	MIAMI	FL	33169
SWANSON MICHAEL E +	2710 DEL PRADO BLVD #2-115	CAPE CORAL	FL	33904
SWANSON MICHAEL E +	2710 DEL PRADO BLVD #2-115	CAPE CORAL	FL	33904
BORRAJO MANUEL E	11750 SW 18TH ST #522	MIAMI	FL	33175
PUELLO MONICA	10563 SW 129TH PL	MIAMI	FL	33186
BERMUDEZ JORGE	220-50TH ST	WEST NEW YORK	NJ	7093
NEYRA MIGUEL	50 21ST NORTHWEST	NAPLES	FL	34120
NEYRA MIGUEL	50 21ST ST NW	NAPLES	FL	34120
KNOPF M L + ANNABELLE	1 BARKER ST APT 512	MOUNT KISCO	NY	10549
KNOPF M L + ANNABELLE	1 BARKER ST APT 512	MOUNT KISCO	NY	10549
KHIN PAUL R + ELIZABETH	5239 SW 27TH PL	CAPE CORAL	FL	33914
KHIN PAUL R + ELIZABETH	5239 SW 27TH PL	CAPE CORAL	FL	33914
STRAYHORN MICHAEL M TR	5670 HARGORAGE DR	FORT MYERS	FL	33908
STRAYHORN E BRUCE	PO BOX 1288	FORT MYERS	FL	33902
KNIERIM DENNIS PER REP	2530 CURRAN CT	PINOLE	CA	94564
JOHNSON JUNE	PO BOX 182	LEHIGH ACRES	FL	33970
EAST COUNTY WATER CONTROL DIST	601 EAST COUNTY LN	LEHIGH ACRES	FL	33936
RADA ALEXANDER	1732 SW 21ST LN	CAPE CORAL	FL	33991
BRETTWESTON CORP	5580 8TH ST W STE 6 + 7	LEHIGH ACRES	FL	33971
ALLEN VERNON L + BARBARA J	3420 32ND ST W	LEHIGH ACRES	FL	33971
ZOELLNER ANTHONY + SHEILA	2316 RIDGECROFT SE	GRAND RAPIDS	MI	49546
BURKHEAD MARK + CARLENE	1402 ELAINE AVE	LEHIGH ACRES	FL	33971
JACOBS DAVE + SANDY	9 SOAK HIDE RD	EAST HAMPTON	NY	11937
COLLINS EDWARD + CINDY	1119 WASHINGTON AVE	LEHIGH ACRES	FL	33972
VOSBURGH CAROL A	3315 CHUKAR PL	WOODSTOCK	IL	60098
BOUCHER EUGENE + JUDITH	31 BEAR HILL RD	WINDHAM	NH	3087
DEBOEST DIANNE C	3141 BATEMAN RD	ALVA	FL	33920
SIMS INVESTMENT PROPERTIES LLC	21200 POINT PL STE 1603	AVENTURA	FL	33180
SIMS INVESTMENT PROPERTIES LLC	21200 POINT PL STE 1603	AVENTURA	FL	33180
CUADROS VICENTE +	10410 SW 135TH CT	MIAMI	FL	33186
DELEON RAUL C + LUCINDA H	14741 SW 148TH AVE	MIAMI	FL	33196
MANWAH HORACE + SABITA	42 JEFFERSON AVE	JERSEY CITY	NJ	7306
NATIONAL RECREATIONAL	ONE MAUCHLY	IRVINE	CA	92618
JAIKRAN NALINI	73 BEACON AVE	JERSEY CITY	NJ	7306
MENOUNOS NICK +	10018 GOLDEN GLADE DR	HOUSTON	TX	77064
CKR PROPERTIES LLC	5260 S LANDINGS DR #1706	FORT MYERS	FL	33919
WALTERS REAL ESTATE INVEST INC	2601 NW 48TH TER #344	FT LAUDERDALE	FL	33313
TURCIOS NERIS O +	4930 JORDAN AVE	LEHIGH ACRES	FL	33971
ANDERSEN DENISE	714 FERN ST SE	MARIETTA	GA	30067
VEITIA ABRAHAM +	1848 52 TERR SW	NAPLES	FL	34116
VALCOURT SIDOLES + LUCIE M	3207 31ST ST W	LEHIGH ACRES	FL	33971
CARMONA APOLINAR + MARTA M	3209 31ST ST W	LEHIGH ACRES	FL	33971
NATIONAL RECREATIONAL	ONE MAUCHLY	IRVINE	CA	92618
ROMERO MARIA + NELSON	4100 RAINBOW DR	FORT MYERS	FL	33916
PEREZ VICTOR +	870 SW 129TH PL # 102	MIAMI	FL	33184
K HOVNANIAN FIRST HOMES LLC	10 HIGHWAY 35	RED BANK	NJ	7701
VINCENZO JOHN D + CHARLOTTE	3323 TUNISON DR	WILMINGTON	DE	19810
K HOVNANIAN FIRST HOMES LLC	10 HIGHWAY 35	RED BANK	NJ	7701
MORELL JESUS +	3621 SW 89TH CT	MIAMI	FL	33165

JULMEUS EVANEL	3804 12TH ST W	LEHIGH ACRES	FL	33971
TK LAND INVESTMENTS INC	621 CAPE CORAL PKWY #2	CAPE CORAL	FL	33904
CARDOZA DANIEL + MICHELLE LYNN	1122 DESOTO AVE	LEHIGH ACRES	FL	33936
LOPEZ JUAQUIN VASQUEZ	16 CALLE OLIVO JARDIN DEL ESTE	NAGUABO	PR	718
GALL SHAWN E	19465 DEVONWOOD CIR	FORT MYERS	FL	33912
SORRELLS PETER H TR	2024 S MARBLE ST	GILBERT	AZ	85296
SORRELLS PETER H TR	2024 S MARBLE ST	GILBERT	AZ	85296
MORA MIREYA +	7832 NW 110TH AVE N	DORAL	FL	33178
LOBO DIANA	14552 SW 114TH TER	MIAMI	FL	33186
D M I INCORPORATED	17568 ROCKEFELLER CIR	FORT MYERS	FL	33912
D M I INCORPORATED	17568 ROCKEFELLER CIR	FORT MYERS	FL	33912
D M I INCORPORATED	17568 ROCKEFELLER CIR	FORT MYERS	FL	33912
D M I INCORPORATED	17568 ROCKEFELLER CIR	FORT MYERS	FL	33912
D M I INCORPORATED	17568 ROCKEFELLER CIR	FORT MYERS	FL	33912
TAX FREE STRATEGIES LLC	12853 BANYAN CREEK DR	FORT MYERS	FL	33908
SANZOTTA A S + JOSEPHINE M	1496 AZTECA LOOP	THE VILLAGES	FL	32159
SANZOTTA A S + JOSEPHINE M	1496 AZTECA LOOP	THE VILLAGES	FL	32159
SANZOTTA A S + JOSEPHINE M	1496 AZTECA LOOP	THE VILLAGES	FL	32159
CASSEUS PIERRE + SUZE	1503 VENICE AVE	LEHIGH ACRES	FL	33971
RAMIREZ INVESTMENTS INC	90 22ND AV NW	NAPLES	FL	34120
SANCHEZ BEN EMIR + CARMEN	12711 COUNTRYSIDE TER	COOPER CITY	FL	33330
SANCHEZ BEN EMIR + CARMEN	12711 COUNTRYSIDE TER	FORT LAUDERDALE	FL	33330
BALDIE NORMAN	1135 HOMESTED RD	LEHIGH ACRES	FL	33936
SYBRUM LENERT +	5462 TEXAS AVE	NAPLES	FL	34113
MW JOHNSON CONSTRUCTION OF FL	17645 JUNIPER PATH #100	LAKEVILLE	MN	55044
MW JOHNSON CONSTRUCTION OF FL	17645 JUNIPER PATH #100	LAKEVILLE	MN	55044
DUGAS MOREAU + MARIE R	12761 SW 52ND ST	MIRAMAR	FL	33027
DUGAS MOREAU + MARIE R	12761 SW 52ND ST	MIRAMAR	FL	33027
VANZANDT JAMES D +	120 HANA HWY #9-208	PAIA	HI	96779
SIMENTAL DENNIS	1459 PALMABONTA ST	PERRIS	CA	92571
TK LAND INVESTMENTS LLC	621 CAPE CORAL PKWY #2	CAPE CORAL	FL	33904
FARASI FARM LLC	10090 MCGREGOR BLVD	FORT MYERS	FL	33919
CAPTAIN J P CRUISE LINE INC	278 RIVER ST	TROY	NY	12180
SNT CAPITAL PARTNERS INC	56 FIRE THORN	IRVINE	CA	92620
SNT CAPITAL PARTNERS INC	56 FIRE THORN	IRVINE	CA	92620
COASTLINE LAND INVESTMENTS LLC	19118 BOBOLINK DR	HIALEAH	FL	33015
COASTLINE LAND INVESTMENTS LLC	19118 BOBOLINK DR	HIALEAH	FL	33015
PATTERSON ABAYOMI J +	3556 NW 23RD CT	LAUDERDALE LAKES	FL	33311
SUNRISE COASTAL PROPERTIES INC	PO BOX 2053	HILLSIDE MANOR	NY	11040
MALBRANCHE FANFAN +	2803 NADINE LN	LEHIGH ACRES	FL	33971
DIAZ DUNIESKY	2816 NANCY DR	LEHIGH ACRES	FL	33971
U S A REAL ESTATE SOLUTIONS	1205 ELIZABETH ST STE F	PUNTA GORDA	FL	33950
HERNANDEZ JUAN	3213 31ST ST W	LEHIGH ACRES	FL	33971
CHAVANNES JEAN LEON + MARIE	145 BEECH ST	VALLEY STREAM	NY	11580
AMBERS WINIFRED +	34 FONTANA ST	TOMS RIVER	NJ	8757
BOWBLISS JANET M	29841 COLONY DR	DAGSBORO	DE	19939
YANEK JOSPEH R	604 BRIXTON CIR	SIMPSONVILLE	SC	29681
CAYOUETTE ROBERT	18331 PINES BLVD #119	PEMBROKE PINES	FL	33029
SAMADNEJAS DAVID	1831 HURRICANE HARBOR LN	NAPLES	FL	34102
SAMADNEJAD DAVID	1831 HURRICANE HARBOUR LN	NAPLES	FL	34102
GUILDEN ETHEL R TR	516 PRESTON TRAIL LOOP	KERRVILLE	TX	78028
FUJI INVESTMENTS LTD CO	255 TURNBURY WAY	NAPLES	FL	34110
NADINE ENTERPRISES LLC	101 HERITAGE WAY	NAPLES	FL	34110
NADINE ENTERPRISES LLC	101 HERITAGE WAY	NAPLES	FL	34110
WALSH DONNA SUSAN	806 CORTEZ AVE	LEHIGH ACRES	FL	33936
RIVER HALL CDD	10161 CENTURION PKWY STE 190	JACKSONVILLE	FL	32256
HILL YVONNE D	8099 COLLEGE PKWY	FORT MYERS	FL	33919
K HOVNANIAN FIRST HOMES LLC	10 HIGHWAY 35	RED BANK	NJ	7701
K HOVNANIAN FIRST HOMES LLC	10 HIGHWAY 35	RED BANK	NJ	7701
K HOVNANIAN FIRST HOMES LLC	10 HIGHWAY 35	RED BANK	NJ	7701
BURDETTE LORI M	2708 16TH ST W	LEHIGH ACRES	FL	33971
BURDETTE LORI M	2708 16TH ST W	LEHIGH ACRES	FL	33971
TAX FREE STRATEGIES LLC	12853 BANYAN CREEK DR	FORT MYERS	FL	33908
DERBY GUY	4756 LEONARD BLVD S	LEHIGH ACRES	FL	33971
MARCOVICH GABRIEL +	11502 NW 72ND PL	PARKLAND	FL	33076
MARCOVICH GABRIEL +	11502 NW 72ND PL	PARKLAND	FL	33076
OUTAR MICHAEL W	15230 SW 160TH ST	MIAMI	FL	33187
OUTAR MICHAEL W	15230 SW 160TH ST	MIAMI	FL	33187
ARAUJO JOSUE +	10350 SW 149TH ST	MIAMI	FL	33176
ARAUJO JOSUE +	10350 SW 149TH ST	MIAMI	FL	33176
TVT ENTERPRISES INC	PO BOX 740062	BOYNTON BEACH	FL	33474
MARTINEZ RICHARD	5050 KING ARTHUR AVE	DAVIE	FL	33331
JONES RUDOLPH MICKEY JR	PO BOX 1747	LEHIGH ACRES	FL	33970
CONCHA CARLOS H	13924 KEY LIME BLVD	WEST PALM BEACH	FL	33412
CONCHA CARLOS H	13924 KEY LIME BLVD	WEST PALM BEACH	FL	33412
CONCHA CARLOS H	13924 KEY LIME BLVD	WEST PALM BEACH	FL	33412
PHILLIPPE DUCLOS	1065 NE 146TH ST	MIAMI	FL	33161
PHILLIPPE DUCLOS	1065 NE 146TH ST	MIAMI	FL	33161
RIVER HALL CDD	10161 CENTURION PKWY STE 190	JACKSONVILLE	FL	32256
K HOVNANIAN FIRST HOMES LLC	10 HIGHWAY 35	RED BANK	NJ	7701
K HOVNANIAN FIRST HOMES LLC	10 HIGHWAY 35	RED BANK	NJ	7701
STFLEUR GEORGE	2565 45TH ST SW	NAPLES	FL	34116
NIEKUM MARLYN F	6201 INDUSTRY AVE	FORT MYERS	FL	33905
NIEKUM GREGORY ALAN + KAREN	6201 INDUSTRY AVE	FORT MYERS	FL	33905
MEDINA ORLANDO	11267 NW 6TH ST	MIAMI	FL	33172

CHAVEZ LAZARO I	12401 W OKEECHOBEE RD LOT 254	HIALEAH	FL	33018
DODD ESTELLE M	5740 NEAL RD	FORT MYERS	FL	33905
DODD DEBORAH K	5996 DICKENSON CT	NORTH FORT MYERS	FL	33903
LEHIGH ESTATES LAND	100 PEARL ST	BRIDGEWATER	MA	2324
LEHIGH ESTATES LAND	100 PEARL ST	BRIDGEWATER	MA	2324
WOLNIK FAMILY TRUST	1802 E 9TH ST	LEHIGH ACRES	FL	33972
WOLNIK FAMILY TRUST	1802 E 9TH ST	LEHIGH ACRES	FL	33972
SCHMIDT RICHARD E + PEGGY ANN	5640 MACKABOY CT	FORT MYERS	FL	33905
BRENNAN CORP	5580 8TH ST W	LEHIGH ACRES	FL	33971
BRENNAN CORP	5580 8TH ST W	LEHIGH ACRES	FL	33971
ADAMS DAVID + CINDY	4743 BUTTERFLY	NORTH PORT	FL	34288
ADAMS DAVID + CINDY	4743 BUTTERFLY	NORTH PORT	FL	34288
HOVING JOHN	5751 HIGGINBOTHAM RD	FORT MYERS	FL	33905
HOVING JOHN	5751 HIGGINBOTHAM RD	FORT MYERS	FL	33905
CROMWELL JAMES + JULIE	741 PELICAN CT	KISSIMMEE	FL	34759
TOWN LAKES HOMEOWNERS ASSN INC	1140 LEE BLVD	LEHIGH ACRES	FL	33936
GREEN PHILLIP MATTHEW JR	18150 STAR JASMINE CT	LEHIGH ACRES	FL	33936
GALEAS SAUL + MARTA	18140 STAR JASMINE CT	LEHIGH ACRES	FL	33936
BATES DAVID + TRISTINE	16703 ROLANDO AVE	SAN LEANDRO	CA	94578
KB HOME FORT MYERS LLC	12535 NEW BRITTANY BLVD	BLDI FORT MYERS	FL	33907
KB HOME FORT MYERS LLC	12535 NEW BRITTANY BLVD	BLDI FORT MYERS	FL	33907
BURNS ROGER II	18100 STAR JASMINE CT	LEHIGH ACRES	FL	33936
RUSSELL DAVID	16500 COLLINS AVE	MIAMI	FL	33160
INGRAHAM SHIRLENE	20960 NW MIAMI CT	MIAMI	FL	33169
KB HOME FORT MYERS LLC	12535 NEW BRITTANY BLVD	BLDI FORT MYERS	FL	33907
KB HOME FORT MYERS LLC	12535 NEW BRITTANY BLVD	BLDI FORT MYERS	FL	33907
CAJAS JANNET	8011 ALLAMANDA CT	LEHIGH ACRES	FL	33936
KB HOME FORT MYERS LLC	12535 NEW BRITTANY BLVD	BLDI FORT MYERS	FL	33907
JADOOPAT RAMPADARAT +	8030 ALLAMANDA CT	LEHIGH ACRES	FL	33936
LOCKER GREGG + ROSEANNE	8010 FOUNTAIN MIST BLVD	LEHIGH ACRES	FL	33936
SCHORLE JEFFREY S + ANNE S	8001 ALLAMANDA CT	LEHIGH ACRES	FL	33936
ADORNO ABNER + ANNA M	8020 ALLAMANDA CT	LEHIGH ACRES	FL	33936
SCHLESINGER L MICHAEL +	41-51 MATULE DR	FAIR LAWN	NJ	7410
JAGOPAT KHEMRAJ + JANKI	8000 FOUNTAIN MIST BLVD	LEHIGH ACRES	FL	33936
KB HOME FORT MYERS LLC	12535 NEW BRITTANY BLVD	BLDI FORT MYERS	FL	33907
KB HOME FORT MYERS LLC	12535 NEW BRITTANY BLVD	BLDI FORT MYERS	FL	33907
KB HOME FORT MYERS LLC	12535 NEW BRITTANY BLVD	BLDI FORT MYERS	FL	33907
JABLONSKI ROBERT + COLLEEN	8000 ALLAMANDA CT	LEHIGH ACRES	FL	33936
KAKALIAS VASSILIOS + SONIA	8010 ALLAMANDA CT	LEHIGH ACRES	FL	33936
KB HOME FORT MYERS LLC	12535 NEW BRITTANY BLVD	BLDI FORT MYERS	FL	33907
KB HOME FORT MYERS LLC	12535 NEW BRITTANY BLVD	BLDI FORT MYERS	FL	33907
FERNANDEZ ZAIR	8006 ALLAMANDA CT	LEHIGH ACRES	FL	33936
SWANAGAN BRIAN	18141 STAR JASMINE CT	LEHIGH ACRES	FL	33936
CAMACHO FRANCISCO M + SIGRID	4352 SAFARI RUN	TALLAHASSEE	FL	32308
TORRES FELIX + DOREEN	800 LEE AVE	LEHIGH ACRES	FL	33936
JARMAN ERBIN R +	2025 NW 191ST ST	OPA LOCKA	FL	33056
GASSNER DEVELOPMENT INC	1140 LEE BLVD #101	LEHIGH ACRES	FL	33936
CORTEZ PABLO + MARIA DELALUZ	11141 LUCKETT RD EXT	FORT MYERS	FL	33905
LODGE TERRI A	11131 LUCKETT RD EXT	FORT MYERS	FL	33905
PETERSON JAMES B +	PO BOX 100955	CAPE CORAL	FL	33910
RASHEED MAMOON AL	828 W MAIN ST	MT PLEASANT	PA	15666
WILSON THOMAS +	1905 WANDA AVE N	LEHIGH ACRES	FL	33971
BARRIOS VICTOR +	1857 W 2ND AVE	HIALEAH	FL	33010
VARON GERMAN GARCIA +	5420 NW 107TH AVE UNIT 313	MIAMI	FL	33178
BASS LLC	12244 TREELINE AVE # 3	FORT MYERS	FL	33913
GRAY JOHN S TR	2425 DEXTER RD	AUBURN HILLS	MI	48326
FLORES ANGEL R	3318 SW SANTA BARBARA PL	CAPE CORAL	FL	33914
BARSELLA IVANA +	1426 COVENTRY CT	DARIEN	IL	60561
LAGO ANDREA L + BRUNA L TR	1433 GRANVILLE AVE	PARK RIDGE	IL	60068
TOLSTAD NORMAN S TR +	2501 ANACAPA ST	SANTA BARBARA	CA	93105
FOOTE DAVID G	6091 GREENBRIER RD	FORT MYERS	FL	33905
XIOUTAS JACK + ANNALISA	11800 LUCKETT RD EXT	FORT MYERS	FL	33905
FOOTE DAVID G	6091 GREENBRIAR FARMS RD	FORT MYERS	FL	33905
DALTON WILLIAM +	6140 GREENBRIAR FARMS RD	FORT MYERS	FL	33905
SMITH JANICE ANN	804 POINSETTIA AVE	LEHIGH ACRES	FL	33936
MACHADO HENRY	153 E LINCOLN AVE	ROSELLE PARK	NJ	7204
HEALY MARCY	145 HICKS ST APT B11	BROOKLYN	NY	11201
RAPHAEL AMOSS	2880 44TH TER SW	NAPLES	FL	34116
LAUREIRO ROBERTO	1457 RANGE CT	WEST PALM BEACH	FL	33415
LOVOS SANDRA B +	5449 HUNTER BLVD	NAPLES	FL	34116
PHILLIPS GEORGE J JR	107 NE 13TH AVE	CAPE CORAL	FL	33909
THOM CLAUDIA + ERROL	1122 PLUMOSA AVE	LEHIGH ACRES	FL	33936
PFEIL WILLIAM +	6711 MASON DALE PL	RICHMOND	VA	23234
ALLEN DEBRA L	12830 SW 147TH TERRACE RD	MIAMI	FL	33186
FETTY W O + HENRIETTA H L/E	8509 FERRY RD	WAYNESVILLE	OH	45068
GONZALEZ MIRTA	2081 RIVER REACH DR APT 433	NAPLES	FL	34104
COCHRAN JIMMIE J + LOYCE F	PO BOX 1701	FORT MYERS	FL	33902
BERKE DALE STACEE	PO BOX 222	ROSAMOND	CA	93560
VARELA ISMAEL +	11113 NW 7 ST #105	MIAMI	FL	33172
NATIONAL RECREATIONAL	ONE MAUCHLY	IRVINE	CA	92618
JMP1 LLC	15851 GRETCHEN AVE S	LEHIGH ACRES	FL	33971
JMP1 LLC	15851 GRETCHEN AVE S	LEHIGH ACRES	FL	33971
WILSON PUSILYN	3235 CYPRESS GLEN WAYS #312	NAPLES	FL	34109
EASTMOND ENTERPRISES INC	314 GUNNERY RD S	LEHIGH ACRES	FL	33971
GEORGE ROBERT M + PAMELA P	6080 GREENBRIAR FARMS RD	FORT MYERS	FL	33905

RODRIGUEZ HILDA	1612 SW 18TH ST	MIAMI	FL	33145
LEE COLLIER PROPERTIES LLC	6597 NICHOLAS BLVD #404	NAPLES	FL	34108
SOJUACO ESPERANZA F	5820 HARBORAGE DR	FORT MYERS	FL	33908
STRATEGIC SOURCING LLC	16 WOBURN LN	SCHAUMBURG	IL	60173
NATIONAL RECREATIONAL	ONE MAUCHLY	IRVINE	CA	92618
TAMER WANDA	117 COLUMBUS AVE	LEHIGH ACRES	FL	33972
MALPICA JOHN	1433 BROADWAY BLVD	TOMS RIVER	NJ	8757
STRAYHORN GUY R 1/2 INT +	PO BOX 1288	FORT MYERS	FL	33902
HOWARD VINCENT +	204 W 9TH ST	LEHIGH ACRES	FL	33936
GLANVILLE CARMEN	3440 NW 214TH ST	OPA LOCKA	FL	33056
PEREZ JOHN W	10745 SW 32ND ST	MIAMI	FL	33165
LECLAIRE L E + VERA J	6016 CONNERY DR	DALLAS	TX	75205
GONZALEZ LUCIA D #560934	14954 SW 32ND TER	MIAMI	FL	33185
MATTHEWS MARGARET F	4846 KEMPSVILLE GREENS PKWY APT	VIRGINIA BEACH	VA	23462
CULLISON JOHN L JR	1065 GULF SHORE BLVD N #106	NAPLES	FL	34102
REID MARK A	12 HILLTOP LN	WHEATLEY HEIGHTS	NY	11798
BARKER FREDERICK + TINA MARIE	10361 ANGUS LN	FORT MYERS	FL	33905
FIALLO KRYSTALL JULIETTE O	560 E 46TH ST	HIALEAH	FL	33013
BYNOE JOSEPH + MARCIA	4781 NW 15TH ST	COCONUT CREEK	FL	33063
LANSER DANIEL J JR	775 ARBURY AVE SE	NORTH CANTON	OH	44720
FIRST HOME BUILDERS OF FLORIDA	2503 DEL PRADO BLVD S STE 300	CAPE CORAL	FL	33904
GONZALEZ CELSO + ROSA MARIA	340 TAMIAMI CANAL RD	MIAMI	FL	33144
GORDON CARL F	6320 NW 11TH ST APT 205	SUNRISE	FL	33313
LIPINSKI DAVID J +	11380 MEADOW LANE	BONITA SPRINGS	FL	34135
HAGGIE REBECCA J	10970 LUCKETT RD EXT	FORT MYERS	FL	33905
TAX FREE STRATEGIES LLC	12853 BANYAN CREEK DR	FORT MYERS	FL	33908
SEDA EDWIN + EVELYN M	8315 LIME SPRINGS DR	HOUSTON	TX	77095
PARRETT FLORA J	313 W 12TH ST #15	LEHIGH ACRES	FL	33936
PARRETT FLORA J	313 W 12TH ST #15	LEHIGH ACRES	FL	33936
THERESIAS ARSENE + MAGELIE	5024 CATALINA CT	NAPLES	FL	34112
BRANCHEDOR ISEMENA +	2750 48TH TER SW	NAPLES	FL	34116
AMES DEVELOPMENT LLC	2110 PONDELLA RD	CAPE CORAL	FL	33909
MUNERA CONRADO	19055 NW 84TH PL	HIALEAH	FL	33015
YOUNG MILES M + CHARLINE W	4913 15TH PL E	TUSCALOOSA	AL	35404
JOHNSON MARY JANE	1528 WILFORD LN	INDIANAPOLIS	IN	46229
GREEN THOMAS R	5044 PONITZ PKWY	PACE	FL	32571
BHAGWANDIN TIKARAM J + LILLA	6714 WATERTON DR	RIVERVIEW	FL	33569
BREEN INC	PO BOX 540344	LAKE WORTH	FL	33454
SALAZAR HENRY	1910 SW 118 AVE	MIRAMAR	FL	33025
LAWTHER DEAN	1123 CALVIN AVE	LEHIGH ACRES	FL	33936
MILLER LLOYD SYLVESTER	1360 NW 171ST ST	MIAMI	FL	33169
POPIEL WITOLD F +	2443 OAKTREE LN	PARK RIDGE	IL	60068
MUNSEN ROSEMARY SUMNER	3414 THUNDER POINT DR	GAINESVILLE	GA	30506
UYEMURA KENNETH K + DIANE C	17901 WILTON PL	TORRANCE	CA	90504
LEON + LEON INVESTMENTS CORP	702 E 31ST ST	HIALEAH	FL	33012
RHYNE DENNIS	24951 SAUSALITO	LAGUNA HILLS	CA	92653
LEWIS ROBERT +	1123 CLAYTON AVE	LEHIGH ACRES	FL	33936
MARINELLI GAIL	PO BOX 50699	FORT MYERS	FL	33994
LIVESAY JOE + ANGIE	16521 SAN CARLOS BLVD STE D	FORT MYERS	FL	33908
GENOVA J F + JOSEPHINE M	8428 PINEY BRANCH DR	APEX	NC	27539
RICKER D ARLENE	805 TWIN CREEKS DR	ALLEN	TX	75013
BLALOCK DAVID A + LINDA W	5108 MT HERMON-ROCK CREEK RD	SNOW CAMP	NC	27349
TAX FREE STRATEGIES LLC	12853 BANYAN CREEK DR	FORT MYERS	FL	33908
THOMPSON CHRISTOPHER + STACIE	3410 WILLOW WOOD RD	LAUDERHILL	FL	33319
GISELE JEAN FELIX	2138 CHAGALL CIR	WEST PALM BEACH	FL	33409
CUTLIP M MARIE	100 E 9TH ST	LEHIGH ACRES	FL	33936
PERRY WILLARD K + ORTHA	PO BOX 156	SHELBY	NE	68662
FORNEY JAMES H + JANICE M	PO BOX 534	EASTPORT	NY	11941
YOUNG MARIANNE EST	4913 SKYLINE BLVD	CAPE CORAL	FL	33914
RAYBURN JERRY S +	1113 DIXIE AVE	LEHIGH ACRES	FL	33936
ROJAS VICTOR	405 NE 11TH PL	CAPE CORAL	FL	33909
BROWN GRISELDA G +	18638 NW 77TH PL	HIALEAH	FL	33015
GARDNER LEROY A + AVIS N	1414 MOTT AVE	FAR ROCKAWAY	NY	11691
WICHMANN ARTHUR H	1805 PARK AVE	WEST BEND	WI	53090
MOSS KAYE +	125 TURNER ST	PAINTSVILLE	KY	41240
HUSKEY BILLY R + LOIS E TR	5718 SCOTT ST	CHATTANOOGA	TN	37412
HERNANDEZ FRANK + ROSARIO	32-14 70TH ST	EAST ELMHURST	NY	11370
SCHRAMM ROBERT S + SHARON A TR	6200 GREENBRIAR FARMS RD	FORT MYERS	FL	33905
DRAKE JENNIFER ELLEN + DANIEL	1934 HICKORY TRACE DR	ORANGE PARK	FL	32003
GONZALEZ IDALBERTO +	273500 52ST #206	HIALEAH	FL	33016
SIMON RONALD TR	1217 E CAPE CORAL PKWY #135	CAPE CORAL	FL	33904
ALVAREZ ALBERTO + ZENAIDA	3000 MARCOS DR P-101	AVENTURA	FL	33160
NATIONAL RECREATIONAL	ONE MAUCHLY	IRVINE	CA	92618
PETTERSSON JEFFREY L	1801 SPRUCE LN	BENBROOK	TX	76126
GHANS STANFORD H JR	3235 CYPRESS GLEN WAY UNIT 312	NAPLES	FL	34109
LEE MITCHELL + TRACI LEE	5890 STALEY RD	FORT MYERS	FL	33905
J B ALVA INC	PO BOX 50949	FORT MYERS	FL	33994
OHIO VALLEY LAND COMPANY	PO BOX 5280	VIENNA	WV	26105
RON ANDERSON + CO INC	PO BOX 61311	FORT MYERS	FL	33906
WILLIAMS JAMES L	3523 STATE RD 419	WINTER SPRINGS	FL	32708
TRUITT TIMOTHY W + SUSAN C	4771 WAYCROSS RD	FORT MYERS	FL	33905
FOLMAR THOMAS T TR	4220 N ORANGE BLOSSOM TR	ORLANDO	FL	32804
J B ALVA INC	PO BOX 50949	FORT MYERS	FL	33994
REASON CHARLES V	17961 LEETANA	N FT MYERS	FL	33917

MENTZEL CHARLES R	4571 PINE RIDGE RD	NAPLES	FL	34119
MCILTROT WILLIAM G TR	3960 ELLIS RD	FORT MYERS	FL	33905
MARKS RV + BOAT SALES	4681 WAYCROSS RD	FORT MYERS	FL	33905
MARKS RV + BOAT SALES	4681 WAYCROSS RD	FORT MYERS	FL	33905
MARKS RV + BOAT SALES	4681 WAYCROSS RD	FORT MYERS	FL	33905
MARKS RV + BOAT SALES	4681 WAYCROSS RD	FORT MYERS	FL	33905
MARKS RV + BOAT SALES	4681 WAYCROSS RD	FORT MYERS	FL	33905
BBF LLC	5313 26TH ST SW	LEHIGH ACRES	FL	33971
BBF LLC	5313 26TH ST SW	LEHIGH ACRES	FL	33971
RITCHEY RONALD M	6750 DANIELS RD	NAPLES	FL	34109
ASHER JOHN A + DOREEN M	1991 MITCHELL AVE	ALVA	FL	33920
DOYLE EDWARD W TRUSTEE FOR	PO BOX 61047	FORT MYERS	FL	33906
LEVY Z GERALDINE L/E	2020 MITCHELL AVE	ALVA	FL	33920
SCOTT JAMES W JR + MARTHA	14871 ORANGE RIVER RD	FORT MYERS	FL	33905
SCOTT JAMES W JR + MARTHA W	14781 ORANGE RIVER RD	FORT MYERS	FL	33905
FRICKE CARL + AMBER	14851 ORANGE RIVER RD	FORT MYERS	FL	33905
HENDRY LLOYD G + JODY	14631 ORANGE RIVER RD	FORT MYERS	FL	33905
HENDRY LLOYD G + JODY T	14631 ORANGE RIVER RD	FORT MYERS	FL	33905
DEPAUW JOHN C + AMY L	721 HIBISCUS AV	LEHIGH ACRES	FL	33936
HORGAN ELAINE +	1316 NE 15TH LN	CAPE CORAL	FL	33909
HERRERA WILLIAM	887 NW 123RD AVE	MIAMI	FL	33182
PYLE GARET	6141 N LOLA AVE	FRESNO	CA	93722
JONES WILLIAM R	PO BOX 822	LEHIGH ACRES	FL	33970
MARONDA HOMES INC	5902 BRECKENRIDGE PKWY STE B	TAMPA	FL	33610
MARONDA HOMES INC	5902 BRECKENRIDGE PKWY STE B	TAMPA	FL	33610
C J K T DEVELOPMENT LLC	1919 TRADE CENTER WAY STE 1	NAPLES	FL	34109
C J K T DEVELOPMENT LLC	1919 TRADE CENTER WAY STE 1	NAPLES	FL	34109
BRETTWESTON CORP	5580 8TH ST W STE 6 + 7	LEHIGH ACRES	FL	33971
BRETTWESTON CORP	5580 8TH ST W STE 6 + 7	LEHIGH ACRES	FL	33971
BRETTWESTON CORP	5580 8TH ST W STE 6 + 7	LEHIGH ACRES	FL	33971
BRETTWESTON CORP	5580 8TH ST W STE 6 + 7	LEHIGH ACRES	FL	33971
BRETTWESTON CORP	5580 8TH ST W STE 6 + 7	LEHIGH ACRES	FL	33971
BRETTWESTON CORP	5580 8TH ST W STE 6 + 7	LEHIGH ACRES	FL	33971
BRENNAN CORP	5580 8TH ST W	LEHIGH ACRES	FL	33971
BRENNAN CORP	5580 8TH ST W	LEHIGH ACRES	FL	33971
MADDIE CORPORATION	5580 8TH ST W STE 6 + 7	LEHIGH ACRES	FL	33971
MADDIE CORPORATION	5580 8TH ST W STE 6 + 7	LEHIGH ACRES	FL	33971
YAEGER GLEN A + KAREN L	5302 BILLINGS ST	LEHIGH ACRES	FL	33971
HURLEY HOLDINGS LLC	438 LAGOON AVE	NAPLES	FL	34108
HURLEY HOLDINGS LLC	438 LAGOON AVE	NAPLES	FL	34108
NELSON RICHARD C + LINDA L	135 W LAKE DR	LEHIGH ACRES	FL	33936
NELSON RICHARD C + LINDA L	135 W LAKE DR	LEHIGH ACRES	FL	33936
SANCHEZ JOSE ANTONIO +	8621 BUCKINGHAM RD	FORT MYERS	FL	33905
CYPRESS WOODS R V RESORT ASSN	5551 LUCKETT RD	FORT MYERS	FL	33905
ARNOLD GLORIA J	15041 ORANGE RIVER RD	FORT MYERS	FL	33905
BANCROFT R M + JANE B	15051 ORANGE RIVER RD	FORT MYERS	FL	33905
BAKER LARRY R +	15071 ORANGE RIVER RD	FORT MYERS	FL	33905
FIELDS ERNEST B + KRISTINE	15131 ORANGE RIVER RD	FORT MYERS	FL	33905
ADLER JOHN W + DOREEN K	14961 ORANGE RIVER RD	FORT MYERS	FL	33905
SYMAR LLC	3532 MAGGIE BLVD	ORLANDO	FL	32811
MENTZEL CHARLES	PO BOX 50897	FORT MYERS	FL	33994
SYMAR LLC	3532 MAGGIE BLVD	ORLANDO	FL	32811
COMPARETTO SALVADORE D TR +	413 NORWOOD CT	FORT MYERS	FL	33919
CYPRESS WOODS R V RESORT ASSN	5551 LUCKETT RD	FORT MYERS	FL	33905
MARTIN ERASMO +	2517 42ND ST W	LEHIGH ACRES	FL	33971
MARTIN YOLAINE +	2517 42ND ST W	LEHIGH ACRES	FL	33971
SMITH ROBERT B	5016 BEECHER ST	LEHIGH ACRES	FL	33971
HERBERT EDWARD + PATRICIA	3004 RITA AVE N	LEHIGH ACRES	FL	33971
FENCIL JAMES F + ANNETTE	5012 BALMER ST	LEHIGH ACRES	FL	33971
HUFF BRIAN J +	5312 BILLINGS ST	LEHIGH ACRES	FL	33971
HUFF BRIAN J +	5312 BILLINGS ST	LEHIGH ACRES	FL	33971
EAST COUNTY WATER CONTROL DIST	601 EAST COUNTY LN	LEHIGH ACRES	FL	33936
BUNDSCHU CHARLES C III + GAYLE	15301 ORANGE RIVER RD	FORT MYERS	FL	33905
NEWTON DAVID B + HEATHER S	14991 ORANGE RIVER RD	FORT MYERS	FL	33905
HAGEN JAMES L	PO BOX 1356	FORT MYERS	FL	33902
JACKSON VIRGINIA WALKER	15400 BROKEN J RANCH RD	FORT MYERS	FL	33905
LEE COUNTY	PO BOX 398	FORT MYERS	FL	33902
JACKSON VIRGINIA	15400 BROKEN-J RANCH RD	FORT MYERS	FL	33905
JACKSON VIRGINIA W	15400 BROKEN J RANCH RD	FORT MYERS	FL	33905
JACKSON VIRGINIA	15400 BROKEN J RANCH RD	FORT MYERS	FL	33905
WILLIAMS MILDRED +	15050 CEMETERY RD	FORT MYERS	FL	33905
BARDEN EDITH W +	15440 SONOMA DR #108	FORT MYERS	FL	33908
TIITF/AGENCY FOR PERSONS WITH	3900 COMMONWEALTH BLVD	TALLAHASSEE	FL	32399
OGBORNE PAMELA +	3250 NANCY CT	LEHIGH ACRES	FL	33971
HAWKS HAVEN GOLF COURSE	10739 DEERWOOD PARK BLVD #300	JACKSONVILLE	FL	32256
REIGELMAN GORDON + ANGELA	2420 ZELIGRO RD	ALVA	FL	33920
HARBISON RUSSELL + CHERI	2501 ZELIGRO RD	ALVA	FL	33920
RIVER HALL CDD	10161 CENTURION PKWY STE 190	JACKSONVILLE	FL	32256
JOHNSON BILLY W + KAREN M	17811 FRANK RD	ALVA	FL	33920
DRUM JOHN	17791 FRANK RD	ALVA	FL	33920
MAST DARRELL M + LISA M	17851 OAK CREEK RD	ALVA	FL	33920
GRIFFIN MARK W + LAURA S	17800 FRANK RD	ALVA	FL	33920
PRYOR DAVE C +	17901 OAK CREEK RD	ALVA	FL	33920
GRIFFIN MARK W	17800 FRANK RD	ALVA	FL	33920
GRIFFIN MARK W + LAURA S	17800 FRANK RD	ALVA	FL	33920

JOINER TERESA E	17931 OAK CREEK RD	ALVA	FL	33920
DODD CURTIS A + LISA B	17801 OAK CREEK ROAD	ALVA	FL	33920
CONWAY THOMAS J III +ELIZABETH	17951 OAK CREEK RD	ALVA	FL	33920
CARTUYVELLES RICHARD A + ROBYN	17781 OAK CREEK DR	ALVA	FL	33920
BOLTON ROBERT A	17180 FRANK RD	ALVA	FL	33920
REIGELMAN GORDON + ANGELA	2420 ZELIGRO RD	ALVA	FL	33920
BOLTON ROBERT A	17180 FRANK RD	ALVA	FL	33920
LEE COUNTY	PO BOX 398	FORT MYERS	FL	33902
CARTER TALLY GENE +	10117 COUNTY RD 56	WOODLAND	AL	36280
CARTER TALLY GENE +	10117 COUNTY RD 56	WOODLAND	AL	36280
SPECHT VICTOR J + LYNDA JANE	2420 CARTER LN	ALVA	FL	33920
GRIFFIN CAROLYN B	2751 RHODE ISL AV	FORT MYERS	FL	33916
HENKEL TIFFANY L +	1660 N TAMIAMI TRL	NORTH FORT MYERS	FL	33903
BARR PAUL M	2630 HICKEY CREEK RD	ALVA	FL	33920
GRIFFIN CAROLYN B	2751 RHODE ISL AV	FORT MYERS	FL	33916
GROSS MARK A + JOAN L	2780 HICKEY CREEK RD	ALVA	FL	33920
JOBET INVESTMENT PROPERTIESLLC	20732 CHARING CROSS CIR	ESTERO	FL	33928
AMTEL FARM INC	2500 EDWARDS DR	FORT MYERS	FL	33901
HAMILTON CONSTANCE TR	17800 OAK CREEK RD	ALVA	FL	33920
HAMILTON DOUGLAS E + KIMBERLY	17780 OAK CREEK RD	ALVA	FL	33920
SCHMIDT ERWIN E + JOAN C	17900 OAK CREEK RD	ALVA	FL	33920
MICHAELKIEWICZ STEPHEN P	17930 OAK CREEK RD	ALVA	FL	33920
DRAKE JOHN P + TIFFANY F	17950 OAK CREEK RD	ALVA	FL	33920
LEE COUNTY	PO BOX 398	FORT MYERS	FL	33902
HAWKS HAVEN GOLF COURSE	10739 DEERWOOD PARK BLVD #300	JACKSONVILLE	FL	32256
HAWKS HAVEN GOLF COURSE	10739 DEERWOOD PARK BLVD #300	JACKSONVILLE	FL	32256
HAWKS HAVEN GOLF COURSE	10739 DEERWOOD PARK BLVD #300	JACKSONVILLE	FL	32256
HAWKS HAVEN GOLF COURSE	10739 DEERWOOD PARK BLVD #300	JACKSONVILLE	FL	32256
EAST COUNTY WATER CONTROL DIST	601 EAST COUNTY LN	LEHIGH ACRES	FL	33936
CARTER DORIS L TR +	10117 COUNTY RD 56	WOODLAND	AL	36280
HAWKS HAVEN GOLF COURSE	10739 DEERWOOD PARK BLVD #300	JACKSONVILLE	FL	32256
HAWKS HAVEN GOLF COURSE	10739 DEERWOOD PARK BLVD #300	JACKSONVILLE	FL	32256
HAWKS HAVEN GOLF COURSE	10739 DEERWOOD PARK BLVD #300	JACKSONVILLE	FL	32256
HAWKS HAVEN GOLF COURSE	10739 DEERWOOD PARK BLVD #300	JACKSONVILLE	FL	32256
HAWKS HAVEN GOLF COURSE	10739 DEERWOOD PARK BLVD #300	JACKSONVILLE	FL	32256
HAWKS HAVEN GOLF COURSE	10739 DEERWOOD PARK BLVD #300	JACKSONVILLE	FL	32256
HAWKS HAVEN GOLF COURSE	10739 DEERWOOD PARK BLVD #300	JACKSONVILLE	FL	32256
HAWKS HAVEN GOLF COURSE	10739 DEERWOOD PARK BLVD #300	JACKSONVILLE	FL	32256
HAWKS HAVEN GOLF COURSE	10739 DEERWOOD PARK BLVD #300	JACKSONVILLE	FL	32256
SMITH MICHAEL L + MILDRED P	719 EDISON AVE	LEHIGH ACRES	FL	33936
REYFF MARY	12995 S CLEVELAND AVE STE 285	FORT MYERS	FL	33907
REYFF MARY	12995 S CLEVELAND AVE STE 285	FORT MYERS	FL	33907
GRANT MARK S + SHARON A	6130 NEAL RD	FORT MYERS	FL	33905
HICKEY CREEK PARTNERS LLC	4061 BONITA BEACH RD STE 201	BONITA SPRINGS	FL	34134
HAWKS HAVEN GOLF COURSE	10739 DEERWOOD PARK BLVD #300	JACKSONVILLE	FL	32256
PULTE HOME CORPORATION	9148 BONITA BEACH RD #102	BONITA SPRINGS	FL	34135
PULTE HOME CORPORATION	9148 BONITA BEACH RD #102	BONITA SPRINGS	FL	34135
HAWKS HAVEN GOLF COURSE	10739 DEERWOOD PARK BLVD #300	JACKSONVILLE	FL	32256
HAWKS HAVEN GOLF COURSE	10739 DEERWOOD PARK BLVD #300	JACKSONVILLE	FL	32256
PULTE HOME CORPORATION	9148 BONITA BEACH RD #102	BONITA SPRINGS	FL	34135
HAWKS HAVEN GOLF COURSE	10739 DEERWOOD PARK BLVD #300	JACKSONVILLE	FL	32256
PULTE HOME CORPORATION	9148 BONITA BEACH RD #102	BONITA SPRINGS	FL	34135
PULTE HOME CORPORATION	9148 BONITA BEACH RD #102	BONITA SPRINGS	FL	34135
HAWKS HAVEN GOLF COURSE	10739 DEERWOOD PARK BLVD #300	JACKSONVILLE	FL	32256
PULTE HOME CORPORATION	9148 BONITA BEACH RD #102	BONITA SPRINGS	FL	34135
PULTE HOME CORPORATION	9148 BONITA BEACH RD #102	BONITA SPRINGS	FL	34135
PULTE HOME CORPORATION	9148 BONITA BEACH RD #102	BONITA SPRINGS	FL	34135
HAWKS HAVEN GOLF COURSE	10739 DEERWOOD PARK BLVD #300	JACKSONVILLE	FL	32256
PULTE HOME CORPORATION	9148 BONITA BEACH RD #102	BONITA SPRINGS	FL	34135
PULTE HOME CORPORATION	9148 BONITA BEACH RD #102	BONITA SPRINGS	FL	34135
HAWKS HAVEN GOLF COURSE	10739 DEERWOOD PARK BLVD #300	JACKSONVILLE	FL	32256
HAWKS HAVEN GOLF COURSE	10739 DEERWOOD PARK BLVD #300	JACKSONVILLE	FL	32256
PULTE HOME CORPORATION	9148 BONITA BEACH RD #102	BONITA SPRINGS	FL	34135
PULTE HOME CORPORATION	9148 BONITA BEACH RD #102	BONITA SPRINGS	FL	34135
HAWKS HAVEN GOLF COURSE	10739 DEERWOOD PARK BLVD #300	JACKSONVILLE	FL	32256
HAWKS HAVEN GOLF COURSE	10739 DEERWOOD PARK BLVD #300	JACKSONVILLE	FL	32256
HAWKS HAVEN GOLF COURSE	10739 DEERWOOD PARK BLVD #300	JACKSONVILLE	FL	32256
HAWKS HAVEN GOLF COURSE	10739 DEERWOOD PARK BLVD #300	JACKSONVILLE	FL	32256
HAWKS HAVEN GOLF COURSE	10739 DEERWOOD PARK BLVD #300	JACKSONVILLE	FL	32256
HAWKS HAVEN GOLF COURSE	10739 DEERWOOD PARK BLVD #300	JACKSONVILLE	FL	32256
HAWKS HAVEN GOLF COURSE	10739 DEERWOOD PARK BLVD #300	JACKSONVILLE	FL	32256
HAWKS HAVEN GOLF COURSE	10739 DEERWOOD PARK BLVD #300	JACKSONVILLE	FL	32256
HAWKS HAVEN GOLF COURSE	10739 DEERWOOD PARK BLVD #300	JACKSONVILLE	FL	32256
HAWKS HAVEN GOLF COURSE	10739 DEERWOOD PARK BLVD #300	JACKSONVILLE	FL	32256
HAWKS HAVEN GOLF COURSE	10739 DEERWOOD PARK BLVD #300	JACKSONVILLE	FL	32256
HAWKS HAVEN GOLF COURSE	10739 DEERWOOD PARK BLVD #300	JACKSONVILLE	FL	32256
HAWKS HAVEN GOLF COURSE	10739 DEERWOOD PARK BLVD #300	JACKSONVILLE	FL	32256
PULTE HOME CORPORATION	9148 BONITA BEACH RD #102	BONITA SPRINGS	FL	34135
PULTE HOME CORPORATION	9148 BONITA BEACH RD #102	BONITA SPRINGS	FL	34135
HAWKS HAVEN GOLF COURSE	10739 DEERWOOD PARK BLVD #300	JACKSONVILLE	FL	32256
HAWKS HAVEN GOLF COURSE	10739 DEERWOOD PARK BLVD #300	JACKSONVILLE	FL	32256
HAWKS HAVEN GOLF COURSE	10739 DEERWOOD PARK BLVD #300	JACKSONVILLE	FL	32256
HAWKS HAVEN GOLF COURSE	10739 DEERWOOD PARK BLVD #300	JACKSONVILLE	FL	32256

HAWKS HAVEN GOLF COURSE	10739 DEERWOOD PARK BLVD #300		JACKSONVILLE	FL	32256
HAWKS HAVEN GOLF COURSE	10739 DEERWOOD PARK BLVD #300		JACKSONVILLE	FL	32256
HAWKS HAVEN GOLF COURSE	10739 DEERWOOD PARK BLVD #300		JACKSONVILLE	FL	32256
BARTLEY-PANAS WILMA J	2812 BETH AVE N		LEHIGH ACRES	FL	33971
ROBINSON-BONIN ELIA EMITA	12014 SW 1ST ST		CORAL SPRINGS	FL	33071
ROBINSON JOSE A +	12014 SW 1ST ST		CORAL SPRINGS	FL	33071
DOLAN THOMAS P	26 PIZARRO AVE		NOVATO	CA	94949
DOLAN THOMAS P	26 PIZARRO AVE		NOVATO	CA	94949
HAWKS HAVEN GOLF COURSE	10739 DEERWOOD PARK BLVD #300		JACKSONVILLE	FL	32256
HAWKS HAVEN GOLF COURSE	10739 DEERWOOD PARK BLVD #300		JACKSONVILLE	FL	32256
HAWKS HAVEN GOLF COURSE	10739 DEERWOOD PARK BLVD #300		JACKSONVILLE	FL	32256
J LINTON HOLDINGS LLC	911 BARCELONA ST E		LEHIGH ACRES	FL	33936
J LINTON HOLDINGS LLC	911 BARCELONA ST E		LEHIGH ACRES	FL	33936
MACCOU JAIME + LATOSHA	3111 16TH ST W		LEHIGH ACRES	FL	33971
ARREOLA ALBERTO + MARIA	8200 BUCKINGHAM RD		FORT MYERS	FL	33905
ARREOLA ALBERTO + MARIA	8200 BUCKINGHAM RD		FORT MYERS	FL	33905
HAWKS HAVEN DEVELOPERS LLC	10739 DEERWOOD PARK BLVD	STE	JACKSONVILLE	FL	32256
HAWKS HAVEN DEVELOPERS LLC	10739 DEERWOOD PARK BLVD	STE	JACKSONVILLE	FL	32256
HAWKS HAVEN DEVELOPERS LLC	10739 DEERWOOD PARK BLVD	STE	JACKSONVILLE	FL	32256
HAWKS HAVEN DEVELOPERS LLC	10739 DEERWOOD PARK BLVD	STE	JACKSONVILLE	FL	32256
HAWKS HAVEN DEVELOPERS LLC	10739 DEERWOOD PARK BLVD	STE	JACKSONVILLE	FL	32256
HAWKS HAVEN GOLF COURSE	10739 DEERWOOD PARK BLVD #300		JACKSONVILLE	FL	32256
HAWKS HAVEN GOLF COURSE	10739 DEERWOOD PARK BLVD #300		JACKSONVILLE	FL	32256
HAWKS HAVEN GOLF COURSE	10739 DEERWOOD PARK BLVD #300		JACKSONVILLE	FL	32256
HAWKS HAVEN DEVELOPERS LLC	10739 DEERWOOD PARK BLVD	STE	JACKSONVILLE	FL	32256
HAWKS HAVEN GOLF COURSE	10739 DEERWOOD PARK BLVD #300		JACKSONVILLE	FL	32256
HAWKS HAVEN GOLF COURSE	10739 DEERWOOD PARK BLVD #300		JACKSONVILLE	FL	32256
HAWKS HAVEN GOLF COURSE	10739 DEERWOOD PARK BLVD #300		JACKSONVILLE	FL	32256
HAWKS HAVEN DEVELOPERS LLC	10739 DEERWOOD PARK BLVD	STE	JACKSONVILLE	FL	32256
HAWKS HAVEN DEVELOPERS LLC	10739 DEERWOOD PARK BLVD	STE	JACKSONVILLE	FL	32256
HAWKS HAVEN DEVELOPERS LLC	10739 DEERWOOD PARK BLVD	STE	JACKSONVILLE	FL	32256
HAWKS HAVEN DEVELOPERS LLC	10739 DEERWOOD PARK BLVD	STE	JACKSONVILLE	FL	32256
HAWKS HAVEN DEVELOPERS LLC	10739 DEERWOOD PARK BLVD	STE	JACKSONVILLE	FL	32256
RIVER HALL CDD	10161 CENTURION PKWY STE 190		JACKSONVILLE	FL	32256
HAWKS HAVEN DEVELOPERS LLC	10739 DEERWOOD PARK BLVD	STE	JACKSONVILLE	FL	32256
HAWKS HAVEN DEVELOPERS LLC	10739 DEERWOOD PARK BLVD	STE	JACKSONVILLE	FL	32256
HAWKS HAVEN DEVELOPERS LLC	10739 DEERWOOD PARK BLVD	STE	JACKSONVILLE	FL	32256
HAWKS HAVEN DEVELOPERS LLC	10739 DEERWOOD PARK BLVD	STE	JACKSONVILLE	FL	32256
HAWKS HAVEN DEVELOPERS LLC	10739 DEERWOOD PARK BLVD	STE	JACKSONVILLE	FL	32256
HAWKS HAVEN DEVELOPERS LLC	10739 DEERWOOD PARK BLVD	STE	JACKSONVILLE	FL	32256
HAWKS HAVEN GOLF COURSE	10739 DEERWOOD PARK BLVD #300		JACKSONVILLE	FL	32256
HAWKS HAVEN DEVELOPERS LLC	10739 DEERWOOD PARK BLVD	STE	JACKSONVILLE	FL	32256
HAWKS HAVEN DEVELOPERS LLC	10739 DEERWOOD PARK BLVD	STE	JACKSONVILLE	FL	32256
HAWKS HAVEN GOLF COURSE	10739 DEERWOOD PARK BLVD #300		JACKSONVILLE	FL	32256
HAWKS HAVEN DEVELOPERS LLC	10739 DEERWOOD PARK BLVD	STE	JACKSONVILLE	FL	32256
DELEON ROBERTO R + GRACIELA	3717 18TH ST W		LEHIGH ACRES	FL	33971
HABITAT FOR HUMANITY	1288 N TAMIAMI TRL		NORTH FORT MYERS	FL	33903
HABITAT FOR HUMANITY	1288 N TAMIAMI TRL		NORTH FORT MYERS	FL	33903
OVERBEE TONY R + MARILYN T	9430 BUCKINGHAM RD		FORT MYERS	FL	33905
LEE COUNTY	PO BOX 398		FORT MYERS	FL	33902
KOLENDA SUSAN	2300 CARTER LN		ALVA	FL	33920
MARIAN LAND CO	PO BOX 10		MAPLEWOOD	NJ	7040
LEE COUNTY DIST SCHOOL BOARD	2055 CENTRAL AVE		FORT MYERS	FL	33901
HAWKS HAVEN GOLF COURSE	10739 DEERWOOD PARK BLVD #300		JACKSONVILLE	FL	32256
MISIOLEK JANET	19513 LUNN RD		STRONGSVILLE	OH	44149
CHURCH ALICE + WARREN	722 JOEL BLVD		LEHIGH ACRES	FL	33972
NASTA COSMO E	728 JOEL BLVD		LEHIGH ACRES	FL	33936
COHANE KIMBERLY	771 SW 120TH WAY		DAVIE	FL	33325
DEMARTINI A + PHILOMENA	1165 STRATFORD RD APT 302		STRATFORD	CT	6497
DURHAM HILDEGARD	732 JOEL BLVD		LEHIGH ACRES	FL	33972
CLARK WILLIAM	724 JOEL BLVD		LEHIGH ACRES	FL	33936
FORBES LANCE E +	736 JOEL BLVD		LEHIGH ACRES	FL	33972
ARCHACKI JEANNE A +	19472 SILVER SPRING DR #202		NORTHVILLE	MI	48167
SPINOSA MILDRED M +	730 JOEL BLVD		LEHIGH ACRES	FL	33972
VERANO LUIS	746 JOEL BLVD		LEHIGH ACRES	FL	33972
QUINDRY K E + MARY K	9512 SARASOTA DR		KNOXVILLE	TN	37923
SHANNON MAY IRENE	748 JOEL BLVD		LEHIGH ACRES	FL	33972
CAMPBELL CHARLES + LENORE	750 JOEL BLVD		LEHIGH ACRES	FL	33972
ROGERS JOAN G	744 JOEL BLVD		LEHIGH ACRES	FL	33972
TAYLOR WOODROW HOMES	8430 ENTERPRISE CIR STE 100		BRADENTON	FL	34202
MASTELLER DAN P + SIOBHAN	601 PARKSIDE DR		AVON LAKE	OH	44012
ENGLISH MARK + MARY	855 HARBOUR TOWNE LN		BLOOMINGTON	IL	61704
WILLOCX FABIENNE P	3940 LOBLOLLY BAY DR #303		NAPLES	FL	34114
SEALS RAYMOND J + JOANNE M	304 ABBEY BROOK LN		VENETIA	PA	15367
CATANESE WILLIAM	16580 GOLDENROD LN UN 102		ALVA	FL	33920
KLAUSNER AMY S +	20955 ISLAND SOUND CIR UN 102		ESTERO	FL	33928
NOVAK RONALD D	14155 QUAIL RIDGE DR		NORTH ROYALTON	OH	44133
LUNDQUIST JOSEPH T + GEORGETTE	161 WARPATH LN		HEDGESVILLE	WV	25427
ENGLISH MARK + MARY	8551 HARBOUR TOWN LN		BLOOMINGTON	IL	61704
BOROWSKY CRAIG S + CINDY M	2877 RENSHAW		TROY	MI	48085
SCHWARTZ HOWARD J + DENISE M	5729 LEEWARD CT		CLARKSTON	MI	48346
CARRINGTON GARY T + SANDRA J	4631 HUNTINGTON DR		BRIGHTON	MI	48116
GOSZTYLA SYLVIA A + DONALD	8919 MORNING MIST DR		CLARKSTON	MI	48348
CARAPELLA PETER J + LINDA	951 PEACEFUL VALLEY LN		LABADIE	MO	63055

DEVELOPMENT ACQUISITION GROUP	225 GREEN MEADOWS DR S	LEWIS CENTER	OH	43035

tY

olsonca@leegov.com
greenoll@leegov.com
gemiars@landmargroup.com
steven.shattler@myfwc.com
SandyN@BonitaBayGroup.com
boots@burson-weathers.com
kmazzella@earthlink.net
lsi1982@aol.com
barb@rgbassoc.com
littlebitofbeads@earthlink.net
msteele@sprintpcs.com
Gdiserio@dmjafl.com
zhorca@yhaoo.com
drgrez@gmail.com
grabberj1@embarqmail.com
colnstash@earthlink.net
VFranceschelli@drmp.com;
anthonym21@earthlink.net
msteele@sprintpcs.com
JMUDD@leegov.com
gdiserio@dmjafl.com
info@lehighacresplanning.com
clfozz@comcast.net

tplundgren@tlhconsultinc.com
preutebuch@ccgmail.com
ollie.lehighchamber@comcast.net
bo@accentbp.com
bobherndon@comcast.net
JerryTurner@comcast.net
SandyN@BonitaBayGroup.com
kanmarkgraf@yahoo.com
nancy@Strayhornlaw.com
jbpeterson@netzero.com
bcurtin@sympatico.msn.ca
nhclinda@juno.com

	Lee County Gun Range			6570 East Avenue	Fort Myers	FL	33905	
	Cathy Olson	2020 Land Manager	Lee County	P.O. Box 398	Fort Myers	FL	33902	
Laura	Greeno	Land Stewardship Coordinator	Hickey's Creek Mitigation Park	17980 Palm Beach Boulevard	Alva	FL	33920	
Grady	Miers	Sr. Project Manager	LandMar Group LLC (Riverhall)	2410 Riverhall Parkway	Alva	FL	33920	
Steve	Shattler		Fish and Wildlife Conservation Commission					
Michael	Dove			20031 South River Road	Alva	FL	33920	
Boots	Weathers			21141 Palm Beach Boulevard	Alva	FL	33920	
Kevin	Lynch							
Kara	Mazzella	All In One Professional Services, Inc.		P.O. Box 152987	Cape Coral	FL		
Terri	Skinner			15170 Flightline Ct	Ft Myers	FL	33905	
Steven	Brown			P.O. Box 1566	Fort Myers	FL	33902	
Dimitri	Schwarz	Sellstate Realty		20290 Six Ls Farm Road	Estero	FL	33928	
Bruce	Sijan			7881 Buckingham Road	Fort Myers	FL	33905	
Matt	Steele			14341 Orange River Rd.	Ft. Myers	FL	33905	
Gregory	Diserio	Vice-President	David M. Jones, Jr. and Associates, Inc.	2221 McGregor Boulevard	Fort Myers	FL	33901	
George	Diaz-Ventura	PO Box 100301			Cape Coral	FL	33910	
Margie and	White			4316 16TH ST W	LEHIGH ACRES	FL	33971	
Wendell	Stucky			PO Box 354	Alva	FL	33920	
Lorri	Fosbenner			6151 Industry Ave.	Fort Myers	FL	33905	
Mary	Mae James	Access Real Estate		P.O. Box 1117	LEHIGH AC	FL	33970	
Donald and	Grey			P.O Box 60061	Fort Myers	FL	33906	
John	Hunt			1315 E. 9th St.	Lehigh Acre	FL	33972	grabberj1@
Andrew	Knol		Cypress Woods RV Park	551 luckett road	Fort Myers	FL	33905	
Dennis and	Petruzzi			260 PEBBLE BEACH DR	MAYS LAN	NJ	08330	
Ruby	Daniels			18100 Persimmon Ridge Rd	Alva	FL	33920	
Joel	Bennett			6370 Arbor Ave.	Fort Myers	FL	33905	
Sue	Luecht			14940 Canaan Dr	Fort Myers	FL	33908	
Lisa	Twardus			5740 Pangola Rd.	Fort Myers	FL	33905	
Marylin	Howerton			5741 Pangola Rd.	Fort Myers	FL	33905	
Richard	Pringle	Strayhorn & Strayhorn PL		2125 First Street, Suite 200	Fort Myers	FL	33901	
Raymond	Newman	Support Service Division Directo	Gulf Coast Center	5820 Buckingham Road	Fort Myers	FL	33905	
David	Muha			855 Congress Park Drive	Dayton	OH	45459	
Keneth	Griffith, AICP	Associate in Charge	DRMP	1404 Dean Street	Fort Myers	FL	33901	

earthlink.net

NEWS-PRESS

Published every morning – Daily and Sunday

Fort Myers, Florida

Affidavit of Publication

STATE OF FLORIDA
COUNTY OF LEE

Before the undersigned authority, personally appeared
Kathy Allebach
who on oath says that he/she is the
Legal Assistant of the News-Press, a daily newspaper, published at Fort Myers, in Lee County, Florida; that the attached copy of advertisement, being a
Display
In the matter of
Public Information Workshop
In the court was published in said newspaper in the issues of
June 20, 2007

Affiant further says that the said News-Press is a paper of general circulation daily in Lee, Charlotte, Collier, Glades and Hendry Counties and published at Fort Myers, in said Lee County, Florida and that said newspaper has heretofore been continuously published in said Lee County; Florida, each day, and has been entered as a second class mail matter at the post office in Fort Myers in said Lee County, Florida, for a period of one year next preceding the first publication of the attached copy of the advertisement; and affiant further says that he/she has neither paid nor promised any person, firm or corporation any discount, rebate, commission or refund for the purpose of securing this advertisement for publication in the said newspaper.

Kathy Allebach

Sworn to and subscribed before me this

20th day of June 2007 by

Kathy Allebach
personally known to me or who has produced

_____

as identification, and who did or did not take an oath.

Notary Public Gladys Vandebeck

Print Name _____

My commission Expires:

PUBLIC INFORMATION WORKSHOP

LUCKETT ROAD & SUNSHINE BOULEVARD CORRIDOR EXTENSION STUDIES

In September 2006, the Lee County Department of Transportation (LC DOT) began conducting two corridor alignment studies in east Lee County. The Luckett Road Corridor Extension study area is from Interstate 75 (I-75) east to Joel Boulevard. The Sunshine Boulevard Corridor Extension study area begins in Lehigh Acres at 59th Street West and continues north to State Road 80 (SR 80).

The Lee County Department of Transportation (LC DOT) invites the public to attend a public information workshop to view the progress of the Luckett Road and Sunshine Boulevard Corridor Extension Studies.

TIME
"Open House"
4:30-6:30 p.m.

DATE
Tuesday
June 26, 2007

PLACE
Gunnery Road
Baptist Church
1880 Gunnery Road
Lehigh Acres

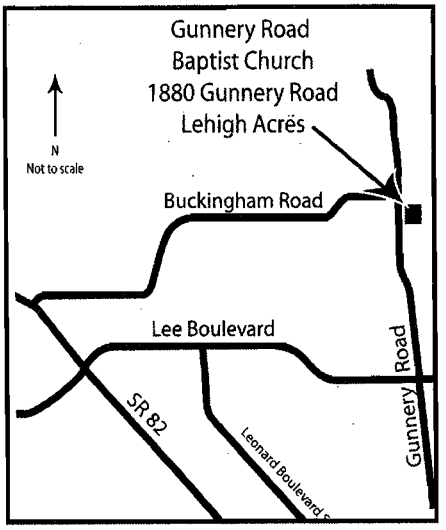

The workshop will be held in an "open house" format. A presentation will play continuously throughout the evening, outlining the progress and the alignment alternatives that are still being considered. The no-build alternative is being recommended for Sunshine Boulevard and so no alternatives will be presented for this portion of the study. As always, the no-build option is still a viable option for the Luckett Road extension. Display boards will be available for viewing, and LC DOT and project representatives will be present to answer any questions. The meeting will be conducted in an "open house" format; no formal presentation will be given. You may attend anytime between 4:30 – 6:30 p.m.

Anyone needing special accommodations under the Americans with Disabilities Act of 1990 should contact Kris Cella via e-mail to kcella@cella.cc or phone (239) 337-1071 prior to the workshop. If you have any questions about the project or would like information prior to the workshop, contact Ms. Cella.

LEE COUNTY
SOUTHWEST FLORIDA

Visit the project web site at www.luckettsunshine.com

Lee County Department of Transportation
1500 Monroe Street
Fort Myers, FL 33901

PRESS RELEASE

FOR IMMEDIATE RELEASE

CONTACT:
Kris Cella, Cella Molnar & Associates, Inc.
239-337-1071
FAX: 239-337-1076
kcella@cella.cc

Public Information Workshop Scheduled For the Luckett Road & Sunshine Boulevard Corridor Extension Studies

Fort Myers, FL, June 21, 2007– The Lee County Department of Transportation (LC DOT) will conduct a public information workshop for the Luckett Road & Sunshine Boulevard Corridor Extension Studies.

• The workshop will be held from **4:30-6:30 p.m.** on **Tuesday, June 26, 2007** at **Gunnery Road Baptist Church**, 1880 Gunnery Road, Lehigh Acres.

The workshop will be conducted in an "open house" format; no formal presentation will be given. You may attend the workshop anytime between 4:30 – 6:30 p.m.

The Luckett Road Corridor Extension Study area is from Interstate 75 (I-75) east to Joel Boulevard. The Sunshine Boulevard Corridor Extension Study area begins in Lehigh Acres at 59th Street and continues north to State Road 80 (SR 80).

These studies are being conducted to assist LC DOT in reaching a decision on the location and conceptual design for the long-range improvements for the extension of Luckett Road from I-75 to Joel Boulevard and the extension of Sunshine Boulevard from 59th Street north to SR 80. LC DOT project team has recommended the "no-build" alternative for the Sunshine Boulevard extension. Analysis for the Luckett Road Extension is continuing and will be presented at this workshop.

LC DOT is inviting the public to attend the public information workshop to view a short video presentation to learn more information about the project. Display boards with more detailed aerials of the potential alignments and roadway typical sections will be on display. Representatives from LC DOT project team will be available to discuss the project and answer questions.

Anyone needing special accommodations under the Americans with Disabilities Act of 1990 should contact Kris Cella with Cella Molnar & Associates at kcella@cella.cc or phone (239) 337-1071 prior to the workshop. If you have any questions about the project or would like information prior to the workshop, please contact Ms. Cella.

-30-

Appendix C

LEE COUNTY
SOUTHWEST FLORIDA

LUCKETT ROAD & SUNSHINE BOULEVARD CORRIDOR EXTENSION STUDIES
PUBLIC INFORMATION WORKSHOP
June 26, 2007

INTRODUCTION
The Lee County Department of Transportation (LC DOT) welcomes you to this public information workshop for the Luckett Road & Sunshine Boulevard Corridor Extension Studies. Representatives from LC DOT are present to discuss project information and answer your questions. **There will not be a formal presentation this evening.**

To get the most out of this workshop we recommend that you view the exhibits in the following order:
- Watch the looping, 10-minute video presentation that contains an overview and more information about the project.
- View aerial boards showing the alignment alternatives, evaluation matrix and environmental factors.
- Fill out your comment forms and deposit in the comment boxes tonight or mail to the address provided on the back of the form within 14 days.

All comments become a part of the project record and will be compiled into a technical memorandum for the Luckett Road & Sunshine Boulevard Corridor Extension Studies Public Information Workshops. The technical memorandum will be available for viewing in approximately four to six weeks on Lee County's web site at www.lee-county.com/publicworks/workshop.htm.

PROJECT DESCRIPTION
The Luckett Road Corridor Extension study area is from Interstate 75 (I-75) east to Joel Boulevard. The Sunshine Boulevard Corridor Extension study area begins in Lehigh Acres at 59th Street West and continues north to State Road 80 (SR 80).

EVALUATION OF ALTERNATIVES
The corridor extension studies began with a wide range of potential alignments that were evaluated based on environmental impacts, community impacts and engineering constraints. The initial evaluation resulted in a set of alignment alternatives. These alternatives were presented at public workshops held in February and March of this year. Over 200 written comments were received as a result of the workshops. These comments were analyzed and considered when evaluating alternative alignments for the studies. The aerial boards on display this evening show the updated alignment map for the Luckett Road Corridor Extension Study.

STEPS TO A PREFERRED ALTERNATIVE FOR THE LUCKETT ROAD EXTENSION
Comments received from this workshop will be taken into consideration and used together with engineering, environmental, and community impact analysis to develop the preferred alternative. This preferred alternative will be presented at the final public workshop tentatively scheduled for Fall 2007. After assessing the public comments from the Fall 2007 public workshop, the final preferred alternative will be presented to the Lee County Board of County Commissioners for approval.

SUNSHINE BOULEVARD RECOMMENDATION
The LC DOT project team is recommending the no-build alternative for the Sunshine Boulevard extension. The no-build alternative assumes that LC DOT will not make improvements to extend Sunshine Boulevard to SR 80. This recommendation is based on the evaluation of public input, environmental impacts, community impacts and construction cost. The no-build alternative is recommended as the preferred alternative after weighing the benefits of the roadway improvements against the impacts.

PROJECT CONTACT
If you have questions or would like information about this project, please contact the project's public information consultant, Cella Molnar & Associates, Inc., at (239) 337-1071 or toll-free at 1-877-496-1076 or e-mail to kcella@cella.cc. Visit the web site at www.luckettsunshine.com.

LUCKETT ROAD EXTENSION CORRIDOR STUDY

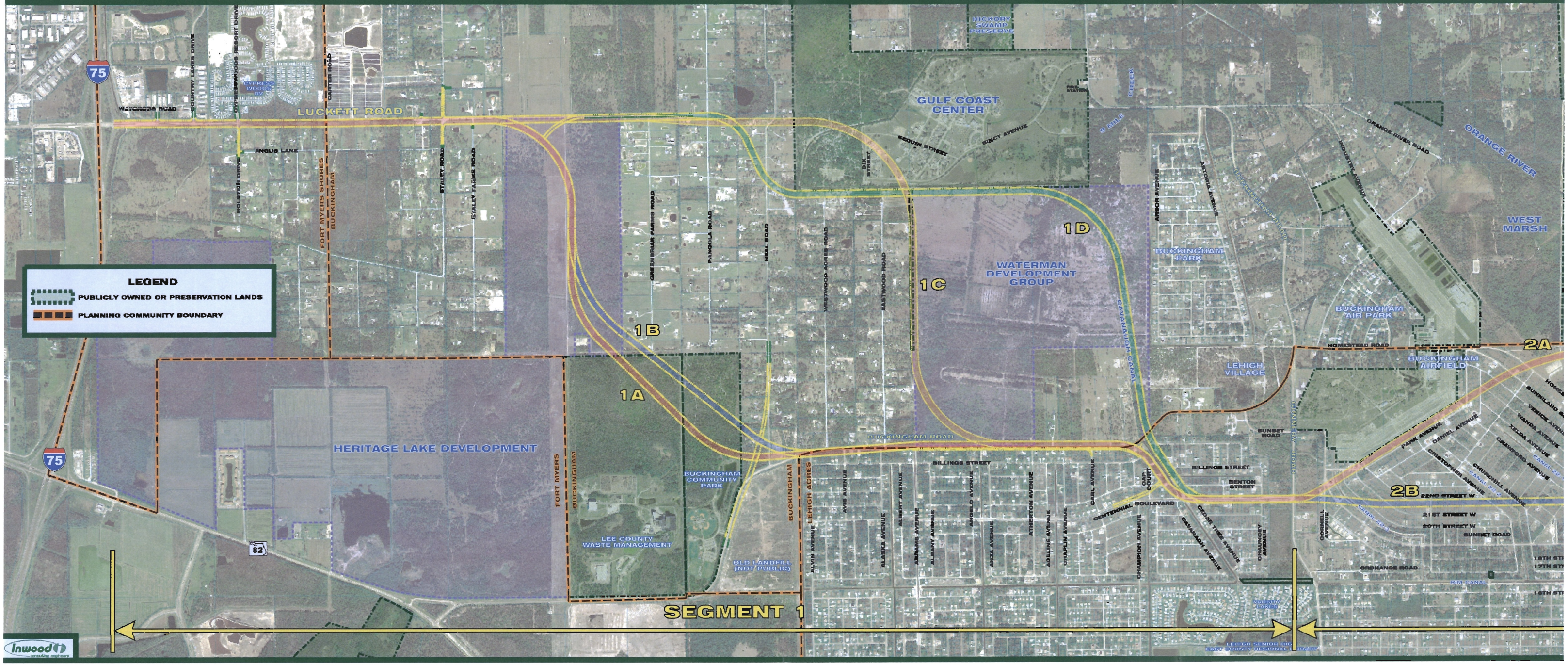

ALIGNMENTS EVALUATED

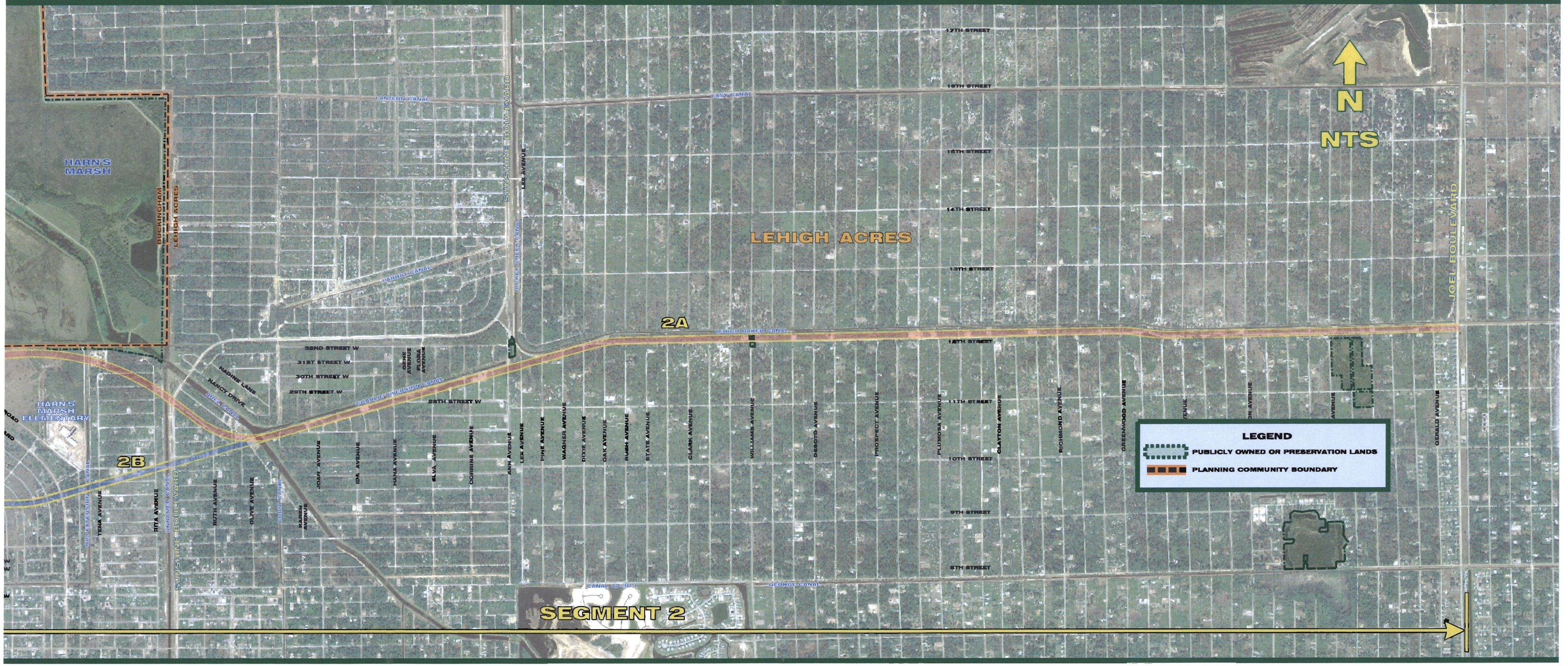

Appendix D

Luckett Road & Sunshine Boulevard Corridor Extension Studies
Workshop Comments Summary

General comments

Comment: Building Sunshine Boulevard north to Palm Beach Boulevard would have been a big help for north east Lehigh but that is dead. **(1)**

Comment: I cannot understand how the extension of Sunshine Boulevard to SR 80 cannot be accomplished by either rerouting it around River Hall or by a different alignment. After all each of the current alignments for Luckett Road border on property owned by the Waterman Development Group instead of going through it. How convenient they will have a main thoroughfare access to their property now and be able to make a fortune when they develop it. **(1)**

Response: Thank you for your comments.

Comment: I appreciate what you guys are doing but when I bought the land I intended it to be for my kids. When I pass away I would like it to go to them so they could make something of it, but when I heard you guys want to build a road in it, I was worried. If you guys really want to build a road there I was hoping I would get a reasonable amount of money for it instead of handing it down to my kids. I want extra money for it. **(1)**

Comment: I am the owner of a lot that has been in my family for over 50 years. I have been trying to sell my lot and I have found out it may be in the path of a proposed extension of Luckett Road. My understanding is that if I put my lot up for sale again and someone tries to buy it, they will discover that the property is "flagged" for a future road project, meaning that I will not be able to sell my lot for development. Because of this I am willing to sell my lot to Lee County. **(1)**

Response: Currently this is just a corridor study to develop a recommended alignment for the project. No funding is available for right-of-way acquisition, design or construction. However, funding for advance/voluntary right-of-way purchases (approximately $6 million over a three year period) is proposed in the draft Capital Improvement Program that will be adopted in September.

Comment: The intersection off Staley Road and Orange River Road is very dangerous in the morning hours because of the heavy use on Orange River Road. **(1)**

Response: Thank you for your comment.

In favor of the project

Comment: I am really looking forward to seeing this project started. The direct access to the interstate is really going to be convenient. The county is opening up two schools on Tice Street this August. This is really going to make traffic on Tice heavy. In the morning traffic is already heavy, due to the cars coming of Orange River Road, trying to get out of Buckingham Road and Lehigh Acres. **(1)**

Comment: This is a good thing to open a highway to divide the route. **(1)**

Comment: I am in total agreement for this project. **(1)**

Comment: The Luckett Road extension is needed very badly. Colonial Boulevard, SR 82 and Palm Beach Boulevard are backed up with stop-and-go traffic each morning going west to I-75 and Fort Myers. Lehigh is probably only 30-50% built out now and traffic will only get worse since single family permits have been running around 70% in Lehigh over the last year. **(1)**

Response: Thank you for your comments.

Preferred alternative

In favor of 1A or 1B

Comment: We feel option 1A or 1B would be a better route. You will be saving money as per the estimated cost. In today's economy and with tax cuts and booming services needed it needs to be considered as the preferred plan. **(1)**

Comment: I would support alternative 1A as the best option for segment 1 as it poses the least impact to the Buckingham area and will not displace my neighbors. Ideally a no-build option would please me but the increasing traffic from Lehigh through Buckingham makes this project a necessity. **(1)**

Comment: If this project is necessary, I would accept only one option, and that would be 1A. Other than that I do not agree with this project. **(1)**

Comment: If you don't go with my suggestions, the next best route is 1A. **(1)**

Response: Thank you for your comments.

In favor of 1C

Comment: 1C seems to be the best option. **(1)**

Response: Segment alternative 1C assumes that the Gulf Coast Center property would be available. The County thought that the land might be made available by the state but this has not been done yet. Since the County cannot condemn State land, the right-of-way is indeterminate at this time.

In favor of 1D

Comment: We urge the adoption of some form of Luckett Extension 1D with alignment to allow Buckingham to be connected to Luckett Road in the future at the SE corner of Gulf Coast Center Property. Purchase the ROW now for this connection. **(1)**

Response: Thank you for your comment; it will be taken into consideration during the evaluation process.

In favor of 2A

Comment: As an airport resident I strongly recommend alternative 2A. Mosquito control is a vital part of the quality of life in Lee County. 2A would provide a buffer between airport operations of the sheriff's aviation department, mosquito control, private pilots at the airport and the residential area to the southeast of the airport. I recommend 2A. **(1)**

Comment: Lee County Mosquito Control District has entered into an agreement with Lee County Lands to act as its agent in procuring all available properties surrounding and adjacent to the Buckingham Airfield. This would include all the lots along the south runway which are also part of the Luckett Road Extension Corridor 2A. It is the Districts intention to acquire properties adjacent to our runways and the Board may exercise the right of eminent domain and institute condemnation proceedings at a future date in order to complete this land acquisition. The Board believes the proposed Luckett Extension corridor 2A is the best alignment since it would eliminate residences along the edge of the south runway. **(1)**

Response: Thank you for your comments these will be taken into consideration during the evaluation process.

In favor of 2C1

Comment: I feel route 2C1 should be used rather than going south through Buckingham and Lehigh Acres. Let the people go north to the new road or south to SR 82. Don't run the main roads so close together. **(1)**

Response: Due to environmental and community impacts alignment 2C1 has been eliminated as a viable alternative.

In favor of 2B

Comment: I request that the County selects 2B as the preferred alternative for the Luckett Road Extension. The County's selection of 2B as its preferred alignment will result in the tax payers benefiting from not having to condemn my clients' property, with its vested value that is a result of the current land development approvals for the development of approximately 594 residential units. Also if the County selects 2B as their preferred alignment the County taxpayers will receive the benefit of my clients being able to develop quality housing which can be utilized by firefighters, law enforcement and other young professionals in Lehigh Acres. **(1)**

Response: Thank you for your comment; it will be taken into consideration during the evaluation process.

Not in favor of project/alternatives

No Build

Comment: I favor the No-Build (the county is over built now) Luckett Road enters I-75, which is overloaded now. It also empties traffic onto SR 80 which is the same. **(1)**

Comment: The road is not being proposed to relieve traffic, but to increase it. I recommend the no build. Segment 1 serves only as a passageway for people east of Sunshine Boulevard. Section 2 is too far south (closer to Lee Boulevard) since it can't be built around 18th street don't build it at all. East/west traffic east of Sunshine is well served now and years from now by 16th Street, 14th Street, 12th Street and 10th Street. **(1)**

Comment: Do not build. The FP&L power line route east of Staley Road is a route used by Florida Panthers. I have observed them crossing Luckett Road Extension on a number of occasions in the past 16 years. Presumably Lee County considers Buckingham a "rural community preserve area", if the subtitle on the boundary signs has any meaning. Why would you want to cut it in half with a four-lane divided highway? The Luckett Road exit from I-75 was constructed to accommodate adjacent well "connected" land owners and by current standards it would not have been built. This purpose has been fulfilled. Do not compound this error. DO NOT BUILD THE LUCKETT ROAD CORRIDOR EXTENSION. **(1)**

Comment: I was aghast because of the alignments which cut off approximately one-third of the north side of the Buckingham Park. In the past, I have been involved in the development of this park. In my view once a park is designated, it should never be taken from the public for any reason. Are we just buying and developing land for future development? I thought the reason for parks was to ensure that there would be enough land for future generations. I do not believe this corridor will help the average working person in Lehigh Acres who has to commute to downtown Fort Myers each day. I personally live within one block of the proposed alignment and cannot see it of being any value to me. This corridor is not the answer to any traffic problems we have. In fact it will only add to the dilemma once Waterman Development Group begins to build. **(1)**

Comment: I am not in favor of the project but if it has to be built use 2A as a last resort. **(2)**

Response: The "no build" alternative is still a part of this study and is being evaluated along with the other alignments.

Against 1A or 1B

Comment: Alternatives 1A and 1B seem to take less developed homesteads on acreage that is hard to come by in Lee County. **(1)**

Comment: I am against 1B as it displaces my neighbors. **(1)**

Response: Thank you for your comments; they will be taken into consideration during the evaluation process.

Against 1C or 1D

Comment: Options 1C and 1D would ruin our neighborhood splitting it with access roads. We would prefer option C to remove our whole house instead of 1D which would land lock us with roadways on three sides of our house - that would also cause drainage problems. We have a plumbing business at our home; it would be difficult to relocate. There are not many opportunities in the county to operate a business at home like the place we have now. **(1)**

Response: Thank you for your comments; they will be taken into consideration during the evaluation process.

Against 2A

Comment: My clients have completed the process of acquiring a rezoning approval for their property. A portion of alternative 2A at the point southeast of the Buckingham airfield passes through the middle of my clients' property. As proposed, alternative 2A will destroy my clients' ability to develop their property as currently zoned. **(1)**

Response: Thank you for your comment; it will be taken into consideration during the evaluation process.

Questions

Comment: All options put a lot of traffic at Staley Road and Staley Farm areas. What are connecting roads going to be like - Staley, Tice, Orange River, and Ortiz? **(1)**

Comment: When we get to I-75 what's there and where are we going? **(1)**

Comment: What are the plans to improve the intersection of Luckett Road and Staley Road? **(1)**

Comment: What about drainage improvements/impacts for the Staley Road/Luckett Road area? **(1)**

Comment: There are no access points to the road indicated, but to my understanding this is to be a limited access thoroughfare. Does this mean "limited access" like Summerlin Road was supposed to be, or limited access only to those that can buy the rights through impact fee waivers, tax breaks etc? How many accesses are currently being proposed? **(1)**

Response: Details regarding roadway and drainage features will not be available until the design and permitting stages. Turn lanes, signals, speed limits, etc. will be addressed in the design phase if the project is approved.

Comment: Is Buckingham really being preserved by alternatives 1C and 1D? It would be divided by Lehigh traffic. **(1)**

Response: Buckingham is designated as rural preserve. However when the plan was adopted it included language that acknowledged that Luckett Road could one day be extended. The language requested an alignment study and recommended the alignment be as far to the south as possible. This study is complying with the comprehensive plan.

Comment: What would the time frame for this project start date be if the county gives the "ok" for the road? **(1)**

Comment: Where is the money going to come from? **(1)**

Response: Currently this is just a corridor study to develop a recommended alignment for the project. No funding is available for right-of-way acquisition, design or construction.

Comment: How much are they going to give for our land? **(1)**

Response: If a preferred alignment is accepted by the Lee County Board of County Commissioners funding will be made available for voluntary right-of-way acquisition from property owners willing to sell who would be impacted by the chosen alignment for fair market value.

Suggestions/Requests

Comment: The best route would go south of Buckingham Rural Community Preserve – turning south just east of I-75 and west of Holstein. **(1)**

Comment: I would rather see Luckett Road go east towards Joel Boulevard as straight as possible to limit conditions of traffic all heading to one way. **(1)**

Comment: Use money to improve roads east of I-75 in Fort Myers. **(1)**

Comment: If there really is a need for more road capacity east to Lehigh Acres, then expand the existing Buckingham Road from SR 82. It is a shorter route and will disturb fewer residents of Buckingham, as well as cost far less to build. **(1)**

Comment: If the windfall funds in the Lee County coffers still burn holes in the pockets of the Commissioners and their Lobbyists, how about a hiking/biking and equestrian trail along the FP&L right-of-way between Buckingham Community Park and Manatee Park. **(1)**

Comment: The proposed western end of the Luckett Road corridor exits onto Ortiz Avenue which I understand is in the process of being widened. However, when reaching the end at Ortiz, drivers will still have to either make a right to go to Palm Beach Blvd, or a left to get to Martin Luther King Jr. Blvd to get downtown. Seriously, why would anyone take this corridor if it were not to get to the downtown area? An overpass of Ortiz and MLK would make a lot more sense to move traffic along SR 82 into town than leading people into a dead end. **(1)**

Comment: We continue to suggest that the road not be curved into 12th Street but connected to Briarcliff Development. 12th Street has many duplexes built and will be expensive for the county to purchase land. **(1)**

Response: Comments noted.

Comment: A more orderly and thoughtful plan of action would be advantageous, such as constructing the Sunshine extension, Cemetery Road extension, SR 82 overpass in conjunction with FDOT and conservative approaches to future development. **(1)**

Comment: Orange River Boulevard should be connected to Sunshine Boulevard to relieve congestion on Cemetery Road through a residential area. **(1)**

Comment: Orange River Road should be extended to Joel Boulevard and Sunshine Boulevard should not be ruled out, whether or not it goes through River Hall. **(1)**

Response: LC DOT project team is recommending that no improvements be made to Sunshine Boulevard based on the evaluation of public input, environmental impacts, community impacts and construction cost.

Comment: Please include a right-of-way that includes a wide grassy dry easement for horses. **(1)**

Comment: I would like to see more information about the design of individual property access roads to Luckett Road. **(1)**

Comment: We need pressure pad type signals for turning onto Luckett Road from Staley Farms Road, Greenbriar/Pangola area with horse trailers across the 6-lane divided highway. **(1)**

Comment: We feel where ever the road goes noise barriers should be included in residential areas. **(1)**

Comment: The design should discourage annexing and conversion to commercial in Buckingham by limiting access and signs. **(1)**

Comment: Access in Buckingham must be designed for use by slow farm equipment, horse trailers etc. **(1)**

Response: Details regarding roadway and drainage features will not be available until the design and permitting stages. Turn lanes, signals, speed limits, etc. will be addressed in the design phase if the project is approved.

PUBLIC INFORMATION COMMENT SHEET

PLEASE RETURN COMMENT SHEETS WITHIN 14 DAYS

Name RICHARD SCHMIDT
Address 5640 MACKABOY CT
City FT. MYERS **State** FL **Zip Code** 33905

Please use this comment sheet to express your opinions about this project. Drop your written comments into the comment box here tonight or mail them to the address on the back of this form.

Comments: AS AN AIRPORT RESIDENT I STRONGLY [redacted] RECOMMEND 2A. MOSQUITO CONTROL IS A VITAL PART OF QUALITY OF LIFE IN LEE COUNTY. 2A WOULD PROVIDE A BUFFER BETWEEN AIRCRAFT OPERATIONS OF THE SHERIFF'S AVIATION DEPARTMENT MOSQUITO CONTROL [redacted], PRIVATE PILOTS AT THE AIRPORT AND THE RESIDENTIAL AREA TO THE SOUTH EAST OF THE AIRPORT

I RECOMMEND 2A

(Attach additional sheets if necessary)

Thank you for taking time to participate in this public information workshop.

Luckett Road & Sunshine Boulevard Corridor Extension Studies
Public Information Workshop
June 26, 2007

PUBLIC INFORMATION COMMENT SHEET

PLEASE RETURN COMMENT SHEETS WITHIN 14 DAYS

Name ARSENE + MASELIE THERESIAS
Address 5024 CATALINA Ct
City NAPLES **State** FL **Zip Code** 34112

Please use this comment sheet to express your opinions about this project. Drop your written comments into the comment box here tonight or mail them to the address on the back of this form.

Comments: Hi, This is a good thing to open a High WAY, to divide the Route, But at the same time Where the money Come from and HOW much they are going to give for ?

(Attach additional sheets if necessary)

Thank you for taking time to participate in this public information workshop.

Luckett Road & Sunshine Boulevard Corridor Extension Studies
Public Information Workshop
June 26, 2007

July 12, 2007

Lee County Department of Transportation
C/O Cella Molnar & Associates, Inc.
1631 Hendry Street
Fort Myers, FL 33901

Re: Luckett Road Extension Study

My recommendation as a result of your second Public Workshop held on June 26th is, DO NOT BUILD.
Following are the reasons:
The FP&L power line route East of Staley Rd is route used by Florida Panthers. I have observed there crossing of Luckett Rd Extension on a number of occasions in the past 16 years.
Presumably Lee County considers Buckingham a "rural community preserve area", if the subtitle on the boundary signs has any meaning. Why would you want to cut it in half with a four- lane divided highway?
The Luckett Road exit from I-75 was constructed to accommodate adjacent well "connected" land owners and by current standards would not be built. This purpose has been fulfilled. Do not compound this error.
Finally if there really is a need for more road capacity East to Lehigh Acres, then expand the existing Buckingham Road from SR 82. It is a shorter route and will disturb fewer residents of Buckingham, as well as cost far less to build.
If the windfall funds in the Lee County coffers still burn holes in the pockets if the commissioners and there lobbyists, how about a hiking/biking and a equestrian trail along the FP&L right-of-way between Buckingham community Park and Manatee Park.
I repeat: DO NOT BUILD THE LUCKETT ROAD CORRIDOR EXTENSION.

Sincerely,

Robert Bocinsky
5901 Pangola Rd
Fort Myers FL 33905

LEE COUNTY
SOUTHWEST FLORIDA

BOARD OF COUNTY COMMISSIONERS

239-533-2225

Bob Janes
District One

A. Brian Bigelow
District Two

Ray Judah
District Three

Tammy Hall
District Four

Frank Mann
District Five

Donald D. Stilwell
County Manager

David M. Owen
County Attorney

Diana M. Parker
County Hearing Examiner

June 28, 2007

Mr. Edward McIntyre
1211 Hibiscus Avenue
Lehigh Acres, Florida 33972

Dear Mr. McIntyre:

Thank you for your letter of June 26, 2007 regarding the proposed Luckett Road project.

I appreciate you sharing your concerns with me. It is very important to hear from citizens like yourself who have genuine concerns and frustrations regarding sensitive issues such as this.

Unfortunately, I have been given very little information on this project so far because DOT wanted to hold several public hearings within the affected communities before they could come to the Board with respect to the citizen's response on the options.

In the meantime, if you have not voiced your objection to this project with Cella and Associates, I will take the liberty of forwarding your letter to them so they will have your position on record.

Again, thank you for sharing your concerns with me and I will keep your comments in mind when I am presented with this project for review.

Sincerely,

Frank Mann
Lee County Board of County Commissioners
District #5

cc: Cella & Associates

Hand delivered

June 26, 2007

RECEIVED
JUN 27 2007
COMMISSIONER
FRANK MANN

Commissioner Bob Janes, Chairman, District 1
Commissioner Brian Bigelow, District 2
Commissioner Ray Judah, District 3
Commissioner Tammy Hall, District 4
Commissioner Frank Man, District 5

Dear Commissioners,

I want to let you know that I attended the County-sponsored workshop this evening on the Luckett Road project and wanted to forward to you in detail the comments I left to ensure that the persons making the ultimate decisions will receive them.

First, I was aghast because of the alignment(s) which cut off approximately one-third of the north side of Buckingham Park. In the past, I have been involved in some extent with the development of this park; the area that is being proposed was for the use of dog trails and horse riding trails with even stables originally proposed. This would have been an ideal use of this portion of the park being in a rural area with ranchettes permeating the area. I don't foresee that ever happening now. In my view, once a park is designated, it should never be taken from the public for any reason. Are we just buying and developing park land to bank for future development? I thought the reason for parks was to ensure that there would be enough land for future generations.

Second, I sincerely do not believe that this corridor will help the average working person in Lehigh Acres who has to commute to the downtown Ft. Myers area each day. I personally will live within one block of the proposed alignment and can not foresee it being of any value to me. If anything, Orange River Blvd. should be connected to Sunshine Blvd. to relieve the congestion on Cemetery Road through a residential area. Along those lines, I can not understand how the extension of Sunshine Blvd. to Route 80 can not be accomplished either by rerouting around River Hall or a different alignment. After all, each of the current alignments of Luckett Road as proposed, border on property owned by the Waterman Development Group instead of going trough it. How convenient that they will have a main thoroughfare access to their property now and be able to make a fortune when they develop it!

Third, the proposed western end of the corridor exits onto Ortiz Ave. which I understand is in the process of being widened. However, when reaching the end at Ortiz, drivers will still have to either make a right to go to Palm Beach Blvd. or a left to get to Martin Luther King to get downtown. And seriously, why would anyone take this proposed corridor if it were not to get to the downtown area? A pass-over at Ortiz and MLK would make a lot more sense to move traffic along Route 82 into town than leading people into a dead end.

Also, there are no access points to the road indicated, but to my understanding this is a limited access thoroughfare. Does this mean "limited access" like Summerlin Road was supposed to be, or limited access only to those that can buy the rights through impact fee waivers, tax breaks, etc.? And how many accesses are currently being proposed?

I understand that we are in a quickly developing area since I've been in the county over thirty years and in Lehigh Acres over twenty five years, but this corridor is not the answer to any traffic problems we have. In fact, it will only add to the dilemma once Waterman Development Group begins to build. In my opinion, a more orderly and thoughtful plan of action would be advantageous, such as constructing the Sunshine Extension, Cemetery Road Extension, Route 82 pass-over in conjunction with the State of Florida, and conservative approaches to future development. For me the only option to this proposal is the "No-Build" one.

Thank you for your attention to my opinion and I certainly respect you for volunteering for the thankless job of being a public servant.

Respectfully,



Edward McIntyre
1211 Hibiscus Avenue
Lehigh Acres, FL 33972
239-369-9678

PUBLIC INFORMATION COMMENT SHEET

PLEASE RETURN COMMENT SHEETS WITHIN 14 DAYS

Name NELSON ZAMBONINO
Address 1109 GILBERT AVE S.
City LEHIGH ACRES **State** FL. **Zip Code** 33973

Please use this comment sheet to express your opinions about this project. Drop your written comments into the comment box here tonight or mail them to the address on the back of this form.

Comments: I AM IN TOTAL AGREEMENT FOR THIS PROJECT!

(Attach additional sheets if necessary)

Thank you for taking time to participate in this public information workshop.

Luckett Road & Sunshine Boulevard Corridor Extension Studies
Public Information Workshop
June 26, 2007

PUBLIC INFORMATION COMMENT SHEET

PLEASE RETURN COMMENT SHEETS WITHIN 14 DAYS

Name KENNETH & DEBORAH CUTLIP
Address 6030 NEAL RD
City FT. MYERS **State** FL **Zip Code** 33905

Please use this comment sheet to express your opinions about this project. Drop your written comments into the comment box here tonight or mail them to the address on the back of this form.

Comments: AFTER REVIEWING LUCKETT RD EXTENSION PLANS WE FEEL OPTION 1A + 1B WOULD BE A BETTER ROUTE. YOU WILL BE SAVING MONEY AS PER THE ESTIMATED COST. IN TODAYS ECONOMY & WITH TAX CUTS AND BOOMING SERVICES NEEDED IT NEEDS TO BE CONSIDERED AS THE PREFERRED PLAN.

OPTIONS 1C + 1D WOULD RUIN OUR NEIGHBORHOOD SPLITTING IT WITH ACCESS ROADS.

WE WOULD PREFER OPTION 1C TO REMOVE OUR WHOLE HOUSE INSTEAD OF 1D WHICH WOULD LAND LOCK US WITH ROAD WAYS ON THREE SIDE OF OUR HOUSE. THAT WOULD ALSO CAUSE DRAINAGE PROBLEMS.

WE HAVE A PLUMBING BUSINESS AT OUR HOME WHICH WOULD MAKE IT DIFFICULT TO RELOCATE. THERE ARE NOT MANY OPTIONS IN THE COUNTY TO OPERATE A BUSINESS AT HOME LIKE THE PLACE WE HAVE NOW! PURCHASING OR RENTING A BUSINESS LOCATION IS AN EXPENSIVE OPTION FOR THE SMALL BUSINESSMAN!

(Attach additional sheets if necessary)

Thank you for taking time to participate in this public information workshop.

Luckett Road & Sunshine Boulevard Corridor Extension Studies
Public Information Workshop
June 26, 2007

PUBLIC INFORMATION COMMENT SHEET

PLEASE RETURN COMMENT SHEETS WITHIN 14 DAYS

Name FRANK DEROSKY
Address 3808 SUNSET RD
City LEHIGH ACRES State FL Zip Code 33971

Please use this comment sheet to express your opinions about this project. Drop your written comments into the comment box here tonight or mail them to the address on the back of this form.

Comments: I FEEL ROUTE 2 C-1 SHOULD BE USED RATHER THAN GOING SOUTH THRU Buckingham + LEHIGH. LET THE PEOPLE GO NORTH TO NEW ROAD OR SOUTH TO 82. DONT RUN THE MAIN ROADS SO CLOSE TOGETHER

IF ALL ELSE FAILS USE 2 A

(Attach additional sheets if necessary)

Thank you for taking time to participate in this public information workshop.

Luckett Road & Sunshine Boulevard Corridor Extension Studies
Public Information Workshop
June 26, 2007

PUBLIC INFORMATION COMMENT SHEET

PLEASE RETURN COMMENT SHEETS WITHIN 14 DAYS

Name Kerri Goldsmith
Address 16611 Greenbriar Farms Rd.
City Ft Myers **State** FL **Zip Code** 33905

Please use this comment sheet to express your opinions about this project. Drop your written comments into the comment box here tonight or mail them to the address on the back of this form.

Comments: I would support Alternative 1A as the best option for Segment 1, as it poses the least impact to the Buckingham area and will not displace my neighbors (vs. Alt 1B which runs through the home of Rex + JoAnn Nance). Our street - Greenbriar Farms Rd is home to over 45 horses and residents enjoy access to trails near the Lee Co. Dog Park/Buckingham Park, and often trail ride down Luckett Ext. Ideally, a no-build option would please me, but the increasing traffic from Lehigh through Buckingham makes this project a necessity.

Other concerns include:

1) A right-of-way that includes a wide grassy easement (dry) for horses
2) Pressure-pad type signals for turning onto Luckett from Staley Farms Rd, Staley Rd, Greenbriar/Pangola area with horse trailers across the 6-lane divided hwy.

(Attach additional sheets if necessary)

Thank you for taking time to participate in this public information workshop.

Luckett Road & Sunshine Boulevard Corridor Extension Studies
Public Information Workshop
June 26, 2007

PUBLIC INFORMATION COMMENT SHEET

PLEASE RETURN COMMENT SHEETS WITHIN 14 DAYS

Name ANTHONY MARKICKA
Address 1205 LINCOLN AVE
City LEHIGH ACRES State FL Zip Code 33972

Please use this comment sheet to express your opinions about this project. Drop your written comments into the comment box here tonight or mail them to the address on the back of this form.

Comments: LOCOMOTIVE NO BUILD -

SEGMENT 1 IS SERVING ONLY AS A PASSAGEWAY FOR PEOPLE EAST OF ABOUT SUNSHINE.

SUNSHINE NORTH TO PALM BEACH WOULD MAKE BUILD A BIG HELP FOR N. E LEHIGH BUT THAT IS DUMB.

SECTION 2 IS TOO FAR SOUTH (CLOSE TO CORE) SINCE IT CAN'T BE BUILT AROUND 10TH ST AND BUILD AT ALL

EAST-WEST TRAFFIC EAST OF SUNSHINE IS WELL SERVED NOW & 4 YEARS FROM NOW BY 16TH ST., 14TH ST, 12TH, 10TH ST

USE MONEY TO IMPROVE ROADS EAST OF I 75 IN FT. MYERS

(Attach additional sheets if necessary)

Thank you for taking time to participate in this public information workshop.

Luckett Road & Sunshine Boulevard Corridor Extension Studies
Public Information Workshop
June 26, 2007

PUBLIC INFORMATION COMMENT SHEET

PLEASE RETURN COMMENT SHEETS WITHIN 14 DAYS

Name FRANK DERASKY
Address 3808 SUNSET RD
City LEHIGH ACRES State FL Zip Code 33971

Please use this comment sheet to express your opinions about this project. Drop your written comments into the comment box here tonight or mail them to the address on the back of this form.

Comments: USE 2 A IF LAST RESORT
BUT I WOULD RATHER SEE LUCKETT RD
GO EAST TOWARD JOEL AS
STRAIGHT AS POSSIBLE TO
LIMIT CONDITIONS OF TRAFFIC
ALL HEADING TO ONE WAY

(Attach additional sheets if necessary)

Thank you for taking time to participate in this public information workshop.

Luckett Road & Sunshine Boulevard Corridor Extension Studies
Public Information Workshop
June 26, 2007

PUBLIC INFORMATION COMMENT SHEET

PLEASE RETURN COMMENT SHEETS WITHIN 14 DAYS

Name ALICE V. RUNYAN PHONE # 941-755-4577
Address 4620 ORLANDO CIRCLE
City BRADENTON **State** FLORIDA **Zip Code** 34207-2052

Please use this comment sheet to express your opinions about this project. Drop your written comments into the comment box here tonight or mail them to the address on the back of this form.

Comments: I am the owner of LOT # 24-44-26-08-00063.0020 at site address 2803 Gene Ave. North, Le High Acres, FL. 33971 (Legal Description: LeHigh Acres Unit 8 Blk. 63 PB 15 PG 68 Lot 2) This lot has been in my family for over 50 years. I have been trying to sell my lot for the past two years without success. In march 2007, I received a notice that my lot in LeHigh Acres might be in the path of a proposed extension of Luckett Road. When I attended the public meeting on June 26, 2007, I discovered that the Luckett Road extension is very likely to run directly over my lot. My understanding is that if I put my lot up for sale again and someone tries to buy it, they will discover that the property is "flagged" for a future road project, meaning that I will not be able to sell the lot for development. Because of this, I am willing to sell my lot to Lee County! I will continue to monitor the Luckett Road Corridor extension studies and plan on attending the next Public Information Workshop. Please let me know if or When Lee County might purchase my lot.

Sincerely,
Alice V. Runyan

(Attach additional sheets if necessary)

Thank you for taking time to participate in this public information workshop.

Luckett Road & Sunshine Boulevard Corridor Extension Studies
Public Information Workshop
June 26, 2007

PUBLIC INFORMATION COMMENT SHEET

PLEASE RETURN COMMENT SHEETS WITHIN 14 DAYS

Name James B. Peterson
Address 11101 Luckett RD EXT.
City Ft. Myers **State** Fl **Zip Code** 33905

Please use this comment sheet to express your opinions about this project. Drop your written comments into the comment box here tonight or mail them to the address on the back of this form.

Comments: I'm Really looking FORWARD To seeing This PROJECT STARTED. The DIRECT Access To The INTERSTATE IS Really GOING TO BE CONVENIENT. THE COUNTY IS OPENING UP (2) SCHOOLS ON TICE ST. This AUGUST. This IS Really GOING to MAKE TRAFFIC ON TICE HEAVY IN THE MORNINGS AND AFTERNOONS. The TRAFFIC IN THE MORNING ALREADY IS VERY HEAVY, DUE TO The CARS COMING OFF ORANGE RIVER RD, TRYING TO GET OUT OF BUCKINGHAM RD AND Leehigh ACRES. The INTERSECTION OFF STANLEY RD & ORANGE RIVER RD. IS VERY DANGEROUS IN The MORNING hours BECAUSE OF The HEAVY USE ON ORANGE RIVER RD.

I WOULD like TO see MORE INFORMATION ABOUT THE DESIGN OF INDIVIDUAL PROPERTY Access ROADS TO Luckett ROAD. ALSO WHAT ARE The PLANS TO IMPROVE The INTERSECTION OF Luckett & STANLEY RD. WHAT ABOUT DRAINAGE IMPROVEMENTS / IMPACTS FOR This AREA? WHAT WOULD The Time FRAME FOR This PROJECT START DATE BE IF COUNTY GIVES OK FOR THE ROAD?

(Attach additional sheets if necessary)

Thank you for taking time to participate in this public information workshop.

Luckett Road & Sunshine Boulevard Corridor Extension Studies
Public Information Workshop
June 26, 2007

Sincerely,
James B. Peterson

PUBLIC INFORMATION COMMENT SHEET

PLEASE RETURN COMMENT SHEETS WITHIN 14 DAYS

Name Steven & Mary Jamison
Address 6911 Neal Road
City Fort Myers **State** FL **Zip Code** 33905

Please use this comment sheet to express your opinions about this project. Drop your written comments into the comment box here tonight or mail them to the address on the back of this form.

Comments: If this project is necessary, I would accept only one option, and that would be 1A. Other than that I do not agree with this project.

(Attach additional sheets if necessary)

Thank you for taking time to participate in this public information workshop.

Luckett Road & Sunshine Boulevard Corridor Extension Studies
Public Information Workshop
June 26, 2007

PUBLIC INFORMATION COMMENT SHEET

PLEASE RETURN COMMENT SHEETS WITHIN 14 DAYS

Name Bill Fourdette
Address 4931 Shady River Lane
City Fort Myers State FL Zip Code 33905

Please use this comment sheet to express your opinions about this project. Drop your written comments into the comment box here tonight or mail them to the address on the back of this form.

Comments: (1) Best Route would go South of Buckingham Rural Community Preserve — turning South just east of I-75 and West of Halstein
(2) Next best Route is 1A

(3) Design should discourage annexation - and conversion to commercial in Buckingham by limiting access and signs

(4) Accesses in Buckingham must be designed for use by slow farm equipment, horse trailers, etc.

(Attach additional sheets if necessary)

Thank you for taking time to participate in this public information workshop.

Luckett Road & Sunshine Boulevard Corridor Extension Studies
Public Information Workshop
June 26, 2007

PUBLIC INFORMATION COMMENT SHEET

PLEASE RETURN COMMENT SHEETS WITHIN 14 DAYS

Name MARK S GRANT
Address 6130 NEAL RD, 6131 PANGOLA, 6081 PANGOLA
City FT MYERS **State** FL **Zip Code** 33905

Please use this comment sheet to express your opinions about this project. Drop your written comments into the comment box here tonight or mail them to the address on the back of this form.

Comments: IS BUCKINGHAM REALLY BEING PRESERVED by I-C & I-D? IT WOULD BE DIVIDED by LEHIGH TRAFFIC. I-A AND I-B SEEMS to TAKE LESS DEVELOPED HOMESTEADS ON ACREAGE THAT IS VERY HARD to COME by IN LEE CO. ALL OPTIONS PUT A LOT of TRAFFIC AT STALEY AND STALEY FARMS AREAS. WHAT ARE CONNECTING ROADS GOING to BE LIKE, STALEY, TICE, ORANGE RIVER, ORTIZ. WHEN WE GET to 75 WHATS THERE AND WHERE WE GOING?

(Attach additional sheets if necessary)

Thank you for taking time to participate in this public information workshop.

Luckett Road & Sunshine Boulevard Corridor Extension Studies
Public Information Workshop
June 26, 2007

PUBLIC INFORMATION COMMENT SHEET

PLEASE RETURN COMMENT SHEETS WITHIN 14 DAYS

Name DONALD O. SHEPARD
Address 6060 TERRACE RD.
City FT. MYERS **State** FL **Zip Code** 33905-7666

Please use this comment sheet to express your opinions about this project. Drop your written comments into the comment box here tonight or mail them to the address on the back of this form.

Comments: NO BUILD (COUNTY IS OVERBUILT NOW) LUCKETT ROAD ENTER I-75, WHICH IS OVERLOADS NOW) AND ALSO EMPTY TRAFFIC ONTO STATE 80 WHICH IS THE SAME. THE ROAD IS NOT BEING PROPOSED TO RELIEVE TRAFFIC BUT TO INCREASE IT.

(Attach additional sheets if necessary)

Thank you for taking time to participate in this public information workshop.

Luckett Road & Sunshine Boulevard Corridor Extension Studies
Public Information Workshop
June 26, 2007

PUBLIC INFORMATION COMMENT SHEET

PLEASE RETURN COMMENT SHEETS WITHIN 14 DAYS

Name Alan D. Wallace
Address 6260 Buckingham Blvd.
City Ft. Myers State Fl. Zip Code 33905

Please use this comment sheet to express your opinions about this project. Drop your written comments into the comment box here tonight or mail them to the address on the back of this form.

Comments: 1 c seems to be the Best option

(Attach additional sheets if necessary)

Thank you for taking time to participate in this public information workshop.

Luckett Road & Sunshine Boulevard Corridor Extension Studies
Public Information Workshop
June 26, 2007

PUBLIC INFORMATION COMMENT SHEET

PLEASE RETURN COMMENT SHEETS WITHIN 14 DAYS

Name KEITH & BEVERLY RISINGER
Address 1200 PLUMOSA AVE
City LEHIGH ACRES **State** FL **Zip Code** 33972

Please use this comment sheet to express your opinions about this project. Drop your written comments into the comment box here tonight or mail them to the address on the back of this form.

Comments: WE CONTINUE TO SUGGEST THE ROAD NOT BE CURVED INTO 12th STREET BUT CONNECTED TO BRIARCLIFF DEVELOPMENT. 12th STREET HAS MANY DUPLEXES BUILT AND WILL BE EXPENSIVE FOR THE COUNTY TO PURCHASE LAND. WHEREVER THE ROAD DOES GO, WE FEEL THAT NOISE BARRIERS SHOULD BE INCLUDED IN RESIDENTIAL AREAS.

(Attach additional sheets if necessary)

Thank you for taking time to participate in this public information workshop.

Luckett Road & Sunshine Boulevard Corridor Extension Studies
Public Information Workshop
June 26, 2007

PUBLIC INFORMATION COMMENT SHEET

PLEASE RETURN COMMENT SHEETS WITHIN 14 DAYS

Name ED MCINTYRE
Address 1211 HIBISCUS
City LEHIGH ACRES **State** FL **Zip Code** 33936

Please use this comment sheet to express your opinions about this project. Drop your written comments into the comment box here tonight or mail them to the address on the back of this form.

Comments: NO BUILD!! FOR THE FOLLOWING REASONS
EVEN W/ORTIZ BEING WIDENED, WHERE DOES THE TRAFFIC GO GOING WEST - 80 OR 82 - CRAZY
WHY ARE WE CUTTING INTO PARK LAND?
WATERMAN DEV. GRP. MUST HAVE PAID A FORTUNE TO HAVE ALL 3 ALIGNMENTS BORDERING THEIR PROPERTY
I'M SURE THEY WILL MAKE IT BACK
IF ANYTHING ORANGE RIVER SHOULD BE EXTENDED TO JOEL. AND SUNSHINE SHOULD NOT BE RULED OUT WHETHER OR NOT IT GOES THRU RIVER HALL.
WHERE ARE ROAD ACCESS POINTS. LIMITED ACCESS IS A JOKE JUST LIKE SUMMERLIN WAS SUPPOSED TO BE.

THIS IS WHAT OUR FUTURE CHILDREN WILL INHERIT.

NO BUILD!!!

BUILD SUNSHINE INSTEAD.

(Attach additional sheets if necessary)

Thank you for taking time to participate in this public information workshop.

Luckett Road & Sunshine Boulevard Corridor Extension Studies
Public Information Workshop
June 26, 2007

STRAYHORN & STRAYHORN, P.L.
A Professional Limited Liability Company
2125 First Street, Suite 200 • Fort Myers, Florida 33901

Guy M. Strayhorn (1889-1981)
Norwood R. Strayhorn (1911-1982)
Guy R. Strayhorn
E. Bruce Strayhorn, P.L.
Richard W. Pringle, P.A.

Reply to:
Richard W. Pringle
P. O. Box 1545
Fort Myers, FL 33902-1545

Telephone: 239/332-4717
Facsimile: 239/332-4718

E-Mail: Richard@strayhornlaw.com

July 11, 2007

VIA HAND DELIVERY

Sarah Clarke
Lee County Engineering Services
1500 Monroe Street
Fort Myers, FL 33901

RE: Luckett Road Corridor Extension Study-Segment 2-Gunnery Road to Joel Blvd.
Option 2A vs. 2B-Impacts to Buckingham Villages Development
Strap No. 22-44-26-00-0003.0000

Dear Sarah:

I represent the property owners of the real property located on Unice Avenue southeast of Buckingham Airfield and immediately adjacent to Harnes Marsh Elementary School in Lehigh Acres, Florida 33971, Parcel I.D. Number 22-44-26-00-00003.0000. I have reviewed an extensive amount of material related to the Luckett Road Corridor Extension Plan and the potential impact the different corridor alternatives may have on my clients.

My clients have completed the process of acquiring a rezoning approval for their property which culminated in the BOCC's adoption of Resolution Number Z-06-006, a copy of which is enclosed. As indicated in the attached zoning resolution, the subject property has been rezoned to allow the development of six units per acre with the ability to increase the density up to a maximum of ten units per acre using the County's Residential Bonus Density Program. At the maximum available density, including the possible bonus density units, the total number of units available for the subject property is approximately 594 residential units. My clients are in the process of completing the negotiation of a Bonus Density Agreement with the County so that they will be able to develop approximately 594 residential units on the subject property. Upon completion of the Bonus Density Agreement negotiations with the County, my clients will proceed with the acquisition of the necessary Development Order and building permits to develop the entire parcel as one overall development. My clients are implementing a development plan for the subject property which will provide for the construction of residential units that will be targeted for, to a large extent, firefighters, law enforcement officers, nurses, teachers and other young professionals who are beginning their careers in Lee County, Florida. My clients have searched for and have not been able to locate another parcel of land in Lee County with the unique attributes of the subject property. The unique characteristics include: community support, density approvals, access to municipal sewer and water,

and the location of the subject property next to public schools and protected green space, which cannot be duplicated elsewhere in Lee County.

In reviewing the Luckett Road Corridor Extension Study Updated Alternatives Map as of June 2007, it appears that the County is considering several corridor alternatives which are in the vicinity of my clients' real property. In particular, it appears that a portion of Alternative 2A, at a point southeast of Buckingham Airfield, passes through the middle of my clients' property. As proposed, Alternative 2A will destroy my clients' ability to develop their property as currently zoned. In contrast, Alternative 2B does not interfere with the development of my clients' property as currently zoned; however, Alternative 2B passes close enough to my clients' property so that the purchasers of residences on the subject property will have easier vehicle access to other parts of Lee County for purposes of their work activities.

On behalf of my clients, I respectfully request that the County selects Alternative 2B as the preferred alternative alignment for the Luckett Road Extension. The County's selection of Alternative 2B as its preferred alignment will result in the County taxpayers benefiting from not having to condemn my clients' property, with its vested value that is a result of the current land development approvals for the development of approximately 594 residential units. Also, if the County selects Alternative 2B as the preferred corridor for the Luckett Road Extension, the County taxpayers will receive the benefit of my clients being able to develop quality housing on the subject property for approximately 594 residences which can be utilized by firefighters, law enforcement officers, nurses, teachers and other young professionals in Lehigh near the center of Lee County.

It appears to us that the County's selection of Alternative 2B for the Luckett Road Extension Corridor is clearly the alternative that will provide the greatest benefit to the taxpayers of Lee County and to my clients.

Please feel free to contact me if you would like to further discuss any of the comments I have made herein or if you would like to further discuss any other aspects of the matter.

Sincerely,

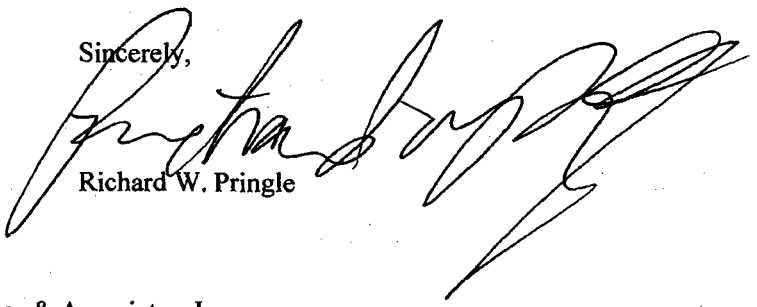

Richard W. Pringle

RWP/nlp
2005121
cc: Michela Meucci, Cella Molnar & Associates, Inc.

Enclosure: Resolution Number Z-06-006R (Copy)

PS: Please accept this correspondence as my request to be personally notified in writing of the future activities of the County related to the selection of a corridor for the Luckett Road Extension project.

RESOLUTION OF THE BOARD OF COUNTY COMMISSIONERS
OF LEE COUNTY, FLORIDA

WHEREAS, Quattrone & Associates, Inc., filed an application on behalf of the property owners, Lehigh Acres Acquisition, LLC, and Lehigh Acres Management, LLC, to rezone a 59.39±-acre parcel from Agricultural (AG-2) and Single-Family Residential (RS-1) to Residential Planned Development (RPD), and to utilize the Cash Contribution Option of the Bonus Density Program to increase the permissible density of the property above the Lee Plan standard density range for a project known as Buckingham Villages; and,

WHEREAS, the density applicable to a conventional zoning district may be increased using affordable housing bonus density units only through the public hearing process; and,

WHEREAS, a public hearing was advertised and held on January 11, 2006, before the Lee County Zoning Hearing Examiner Diana M. Parker. Written submissions were requested by the Hearing Examiner at the close of hearing with a due date of January 27, 2006. This date was extended to February 10, 2006, and then to February 24, 2006. The Hearing Examiner gave full consideration to the evidence in the record for Case Nos. DCI2005-00027 (Rezoning) and REZ2005-00004 (Bonus Density Application); and,

WHEREAS, a second public hearing was advertised and held on April 17, 2006, before the Lee County Board of Commissioners, who gave full and complete consideration to the recommendations of the staff, the Hearing Examiner, the documents on record, and the testimony of all interested persons in accordance with the procedures set forth in §34-83(b) of the Land Development Code. In addition, the Board considered the proposed bonus density contract based on the criteria set forth in LDC §34-1517(c); and,

WHEREAS, the Board approved the Hearing Examiner's recommendation on the requested rezoning and indicated that they would favorably consider a request for Bonus Density under the Site Specific Option if such an agreement is presented at a future date; and,

WHEREAS, Richard Pringle, Esq., on behalf of the applicant, filed a request for rehearing of the Lee County Board of County Commissioners' decision to accept the Hearing Examiner's recommendation to exclude one-half the abutting right-of-way of Buckingham Road from the calculation of the total acreage of the property for the purposes of determining gross available density (Case No. DCI2006-00040).

NOW, THEREFORE, BE IT RESOLVED BY THE BOARD OF COUNTY COMMISSIONERS:

1. The request for rehearing filed by Richard Pringle on behalf of the property owners, Lehigh Acres Acquisition, LLC, and Lehigh Acres Management, LLC, to reconsider the Board's decision to accept the Hearing Examiners recommendation to exclude one-half the abutting

right-of-way of Buckingham Road from calculation of the total acreage of the property for the purposes of determining gross available density is hereby **denied**.

The foregoing resolution was adopted by the Lee County Board of Commissioners upon the motion of Commissioner Judah, seconded by Commissioner Janes, and, upon being put to a vote, the result was as follows:

Robert P. Janes	Aye
Douglas R. St. Cerny	Aye
Ray Judah	Aye
Tammara Hall	Aye
John E. Albion	Absent

DULY PASSED AND ADOPTED this 12th day of June 2006.

ATTEST:
CHARLIE GREEN, CLERK

BY: _____
Deputy Clerk

BOARD OF COUNTY COMMISSIONERS
OF LEE COUNTY, FLORIDA

BY: _____
Tammara Hall, Chairwoman

Approved as to form by:

_____
Donna Marie Collins
County Attorney's Office

Exhibit A: Legal Description

MINUTES OFFICE
2006 SEP 28 PM 1:26

Exhibit A
Legal Description
Property located in Lee County,
Florida

LEGAL DESCRIPTION

THAT PORTION OF SECTION 22, TOWNSHIP 44 SOUTH, RANGE 26 EAST, BEING MORE PARTICULARLY DESCRIBED AS FOLLOWS: COMMENCE AT THE POINT OF INTERSECTION OF THE EAST LINE OF BUCKINGHAM PARK NORTHEAST SECTION, ACCORDING TO THE PLAT RECORDED IN PLAT BOOK 9, AT PAGES 59 TO 65 WITH THE NORTH LINE OF SECTION 22, THENCE RUN S89°52'10"E ALONG SAID SECTION LINE FOR 500 FEET TO THE POINT OF BEGINNING OF THE PARCEL OF LAND HEREIN DESCRIBED; THENCE CONTINUE S89°52'10"E ALONG SAID NORTH LINE OF SAID SECTION 22, A DISTANCE OF 2590.88 FEET TO THE NORTHEAST CORNER OF SAID SECTION 22; THENCE RUN S01°11'39"E ALONG THE EAST LINE OF SAID SECTION 22, A DISTANCE OF 2026.42 FEET TO A POINT ON THE NORTHERLY RIGHT-OF-WAY LINE OF HOMESTEAD ROAD(100' RIGHT-OF-WAY); THENCE RUN N51°44'46"W ALONG SAID NORTHERLY RIGHT-OF-WAY LINE, A DISTANCE OF 2745.79 FEET TO THE BEGINNING OF A CURVE TO THE LEFT, CONCAVE TO THE SOUTHWEST HAVING A RADIUS OF 1482.40 FEET, A DELTA ANGLE OF 20°54'21" AND A CHORD BEARING OF N62°11'06"W, THENCE RUN ALONG SAID CURVE TO THE LEFT AND SAID NORTHERLY RIGHT-OF-WAY LINE, AN ARC LENGTH OF 540.89 FEET TO A POINT ON THE NORTHERLY RIGHT-OF-WAY LINE OF SAID HOMESTEAD ROAD; THENCE N00°49'20"W A DISTANCE OF 80.85 FEET TO A POINT ON THE NORTH LINE OF SAID SECTION 22 AND THE POINT OF BEGINNING.

Applicant's Legal Checked
by Lgm 5/10/2005

DCI2005-00027

RECEIVED
MAY 02 2005

THIS PROPERTY IS SUBJECT TO EASEMENTS, RESERVATIONS OR RESTRICTIONS OF RECORD.

KRIS A. SLOSSER, STATE OF FLORIDA, (P.S.M. #5560)
SEE ATTACHED SKETCH

DRAWING: 40725 SKETCH	DRAWN BY: KAS	**LEGAL DESCRIPTION** A PARCEL OF LAND LOCATED IN SECTION 22, TOWNSHIP 44 SOUTH, RANGE 26 EAST LEE COUNTY, FLORIDA	**KRIS A SLOSSER P.S.M.** **4650 VILLA CAPRI LN. BONITA SPRINGS FLORIDA 34134 (239) 947-1915**

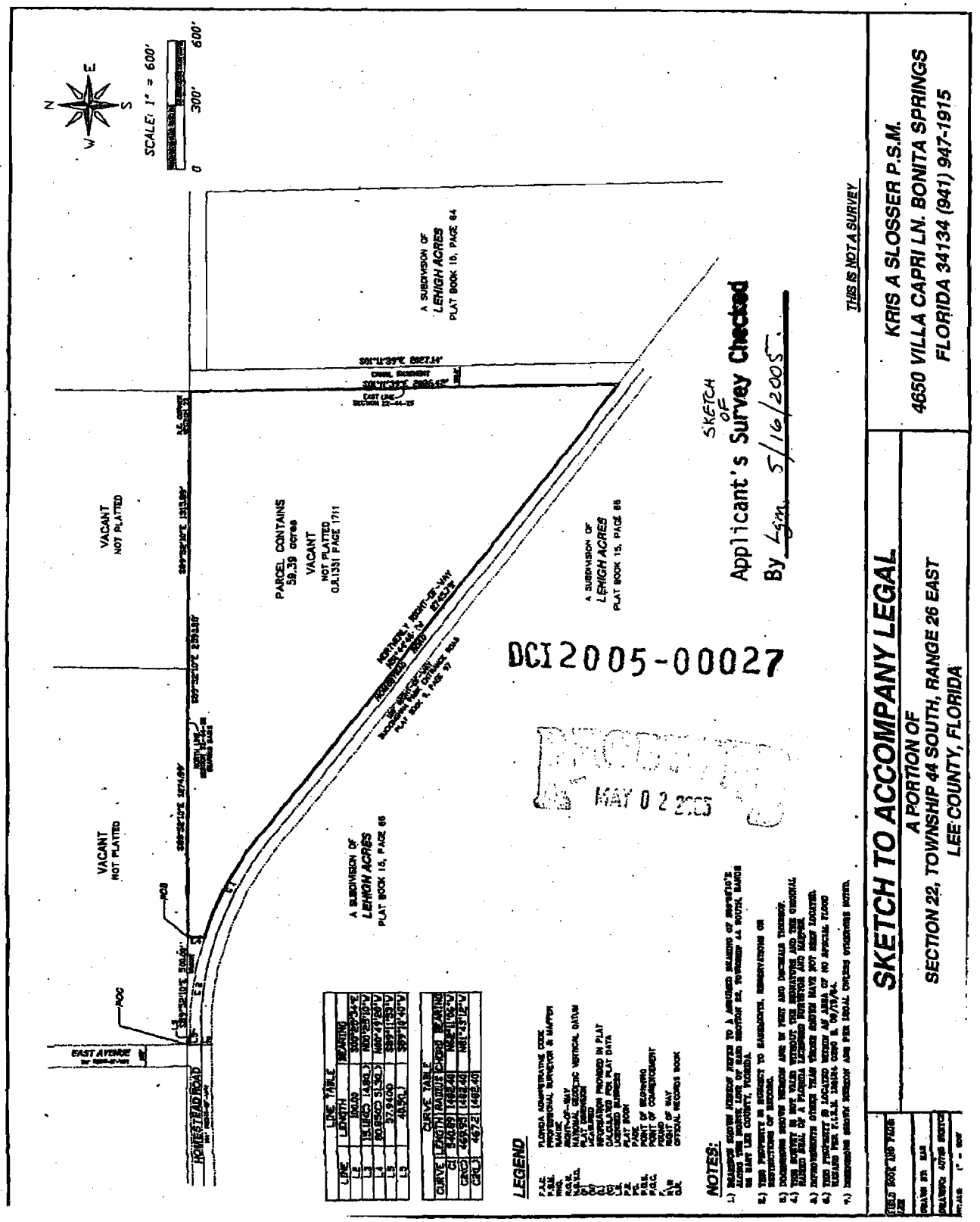
SKETCH TO ACCOMPANY LEGAL
A PORTION OF
SECTION 22, TOWNSHIP 44 SOUTH, RANGE 26 EAST
LEE COUNTY, FLORIDA
KRIS A SLOSSER P.S.M.
4650 VILLA CAPRI LN. BONITA SPRINGS
FLORIDA 34134 (941) 947-1915
THIS IS NOT A SURVEY
SCALE: 1" = 600'
0 300' 600'
N
S
E
W
VACANT
NOT PLATTED
PARCEL CONTAINS
59.39 acres
VACANT
NOT PLATTED
O.R.1351 PAGE 1711
A SUBDIVISION OF
LEHIGH ACRES
PLAT BOOK 15, PAGE 84
A SUBDIVISION OF
LEHIGH ACRES
PLAT BOOK 15, PAGE 86
HOMESTEAD ROAD
EAST AVENUE
POC
POB
LEGEND
NOTES:
Applicant's Survey Checked
By _____ 5/16/2005
SKETCH OF
DCI2005-00027
RECEIVED
MAY 02 2005

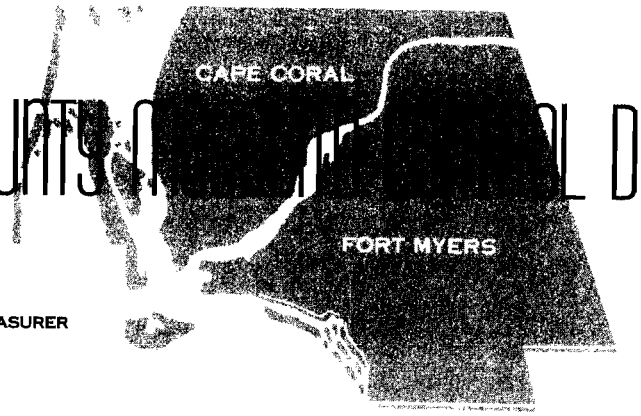

LEE COUNTY MOSQUITO CONTROL DISTRICT

BOARD OF COMMISSIONERS
BRUCE C. SCOTT, CHAIRMAN
THOMAS B. HART, VICE CHAIRMAN
LAWRENCE J. MURPHY, SECRETARY-TREASURER
JOSEPH H. BURGESS
WILLIAM M. ELLIS
GEORGE T. MANN, JR.
RICHARD H. PRITCHETT, III

877-844-2174
239-694-2174
SUNCOM 725-1011
FAX 239-693-5011
POST OFFICE BOX 60005
FORT MYERS, FLORIDA 33906
WWW.LCMCD.ORG

T. WAYNE GALE, DIRECTOR

July 5, 2007

Sarah Clarke
Lee County Department of Transportation
P.O. Box 398
Fort Myers, Florida 33902-0398

Re: Luckett Road Corridor Extension Project

Dear Ms. Clarke:

The Board of Commissioners for Lee County Mosquito Control District has reviewed the proposed alignment for the extension of Luckett Road and provided a recommendation in a letter to the Board of County Commissioners on April 12, 2007. As the project moves forward Lee County Mosquito Control District would like to provide you with additional information about properties near the District.

Lee County Mosquito Control District has entered into an agreement with Lee County Lands to act as its agent in procuring all available properties surrounding and adjacent to the Buckingham Air Field. This would include the lots along the south runway which are also part of the proposed Luckett Road extension corridor 2A. It is the District's intention to acquire all properties adjacent to our runways and the Board may exercise the right of eminent domain and institute condemnation proceedings at a future date in order to complete this land acquisition. The Board believes the proposed Luckett Road extension corridor 2A is the best alignment since it would eliminate residences along the edge of the south runway.

We appreciate the opportunity to provide input on the Luckett Road Extension Project. If you have any questions or need additional information please contact District Director T. Wayne Gale, at 694-2174.

Sincerely,

Bruce Scott
Chairman

PUBLIC INFORMATION COMMENT SHEET

PLEASE RETURN COMMENT SHEETS WITHIN 14 DAYS

Name Bob Rouse email RROUSE@UFL.EDU
Address 6031 Neal Rd
City Fort Myers **State** FL **Zip Code** 33905

Please use this comment sheet to express your opinions about this project. Drop your written comments into the comment box here tonight or mail them to the address on the back of this form.

Comments:

Please send me the Matrix

e-mailed 7/2/07

(Attach additional sheets if necessary)

Thank you for taking time to participate in this public information workshop.

Luckett Road & Sunshine Boulevard Corridor Extension Studies
Public Information Workshop
June 26, 2007

requested 6/27/07

PUBLIC INFORMATION COMMENT SHEET

PLEASE RETURN COMMENT SHEETS WITHIN 14 DAYS

Name RAYMOND NEWMAN
Address 5820 BUCKINGHAM ROAD
City FORT MYERS **State** FL **Zip Code** 33905

Please use this comment sheet to express your opinions about this project. Drop your written comments into the comment box here tonight or mail them to the address on the back of this form.

Comments: I am the Support Service Division Director at Gulf Coast Center and wish to receive future mailings and notices of meetings

(Attach additional sheets if necessary)

Thank you for taking time to participate in this public information workshop.

Luckett Road & Sunshine Boulevard Corridor Extension Studies
Public Information Workshop
June 26, 2007

added 73107

PUBLIC INFORMATION COMMENT SHEET

PLEASE RETURN COMMENT SHEETS WITHIN 14 DAYS

Name ISEMENA BRANCHEDOR
Address 2350 48th Ter SW
City NAPLES **State** FL **Zip Code** 34116

Please use this comment sheet to express your opinions about this project. Drop your written comments into the comment box here tonight or mail them to the address on the back of this form.

Comments: Well, I appreciate what you guys are doing, but when I brought the land, I intended ~~for~~ it to be for my kids. When I would pass away I would like it to go to them. So they could make something of it, but when I heard you guys want to build a road in it, I was a little worried, but if you guys really want to build a road there I was hoping I would get a reasonable amount of money for it, instead of handing it down to my kids. I want extra money for it. Plus land be long to my child, this way his goes to the college, boys, they want it to make the road, I want money for it, please if you have a question plus call me 239-465-3808. or 239-2005233. Thank-you?

(Attach additional sheets if necessary)

Thank you for taking time to participate in this public information workshop.

PUBLIC COMMENTS ON LUCKETT ROAD &
SUNSHINE BOULEVARD CORRIDOR EXTENSION STUDIES

The Luckett road extension is needed very badly. Colonial Blvd., SR 82, and Palm Beach Blvd are backed up with stop & go traffic each morning going west to I-75 and Fort Myers. Lehigh is probably only 30 to 50 % built out now and traffic will only get worse since single family permits have been running around 70% in Lehigh over the last year.

North/South Corridors

From the Lee/Hendry County line west on HW 80 all the way to I-75 (15 miles)there are only two north/south corridors not counting I-75. Joel Blvd and Buckingham/Gunnery Road. Since County DOT staff is recommending the no-build option for Sunshine Boulevard Extension, this will send additional traffic to Buckingham Road.

Gunnery south of Lee Blvd has just been 4 laned and its in the 5 year CIP to 4 lane the north end of Buckingham (from Orange River Blvd North to HW 80) leaving a two lane winding bottleneck in the middle causing an even deadlier traffic nightmare. The two lane central portion of Buckingham will have to be 4 laned in the future but its now in the 2030 year plan..

We urge the adoption of some form of Luckett Extension 1D with alignment to allow Buckingham to be connected to Luckett in the future at the SE corner of Gulf Coast Center property. Purchase the ROW now for this connection.

This would:

1. **Complete a major portion of Buckingham Road** 4 laning now (approx 2 miles)
2. **Only require just over 1/4 mile** to connect Buckingham to Luckett
3. **Not require the destruction of a single home** since it is totally undeveloped at present
4. **Remove five dangerous curves** from the current Buckingham Road
5. **Not require destruction of homes or the necessity of a frontage road** on the east/west portion of Buckingham Road as would alternative 1A, 1B, and 1C
6. May eliminate the need to widen the shoulders of the winding portion of Buckingham as is now in the planning stages, since that portion of Buckingham would be local traffic only
7. Provide a more direct and safer route for all of the school buses using Buckingham now. The same is true for all of the dump trucks that travel from the pits on HW 31, down Buckingham to Lehigh. The bus depot on Buckingham serves four schools on the north end of this north/south corridor and three on the south end.

If the 1D alignment is not chosen now and the ROW purchased to connect Buckingham to Luckett, the County may be facing the same situation they face now where River Hall does not want Sunshine extension going through their property.

Not choosing alternative 1D and planning for the future 4 laning of Buckingham will allow the Waterman Development Group to develop their property. This may shut down the advantage of a safer and more direct route for a future 4 laning of Buckingham Road. Over the last year they have done extensive clearing and have made preliminary inquires on the development of this property.

WILLIAM H. AND CAROLYN V. CONROD
14780 HOMESTEAD ROAD

William H. Conrod
Carolyn V. Conrod

Mike Scott
Sheriff



State of Florida
County of Lee

August 17, 2007

Lee County Department of Transportation
P.O. Box 398
Fort Myers, FL 33902
Attn. Sarah Clarke

Dear Ms. Clarke:

I am writing in support of the proposed extension of Luckett Road, relative to a corridor that would pass at or near the Buckingham Army Air Field. As you know, the Lee County Gun Range is adjacent to the Lee County Mosquito Control District headquarters. This range is operated by the Sheriff's Office and serves as a comprehensive training facility as well as a public resource. Additionally, the gun range is a critical infrastructure for emergency operations during storms, and our Aviation Unit is housed nearby as well.

For the reasons listed above and more, I feel strongly that more direct access to this area is paramount to public safety efficiencies. Thank you in advance for your consideration and please feel free to contact me if you would like to discuss my position in more detail. I have had the pleasure of working closely with you on past projects, and I stand ready to support and assist you on this or other projects if needed.

Best regards,

Sheriff Mike Scott

RECEIVED
AUG 24 2007
LCDOT



14750 Six Mile Cypress Parkway • Fort Myers, Florida 33912-4406 • (239) 477-1000

SECTION 6

LEE COUNTY
SOUTHWEST FLORIDA

Luckett Road and Sunshine Boulevard Corridor Extension Studies

Public Information Workshop

January 22, 2008

Technical Memorandum

Lee County Contract Number: CN-0605

Prepared For:
Lee County Board of County Commissioners
Lee County Department of Transportation
P.O. Box 398
Fort Myers, Florida 33902-0398

Prepared by:

CELLAMOLNAR & ASSOCIATES, INC
1631 Hendry Street
Fort Myers, Florida 33901

February 28, 2008

Luckett Road & Sunshine Boulevard
Corridor Extension Studies
Public Information Workshop
January 22, 2008

The Lee County Department of Transportation (LC DOT) held a public information workshop for the Luckett Road & Sunshine Boulevard Corridor Extension Studies on Tuesday, January 22, 2008. The workshop was held at the Buckingham Community Center, 4940 Buckingham Road, Fort Myers, Florida. The workshop was conducted in an "open house" format that allowed the public to view the project material between 4:30 and 6:30 p.m. The study area for the Luckett Road extension is from Interstate 75, east to Joel Boulevard. The study area for the Sunshine Boulevard extension is from 59th Street West in Lehigh Acres and continues north to State Road 80.

The workshop was held to inform the public of the project's progress, including the draft preferred final alignment selected for Luckett Road. The no-build alternative was recommended for Sunshine Boulevard so no alternatives were presented for that portion of the project. A total of **103** people signed in at the registration table at the workshop. Copies of the sign-in sheets are attached as Appendix A.

Newsletter No.3 with details of the project background and the draft preferred final alignment was mailed on Friday, January 4, 2008 to property owners within 300 feet of all alignment alternatives, interested parties, relevant County and City elected officials and staff members. In addition, as the draft final alignment was refined, it was shifted in certain locations to reduce socio-economic impacts and reduce costs. A letter was sent to property owners who may not have been contacted prior to this workshop as their property did not previously fall within 300' of any of the previous potential alignments. The public information workshop was advertised in *The News-Press* on January 16, 2008 as a 1/4-page legal display advertisement. A press release was sent on January 21, 2008 to local media agencies. A copy of Newsletter No.3, a copy of the letter, a CD with a copy of the mailing list for the newsletter and letter, a copy of the legal display ad printed in *The News-Press* and the press release for the workshop are attached as Appendix B.

A looping PowerPoint presentation which explained project background and progress played throughout the evening. Detailed aerials of the draft final preferred alignment, alignments which have been eliminated and display boards of the typical sections were placed around the room. Representatives from the LC DOT project team were available to discuss the project and answer questions. A handout was distributed at the workshop that explained the meeting format and summarized the project. A copy of the handout is attached as Appendix C.

Members of the public were provided with comment forms at the workshop in order to have their opinion recorded as public record. A total of **30** comments were received on the project through the 14-day comment period after the workshop. The comments were recorded and analyzed. The number in parenthesis after each comment indicates the number of times that same comment was submitted. The summaries of written comments received and copies of the comment forms are attached as Appendix D.

APPENDIX

A

LEE COUNTY
SOUTHWEST FLORIDA

Luckett Road & Sunshine Boulevard
Corridor Extension Studies
Public Information Workshop
January 22, 2008

PLEASE PRINT

NAME	REPRESENTING	ADDRESS
Tony + Mary Alvarez		12921 1st st. Ft. Myers FL. 33905
Maria Oneola	Self	8200 Buckingham Rd.
Amy Hofschneider	Self	5046 Barrose St, Lehigh. FL 33971
Richard Pringle	Mary Popia, Flint Family Buckingham Villages	PO Box 1545 Ft. Myers FL 33902
Debra Hanson	Self	5521 Higginbothan Rd 33905
Gary Hanson	Self	5521 Higginbothan Rd 33905

LEE COUNTY
SOUTHWEST FLORIDA

Luckett Road & Sunshine Boulevard Corridor Extension Studies Public Information Workshop January 22, 2008

N

PLEASE PRINT

NAME	REPRESENTING	ADDRESS
MR+MRS. James CRAFT	LAND OWNER	4527 ONAWAY RIDGE PL. SARASOTA, FLA.
MR + MRS. Edward Day		10431 Hingus Lane. Ft. Myers, FL.
Janet Wessel + Walfred		4500 Orange River Loop, Ft. Myers
Richard Payne		410 Magnolia Lehigh FL
Terri Payne		410 Magnolia Lehigh FL
RUDOLPH Vogel		129 Ransom Hall Rd, WOLCOTT CT. 06716
A. Milstein	Homeowner	1210 Glenn Ave Lehigh Acres
K. "	"	"
MIKE Halloran	Home/Land Owner	16381 Arbor Ave FMY 33905
Larry Ellis	Land Owner	Aliwanna Ln.
ROBERT WAGNER	EVANS + WAGNER Commercial	6225 PRESIDENTIAL Ct. #C/FM, FL 33919
Michael Schuller	8400 Buckingham Rd	Landowner FMY FL 33905
Ellen Erickson	2971 Styles Rd	Alva, FL 33920 (Alva, Inc.)
WALTER BERTSCHINGER	DAVID PLUMMER & ASSOC	
Karen Kraemer	Homeowner	5551 Luckett Rd. D-107 FMY 33905
Tom+Claire DeNell	Homeowner	5551 Luckett Rd B-14 FMY 33905
ED & PAT MCINTYRE	HOME OWNER	1211 HIBISCUS, LEHIGH
Tracey Guerra	Home owner	6871 Greenbriar Farms Rd FM 33905
EDDIAN BURCIAGA	LAND/OWNER	2973 SW 156R Miami FL 33185
Bob + Judy Rouse	Owner	6031 Neal Rd
Karen Kartz	Home owner	6400 Holstein Dr

(1)

LEE COUNTY
SOUTHWEST FLORIDA

Luckett Road & Sunshine Boulevard
Corridor Extension Studies
Public Information Workshop
January 22, 2008

PLEASE PRINT

NAME	REPRESENTING	ADDRESS
RAYMOND NEWMAN	APD-Gulf Coast Center	5820 Buckingham Rd, Fort Myers, FL 33905
TED DICKERING JR		14561 Cemetery Rd. Ft. Myers Fl 33905
LORI LANDERS	HOME OWNER	3109 23RD ST. W. LEHIGH, FL 33971
Mercedes Acosta	Home owner	3136 31st West LH Fl 33971
Anthony Mrkvicka	Home owner	1205 Lincoln Ave Lehigh Fl 33972
John L Bertsch	Home owner	7330 Neal Rd. East Ft Myers 33905
Billy Flint	Home owner	6630 Westwood Ave. Fort Myers 33905
BARRY GIONFRIDDO	Home	2506 Queen Dr LEHIGH 33971
Maria + Allen Colon	Home Owner	1115 Cleveland Ave N. Lehigh 33972
Ana Lopez	~	
Nick Belfiore	Home Owner	12519 River RD Ft. Myers Shores 33905
Samantha Schaffer	Home Owner	8400 Buckingham Rd Ft. Myers FL 33905
Judy MEROGA	Home Owner	5542 TICE ST FT MYERS 33905
Ruby Daniels	Alva, Inc	18100 Persimmon Rdg Rd Alva, FL 33920
Cameo Hinman	Homeowner	Tallman St. Ft. Myers FL 33905
[illegible]	[illegible]	5901 Pontiac Rd Fort Myers 33905
Dr. Orfrau Schulz	home owner	2331 Anton Ave. Ft. Myers FL 33905
Dawn Foote	Home Owner	6091 Greenbriar Farms Rd Ft Myers, FL 33905
DAVE FOOTE	"	" "
WILLIAM LEITNER	HOME OWNER	6331 WESTWOOD ACRES RD 33905
VIRGINIA HUEAFER	CHACK, LLC	10130 BERTRAM LN FT MYERS 33919
C. HUEAFER	" "	" "
PAT McINTYRE	Home Owner	1211 Hibiscus Ave Lehigh Acres Fl 33972
P. Roberts	South Ld	27911 Crown Lake #226 Bonita Spring FL 34135

85

LEE COUNTY
SOUTHWEST FLORIDA

Luckett Road & Sunshine Boulevard
Corridor Extension Studies
Public Information Workshop
January 22, 2008

PLEASE PRINT

NAME	REPRESENTING	ADDRESS
Cheri Mellis		15420 Cemetery Rd Ft Myers 33905
Todd + Joy Campbell		6911 Pangola Rd.
Chuck Caputo	SELF	8150 BUCKINGHAM ROAD.
CAROLYN KINGAIDE-WRIGHT		15731 CORAL VINE LANE FT. MYERS. 33905
Michael S. Mayfield	APD-Gulf Coast Center	5820 BUCKINGHAM Rd. Ft. Myers, Fl 33905
Amy Davis	homeowner	3110 23rd St W. Lehigh Acres, Fl 33971
Ashley Davis	"	" "
RUTHANN RILEY	HOMEOWNER	3987 SUNSET RD LEHIGH ACRES 33971
JAMES M. RILEY	"	" " " "
Richard Payne	Homeowner	2304 Queen Dr Lehigh 33971
Kathy Runyan	Homeowner	2803 Gene Ave. N. Lehigh Acres Fl. 33971
Alice V. Runyan	" "	2803 Gene Ave. N. Lehigh Acres Fl. 33971
Mervin L. Flint	Home owner	14711 Orange River R Ft Myers Fl 33905
D.A. DiPRIMA	LOT OWNER	1444 STEPSTONE WAY LAWRENCEVILLE GA 30043
Reynaldo Estrada	Home owner	3311 18 ST W Lehigh Acres 33971
LEO + VALERIE POIRIER	HOME OWNER	2611 QUEEN DR LEHIGH ACRES 33971
Brian Zatkovich		
Bill Hayhurst		
Micky Jones	Home Owner	
Gordon Brandt	Home Owner	4238 Skates Ci 33905
Jose MACIAS		3307 20th St West 33971
SHARON HOGG	LAND OWNER	6190 HOLSTEIN DR. 33905

LEE COUNTY
SOUTHWEST FLORIDA

Luckett Road & Sunshine Boulevard
Corridor Extension Studies
Public Information Workshop
January 22, 2008

PLEASE PRINT

NAME	REPRESENTING	ADDRESS
Steve Osborne	Self	1804 West 12th St Lehigh 33972
GARY WARCHOL	Lehigh Com. Council	3948 Sunset Rd Lehigh 33971
BEVERLY RISINGER	SELF	1200 PLUMOSA AV LEHIGH ACRES 33972
Connie Flint	Self	16630 Westwood Acres Ft myers 33905
Stan Ellis		11070 Aliwanna Ln Ft Myers 33905
Ray & JoAnn North	Self	6900 Greenbrier Ft Myers Fl 33905
RANDY AUSTIFF	SELF	5551 LUCKETT RD FT MYERS " 33905
Julie ZATKOVICH	Self	14041 Cemetery Rd Fort FL 33905
KENNETH CUTLIP	SELF	6030 NEAL RD FT MYERS 33905
DEBORAH CUTLIP	Self	6030 NEAL RD " " "
FRED STEVENS	"	12609 RIVER RD " " "
EDD WEINER	LACPC	4752 VERSITY CIRC. LEHIGH 33971
Sandra Wilkins	Self	2001 Cay Ave North Lehigh Acres Fl 33971
ANDY ERICKSON	ALVA INC. + SELF	2971 Styles Road, ALVA 33920
Steve Wills	Self	5401 Buckingham Rd 33905
JANET TRIPP	Self	2190 Santiago Ave. 33925
Ron Gogol	Lee MPO	
Steve Weisberg	CHAC	1500 Colonial Blvd. 33907
Andrew & Emily Rhoe	Self	5551 Luckett Rd. Ft. Myers
Vernon Cole	self	3420 32 St W. Lehigh Acres 33971
Tosha Battle	Self	3113 25th St West Lehigh Acres, FL 33971

APPENDIX B

Luckett Road & Sunshine Boulevard

Corridor Extension Studies



Newsletter #3 January 2008

Lee County Department of Transportation (LC DOT) is nearing the conclusion of the Luckett Road and Sunshine Boulevard Corridor Extension Studies. The alignment map below shows the draft preferred final alignment for Luckett Road that has been selected as a result of the study. This alignment will be presented to the public for comment at a final Public Information Workshop in January (see the back of this newsletter for details) and then to the Lee County Board of County Commissioners for acceptance. The no-build alternative is still a viable alternative for the project and assumes that LC DOT would not construct an improved roadway.

History of the project

The Luckett Road and Sunshine Boulevard Corridor Extension Studies began in September 2006. The Luckett Road Corridor Extension study area is from Interstate 75 (I-75) east to Joel Boulevard. The Sunshine Boulevard Corridor Extension study area begins in Lehigh Acres at 59th Street West and continues north to State Road 80 (SR 80).

The corridor extension studies began with a wide range of potential alignments. These were evaluated and a set of alternatives were developed. These alternatives were presented at public workshops held in February, March and June of last year. Over 200 written comments were received from these workshops.

The comments from each workshop were analyzed and considered during the evaluation process and aided in the selection of the draft preferred final alignment. After the draft preferred final alignment was selected, alignment adjustments were made to reduce impacts and costs.

As a result of the evaluation and public input, the LC DOT project team is recommending the no-build alternative for the Sunshine Boulevard extension. This recommendation is based on the evaluation of public input, environmental impacts, community impacts and construction cost. The no-build alternative is recommended for Sunshine Boulevard as the preferred alternative after weighing the benefits of the roadway improvements against the impacts.

Luckett Road Corridor Extension Study
Draft Preferred Final Alignment Map



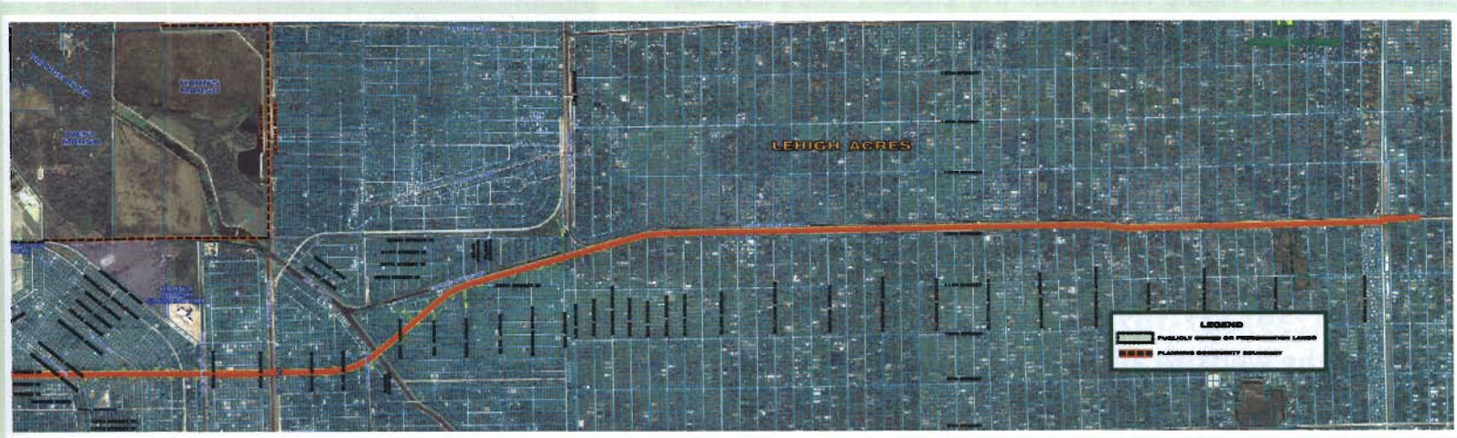

LEE COUNTY
SOUTHWEST FLORIDA
DEPARTMENT OF TRANSPORTATION
P.O.Box 398, Fort Myers, FL 33902-0398

Presort First Class
US Postage
PAID
DataMail, Inc.
34135

Public Information Workshop Scheduled

Time: 4:30-6:30 p.m. "open house"
Date: Tuesday, January 22, 2008
Place: Buckingham Community Center
4940 Buckingham Road
Fort Myers, Florida

The Lee County Department of Transportation (LC DOT) invites the public to attend a public information workshop to view the draft preferred final alignment for the Luckett Road Corridor Extension Study. The workshop will be held in an "open house" format. A presentation will play continuously throughout the evening, outlining the project and the draft preferred final alignment. Display boards will be available for viewing, and LC DOT and project representatives will be present to answer questions. The no-build alternative is being recommended for Sunshine Boulevard, therefore no alternatives will be presented for this portion of the study.

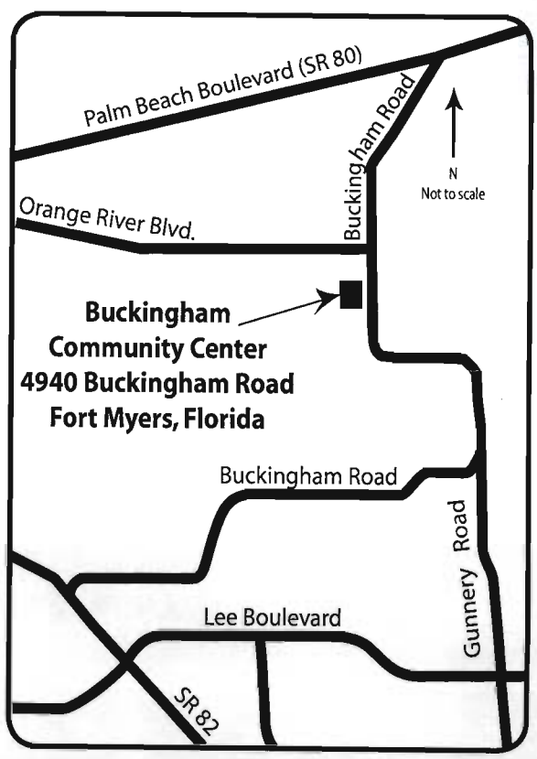

Next steps for the Luckett Road Corridor Extension

Comments received at the January 22, 2008 workshop will be assessed and where possible incorporated into the preferred final alignment. The preferred final alignment will then be presented to the Lee County Board of County Commissioners for their approval. As always, the no-build option is still a viable option for the Luckett Road Corridor Extension.

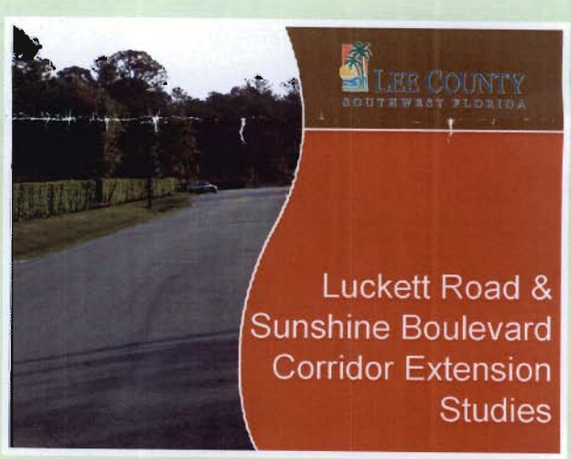

For additional information, contact the project's public information consultant:
Cella Molnar & Associates, Inc.
1631 Hendry Street
Fort Myers, FL 33901
e-mail: info@luckettsunshine.com
phone: (239) 337-1071 or toll-free 1-877-496-1076
Visit the website at www.luckettsunshine.com

LEE COUNTY
SOUTHWEST FLORIDA

BOARD OF COUNTY COMMISSIONERS

Writer's Direct Dial Number: (239) 533-8580

Bob Janes
District One

A. Brian Bigelow
District Two

Ray Judah
District Three

Tammy Hall
District Four

Frank Mann
District Five

Donald D. Stilwell
County Manager

David M. Owen
County Attorney

Diana M. Parker
County Hearing Examiner

December 27, 2007

Subject: Luckett Road Corridor Extension Study
Luckett Rd. from I-75 to Joel Boulevard
Lee County, Florida
Project ID No: 5060

Dear Property Owner:

The Lee County Department of Transportation (LC DOT) began the Luckett Road Corridor Extension Study in the fall of 2006. The Luckett Road extension study area is from Interstate 75 (I-75) east to Joel Boulevard.

The Luckett Road Corridor extension study began with a number of alternative alignments. The alternative alignments have been continuously refined during the study based on the evaluation of public input, environmental impacts, community impacts and construction cost. The alternatives were presented at public workshops held in February, March and June of this year. Comments received from these workshops and during the evaluation process aided in the analysis and selection of the draft preferred final alignment.

Property owners within 300 feet of the initial alignment alternatives were notified of the public workshops. However, as the draft final alignment was refined, it was shifted in certain locations to reduce socio-economic impacts and reduce costs. You were not contacted prior to this as your property did not fall within 300' of any of the previous potential alignments. You are now being notified of the Luckett Road Corridor extension study as your property is located within 300' of the draft final alignment or associated side-street improvements.

The Lee County Department of Transportation invites you to attend a public information workshop to view the draft preferred alignment for the Luckett Road Corridor extension study. Please see the newsletter enclosed with this letter for more information.

You may contact Ms. Sarah Clarke at (239) 533-8580 if there are any questions or if additional information is needed.

Sincerely,

Sarah J. Clarke

Sarah Clarke
Project Manager

Enclosure: Project Newsletter

Councilman Michael Flanders
City of Fort Myers
P. O. Drawer 2217
Fort Myers, FL 33902

Councilman Randall Henderson
City of Fort Myers
P. O. Drawer 2217
Fort Myers, FL 33902

Mayor Jim Humphrey
City of Fort Myers
P. O. Drawer 2217
Fort Myers, FL 33902

Councilman Thomas Leonardo
City of Fort Myers
P.O. Drawer 2217
Fort Myers, FL 33902

Mr. William Mitchell
City Manager City of Fort Myers
P.O. Drawer 2217
Fort Myers, FL 33902

Councilman Levon Simms
City of Fort Myers
P.O. Drawer 2217
Fort Myers, FL 33902

Councilman Warren Wright
City of Fort Myers
P.O. Drawer 2217
Fort Myers, FL 33903

Commissioner Brian Bigelow
Lee County
P.O. Box 398
Fort Myers, FL 33902

Commissioner Tammy Hall
Lee County
P.O. Box 398
Fort Myers, FL 33902

Commissioner Bob Janes
Lee County
P.O. Box 398
Fort Myers, FL 33902

Commissioner Ray Judah
Lee County
P.O. Box 398
Fort Myers, FL 33902

Commissioner Frank Mann
Lee County
P.O. Box 398
Fort Myers, FL 33902

Mr. Donald Stillwell
County Manager Lee County
P.O. Box 398
Fort Myers, FL 33902

Mr. Pete Winton
Assistant County Manager Lee County
P.O. Box 398
Fort Myers, FL 33902

Ms. Jennifer Hobbic
Public Relations/Special Projects
Liaison City of Fort Myers
P. O. Drawer 2217
Fort Myers, FL 33902

Councilman Johnny Streets
City of Fort Myers
P.O. Drawer 2217
Fort Myers, FL 33902

TUR RICARDO JAVIER		PANAMERICANA 3886	BOULOGNI	BUENOS AIRES CP 1609			ARGENTINA
OLEARY JOHN D		26 MEADOW LANE		WASAGA BEACH	ON	L9Z 1L9	CANADA
6655 FLORIDA INC		215-534 LAWRENCE AVE W		TORONTO	ON	M6A 1A2	CANADA
DEN HOLLANDER H + MARILYN J		R R #1		WOODHAM	ON	N0K 2A0	CANADA
TURNER ROBERT K + FRANCOISE		401-720 VANCOUVER ST		VICTORIA	BC	V8V 3V3	CANADA
RYAN JOHN B +	RYAN SANI	JOHN B RY. 5 SEMINARY ST		YARMOUTH NOVA SCOTIA	NB	B5A 2B3	CANADA
MOSHER ROBERT OSWALD		70 EXHIBITION ST		TRURO	NS	B2N 4C7	CANADA
HOGG ROBERT 1/2 INT +	HOGG BOE	PO BOX 193		SAINT DAVIDS	ON	L0S 1P0	CANADA
O_NAME	O_OTHERS	O_CAREOF O_ADDR1	O_ADDR2	O_CITY	O_STATE	O_ZIP	O_COUNTRY
HECKFORD KEITH ETAL		JAYS DUNSWELL LANE	DUNSWELL	N HUMBERSIDE HU6 OAG			UNITED KINGDOM

HAUBER SUSAN		13 FOREST CRT	YANDINA 4561				AUSTRALIA
DENGG JOSEF		URREITING 80	ST JOHANN PONGAU				AUSTRIA
FAHRNGRUBER ANNA		GIESSEREISTRABE 13	5280 BRAUNAU				AUSTRIA
FAHRNGRUBER ANNA +	FAHRNGRU	BOGENHOFEN 39	4963 ST PETER/HART				AUSTRIA
MANHART ALMA		KAISER FRANZ JOSEF STR 3	A6020 INNSBRUCK				AUSTRIA
MORAWETZ SUSANNA		HUTTENBERG STR 6	5020 SALZBURG				AUSTRIA
FLEISSNER ELFRIEDE		SIFLITZ 12	9753 LIND				AUSTRIA
BAUMANN HORST		ZELLERBURGSTRASSE 19	KUFSTEIN 6330				AUSTRIA
GSTACH MARIA		LUDWIG RICHTERSTRABE 5	5026 SALZBURG				AUSTRIA
SCHMIDINGER GABRIELE		BERGSTR NR 4-A	5102 ANTHERING				AUSTRIA
HELMUT LUKASSER		JOSEFTAL 7	6344 WALCHESS				AUSTRIA
STANGL KRESZENTIA		MILLOECKERGASSE 10	2620 NEUNKIRCHEN				AUSTRIA
MOORE OSWALD +VERONICA		PO BOX N-3847	NASSAU				BAHAMAS
ANTONIO FLOYD + ROSALIE		PO BOX EE-16087	NASSAU				BAHAMAS
CLOES JOSE FRANCOIS		AVENUE COGHEN 82	B-1180 BRUXELLES				BELGIUM
SHARIELLE CORP	VANTERPO	PO BOX 873	WICKHAMS TORTOLA				BRITISH VIRGIN ISLANE
HAID RAYMOND F +	HAID DONI	2911 HERRGOTT RD	PO BOX 14 ST CLEMENTS	ON	N0B 2M0	CANADA	
YIM SUNG DUK + OK HEE		16 HICKORY	DOLLARD-DES-ORMEAUX	QC	H9G 3B7	CANADA	
ST HILAIRE FRITZ		376 BOUL LEVESQUE	PONT VIAU V LAVAL	QC	H7G 1C8	CANADA	
HARDICK KENNETH H + JOYCE M		10 JOHN ST APT 304	GRIMSBY	ON	L3M 1X5	CANADA	
MANDIC JOHN		606 MATISSE PL	MISSISSAUGA	ON	L5W 1K8	CANADA	
SPENCE YVONNE E		110-894 ELGLINTON AV E	TORONTO	ON	M4G 2L2	CANADA	
ANROSE INVESTMENTS INC		364 VAUGHAN MILLS RD	WOODBRIDGE	ON	L4H 1B2	CANADA	
FILIPOVIC LORETA		10 YONGE ST APT 2506	TORONTO	ON	M5E 1R4	CANADA	
MEREIGH CHRISTOPHER +	MEREIGH S	1566 BOND ST	N VANCOUVER	BC	V7J 1E7	CANADA	
CHUI KIN WAI		142 VICTOR AVE	TORONTO	ON	M4K 1B1	CANADA	
MACDONALD ALBERT J + CECILIA		PO BOX 173	PORTHOOD	NS	B0E 2W0	CANADA	
SAWAH SAMUEL +	SAWAH PA	40 HUMMAR DR	DOWNSVIEW TORONTO	ON	M3W 2C9	CANADA	
YIM SUNG DUK + OK HEE		16 RUE HICKORY	DOLLARD-DES-ORMEAUX	QC	H9G 3B7	CANADA	
GODDARD MARY E		R R 3	MT ALBERT	ON	L0G 1M0	CANADA	
SWANN ISABEL A		161 KENNEDY RD	SCARBOROUGH	ON	M1N 3P1	CANADA	
KRISHNA SRINIVASAN C + HEIDI		RURAL ROUTE 1	NOBEL	ON	P0G 1G0	CANADA	
SANDERS RICHARD B + GEORGINA M		2157 HURLEY DR	OAKVILLE	ON	L6M 3J6	CANADA	
SAUNDERS JEFFREY ROY		51 HILLCREST AVE	KINGSTON	ON	K7Z 4L7	CANADA	
KEKYS BLUMS DANUTA A		PO BOX 576	WEST LORNE	ON	N0L 2P0	CANADA	
MAILLET TERRY J ETAL		3579 RTE 535	COCAGNE	NB	E4R 3E5	CANADA	
SCIACCHITANO DOMENICO +	SCIACCHIT/	45 BLOOMINGDALE LN	WOODBRIDGE	ON	L4L 6X5	CANADA	
DOHERTY JANET MARY		760 LONG POINT CIR	OTTAWA	ON	K1T 4H5	CANADA	
FAHEY WAYNE G + JOAN A		3199 HORNBEAM CRESENT	MISSISSAUGA	ON	L5L 1B5	CANADA	
RAGOONANAN MICHAEL		2 KENHATCH BLVD	SCARBOROUGH	ON	M1S 4A2	CANADA	
IAMURRI MICHELE + ROSA		142 LANGSTAFF RD W	RICHMOND HILL	ON	L4C 6N4	CANADA	
RAGOONANAN MICHAEL		2 KENHATCH BLVD	SCARBOROUGH	ON	M1S 4A2	CANADA	
YOON LINDA JAMIE		#210 10463 - 150 ST	SURREY	BC	V3R 4B2	CANADA	
WISMER TAMARA ETAL	FICK TAMA	45 BEECH ST	KINGSVILLE	ON	N9Y 1A9	CANADA	
BRULOTTE NORMAND +	BRULOTTE	1400 HOLY CROSS BLVD	CORNWALL	ON	K6H 6Z4	CANADA	
BOUCKHUYT FRANK J +	BOUCKHUY	RR 2	SIMCOE	ON	N3Y 4K1	CANADA	
MORRISEY J D G + L M		1454 METZ CRESCENT	OTTAWA	ON	K1K 4A1	CANADA	
BUSBY SHANE LAURENCE		1603-2020 BELLEVUE AV	WEST VANCOUVER	BC	V7V 1B8	CANADA	
BUSBY SHANE LAURENCE		1603-2020 BELLEVUE AV	WEST VANCOUVER	BC	V7V 1B8	CANADA	
BAKER JOHN R + LISA J		21 CEDARWOOD CRES	LONDON	ON	N6H 5P4	CANADA	
TIESSEN V + DAWN	PRISM FAR	737 MERSEA RD #7 RR 5	LEAMINGTON	ON	N8H 3V8	CANADA	
PENNER JOHN D		RT 5 580 BRUNER RD	LEAMINGTON	ON	N8H 3V8	CANADA	
JONES AILSA		52 LOUISA ST W	THORNBURY	ON	N0H 2P0	CANADA	
KAI JAS M + MIYOSHI		148 VERO BEACH BLVD	WESTON	ON	M9M 1R1	CANADA	
HARRACKSINGH HAROLD + SINTRA		580 COUNTRY GLEN RD	MARKHAM	ON	L6A 1E8	CANADA	
BRADY VINCENT G + KAREN E		32 SIR LANCELOT DR	MARKHAM	ON	L3P 2H8	CANADA	
BAGLEY KENNETH S +	BAGLEY EL	4 MERSEREAU ST	CHATHAM	NB	E1N 3W1	CANADA	
KILLIAN ANDREW +	KILLIAN SH	3385 DANDURAND AVE	WINDSOR	ON	N9E 2E9	CANADA	
MEADOW JAMES M + ELISSA S		3206 7TH ST SW	CALGARY	AB	T2T 2X7	CANADA	
MEADOW JAMES M + ELISSA S		3206 7TH ST SW	CALGARY	AB	T2T 2X7	CANADA	
MEADOW JAMES M + ELISSA S		3206 7TH ST SW	CALAGARY	AB	T2T 2X7	CANADA	
BACILE JOSIE M		95 TARTAN DR	NEPEAN	ON	K2J 3V6	CANADA	
HOGEVEEN LAMBERTUS + GERDA		450 CLARENCE ST BOX 37	WINCHESTER	ON	K0C 2K0	CANADA	
TRUONG JONATHAN		2098 RENFREW ST	VAN COUVER	BC	V5M 3J4	CANADA	
EARLE IRENE L		27-40 QUINELLA DR	LONDON	ON	N6K 4K9	CANADA	
SULISZ JOHN TIMOTHY		87 RIDGEMOUNT ROAD	TORONTO	ON	M9P 1C7	CANADA	
YLLO ELVI TOOMS		61 BEARBROOK RD	GLOUCESTER	ON	K1B 3H4	CANADA	
BROWN THOMAS W		RR 2	SUNDRIDGE	ON	P0A 1Z0	CANADA	
BROSKO MICHAEL + SUZANNE		775 TRIBUNE PL	QUALICIUM BEACH	BC	V9K 2P1	CANADA	
DENSEDT GERALD W A +HARRIET A		182 GOLF LINKS DR	BADEN	ON	N3A 3P1	CANADA	
SZKLARUK JOHN G		BOX 223	GYPSUMVILLE	MB	R0C 1J0	CANADA	
JOYAL FERNAND +	JOYAL ELIZ	PO BOX 127 47 GALENA ST	COBALT	ON	P0J 1C0	CANADA	
SERRAVALLE ANTONIO + ERSILIA		4 CAMBERELY CT	MARKHAM	ON	L3R 8P4	CANADA	
FOSTER BARBARA JEAN +	WRIGHT EI	24 AMBERGLEN CT	HOLLAND LANDING	ON	L9N 1J6	CANADA	
DIKRANIAN D A + MADELEINE		2170 DUDEMAINE ST	MONTREAL	QC	H3M 1R5	CANADA	
ISHERWOOD R + BETTY D		50 BARRON ST	WELLAND	ON	L3C 2K5	CANADA	
JUTASI LESLIE		1579 DES GRIVES CRES	OTTAWA	ON	K1C 5C2	CANADA	
MACLEAN W J + MARY ANN		459 PARKDALE CREST	PO BOX 19 CORUNNA	ON	N0N 1G0	CANADA	
DOLEWSKI L + B (H+W)		62 NORTHERNBREEZE ST	MOUNT HOPE	ON	L0R 1W0	CANADA	
LAZURKO MARILYN NIBLOCK		4500 13TH ST NE	SALMON ARM	BC	V1E 1E3	CANADA	
GOBA F AUGUST +	GOBA G H	10 MOUNTBATTEN DR	HAMILTON	ON	L9C 3V3	CANADA	
VINCAR WAYNE		1346 GALLERY HILL	OAKVILLE	ON	L6M 2N2	CANADA	
MURPHY JACK + MARGARET		9-1974 VICTORIA PARK AVE	NORTH YORK	ON	M1R 1T9	CANADA	
KUTYN MARSHALL	SASS JOAN CHRISTOPH	PO BOX 1118	CUMBERLAND	BC	V0R 1S0	CANADA	
REPEI BRUCE		40 CHATHAM ST	HAMILTON	ON	L8P 2B4	CANADA	
MCGIBBON W C +	MCGIBBON	123 HURON ST	STRATFORD	ON	N5A 5S7	CANADA	
POPE ANTHONY R		1-519 RIVERSIDE DR	LONDON	ON	N6H 5J3	CANADA	
SOOTHERAN DAVID M + VALERIE P		78 WINSTON	CAMBRIDGE	ON	N3C 1L6	CANADA	
DUNBAR HORACE E + PHYLLIS N		226 SHADOW PL	PICKERING	ON	L1V 7H6	CANADA	

CURTIN BRIAN A + MAUREEN M		#4 REDWOOD CT		STONEY CREEK	ON	L8G 2Y4	CANADA
VERIAGEN PAMELA		503 TORRINGTON		OSHAWA	ON	L1G 7L9	CANADA
THIBAULT MARCEL + NONA		230 FAIRWAY DR #2		BEACONSFIELD	QC	H9W 5X3	CANADA
WIESE BRUCE W +	WIESE CHE	203 CENTENNIAL AVE		SAULT STE MARIE	ON	P6A 5B2	CANADA
MCDONALD MARILYN C		125 CENTENNIAL AVE		SAULT STE MARIE	ON	P6A 5B2	CANADA
MCDONALD MARILYN C		125 CENTENNIAL AVE		SAULT STE MARIE	ON	P6A 5B2	CANADA
CHIORAN GIUSEPPE +	CHIORAN R	30 KNOWLES DR		WOODSTOCK	ON	N4S 8T8	CANADA
TIMMINS ALLEN L + MARILYN K		3705 HWY 29 RR 1		PAKENHAM	ON	K0A 2X0	CANADA
MOORE ERIC G + DIANNE I		R R 1 #5506 FERNBANK RD		STITTSVILLE	ON	K2S 1B6	CANADA
JUTASI LESLIE		1579 DES GRIVES CRES		OTTAWA	ON	K1C 5C2	CANADA
BERRESFORD RONALD F		50 JOHN ST		BARRIE	ON	L4N 2K1	CANADA
LITTLE GORDON W + NINA J		68 BROOKFIELD BLVD		DUNNVILLE	ON	N1A 2X7	CANADA
YEE BILLY + THERESA HONG LEN		7067 201 ST		LANGLEY	BC	V2Y 2Z3	CANADA
VANGINHOVEN JOHN + WILMA		2312 REG RD 7		ENNISKILLEN ONTARIO	ON	L0B 1J0	CANADA
STEVENSON WILLIAM E + GLORIA B		PO BOX 598		CORNWALL	PE	C0A 1H0	CANADA
MATTA ADELIO +	MATTA NIC	54 BARTLEY BULL PKWY		BRAMPTON	ON	L6W 2J4	CANADA
HATT REID C + SHIRLEY S		PO BOX 612		BACK BAY	NB	E5C 3S8	CANADA
ANGUS K D R SR + ELIZABETH S		376 WILMONT AVE		OTTOWA	ON	K2A 0B1	CANADA
KLEINSCHMIDT JUD +	KLEINSCHM	102 HAZELWOOD CRES		BELMONT	ON	N0L 1B0	CANADA
BUMANLAG REYNALDO G + HIPOLITA		5021 PERENNIAL DRIVE		MISSISSAUGA	ON	L5M 7T2	CANADA
ILACHTCHOUK MARIANNA + NIKOLAS		4971 IMPERIAL ST #106		BURNABY	BC	V5J 1C7	CANADA
FRACZEK ANDREW S + MARIA J		18914 KENYON CON RD 5		ALEXANDRIA	ON	K0C 1A0	CANADA
CURRIE BARBARA		644 DENALI DR		KELOWNA	BC	V1V 2P5	CANADA
GUDINSKAS MARIJUS + FELICIJA		22 FAIRLEIGH AVE S		HAMILTON	ON	L8M 2K2	CANADA
MCKINNON DANIEL S +	MCKINNON	1188 KALADAR DR		LONDON	ON	N5V 2R5	CANADA
SINGH REYNOLD + BIBI SABEELAH		1 COULSON CT		MARKHAM	ON	L3P 6G7	CANADA
ST HILAIRE FRITZ + EVELYN		376 LEVESQUE BLVD		PONT VIA LAVAL	QC	H7G 1C8	CANADA
WILLIAMSON MARION M		RR 1		WIARTON	ON	N0H 2T0	CANADA
KENNEDY ELIZABETH + RUDOLPH A		BOX 1531		DRUMHELLER	AB	T0T 0Y0	CANADA
FUNSTON FRED T + MARY A		10 BUENA VISTA DR		ORANGEVILLE	ON	L9W 1Y2	CANADA
ZUSSINO WALTER J + MARIA C		31 CRAIG CRESCENT		BARRIE	ON	L4N 5X3	CANADA
MAILLET DAVID J + KATHY D		63 BASE LINE RD		LAKEVILLE WESTMORLAND	NB	E1H 1N5	CANADA
MCDONALD WILTON G + CERETA		CAYMAN ISLAND MISSION	BOX 515	GEORGETOWN			CAYMAN ISLANDS
DERODRIGO ELISEA V		HERNAN CORTES #3153		SANTIAGO			CHILE
M ZULUAGA DIEGO +	C NARANJC	AV AMERICAS NO 19-200	VERONA 1	PEREIRA COLOMBIA			COLOMBIA
PALACIO Q LUIS FERNANDO		CARR 52 #29A-111		MEDELLIN			COLOMBIA
PEREZ AUGUSTO J GOMEZ +	MARTINEZ	CARR 24 #16 AA SUR 147		MEDELLIN			COLOMBIA
CERVANTES IVAN DIAZ +	CUECA YAS	TRANSV 13#117-05 AP 304		BOGOTA			COLOMBIA
PULIDO MARCO H C + NEYFEE		CARRETERA 15 #76-67 PISO 5		BOGOTA			COLOMBIA
SIMON HANSRUEDI + ESTELA		APRTDO POSTAL 01		503 SAN SALVADOR			EL SALVADOR
HAUETER THOMAS		65 RUE PRINCIPALE		F68520 BUMHAUPT LE-HAUT			FRANCE
RENOU MONSIEUR PAUL		26 RUE DU DOCTEUR SCHWEITZER		85100 LE CHATEAU D'OLONNE			FRANCE
GARNIER CAROLE		104 RUE FRANCOIS NARDI		LE PRADET 83220			FRANCE
DEGEN RICHARD		HERRENCHIEMSEESTRASSE 1		81669 MUNCHEN			GERMANY
GOEBEL FRANK		STEINGARTEN 3		GRUENDAU 63584			GERMANY
GUENTHER WILLY + ILSE +	GUENTHER	SOMMERBERG 6		72768 REUTLINGEN			GERMANY
GUETHNER WILLY + ILSE +	GUENTHER	SOMMERBERG 6		72768 REUTLINGEN			GERMANY
MUSCHENBORN INGO		KARPATENWEG 53		KIRCHHEIM/TECK 73230			GERMANY
MUSCHENBORN INGO		KARPATENWEG 53		KIRCHHEIM/TECK 73230			GERMANY
FRIEDRICH HANS WALTER		ZAHRINGER STRASSE 3		HEIDELBERG 69115			GERMANY
FRIEDRICH HANS WALTER		ZAHRINGER STRASSE 3		HEIDELBERG 69115			GERMANY
LINK OLIVER J +	LINK STEFF	IM RAIN 19		D-7434 RIEDERICH			GERMANY
SIEFERT DORIS		FICHTESTR		10 30625 HANNOVER			GERMANY
SIMMONS MARTHA BERTA +	HEFFELFINI	UNTERHESSBACH 16		91611 LEHRBERG FRG			GERMANY
LINK OLIVER J +	LINK STEFF	IM RAIN 19		D-7434 RIEDERICH			GERMANY
SIEFERT HANS		FICHTESTR 1		HANNOVER 30625			GERMANY
HOFSTETTER TIMO HANS		EICHEN STRASSEL		91564 NEUENDETTELSAU			GERMANY
HAUFF ELISABETH		LEBERBACHSTR 7		72555 METZINGEN			GERMANY
HAUFF ELISABETH		LEBERBACHSTR 7		72555 METZINGEN			GERMANY
SCHOOTS JACOBUS JOHANNES +	SCHOOTS-I	DESSAUERSTR 2A		12249 BERLIN			GERMANY
SAUER KLAUS + HELGA ETAL		AM SCHOENBLICK 42		D-72574 BAD URACH			GERMANY
VOLLMER FRIEDRICH + INGEBORG		HOHENSTAUFENSTRASSE 3		D-72800 ENINGEN			GERMANY
SAUER KLAUS + HELGA ETAL		AM SCHOENBLICK 42		D-72574 BAD URACH			GERMANY
VOLLMER FRIEDRICH INGEBORG		HOHENSTAUFENSTRASSE 3		D-72800 ENINGEN			GERMANY
GEISLER HUBERT-FRANZ + RENATE		UEBER DEN BEEKEN 11		RONNENBERG 30953			GERMANY
GRADL REINHOLD + URSULA		5 ZOGENREUTH		AVERBACH 91275			GERMANY
BARTOS THOMAS		HASENCLEVERSTRASSE 16		58135 HAGEN			GERMANY
SCHWARZ EDUARD		FELSENSTR 51		8951B HEIDENHEIM			GERMANY
CSITNEKI DOROTHEA		ASCHEROTSTRASSE 53		58093 HAGEN			GERMANY
MIKA PETRA		3 KAFLER STRASSE		81241 MUENCHEN			GERMANY
SCHNEIDER JUERGEN		WILHELM-LEUSCHNER-STR 24		65462 GUSTAVSBURG			GERMANY
STANTKE PETER M + GUDRUN		FAUST STR 42		81827 MUNICH			GERMANY
STANTKE PETER M + GUDRUN		FAUST ST 42		81827 MUNICH			GERMANY
STANTKE PETER M + GUDRUN		FAUST ST 42		81827 MUNICH			GERMANY
BURMEISTER HANS J		OP DEN KAMP 3		22851 NORDERSTEDT			GERMANY
LORGER RAINER		ST SERVATIUS STR 1		65555 LIMBURG			GERMANY
POKORNY HELMUT		WEINGARTENBERGSTR 1		D-88400 BIBERACH			GERMANY
SANDFUCHS RUPERT		VON-DER-VRING-STR 18		81929 MUNICH			GERMANY
BURMEISTER HANS-JUERGEN		OP DEN KAMP 3		22851 NORDERSTEDT			GERMANY
BURMEISTER HANS-JUERGEN		OP DEN KAMP 3		22851 NORDERSTEDT			GERMANY
SCHUCHARDT BERNARD + ANGELIKA		LANGENBRUCHSTR18C		SPROCKH™VEL 45549			GERMANY
SCHUCHARDT BERNARD + ANGELIKA		LANGENBRUCH STR 18C		45549 SPROCKHOEVEL			GERMANY
UNGER HERMANN R + ELFRIEDE M		FRITZ - REUTERSTRASSE 27		81245 MUENCHEN			GERMANY
RADEMACHER JUERGAN + BRIGITTE		HEIGELWEG 1C		D85469 WALPERTSKIRCHEN			GERMANY
AIGSTAR WILHEIM +	SONNTAG I	WIESENSTRASSE 13		DASING 86453			GERMANY
LICHTI INC	ANGELIKA I	KRIEGERSIEDLUNG 28		81369 MUNICH			GERMANY
AIGSTER WILHELM +	SONNTAG I	WIESENSTR 13		86453 DASING			GERMANY
AIGSTER WILHELM +	SONNTAG I	WIESENSTR 13		86453 DASING			GERMANY
WAESCHENFELDER ADOLF +	WAESCHEN	HOLZSCHUHERSTR 33		90562 HEROLDSBERG			GERMANY

UNGER HERMANN R + ELFRIEDE M		FRITZ - REUTERSTRASSE 27		81245 MUENCHEN	GERMANY
DEPPE ELKE		JUNKERHOF 17		31542 BAD NENNDORF	GERMANY
SCHMITT JOERG		POST STR 5 / HOFHEIM		65719 LANGENHAIN	GERMANY
KROELL ANDREA + RUEDIGER		JOHANN SCHMIDT STR 28		61194 NIDDATAL 2	GERMANY
KOOP RUEDIGER + MONIKA		AUF DEM LANGST UECKEN 35		HAMBURG 21031	GERMANY
FRIEDL CHRISTEL		GROSS STR 21		73033 GOEPPINGEN	GERMANY
MICHAELIS HANS-HERMAN + HELGA		AM KNICK 7		29690 GILTEN	GERMANY
DOERRSTEIN KLAUS		THEODOR-HEUSS-STR 7		56288 KASTELLAUN	GERMANY
KANDLER MICHAEL DR		STEUERWALD LANDMANN	STRABE 21	90491 NUERNBERG	GERMANY
KRUEGER JAN		AM SCHUETTING 24		WEYHE 28844	GERMANY
GABRIEL KURISH SAMUEL +	GABRIEL BI	MORITZSTRASSE 29		65185 WIESBADEN	GERMANY
INGEBORG ESSL	JOHANN FF	GOLDBACHSTR 5A		D-83052 BRUCKMUHL	GERMANY
BURMEISTER HANS J TR	FOR BURM	OP DEN KAMP 3		22851 NORDERSTEDT	GERMANY
MAENNER MARTINA		LERCHENWEG 2		82467 GARMISCH PARTEMKIRCHEN	GERMANY
KLUMB E R + RENATE		NIERSTEINER STR 19A		55296 LORZWEILER	GERMANY
ISSA KATHERINA		4 MALENTER STRASSE		28844 KIRCHWEYHE	GERMANY
FREITAG HELGA +	FREITAG PE	EICHELGARTEN 13		D67141 NEUHOFEN	GERMANY
KNAUER JUERGEN + BARBARA		ROBERT BOSCH STR 97		D-70192 STUTTGART	GERMANY
MITTL EGON + MONIKA		AM PFAFFENBUEGEL 3		DOUNSTEIN D-91795	GERMANY
GABRIEL DARIO S + ADRIJANA		TAUNUS STR 71		65183 WIESBADEN	GERMANY
BURDINSKI RAINER + JUTTA		ELBENWEG 8		33001 PADERBORN	GERMANY
PHAM THAI HOA		VERDI STRASSE 33		81247 MUENCHEN	GERMANY
PHAM THAI HOA		VERDI STRASSE 33		81247 MUENCHEN	GERMANY
RITSCHER MARGARET M		AM HECKACKER 12		90587 OBERMICHELBACH	GERMANY
RITTER INGEBORG		AM KOENIGREICH 26		82467 GARMISCH-PARTENKIRCHEN	GERMANY
JOHNSON R F + MIREILLE B	ROBERT F J	EYACHSTR 2		SINDELFINGEN 71065	GERMANY
MERL SEBASTIAN		LERCHENWEG 15		83071 STEPHANSKIRCHEN	GERMANY
PAPHATZIS MARIA D + J/T	PAPAHATZI	ARETIS GREKOU II	FILOTHEI	152 37 ATHENS	GREECE
DEBAILLEUL BERNADETTE J S		LA SAINTOISE 4C	CHE LC FLE	ST MARTIN 97150	GUADELOUPE
DORANTES ORANTES JOSE ROBERTO		4 CALLE 33-67 ZONA 11		UTATLAN 2	GUATEMALA
PETRANYI DEZSO GABOR		LAVA UTCA 7		1239 BUDAPEST	HUNGARY
DARMONO DARMONO + MARJATINI		JALAN TITIMPLIK 76		BANDUNG	INDONESIA
HADAR HAGAI + ANAT		21 HAZAIT ST		42823 ZORAN	ISRAEL
ROTHSCHILD ROY		MAHALE HAHAMISA ST #20		LEZIYON 75288	ISRAEL
DAHMAN AVRAHAM BARUCH		26/16 BEIT ZURI ST	RAMAT AV	TEL AVIV 69122	ISRAEL
EZEKIEL J		PO BOX 120	MOSHAV	60910 BEN ZION	ISRAEL
ROTHSCHILD ROY		MAHALE HAHAMISA ST #20		LEZIYON 75288	ISRAEL
AUCKENTHALER EMIL +	THOMAS R	NR 143		39040 PFLERSCH (B2)	ITALY
MUHLSTEIGER ALEXANDER		INNERPFLERSCH NR 178	39040 BREI	GOSSENSASS BZ	ITALY
MUHLSTEIGER ALEXANDER		INNERPFLERSCH NR 178	39040 BREI	GOSSENSASS BZ	ITALY
MUHLSTEIGER ALEXANDER		INNERPFLERSCH NR 178	39040 BREI	GOSSENSASS BZ	ITALY
MUHLSTEIGER ALEXANDER		INNERPFLERSCH NR 178	39040 BREI	GOSSENSASS BZ	ITALY
MUHLSTEIGER ALEXANDER		INNERPFLERSCH NR 178	39040 BREI	GOSSENSASS BZ	ITALY
DINATALI LUIGI		VIALE CARAVAGGIO 47		48020 LIDO ADRIANO RA	ITALY
DINATALI LUIGI		VIALE CARAVAGGIO 47		48020 LIDO ADRIANO	ITALY
MARINELLI G B		VIA CANEDO # 5		33050 PRECENICCO-UDINE	ITALY
MONTALDO MAURO		VIA REGINA ELENA 5		10020 ANDEZENO TO	ITALY
MORALI DOMENICO		25 VIA ACHILLE GRANDI		10024 MONCALIERI	ITALY
MITCHELL RICHARD +	MITCHELL I	LOT 250 WESTCHESTER CRESCENT	WATER FOI	SAINT CATHERINE	JAMAICA
MYRIE MICHAEL + JUDITH		LOT 57 ZICRON AV	UPPER-FOF	HELLSHIRE ST CATHERINE	JAMAICA
BLAKE WOODROW R +	HENRY YVC	1 ARMOUR GLADES DR		KINGSTON 8	JAMAICA
BRYCE RONALD + BARBARA M		11 LANDSDALE AV		KINGSTON 10	JAMAICA
POWELL BALDWIN A + ELLEN M	SANDALS S	ISLAND MAILBOX 3088	HALFMOOI	MONTEGO BAY ST JAMES	JAMAICA
PARKER ROBERT +	BORGHOY	BERNT KNUDSENS VEI 56A		1152 OSLO	NORWAY
PARKER ROBERT K +	BORGHOY	BERNT KNUDSENS VE156A		1152 OSLO	NORWAY
DACOSTA CARLOS A M		LOTE 4 SALTADOURO TAVAREDE		P-3080 FIGUEIRA DA FOZ	PORTUGAL
DACOSTA CARLOS A M		LOTE 4 SALTADOURO TAVAREDE		P-3080 FIGUEIRA DA FOZ	PORTUGAL
DACOSTA CARLOS A M		LOTE 4 SALTADOURO TAVAREDE		P-3080 FIGUEIRA DA FOZ	PORTUGAL
DACOSTA CARLOS A M		LOTE 4 SALTADOURO TAVAREDE		P-3080 FIGUEIRA DA FOZ	PORTUGAL
EMMANUEL PATRICIA		CORINTH ESTATE	PO BOX GI	CASTRIES ST LUCIA	SAINT LUCIA
GIRARD GEORGE C		PO BOX 446		CASTRIES	SAINT LUCIA
WESPI HANS		HEGAUSTRASSE 142		8212 NEUHAUSEN AM RHEINFALL	SWITZERLAND
KNAB-HUBER GERTRUD		IMSTLERWAG 22		CH 8197 RAFZ	SWITZERLAND
BINZ STEFAN		GRUBENWEG 10		8149 OBERGLATT	SWITZERLAND
WALSER JURG		MATTACKERSTR 28		80502 ZURICH	SWITZERLAND
WITMER MARGRIT		REBWIESSTRASSE 18		CH-8702 ZOLLIKON	SWITZERLAND
HERBERT OTTO +	HERBERT C	FOHRENWED 3		8904 AESCH	SWITZERLAND
MUNOZ YOLANDA		54 RUE DE LA TAMBOURINE		1227 CAROUGE	SWITZERLAND
WEBER J		HUBSTR 30		CH-8303 BASSERSDORF	SWITZERLAND
WEBER J		HUBSTR 30		CH-8303 BASSERSDORF	SWITZERLAND
STEENHOF BERNARDO	STEVEN GC	22 CHEINDE PETRAY		1222 VESENAZ GENEVE	SWITZERLAND
KRAUER DANIELA		BALDERENWEG 16B		8143 STALLIKON	SWITZERLAND
SUTTER MARCEL ANDRE		TANNENBACHSTRASSE 13		CH-8942 OBERRIEDEN	SWITZERLAND
SPECKER R		FROHBURGSTR 27		8006 ZURICH	SWITZERLAND
TOTH JOSEF		BUOLISTRASSE 12		DORF 8458	SWITZERLAND
TOTH JOSEF		BUOLISTRASSE 12		DORF 8458	SWITZERLAND
GILANI NAILA SADUDDIN	AL-KARIM (	283/96 HOME PLACE OFFICE BLDG	UNIT 1903	WATTANA BANGKOK 10110	THAILAND
MATHIAS MICHAEL R	WILLIAM IN	SKMC PO BOX 51900		ABU DHABI	UNITED ARAB EMIRATI
RICHARD L +	BEGUE C T/	116 HEADCORN ROAD	THORNTON	CROYDON SURREY CR7 6JQ	UNITED KINGDOM
MAZUREK TADEUSZ E +	MAZUREK I	11 PINETREE CRES SOUTHAM TR7		LEAMINGTON SPA WARWICKSHIRE	UNITED KINGDOM
SMITH THOR		3 THE CHESTYNUTS	LEA MALM	WILTS SN16 9PG	UNITED KINGDOM
RICHARDS FENTON		22 TILFORD HOUSE	HOLMEWO	LONDON SW2 3SA	UNITED KINGDOM
REID NORMAN ALFRED		27 MANCION CRESCENT	SMETHWIC	WEST MIDLANDS B67 69N	UNITED KINGDOM
BLAKE WILTON C +	BLAKE EUN	4 GREYSTONE GRANGE RD		SHEFFIELD S117JJ	UNITED KINGDOM
WHITELAW WILLIAM		127 STRATHAVEN RD	STONEHOU	ML9 3-JN LANARKSHIRE	UNITED KINGDOM
TAYLOR C + LOUISA		22 UPPER HIGH ST		THAME 0K93EX	UNITED KINGDOM
LANE DIANE JOCELYN		14 BLUEBELL DR	NEWCASTL	ST53UD STAFFORDSHIRE	UNITED KINGDOM
AYRES S J +	KIRK P T/C	69 CUMNOR HILL		OXFORD OX29HX	UNITED KINGDOM
JEROME EVALY NEISTEIN		HOBLAND MANOR	HOPTON O	NORFOLK NR31 9AR	UNITED KINGDOM

KING STEPHEN + CAROL	5 MORLEY HILL	STANFORD ESSEX SS178-HP00	UNITED KINGDOM
FILIPPO IVO DE RUGERIIS DI	CALLE EL CENTRO	QUINTA LA MIRANDA CARACUS	VENEZUELA

KINGDON ARTHUR JOSEPH 1/2 +	KLOOSTERBOER MARY ANN 1/2 T/C	RR #5		ROCKWOOD	ON	N0B 2K0	CANADA
PENA E V		66 P FLORENTINO ST		QUEZON CITY METRO MANILA			PHILIPPINES
PENA E V		66 P FLORENTINO ST		QUEZON CITY METRO MANILA			PHILIPPINES
MCDONALD LUCIUS +	LEONARD NIETA T/C	PO BOX GM 950	GABLEWO(	CASTRIES			SAINT LUCIA
NEUMANN	NEUMANN D PATRICIA		31 BYARS E	WINNIPEG	MB	R2K 3A6	CANADA
THOMPSON	THOMPSON ARTHUR M +	THOMPSON MARIE M	106-150 O(	DUNDAS	ON	L9H 7B9	CANADA

Mr.	Al	Abdo Jr.	Director	Public Works	City of Fort Myers	P.O. Drawer 2217	Fort Myers	FL	33902	
Mr.	Richard	Anglickis	Chairman	Lee County CAC		643 Grandview Drive	Lehigh Acres	FL	33972	
The Honorable	Dave	Aronberg	Senator		Florida State Senate	2120 Main Street, Suite 206	Fort Myers	FL	33901	
	Daniel	Aronoff	Board Member	Landon Development Corporation	SWFTI	21 E. Long Lake Road, Suite 100	Bloomfield Hills	MI	48304	
The Honorable	Gary	Aubuchon	Representative		Florida House of Representatives	3501 Del Prado Boulevard, Suite 305	Cape Coral	FL	33904	
Mr.	Desmond	Barrett	Board Member	ECWCD Board of Supervisors		601 East County Lane	Lehigh Acres	FL	33936	
The Honorable	Michael S. "Mike"	Bennett	Senator		Florida State Senate	3653 Cortez Rd. W., Suite 90	Bradenton	FL	34210	
Mr.	Joel	Bennett				6370 Arbor Ave.	Fort Myers	FL	33905	
Mr.	Harry "Skip"	Bergmann	Team Leader	Fort Myers Regulatory Office	U.S. Army Corps of Engineers	1520 Royal Palm Square, Suite 310	Fort Myers	FL	33901	
Ms.	Dolores	Bertolini - Councilperson	Member	MPO Board	Lee County	C/o: City of Cape Coral	P.O. Box 150027	Cape Coral	FL	33915
Mr.	John	Boardman	Board Member	ECWCD Board of Supervisors		601 East County Lane	Lehigh Acres	FL	33936	
Dr.	James	Browder	Superintendent	School District	Lee County	2055 Central Ave.	Fort Myers	FL	33901	
Mr.	Steven	Brown				P.O. Box 1566	Fort Myers	FL	33902	
The Honorable	Vern	Buchanan	Congressman			235 N Orange Avenue, Suite 201	Sarasota	FL	34236	
The Honorable	Larcenia J.	Bullard	Senator		Florida State Senate	8603 S. Dixie Highway, Suite 304	Miami	FL	33143	
Mr.	Timothy	Calkins	Chief	U.S. Geological Survey, U.S. Department of Interior	USGS National Center	12201 Sunrise Valley Drive	Reston	VA	20192	
Mr.	Harry	Campbell	Traffic Director		LC DOT	5650 Enterprise Parkway	Fort Myers	FL	33905	
The Honorable	Lisa	Carlton	Senator		Florida State Senate	2127 S. Tamiami Trail	Osprey	FL	34229	
Mr.	Randy	Cerchie	Construction Manager		LC DOT	P.O. Box 398	Fort Myers	FL	33902	
Mr.	Robert	Chilmonik	Board Member -District 1		Lee County School Board	2055 Central Avenue , 3rd Floor	Fort Myers	FL	33901	
Mr.	Roger	Clark	Manager	Parks & Recreation	Lee County	3410 Palm Beach Blvd.	Fort Myers	FL	33916	
Ms.	Sarah	Clarke	Project Manager		LC DOT	P. O. Box 398	Fort Myers	FL	33901	
Mr.	Robert	Clemens	Acquisition Program	Division County Lands	Lee County	P.O. Box 398	Fort Myers	FL	33902	
Ms.	Donna Marie	Collins	Assistant County Attorney	Lee County Attorneys office		P.O. Box 398	Fort Myers	FL	33902	
	Tom	Conrecode	Board Member	Collier Enterprises	SWFTI	3003 Tamiami Trail North, Suite 400	Naples	FL	34103	
Mr.	Dan	Cruz	Project Manager	Design and Construction	Lee County	P.O. Box 398	Fort Myers	FL	33902	
The Honorable	Cathy	Curtis	Tax Collector	Office of the Tax Collector	Lee County	P.O. Box 850	Fort Myers	FL	33902	
Mr.	Wayne	Daltry	Director	Lee County Smart Growth		P. O. Box 398	Fort Myers	FL	33902	
Chief	Hilton	Daniels		Police Department	City of Fort Myers	2210 Peck Street	Fort Myers	FL	33901	
Ms.	Ruby	Daniels				18100 Persimmon Ridge Rd	Alva	FL	33920	
The Honorable	Mike	Davis	Representative		Florida House of Representatives	3301 Tamiami Trail East, Suite 212	Naples	FL	34112	
Mr.	Don	DeBerry	Public Works Operations Manager		LC DOT	P.O. Box 398	Fort Myers	FL	33902	
Mr.	"Booch"	DeMarchi	Public Information Speciali	Division of Public Resources	Lee County	P.O. Box 398	Fort Myers	FL	33902	
The Honorable	Nancy	Detert	Representative		Florida House of Representatives	200 Capri Isles Boulevard, Suite 2F	Venice	FL	34292	
The Honorable	Mario	Diaz-Balart	United States Congressman		United States House of Representatives	4715 Golden Gate Parkway, Suite 1	Naples	FL	34116	
Mr.	George	Diaz-Ventura				PO Box 100301	Cape Coral	FL	33910	
Mr.	Gregory J.	Diserio, RLA 840	Vice-President	David M. Jones, Jr. and Associates, Inc.		2221 McGregor Boulevard	Fort Myers	FL	33901	
Chief	Ken	Dobson		Fire Department	City of Fort Myers	2404 Dr. Martin Luther King, Jr. Blvd.	Fort Myers	FL	33901	
Mr.	Michael	Dove				20031 South River Road	Alva	FL	33920	
Ms.	Jeanne S.	Dozier	Board Member - District 2		Lee County School Board	2055 Central Avenue , 3rd Floor	Fort Myers	FL	33901	
Ms.	Kim	Dryden	Fish & Wildlife Biologist	Office of Ecological Services	United States Fish & Wildlife Service	3860 Tollgate Blvd.	Naples	FL	34114	
Mr.	Tim	Eckert	Resources Program	Fort Myers Service Center (Lee County)	Natural Resources Conservation Service	3434 Hancock Bridge Parkway, suite 209B	North Fort Myers	FL	33903	
Mayor	Eric	Feichthaler		Lee County MPO Board	C/o: City of Cape Coral	P.O. Box 150027	Cape Coral	FL	33915	
Mr.	Mark	Fisher	Director of Development Regional West Coast	Lee County Port Authority	SWFL International Airport	11000 Terminal Access Road, Suite 8671	Fort Myers	FL	33913	
Mr.	Phil	Flood Jr.	Director		South Florida Water Management District	2301 McGregor Blvd.	Fort Myers	FL	33901	
Ms.	Karen	Forsyth	Director	Division of County Lands	Lee County	P.O. Box 398	Fort Myers	FL	33902	
	Lorri	Fosbenner				6151 Industry Ave.	Fort Myers	FL	33905	
Mr.	Wayne	Gale	Director	Mosquito Control Distict	Lee County	P.O. Box 60005	Fort Myers	FL	33906	
	David	Genson	Board Member	Barron Collier Company	SWFTI	2600 Golden Gate Parkway	Naples	FL	34105	
Mr.	Andy	Getch	Engineering Manager		LC DOT	P.O. Box 398	Fort Myers	FL	33901	
Ms.	Mary	Gibbs	Director	Community Development	Lee County	P.O. Box 398	Fort Myers	FL	33902	
Mr.	Scott	Gilbertson	Director		LC DOT	P.O. Box 398	Fort Myers	FL	33902	
Mr.	Ron	Gogoi, AICP	Deputy Director	Metropolitan Planning Organizatior	Lee County	1926 Victoria Avenue	Fort Myers	FL	33901	
The Honorable	J. Dudley	Goodlette	Representative		Florida House of Representatives	3301 Tamiami Trail East, Suite 203	Naples	FL	34112	
Mr.	David	Graeber	Senior Engineer		Inwood Consulting Engineers	870 Clark Street	Oviedo	FL	32765	
The Honorable	Michael	Grant	Representative		Florida House of Representatives	18500 Murdock Circle, County Admin. Bldg	Port Charlotte	FL	33949	
The Honorable	Charlie	Green	Clerk of the Circuit Court	Clerk of Courts' Office	Lee County	P.O. Box 2469	Fort Myers	FL	33902	
Ms.	Laura	Greeno	Land Stewardship Coordin	Hickey's Creek Mitigation Park		17980 Palm Beach Boulevard	Alva	FL	33920	
	Donald & Emily Kay	Grey				P.O Box 60061	Fort Myers	FL	33906	
Mr	Ken	Griffith, AICP	Associate in Charge	DRMP	1404 Dean Street	Fort Myers	FL	33901		
The Honorable	Denise	Grimsley	Representative		Florida House of Representatives	205 S Commerce Avenue, Suite B	Sebring	FL	33870	
Ms.	Rhonda	Haag	Director	Fort Myers Area Office	South Florida Water Management District	2301 McGregor Blvd.	Fort Myers	FL	33901	
Mr.	Sam D.	Hamilton	Regional Director	U.S. Fish and Wildlife Service	U.S. Department of Interior	1875 Century Blvd. NE , Suite 400	Atlanta	GA	30345	
Chief	Chris	Hansen	Program Manager	Emergency Medical Services	Lee County	P.O. Box 398	Fort Myers	FL	33902	
The Honorable	Sharon L.	Harrington	Supervisor of Elections	Elections Office	Lee County	2480 Thompson St.	Fort Myers	FL	33901	
	David	Hart	Board Member	WCI Communities	SWFTI	24301 Walden Center Drive, Suite 300	Bonita Springs	FL	34134	
The Honorable	Alcee L.	Hastings	United States Congressman		United States House of Representatives	2701 W. Oakland Park Blvd, Suite 200	Fort Lauderdale	FL	33311	
Ms.	Ann	Hauck	President		Council of Civic Associations, Inc.	24910 Goldcrest Drive	Bonita Springs	FL	34134	
Ms.	Karen B.	Hawes	Director	Human Services	Lee County	2440 Thompson Street	Fort Myers	FL	33901	
Mr.	Ken	Heatherington	Executive Director	Southwest Florida Regional Planning Counc		1926 Victoria Avenue	Fort Myers	FL	33901	
Mr.	Tom	Herbert		Fort Myers Office	National Marine Fisheries Service	2000 Main Street	Fort Myers	FL	33901	
Ms.	Betsie	Hiatt	Environmental Manager		LC DOT	P.O. Box 398	Fort Myers	FL	33902	
The Honorable	Doug	Holder	Representative			8486 S Tamiami Trail	Sarasota	FL	34238	
Mr.	William	Horner	Planner	Lee County Port Authority	SWFL International Airport	11000 Terminal Access Road, Suite 8671	Fort Myers	FL	33913	
Mr.	Neal	Horrom	Board Member	ECWCD Board of Supervisors		601 East County Lane	Lehigh Acres	FL	33936	
Mr.	Mike	Horsting			Lee County Transit System (Lee Tran)	6035 Landing View Road	Fort Myers	FL	33907	
	Marylin	Howerton			5741 Pangola Rd.	Fort Myers	FL	33905		

	John	Hunt				1315 E. 9th St.	Lehigh Acres	FL	33972	grabberj1@earthlink.n
Mr.	Jon	Iglehart	Director of District Manage	South District Office	Florida Department of Environmental Protection	P.O. Box 2549	Fort Myers	FL	33902	
	Mary Mae	James	Access Real Estate			P.O. Box 1117	LEHIGH ACRES FL	FL	33970	
Mr.	Fred	Johnson	Vice-Chairperson		BPCC	3410 Palm Beach Blvd	Fort Myers	FL	33916	
Ms.	Susan	Johnson	President		Greater Fort Myers Chamber of Commerce	P.O. Box 9289	Fort Myers	FL	33902	
Ms.	Carla	Johnston - Vice Mayor	Chair	MPO Board	Lee County	C/o: City of Sanibel	800 Dunlop Road	Sanibel FL	33957	
Mr.	Saeed	Kazemi	Engineering Manager	Public Works	City of Fort Myers	P.O. Drawer 2217	Fort Myers	FL	33902	
Ms.	Anne	Kellum	Information Systems Specialist		The Chamber of Southwest Florida	1520 Royal Palm Square Blvd., Suite 210	Fort Myers	FL	33919	
Mr.	Andrew	Knol	Cypress Woods RV Park			551 luckett road	Fort Myers	FL	33905	
The Honorable	Paige	Kreegel	Representative		Florida House of Representatives	410 Taylor Street	Punta Gorda	FL	33950	
Ms.	Jane E.	Kuckel, Ph.D.	Board Member - District 3		Lee County School Board	2055 Central Avenue , 3rd Floor	Fort Myers	FL	33901	
The Honorable	Bruce	Kyle	Representative		Florida House of Representatives	2120 Main St., Suite 208	Fort Myers	FL	33901	
Mr.	Jim	Lavender	Director	Public Works	Lee County	P.O. Box 398	Fort Myers	FL	33902	
Mr.	Johnny	Limbaugh	Manager	Southwest Area Office	Florida Department of Transportation	2295 Victoria Avenue, Suite 292	Fort Myers	FL	33901	
Mr.	David	Lindsay	East County Water Control District			601 East County Lane	Lehigh Acres	FL	33936	
Mr.	David	Loveland	Manager of Transportation Planning		LC DOT	P.O. Box 398	Fort Myers	FL	33902	
Ms.	Sue	Luecht				14940 Canaan Dr	Fort Myers	FL	33908	
Mr.	Kevin	Lynch								
The Honorable	Connie	Mack	United States Congressman		United States House of Representatives	804 Nicholas Parkway East, Suite 1	Cape Coral	DC	33990	
Ms.	Mary	Mae James	Access Real Estate		P.O. Box 1117	LEHIGH ACRES FL 33971	FL	33970		
The Honorable	Tim	Mahoney	United States Representative		United States House of Representatives	18500 Murdock Circle , Suite 536	Port Charlotte	FL	33948	
The Honorable	Mel	Martinez	United States Senator		United States Senate	317 Hart Senate Office Building	Washington	DC	20510	
Ms.	Tina	Matte			SWFTI	1520 Royal Palm Square Blvd. Suite 160	Fort Myers	FL	33919	
Ms.	Kara	Mazzella	All In One Professional Services, Inc.			P.O. Box 152987	Cape Coral	FL	33915	
Ms.	Michela	Meucci	Public Information Specialist		Cella Molnar & Associates, Inc.	1631 Hendry Street	Fort Myers	Fl	33901	
Mr.	Grady	Miars	Sr. Project Manager		LandMar Group LLC (Riverhall)	2410 Riverhall Parkway	Alva	FL	33920	
Ms.	Patricia	Moran	Executive Director	Housing Authority	Lee County	14170 Warner Circle, N.W.	North Fort Myers	FL	33903	
Mr.	Dan	Moser			BPAC	1449 Linhart Avenue	Fort Myers	FL	33901	
Mr.	Richard	Moulton	Superintendent	Public Works	City of Fort Myers	P.O. Drawer 2217	Fort Myers	FL	33902	
Ms.	Marietta	Mudgett	Executive Director		Greater Fort Myers Chamber of Commerce	P.O. Box 9289	Fort Myers	FL	33902	
Mr.	David	Muha			855 Congress Park Drive	Dayton	OH	45459		
Mr.	Steve	Myers	Director		Lee County Transit System (Lee Tran)	6035 Landing View Road	Fort Myers	FL	33907	
Mr.	Harry	Neeves	Manager	Engineering & Real Estate	Seminole Gulf Railway	4110 Centerpointe Drive, Suite 207	Fort Myers	FL	33916	
The Honorable	Bill	Nelson	United States Senator		Unites States Senate	716 Hart Senate Office Building	Washington	DC	20510	
Mr.	Ben	Nelson, Jr. - Councilman	Vice-chairman	MPO Board	Lee County	C/o: city of Bonita Springs	9101 Bonita Beach Blvd.	Bonita Springs FL	34135	
Mr.	Raymond	Newman	Support Service Division D	Gulf Coast Center	5820 Buckingham Road	Fort Myers	FL	33905		
Mr.	Matt	Noble	Principle Planner	Community Development	Lee County	P.O. Box 398	Fort Myers	FL	33902	
Mr.	Paul	O'Connor	Director of Planning	Community Development	Lee County	P.O. Box 398	Fort Myers	FL	33902	
Ms.	Cathy	Olson	Conservation 2020 Senior	Parks & Recreation	Lee County	3410 Palm Beach Blvd.	Fort Myers	FL	33916	
Mr.	Roland	Ottolini	Director	Natural Resources	Lee County	P.O. Box 398	Fort Myers	FL	33902	
Mr.	Don	Paight	Executive Director		Fort Myers Redevelopment Agency	1400 Jackson Street, #102	Fort Myers	FL	33901	
Ms.	Robin G.	Parrish	Planning Title VI Program /	District One Planning Office	Florida Department of Transportation	Post Office Box 1249, MS 1-36	Bartow	FL	33831	
Ms.	Nancy	Payton	SW FL Field Representative		Florida Wildlife Federation-	2590 Golden Gate Parkway, Suite 105	Naples	FL	34105	
Sgt.	Cecil	Pendergrass	Community Affairs	Police Department	City of Fort Myers	P.O. Drawer 2217	Fort Myers	FL	33902	
	Dennis and Judith	Petruzzi			260 PEBBLE BEACH DR	MAYS LANDING	NJ	08330		
	DENNIS A +JUDITH L	PETRUZZI				260 PEBBLE BEACH DR	MAYS LANDING	NJ	8330	
	David	Plummer	Board Member	David Plummer & Associates	SWFTI	1750 Ponce De Leon Blvd.	Coral Gables	FL	33134	
Mr.	Richard	Pringle	Strayhorn & Strayhorn PL		2125 First Street, Suite 200	Fort Myers	FL	33901		
The Honorable	Garrett	Richter	Representative			3301 Tamiami Trail East, Suite 203	Naples	FL	34112	
Ms.	Lynda	Riley	Conservation 2020 Progra	Division of County Lands	Lee County	P.O. Box 398	Fort Myers	FL	33902	
Mr.	Mike	Rippe	Director of Transportation I	Southwest Area Office	Florida Department of Transportation	2295 Victoria Avenue, Suite 292	Fort Myers	FL	33901	
The Honorable	David	Rivera	Representative		Florida House of Representatives	3301 East Tamiami Trail, Suite 305	Naples	FL	34112	
Mr.	Gordon	Romeis	Environmental Administrat	South District Office	Florida Department of Environmental Protection	P.O. Box 2549	Fort Myers	FL	33902	
Ms.	Nicole	Ryan	Governmental Relations Manager		The Conservancy of Southwest Florida	1450 Merrihue Drive	Naples	FL	34102	
Ms.	Gloria	Sajgo	Principal Planner	Community Development	Lee County	P.O. Box 398	Fort Myers	FL	33902	
	Tylar	Samuels	Conservation 2020 Progra	Division of County Lands	Lee County	3410 Plam Beach Boulevard	Fort Myers	FL	33916	
The Honorable	Burt	Saunders	Senator		Florida State Senate	3301 East Tamiami Trail, Suite 304	Naples	FL	34112	
Ms.	Robin	Schwartz			Lee County Chamber of Commerce	13601 McGregor Boulevard, 16	Fort Myers	FL	33919	
Mr.	Dimitri	Schwarz	Sellstate Realty			20290 Six Ls Farm Road	Estero	FL	33928	
Ms.	Trinity	Caudill-Scott	Community Liaison	Southwest Area Office	Florida Department of Transportation	2295 Victoria Avenue, Suite 292	Fort Myers	FL	33901	
Sheriff	Mike	Scott		Sheriff's Office	Lee County	14750 Six Mile Cypress Pkwy.	Fort Myers	FL	33912	
Mr.	Don	Scott	Planning Director	Southwest Florida Regional Planning Council		1926 Victoria Avenue	Fort Myers	FL	33901	
Ms.	Elinor	Scricca, Ph.D.	Board Member, Vice-Chairman - District 5		Lee County School Board	2055 Central Avenue , 3rd Floor	Fort Myers	FL	33901	
Mr.	Steve	Shattler	Fish and Wildlife Conservation Commission		Platt Branch Mitigation Park	676 Detjens Dairy Rd.	Venus	FL	33960	
	William	Shenko, Jr.	Vice-chairman	Lee County MPO Board	C/o: Town of Fort Myers Beach	2523 Estero Boulevard	Fort Myers Beach	FL	33931	
Mr.	William	Shenko, Jr. - Councilman	Member	Lee County MPO Board		C/o: Town of Fort Myers Beach	2523 Estero Boulevard	Fort Myers Beach	FL	33931
Captain	Phil	Shevlin		Police Department	City of Fort Myers	2210 Peck Street	Fort Myers	FL	33901	
Mr.	Richard	Shine	District Transit Programs A	Southwest Area Office	Florida Department of Transportation	2295 Victoria Ave Ste 292, MS 1-98	Fort Myers	FL	33901	

Mr.	Bruce	Sijan				7881 Buckingham Road	Fort Myers	FL	33905
Mr.	William 'Clay'	Simmons, P.E.	Director	Operations	Lee County	5560 Zip Drive	Fort Myers	FL	33905
	Terri	Skinner				15170 Flightline Ct	Ft Myers	FL	33905
Ms.	Regina	Smith	Executive Director	Office of Economic Development	Lee County	12800 University Drive, Suite 300	Fort Myers	FL	33907
Mr.	Matt	Steele				14341 Orange River Rd.	Ft. Myers	FL	33905
Mr.	Nathan	Stout	Board Member	ECWCD Board of Supervisors		601 East County Lane	Lehigh Acres	FL	33936
	Wendell	Stucky				PO Box 354	Alva	FL	33920
Mr.	Steven	Teuber	Board Member, Chairman - District 4		Lee County School Board	2055 Central Avenue , 3rd Floor	Fort Myers	FL	33901
The Honorable	Nick	Thompson	Representative			2120 Main St., Suite 208	Fort Myers	FL	33901
Ms.	Debbie	Tower	Public Information Director	Southwest Area Office	Florida Department of Transportation	2295 Victoria Avenue, Suite 292	Fort Myers	FL	33901
Ms.	Lisa	Twardus			5740 Pangola Rd.	Fort Myers	FL	33905	
Fire Marshall	Don	Ward		Fire Department	City of Fort Myers	1825 Hendry Street, #102	Fort Myers	FL	33901
	Susan	Watts	Board Member	The Bonita Bay Group	SWFTI	9990 Coconut Road	Bonita Springs	FL	34135
Mr.	Boots	Weathers				21141 Palm Beach Boulevard	Alva	FL	33920
Mr.	Joe	Wheeler	Board Chairman		The Chamber of Southwest Florida	1520 Royal Palm Square Blvd., Suite 210	Fort Myers	FL	33919
Mr.	James and Margie	White				4316 16TH ST W	LEHIGH ACRES	FL	33971
The Honorable	Ken	Wilkinson	Property Appraiser	Property Appraisers' Office	Lee County	P.O. Box 1546	Fort Myers	FL	33902
The Honorable	Trudi	Williams	Representative		Florida House of Representatives	12811 Kenwood Lane, Suite 212	Fort Myers	FL	33907
Mr.	John	Wilson	Director	Public Safety	Lee County	P.O. Box 398	Fort Myers	FL	33902
Mr.	Paul	Wingard	Deputy Director		LC DOT	P.O. Box 398	Fort Myers	FL	33902
Mr.	John	Wrublik	Fish and Wildlife Biologist	South Florida Ecological Services Office	U.S. FWS	1339 20th Street	Vero Beach	FL	32960
Mr.	John	Yarbrough	Director	Parks & Recreation	Lee County	3410 Palm Beach Blvd.	Fort Myers	FL	33916
Ms.	Persides	Zambrano	Vice Chairman	Lee County TAC	c/o: City of Cape Coral, Public Works	P.O. Box 150027	Cape Coral	FL	33915
Lawrence	Massey		Southwest Area Office	Florida Department of Transportation	2295 Victoria Ave., Ste. 292	Fort Myers	FL	33901	
	Sierra Club				Florida Chapter Office	111 Second Ave NE, Suite 1001	St Petersburg	FL	33701
	HCSS (Habitat Conservation Scientific Commission)				Florida Fish & Wildlife Conservation Commission	3941 Tamiami Trail, Suite 3111	Punta Gorda	FL	33950
	Emergency Management				Lee County	P.O. Box 398	Fort Myers	FL	33902
	Lee County Gun Range					6570 East Avenue	Fort Myers	FL	33905
	Lehigh Acres Chamber of Commerce					4109 Lee Blvd.	Lehigh Acres	FL	33972
	Lehigh Acres Community Planning Corporation					516 Lake Ave	Lehigh Acres	FL	33972
	Southwest Florida Enterprise Center					3901 Dr. MLK Blvd.	Fort Myers	FL	33916
	U.S. Environmental Protection Agency					3745 Broadway, Suite 302	Fort Myers	FL	33901
	U.S. Fish and Wildlife Service					3860 Tollgate Blvd.	Naples	FL	34114

PEREZ MONSELUE +	ESPANA PE	BAYCHESTER STATION PO BOX 1034	BRONX	NY	10469
DU MEZ FRANK + FLORAINE		3002 JACOBAEUS LN	INDIALANTIC	FL	32903
ODEN JAMES E + JEAN P		10848 S PARNELL AVE	CHICAGO	IL	60628
CRESPO JAMES +	CRESPO OF	PO BOX 456	FLORA	IL	62839
SHERWOOD MYRTLE +	SHERWOO	18011 NW 23RD AVE	CAROL CITY	FL	33056
BEARDSLEY GLENDA S TR		2360 19TH ST SW	NAPLES	FL	34117
BENNETT ERIN C		1118 RICHMOND AVE N	LEHIGH ACRES	FL	33972
QUARANTA SILVIO J +	ROMEO CA	4531 SW 30TH WAY	FORT LAUDERDALE	FL	33312
POLLAK REUVEN R +	HERSHCOV	10309 NW 52ND ST	CORAL SPRINGS	FL	33076
ANOZARD TIALLY		2647 ACAPULCO DR	MIRAMAR	FL	33023
OMALLEY MATHEW K TR+	OMALLEY J PAUL MAT	1400 FORD CIR	LEHIGH ACRES	FL	33936
CHIARELLO ROBERT		14801 PARK LAKE DR	FORT MYERS	FL	33919
FORD SANDRA M		18319 143RD AVE	SPRINGFIELD GARDENS	NY	11413
MENDOZA CARLOS		1967 S PINE DR	FORT MYERS	FL	33907
BUTLER GREGORY M + KRISTY J		12724 ASTON OAKS DR	FORT MYERS	FL	33912
FORRESTER ANN MARIE		PO BOX 344	LEHIGH ACRES	FL	33970
LOPEZ HORBY		11660 SW 92ND ST	MIAMI	FL	33175
GARCIA YENNISER		1111 JOEL BLVD	LEHIGH ACRES	FL	33972
TORAIN NORMA P L/E		213 JEFFERSON AV	LEHIGH ACRES	FL	33972
SMITH JANET		2254 11TH CT	LEHIGH ACRES	FL	33972
ZIRKLE KEVIN		1105 JOEL BLVD	LEHIGH ACRES	FL	33972
RAMOS HELEN		PO BOX 205	LEHIGH ACRES	FL	33970
SWEDA RITA		2255 11TH CT	LEHIGH ACRES	FL	33972
THOMPSON ALVIN E + MADELINE TR	FOR THOM	1131 JOEL BLVD	LEHIGH ACRES	FL	33972
MENDEZ JUAN III + VERONICA N		1121 JOEL BLVD	LEHIGH ACRES	FL	33972
OPPER WILLIAM		902 5TH AVE	LEHIGH ACRES	FL	33936
ESPINOSA DANIEL		1129 JOEL BLVD	LEHIGH ACRES	FL	33972
NOTTER TOM RAY		1119 JOEL BLVD	LEHIGH ACRES	FL	33972
ENRIGHT ROBERT D		2255 11TH PL	LEHIGH ACRES	FL	33972
RODRIGUEZ ANA I		1117 JOEL BLVD	LEHIGH ACRES	FL	33972
ESTEVEZ YELENIS		7270 EASTWOOD ACRES RD	FORT MYERS	FL	33905
PESTANO REGINA		4608 FIETZWAY RD	DOVER	FL	33527
ACOSTA ALFONSO + GRISELDA		915 ACROFT AVE	LEHIGH ACRES	FL	33971
HERNANDEZ ROMAN		7161 EASTWOOD ACRES RD	FORT MYERS	FL	33905
GRP LAND AND HOME		16773 PANTHER PAW CT	FORT MYERS	FL	33908
COBAN SHEILA		2051 BAYBERRY DR	PEMBROKE PINES	FL	33024
DIEUJUSTE BURTEAU +	DIEUJUSTE	2000 51ST ST SW	NAPLES	FL	34116
PAVAS JOSE		5235 CENTENNIAL BLVD	LEHIGH ACRES	FL	33971
PETREKIN CECIL + CARLENE		4679 GULFVIEW BLVD	LEHIGH ACRES	FL	33971
BARBERA THERESE C + NICHOLAS		103 JACARANDA CT	ROYAL PALM BEACH	FL	33411
NGUYEN TIEN + THUYET		19145 DEER RUN BLVD	LOXAHATCHEE	FL	33470
RIGNEY CAROL ETAL	CAROL BRI	8687 RIVER RUN TRL	GREENVILLE	MI	48838
BRETTWESTON CORP		5580 8TH ST W STE 6 + 7	LEHIGH ACRES	FL	33971
WINDSOR-THOMAS GROUP INC		607 S ALEXANDER ST STE 200	PLANT CITY	FL	33563
FITCH LAWRENCE ARTHUR + SHELLY		10851 DEAL RD	NORTH FORT MYERS	FL	33917
WINDSOR-THOMAS GROUP INC		607 S ALEXANDER ST STE 200	PLANT CITY	FL	33563
NARVAEZ TEMILSON + CLAUDIA		1930 VENICE AVE N	LEHIGH ACRES	FL	33971
PERDOMO BARBARA		3401 SW 125TH CT	MIAMI	FL	33175
SOLA MORIS ALEXANDER +	SOLA WAL	3326 15TH ST W	LEHIGH ACRES	FL	33971
CAPITAL INTERNATIONAL INC		395 ALBAMBRA CIR	CORAL GABLES	FL	33134
CAPITAL INTERNATIONAL INC		395 ALBAMBRA CIR	CORAL GABLES	FL	33134
LEE ROPPE INC		8846 FAITHFUL TRACE	TALLAHASSEE	FL	32309
LEE ROPPE INC		8846 FAITHFUL TRACE	TALLAHASSEE	FL	32309
MANIVONG JOHN C + SOMCHITH S		11681 TUNDRA DR	NORTH FORT MYERS	FL	33917
LASSITER JAMES + MICHELLE V		116 IDLEWILD RD	EDISON	NJ	8817
SAUNDERS CHARLES R + LYNDITA I		5232 BRISTO ST #34	LEHIGH ACRES	FL	33971
RICHARDSON KEVIN L		413 POINSETTIA AVE	LEHIGH ACRES	FL	33936
BRITTON BRANDON + KELLY		1538 SENIOR CT	LEHIGH ACRES	FL	33971
YORK LAND INVESTMENTS LLC		308 E 72ND ST #9D	NEW YORK	NY	10021
KEIFFER ALEXANDRE L		5234 CENTENNIAL BLVD	LEHIGH ACRES	FL	33971
MOISE PIERRE N + LEOMISE		1971 OAKWOOD PKWY	UNION	NJ	7083
EDWARDS MICHAEL D + LINDA S		207 HIGHLAND AVE	LEHIGH ACRES	FL	33972
CASTRO MARIO N +	KNEIDING	1113 JOEL BLVD	LEHIGH ACRES	FL	33972
KISSELL GEORGE		1004 N 13TH TER	HOLLYWOOD	FL	33019
BAKER DOUGLAS + CHRISTAL		INTERLINK 348	PO BOX 02 MIAMI	FL	33102
WOJTCZAK LEO M + TERRI		2840 WAYLAND CT	EAU CLAIRE	WI	54703
ELLIOTT GLORIA		639 LINDEN BLVD	BROOKLYN	NY	11203
NATIONAL RECREATIONAL	PROPERTIE	ONE MAUCHLY	IRVINE	CA	92618
ANDERSON ERIC M +	ANDERSON	1116 EUCLID AVE	LEHIGH ACRES	FL	33936
WILLIAMS PATRICIA A		PO BOX 1085	RIDGEFIELD	CT	6877
FLORES OMAR R +	CENTENO A	251 TAFT ST	NAPLES	FL	34104
REID BLOSSOM		6453 NW FAGAN ST	PORT SAINT LUCIE	FL	34986
ARAYA VANESSA		3217 24TH ST W	LEHIGH ACRES	FL	33971
DAVIS CHALLIE S		111 ROANE DR APT C	HAMPTON	VA	23669

GROSS JOHN K + LORI L		1368 JAMAICA RD	MARCO ISLAND	FL	34145
OLIVARES ELIDA + HOGER		1112 WILLIAMS AVE	LEHIGH ACRES	FL	33936
SUFLINSKY S A + ROSANNA		48248 REX ST	SHELBY TOWNSHIP	MI	48317
PLEDGER JAMES I JR + GEMENI B		6100 STALEY FARMS RD	FORT MYERS	FL	33905
CHAUVIN GEORGE K + SUSAN G		10910 ANGUS LN	FORT MYERS	FL	33905
CHAUVIN GEORGE K + SUSAN G		10910 ANGUS LN	FORT MYERS	FL	33905
SANCHEZ MARCELA S +	PORRAS RI	75 ST JAMES TER	YONKERS	NY	10704
CAPTAIN J P CRUISE LINE INC		278 RIVER ST	TROY	NY	12180

O_NAME	O_OTHERS	O_CAREOF	O_ADDR1	O_AD	O_CITY	O_STATE	O_ZIP	O_COUNTR
SMITH OZELL + ROAN			801 ACACIA AVE		LEHIGH ACRES	FL	33936	
HAWKS HAVEN GOLF COURSE	COMMUNI		10739 DEERWOOD PARK BLVD #300		JACKSONVILLE	FL	32256	
HAWKS HAVEN GOLF COURSE	COMMUNI		10739 DEERWOOD PARK BLVD #300		JACKSONVILLE	FL	32256	
DENNISON JOHN S + ADRINA K			810 JULIO CIR		LEHIGH ACRES	FL	33972	
BEACH CLUB COLONY CONDO ASSOC			602 THRU 750 JOEL BLVD		LEHIGH ACRES	FL	33970	
SHORT ROBERT + CONNIE			1704 LEE AVE		LEHIGH ACRES	FL	33936	
6039 LLC			12300 SW 97TH ST		MIAMI	FL	33186	
CARVALHO ALEXANDRE M			15030 ORANGE RIVER RD		FORT MYERS	FL	33905	
MEROLA LOUIS R + JOANNE M			8444 TAHITI RD		FORT MYERS	FL	33912	
MEROLA LOUIS R + JOANNE M			8444 TAHITI RD		FORT MYERS	FL	33912	
IRONS MARJORIE			169 SW SOUTH WAKEFIELD CIR		PORT SAINT LUCIE	FL	34953	
SHORT ROBERT + CONNIE			1704 LEE AVE		LEHIGH ACRES	FL	33972	
SCEVOLA HELEN D			40 MORRIS AVE		PATCHOGUE	NY	11772	
BLAIN DOROTHY A			3945 W BANIFF LN		PHOENIX	AZ	85053	
HERNANDEZ WINNER D +	HERNANDE		12090 SW 268TH ST		HOMESTEAD	FL	33032	
FRANS DISCOUNT INC			11212 CROOKED RIVER CT		CLERMONT	FL	34711	
ESPINOZA ERNEST D + REBECCA A			1610 SUNSET AVE		WASCO	CA	93280	
JERRELS CHARLES E			RR 1 BOX 51		ROSICLARE	IL	62982	
WITKIEWICZ ANGIE			2114 CAPE CORAL PKWY W		CAPE CORAL	FL	33914	
KOHLMAN TIMOTHY + KAREN			7538 ORMOND RD		DAVISBURG	MI	48350	
HERNANDEZ WINNER D +	HERNANDE		12090 SW 268TH ST		HOMESTEAD	FL	33032	
DICANIO DANIEL TR +	DICANIO A		26225 DORI LN		LOS ALTOS HILLS	CA	94022	
LEWIS MAJORIE M			159 PRESCOTT H		DEERFIELD BEACH	FL	33442	
MASON WILLIAM			4333 N ST LOUIS AVE		CHICAGO	IL	60618	
PITTMAN GINETTE M			3401 CAMPBELL ST		KANSAS CITY	MO	64109	
MORALES JOHN + BEATRIZ E			1623 LEE AVE		LEHIGH ACRES	FL	33972	
NASAI ENTERPRISES INC			16842 SW 50 ST		MIRAMAR	FL	33027	
JEANNOT NADINE E + ANTOINE			17780 SW 139TH CT		MIAMI	FL	33177	
TOMAS WILLY R + TANOM			1617 LEE AVE		LEHIGH ACRES	FL	33972	
PAGAN ROBERTO JESUS + JANIRE			1616 LEE AVE		LEHIGH ACRES	FL	33936	
RAHFELDT DANIEL			PO BOX 7115		JUPITER	FL	33468	
GUMM DOROTHY +	ROBERTS C		15600 BARKERS LANDING RD # 14		HOUSTON	TX	77079	
PEREZ MODESTO			1012 PROSPECT AVE		LEHIGH ACRES	FL	33936	
PIGNONI JOSEPH A +	PIGNONI JI		1614 LEE AVE		LEHIGH ACRES	FL	33972	
CONSIDINE PHYLLIS			PO BOX 34		HOLLOWVILLE	NY	12530	
HABITAT FOR HUMANITY	OF LEE COU		1288 N TAMIAMI TRL		NORTH FORT MYERS	FL	33903	
WENDT MARIBETH + DOUG			3324 SE 19TH AVE		CAPE CORAL	FL	33904	
ROY PAMELA C RANKE		PAMELA L ROY	5621 ACORN DR		EMMAUS	PA	18049	
HARRIS GLORIA			4112 NW 78TH TER		CORAL SPRINGS	FL	33065	
FASBENDER KATHRYN			70 LUTHERS POINTE LN		TAYLORSVILLE	NC	28681	
KOVACIC ANDREW			17829 CANTERBURY RD		CLEVELAND	OH	44119	
HARRIS GLORIA			4112 NW 78TH TER		CORAL SPRINGS	FL	33065	
CARBALLO SERGIO S + DELIA A			25505 SW 182 AVE		HOMESTEAD	FL	33031	
MARTINEZ JEREMY + KRISTEN +	MONACELL		14651 PALM BEACH BLVD		FORT MYERS	FL	33905	
GETTINGS CHARLES M + BETTY L			6161 HARRODSBURG RD		NICHOLASVILLE	KY	40356	
BUSTLE ROBERT + RUTH			7339 CINCINNATI-DAYTON RD		WEST CHESTER	OH	45069	
RAMEY LISA E			4509 SW 22ND AVE		CAPE CORAL	FL	33914	
ROCA SHARLENE A +	DAMALLIE		1086 SW 180TH TER		PEMBROKE PINES	FL	33029	
PRESTON RON ALTY +	PRESTON Y		1606 LEE AVE		LEHIGH ACRES	FL	33972	
BLOUNT MARIA			1122 EDGEWOOD AVE W		JACKSONVILLE	FL	32208	
RAMEY LISA E			4509 SW 22ND AVE		CAPE CORAL	FL	33914	
HERNANDEZ ANIA C +	LEON RABI		12035 SW 14TH 101		MIAMI	FL	33184	
SONDER KARL			1808 SW 48TH TER		CAPE CORAL	FL	33914	
FLOWERS JOHN C			4931 POLARIS ST		ORLANDO	FL	32819	
KOSMAS EKATERINI			454 ESTATE DR		BUFFALO GROVE	IL	60089	
SZCZERBANIEWICZ ZBIGNIEW ETAL			47 PAGE DR		OAKLAND	NJ	7436	
SCHAEFER DIETER +	MOLLENHA		715 SANDRA ST		LEHIGH ACRES	FL	33972	
REO PARTNERS INC			2200 N FEDERAL HWY #203		BOCA RATON	FL	33431	
BARONE PELLEGRINO + MICHELE			PO BOX 771		LOXAHATCHEE	FL	33470	
PRUDENTE JOSEPH +	MACCARI F		1118 SW 47TH TER #203		CAPE CORAL	FL	33914	
FLORIDA SUNCOAST INVESTMENT			15985 BRIARCLIFF LN		FORT MYERS	FL	33912	
CABRERA DORIS			2280 SW 43RD WAY		FORT LAUDERDALE	FL	33317	
HAWSON SHERRY			1020 SE 4TH ST		CAPE CORAL	FL	33990	
PATRICILLA CHRISTOPHER + JAMIE			2885 PALM BEACH BLVD		FORT MYERS	FL	33916	
PATRICILLA CHRISTOPHER + JAIME			2885 PALM BEACH BLVD		FORT MYERS	FL	33916	
DETERRA ARLENE			1908 WESTBORO LOOP		LEHIGH ACRES	FL	33972	
HAWSON SHERRY TR	FOR SHERR		1020 SE 4TH ST		CAPE CORAL	FL	33990	
TAX FREE STRATEGIES LLC	FOR KATHL		12853 BANYAN CREEK DR		FORT MYERS	FL	33908	
WEIR MAUREEN			5260 NW 11TH ST #101		PLANTATION	FL	33313	
ANDRUS ROBERT +	OSTERBRIN		1601 LEE AVE		LEHIGH ACRES	FL	33936	
PIERLUS MARIE L			19730 NE 14TH AVE		MIAMI	FL	33179	
FIGUEIRAS DAYMINE			3132 W 78TH PL		HIALEAH	FL	33018	

SALMERON RAFAEL		5507 SW 6TH CT	MARGATE	FL	33068
JOSEPH KAY A		8025 102ND CT	VERO BEACH	FL	32967
CAROUSEL HOMES LLC		8057 NW 155TH ST	MIAMI LAKES	FL	33016
YOUNGS MAE C		202 8TH AVE N	LEHIGH ACRES	FL	33972
SALMERON GLADYS		2571 NW 64TH TER	MARGATE	FL	33063
SPRADLIN THOMAS R		11458 WATERFORD VILLAGE CT	FORT MYERS	FL	33913
PENNY MICHAEL E + ELIZABETH F		3462 SW MARTIN ST	PORT ST LUCIE	FL	34953
LEONARD GLENN D + APRYL J		2991 BATEMAN RD	ALVA	FL	33920
SCHOENNAGEL PAUL G +	GWALTNEY	2995 BATEMAN RD	ALVA	FL	33920
SALMERON RAFAEL		5507 SW 6TH CT	MARGATE	FL	33068
FLORIDA LAND FINANCIAL CORP		701 W CYPRESS CREEK RD STE 303	FORT LAUDERDALE	FL	33309
NACER OMAR		PO BOX 141063	CORAL GABLES	FL	33114
FLORIDA LAND FINANCIAL CORP		701 W CYPRESS CREEK RD STE 303	FORT LAUDERDALE	FL	33309
BURBAR AMER		PO BOX 61486	FORT MYERS	FL	33906
STORM ARNOLD H + ALICE		1129 HIGHWAY 14 SW	SAINT CHARLES	MN	55972
RYAN FAMILY LIMITED	PARTNERSI	50 S 10TH ST STE 300	MINNEAPOLIS	MN	55403
SHEA STEPHEN M +	HOOK-SHE/	123 SW 31ST ST	CAPE CORAL	FL	33914
HANSON RAYMOND		21243112 RD	QUEENS VILLAGE	NY	11429
CARTER GLORIA A		136 DEEP GAP CT	CHARLOTTE	NC	28217
PAKIZ PATRICK A + ANITA M		16049 NORTHWOOD RD NW	PRIOR LAKE	MN	55372
HUMMEL MARIAN A		183 TICE LN	LEBANON	PA	17042
COSTA SAM + LYNETTE		1106 11TH TER	PALM BEACH GARDE	FL	33418
LUCAS ROBERT		13700 SIX MILE CYPRESS PKWY #2	FORT MYERS	FL	33912
MOSKOWITZ MARVIN +	LEVINE MI(	482 CLIFTON CT	MARCO ISLAND	FL	34145
LINDSEY LINDA S		3969 EAST RIVER DR	FORT MYERS	FL	33916
MANDZAK WILLIAM A		160 GREENWAY DR	CHRISTIANSBURG	VA	24073
LUCAS ROBERT		13700 SIX MILE CYPRESS PKWY #2	FORT MYERS	FL	33912
AL-SADAQ MOHAMAD		1030 FOSTER MILL DR	BOYNTON BEACH	FL	33436
LINDSAY LINDA		3969 EAST RIVER DR	FORT MYERS	FL	33916
BROWN ROBIN C TR	FOR ROBIN	2626 SHRIVER DR	FORT MYERS	FL	33901
DEBOEST RICHARD D		3141 BATEMAN RD	ALVA	FL	33920
FABIAN MARK +	FABIAN NA	7351 S 1 W 45TH TER	MIAMI	FL	33158
HOPSON JAMES A + WILLENA M		23 GOOD NEIGHBOR LN	FALMOUTH	VA	22406
AL-SADAQ MOHAMAD		1030 FOSTER MILL DR	BOYNTON BEACH	FL	33436
UBINAS RITO + GEORGIA		617 LAKE AVE	LEHIGH ACRES	FL	33972
DEBOEST RICHARD D + DIANNE C		3141 BATEMAN RD	ALVA	FL	33920
DEBOEST DIANNE C		3141 BATEMAN RD	ALVA	FL	33920
DEBOEST RICHARD D		3141 BATEMAN RD	ALVA	FL	33920
RDJAMDS LLC		18500 PALM BEACH BLVD	ALVA	FL	33920
RDJMDS LLC		18500 PALM BEACH BLVD	ALVA	FL	33920
JOHNSON MARSHA S		5565 BRANDON PARK DR	MARYVILLE	TN	37804
BECKFORD PATRICIA		4020 NW 91ST TER	SUNRISE	FL	33351
POLK MARY LOUISE TR +	WENTZ MI(	1207 RAMBLEWOOD DR	ANNAPOLIS	MD	21401
ROCCO RONALD J + LINDA J		39 HOMESDALE AVE	SOUTHINGTON	CT	6489
UBINAS RITO + GEORGIA		617 LAKE AVE	LEHIGH ACRES	FL	33972
LOEBEL KENNETH W		5327 W WASHINGTON BLVD	MILWAUKEE	WI	53208
JOYAL MARCEL + MONIQUE M		1609 LEE AVE	LEHIGH ACRES	FL	33972
SMITH FRANZEN HEATHER		310 SW 113TH TER	PEMBROKE PINES	FL	33025
BOGUSLAW THOMAS P		513 S CLAY ST	MOROCCO	IN	47963
LEE COUNTY		PO BOX 398	FORT MYERS	FL	33902
SNARSKI DOUGLAS E +	SNARSKI CI	3301 BARRINGTON CT	THE VILLAGES	FL	32162
MCMASTER R GLEN JR		200 WEST 22ND ST STE 216	LOMBARD	IL	60148
CHARTIER JAMES R + TERRY		PO BOX 296	LEICESTER	MA	1524
LINCOLN TRUST COMPANY TR	FOR LAWRI	PO BOX 173859	DENVER	CO	80217
LEE COUNTY		PO BOX 398	FORT MYERS	FL	33902
ROSS PROFESSIONAL SERVICES LLC		4304 LEE BLVD	LEHIGH ACRES	FL	33971
UBINAS RITO + GEORGIA		617 LAKE AVE	LEHIGH ACRES	FL	33972
COLEMAN TREVOR B + SHIRLEY D		19327 MARDI GRAS ST	ORLANDO	FL	32833
DALLING EDNA P		2251 NW 41ST AVE APT 206	BLDG LAUDERHILL	FL	33313
AMERICAS FIRST HOME OF SW FL		4218 CLEVELAND AVE	FORT MYERS	FL	33901
PALERMO CHRISTOPHER + NENETTE		PO BOX 564	LOMBARD	IL	60148
BOBBY JUDITH A		7207 BILLIE LN	LOUISVILLE	KY	40219
KOMSIC ZAIM +	SKORIC DU	1816 SE 12TH ST	CAPE CORAL	FL	33990
GRADY PENNIE JILL		314 BROOKWAY WEST DR	LEWISVILLE	NC	27023
MUELLER DENNIS + EUNICE		510 REAGAN RD	KEWASKUM	WI	53040
TALLANT MICHAEL A		24 DAN D CT	ASTON	PA	19014
SECURE HOLDINGS LLC		6360 PRESIDENTIAL CT #4	FORT MYERS	FL	33919
DOWNES W PATRICK + EDITH A		1203 WILDFLOWER WAY	SCHERERVILLE	IN	46375
DOLINSKI JUNE F		245 HIGHGATE CIR	WAKE FOREST	NC	27587
ISOLA CARLO +	KUHNEL KA	5318 SKYLINE BLVD	CAPE CORAL	FL	33914
PERKINSON RUBYE H		10728 SANDALFOOT BLVD	BOCA RATON	FL	33428
STINGONE ROBERT TR	FOR LAND	31801 SW 195TH AVE	HOMESTEAD	FL	33030

UBINAS RITO + GEORGIA		617 LAKE AVE	LEHIGH ACRES	FL	33972
FLORIDA LAND FINANCIAL CORP		701 W CYPRESS CREEK RD #303	FORT LAUDERDALE	FL	33309
DETERRA ALAN B TR +	DETERRA A	1908 WESTBORO LOOP	LEHIGH ACRES	FL	33972
STINGONE ROBERT TR	FOR LAND '	31801 SW 195TH AVE	HOMESTEAD	FL	33030
PITONI LAWRENCE J		6001 N OCEAN DR #1602	HOLLYWOOD	FL	33019
SCHRAMM THEODORE E + PATRICIA		544 WILLOW SPRINGS LN	GLENDORA	CA	91741
ROLON VERONICA +	REYES-ROL	14781 SW 173RD ST	MIAMI	FL	33187
PERKINSON RUBYE H		10728 SANDALFOOT BLVD	BOCA RATON	FL	33428
GRECO MARIE		36 LINDSAY LN	CRANSTON	RI	2921
REO PARTNERS INC		2200 N FEDERAL HWY #203	BOCA RATON	FL	33431
MORGAN-THOMAS MAXINE		8449 168TH ST #4F	JAMAICA	NY	11432
FLORIDA LAND FINANCIAL CORP		701 W CYPRESS CREEK RD #303	FORT LAUDERDALE	FL	33309
NARANJO RODOLFO		2835 SW 82ND AVE	MIAMI	FL	33155
REO PARTNERS INC		2200 N FEDERAL HWY #203	BOCA RATON	FL	33431
GRACE HOLDINGS LLC		12244 TREELINE AVE #3	FORT MYERS	FL	33913
SPRAYBERRY DENNIS W + CHERYL A		1863 JACINTO AVE	LEHIGH ACRES	FL	33972
FLORIDA LAND FINANCIAL CORP		701 W CYPRESS CREEK RD #303	FORT LAUDERDALE	FL	33309
BEACH JOHN D + MARGARET S		PO BOX 280653	NASHVILLE	TN	37228
DUMONT RICHARD D + MARGARET A		14 SALVAS CT	CUMBERLAND	RI	2864
UZICE RALPH		1825 NE 187TH ST	NORTH MIAMI BEAC	FL	33179
SOUSA MANUEL D + KATHLEEN M		18 OVERLOOK CIR	HUDSON	NH	3051
LEHIGH ESTATES LAND	DEVELOPM	100 PEARL ST	BRIDGEWATER	MA	2324
JOSEPH GEORGE		12584 DORMOUSE RD	SAN DIEGO	CA	92129
ENO CATRINA + JEFF		1207 LAKE AVE	LEHIGH ACRES	FL	33972
ROGERS JAMES ALDEN		1320 BELLE AVE	LAKEWOOD	OH	44107
COOMBS ROSS A		8720 FORT KING RD	ZEPHYRHILLS	FL	33541
KWAK HYON SOOK + HEA RYONG		4 MICELI COURT	BALTIMORE	MD	21234
MA JOHNSON +	LEE STEPHE	61 HENDRICKS ST	CENTRAL FALLS	RI	2863
VAZQUEZ YOEL + MAYELIN		1206 GREENWOOD AVE	LEHIGH ACRES	FL	33972
BRADDOCK JEFF +	TIERNEY CH	287 NE SAGAMORE TER	PORT ST LUCIE	FL	34983
BROWNE DAVE		101 MAJESTIC RIDGE	CARMEL	NY	10512
ERDMIER DANIEL R		PO BOX 3091	BONITA SPRINGS	FL	34133
BROKIEWICZ JODY		412 N COAST HWY #148	LAGUNA BEACH	CA	92651
LAWRENCE WARREN F + BARBARA J		1202 GLENN AVE	LEHIGH ACRES	FL	33972
PENARANDA DEXTER S		5820 HARBORAGE DR	FORT MYERS	FL	33908
VOLGGER JOHANN		PO BOX 122	LEHIGH ACRES	FL	33970
BROWN DON D + PATRICIA A		18103 SW 20 ST	MIRAMAR	FL	33029
VARGHESE ROBY +	ALEYAMMA	1143 TULIP AVE	FRANKLIN SQUARE	NY	11010
ODDMAN ROYSTON M		1471 E GOLFVIEW DR	PEMBROKE PINES	FL	33026
HRK REAL ESTATE INC	ALLURE ACCOU	3665 BONITA BEACH RD STE 3	BONITA SPRINGS	FL	34134
HRK REAL ESTATE INC	ALLURE ACCOU	3665 BONITA BEACH RD STE 3	BONITA SPRINGS	FL	34134
LEVY SHARON N		241 ARCHERS MEADE	WILLIAMSBURG	VA	23185
DALBERRY OMAR		4733 NW 88 AV	SUNRISE	FL	33351
SPRAYBERRY DENNIS		1863 JACINTO AVE	LEHIGH ACRES	FL	33972
SMATLIK LLC		16123 CUTTING HORSE TRL	MYAKKA CITY	FL	34251
DONAHUE MICHAEL + VINDYA		4351 BUTLER CIR	BOULDER	CO	80305
SHOWERS RICHARD D + MARY ANNE		605 NORTH ST	BERLIN	PA	15530
ALLIN MARK S		1630 SW 76TH TER	GAINESVILLE	FL	32607
PRIETO DARIO +	GUTIERREZ	2517 SW 11TH PL	CAPE CORAL	FL	33914
WASYLUK GARY R + THERESA J		166 MORSETOWN RD	WEST MILFORD	NJ	7480
FLORIDA LAND FINANCIAL CORP		701 W CYPRESS CREEK RD STE 303	FORT LAUDERDALE	FL	33309
ADAM LAND INVESTMENTS LLC		308 E 72ND ST #9D	NEW YORK	NY	10021
CASTRO ROQUE +	COSSANI EI	1421 PINE AVE	LEHIGH ACRES	FL	33936
THOMPSON VICTOR LANE		17305 EQUESTRIAN TRL	ODESSA	FL	33556
GONZALEZ JOSE + ZENAIDA		12750 SW 18 ST	MIAMI	FL	33175
NGUYEN ANH THI		6955 VILLA DEL REY CT	SPRINGFIELD	VA	22150
RANCEL MARIELA +	RANCEL AL	12750 SW 18 ST	MIAMI	FL	33175
TYSON RONDA		7934 JANNA LEE AVE APT 301	ALEXANDRIA	VA	22306
GONZALEZ JOSE + ZENAIDA	CAMEJO E\	12750 SW 18 ST	MIAMI	FL	33175
KEENE ROBERT B		1855 JACINTO AVE	LEHIGH ACRES	FL	33972
MALIS CHARLES R +	FLANDERS	53 MAYFLOWER LN	MERIDEN	CT	6450
HOBBY ROBERT G + EMILY		15720 SW 191ST AVE	WILLISTON	FL	32696
BELO JOHN + ANGELA VALENTE		3 BOULDER DR	CLINTON	NJ	8809
TAX FREE STRATEGIES LLC	FOR SEAN '	12853 BANYAN CREEK DR	FORT MYERS	FL	33908
WEST COAST TURNAROUND INC		1915 SW WABEEK PL	PALM CITY	FL	34990
KLUNDER JOHN B + RUTH M		115 NORTHMAN DR	COLUMBIA	SC	29210
HUIRAS WILLIAM R + DONNA J		2353 W 900 S	SILVER LAKE	IN	46982
FELCYN ZDZISLAW + ANNA		12 WRIGHT LOOP	WILLIAMSTOWN	NJ	8094
DOSSANI MOHAMMAD		6940 THOMAS ST	HOLLYWOOD	FL	33024
WESTHOUSE MARK + DARA		8797 RIVERCREST DR	JENISON	MI	49428
KEENE ROBERT B		1855 JACINTO AVE	LEHIGH ACRES	FL	33972
ALFONSO MODESTO A + ANNALIZA V		2117 SHELTER CREEK LN	SAN BRUNO	CA	94066
STOOPS CHARLES V		RR 2 BOX 189A	SELINSGROVE	PA	17870

BENNETT LOURDES R		13365 BRISTOL PKWY	FORT MYERS	FL	33913
LAWTER IVONNE C		9290 BAKER ST	OWINGS	MD	20736
HURLEY HOLDINGS LLC		438 LAGOON AVE	NAPLES	FL	34108
CLARK W P		877 FOREST HILL DR	MARION	NC	28752
RAMDEHOLL JAMWANT		8567 PINTO DR	LAKE WORTH	FL	33467
BENZ CARLETON A + JOAN F		W5522 STATE HWY 22	SHAWANO	WI	54166
MCGRAY ANGELLA		6345 RED PINE LN # B	GREENACRES	FL	33415
LAWRENCE LESMA J		2152 NW 104TH ST	MIAMI	FL	33147
PERSAD KELVIN TR		11721 227TH ST	CAMBRIA HEIGHTS	NY	11411
N R L L EAST LLC		1 MAUCHLY	IRVINE	CA	92618
FIEFIE FRANTZ +	OTERO SAI	1880 NE 154TH ST	NORTH MIAMI BEAC	FL	33162
LEEDY CHRISTINE B TR	FOR CHRIS	17821 ACACIA DR	NORTH FORT MYERS	FL	33917
DUPONT BUTEAU		PO BOX 6222	LAKELAND	FL	33807
SCHAAB DONALD +	SCHAAB DE	953 ISLES RD	BOYNTON BEACH	FL	33435
CENTRELLA ELAINE BAZZANO COTR		LEFEBER YOLANDA BAZZANO COTR	13 CR ORMOND BEACH	FL	32174
VANDYKE JAMIE +	DAUDARA\	3419 2ND ST	LEHIGH ACRES	FL	33971
KEENE ROBERT + SANDRA		1855 JACINTO AVE	LEHIGH ACRES	FL	33972
FLORIDA LAND FINANCIAL CORP		701 W CYPRESS CREEK RD STE 303	FORT LAUDERDALE	FL	33309
ANDRINGA ELIZABETH TR	FOR HEINR	PO BOX 291	NORTH BRANFORD	CT	6471
WEST COAST TURNAROUND INC		1915 SW WABEEK PL	PALM CITY	FL	34990
PHILLIPS BRUCE A + SUSAN M		258 WINDING WAY	BATESVILLE	IN	47006
EAGLETON GARY + DENENE		5102 NORLANDER DR	PORT CHARLOTTE	FL	33981
WHITE MARY A PER REP		731 RIVER DR	MUNSTER	IN	46321
LOVESKY ANTON P TR	FOR LOVES	2450 DESOTO RD	SARASOTA	FL	34234
BARRAIA J J + MARGARET F TR		12055 ENVIRONMENTAL DR #4	NEW PORT RICHEY	FL	34654
VARGAS GUILLERMO +	MARIN ADI	2700 GLADES CIR #119	WESTON	FL	33327
TALLEY JAMES D + CORDELIE		2554 9TH PL	LEHIGH ACRES	FL	33972
SMITH MARTIN C		7123 PENNER LN #5	FORT MYERS	FL	33907
GONTER PHYLLIS S TR	FOR PHYLL	1186 QUESADA ST SE	PALM BAY	FL	32909
HAYDEN JOYCE A		536 COOK ST	LAKE PLACID	FL	33852
PASETTI TED +	CULVER AN	2948 SW 7TH AVE	CAPE CORAL	FL	33914
HURLING HOLDINGS LLC		PO BOX 770871	NAPLES	FL	34107
LEEDY CHRISTINE B TR	FOR CHRIS	17821 ACACIA DR	NORTH FORT MYERS	FL	33917
POSTEMA JAMES E + JUDITH C		358 BAYSHORE DR	CAPE CORAL	FL	33904
ELOMINA DONA		51 PALMETTO DR	KEY WEST	FL	33040
LAMB IRENE K ET AL		5450 BEECHMONT AVE APT 304	CINCINNATI	OH	45230
GRANZOW WAYNE K	STEPHANIE M	1132 10TH ST SW	ROCHESTER	MN	55902
PARRIS MARIJKE		1208 HIBISCUS AVE	LEHIGH ACRES	FL	33936
WATERS BRUCE + PATRICIA		1206 EDWARDS AV	LEHIGH ACRES	FL	33972
BARTHELEMY MARIE		467 CONTRAL PK W # 2E	NEW YORK	NY	10025
LOURENCO ROBERT + CECILIA		1209 HIBISCUS AVE	LEHIGH ACRES	FL	33936
AROCHO-ZENO EDGARD		1209 CLEVELAND AVE	LEHIGH ACRES	FL	33972
GIBERSON FRANK P + VALERIE J		1010 SE 22ND ST	CAPE CORAL	FL	33990
CAMPBELL WORRELL G +	LEE HAZEL	3832 SW 52ND AVE	HOLLYWOOD	FL	33023
DURBIN GERALDINE C EST		1208 WASHINGTON AVE	LEHIGH ACRES	FL	33972
BOZA EVERT A + LILLIAM M		1209 GINGER CIR	WESTON	FL	33326
THOMPSON MONICA		15046 SW 108TH TER	MIAMI	FL	33196
YU SOON CHART		158 CASTRO ST	SAN FRANCISCO	CA	94114
FERNANDEZ JUAN C + LILLIAN		13117 SW 26TH TER	MIAMI	FL	33175
KOLLAR PETER T TR	FOR LANDI	3602 BROADWAY	FORT MYERS	FL	33901
BEAL CONSTANCE L + WAYNE		311 ROUTE 540	BRIDGETON	NJ	8302
POTHEN POTHEN P + ALEYAMMA		4433 SAGO CIR	WESTON	FL	33331
SEIBERT DAGMAR		13270 HICKORY RUN LN	FORT MYERS	FL	33912
TOUSSAINT JEAN G		4951 SW 9TH ST	MARGATE	FL	33068
MAHONEY ENITH P		7733 ALHAMBRA BLVD	MIRAMAR	FL	33023
VATTANPARAMBIL LATHA		3940 TREE TOPS RD	HOLLYWOOD	FL	33026
BEARDSLEY GLENDA S TR	FOR GLENI	2360 19TH ST SW	NAPLES	FL	34117
K HOVNANIAN FIRST HOMES LLC		10 HIGHWAY 35	RED BANK	NJ	7701
SANDUKSY J H ET AL		825 NOB HILL CT	GAHANNA	OH	43230
FLORIDA LAND FINANCIAL CORP		701 W CYPRESS CREEK RD STE 303	FORT LAUDERDALE	FL	33309
HACKETT GLADSTONE + LENA G		18921 NW 24TH AVE	CAROL CITY	FL	33056
MARTEL JOSE		19 LAKE RD	WAYNE	NJ	7470
REO PARTNERS INC		2200 N FEDERAL HWY #203	BOCA RATON	FL	33431
PINO MARIA LUISA	DISCOVERY EN	7327 NW 36TH ST	MIAMI	FL	33166
CLOBES JAMES		5301 BAYVIEW CT	CAPE CORAL	FL	33904
THOMAS ICYLIN		PO BOX 2014	LEHIGH ACRES	FL	33970
EAGLETON GARY + DENENE		5102 NORLANDER DR	PORT CHARLOTTE	FL	33981
HARDY ADRIANA A +	SOBUS DIA	2957 HOLLAND DR	AUBURN	NY	13021
NEWBALL HORTENSIA		11890 SW 8TH ST STE 502	MIAMI	FL	33184
STANCHFIELD EUGENE E + MARIA F		103 WORTHINGTON RD	GLASTONBURY	CT	6033
LEE SOON KANG		4797 OLD TIMBER RIDGE RD	MARIETTA	GA	30068
PORTER CECIELE +	YOUNG KU	390 SIMONTON CREST DR	LAWRENCEVILLE	GA	30045
BETANCES LUIS G		1163 NW 2ND AVE	CAPE CORAL	FL	33993

SCHWARTZ PAULA +	GILES GERE	2361 NW 36TH AVE	COCONUT CREEK	FL	33066
BARTON JOHN C + LILLIAN		3715 CHIPPEWA AV	ROCKFORD	IL	61102
PLANGE GARY + SANDRA		106 PELHAMDALE AVE	MOUNT VERNON	NY	10553
CALANA RAFAELL +	SOLEDAD E	1210 LINCOLN AV	LEHIGH ACRES	FL	33972
HAGER RAYMOND E +	HAGER SHI	1206 DESOTO AV	LEHIGH ACRES	FL	33936
COLTHIRST LACELLES E + ROSELIN		731 MIDWOOD ST	UNIONDALE	NY	11553
HACKETT JAMES		1207 GLENN AVE	LEHIGH ACRES	FL	33972
CARBONELL JOSE L + ELIZABETH		14301 SW 21ST ST	DAVIE	FL	33325
MORALES CARLOS I TR +	MORALES I	121 GRANDA ST	ROYAL PALM BEACH	FL	33411
SISK THOMAS F		402 GEORGE FORD RD	CARRIERE	MS	39426
CICCIARI ADAM		1014 3RD ST	WEST BABYLON	NY	11704
LUULY REALTY INVESTMENT INC		14561 DORY LN	FORT MYERS	FL	33908
LOPEZ RAUL M + DORIS S	RAUL LOPEZ	8386 SW 163RD AVE	MIAMI	FL	33193
WALTERS JEANETTA +	WILLIAMS	3301 NW 47TH TER #205	LAUDERDALE LAKES	FL	33319
WATSON GEORGE +	WATSON B	520 DESOTA AV	LEHIGH ACRES	FL	33936
MAHONEY TIMOTHY W + KATHLEEN C		4 OLIVIA LN	EAST KINGSTON	NH	3827
BUKER EARL G		PO BOX 93	NORTH BRIDGTON	ME	4057
PUGH NICHOLAS JR +	SIMON J M	PO BOX 2968	LAFAYETTE	LA	70502
LIESNER SANDRA K 1/2 INT +	WATSON J/	490 EVERGREEN DR	SPRINGBORO	OH	45066
RAMSAY ROBERT + MYRTIS		1351 NW 191ST	MIAMI	FL	33169
COLLIER CHARLES T		1211 CLAYTON AVE	LEHIGH ACRES	FL	33936
BURGWARDT BOBBIE O		2019 BRIARWOOD DR	LAUREL	MS	39440
LEDBETTER MATTIE G	SANDI HARRIS	6209 SHETLAND CIR	TRUSSVILLE	AL	35173
WINDJAMMER CONSTRUCTION LLC		100 PEARL ST	BRIDGEWATER	MA	2324
CHARLES CYNTHIA M		4821 TILDEN AVE	BROOKLYN	NY	11203
EVANS WANDA G		1206 CLEVELAND AVE	LEHIGH ACRES	FL	33972
LAMB P + IRENE K		5450 BEECHMONT AVE APT 304	CINCINNATI	OH	45230
HO DENISE DUONG + SI TRUNG		25151 LINDA VISTA DR	LAGUNA HILLS	CA	92653
JENSEN RICHARD S + PAMELA A		3000 GORDON AVE S	LEHIGH ACRES	FL	33971
DEVONSHIRE HOMES LLC		13015 SW 89TH PL STE 165	MIAMI	FL	33176
MORGAN JOSEPH		1209 EUCLID AVE	LEHIGH ACRES	FL	33936
CECIL SERVICE + LAUNA		3429 HUNTER AVE 1F	BRONX	NY	10475
KEE MARCIA +	HICKING AI	17929 86TH ST N	LOXAHATCHEE	FL	33470
MCCALISTER CLAUDIA		4210 11TH AVE SW	NAPLES	FL	34116
GRECO MARIE		36 LINDSAY LN	CRANSTON	RI	2921
DSD HOMES INC		5580 8TH ST W STE 6 + 7	LEHIGH ACRES	FL	33971
FLORIDA LAND FINANCIAL CORP		701 W CYPRESS CREEK RD #303	FORT LAUDERDALE	FL	33309
DERAS JAVIER +	GOMEZ-DE	1599 UTE ST	LABELLE	FL	33935
BROWN MELVIN R		522 E BEECHWOLD BLVD	COLUMBUS	OH	43214
DERAVIL ELDA		420 NW 126TH ST	NORTH MIAMI	FL	33168
HERNANDEZ JUAN J +	CASTRO BL	12041 SW 3RD ST	MIAMI	FL	33184
SPRING DONNA J	DONNA J MICH	5705 BONITA BLVD	FAIRVIEW HEIGHTS	IL	62208
GOMEZ IGNACIO		600 MOKENA DR	MIAMI SPRINGS	FL	33166
HENRY FRANCIS J + SHERI		7178 WESTWOOD WAY	SARASOTA	FL	34241
SLINGER GLENDA M		9910 NEW ORCHARD DR	UPPER MARLBORO	MD	20774
SMITH THOMAS M		1205 GERALD AV	LEHIGH ACRES	FL	33936
LAWRENCE ROY + DORIS D		3825 NW 159TH ST	OPA LOCKA	FL	33054
HARMON DONALD L +	HARMON F	PO BOX 488	COPELAND	FL	34137
LEHIGH ESTATES LAND DEV LLC		100 PEARL ST	BRIDGEWATER	MA	2324
THACHETTU TOMY		7774 NW 18TH CT	PEMBROKE PINES	FL	33024
COLLINS KRISTEN M +	HOXSIE HA	1207 NORTH AVE	LEHIGH ACRES	FL	33972
LINGUARD MILTON R SR		194-35 114TH RD	SAINT ALBANS	NY	11412
WILLIAMS LOUISE		3735 SW 70TH AVE	MIRAMAR	FL	33023
CANTWELL C J + SOCORRO F		5 SANDY LN	BOURNE	MA	2532
DEOWDHAT DIARAM +	DEOWDHA	119 CUSTER AVE	JERSEY CITY	NJ	7305
REYNOSO MIREYA		20120 SW 184TH ST	MIAMI	FL	33187
CAVALLETTI FRANCESCO		1498 JEFFERSON AVE #202	MIAMI	FL	33139
DONLOY LAND LLC		9 ROSS CT	OAKHURST	NJ	7755
LOMBARDI CAMILLO + ELISA		78 MIKELIN DR	TORRINGTON	CT	6790
ALONSO ROBERTO + NELLY		1209 LAKE AVE	LEHIGH ACRES	FL	33972
ROGERS JAMES A		10573 SINGER LAKE RD	BARODA	MI	49101
MERIZIER JUNETTE		3230 PACIFIC WAY	MIRAMAR	FL	33025
HAGER RAYMOND E +	HAGER SHI	1206 DESOTO AV	LEHIGH ACRES	FL	33936
CRUZ RAMON + ANGELINA		907 N PENN ST	ALLENTOWN	PA	18102
BEZARES RAYMOND T + MARCI J		1209 GREENWOOD AV	LEHIGH ACRES	FL	33972
BROWN ENA		15 PRATT AVE	MOUNT VERNON	NY	10550
AGUILAR MILAGROS		2656 RUE TOULOUSE AVE	HENDERSON	NV	89044
QUIAMBAO OSCAR I + ROSALINDA S		500 OAK SPRING CT	VIRGINIA BEACH	VA	23452
CORTADA CARLOS + MARGARITA		10674 NW 7TH ST	PEMBROKE PINES	FL	33026
ISOLA CARLO +	KUHNEL KA	5318 SKYLINE BLVD	CAPE CORAL	FL	33914
SPAETH WILLIAM J JR + ANGELA		6135 SHEARWATER DR	FAIRFIELD	OH	45014
REMEKIE DENNIS + MADGE TR	FOR DENNI	4365 NW 52ND ST	COCONUT CREEK	FL	33073
MCPHAUL STIRLING + RUTH +	POINTER G	1208 LINCOLN AVE	LEHIGH ACRES	FL	33972

KEMP RICHARD + CATHERINE		13235 SW 119 ST	MIAMI	FL	33186
BELL RUBY +	BELL COLIN	2280 NW 32ND TER	LAUDERDALE LAKES	FL	33311
JOSEPH GEORGE		2346 SAFFRON CT	TROY	MI	48085
2 LIBERTY SOUTH LAND DEV LLC		65 NEPONSET AVE	FOXBORO	MA	2035
PETERSEN CHANDLER +	PETERSEN	864 BONAPARTE LANDING BLVD E	JACKSONVILLE	FL	32218
ZAMBRYSKI LANCE		1208 5TH AV	LEHIGH ACRES	FL	33972
MEHRMAN MARGIT K	RICHAD C MEH	4318 KINGSTON RD	DULUTH	MN	55803
GOMEZ SERGIO +	MARTINEZ	170 E 53RD TER	HIALEAH	FL	33013
SCHIMMEL A T + GERTRUDE P		6412 TRINITY VILLAGE DR #6	PINE BLUFF	AR	71603
COTTERMAN DENNIS E + MELANIE		6361 E 100 S	GREENFIELD	IN	46140
GOMEZ PLACIDA R		4837 NW 168TH TER	OPA LOCKA	FL	33055
DOUGLAS MICHAEL L + ELIZABETH		2425 SW 105TH TER	DAVIE	FL	33324
WOHLGEMUTH LEE A		8616 CASA LINDA CT NW	ALBUQUERQUE	NM	87120
BOROWSKI BETTY		120 STONEFIELD DR	BEREA	OH	44017
FAROUL JEAN T		36 FARRINGTON AVE	BAY SHORE	NY	11706
BOWKER ROBERT G + SANDRA CO-TR	FOR BOWK	1537 DWELLE RD	NORFORK	AR	72658
SMITH LINDY +	SMITH KEN	130 GRAY FOX PT	FAYETTEVILLE	GA	30214
TUTTLE LORETTA D		9984 DAHLIA AV	PALM BEACH GARDE	FL	33410
DECEMBER 8TH LLC		1506 SW 143 CT	MIAMI	FL	33184
LARKIN NORMAN W		5303 ADEN CT4	WILLIAMSBURG	VA	23188
NATIONAL RECREATIONAL	PROPERTIE	ONE MAUCHLY	IRVINE	CA	92618
DECEMBER 8TH LLC		1506 SW 143RD CT	MIAMI	FL	33184
COLLINS ENOCH +	COLLINS SC	230 NE 5TH CT	DELRAY BEACH	FL	33444
COLON EFRAIN A + RUTH		1209 CLAYTON AVE	LEHIGH ACRES	FL	33936
NATIONAL RECREATIONAL	PROPERTIE	ONE MAUCHLY	IRVINE	CA	92618
ENG ALEXANDER		3721 E 9TH LN	HIALEAH	FL	33013
KIM BOON S		9330 NW 62ND CT	PARKLAND	FL	33067
RAMOS JUAN		18638 SW 50TH CT	MIRAMAR	FL	33029
GRASSMUCK GENE + LISA		1200 ROBERT AVE	LEHIGH ACRES	FL	33972
LINDO CLINTON + THERESA TR	FOR LINDO	1048 W SEAGATE DR	DELTONA	FL	32725
OHLSON KIERSTEN E		6630 SW GATOR TRL	PALM CITY	FL	34990
SHAW VIOLET M TR EST		10832 FAIRFORD AVE	DOWNEY	CA	90241
HERRERA FIDEL		1512 E 9TH ST	LEHIGH ACRES	FL	33972
CAMERON GRACE Z		1204 HIBISCUS AV	LEHIGH ACRES	FL	33936
BROWN ASTLEY + CARMEL		2717 YATES AVE	BRONX	NY	10469
MUINA ARTURO S + MARIA E		PO BOX 164935	MIAMI	FL	33116
BROWN PAUL		234 E 32ND ST	PATERSON	NJ	7504
MARTINEZ JORGE + ROSA A		2502 SW 12TH AVE	MIAMI	FL	33142
BECKERMAN ROSS P		PO BOX 30125	FORT LAUDERDALE	FL	33303
SERVIS MARK D TR +	SERVIS KAF	3136 SE 16TH PL	CAPE CORAL	FL	33904
AUGUSTIN FAMILY LLP		612 S STATE ROAD 7	MARGATE	FL	33068
MANSELL RICHARD 2/3 INT ETAL		13508 LITTLE LAKE PL	TAMPA	FL	33613
MILLER ALLAN W		5645 CLINGAN RD UNIT 2B	STRUTHERS	OH	44471
BROWN MELVIN 1/2 +	BROWN JEI	522 E BEECHWOOD BLVD	COLUMBUS	OH	43214
VALDES LISSET M +	LORENZO J	3158 SW 110TH AVE	MIAMI	FL	33165
DERAVIL ELDA		420 NW 126TH ST	NORTH MIAMI	FL	33168
TAYLOR HENRY D + MARIE ST ANN		1625 NE 169TH ST	NORTH MIAMI BEAC	FL	33162
ROZOVSKY MARAT +	YEDOSIN O	35 SEACOAST TER APT 20S	BROOKLYN	NY	11235
K HOVNANIAN FIRST HOMES LLC		10 HIGHWAY 35	RED BANK	NJ	7701
NATIONAL RECREATIONAL	PROPERTIE	ONE MAUCHLY	IRVINE	CA	92618
ALLYSON RONALD		4260 NW 26TH ST	LAUDERHILL	FL	33313
TALLEY JAMES D + CORDELIE		2554 9TH PL	LEHIGH ACRES	FL	33972
WILLIAMS WARREN		1203 GERALD AVE	LEHIGH ACRES	FL	33972
FRANCOEUR MARIE ANDREE		233 HEMLOCK ST	BROOKLYN	NY	11208
JOHNSON HERMAN		1316 WASHINGTON AV	LEHIGH ACRES	FL	33972
LUULY REALTY INVESTMENT INC		14561 DORY LN	FORT MYERS	FL	33908
HAWKINSON ROBERT		PO BOX 433	LEHIGH ACRES	FL	33970
KENNEDY LORNA		456 BEDFORD AVE	MOUNT VERNON	NY	10553
YOUNG J R + LAURA E	RUSSELL YOUN	1504 STEVEN CREEK DR	NORTH AUGUSTA	SC	29860
MAYOR CONSTRUCTION OF NAPLES		910 MOON CT	MARCO ISLAND	FL	34145
BEARDSLEY GLENDA S TR	FOR GLENI	2360 19TH ST SW	NAPLES	FL	34117
HOXSIE DUANE K+	HOXSIE JEN	PO BOX 08507	FORT MYERS	FL	33908
DEOWDHAT DIARAM +	DEOWDHA	119 CUSTER AVE	JERSEY CITY	NJ	7305
HOWELL JERRY D +	HOWELL G.	PO BOX 3999	SHOW LOW	AZ	85902
EMILE HEROLT + MARIE YOLETTE		90 NE 132ND ST	NORTH MIAMI	FL	33161
TANG SHA		12106 STARDRIFT DR	GERMANTOWN	MD	20876
ZAMBRYSKI LANCE J + JUDITH R		1208 5TH AV	LEHIGH ACRES	FL	33972
NIK NARIEMAN A TR	FOR NARIE	4718 DORSET AVE	CHEVY CHASE	MD	20815
WOOTEN JOSEPH JR + KIMBERLY		1840 ASPEN LN	WESTON	FL	33327
WILSON WINSOME G +	WILSON GA	5940 ROSMAN CT	WEST PALM BEACH	FL	33413
FALLENS STANLEY L JR +	JASKIEWICZ	170 MANTON AVE	PROVIDENCE	RI	2909
LOPEZ ARAMIS + YOLANDA		8902 NW 189TH TER	HIALEAH	FL	33018
MAYOR CONSTRUCTION OF NAPLES		910 MOON CT	MARCO ISLAND	FL	34145

DELAROCHA JULIAN +	BACALLAO	1207 RICHMOND AV N	LEHIGH ACRES	FL	33936
WOOD JEFFREY TR	FOR JEFFRE	PO BOX 2256	PINELAND	FL	33945
LINDSAY ROSE M		1202 BROADWAY AV	LEHIGH ACRES	FL	33972
THIEL JON + LAURIE ANN		1415 PINE ST	LEHIGH ACRES	FL	33972
VARGAS EDELSEILN		521 AVOCADO CIR	BRANDON	FL	33510
TANS RANDAL E + PATRICIA M		1204 CALVIN AVE	LEHIGH ACRES	FL	33936
JEWETT MIRNA A		3080 SW 16TH TER	MIAMI	FL	33145
JACOBS NORMAN TR	FOR JOSEP	2174 HEWLETT AVE STE 103	MERRICK	NY	11566
CHRISTOPHER MANCARE FAMILY LP		2507 SE 25TH PL	CAPE CORAL	FL	33904
YORK LAND INVESTMENTS LLC		308 E 72ND ST #9D	NEW YORK	NY	10021
MORELLO MARCO + AMELIA R		8157 SANCTUARY DR #2	NAPLES	FL	34104
COLLINS ENOCH +	COLLINS SC	230 NE 5TH CT	DELRAY BEACH	FL	33444
JUN MI JUNG		4812 168TH ST SW # 8	LYNNWOOD	WA	98037
SALADEEN WAHEED + ZALINA		1201 JEFFERSON AVE	LEHIGH ACRES	FL	33972
RADOVANIC ANTON +	RADOVANI	6 PEAKE RD	EDISON	NJ	8837
GLOBAL FINANCIAL SERVICES LLC		9601 VILLAGE VIEW BLVD #210	BONITA SPRINGS	FL	34135
AXIBEL ELENA A		204 CUSTER AVE	JERSEY CITY	NJ	7305
GONZALEZ-CASTANEDA SYLVIA		4201 NE 31ST AVE	LIGHTHOUSE POINT	FL	33064
UNITED TRUST FINANCIAL CORP		2200 N FEDERAL HWY STE 203	BOCA RATON	FL	33431
UNITED TRUST FINANCIAL CORP		2200 N FEDERAL HWY STE 203	BOCA RATON	FL	33431
TREU KURT		2000 FOREST GLEN DR	BRASELTON	GA	30517
DODSON LULA +	STRICKLAN	7909 CHARTREUX LN	MAITLAND	FL	32751
HERNANDEZ ANTONIA		14425 NW 88TH AVE	HIALEAH	FL	33018
CICCIARI JEAN		2561 RIVERSIDE RD	CORAL SPRINGS	FL	33065
CRAFT CARL		385 LYNNVIEW DR	SAGAMORE HILLS	OH	44067
COLLINS ENOCH +	COLLINS SC	230 NE 5TH CT	DELRAY BEACH	FL	33444
BARRETT HOWARD A + JEM		15802 CYPRESS PARK DR	WELLINGTON	FL	33414
TEFFT RONALD +	TEFFT GRE	1207 MC KINLEY AVE	LEHIGH ACRES	FL	33936
MILLAN ISELA		14802 SW 85TH TERR	MIAMI	FL	33183
CAMERON GRACE Z		1204 HIBISCUS AV	LEHIGH ACRES	FL	33936
BROWN ASTLEY + CARMEL		2717 YATES AVE	BRONX	NY	10469
ARIZEN HOMES INC		2700 W CYPRESS CREEK RD #B-111	FORT LAUDERDALE	FL	33309
CHOY HANG CHOI + JULIE		1248 FOX HOLLOW DR	TOMS RIVER	NJ	8755
JAGDEO KASODATT		118-07 103RD AVE	SOUTH RICHMOND I	NY	11419
BECKFORD PERFILO		8581 SW SEA CAPTIN DR	STUART	FL	34997
JAGDEO KASODATT		118-07 103RD AVE	SOUTH RICHMOND I	NY	11419
DRISKO ALAN F +KENISE D		5625 MANDAN ST	ZEPHYRHILLS	FL	33542
HIGGINS YVONNE		290 S BELL AIR DR	PLANTATION	FL	33317
PRASHAD MUNESHWAR + SHRIMATIE		561 WOODLAND DR	SOUTH HEMPSTEAD	NY	11550
LEISURE RONALD CARL		6534 STATE TRE 725W	CAMDEN	OH	45311
WILLIAMS KEITH J		3184 NW 39TH CT	LAUDERDALE LAKES	FL	33309
WEST COAST TURNAROUND INC		1915 SW WABEEK PL	PALM CITY	FL	34990
WILMOT HEATHER		3020 NW 29TH ST #2	OAKLAND PARK	FL	33311
CONZELMANN GERD		665 WIGGINS LAKE DR #201	NAPLES	FL	34110
MCCOOL DAVID JR		217 JEFFERSON AVE	LEHIGH ACRES	FL	33972
FLORIDA LAND FINANCIAL CORP		701 W CYPRESS CREEK RD STE 303	FORT LAUDERDALE	FL	33309
FLORIDA LAND FINANCIAL CORP		701 W CYPRESS CREEK RD STE 303	FORT LAUDERDALE	FL	33309
DODSON LULA +	STRICKLAN	7909 CHARTREUX LN	MAITLAND	FL	32751
GILLUM SHELLY		1202 EUCLID AVE	LEHIGH ACRES	FL	33936
ZAMBONINO NELSON +	ZAMBONIN	1109 GILBERT AVE S	LEHIGH ACRES	FL	33971
FILSON CAROL E	CAROL E THON	1986 GREENFIELD DR	EL CAJON	CA	92019
MAJORS HOWARD W + DEANNA S		6171 E ARYSHIRE CT	CAMBY	IN	46113
ARIAS FLOR		809 RAHWAY AVE	ELIZABETH	NJ	7202
WINTERS FLORIDA PROPERTIES INC		5260 S LANDINGS DR APT 1706	FORT MYERS	FL	33919
TANS RANDAL E		1204 CALVIN AVE	LEHIGH ACRES	FL	33936
PEHLKE WALTER + DIANA		1201 CALVIN AV	LEHIGH ACRES	FL	33936
GULA KAREN		1204 CLAYTON AVE	LEHIGH ACRES	FL	33936
KASHA ALBERT + ROSE		127 E CHERRY ST	CARTERET	NJ	7008
MARCUM THOMAS G SR + DIANNA F		1201 CLAYTON AV	LEHIGH ACRES	FL	33936
MARCUM THOMAS G SR + DIANNA F		1201 CLAYTON AV	LEHIGH ACRES	FL	33936
CICCIARI DAMON		2561 RIVERSIDE RD	CORAL SPRINGS	FL	33065
CRAFT JAMES B		17020 MESSENGER RD	BURTON	OH	44021
FORREST DWIGHT C +	DAVIS UNA	2391 NW 89TH DR #414	CORAL SPRINGS	FL	33065
MELES MANUEL ET AL		2664 MEADOWOOD CT	FORT LAUDERDALE	FL	33332
RHEE SOUNG MI		4700 S ROBINS WAY	CHANDLER	AZ	85249
BLASSNECK ROBERT + GINA MARIE		1553 KINGSTON CT	MARCO ISLAND	FL	34145
DRISKO ALAN F + KENISE D		5625 MANDAN ST	ZEPHYRHILLS	FL	33542
PALMETTO HOME AND LAND LLC		1380 HOMESTEAD RD	LEHIGH ACRES	FL	33936
STEELE VICTOR TR +	STEELE MI	904 WILLARD AVE	LEHIGH ACRES	FL	33936
RISINGER KEITH ALAN		1200 PLUMOSA AV	LEHIGH ACRES	FL	33936
NATIONAL RECREATIONAL	PROPERTIE	ONE MAUCHLY	IRVINE	CA	92618
TAYLOR HENRY D + MARIE ST ANN		1625 NE 169TH ST	NORTH MIAMI BEAC	FL	33162
RICCIARDO MARK J		11223 46TH PLACE N	ROYAL PALM BEACH	FL	33411

MILLER ERIC +	DELVAILLE-	645 NW 46TH AVE	PLANTATION	FL	33317
COOK RAYMOND O + HELEN H		11753 SW 91ST TER	MIAMI	FL	33186
LARSON L C + ALTA M	R L LARSON	159 W TACOMA ST	CLAWSON	MI	48017
CRAID JUNOR C +	SHAW JUN	268 TUNSXIS AV	BLOOMFIELD	CT	6002
HAAG KEVIN + KIMBERLY		1531 HERMITAGE LN	CAPE CORAL	FL	33914
VERES MARGUERITE +	WEIDER EL	2407 LAKEVIEW DR	LEHIGH ACRES	FL	33972
GRADDY JAMES F + PATRICIA E		2497 IVERRARY DR	BATON ROUGE	LA	70816
SIEV INC		501 SW 20TH ST	FORT LAUDERDALE	FL	33315
JAMES BRIAN +	JAMES CHE	6325 SW 18TH ST	MIRAMAR	FL	33023
HARPER TREVOR A +	HOLDER SH	14553 229TH ST	SPRINGFIELD GARDE	NY	11413
RYLE CORNELIUS G JR + NANCY L		5 DENVILLE ST	BARNEGAT	NJ	8005
WAGNER DAVID A + CARLA J		2736 BAKER AVE	CINCINNATI	OH	45211
OLIVER RONALD + LENA		335 NW 193RD TER	MIAMI	FL	33169
PARRISH THOMAS A + REBECCA M		100 N MAIN ST	LABELLE	FL	33935
MARTINEZ ANTONIO		1440 SW 119TH CT	MIAMI	FL	33184
CURRIER JANE		1205 HIGHLAND AVE	LEHIGH ACRES	FL	33972
SHORELAND HOLDINGS LLC 50% +	EMERALD (	1411-1 SE 47TH ST	CAPE CORAL	FL	33904
VEAZEY JON T 1/2 +	VEAZEY JA(	50 WINDSOR LN	RINGGOLD	GA	30736
SMITH PATRICIA ANN		708 JULIUS	LAKE CHARLES	LA	70605
TAX FREE STRATEGIES LLC	FOR JOSEP	12853 BANYAN CREEK DR	FORT MYERS	FL	33908
DIEZMAN RUTH		8667 STATE ROUTE 43	STREETSBORO	OH	44241
UNITED TRUST FINANCIAL CORP		2200 N FEDERAL HWY #203	BOCA RATON	FL	33431
PENARANDA DEXTER S		5820 HARBORAGE DR	FORT MYERS	FL	33908
RUGGIERO R W + CAMILLE		13 STANLEY OVAL	WESTFIELD	NJ	7090
COOMBS GAIL		1201 DAYTON AVE	LEHIGH ACRES	FL	33972
CUTI EMIL A		8930 BARI CT	NEW PORT RICHEY	FL	34653
REO PARTNERS INC		2200 N FEDERAL HWY #203	BOCA RATON	FL	33431
LATINA JOSEPH R +	RAISH COL	1205 LAKE AVE	LEHIGH ACRES	FL	33972
VALIENTE UBALDO +	VALIENTE J	2712 W DEWEY ST	TAMPA	FL	33607
GALE EDWIN G + LYNDA G		1200 SHELDON AVE	LEHIGH ACRES	FL	33972
LINTON HYACINTH J/T +	LINTON SH	8809 SANDY PLAINS DR	RIVERVIEW	FL	33569
ORTEGA MAYTEE J		3115 W 73RD PL	HIALEAH	FL	33018
HIND JEANETTE +	RAMSAY M	553 LAKESIDE CIR	WESTON	FL	33326
LIMA DAYANNA		1205 GREENWOOD AVE	LEHIGH ACRES	FL	33972
BROWNE DAVE		101 MAJESTIC RIDGE	CARMEL	NY	10512
LUGO PABLO A +	ECHEVERR'	1204 LINCOLN AVE	LEHIGH ACRES	FL	33972
BETTINELLI MARIA N		20230 NE 2ND AV U-12	NORTH MIAMI BEAC	FL	33179
HILL JESTINA + PIRATHAN		22 HAMLIN CT	LEHIGH ACRES	FL	33936
FRANS DISCOUNT INC		11212 CROOKED RIVER CT	CLERMONT	FL	34711
MRKVICKA ANTHONY		1205 LINCOLN AVE	LEHIGH ACRES	FL	33972
SOPHIS HELEN		1008 BUNKER DR #201	FAIRLAWN	OH	44333
REID MARCIA		1101 NW 203RD ST	MIAMI	FL	33169
CASANOVA MAURICIO		12926 SUMMIT RIDGE TER	GERMANTOWN	MD	20874
COOMBS GAIL		1201 DAYTON AVE	LEHIGH ACRES	FL	33972
FALLENS STANLEY L JR +	JASKIEWIC	170 MANTON AVE	PROVIDENCE	RI	2909
CAMPBELL MAUREEN +	CAMPBELL	64 VAN CEDER ST	BRENTWOOD	NY	11717
FONG JOSE M + ANGELA O		12730 SW 43RD ST	MIAMI	FL	33175
MACIOROWSKI MITZY		4854 NW 110TH PL	MIAMI	FL	33178
FAHRNGRUBER HANS-JOACHIM +ANNA		PO BOX 44	LEHIGH ACRES	FL	33970
BRACKEN JOHN + MICHELLE		1601 VETERANS MEMORIAL HIGHWAY	ONE S ISLANDIA	NY	11749
SMITH ROBERT W		1217 CAPE CORAL PKWY #221	CAPE CORAL	FL	33904
HURLEY HOLDINGS LLC		438 LAGOON AVE	NAPLES	FL	34108
ARMSTRONG LARRY A + CHERYL L		9139 ARMSTRONG RD	GUYS MILLS	PA	16327
BLAIN DOROTHY A		3945 W BANFF LN	PHOENIX	AZ	85053
BURCIAGA EDDRIAN M +	PEREZ LIEN	2923 SW 156TH PL	MIAMI	FL	33185
CHAMBERLAIN F C + SHIRLEY T		891 SE 53RD ST	KEYSTONE HEIGHTS	FL	32656
CRAIG JUNIOR C JR +	CRAIG MEL	268 TUNXIS AV	BLOOMFIELD	CT	6002
DUNN MICHAEL + AUDREY		630 SKYRIDGE RD	CLERMONT	FL	34711
CASSARA FELICIA +	ABREU CAF	1971 SW 102ND TER	MIRAMAR	FL	33025
WISDOM LEMORE + LAVERNE		1045 N HARLEM AVE #1	OAK PARK	IL	60302
BACH ERIC C +	AQUILAR M	8298 MORNING DEW CT	SPRINGFIELD	VA	22153
NOEL MARIE L +	IDALBERT I	3971 NW 33RD TER	LAUDERDALE LAKES	FL	33309
OLIVER RONALD + LENA		335 NW 193RD TER	MIAMI	FL	33169
TROSS FELITA		119-15 236TH ST	CAMBRIA HEIGHTS	NY	11411
BRIMM MELVIN		2780 S OAKLAND FOREST DR #1302	OAKLAND PARK	FL	33309
TROSS CLAUDETTE		64 NEWBURGH ST	ELMONT	NY	11003
MINER T G + SANDRA		14 MARI RD	CHESTER	NY	10918
LELI RICHARD		1814 SENEGAL DATE DR	NAPLES	FL	34119
COHEN MITCHELL A		104 LAKESIDE CIR	JUPITER	FL	33458
JOSEPH MARITAS M +	JOSEPH WI	1040 APPIAN PL	WESLEY CHAPEL	FL	33543
KNIGHT JENNETH +	KNIGHT TH	11811 NW 31ST PLACE	SUNRISE	FL	33323
ANTHURIUM		1835 12TH ST E	LEHIGH ACRES	FL	33972
RAMSEY MATTHEW B + MICHELLE L		1015 N WATERWAY DR	FORT MYERS	FL	33919

DONLOY LAND LLC			9 ROSS CT		OAKHURST	NJ	7755
LALL JOYCE			85-69 130TH ST		KEW GARDENS	NY	11415
STANTON LERENZO			19328 SW 64TH ST		FORT LAUDERDALE	FL	33332
LAWRENCE LESMA J			2152 NW 104TH ST		MIAMI	FL	33147
FRIEDMAN SYLVIA M			10301 GROSVENOR PL #612		ROCKVILLE	MD	20852
FRIEDMAN MELVIN EST			10301 GROSVENOR PL #612		ROCKVILLE	MD	20852
NATIONAL RECREATIONAL	PROPERTIE		ONE MAUCHLY		IRVINE	CA	92618
FOWLER BERNARD J + JOANNE			216 ENGLE ST		ENGLEWOOD	NJ	7631
PEREZ JORGE N + HELEN TR	FOR PEREZ		3923 W ANTHONY DR		FRANKLIN	WI	53132
ZAHNER KATHLEEN M			18560 NE 20TH CT		NORTH MIAMI BEAC	FL	33179
BAILEY GARY			7451 NW 42ND CT		LAUDERHILL	FL	33319
MEHL RAYMOND + MARY			1200 EUCLID AVE		LEHIGH ACRES	FL	33936
ADAMS KEVIN LEE + CHRISTINA L			1201 EUCLID AVE		LEHIGH ACRES	FL	33936
SOLER LUIS			15564 SW 114TH ST		MIAMI	FL	33196
HURLEY HOLDINGS LLC			438 LAGOON AVE		NAPLES	FL	34108
ORTIZ JESUS I + JUANITA E		NOE E ORTIZ	502 JA CANALS ST-ROOS		SAN JUAN	PR	918
JOHNSON H L + NITA E			135 E HILL ST		MOUNT PROSPECT	IL	60056
WILSON ASHA ZARA			408 BERNICE PL		VIRGINIA BEACH	VA	23452
WESTBROOK Q + MARY L		DR HELOISE W	1411 N MAIN ST		ABERDEEN	SD	57401
CNC INVESTMENTS LLC			9141 QUARTER MOON DR		NAPLES	FL	34109
ALTIDOR MARIE + EMILIEN			4245 NE 4TH AVE		NAPLES	FL	34120
THOMAS ICYLIN			PO BOX 2014		LEHIGH ACRES	FL	33970
OLIVER JOHN PARKER			3605 RANDLEMAN RD		GREENSBORO	NC	27406
COOK JASON D			4096 WILKESBORO HWY		STATESVILLE	NC	28677
SYLVESTRE WATSON			14300 NW 5TH AVE		NORTH MIAMI	FL	33168
ANTHURIUM			1835 12TH ST E		LEHIGH ACRES	FL	33972
WILSON THELMA E			411 JACKSON AVE		LEHIGH ACRES	FL	33972
ANTHURIUM			1835 12TH ST E		LEHIGH ACRES	FL	33972
PENARANDA DEXTER S			5820 HARBORAGE DR		FORT MYERS	FL	33908
PENARANDA DEXTER S			5820 HARBORAGE DR		FORT MYERS	FL	33908
VOLGGER JOHANN			PO BOX 122		LEHIGH ACRES	FL	33970
HMP PROPERTIES LLC			21301 S TAMIAMI TRL STE 320	PMB	ESTERO	FL	33928
STOUTENBURG WANIDA + GRIFFIN V			65 BLOOMINGDALE RD		TILLSON	NY	12486
BEAUPLAN YVONNE			PO BOX 1858		LEHIGH ACRES	FL	33970
GRIEPER SANDRA R			2802 EAST 6TH ST		LEHIGH ACRES	FL	33972
BELTRAN NURIA			3301NOSTRAND AVE APT 5G		BROOKLYN	NY	11229
MONATH HYACINTH R TR			7915 LIBERYT AVE		PARMA	OH	44129
KARAM RICHARD			7100 PINES BLVD #24		PEMBROKE PINES	FL	33024
CASTRO JORGE E			990 BIARNTZ DR #303		MIAMI BEACH	FL	33141
DUANE + JUANITA SCOTT FAMILY	FOUNDATI		101 PAULA AV N		LEHIGH ACRES	FL	33972
HRK REAL ESTATE INC		ALLURE ACCOU	3665 BONITA BEACH RD STE 3		BONITA SPRINGS	FL	34134
OLYMBIC DEVELOPMENT CORP			19201 COLLINS AVE #819		NORTH MIAMI BEAC	FL	33160
ANGLICKIS RICHARD A TR			PO BOX 111		LEHIGH ACRES	FL	33970
TOTH JOHN TR	FOR ROSE I		2708 11TH ST W		LEHIGH ACRES	FL	33971
WINDSOR J W + MARJORIE C			21173 PEACH BLOSSOM ST		DUNNELLON	FL	34431
HIMMELHOCH JUDITH			109 WILMAR DR		PITTSBURGH	PA	15238
BROWNE DAVE			101 MAJESTIC RIDGE		CARMEL	NY	10512
DEUTCHER SASA			4101 NORTH OCEAN BLVD STE 1106		BOCA RATON	FL	33431
SPRINGER NICK + JOANN			8002 HIGHWAY 99 #135		VANCOUVER	WA	98665
JIMENEZ MARTHA			PO BOX 8421		NAPLES	FL	34104
KOZLOWSKI RICHARD M + PATTI R			1276 TRILLIUM CT		BATAVIA	IL	60510
SASS LLC			530 PEACHTREE RD		SANIBEL	FL	33957
WADDELL JOSEPH L CO TR +	WADDELL I		PO BOX 6445		OCEAN VIEW	HI	96737
BONILLA BERTHA + FRANCISCO			424 E INDIAN SPRING DR		SILVER SPRING	MD	20901
POWELL MAUREEN EST +	WHITE CAL		812 EUCLID AVE		LEHIGH ACRES	FL	33936
DEUTCHER SASA			4101 N OCEAN BLVD #1106		BOCA RATON	FL	33431
IZQUIERDO ROBERT +	DUTCHIN C		188 RHODODENDRON DR		WESTBURY	NY	11590
SASS LLC			530 PEACHTREE RD		SANIBEL	FL	33957
ABBASIE TONY			1 CRESTVIEW AVE		ALISO VIEJO	CA	92656
CASPIAN BUILDERS LLC			1016 COLLIER CENTER WAY #105		NAPLES	FL	34110
MCCRAY SHARON			1593 BRIAR OAK		ROYAL PALM BEACH	FL	33411
DENNISON D A + JUDITH			544 N EDGEWOOD AVE		LOMBARD	IL	60148
A P E R HOLDING CORP			1709 INLET DR		NORTH FORT MYERS	FL	33903
HINDS CYRIL A			651 ONTARIO CT		LEHIGH ACRES	FL	33936
BOYETTE +MILLER CONSTRUCTION +	DEVELOPM		5741 WASHINGTON ST		NAPLES	FL	34109
HINDS CYRIL A			651 ONTARIO CT		LEHIGH ACRES	FL	33936
CECERE LAVINIA			2040 MONROE ST		SWISSVALE	PA	15218
REYES JOE			5160 HARBORAGE DR		FORT MYERS	FL	33908
LEACH MICHAEL R + CINDRA			1480 BEECHWOOD TRL		FORT MYERS	FL	33919
JORDAN LAMBERT + DONNA			5204 BYWOOD ST		LEHIGH ACRES	FL	33971
BEARDSLEY GLENDA S TR			2360 19TH ST SW		NAPLES	FL	34117
BOGGS JOHN MARK			1219 JEFFERSON AVE		LEHIGH ACRES	FL	33972
BROTMAN DENNIS + TAMMY			22640 KITTRIDGE ST		WEST HILLS	CA	91307

WIENCEK PATRICIA		12510 STRATHMORE LOOP	FORT MYERS	FL	33912
VASBINDER EDWARD A		2750 LAYER RD SW	WARREN	OH	44481
KOSK KRYSTYNA		8044 W CEDAR LN	NILES	IL	60714
REILLY MICHAEL + ROSANNA		9630 LAS CASAS DR	FORT MYERS	FL	33919
RAPOLEVICH CHARLES M		1908 MOERLAND CT NW	GRAND RAPIDS	MI	49504
PARISO LYNN A + SALLY J		4856 STATE ROUTE 39 NW	DOVER	OH	44622
BERMAN SETH		4560 5TH AVE SW	NAPLES	FL	34119
VALENTINE ALLAN + WANDA F		3410 MCCOWANS FERRY RD	VERSAILLES	KY	40383
GILL JOSEPH P		15524 S 70TH CT	ORLAND PARK	IL	60462
TAX FREE STRATEGIES LLC	FOR CHARL	12853 BANYAN CREEK DR	FORT MYERS	FL	33908
ADAL MICHAEL		31 OCEAN PKWY	BROOKLYN	NY	11218
DHANNU RAGNAUTH		1829 MADISON IVY CIR	APOPKA	FL	32712
MARINELLI GAIL		PO BOX 50699	FORT MYERS	FL	33994
JONES RUDOLPH MICKEY JR		PO BOX 6555	FORT MYERS	FL	33911
IRWIN DAVID A		5107 SW 3RD AVE	CAPE CORAL	FL	33914
WATERMAN YVES		22 W 12TH ST #24	LEHIGH ACRES	FL	33971
REO PARTNERS INC		2200 N FEDERAL HWY #203	BOCA RATON	FL	33431
JONES RUDOLPH MICKEY JR		PO BOX 1747	LEHIGH ACRES	FL	33970
COSTA RAMON E 1/2 INT +	COSTA CLA	6627 DARWELL AVE	BELL GARDENS	CA	90201
CASTILLO JUANA		3399 WEST 72 ST	HIALEAH	FL	33016
GENOVESE GERALD F + MARLENE TR	FOR GENO'	1597 SE BALLANTRAE CT	PORT SAINT LUCIE	FL	34952
BEMBRIDGE CHESTER +	BEMBRIDG	5267 NW 112TH TER	CORAL SPRINGS	FL	33076
HEINEMANN MARK +	ALBANESE	3301 SW 5TH PL	CAPE CORAL	FL	33914
JORKA INVESTMENTS INC		PO BOX 630536	MIAMI	FL	33163
FIOLA CAROL		11550 ROYAL TEE CIR	CAPE CORAL	FL	33991
KUBIK DOUGLAS + LESLEY A		3023 WHITESVILLE RD	ALBERTVILLE	AL	35950
NOEL CHANEL J		PO BOX 9806	NAPLES	FL	34103
MELE DANIEL + JANICE		PO BOX 1717	LEHIGH ACRES	FL	33970
TAX FREE STRATEGIES LLC	FOR FLOYD	12853 BANYAN CREEK DR	FORT MYERS	FL	33908
ZARCONE VINCENT + FRANCINE		2344 BOSTON RD	BRONX	NY	10467
RULEMAN GRACE E		4079 LEE HWY	WEYERS CAVE	VA	24486
SCHARM KEITH		418 RALEIGH PL	TOWER LAKES	IL	60010
INTRAVARTOLO DEBORAH 1/2 +	MURPHY D	57 ECHOLHILL LN	WILLINGBORO	NJ	8046
PLATINUM HILLS LLC		10801 POND RIDGE DR	FORT MYERS	FL	33913
KRZACZYNSKA KATARZYNA A +	MENDEZ C/	9375 LAKE ABBY LANE	BONITA SPRINGS	FL	34136
MEEKER THOMAS W + JOHNNIE M		201 RIO VISTA DR	CIBOLO	TX	78108
FRASER FRITZ + DORIS		21874 110TH AVE	QUEENS VILLAGE	NY	11429
DEAN RONALD J JR 50% +	DEAN JULIE	1200 RAIN BROOK RUN #1404	FORT MYERS	FL	33913
AYRES SCOTT		56 FIRE THORN	IRVINE	CA	92620
BAPTISTE MARLENE		31 TIOKEN RD	SPRING VALLEY	NY	10977
MARINELLI GAIL		PO BOX 50699	FORT MYERS	FL	33994
WALKER JONATHAN +	JAMES ZICH	6606 SALTAIRE TER	MARGATE	FL	33063
PADALEC JANICE + ETALS	JO-ANN DALTC	708 HARMONY RD	JACKSON	NJ	8527
STULTZ WILLIAM + DIANE		2203 SE 11TH AVE	CAPE CORAL	FL	33990
TOMASZEWSKI ROBERT L		2806 CHASE RD	PHILADELPHIA	PA	19152
TRUONG LINDSEY		15125 PRINCEWOOD LN	LAND O LAKES	FL	34638
DERBY HOMES INC		4756 LEONARD AVE S	LEHIGH ACRES	FL	33971
SOUTH BUILD DEVELOPERS INC		2626-3 EAST TAMIAMI TRAIL	NAPLES	FL	34112
EJ + ASSOCIATES PROPERTIES LLC		PO BOX 1408	LEHIGH ACRES	FL	33970
SPARTAN DEVELOPMENT INC		825 PARKWAY ST STE 32	JUPITER	FL	33477
SIMS EDWARD		21200 POINT PL STE 1603	AVENTURA	FL	33180
KODAN LUCIA		1701 NE 191ST ST #401	MIAMI	FL	33179
WYSOCKI RICHARD W		168 SUNSET AVE	MERIDEN	CT	6450
WYSOCKI RONALD S		235 METACOMET DR	KENSINGTON	CT	6037
HACKBARTH JON A		7 SHIRE DR	WALLINGFORD	CT	6492
SEUDAT DEODAT + LEALA		4 WALNUT ST	GLEN HEAD	NY	11545
TRUONG LINDSEY		15125 PRINCEWOOD LN	LAND O LAKES	FL	34638
K HOVNANIAN FIRST HOMES LLC		10 HIGHWAY 35	RED BANK	NJ	7701
KERR NEVILLE + ESMERALDA		5282 REDWOOD PL	PLANTATION	FL	33317
HAAS CRAIG L +	GOLDEN W	720 FOUNTAINHEAD LN	NAPLES	FL	34103
GONZALEZ JUAN F +	BARREDO F	3310 SW 106TH AVE	MIAMI	FL	33165
OGBORNE STEVEN A +	BROOKS TH	1804 12TH ST W	LEHIGH ACRES	FL	33936
CID OSCAR		1430 SW 90TH AVE	MIAMI	FL	33174
HERNANDEZ VLADIMIR + MERCEDES		29238 ALABAMA RD	HOMESTEAD	FL	33033
CHELEBI SHAHAN +	OLIVO ROS	23 TROY AV	EAST ATLANTIC BEA(	NY	11561
EBELING JOHN V + MARILYN J		15 LLOYD RD	TOMS RIVER	NJ	8753
VOLGGER JOHANN		PO BOX 122	LEHIGH ACRES	FL	33970
WILLS EUNICE J		3214 BANYAN DR	HARLINGEN	TX	78550
HART ADRIAN		1836 JOVITA AVE	LEHIGH ACRES	FL	33972
BONITA TRUST DEVELOPMENT INC		PO BOX 44	LEHIGH ACRES	FL	33970
FINANCE + ESTATE CONSULTING	GROUP LLC	16773 PANTHER PAW CT	FORT MYERS	FL	33908
FINANCE + ESTATE CONSULTING	GROUP LLC	16773 PANTHER PAW CT	FORT MYERS	FL	33908

K HOVNANIAN FIRST HOMES LLC		10 HIGHWAY 35	RED BANK	NJ	7701
K HOVNANIAN FIRST HOMES LLC		10 HIGHWAY 35	RED BANK	NJ	7701
VILLOTA RAFAEL + MARLENE C		905 BRICKELL BAY #1524	MIAMI	FL	33131
K HOVNANIAN FIRST HOMES LLC		10 HIGHWAY 35	RED BANK	NJ	7701
DORJE YING NINGMARA BUDDHIST	CENTER	1839 LINDSAY AVE	PO BO LEHIGH ACRES	FL	33970
DORJE YING-TIBETAN BUDDHIST		1865 LOCKHAVEN CT	LEHIGH ACRES	FL	33972
RAMCHARAN DHANIRAM + SITA		1811 SE 5TH AVE	CAPE CORAL	FL	33990
DORJE YING-TIBETAN BUDDHIST		1865 LOCKHAVEN CT	LEHIGH ACRES	FL	33972
BEARDSLEY GLENDA S TR		2360 19TH ST SW	NAPLES	FL	34117
MAYNARD ROGER E + BARBARA R		28 WHITNEY LN	WILMINGTON	VT	5363
CASPIAN BUILDERS LLC		1016 COLLIER CENTER WAY #105	NAPLES	FL	34110
MASON STEPHEN R + PAMELA S		16687 LAS RAMBLAS LN #E	PARKER	CO	80134
RAMCHARAN DHANIRAM + SITA		1811 SE 5TH AVE	CAPE CORAL	FL	33990
DORJE YING-TIBETAN BUDDHIST		1865 LOCKHAVEN CT	LEHIGH ACRES	FL	33972
RAMCHARAN DHANIRAM + SITA		1811 SE 5TH AVE	CAPE CORAL	FL	33990
BROWN DON D + PATRICIA A		18103 SW 20 ST	MIRAMAR	FL	33029
DORJE YING-TIBETAN BUDDHIST		1865 LOCKHAVEN CT	LEHIGH ACRES	FL	33972
CAVALIERE FRANK + JAYNE B		44 PENN ST	HAMDEN	CT	6514
GARGANO DORENE T		15423 SKYLINE DR	DUMFRIES	VA	22025
JONES CHARLES W + MARY S TR		959 SUNRISE PARK DR	HOWELL	MI	48843
GLEASON BRIAN + JODIE		3005 CODY HILL RD	NASHVILLE	TN	37211
DIAZ JOSE + MARIA		5320 CANNON WAY APT F	WEST PALM BEACH	FL	33415
STOVALL TODD J + DORENE T		15423 SKYLINE DR	DUMFRIES	VA	22025
SHORELAND HOLDINGS LLC +	SANDCAST	1411-1 SE 47TH ST	CAPE CORAL	FL	33904
SMITH BONNIE BARBARA ANN		156 IRON GATE CIR	PORT ORANGE	FL	32129
SCHLOSSER JOHN D TR	FOR JOHN	6903 MISTY LAKE WAY	JUPITER	FL	33458
PEREZ TY		1200 RUSH AVE	LEHIGH ACRES	FL	33936
CHARELUS ELIQUET + IRENE		3963 MOHAWK PL	NAPLES	FL	34112
STOVALL TODD J + DORENE T		15423 SKYLINE DR	DUMFRIES	VA	22025
RAMANAND PREM + JAMEELA		PO BOX 1245	LABELLE	FL	33975
JONES CHARLES W + MARY S TR		959 SUNRISE PARK DR	HOWELL	MI	48843
GLEASON BRIAN + JODIE		3005 CODY HILL RD	NASHVILLE	TN	37211
CHURCH OF GOD OF PROPHECY		204 TREE SWALLOW CT	LEHIGH ACRES	FL	33936
APPLETON PAUL F +	MACINTOS	28 MAPLE AV	FREEPORT	ME	4032
HOME RUN INVESTMENTS LLC		6839 RIVER HOLLOW CT	SAINT LOUIS	MO	63129
APPLETON PAUL F +	MACINTOS	28 MAPLE AV	FREEPORT	ME	4032
HRISKO MICHAEL F + CONNIE S		519 KEVIN DR	ORANGE PARK	FL	32073
DORJE YING NYINGMAPA BUDDHIST	CENTER	1839 LINDSAY AVE	PO BO LEHIGH ACRES	FL	33970
RAMBHAROSE SEERAM + BASMATIE		204 OAK MANOR DR	COLUMBIA	SC	29229
SHORELAND HOLDINGS LLC +	SANDCAST	1411-1 SE 47TH ST	CAPE CORAL	FL	33904
BRONSON WILLIAM E +CHRISTINE L		PO BOX 1507	LEHIGH ACRES	FL	33970
FRITSCH URSULA M		302 SE 8TH PL	CAPE CORAL	FL	33990
RUBEL THOMAS V + KATHLEEN L		13 PARK AVE	MANAHAWKIN	NJ	8050
STOVALL TODD J + DORENE T		15423 SKYLINE DR	DUMFRIES	VA	22025
COHEN NICOLE		4961 NW 72ND AVE	LAUDERHILL	FL	33319
SZEMPRUCH THOMAS J + BETTY JO		3066 52ND ST SW	NAPLES	FL	34116
TAX FREE STRATEGIES LLC	FOR D G FR	12853 BANYAN CREEK DR	FORT MYERS	FL	33908
SMITH M		17336 SW 33RD CT	MIRAMAR	FL	33029
BONITA TRUST DEVELOPMENT CORP		PO BOX 44	LEHIGH ACRES	FL	33970
FRITSCH URSULA M		302 SE 8TH PL	CAPE CORAL	FL	33990
BRINNING-BRONSON CHRISTINE +	BRONSON	1855 LOCKHAVEN CT	LEHIGH ACRES	FL	33972
VILLARREAL ADRIANA		1853 LOCKHAVEN CT	LEHIGH ACRES	FL	33972
DESIRE MARIE IVATE		4320 NW 6TH CT	PLANTATION	FL	33317
PIAZZA LINDA J		8265 CRICKET LN	SAGAMORE HILLS	OH	44067
HRK REAL ESTATE INC	ALLURE ACCOU	3665 BONITA BEACH RD STE 3	BONITA SPRINGS	FL	34134
RODRIGUEZ ADA C		6950 NW 168TH ST	HIALEAH	FL	33015
MARTIN ALEJANDRO +	MARTIN OI	10925 W OKEECHOBEE RD APT 101	HIALEAH GARDENS	FL	33018
REO PARTNERS INC		2200 N FEDERAL HWY #203	BOCA RATON	FL	33431
LAWRENCE ILONA J		5741 SEA GRASS LN	NAPLES	FL	34116
JUARBE CARMEN MARIA +	MIRANDA I	PO BOX 1056	MAYAGUEZ	PR	681
ARMSTRONG LARRY A + CHERYL L		9139 ARMSTRONG RD	GUYS MILLS	PA	16327
THOMAS WENDY J		1651 E 131ST CIR	THORNTON	CO	80241
BALLENGER JOHN C		130 OAK CREEK RD	SENECA	SC	29678
AYALA MANUEL +	AYALA MIR	555 W 15TH ST	HIALEAH	FL	33010
ANT INVESTMENTS CORP		7701 SW 163RD PL	MIAMI	FL	33193
FLOREK JOSEPH J		11 MEADOW LARK LN	FRANKLIN	MA	2038
RETTA JEFFREY W + SHAREN		77 HARTH DR	NEW WINDSOR	NY	12553
DAMESSOUS EDNER J + MARIE		520 NW 108TH TERR	MIAMI	FL	33168
ABDULL ALIA		3111 SW 23RD CT	FT LAUDERDALE	FL	33312
TALLEY JAMES DWIGHT SR +	TALLEY CO	2255 9TH PL	LEHIGH ACRES	FL	33972
ROMANSKI STEVEN + PAMELA		565 MONTEREY ST	NORTH FORT MYERS	FL	33903
U S BANK N A	ADVANTA/CH	10790 RANCHO BERNARDO RD	SAN DIEGO	CA	92127
MATTHEW TIMOTHY		2081 WILSON BLVD N	NAPLES	FL	34120

PRICE ROSEMARIE S + HAROLD F		1215 EIGHTH AVE	LEHIGH ACRES	FL	33972
WILLIAMS PETRE A + ANTHONY		1380 SW 105TH AVE	PEMBROKE PINES	FL	33025
HARRISON EARNEST K JR +	HARRISON	1208 JAMES AVE	LEHIGH ACRES	FL	33972
BROCK MALCOLM C +	BROCK VOI	4180 ELLIS RD	FORT MYERS	FL	33905
PALMER LEO S + ELFRIEDE EVA		1505 FIELDHOUSE CT	LEHIGH ACRES	FL	33971
SULLIVAN CHRISTOPHER R +	SULLIVAN T	10457 FRANKFORT RD	HOLLAND	OH	43528
KRUTISCH HERBERT + MARICA B		PO BOX 1037	MARCO ISLAND	FL	34146
KRZESKI HENRY		315 LYNCHBURG DR	NEWPORT NEWS	VA	23606
MILSTEIN KEITH + ANDREA R		1210 GLENN AVE	LEHIGH ACRES	FL	33972
BACIGALUDI ARMANDO + BLANCA		2500 SW 105TH AVE	MIAMI	FL	33165
THERRIEN NORMAN G + SUSAN J		PO BOX 318	SANBORNVILLE	NH	3872
BARNES LINDFORD D		6049 NW WOLVERINE RD	PORT ST LUCIE	FL	34986
YATES DURWOOD +	FRAZIER DA	1211 FIFTH AVE	LEHIGH ACRES	FL	33972
FARNAN JEFFREY W + LYNDA A		1211 DAYTON AVE	LEHIGH ACRES	FL	33972
RODRIGUEZ ERNESTO		4601 31ST AVE SW	NAPLES	FL	34116
VAUHGHAN EARL +	VAUHGHAI	111614 DAHILA DR	ROYAL PALM BEACH	FL	33411
HARTDORN JEFF		825 PARKWAY ST #32	JUPITER	FL	33477
LEHIGH ESTATES LAND	DEVELOPM	100 PEARL ST	BRIDGEWATER	MA	2324
HARRISON EARNEST K JR + ROBIN		1208 JAMES AVE	LEHIGH ACRES	FL	33972
K HOVNANIAN FIRST HOMES LLC		10 HIGHWAY 35	RED BANK	NJ	7701
BROCK MICHAEL		1209 JAMES AVE	LEHIGH ACRES	FL	33972
REECK GLEN + TONDA		2716 VELMA ST	MATLACHA	FL	33993
LLANOS DANILO		6422 COLLINS AVE APT 503	MIAMI BEACH	FL	33141
BEAVERS JOHN D + LAURA W		312 PARKWAY ST	WINCHESTER	VA	22601
CAMERON AMANDA SUE		1418 GERALD AVE	LEHIGH ACRES	FL	33972
HARTMANN WILLIAM P		1245 WASHINGTON ST	LEBANON	PA	17042
SCHIMKUS GEORGE + ANNA		407 S CLINTON ST	COLLINSVILLE	IL	62234
DESTINE DONEL		2848 48TH TER SW	NAPLES	FL	34116
THOMAS VICTOR		2031 NW 60TH AVE	SUNRISE	FL	33313
CHOE MI OK + JAMES Y		11640 MASTERS RUN	ELLICOTT CITY	MD	21042
JOHNSON WAYNE A		1210 HIBISCUS AV	LEHIGH ACRES	FL	33936
JOHNSON WAYNE A + PATRICIA K		1210 HIBISCUS AVE	LEHIGH ACRES	FL	33936
MCINTYRE E E III + PATRICIA A		PO BOX 141	LEHIGH ACRES	FL	33970
BEARDSLEY GLENDA S TR	FOR GLENI	2360 19TH ST SW	NAPLES	FL	34117
MCINTYRE EDWARD E III +	MCINTYRE	PO BOX 141	LEHIGH ACRES	FL	33970
MOTTOLA JOHN P		1212 WASHINGTON AVE	LEHIGH ACRES	FL	33972
CABRERA AURORA + CRISTOBAL		1211 POINSETTIA AV	LEHIGH ACRES	FL	33936
HURLEY HOLDINGS LLC		438 LAGOON AVE	NAPLES	FL	34108
SPAULDING DENISE +	GAUTHIER	3 POPLAR ST	BRAINTREE	MA	2184
STEWART WINSTON +	GREEN-STE	PO BOX 2052	LEHIGH ACRES	FL	33971
MULHERN JOHN + CAMILLE		232 KENNEDY BLVD	BELLMAWR	NJ	8031
EGE NOREEN C		6504 HWY 61	LITTLE MARAIS	MN	55614
JOHNSON HERMAN A TR	FOR HERM	1316 WASHINGTON AV	LEHIGH ACRES	FL	33972
DAURIA SANDRA SUE 25% +	SILVERNAII	214 ALPS RD #37	BRANFORD	CT	6405
CAPITOL DEVELOPMENT INC		1801 CLINT MOORE RD STE 217	BOCA RATON	FL	33487
MCLEISH CURLEW		2263 NW 86TH TER	MIAMI	FL	33147
CARMONA LEANDRO MIGUEL		12011 SW 124TH TER	MIAMI	FL	33186
DUCHEINE GABRIELLE P		58 BIRCH DR	RANDOLPH	MA	2368
CHASE DONALD R + LINDA L		307 HICKORY LN	DELAWARE	OH	43015
ANGLIN CONROY		6270 NW 2ND ST	MARGATE	FL	33063
MORAN MARIA ELENA		19800 SW 110TH CT #305-B	MIAMI	FL	33157
BAROTTI JAMES W + BETTY L		PO BOX 541581	MERRITT ISLAND	FL	32954
NETTO JOHN F +	NETTO GEI	10015 SW 127TH COURT	MIAMI	FL	33186
ELMON ELDA		1699 EAST THIRD AVE	BAY SHORE	NY	11706
RIGG IVAN D + VALERIE		5531 SW 7TH PL	MARGATE	FL	33068
HENDERSON S W + KATHLEEN A		1212 8TH AVE	LEHIGH ACRES	FL	33972
STEPHENS A RITA +	STEPHENS	6435 C R 214	KEYSTONE HEIGHTS	FL	32656
RUBIO JESUS A		1213 EIGHTH AVE	LEHIGH ACRES	FL	33972
MCDERMOTT THOMAS J		6 HEATHER LN	RENSSELAER	NY	12144
LESTEN ALSTON		1884 NEWMAN TER	BENTON HARBOR	MI	49022
BARBOUR JILL RUBY		830 FOREST LAKE DR S	MACON	GA	31210
CARRERA CARLOS + NIEVE		829 ALLEN ST	ELIZABETH	NJ	7202
REIFF N W + GRACE I	VIVIAN SUBLET	7235 CR 424	HANNIBAL	MO	63401
BERRIOS JOSE J	SANTIAGO FER	RR 11 BOX 10380	BAYAMON	PR	956
WOLFE L E + KAREN L L/E		16116 SW INDIANWOOD CIR	INDIANTOWN	FL	34956
WOOD JEFFREY R TR	FOR JEFFRE	PO BOX 2256	PINELAND	FL	33945
SPINELLA MARK + JOANNE		3184 PINETREE ST	PORT CHARLOTTE	FL	33952
MILSTEIN KEITH + ANDREA R		1210 GLENN AV	LEHIGH ACRES	FL	33972
GAGLIARDO ERNEST A		251 VALENCIA DR	MONROE	NJ	8831
HAGER RAYMOND E + SHIRLEY J		1206 DESOTO AV	LEHIGH ACRES	FL	33936
DOZIER MISHAWN		122 W 20TH ST #4R	NEW YORK	NY	10011
HABITAT FOR HUMANITY	OF LEE COU	1288 N TAMIAMI TRL	NORTH FORT MYERS	FL	33903
CARRERA CARLOS + MYRNA		32-63 71ST ST	EAST ELMHURST	NY	11370

LANGE THOMAS		4243 BELLEVILLE AVE	HOLIDAY	FL	34691
ROSTKOWSKI W T + CECILIA D	DONNA DRALA	139 FILLBRIGHT LN	SCHAUMBURG	IL	60194
FIOLA LOUIS		11550 ROYAL TEE CIR	CAPE CORAL	FL	33991
MCMILLAN WM J + PEGGY W		3904 CRESTVIEW DR NW	HUNTSVILLE	AL	35816
PIZARRO KELLY		4228 SW 16TH PL	CAPE CORAL	FL	33914
EAST COUNTY WATER CONTROL DIST		601 EAST COUNTY LN	LEHIGH ACRES	FL	33936
ORTIZ ROBERTO		1169 WABENA AVE	MINOOKA	IL	60447
GALERA JUAN J + DORCAS G		12832 NW 11TH TER	MIAMI	FL	33182
VANDEGRIFT JAMES E TR +	VANDEGRI	2797 ROSELLEN AVE	MADISON	WI	53711
WHITE BYRON W JR + CARIN L		8150 SILVER BIRCH WAY	LEHIGH ACRES	FL	33971
NEGRIN MAYDA MARTA		1513 PINE AVE	LEHIGH ACRES	FL	33936
PROENZA ALBERTO JR		10200 SW 112TH ST	MIAMI	FL	33176
VAHLDIEK F W + ARTIE M		5851 BARRETT DR	DAYTON	OH	45431
GHANTOUS PAUL +	GHANTOU	1509 PINE AVE	LEHIGH ACRES	FL	33936
SALAZAR MARIA E		1504 LEE AVE	LEHIGH ACRES	FL	33936
GHANTOUS PAUL + STEPHANIE J		1509 PINE AV	LEHIGH ACRES	FL	33936
MENDOZA EDGAR JOAQUIN +	HERRERA A	3915 SW 58TH TER	HOLLYWOOD	FL	33023
MARSHALLECK NEVILLE		12461 SW 18TH ST	MIRAMAR	FL	33027
DALLAK ANDY + IDA		337 MEADOW VALLEY RD	LEXINGTON	KY	40511
URITZBEREA RAUL L +	NARBAITZ	6320 NW 174TH TER	HIALEAH	FL	33015
VAHLDIEK F W + ARTIE		5851 BARRETT DR	DAYTON	OH	45431
STOWE MICHAEL + SHELAH		1512 LEE AVE	LEHIGH ACRES	FL	33936
MURRAY PATRICK +	MURRAY R	3580 35TH ST	LAUDERDALE LAKES	FL	33309
BOLLINGER PAUL H TR EST	BETH A BOLLI	8642 STANDING STONE RD	HUNTINGDON	PA	16652
CAPE CORAL AMERICAN LAND INC		8140 NW 155TH ST #201	MIAMI LAKES	FL	33016
MERRELLI GEO + JEAN		43707 HAYES RD	STERLING HEIGHTS	MI	48313
VEGA LARRY		800 W HOWELL AVE	RIDGECREST	CA	93555
CESAR DELINOIS + LIOMENE		12230 NW 19TH AVE	MIAMI	FL	33167
WILSON CHESTERFIELD +	WILSON JA	3921 NW 172ND TER	OPA LOCKA	FL	33055
QUINTANA RICARDO		9805 20TH ST W APT B	BRADENTON	FL	34207
PRINDLE RANSOME		1523 NE 4TH TER	CAPE CORAL	FL	33909
ANDERSON PAURTSMUT T		100 DE KRUIF PL #10A	BRONX	NY	10475
LUU NGAN +	NGUYEN D	9992 AUTUMN SAGE WAY	ELK GROVE	CA	95757
BARCUS DOROTHY M	MONTGOMER	2807 FARRINGTON ST	TERRE HAUTE	IN	47803
DRUMMOND NORMAN	NEAL DRUMM	104 MINDEN LN	RALEIGH	NC	27607
TULLOCK AINSWORTH		1185 SUSSEX DR	NORTH LAUDERDALI	FL	33068
WEISS LAVALE B +	WEISS FLO	8677 TWINBROOK	MENTOR	OH	44060
NEMECKAY DOUGLAS		5980 LIBERTY RD	SOLON	OH	44139
BAXLEY C R + GERALDINE S	GERALDINE B	6321 HWY 62 NE	LANESVILLE	IN	47136
FOOTE RONALD +	MCDERMO	8151 SW 4TH CT	NORTH LAUDERDALI	FL	33068
RIVERA DAVID A		15435 SW 141ST TER	MIAMI	FL	33196
MELE DANIEL J +	MELE JANI	PO BOX 1717	LEHIGH ACRES	FL	33970
CASPIAN BUILDERS LLC		1016 COLLIER CENTER WAY #105	NAPLES	FL	34110
HENRISNORD SULTANIE		3633 SW 16TH ST	FORT LAUDERDALE	FL	33312
LAJOIE KETTNY LALAGUE		121 RICHMOND AVE S	LEHIGH ACRES	FL	33936
BUMBURY CARMEN		544 LINDEN BLVD	BROOKLYN	NY	11203
PEREZ AIDA		115 PONCE DE LEON BLVD	MIAMI	FL	33135
PERDOMO BARBARA		3401 SW 125TH CT	MIAMI	FL	33175
CORDERO LUIS	A PRIME #560	16080 SW 151 TER	MIAMI	FL	33196
PEREZ TY		1201 RUSH AVE	LEHIGH ACRES	FL	33972
SOUSA MANUEL D + KATHLEEN M		18 OVERLOOK CIR	HUDSON	NH	3051
DAVILA CARLOS R J/T +	DAVILA NIL	6570 PARK ST	HOLLYWOOD	FL	33024
MCPHERSON MAXINE +	MCPHERSC	112 RUSKINDALE RD	MATTAPAN	MA	2126
PIZARRO FREDDY F + ENNA L		4228 SW 15TH PL	CAPE CORAL	FL	33914
WASSON GLADYS B		R R #1 338 BEALL DR	BLOOMDALE	OH	44817
QUADE MARGARET		2736 BUCKTHORN WAY	NAPLES	FL	34105
BEARDSLEY GLENDA S TR		2360 19TH ST SW	NAPLES	FL	34117
SMITH JOHN W JR + FRANCE M		9315 MOUNTAIN LAUREL CT	BERLIN	MD	21811
HABITAT FOR HUMANITY	OF LEE COU	1288 N TAMIAMI TRL	NORTH FORT MYERS	FL	33903
K HOVNANIAN FIRST HOMES LLC		10 HIGHWAY 35	RED BANK	NJ	7701
JOHNSTON R C +	JOHNSTON	2401 SNOW HILL CT	GAMBRILLS	MD	21054
ANDERSON JOHN P		1211 OAK AV	LEHIGH ACRES	FL	33936
GOMEZ JOSE B + MARIA R		4101 SW 107TH CT	MIAMI	FL	33165
COLYAR MARGARET + STEVE		1208 RUSH AVE	LEHIGH ACRES	FL	33936
SERAFINI TERRY A + JANET		1 SHADOW LN	PITTSBURGH	PA	15238
POWELL HARRY C JR		1100 HOMESTEAD RD N	LEHIGH ACRES	FL	33936
EVENSON BRUCE C + KATHRYN F		714 BARCELONA RD	KEY LARGO	FL	33037
PENDARVIS JAMES + MINDY		PO BOX 22	ALVA	FL	33920
BREEN PEGGY C TR	FOR PEGGY	6405 MELISSA WAY	LAKE WORTH	FL	33467
BEARDSLEY GLENDA S TR		2360 19TH ST SW	NAPLES	FL	34117
BRYANT JAMES		2150 LAKE ANGELUS SHORES	AUBURN HILLS	MI	48326
BEARDSLEY GLENDA S TR		2360 19TH ST SW	NAPLES	FL	34117
DANIEL GEORGE JR		2630 KINGSBRIDGE TER APT I-Y	BRONX	NY	10463

MIRRO MARILYN K		1211 PINE AVE	LEHIGH ACRES	FL	33936
HARRIS GEORGETTE		4616 W 142ND ST	HAWTHORNE	CA	90250
ALBERTO LUIS + DAISY		1285 19TH ST SW	NAPLES	FL	34117
NATIONAL ACREAGE CO INC		835 SW 37TH AVE	MIAMI	FL	33135
SIEV INC		501 SW 20TH ST	FORT LAUDERDALE	FL	33315
MEIKLE CAMILLE Y +	CHIN DAM	12115 179TH CT N	JUPITER	FL	33478
MARCIAL JORGE A + JACQUELINE Z		1222 LEE AVE	LEHIGH ACRES	FL	33936
SHEA KENNETH R 1/3 INT EST +	SHEA JOHN	2671 PINEWOOD DR	WALDORF	MD	20601
GIOVANNELLI MELISA +	KORNYA TC	PO BOX 61124	FORT MYERS	FL	33906
BACHMANN ROBERT M SR TR +	BACHMAN	PO BOX 460	BRANDON	FL	33509
K HOVNANIAN FIRST HOMES LLC		10 HIGHWAY 35	RED BANK	NJ	7701
HURLEY HOLDINGS LLC		438 LAGOON AVE	NAPLES	FL	34108
PIACENTE EDWARD		518 LINDEN ST	MAMARONECK	NY	10543
CHANDLER IVY L		324 CANYON DR N	LEHIGH ACRES	FL	33936
CARMENATE EDUARDO		8135 WALNUT CREEK LN	CHARLOTTE	NC	28227
SIEV INC		501 SW 20TH ST	FORT LAUDERDALE	FL	33315
HALE ROSEANNA S		18555 GARRETT HOUSE LN	FAIRFIELD	OH	45014
KOCAK ERNESTINE M		121 CARL PL	WESTWOOD	NJ	7675
ANGLICKIS RICHARD A TR		PO BOX 111	LEHIGH ACRES	FL	33970
LANHAM E F + GRACE M		4902 NW 39TH TER	GAINESVILLE	FL	32606
ZELTER STEVE 1/2 +	BASS LESTE	1206 WAGNER AVE	LEHIGH ACRES	FL	33936
BOYCE DENNIS + SHANNON A		1204 PINE AV	LEHIGH ACRES	FL	33936
MINOTT NOEL + JOYCE		4464 NW ALSACE AV	PORT ST LUCIE	FL	34983
ROLAND HAROLD E		10815 SW 147TH PL	MIAMI	FL	33196
ZAMOR SHERRY PAULA ABRAHAM		5030 COOPEN LANDING DR 2B	KALAMAZOO	MI	49004
HOLLER KARL HEINZ + CONTANZE D		757 WIGGINS LAKE DR #201	NAPLES	FL	34110
MISHKIN LORI R		PO BOX 630176	MIAMI	FL	33163
STIGLICH ALEJANDRO + VIVIANA		5728 NW 101ST WAY	CORAL SPRINGS	FL	33076
ACOSTA ELIAS R		9010 SW 18TH TER	MIAMI	FL	33165
ROMAN EDUARDO E +	PINTO JESS	5224 SW 152 CT	MIAMI	FL	33185
FRAZEE CHARLES D + SOPHIE N		PO BOX 214	BAINBRIDGE	IN	46105
MESA AURELIO C + MARGARITA		4604 SW 132ND AVE	MIRAMAR	FL	33027
BREEN PEGGY C TR	FOR PEGGY	6405 MELISSA WAY	LAKE WORTH	FL	33467
RAHFELDT DANIEL		PO BOX 7115	JUPITER	FL	33468
ZAMORA YOEL		4219 SW 2ND TER	MIAMI	FL	33134
K HOVNANIAN FIRST HOMES LLC		10 HIGHWAY 35	RED BANK	NJ	7701
WOOD JEFFREY TR	FOR JEFFRE	PO BOX 2256	PINELAND	FL	33945
CAFFEE GARLAND M + ALICE		3008 LITTLE HAVEN RD	VIRGINIA BEACH	VA	23452
THOMPSON ALEXANDRIA	SANDRA JEAN	4475 TRAILSIDE LOOP	CASTLE ROCK	CO	80109
ROY EDVRARD JR+MARIE JUDITH C		24937 148TH RD	ROSEDALE	NY	11422
TULLOCH AINSWORTH		1185 SUSSEX DR	NORTH LAUDERDALI	FL	33068
PLETSCHER JAMES H + NANCY		3354 LEROY DR	IDAHO FALLS	ID	83406
HURLEY GORDON		24 PINE TREE RD	SALISBURY	NC	28144
DUNKER JOHN E		17515 TALLY HO CT	ODESSA	FL	33556
CANAS LIGIA		19270 NW 87TH PL	HIALEAH	FL	33018
GIOVANNELLI CRAIG +	GIOVANNE	5083 LEXINGTON BLVD	FORT MYERS	FL	33919
SAIKI WESLEY G		1960 ABAJO DR	MONTEREY PARK	CA	91754
RK PROPERTIES LLC		11900 BISCAYNE BLVD STE 503	MIAMI	FL	33181
TOPAR LINDA		63 HILL FARM RD	FAIRFIELD	CT	6824
HABITAT FOR HUMANITY	OF LEE COU	1288 N TAMIAMI TRL	NORTH FORT MYERS	FL	33903
HO STEVE + THU THU VU		103 JOHNSTON PL	CLINTON	MS	39056
GROSS G + GENEVA B		2172 DUGAN RD	CHATTANOOGA	TN	37412
STEPHEN ALLEN HUMFLEET P A		5002 LEE BLVD	LEHIGH ACRES	FL	33971
FIRST CHOICE PROPERTIES	OF LEHIGH	2506 QUEEN DR	LEHIGH ACRES	FL	33971
GORDON JAMES E SR + MARGARET E		3031 LINWOOD AVE	BALTIMORE	MD	21234
RAGOONANAN VISHARD +	RAGOONAI	1066 27TH AVE SE APT F	MINNEAPOLIS	MN	55414
FORSCUTT ROBERT E JR		1013 GRAYSCROFT DR	WAXHAW	NC	28173
FLORIDA LAND FINANCIAL CORP		701 W CYPRESS CREEK RD STE 303	FORT LAUDERDALE	FL	33309
FLORIDA LAND FINANCIAL CORP		701 W CYPRESS CREEK RD STE 303	FORT LAUDERDALE	FL	33309
IPPOLITO SHARON		238 FLAX HILL RD	NORWALK	CT	6854
MORTOLA FERNANDO		1970 NW 129TH AVE UNIT 105	MIAMI	FL	33182
MCBEAN ALVIN + YVONNE		4211 NW 19TH ST APT #182	LAUDERHILL	FL	33313
FLORIDA LAND FINANCIAL CORP		701 W CYPRESS CREEK RD STE 303	FORT LAUDERDALE	FL	33309
PEREZ MARIA ELENA		4655 SAINT CROIX LN APT 1412	NAPLES	FL	34109
PEREZ MARIA ELENA		14895 MYSTIC LAKE CIR	NAPLES	FL	34119
DRUE CORPORATION		5580 8TH ST W STE 6 + 7	LEHIGH ACRES	FL	33971
DRUE CORPORATION		5580 8TH ST W STE 6 + 7	LEHIGH ACRES	FL	33971
GUTIERREZ MARIELA +	DOMINGUI	2504 40TH ST W	LEHIGH ACRES	FL	33971
BOWMAN TONY D + DORIS M		2640 WHITE BLVD	NAPLES	FL	34117
PENTECOST DAVID J + KATHLEEN		3869 MARTHA BLVD	BETHPAGE	NY	11714
FLORIDA LAND FINANCIAL CORP		701 W CYPRESS CREEK RD STE 303	FORT LAUDERDALE	FL	33309
HEROUX PAUL T + NANCY		417 YVONNE DR	WEST PALM BEACH	FL	33406
FLORIDA LAND FINANCIAL CORP		701 W CYPRESS CREEK RD STE 303	FORT LAUDERDALE	FL	33309

MA JOHNSON		61 HENDRICKS ST	CENTRAL FALLS	RI	2863
FLORIDA LAND FINANCIAL CORP		701 W CYPRESS CREEK RD STE 303	FORT LAUDERDALE	FL	33309
FLORIDA LAND FINANCIAL CORP		701 W CYPRESS CREEK RD STE 303	FORT LAUDERDALE	FL	33309
FLORIDA LAND FINANCIAL CORP		701 W CYPRESS CREEK RD STE 303	FORT LAUDERDALE	FL	33309
PALERMO JOSEPH M + TACKO		7 JEFFERSON CT	STREAMWOOD	IL	60107
MARONDA HOMES INC OF FLORIDA		5902 BRECKENRIDGE PKWY STE B	TAMPA	FL	33610
ARIAS JAIME + MERCEDES		526 SW DEER RUN	PORT ST LUCIE	FL	34953
FLORIDA LAND FINANCIAL CORP		701 W CYPRESS CREEK RD STE 303	FORT LAUDERDALE	FL	33309
EISENLOHR JOHN W + DONNA B		121 CINDY DR	EGG HARBOR TOWN	NJ	8234
STYKA PAUL P + KAREN H		1000 SPRINGHILL DR	NAPERVILLE	IL	60563
SANCHEZ JUAN M		420 NW 136TH AVE	MIAMI	FL	33182
SECURE HOLDINGS LLC		6360 PRESIDENTIAL CT #4	FORT MYERS	FL	33919
FLORIDA LAND FINANCIAL CORP		701 W CYPRESS CREEK RD STE 303	FORT LAUDERDALE	FL	33309
FLORIDA LAND FINANCIAL CORP		701 W CYPRESS CREEK RD STE 303	FORT LAUDERDALE	FL	33309
FLORIDA LAND FINANCIAL CORP		701 W CYPRESS CREEK RD STE 303	FORT LAUDERDALE	FL	33309
LUCAS ROBERT		13700 SIX MILE CYPRESS PKWY #2	FORT MYERS	FL	33912
COOKE CLARENCE +	COOKE RUI	2655 HAYDEN DR	EAST POINT	GA	30344
FLORIDA LAND FINANCIAL CORP		701 W CYPRESS CREEK RD STE 303	FORT LAUDERDALE	FL	33309
FLORIDA LAND FINANCIAL CORP		701 W CYPRESS CREEK RD STE 303	FORT LAUDERDALE	FL	33309
AMERICAS FIRST HOME OF SW FL		4218 CLEVELAND AVE	FORT MYERS	FL	33901
KRAUS WILLIAM F III + EILEEN M		2226 NE 26TH ST	CAPE CORAL	FL	33909
FLORIDA LAND FINANCIAL CORP		701 W CYPRESS CREEK RD STE 303	FORT LAUDERDALE	FL	33309
FLORIDA LAND FINANCIAL CORP		701 W CYPRESS CREEK RD STE 303	FORT LAUDERDALE	FL	33309
CHENG EMILY H		2111 27TH ST S	ARLINGTON	VA	22206
MA JOHNSON		61 HENDRICKS ST	CENTRAL FALLS	RI	2863
MOSKOWITZ MARVIN +	LEVINE MI(	482 CLIFTON CT	MARCO ISLAND	FL	34145
WEST COAST TURNAROUND INC		1915 SW WABEEK PL	PALM CITY	FL	34990
THOMPSON JIMMY H + LINDA L TR	FOR JAMES	8520 50TH ST	COAL VALLEY	IL	61240
LIVERMORE PAMELA J		1705 HEBRON AV	GLASTONBURY	CT	6033
RAMSARAN RUPNARINE + ROWAN		15 MILLERIDGE DR	DEER PARK	NY	11729
RUSSELL LARRY F + NANCY M		9938 VIA SAN MARCO LOOP	FORT MYERS	FL	33905
MA JOHNSON		61 HENDRICKS ST	CENTRAL FALLS	RI	2863
FLORIDA LAND FINANCIAL CORP		701 W CYPRESS CREEK RD STE 303	FORT LAUDERDALE	FL	33309
JONES LEONARD H+ PATRICIA M		1902 GRAND CYPRESS LANE	SUN CITY CENTER	FL	33573
ALUDINO VICTORIA F +	ALUDINO C	9 REDDINGTON DR	MATAWAN	NJ	7747
FLORIDA LAND FINANCIAL CORP		701 W CYPRESS CREEK RD STE 303	FORT LAUDERDALE	FL	33309
FLORIDA LAND FINANCIAL CORP		701 W CYPRESS CREEK RD STE 303	FORT LAUDERDALE	FL	33309
OLSON GARY D + JUDY M		108 BERMUDA DR	NESHANIC STATION	NJ	8853
FLORIDA LAND FINANCIAL CORP		701 W CYPRESS CREEK RD STE 303	FORT LAUDERDALE	FL	33309
RK PROPERTIES LLC		11900 BISCAYNE BLVD STE 503	MIAMI	FL	33181
INDOVINA PHILIP A + KATHRYN L		8405 45TH ST W	UNIVERSITY PLACE	WA	98466
RICHARDS DAVID P + JACQUELINE		6543 SW 27TH PL	MIRAMAR	FL	33023
SIMONE DOMENIC II		116 BATEMANE AVE	CRANSTON	RI	2920
RAWLS JUANITA M		210 COUNTY RD 2 LOT 7	GALLION	AL	36742
FLORIDA LAND FINANCIAL CORP		701 W CYPRESS CREEK RD STE 303	FORT LAUDERDALE	FL	33309
WENTLAND DAVID A + JAELENE R		1304 RAEBROOKE LN	DE PERE	WI	54115
WINTERS FLORIDA PROPERTIES INC		5260 S LANDINGS DR #1706	FORT MYERS	FL	33919
FLORIDA LAND FINANCIAL CORP		701 W CYPRESS CREEK RD STE 303	FORT LAUDERDALE	FL	33309
SCHUMACHER JEANNE +	SCHUMACI	13530 SW 9TH PL	DAVIE	FL	33325
FLORIDA LAND FINANCIAL CORP		701 W CYPRESS CREEK RD STE 303	FORT LAUDERDALE	FL	33309
FLORIDA LAND FINANCIAL CORP		701 W CYPRESS CREEK RD STE 303	FORT LAUDERDALE	FL	33309
FALCONER SHELALYN E +	FALCONER	922 EISENHOWER BLVD	LEHIGH ACRES	FL	33936
DAMMAR MERRICK J + BASMATIE		782 BURKE AV	BRONX	NY	10467
COOPER GREG + TAMMY		3019 SW 16TH PL	CAPE CORAL	FL	33914
NORTHERN MICHIGAN BANK + TRUST	FOR HARR\	1502 W WASHINGTON ST	MARQUETTE	MI	49855
COLLINS DIEDRA		208 SENECA ST	LESTER	PA	19029
FLORIDA LAND FINANCIAL CORP		701 W CYPRESS CREEK RD STE 303	FORT LAUDERDALE	FL	33309
FLORIDA LAND FINANCIAL CORP		701 W CYPRESS CREEK RD STE 303	FORT LAUDERDALE	FL	33309
FLORIDA LAND FINANCIAL CORP		701 W CYPRESS CREEK RD STE 303	FORT LAUDERDALE	FL	33309
HERBERT ANDREW		PO BOX 398	LEDERACH	PA	19450
FLORIDA LAND FINANCIAL CORP		701 W CYPRESS CREEK RD STE 303	FORT LAUDERDALE	FL	33309
FLORIDA LAND FINANCIAL CORP		701 W CYPRESS CREEK RD STE 303	FORT LAUDERDALE	FL	33309
FLORIDA LAND FINANCIAL CORP		701 W CYPRESS CREEK RD STE 303	FORT LAUDERDALE	FL	33309
J + B PROPERTY GROUP INC		3351 N 40TH ST	HOLLYWOOD	FL	33021
LAVALLIE DANIEL + VIRGINIA TR	FOR DANIE	620 ROSEDALE RD	ROSELLE	IL	60172
FLORIDA LAND FINANCIAL CORP		701 W CYPRESS CREEK RD STE 303	FORT LAUDERDALE	FL	33309
FLORIDA LAND FINANCIAL CORP		701 W CYPRESS CREEK RD STE 303	FORT LAUDERDALE	FL	33309
FLORIDA LAND FINANCIAL CORP		701 W CYPRESS CREEK RD STE 303	FORT LAUDERDALE	FL	33309
SUTTON JEANNE E		3145 KINGSTREE CT	DUBLIN	OH	43017
ZALDIVAR DAYANA +	MORAN DI	1444 W 49TH ST	HIALEAH	FL	33012
FLORIDA LAND FINANCIAL CORP		701 W CYPRESS CREEK RD STE 303	FORT LAUDERDALE	FL	33309
FLORIDA LAND FINANCIAL CORP		701 W CYPRESS CREEK RD STE 303	FORT LAUDERDALE	FL	33309
WEDAM WILLIBALD CO-TR +	WEDAM CH	PO BOX 367	LA VALLE	WI	53941

HARRIS RUSSELL		25 HOWARD ST		ROCKVILLE CENTRE	NY	11570
FLORIDA LAND FINANCIAL CORP		701 W CYPRESS CREEK RD STE 303		FORT LAUDERDALE	FL	33309
FLORIDA LAND FINANCIAL CORP		701 W CYPRESS CREEK RD STE 303		FORT LAUDERDALE	FL	33309
ATANASOV DANIEL +	ATANASOV	59 WINTHROP ST #2		WINTHROP	MA	2152
FLORIDA LAND FINANCIAL CORP		701 W CYPRESS CREEK RD STE 303		FORT LAUDERDALE	FL	33309
DAMMAR MERRICK J + BASMATIE		326 BEREA RD		WALDEN	NY	12586
RK PROPERTIES LLC		11900 BISCAYNE BLVD STE 503		MIAMI	FL	33181
ARIAS JAIME + MERCEDES		526 SW DEER RUN		PORT ST LUCIE	FL	34953
WALSH LARRY E + EDITH R		4099 NW 81ST TER		CORAL SPRINGS	FL	33065
FLORIDA LAND FINANCIAL CORP		701 W CYPRESS CREEK RD STE 303		FORT LAUDERDALE	FL	33309
MCCOMBE DAVID M		409 CENTEER CHURCH RD		CANONSBURG	PA	15317
FLORIDA LAND FINANCIAL CORP		701 W CYPRESS CREEK RD STE 303		FORT LAUDERDALE	FL	33309
MA JOHNSON		61 HENDRICKS ST		CENTRAL FALLS	RI	2863
FLORIDA LAND FINANCIAL CORP		701 W CYPRESS CREEK RD STE 303		FORT LAUDERDALE	FL	33309
GRUNWELL GERALD + LAUREN L		16 BRATTLEBORO RD		SWEDESBORO	NJ	8085
ROY CAROL A TR		20 LAKE ST		LEDYARD	CT	6339
HARRIS RUSSELL		25 HOWARD ST		ROCKVILLE CENTRE	NY	11570
JULES MARIE CLAIRE		33 SWANINE PLACE		WEST ORANGE	NJ	7052
PUGLISI ANTHONY L + TREVA K		129 PHILIP LN		VALPARAISO	IN	46383
UNITED TRUST FINANCIAL CORP		2200 N FEDERAL HWY STE 230		BOCA RATON	FL	33431
FLORIDA LAND FINANCIAL CORP		701 W CYPRESS CREEK RD STE 303		FORT LAUDERDALE	FL	33309
FLORIDA LAND FINANCIAL CORP		701 W CYPRESS CREEK RD STE 303		FORT LAUDERDALE	FL	33309
FLORIDA LAND FINANCIAL CORP		701 W CYPRESS CREEK RD STE 303		FORT LAUDERDALE	FL	33309
FLORIDA LAND FINANCIAL CORP		701 W CYPRESS CREEK RD STE 303		FORT LAUDERDALE	FL	33309
MURPHY JAMES P + BONNIE J		10208 ARROWHEAD DR		PUNTA GORDA	FL	33955
MARVIN JUDSON W +	MARVIN SU	14260 SADDLEVALLEY LN		ALPHARETTA	GA	30004
FLORIDA LAND FINANCIAL CORP		701 W CYPRESS CREEK RD STE 303		FORT LAUDERDALE	FL	33309
FLORIDA LANDMARK COMM INC		4315 METRO PKWY STE 500		FORT MYERS	FL	33916
FLORIDA LAND FINANCIAL CORP		701 W CYPRESS CREEK RD STE 303		FORT LAUDERDALE	FL	33309
FLORIDA LAND FINANCIAL CORP		701 W CYPRESS CREEK RD STE 303		FORT LAUDERDALE	FL	33309
SHAW PATRICIA		531 SE 20TH CT		CAPE CORAL	FL	33990
BUTLER CHARLES H		31 PROUT DR		COATESVILLE	PA	19320
FLORIDA LAND FINANCIAL CORP		701 W CYPRESS CREEK RD STE 303		FORT LAUDERDALE	FL	33309
FLORIDA LANDMARK COMM INC		4315 METRO PKWY STE 500		FORT MYERS	FL	33916
FLORIDA LAND FINANCIAL CORP		701 W CYPRESS CREEK RD STE 303		FORT LAUDERDALE	FL	33309
FLORIDA LAND FINANCIAL CORP		701 W CYPRESS CREEK RD STE 303		FORT LAUDERDALE	FL	33309
FLORIDA LAND FINANCIAL CORP		701 W CYPRESS CREEK RD STE 303		FORT LAUDERDALE	FL	33309
GOSHGARIAN GREGORY		48 FOREST ST	UNIT	MEDFORD	MA	2155
FLORIDA LAND FINANCIAL CORP		701 W CYPRESS CREEK RD STE 303		FORT LAUDERDALE	FL	33309
FLORIDA LAND FINANCIAL CORP		701 W CYPRESS CREEK RD STE 303		FORT LAUDERDALE	FL	33309
FARR WILSON P	GOUGH LOIS	863 WESTSHORE DR		ST PAUL	TX	75098
LAZZARA FRANK		3878 BOONE PARK AVE		JACKSONVILLE	FL	32205
FLORIDA LAND FINANCIAL CORP		701 W CYPRESS CREEK RD STE 303		FORT LAUDERDALE	FL	33309
RAMSARAN RUPNARINE + ROWAN		15 MILLERIDGE DR		DEER PARK	NY	11729
FLORIDA LAND FINANCIAL CORP		701 W CYPRESS CREEK RD STE 303		FORT LAUDERDALE	FL	33309
FLORIDA LAND FINANCIAL CORP		701 W CYPRESS CREEK RD STE 303		FORT LAUDERDALE	FL	33309
FLORIDA LAND FINANCIAL CORP		701 W CYPRESS CREEK RD STE 303		FORT LAUDERDALE	FL	33309
PREJUSA DOMINIC + HARSHARANJIT		6716 STAR DUST LN		FONTANA	CA	92336
TSCHANN MARK		1205 SAN JUAN WAY		PETALUMA	CA	94954
SCHRAM JASON		8081 LIRIOPE LOOP		LEHIGH ACRES	FL	33936
RADCLIFF MAX +	RADCLIFF E	8091 LIRIOPE LOOP		LEHIGH ACRES	FL	33936
LAPOMAREDE GUY R +	DORCELY V	8071 LIRIOPE LOOP		LEHIGH ACRES	FL	33936
BENNETT JAMES + KATHLEEN		31 WALNUT ST		WEST HAVEN	CT	6516
PATTERSON-CLARKE BERNADIETH +	CLARKE CA	8051 LIRIOPE LOOP		LEHIGH ACRES	FL	33936
HUGHES JACQUELINE +	HUGHES CI	8031 LIRIOPE LOOP		LEHIGH ACRES	FL	33936
SOTELO LEONARDO A		4849 NW 117TH AVE		CORAL SPRINGS	FL	33076
DELIA RALPH + LESLIE		8021 LIRIOPE LOOP		LEHIGH ACRES	FL	33936
BRYAN MONICA +	BRYAN DES	802 E JASMINE RD		LEHIGH ACRES	FL	33936
TOWN LAKES HOMEOWNERS ASSN INC		1140 LEE BLVD		LEHIGH ACRES	FL	33936
COX LYNNE TR	FOR LCH 8	2461 KRISTEN LEE DR		WESTLAKE VILLAGE	CA	91361
HAMILTON DAVID F + STACI		8080 LIRIOPE LOOP		LEHIGH ACRES	FL	33936
WILLIAMS CARLUS + NADINE R		8060 LIRIOPE LOOP		LEHIGH ACRES	FL	33936
SHOPLACK JASON + KRISTEN		8050 LIRIOPE LOOP		LEHIGH ACRES	FL	33936
SCOTT TED		8030 LIRIOPE LOOP		LEHIGH ACRES	FL	33936
CARPENTER HARRY M + CAROL D		8040 LIRIOPE LOOP		LEHIGH ACRES	FL	33936
TODD LYNN THOMAS		7105 BRANDEN DR		GEORGETOWN	IN	47122
GRANT BOSWELL + PAMELA		800 WAGNER AVE		LEHIGH ACRES	FL	33936
EAST COUNTY WATER CONTROL DIST		601 CONSTRUCTION LN		LEHIGH ACRES	FL	33936
LUCAS JOHN HAROLD +	LUCAS PAU	23 HUNTERS RD 3		NORWICH	CT	6360
PAZ LUZ STELLA		7005 NW 81ST PL		TAMARAC	FL	33321
TOWNLAKES HOME OWNERS ASSN INC		1140 LEE BLVD #101		LEHIGH ACRES	FL	33936
T + T HOMES INC		21675 FALL RIVER DR		BOCA RATON	FL	33428
RESTREPO GEORGE +	ACOSTA M	10014 SALINA ST		FORT MYERS	FL	33905

COLON FELIX M +	COLON AID	665 CUPIDO ST VENUS GARDENS	SAN JUAN	PR	927
BRITTON LAWRENCE J +	BRITTON B	717 N WENGER	MISHAWAKA	IN	46544
FAIR PATRICIA A		17239 RUE VILLAGE	PRAIRIEVILLE	LA	70769
SIEV INC		501 SW 20TH ST	FORT LAUDERDALE	FL	33315
SIEV INC		501 SW 20TH ST	FORT LAUDERDALE	FL	33315
EAST COUNTY WATER CONTROL DIST		601 CONSTRUCTION LN	LEHIGH ACRES	FL	33936
ALBERT ELIZABETH A		10129 NW 3RD CT	PLANTATION	FL	33324
PELFREY ALLEN C +	PELFREY KA	801 STATE AVE	LEHIGH ACRES	FL	33936
SYDORKO PHILIP M +	SYDORKO A	8099 SW 18TH CT	DAVIE	FL	33324
OGLE JEFFERY S + BELINDA J		801 CONGRESS AVE	LEHIGH ACRES	FL	33936
BECKFORD DAVID R + SONIA G		10803 LEMAY DR	CLERMONT	FL	34711
JORDAN TONY R + ELSIE A		25 N HOMESTEAD RD #17	LEHIGH ACRES	FL	33936
FERNANDEZ RUPERTO		3005 STANFORD RD	WEST PALM BEACH	FL	33405
VOIT BENJAMIN D + ANGELA J		19975 BEAULIEU CT	FORT MYERS	FL	33908
ALI REASAT + BARBARA		111 WALNUT RD	LAKE PEEKSKILL	NY	10537
FIGUEROA BIVIANO + JANE		800 EUCLID AV	LEHIGH ACRES	FL	33936
BEARDSLEY GLENDA S TR		2360 19TH ST SW	NAPLES	FL	34117
NITOWSKI RONALD		1527 HIGHLAND AVE APT D	WATERBURY	CT	6708
WOOD GARY + ANN		293 PATRIOTS LANDING	COATESVILLE	IN	46121
MCCLANAHAN TIFFANY		2111 SE 13TH TER	CAPE CORAL	FL	33990
HOBBS LINC		859 NANTUCKET CT	TERRE HAUTE	IN	47802
PAREDES ROBERTO A JR		1200 BRICKELL BAY DR #1716	MIAMI	FL	33131
ABRAHAM SAMUEL + ALEYAMMA		721 PLUMOSA AVE	LEHIGH ACRES	FL	33936
ABRAHAM SAMUEL + ALEYAMMA		721 PLUMOSA AVE	LEHIGH ACRES	FL	33936
TWIGG ANDREW C		21020 MIMOSA TREE LN SE	FLINTSTONE	MD	21530
ANDERSON NEVILLE + JOAN		4411 CAMROSE LN	WEST PALM BEACH	FL	33417
REYES TONY +	ORTIZ MAR	4260 NE 1ST AVE	POMPANO BEACH	FL	33064
REHLER CHARLES B		5712 ALOMA WOODS BLVD	OVIEDO	FL	32765
ALI SYED + ROOMANA		18104 SW 5TH CT	PEMBROKE PINES	FL	33029
YUREK THEODORE + RACHEL		186 CAT HOLE RD	CLAREMONT	NH	3743
JONES GEORGE W + LOUISE J TR	ANNETTE DEN	22822 N 52ND ST	PHOENIX	AZ	85054
JESSIE EDWIN JR + CORA EMMA		1800 SULPHUR WELL-CENTER RD	EDMONTON	KY	42129
ESTEVEZ GUSTAVO +	ESTEVEZ FF	901 JUNO DR	LEHIGH ACRES	FL	33936
LLANO MARTA GARCIA +	VALDES-FA	5121 NW 2ND ST	MIAMI	FL	33126
BEARDSLEY GLENDA S TR		2360 19TH ST SW	NAPLES	FL	34117
GEIDE PAUL G + JUNE MAY		21740 NORTH 8TH COURT	BOX 5 PEMBROKE PINES	FL	33029
ALI REASAT + BARBARA		111 WALNUT RD	LAKE PEEKSKILL	NY	10537
DYWER PAUL +	WILSON DI	2225 SW 17TH PL	CAPE CORAL	FL	33991
ALI REASAT + BARBARA		111 WALNUT RD	LAKE PEEKSKILL	NY	10537
KENNEDY ZETA M		125 BEACH 17TH ST #19F	FAR ROCKAWAY	NY	11691
MARISTANY ANDRES J + MARJORIE		9201 SW 11TH ST	MIAMI	FL	33174
MALDONADO PABLO + YARA LEE		614 THOMPSON AVE	LEHIGH ACRES	FL	33972
VAZQUEZ ROGER A		6910 W 2ND CT	HIALEAH	FL	33014
JUNIPER INTERNATIONAL		108 W 13TH ST	WILMINGTON	DE	19801
SWEENEY PATRICK J JR ET AL	RAY HAZER	41 RIFLE CT	WINFIELD	MO	63389
MYRIE KENNETH + LINNETH		2763 NW 35TH TER	LAUDERDALE LAKES	FL	33311
RYDLE FRANK JR + ELIZABETH		838 W WASHINGTON ST	MT PLEASANT	PA	15666
PINKSTON JIMMY E + BARBARA A		2838 SW 23RD PL	CAPE CORAL	FL	33914
DUPPRAS ELEJEAN		2641 WHITE BLVD	NAPLES	FL	34117
JOSEPH RHONDA S		119 HELEN AVE	NILES	OH	44446
ROBINSON J E + CATHERINE V		PO BOX 3464	PIKEVILLE	KY	41502
TK LAND INVESTMENTS LLC		621 CAPE CORAL PKWY #2	CAPE CORAL	FL	33904
STRIANESE LOUIS J + CHERYL D		819 WILLIAMS AV	LEHIGH ACRES	FL	33936
FOO JENNIFER P		2056 E 59TH ST 2ND FL	BROOKLYN	NY	11234
R J KALKA INC		5431 JACKSON RD	FORT MYERS	FL	33905
MILLER LORETT C		5901 CAMINO DEL SOL #406	BOCA RATON	FL	33433
K HOVNANIAN FIRST HOMES LLC		10 HIGHWAY 35	RED BANK	NJ	7701
CARPENTER RITA FAYE		186 WONDERWOOD LN	CLYDE	NC	28721
CASTRO PEDRO PABLO + MARIA D		2035 NW 120TH ST	MIAMI	FL	33167
LOPEZ AMERICA		8117 BAHIA BLACA ST	JACKSONVILLE	FL	32256
HENRY MIGUEL +	FLEMING K	2401 NW 41ST AVE	FORT LAUDERDALE	FL	33313
WU JACK C J + RUTH S C		311 CHEWS LANDING RD	HADDONFIELD	NJ	8033
HIRUS ROBERT D + MARILYN		2825 MICHAEL DR	BRUNSWICK	OH	44212
MCCULLOCH KEITH E		3006 W 47TH ST	CHICAGO	IL	60632
K F + SH INC		4720 SW 15TH AV STE 213	CAPE CORAL	FL	33904
PILOTO GUSTAVO		808 ACACIA AVE	LEHIGH ACRES	FL	33936
JOSEPH WILLIAM P + RUTH E		415 5TH ST	NILES	OH	44446
ROBERTS MATTHEW A + VENECIA		281 NW 107TH AVE	PEMBROKE PINES	FL	33026
LAPON JULIO A + GINA K		820 EUCLID AVE	LEHIGH ACRES	FL	33936
FONSECA RAUL		3215 SW 1ST	MIAMI	FL	33135
HARPSERVE USA INC		987 N COLLIER BLVD	MARCO ISLAND	FL	34145
KRAPE STEPHEN + TRACY		817 WILLIAMS AVE	LEHIGH ACRES	FL	33936
DESAUTELS MARTHA M + RAYMOND A		816 EUCLID AVE	LEHIGH ACRES	FL	33936

NIK NARIEMAN A TR	FOR NARIE	4718 DORSET AVE	CHEVY CHASE	MD	20815
VEGA JUAN C + DENISE E		816 ACACIA AV	LEHIGH ACRES	FL	33936
PAUL CLAUDY A + M KETTLY		1511 E 9TH ST	LEHIGH ACRES	FL	33972
ACEVEDO JOSE RODRIGUEZ +	FLORES OL	PO BOX 621443	ORLANDO	FL	32862
SAMAROO CHANDRICA + ESWANTIE		16 BRETTON RD	YONKERS	NY	10710
HIPPOLYTE EMMA		PO BOX 7733	CHRISTIANSTED	VI	823
GORDON ARTNEL S + AGNES J		806 EUCLID AVE	LEHIGH ACRES	FL	33936
DIAZ JORGE L		PO BOX 223	ESTERO	FL	33928
LANGEVELD JOHN + ELEANOR		420 COVE TOWER DR #701	NAPLES	FL	34110
FONDERLIN TIMOTHY L		681 GREENLEAF NE	WARREN	OH	44484
CABANISS KENNETH LEE		810 ISLE OF PALMS CT	FORT MILL	SC	29708
WILSON JOHN G + DOROTHY E		PO BOX 110	HINCKLEY	OH	44233
CRUMM NORMA JEAN TR		456 PAR DR	FROSTPROOF	FL	33843
CASPIAN BUILDERS LLC		1016 COLLIER CENTER WAY #105	NAPLES	FL	34110
ALI REASAT + BARBARA		111 WALNUT RD	LAKE PEEKSKILL	NY	10537
MARABELLA THOMAS		52 RIVERSIDE ST	DANVERS	MA	1923
PEPIN THOMAS + JANET		806 CLARK AVE	LEHIGH ACRES	FL	33936
NIETO NELSON		14954 SW 32 TER	MIAMI	FL	33185
KODRICH CHERI		4084 23RD ST	WYANDOTTE	MI	48192
BEARDSLEY GLENDA S TR		2360 19TH ST SW	NAPLES	FL	34117
BASS LLC		7700 KNIGHTWING CIR	FORT MYERS	FL	33912
SCHWEITZER DONALD L + BETTY		1927 MOUNT VERNON DR	FT WRIGHT	KY	41011
SCHWARZ CLAIRA		1481 MAYVIEW RD	PITTSBURGH	PA	15241
PIETRAS RICHARD + BARBARA J		3133 ORCHARD TRAIL DR	TOLEDO	OH	43606
D + F LLC		4850 NW 103RD DR	CORAL SPRINGS	FL	33076
WALASZCZYK L A + MARIE E		329-B ROCKDALE RD	FOLLANSBEE	WV	26037
OVERSEAS PROPERY MGMT	FRITZ MAYR	786 S ORANGE AVE	SARASOTA	FL	34236
FRANZ NANCY		1749 NW 126TH DR	CORAL SPRINGS	FL	33071
STRUZEK ALEX + JOSEPHINE		5740 MC DOUGALL AVE	DETROIT	MI	48211
MILLER VERONICA P		541 SW HALDEN AVE	PORT SAINT LUCIE	FL	34953
MCNUTT WILLIAM C		1525 PANORAMA DR	BIRMINGHAM	AL	35216
PENSCO TRUST COMPANY	FOR TOM I	PO BOX 26903	SAN FRANCISCO	CA	94126
MCDOWELL MARTIN + ADRIENNE		804 JEFFERSON AVE	LEHIGH ACRES	FL	33972
AVILA LUIS + MAITE		1281 SW 144 CT	MIAMI	FL	33184
PELFREY ALLEN C + KATINA L		801 STATE AVE	LEHIGH ACRES	FL	33936
WOOD JEFFERY R TR	FOR JEFFEI	PO BOX 2256	PINELAND	FL	33945
EDWARDS DORRETH +	EDWARDS	4600 NW 71ST AVE	LAUDERHILL	FL	33319
SOLARES JOSE M J/T +	SOLARES LI	16275 NE 19TH CT APT 2	NORTH MIAMI BEAC	FL	33162
CIACCIO FRANCES G		PO BOX 325 WOODBURY RD	WOODBURY	NY	11797
PIETRAS RICHARD + BARBARA J		3133 ORCHARD TRAIL DR	TOLEDO	OH	43606
CONOVER RICHARD C ETAL		926 ANDERSON HILLS DR	CINCINNATI	OH	45230
MORAES HAILTON + EUNICE B		12 GRIFFING AVE	DANBURY	CT	6810
HAAG CHRISTOPHER R		8805 N ESTON RD	CLARKSTON	MI	48348
DALEY JAMES +	DALEY CLA	PO BOX 260414	MATTAPAN	MA	2126
BROMFIELD SONIA FALLOON		12211 SW 118TH LN	MIAMI	FL	33186
CHAVEZ JOSE A		830 SHERIDAN AVE	ELIZABETH	NJ	7208
VALENTIN YOMARA +	PEREZ LAZA	820 RUSH AVE	LEHIGH ACRES	FL	33936
RIVERA FRANCISCO JR		19 MAIDEN LN	GOSHEN	NY	10924
MP 456 REALTY LLC		56 CORNWALL LN	PORT WASHINGTON	NY	11050
STONE TERRY L		19896 CASA VERDE WAY	FORT MYERS	FL	33912
DALEY JAMES +	DALEY CLA	PO BOX 260414	MATTAPAN	MA	2126
SMILE MORRIS V + ISLA MAE		501-505 ASH ST	BROCKTON	MA	2301
POWELL HARRY C JR		1100 HOMESTEAD RD N	LEHIGH ACRES	FL	33936
HANSON KATHLEEN		831 WYOMING AVE	FT LAUDERDALE	FL	33312
MILLER J H + ADRIENNE		6 RUSSEL ST	AMITYVILLE	NY	11701
SPERDUTI CARL		2400 BUTTERFLY PALM DR	NAPLES	FL	34119
MORISSAINT MARC ARTHUR		806 STATE AVE	LEHIGH ACRES	FL	33936
DIAZ RICHARD + GWENDOLYN		11 SAMUEL DR	EGG HARBOR TOWN	NJ	8234
PEOU YENG + VOUCH		PO BOX 550105	NORTH WALTHAM	MA	2455
WRYNN MARY A +	SMITH NOI	4 ACADEMY RD	MADISON	NJ	7940
CLARK PAUL + JENNA		9 JACKSON AV	LEHIGH ACRES	FL	33972
ROJAS DIANA ETAL		219 W 100TH ST #5-W	NEW YORK	NY	10025
LUDWIG DAVID A		2427 PRESIDENTIAL WAY #503	WEST PALM BEACH	FL	33401
HARRIS GLORIA		4112 NW 78TH TERR	CORAL SPRINGS	FL	33065
SAMUEL BERTRAM +	SAMUEL RI	425 FOUNTAINHEAD CIR APT 206	KISSIMMEE	FL	34741
PEREIRA JACQUELINE + ALIX		15 AIRDALE DR	KENDALL PARK	NJ	8824
HALL HARRY + SYLVIA		607 HIBISCUS AVE	LEHIGH ACRES	FL	33936
DAVIS RUSSELL C		802 RICHMOND AV N	LEHIGH ACRES	FL	33972
WINTERS FLORIDA PROPERTIES INC		5260 S LANDINGS DR APT 1706	FORT MYERS	FL	33919
PESANTES GABRIELA L		6588 HARTLAND ST	FORT MYERS	FL	33912
JARMAN ERBIN R +	JARMAN M	2025 NW 191ST ST	OPA LOCKA	FL	33056
JOHNSON JOAN M +	DICKENSOI	8415 QUINTO PL	WELLINGTON	FL	33414

VAZQUEZ ROGER A		6910 W 2ND CT	HIALEAH	FL	33014
SERRANO BENITO L + CARIDAD +	SERRANO M	5118 LEE ST	LEHIGH ACRES	FL	33971
BARNETT EUGENE ELLIS + FREDNA		PO BOX 1195	LEHIGH ACRES	FL	33970
OLSON BRIAN E + KAREN		3072 FOWLER ROAD	SPRINGFIELD	OH	45502
BRYZEK ANTHONY R		430 NW 15H ST	CAPE CORAL	FL	33993
MCNEIL RANDY +	MCNEIL SU	637 PONDERSON AVE	ESTES PARK	CO	80517
VALVERDE ONAN + PAULA		618 SE 15TH TER	CAPE CORAL	FL	33990
L PLUS LAND DEV/BUILDERS LLC		205 JOEL BLVD #106	LEHIGH ACRES	FL	33972
A R W DEVELOPERS INC		4230 SW 94 AVE	MIAMI	FL	33165
LOPEZ KENIA		7755 W 6TH AVE	HIALEAH	FL	33014
WEIBEL KATHLEEN M		6297 MISTY PINE CT	TINLEY PARK	IL	60477
IVY STANLEY + ROSALIE ETAL J/T		2341 SW VALE ST	PORT SAINT LUCIE	FL	34953
CRUZ YOSVANI +	CRUZ YURA	3528 NW 5TH ST	MIAMI	FL	33125
FRECKLETON JENNIFER H		10411 SW 147TH CT	MIAMI	FL	33196
NUNEZ JOSE E +	ROSA RAYS	9002 NW 177TH TER	HIALEAH	FL	33018
ANGSTENBERGER RALF + SYLVIA		520 COLUMBUS AVE	LEHIGH ACRES	FL	33972
YOUNESSIAN JENNY P		140-10 84TH DR 1G	BRIARWOOD	NY	11435
MAGADOV DONNA MARIE +	CRAWFORI	114 EAGLE CREEK RD	MONROE	TN	38573
FURBINO EDMILSON		2716 SW 2ND AVE	CAPE CORAL	FL	33914
TOMATO SPECIALISTS INC		904 WILLARD AVE	LEHIGH ACRES	FL	33936
LOPEZ NITZA I		814 PINE AV	LEHIGH ACRES	FL	33936
ALLEN JANET S		PO BOX 1287	SANIBEL	FL	33957
FLORIDA CONFRENCE ASSOCIATION	SEVENTH-D	655 N WYMORE RD	WINTER PARK	FL	32789
NATIONAL RECREATIONAL	PROPERTIE	ONE MAUCHLY	IRVINE	CA	92618
JONES TERESA +	WILLIAMS .	12369-1 WOODROSE CT	FORT MYERS	FL	33907
LOPEZ KENIA		7755 W 6TH AVE	HIALEAH	FL	33014
DIETZ DAVID + JENNIFER		825 ATHERTON AVE	LEHIGH ACRES	FL	33971
PAYNE PEGGY Y		4391 OLD COAL CITY RD	RAGLAND	AL	35131
JARMAN ERBIN R +	JARMAN FI	2025 NW 191ST ST	OPA LOCKA	FL	33056
DURGEMPUDI VENKATREDDY		4325 ENRIGHT CT	WINTER PARK	FL	32792
HAGHAYEGH ELSIE RESTREPO		2370 NE 196TH ST	MIAMI	FL	33180
DICHIARA ANDREW + JANET		60 ST NICHOLAS AVE	SMITHTOWN	NY	11787
PIERRE MARGARETTE		6264 SW 161ST AVE	MIAMI	FL	33193
FERNANDEZ RUBEN A +	NAZCO MII	9100 SW 137TH TER UNIT C	MIAMI	FL	33176
WESTER HERMA +	GUY ENID J	124 SW SEA LION RD	PORT ST LUCIE	FL	34953
MCKIERNAN DONALD E +	MCKIERNA	4260 SE 20TH PL	RIVER CAPE CORAL	FL	33904
PRINDLE RANSOME		1523 NE 4TH TER	CAPE CORAL	FL	33909
BATEMAN FREEMAN R JR +	GARDNER I	816 EDISON AVE	LEHIGH ACRES	FL	33936
LAZO CESAR		4015 12TH ST W	LEHIGH ACRES	FL	33971
DIRETTE VIRGINIA		2255 8TH PL	LEHIGH ACRES	FL	33936
CHRUNIAK CAROL + STEPHEN A		516 SE 28TH TER	CAPE CORAL	FL	33904
HERRERA MARLENIS IVONNE		806 GERALD AVE	LEHIGH ACRES	FL	33972
FEVRY OCHENEL +	PAUL JEAN	215 SE 22ND AVE	BOYNTON BEACH	FL	33435
OPPER BRETT		814 LINCOLN AVE	LEHIGH ACRES	FL	33936
HYDE KENNETH R + PAULA J		823 JOEL BLVD	LEHIGH ACRES	FL	33972
FERRO RUTH N		PO BOX 130215	BROOKLYN	NY	11213
DERRICK SILVIA A		223 1ST ST W	BONITA SPRINGS	FL	34134
BOYCE WILLIAM T + JESSIE M	LILLIE B VAUGI	5051 WAXMYRTLE DR	ROANOKE	VA	24019
DIXON VIOLET R + ALDERMAN		1321 8TH ST NE	NAPLES	FL	34120
FIRESTONE DUANE L + SHERRY		819 JAMES AVE	LEHIGH ACRES	FL	33972
MEDLEY ALEXANDER + MYLIE S		5878 NW CAROUEL AVE	PORT SAINT LUCIE	FL	34986
BURKE WILLIAM J + BRIDGET A		5008 N OZARK	NORRIDGE	IL	60706
GALLNITZ BERNICE A 1/2 +	HIGGINS R(	17979 W DAWN DR	SURPRISE	AZ	85374
AGAMI ITZHAK		7958 NW 66TH TER	PARKLAND	FL	33067
WALSH SYLVIA		660 ELIZABETH DR	COAL CITY	IL	60416
PUGH JOYCE 1/2 INT +	RIEFLER GE	3404 KIMBERLY DR	FALLS CHURCH	VA	22042
JONES SOLANGE T		2540 ROYAL PALM CT	NAPLES	FL	34103
RINKENBACK WAYNE J		7243 WINKLER RD	FORT MYERS	FL	33919
DEPUY RUSSELL +	BOURNIQU	213 LORRAINE PL	BRICK	NJ	8724
GONZALEZ RODOLFO + RAMONA		809 CORTEZ AVE	LEHIGH ACRES	FL	33936
ALILEA FREDDIE L +	RIOS MART	201 SEATON AVE	LEHIGH ACRES	FL	33936
NAZCO MIRIAM +	FERNANDE	9100 SW 137TH TER UNIT C	MIAMI	FL	33176
RAIOLO LOUIS		268 RENSSELAER AVE	STATEN ISLAND	NY	10312
WALLACE MARTIN V +	WRIGHT-W	2105 APRICOT CT	BOWIE	MD	20721
GEREMONTE ANTHONY JR		803 JAMES AVE	LEHIGH ACRES	FL	33972
GOODWIN RALPH D JR + LUCINDA R		802 MICHAEL AV	LEHIGH ACRES	FL	33972
LEON HIGINIO MERCEDES		2332 W 56TH ST #8	HIALEAH	FL	33016
SMITH PHYLLIS J		2104 9TH ST E	LEHIGH ACRES	FL	33972
HENRY WALTER A		120 NE 210TH ST	MIAMI	FL	33179
GARDENER DONOVAN H		4211 NW 19TH ST #182	LAUDERHILL	FL	33313
PAYNE JAMES A		3987 WARREN CT	ANN ARBOR	MI	48105
PESANTES MONICA B		6588 HARTLAND ST	FORT MYERS	FL	33912
RISO RIMA + PASQUALE		1570 WINKLER AVE	FORT MYERS	FL	33901

BUTLER WANDA KAY + JAMES RAY		111 N CENTER	LINCOLN	MO	65338
BARONE F C		5737 NORTH 4TH PL	PHOENIX	AZ	85012
REYES AVELINO + LAURA		5745 S TALMAN AVE	CHICAGO	IL	60629
SEHGAL HITESH		29B COLFAX MANOR	ROSELLE PARK	NJ	7204
DAVIS BETTY +	DAVIS FRAI	318 JACK DR	COCOA BEACH	FL	32931
T HOLDINGS LLC		1772 W FLAGLER ST	MIAMI	FL	33135
MCCLERNON MICHEAL		47 MAHAR AVE	CLIFTON	NJ	7011
YENNY LEE L		23547 QUAIL HOLW	WESTLAKE	OH	44145
RHINEHART DAVID		4321 COUNTRY CLUB BLVD #202	CAPE CORAL	FL	33904
TRIEBEL CHARLES F +	SIMON DA'	336 ORCHARD DR	DAYTON	OH	45419
PT + W HOLDING COMPANY LLC		1217 CAPE CORAL PKWY #174	CAPE CORAL	FL	33904
GAYNOR LLOYD G		6060 AUTUMN OAKS LN	NAPLES	FL	34119
SIGLER OSCAR + BETTY		18820 SW 4TH ST	HOLLYWOOD	FL	33029
LOT GUYS INC		605 5TH AVE	LEHIGH ACRES	FL	33972
TRAINA FRANK + LOIS ETAL J/T		7146 WINONA AVE	SAINT LOUIS	MO	63109
GROSS ANTONIA MARILYN		711 SATINLEAF AV	OLDSMAR	FL	34677
KORON JOSEPH J		620 E LINCOLN #8	ROYAL OAK	MI	48067
OLIVERA CARLOS A		1409 COLUMBUS AVE	LEHIGH ACRES	FL	33972
BENDER JOHN K		45 SUNSET WEST CIR	ITHACA	NY	14850
CORNER STONE DEVELOPMENT LLC		1540 SW 48TH TER	CAPE CORAL	FL	33914
TRAINA FRANK + LOIS ETAL J/T		7146 WINONA AVE	SAINT LOUIS	MO	63109
GAETANI ALBERT F + IRENE R		33 PEARL ST	HOLLISTON	MA	1746
POOLE GORDON + BEVERLY		9691 CAROUSEL CIR S	BOCA RATON	FL	33434
GEORGE JAMES W		5128 COBBLER RD	SCHNECKSVILLE	PA	18078
BARKELY PHILIP A + CYNTHIA L		907 RUSH AV	LEHIGH ACRES	FL	33936
RAMSAY MYRTIS + ROBERT		1351 NW 191ST ST	MIAMI	FL	33169
GEORGE JAMES W		5128 COBBLER RD	SCHNECKSVILLE	PA	18078
VAZQUEZ ALFREDO + SHU-I		11253 NW 15 PL	PEMBROKE PINES	FL	33026
THOMPSON EVET +	THOMPSOI	11 PROSPECT PL	WEST ORANGE	NJ	7052
CRUZ ELIZABETH +	SALDIVAR I TAX DEPT LOA	PO BOX 8068	VIRGINIA BEACH	VA	23450
TOLCHIN MARTIN + RHODA		6 DARLINGTON CT	MANALAPAN	NJ	7726
KELLER ARLEDA	CHERYL ANGLI	4104 GRAND AVE	MIDDLETOWN	OH	45044
CASTRO PATRICIO C		4211 PINE LANE	ALEXANDRIA	VA	22312
SAMUEL OOMMEN V + MARIAMMA		5077 COUNTRY BROOK DR	COOPER CITY	FL	33330
QUINN LOUIS		PSC 7 BOX 684	APO	AE	9104
DESTOPPELAIRE RAYMOND EST		1345 VESPER DR	FORT MYERS	FL	33901
OLIVER JOHN PARKER		3605 RANDLEMAN RD	GREENSBORO	NC	27406
HAMBLETON GARY L + MARVIS M		1837 SPRING RIDGE LN	LANCASTER	PA	17603
RUIZ LUIS A		9429 FONTAIN BLUE BLVD #211	MIAMI	FL	33172
KALLOP KOEN		744 COLEMAN AVE #R	MENLO PARK	CA	94025
STEELE VICTOR TR +	STEELE MI(	904 WILLARD AVE	LEHIGH ACRES	FL	33936
RAMAMOORTHY SUNDARESAN +	SWAMI GO	946 DESMET WAY	SAN JOSE	CA	95125
GEORGE JAMES W		5128 COBBLER RD	SCHNECKSVILLE	PA	18078
BRYAN DAHLIA		7111 NW 42ND CT	CORAL SPRINGS	FL	33065
DIAZ CARLOS + DIANA		715-11 ST	UNION CITY	NJ	7087
DELLARIO MARK ANTHONY		3220 2ND ST W	LEHIGH ACRES	FL	33971
DEANS DETA +	LAWSON C	980 CRESCENT ST	BROCKTON	MA	2302
BROCK SANDRA +	AGEE ROLC	5750 PALE ROCK TER APT A	COLORADO SPRINGS	CO	80919
BAILEY LEROY W		5921 KERRY CIR NW	CANTON	OH	44718
HARPER TREVOR A +	HOLDER SH	14553 229TH ST	SPRINGFIELD GARDE	NY	11413
KLINGBERG THOMAS A		509 S VAN BUREN	BATAVIA	IL	60510
V + B REAL ESTATE MANAGEMENT		4381 SW 13 AVE	NAPLES	FL	34116
PAULA OSVALDO + CARIDAD		3711 7TH ST W	LEHIGH ACRES	FL	33971
HOWARD DAVID W		904 CONGRESS AVE	LEHIGH ACRES	FL	33936
TURKE EUGENE L		5211 SW 10TH ST	PLANTATION	FL	33317
DOBBS STEPHEN MICHAEL		3418 MC DONALD RD	TYLER	TX	75701
BONNAU ROBERT O + NANCYANN		906 CONGRESS AVENUE	LEHIGH ACRES	FL	33936
PAUL WILLIAM JR		906 VICKI PATH	TALLMADGE	OH	44278
FLORIDA FINANCIAL INVESTMENT	GROUP LLC	PO BOX 2415	HALLANDALE	FL	33008
COLLINS BARBARA M TR	FOR BARBA IMPERIAL WILI	14100 TAMIAMI TRAIL #24	NAPLES	FL	34114
NIK NARIEMAN A TR	FOR NARIE	4718 DORSET AVE	CHEVY CHASE	MD	20815
WALDMAN-ZOMBER MARJORIE +	ZOMBER A'	4002 E SAILBOAT DR	HOLLYWOOD	FL	33026
J + J COMMERCIAL	INVESTMEI JORGE CUERV(	191 E 52ND PL	HIALEAH	FL	33013
HESS JAMES W JR + CHERYL L		817 DESOTO AVE	LEHIGH ACRES	FL	33936
SULTAN IMRAN +	SULTAN DA	4720 GRAPEVINE WAY	DAVIE	FL	33331
HUARANGA MAXIMO +	HUARANG/	20 RUTLEDGE ST	BRENTWOOD	NY	11717
NAVARRO RAUL A		5911 SW 162ND CT	MIAMI	FL	33193
PT + W HOLDING COMPANY LLC		1217 W CAPE CORAL PKWY #174	CAPE CORAL	FL	33904
PARCHEMINER F J M + JODY L		365 FULMER AV	AKRON	OH	44305
STARCZEWSKI ADELLA T TR 1/2 +	STARCZEW	1 SCHOOL CT	DUDLEY	MA	1571
SPRAGUE VERNIE M	REGGIE SCHLE	7130 S JANMAR DR	DALLAS	TX	75230
WEST SANDRA K +	PAXTON P/	36455 AURENSON RD	NORTH RIDGEVILLE	OH	44039
BLUME GREG S +	FLEETHAM	74 CIRRUS RD	HOLBROOK	NY	11741

BLACKBURN HOWARD K TR +	SHELDON-E	20464 N 80TH DR	PEORIA	AZ	85382
GREEN ROBERT E		10771 SW 71ST CIR	OCALA	FL	34481
BRYAN ARDIELIN +	BRYAN IRV	229 EVERGREEN DR	LAKE PARK	FL	33403
SPRINT-FLORIDA INC	BEATRICE BAIL	PO BOX 7909	OVERLAND PARK	KS	66207
HERNANDEZ EFRAIN SR + CARMEN A		17 MASSACHUSETTS RD	LEHIGH ACRES	FL	33936
OLIVER JOHN PARKER		3605 RANDLEMAN RD	GREENSBORO	NC	27406
ELLETSON BETTY JANE		38557 WELLINGTON DR	CLINTON TWP	MI	48036
HINSPETER EUGENE TR +	HINSPETER	2016 NW 44TH PL	CAPE CORAL	FL	33993
ISMER VICKI A		PO BOX 209	CHIEFLAND	FL	32644
WEIDRICK MARIA +	CHAMBERL	361 LAMDENS RD	CAMDEN	NC	27921
WOLFSON MICHAEL + MARGARITA		816 PALMETTO AVE	LEHIGH ACRES	FL	33936
WEHAUSEN WAYNE R +	WEHAUSEI	817 PALMETTO AV	LEHIGH ACRES	FL	33936
BUSQUET ISMAEL + AILEEN		816 MAGNOLIA AVE	LEHIGH ACRES	FL	33936
HOWARD MITCHELL M + MYRNA D		807 WILLARD AV	LEHIGH ACRES	FL	33936
ALVAREZ VICENTE + DELIA		2105 CLAREWOOD LN	MUNDELEIN	IL	60060
SALVAT CARMEN L ETAL		PO BOX 5030	KINGSHILL	VI	851
HORBACZ CAROLYN S + WAYNE E		806 PALMETTO AVE	LEHIGH ACRES	FL	33936
JACKSON TAMMY		807 PALMETTO AVE	LEHIGH ACRES	FL	33936
AJ LIMITED LLC		25 HOMESTEAD RD N STE 5	LEHIGH ACRES	FL	33936
FLEMING PATRICK R +	FLEMING T	1677 CLIFFBROOK CT	DAYTON	OH	45458
LONGO STANLEY + LISA		814 DESOTO AV	LEHIGH ACRES	FL	33936
KRUTOYARSKY IRINA		10 OUTLOOK WAY	SPRINGFIELD	NJ	7081
FREGA PASQUALE + MAE		1085 NUGENT AVE	BAY SHORE	NY	11706
ALDEN RICHARD F		162 HAWTHORNE ST	MASTIC	NY	11950
SOLA AIDA M +	DEROSA M	490 3RD ST SW	NAPLES	FL	34117
PEREZ IVAN TR	FOR IVAN F	529 LIDDINGTON LN	MORRISTOWN	TN	37814
FANNIE MAE	SUNTRUST MC	PO BOX 27767	RICHMOND	VA	23261
BLACHINS PAMELA SUE		2047 TREBINE ROAD	XENIA	OH	45385
HEIER ROBERT R + SALLY J		702 W 8TH ST	LEHIGH ACRES	FL	33936
SUMASKY JOSEPH + HEIDI J		914 GREENWOOD AV	LEHIGH ACRES	FL	33972
DUONG LONG B +	NGUYEN A	51 MAXIM ST	BROCKTON	MA	2301
JACKSON MARTHA ELLEN		3796 S 600 W	NEW PALESTINE	IN	46163
MARTINEZ MARIANELA		7848 SW 36TH ST	MIAMI	FL	33155
SIMON RONALD TR	FOR CHRIS	1217 E CAPE CORAL PKWY #135	CAPE CORAL	FL	33904
KERN BUILDING LOTS LLC		1548 NE 18TH AVE	FORT LAUDERDALE	FL	33304
WILLIAMS EDWARD + JANET		802 MAGNOLIA AVE	LEHIGH ACRES	FL	33936
KRAPP JUERGEN WERNER + GISELA		805 MAGNOLIA AVE	LEHIGH ACRES	FL	33936
KUCHERA SHIRLEY M		1490 ASCOT DR	PASADENA	MD	21122
ALVAREZ FRANK H + MARIA T		8520 SW 74TH TER	MIAMI	FL	33143
MOSELEY TREVOR C		1002 W 8TH ST	LEHIGH ACRES	FL	33936
KNIGHT FRED L	FLK CONSULTI	564 BEHL RD	FRANKLINVILLE	NJ	8322
CURRY KEVIN		2514 WHITE OAK LN	ARLINGTON	TX	76012
LAVIGAT ALFREDO + ELIZABETH		17 CONTINENTAL DR	NEW WINDSOR	NY	12553
HINSPETER EUGENE +	HINSPETER	2016 NW 44TH PL	CAPE CORAL	FL	33993
FONG JOHN G + CHARLOTTE J		4078 LETORT LN	ALLISON PARK	PA	15101
KRAPP JUERGEN WERNER + GISELA		805 MAGNOLIA AVE	LEHIGH ACRES	FL	33936
AMW CONSTRUCTION SERVICES OF	SOUTHWES	1300 EDWARD AVE	LEHIGH ACRES	FL	33972
BULMER DONALD + GLADYS		6813 CLINTON MANOR DR	CLINTON	MD	20735
HRK REAL ESTATE INC	ALLURE ACCOI	3665 BONITA BEACH RD STE 3	BONITA SPRINGS	FL	34134
BRADLEY RESIDENTIAL LLC		4875 PELICAN COLONY BLVD #403	BONITA SPRINGS	FL	34134
CRUZ RAYMOND A + BEATRIZ		904 W 9TH ST	LEHIGH ACRES	FL	33936
FERNANDEZ LUIS M + DAISY		16311 NW 87TH CT	HIALEAH	FL	33018
NEW CENTURY HOME BUILDERS CORP		302 LEE BLVD #105	LEHIGH ACRES	FL	33936
DELAOSA ERNESTO +	RINCON DI	5436 19TH PL SW	NAPLES	FL	34116
BLANCHETTE GERALD P +	BLANCHET	6570 COLISEUM BLVD	PORT CHARLOTTE	FL	33981
HEDIN SCOTT ALAN +	PALMER AI	57 SANTA MARIA DR	HILTON HEAD ISLAN	SC	29926
DWYER LINDA		10117 COLONIAL COUNTRY CLUB	BLVD FORT MYERS	FL	33913
ARAQUE LUIS C JR		803 W 9TH ST	LEHIGH ACRES	FL	33936
SANCHEZ RUTH B		6801 SW 27TH ST	MIAMI	FL	33155
CHIARULLO LEO J + MARY ANN		5029 PARKMAN RD NW	WARREN	OH	44481
BRAMWELL ALBERT ANTHONY		122 E 21ST ST APT 1D	BROOKLYN	NY	11226
CHOE MI OK		11640 MASTERS RUN	ELLICOTT CITY	MD	21042
DAVILA KARLA		PO BOX 835053	MIAMI	FL	33283
GAINZA LUISA +	GONZALEZ	802 DESOTO AVE	LEHIGH ACRES	FL	33936
KALUGDAN ARMANDO T + MARIA F		2042 WILLOW BRANCH DR	CAPE CORAL	FL	33991
PETERSON CARL M + KATHLEEN ANN		2 GOOSEFARE DR	OLD ORCHARD BEAC	ME	4064
BAUGH JODIE P +	FORBES CH	327 BEACHWOOD AVE	LEHIGH ACRES	FL	33936
RADCLIFF STEPHEN + MICHELE		818 PALMETTO AVE	LEHIGH ACRES	FL	33936
RIEGE JOHN E +	RIEGE JOHI	9280 SW 106TH ST	MIAMI	FL	33176
KISSENBERTH J P + STEPHANIE S		7 CONCORD RD	LEBANON	NJ	8833
BROWN HEATHER		904 MAGNOLIA AVE	LEHIGH ACRES	FL	33936
FIEBELKORN SCOTT R + CARRIE L		907 PALMETTO AVE	LEHIGH ACRES	FL	33936
RAMIREZ ANTONIO R +	RAMIREZ J	906 MAGNOLIA AVE	LEHIGH ACRES	FL	33936

BRESSLER RALPH		24932 FAIRWINDS LN	BONITA SPRINGS	FL	34135
WEHAUSEN BONNIE L		805 DESOTO AV	LEHIGH ACRES	FL	33936
LUKA LAND DEVELOPMENT LLC		81 OLD MAPLE ST	STOUGHTON	MA	2072
ALONSO LUIS E JR		807 PALMETTO AV	LEHIGH ACRES	FL	33936
JOHANSEN JANET A 1/8 +	DUNN JAM	1411 TOWNE HARBOR PASSAGE	WOODSTOCK	GA	30189
RIEGE JOHN E +	RIEGE JOHI	9280 SW 106TH ST	MIAMI	FL	33176
PORTER A KENT		4808 FOLSE DR	METAIRIE	LA	70006
SCHWARTZ DAVID G		7025 YELLOWSTONE BLVD #7T	FOREST HILLS	NY	11375
MALCOLM LOREEN +	MALCOLM	9601 SUNRISE LAKES BLVD #209	SUNRISE	FL	33322
BERMAN SETH		4560 5TH AVE	NAPLES	FL	34119
DEANGELO MARY		203 SPRINGTIME LN	LEVITTOWN	NY	11756
MARCEL FLANDERS + MARIE R		1437 TRUVAL TER	PORT CHARLOTTE	FL	33952
TK LAND INVESTMENTS LLC		621 CAPE CORAL PKWY #2	CAPE CORAL	FL	33904
STRONG RONALD G + MARION		15100 MILAGRASS DR #103	FORT MYERS	FL	33908
P T + W HOLDING CO LLC		1217 CAPE CORAL PKWY #174	CAPE CORAL	FL	33904
LLAUGER HUGO +	LOPEZ ANA	607 W 9TH ST	LEHIGH ACRES	FL	33936
MACH MITCHELL + ROSEMARIE		7792 ORVIETO CT	NAPLES	FL	34114
CAIN CORNEL + DIANE		3633 E CHESTER RD	BRONX	NY	10469
B N V INVESTMENTS INC		PO BOX 5271	HIALEAH	FL	33014
GONZALEZ JORGE LUIS		1639 W 72ND ST	HIALEAH	FL	33014
STONE MICHAEL J + KIMBERLY A		3220 CITRON DR	NAPLES	FL	34120
ALFONSO RODOLFO + MAGDA		29322 SW 193RD CT	HOMESTEAD	FL	33030
SALMON LORETTA L		150 NE 210TH ST	MIAMI	FL	33179
DARIAH DENIS + NANCY		PO BOX 933	KINGSHILL	VI	851
PHILLIPS JOHN W		808 PALMETTO AVE	LEHIGH ACRES	FL	33936
DOYLE VINCENT G + JANICE C		418 PROSPECT AV	LEHIGH ACRES	FL	33936
WILLIAMS EDWARD + JANET M		802 MAGNOLIA AVE	LEHIGH ACRES	FL	33936
CORAL CAPITAL LLC		1660 NW 19TH AVE	POMPANO BEACH	FL	33069
SHAMSHUDEEN SHAIKH +	SHAMSHUI	5924 THOMAS ST APT B	HOLLYWOOD	FL	33021
BLACHINS PAMELA S		2047 TREBEIN RD	XENIA	OH	45385
TRAUT DUWAYNE + DIANE		15426 GALLUS RD	MERRIFIELD	MN	56465
BEST VENTURES INC		PO BOX 1169	LEHIGH ACRES	FL	33970
ENGEL ROBERT ALLEN		11540 SW 20TH ST	DAVIE	FL	33325
ZIEGELE MARY ANN		3141 W WAR MEMORIAL DR	PEORIA	IL	61615
FONG JOHN G + CHARLOTTE J		4078 LETORT LN	ALLISON PARK	PA	15101
FLOWERS DELPHIN + PAMELA		PO BOX 2916	FORT MYERS	FL	33902
FLEISHMAN ALAN +	LEONARD (	1076 SW 42ND AVE	DEERFIELD BEACH	FL	33442
IZQUIERDO DANIEL		3050 16TH AVE SE	NAPLES	FL	34117
MOSELEY TREVOR A +	MOSELEY T	1002 W 8TH ST	LEHIGH ACRES	FL	33936
HORNYAK STEPHEN A +	HORNYAK I	2020 BAKEWELL ST	TOLEDO	OH	43605
TREVINO MILDRED + ARNALDO		1006 W 8TH ST	LEHIGH ACRES	FL	33936
BARNETT EUGENE E + CAROL W		PO BOX 1195	LEHIGH ACRES	FL	33970
BRILL APRIL		802 WILLARD AV	LEHIGH ACRES	FL	33936
BLEVINS WILLIAM + MERIEM		20768 CHARING CROSS CIR	ESTERO	FL	33928
MONDRAGON JERSO E + MARIA		3516 BANBURY DR #221	RIVERSIDE	CA	92505
MARTIN CAROL		86 BOYER DR	BATTLE CREEK	MI	49014
ESTRADA ANGEL +	RIVERA JAC	12412 SW 250TH TER	HOMESTEAD	FL	33032
CIVIL LENES + TCHELLA		43 BROCKTON AV	BROCKTON	MA	2302
CHEN CHANGHUA +	TANG SHU	44 EQUESTRIAN WAY	MONROE TOWNSHI	NJ	8831
FARRAH ABIE S + SHEILA M		10403 WARWICK BLVD	NEWPORT NEWS	VA	23601
BUTT SHAHEEN		3021 BEACH PKWY	CAPE CORAL	FL	33904
NIXON WILLIAM + LORRAINE		9481 ENCINO ST	MIRAMAR	FL	33025
STONE MICHAEL J + KIMBERLY A		3220 CITRON DR	NAPLES	FL	34120
POZEGA LOUISE 50% INT EST +	TONONI TA	TAIRN TONON 405 CAMBERLEY WAY APT B	CHESAPEAKE	VA	23320
KIM BOON S		9330 NW 62ND COURT	PARKLAND	FL	33067
DEATES JEFFREY A		816 HENRY AVE	LEHIGH ACRES	FL	33936
ARBELO DORIS		410 AMSTERDAM AVE	NEW YORK	NY	10024
RIVERA ELIAS +	RIVERA DA	16363 NW 8TH DR	PEMBROKE PINES	FL	33028
PONCE EDGAR		909 LEELAND HEIGHTS BLVD E	LEHIGH ACRES	FL	33936
ERICKSON NORMAN + APRIL		5218 SCHOLTZ ST	NAPLES	FL	34113
HO KAM WING		718 LKAE BISCAYNE WAY	ORLANDO	FL	32824
PARKER LORI +	GROVE JOH	806 HENRY AVE	LEHIGH ACRES	FL	33936
SAPIENZA RICHARD M		28 CARRIAGE DR	KINGS PARK	NY	11754
STRANGE ELBERT +	FORRESTEF	2444 LOWER RINEHART RD	DANDRIDGE	TN	37725
WHITENER GALE D		17049 COLONY LAKES BLVD	FORT MYERS	FL	33908
MASSE MELVIN J + ANNE-MARIE M		19 MAIDEN LN	PLAINVILLE	CT	6062
SCHAAB DONALD +	SCHAAB DE	953 ISLES RD	BOYNTON BEACH	FL	33435
PERSAUD DENASE + JASMATTI		32 MT PLEASANT AVE	WHARTON	NJ	7885
HERRERA OSWALDO		2 EDGELY LN	PALM COAST	FL	32164
AGUDELO HENRY A		13 STEPPING STONE PL	NORWALK	CT	6850
SUNTRUST BANK TR	FOR MARY PHI	PO BOX 3838 MAIL CODE 2071	ORLANDO	FL	32802
SLOAN STEPHEN O JR + DIXIE L		815 HENRY AVENUE	LEHIGH ACRES	FL	33936
HARPSERVE USA INC		987 N COLLIER BLVD	MARCO ISLAND	FL	34145

ECHAVARRIA LUIS A +	REYES CELE	819 PROSPECT AVE	LEHIGH ACRES	FL	33936
DUROSEAU JEAN +	SEPTIMUS	3826 GRAND CENTRAL PL W	JACKSONVILLE	FL	32246
SCHUCHARDT HEDWIG M		20 WEBSTER RD	SPENCERPORT	NY	14559
FLEURIDOR MONA		5416 HOLTLAND DR	APOPKA	FL	32712
HUGHES BRIAN H + KAREN SUE		406 W 8TH ST	LEHIGH ACRES	FL	33936
ISRAEL TALI		5095 VENTURA AVE	DELRAY BEACH	FL	33484
TAX FREE STRATEGIES LLC	DARINA LU	12853 BANYAN CREEK DR	FORT MYERS	FL	33908
ANDRES ENRIQUE DE		1148 DUTCHESS ST E	LEHIGH ACRES	FL	33936
ONEILL WILLIAM J		1255 STERLING AVE	PALATINE	IL	60067
SHAMSHUDEEN SHAIKH + ERNESTINE		5924 THOMAS ST APT B	HOLLYWOOD	FL	33021
LAMONDS BARRY		PO BOX 842	STAR	NC	27356
JOHNSON SYLVIA + LESLIE		2377 FAWN DR	LOXAHATCHEE	FL	33470
SALMON LORETTA L		150 NE 210TH ST	MIAMI	FL	33179
HO KAM WING		718 LAKE BISCAYNE WAY	ORLANDO	FL	32824
GONZALES CYNTHIA		PO BOX 961	IMMOKALEE	FL	34143
FABRE ENOS + CERESTE D		8831 TAMARACK LN	YPSILANTI	MI	48197
FLORIDA BEST HOMES LLC		2810 4TH ST NW	NAPLES	FL	34120
GULF COAST INVESTMENTS + DEV		3240 FIRST AVE NW	NAPLES	FL	34120
TK LAND INVESTMENTS LLC		621 CAPE CORAL PKWY #2	CAPE CORAL	FL	33904
FLORIDA BEST HOMES LLC		2810 4TH ST NW	NAPLES	FL	34120
LUIGINI MASSIMO + ROSE		51 OVERLOOK DR	MASTIC BEACH	NY	11951
MCCORMACK WINKWORK +	MCCORMA	15 PRESIDENTIAL LN	PALM COAST	FL	32164
BERMUDEZ JOSEPHINE M		2322 ELLIS AVE	BRONX	NY	10462
RAJKUMAR JUNIOR +	RAJKUMAR	1235 SCHENECTADY AVE	BROOKLYN	NY	11203
LIBERA HELEN F TR	FOR HELEN	2108 ROCKINGHAM ST	MCLEAN	VA	22101
CURTIS PATRICK + KAREN		880 SW 190TH AVE	PEMBROKE PINES	FL	33029
GLEMISTER BONNY MAE +	ROMANS R	PO BOX 3141	LONGVIEW	TX	75606
FIRST COMMUNITY BANK		5240 GOLDEN GATE PKWY	NAPLES	FL	34116
FERNANDEZ JULIO C		9 NE 19TH TER	CAPE CORAL	FL	33909
KALUGDAN ARMANDO T + MARIA F		2042 WILLOW BRANCH DR	CAPE CORAL	FL	33991
GRANT ALLAN G + DEBBIE		4440 CALLAWAY CREST DR NW	KENNESAW	GA	30152
NUNEZ ALBERTO + NORMA		10625 SW 82ND AVE	MIAMI	FL	33156
DIGIOVANNI JOHN S		59-20 71ST ST	MASPETH	NY	11378
BOYETTE + MILLER CON + DEV INC		5741 WASHINGTON ST	NAPLES	FL	34109
KHORKHOI ERDENEBAYAR		2666 CALABASH LN	NORTH PORT	FL	34286
HARTDORN JEFF		825 PARKWAY ST #32	JUPITER	FL	33477
SCOTT DELVIN + ESSINELLA		3020 NW 174TH ST	OPA LOCKA	FL	33056
KRISFALUSY CHARLES + JOANNE		904 PROSPECT AVE	LEHIGH ACRES	FL	33936
BAKER MADGE I 1/3 +	THOMAS B	7450 BROAD ST NW	CARROLL	OH	43112
DAVIS TONI V +	STROMAN	610 SCOTT AVE	LEHIGH ACRES	FL	33972
CUTTON DAVID M + SUZANNE L		5751 LACUMBRE LN	ROCKFORD	IL	61107
BURNS GERALD E JR		11157 POND FOUNTAIN CT	NEW MARKET	MD	21774
JEMISON HAVNEL +	JEMISON E	214 BURNSIDE ST	LEHIGH ACRES	FL	33936
VISION INVESTMENT		7008 SW 22ND ST	MIAMI	FL	33155
SAMUEL OOMMEN V + MARIAMMA O		5077 COUNTRY BROOK DR	COOPER CITY	FL	33330
RESTREPO LUZ M ETAL		2370 NE 196TH ST	MIAMI	FL	33180
GENIS PETROS		17655 122ND DR	JUPITER	FL	33478
GALLON ANDRES H		4965 SW 33RD AVE	FORT LAUDERDALE	FL	33312
EVANS ROBERT + MARIA		910 PROSPECT AV	LEHIGH ACRES	FL	33936
WEISE ANDREW G + TAMMI		504 W 9TH ST	LEHIGH ACRES	FL	33936
POWELL RUPERT + CYNTHIA R		812 EUCLID AVE	LEHIGH ACRES	FL	33936
SCOTT DELVIN + ESSIENELLA		3020 NW 174TH ST	OPA LOCKA	FL	33056
KRISFALUSY CHARLES + JOANNE		904 PROSPECT AVE	LEHIGH ACRES	FL	33936
CHART YU SOON		158 CASTRO ST	SAN FRANCISCO	CA	94114
STEELE VICTOR TR +	STEELE MI	904 WILLARD AVE	LEHIGH ACRES	FL	33936
STEELE JOANNE D +	CERONE KE	903 HENRY AV	LEHIGH ACRES	FL	33936
STEELE VICTOR		904 WILLARD AVE	LEHIGH ACRES	FL	33936
CERONE KEVINE +	STEELE JOA	903 HENRY AV	LEHIGH ACRES	FL	33936
NICHOLSON JOYCE ANN + CINDO		208 GATESIDE ST	LEHIGH ACRES	FL	33936
MATOTT ARTHUR J		3621 INDIANA AVE	FORT WAYNE	IN	46807
PELICAN MEDIA GROUP INC	DBA PMG I	3050 16TH AVE SE	NAPLES	FL	34117
RAMPHAL LATCHMAN A		604 W 9TH ST	LEHIGH ACRES	FL	33936
BAL RISHIRAM + SONMATIC		3429 97TH ST	CORONA	NY	11368
RAMPHAL LATCHMAN		604 W 9TH ST	LEHIGH ACRES	FL	33936
CREARER PAMELLA CHERYL		3609 POLK ST #3	HOLLYWOOD	FL	33021
RAMIREZ DUVAN +	RAMIREZ A	379C OLD NASSAU RD	MONROE TOWNSHI	NJ	8831
ROSE MICHAEL DAVID		530 GOMMONS DRIVE	PALM BEACH GARDE	FL	33418
LLORENTE INVESTMENTS GRP +	GENUINE T	8020 CORAL WAY STE 5	MIAMI	FL	33155
BROWN CARLYLE +	BROWN EII	152 EAST 53RD ST	BROOKLYN	NY	11203
SHELOR DAMON P + DIANE G		1119 5TH AVE	LEHIGH ACRES	FL	33972
NATIONAL RECREATIONAL	PROPERTIE	ONE MAUCHLY	IRVINE	CA	92618
SCHAAB DONALD +	SCHAAB DE	953 ISLES RD	BOYNTON BEACH	FL	33435
RAMIREZ DUVAN +	RAMIREZ A	379C OLD NASSAU RD	MONROE TOWNSHI	NJ	8831

GARIBOTTO JOHN J + DEBRA A B		2212 COLEFAX CT		LEHIGH ACRES	FL	33971
GOLDENBERG MICHAEL + IRINA		13375 NW 11TH PL		SUNRISE	FL	33323
K HOVNANIAN FIRST HOMES LLC		10 HIGHWAY 35		RED BANK	NJ	7701
SHELOR DAMON P +	SHELOR DI	211 JACKSON AV		LEHIGH ACRES	FL	33972
BENNETT ERIN C		1118 RICHMOND AVE N		LEHIGH ACRES	FL	33972
ZANGLA ROSARIO		5710 JOAN LN		TEMPLE HILLS	MD	20748
MAYTIN MANUEL +	RODRIGUE	902 RICHMOND AVE N		LEHIGH ACRES	FL	33972
OSBOURNE MAXINE		2234 NW 170TH TER		MIAMI GARDENS	FL	33056
SWIRIN MARGARET EST	GEORGE SWIR	526 CALLE CUERVO		ARROYO GRANDE	CA	93420
LIDID REGINA		4780 CITRUS WAY		COOPER CITY	FL	33330
CASTRO LUIS +	CASTRO M	73 IRVING PL		STATEN ISLAND	NY	10304
WILSON JENNIFER		5200 FEARNLEY RD		LAKE WORTH	FL	33467
YANES YOLANDA I		13207 NW 8TH ST		MIAMI	FL	33182
FRIAS BENITO		821 FIFTH AVE		LEHIGH ACRES	FL	33972
KNOCKE DAVID C +	CARR GLOI	1238 AUBURN MEADOW LN		SCHERERVILLE	IN	46375
SENATORE JOHN P		2982 HIGHLAND AV		BROOMALL	PA	19008
MARRERO WILLIAM + IRENE H		705 E 8TH ST		LEHIGH ACRES	FL	33972
MORRISON JACK A		9355 LENNEX LANE		FORT MYERS	FL	33919
THOMAS SAM B + MARGIE J		325 STONERIDGE WAY		FAYETTEVILLE	GA	30215
KADURI YAFIT		20185 E COUNTRY CLUB #100		AVENTURA	FL	33180
BRIGGS MYLA S +	USHER WIL	1522 N GLEN ARM RD		INDIANAPOLIS	IN	46214
U S A REAL ESTATE SOLUTIONS		1205 ELIZABETH ST STE F		PUNTA GORDA	FL	33950
FONTIL MAXINE +	FONTIL MA	2230 WASHINGTON ST		HOLLYWOOD	FL	33020
TOLLMAN TERESA R TR	FOR TERES	11299 WINE PALM RD		FORT MYERS	FL	33918
MUTASCIO NICHOLAS C		812 SAVITT PL		UNION	NJ	7083
LANZETTA RONALD C JR + SUSAN		905 LINCOLN AV		LEHIGH ACRES	FL	33936
OPPER WILLIAM C		902 FIFTH AV		LEHIGH ACRES	FL	33972
ZANGLA VICTOR TR		511 SCARLET OAK RD		LA PLATA	MD	20646
OMALLEY BRIAN T		45 OLD PRINCETON RD		STERLING	MA	1564
JELIN LLC		PO BOX 150937		CAPE CORAL	FL	33915
750 PROPERTY CORP		750 W 84TH ST		HIALEAH	FL	33014
MCCUEN JOHN + MARYANN		2926 SW 30TH ST		CAPE CORAL	FL	33914
GOLDSBERRY JOHN R		1413 CAYWOOD CIR S		LEHIGH ACRES	FL	33936
OJEDA INVESTMENTS LLC	ROGELIO OJED	PO BOX 653 626		MIAMI	FL	33265
BONDARUK LIDIA PER REP +	BONDARUI	397 ENTERPRISE ROAD		CHURCHVILLE	VA	24421
DAVID ROSS +	DIAZ BELKI	900 LINCOLN AVE		LEHIGH ACRES	FL	33972
DIAS JEAN B		763 ALETHA AVE S		LEHIGH ACRES	FL	33936
FARMER STEPHEN A		9556 NW 8TH CIR		PLANTATION	FL	33324
AVM INVESTMENTS LLC		351 VIA FIRENAZ WAY		DAVIE	FL	33325
NADOLSKI SETH + AKIKO		1123 CABRILLO AVE		LEHIGH ACRES	FL	33971
DAVIS ROBERT WYLIE IV		2948 ALPHONSE PL		HONOLULU	HI	96816
ALLI MOHAMMED + BIBI F		5978 SW 112TH DR		COOPER CITY	FL	33330
SECURE HOLDINGS LLC		6360 PRESIDENTIAL CT #4		FORT MYERS	FL	33919
ARMSTRONG J J + PAULINE		80 FAIRWAY DR		HEMPSTEAD	NY	11550
FELIPE LORENZO J +	TRENITS TE	8890 SW 36TH ST		MIAMI	FL	33165
FIFTH THIRD BANK TR	FOR JERRY	38 FOUNTAIN SQUARE PLAZA	MAIL	CINCINNATI	OH	45202
REID LURLINE A		615 NE 143RD ST		NORTH MIAMI	FL	33161
CANADY CHARLES K		908 GREENWOOD AV		LEHIGH ACRES	FL	33972
LANUM JEFFREY V		4780 CARTERS CORNER RD		SUNBURY	OH	43074
BRIDGES HERBERT		PO BOX 192	RT 1	SHARPSBURG	GA	30277
STYLES LORRAINE L		PO BOX 370103		MIAMI	FL	33127
WALLACE JOHN		100 PEARL ST		BRIDGEWATER	MA	2324
NEXUS CAPITAL PROPERTIES LLC		PO BOX 60412		FORT MYERS	FL	33906
TEJEDA TERESA		255 NW 194TH TER		MIAMI	FL	33169
CHAVANNES JEAN LEON + MARIE		145 BEECH ST		VALLEY STREAM	NY	11580
HYLTON WILLIAM + MICHELLE A		20511 NW 12TH PL		MIAMI GARDENS	FL	33169
TRETO ALFREDO		806 RICHMOND AVE N		LEHIGH ACRES	FL	33972
PERDOMO BARBARA		3401 SW 125TH CT		MIAMI	FL	33175
BUTTNER CLARE M		62 JEREMIAH RD		SANDY HOOK	CT	6482
LETSO LEVENTE		2 SPOOKY BROOK RD		SOMERSET	NJ	8873
FRANCIS ALDUS		13511 217TH ST	SRRIN	JAMAICA	NY	11413
SMALL MONICA		814 GREENWOOD AV		LEHIGH ACRES	FL	33972
MATERA JOSEPH +	NAKHOL W	453 MOUNT PLEASENT RD		HARRISVILLE	RI	2830
OPPER BRETT M		814 LINCOLN AVE		LEHIGH ACRES	FL	33972
MCCARTHY VERONICA C		11 NOKOMIS RD		WILBRAHAM	MA	1095
GROFF DANIEL		PO BOX 1450		LEHIGH ACRES	FL	33970
RUDOLPH JAMES A + ORA M		818 RICHMOND AVE N		LEHIGH ACRES	FL	33972
VARGAS GUILLERMO +	VARGAS AI	1195 SKYLARK DR		WESTON	FL	33327
ACKERMAN GLORIA BOWMAN 1/2 +	BINGAMAI	221 SE 6TH ST		CAPE CORAL	FL	33990
MARONDA HOMES INC OF FLORIDA		5902 BRECKENRIDGE PKWY STE B		TAMPA	FL	33610
LYNCH MARY LOU ETAL		9053 RT 9		CHAZY	NY	12921
ZIEMER CHARLES + ALEXANDRA		12 MAJOR APPLEBY RD		ARDSLEY	NY	10502
MARKS LUCRETIA A		6622 AMPTON DR		SPRING	TX	77379

PORRETTA FRANK A			2002 SW 15TH PL		CAPE CORAL	FL	33991
RODRIGUEZ MARISOL			3216 20TH ST W		LEHIGH ACRES	FL	33971
DAVIS RUSSELL C			802 RICHMOND AVE N		LEHIGH ACRES	FL	33972
PARRA MIGUEL L +	PARRA EDI		15237 80TH LN N		LOXAHATCHEE	FL	33470
BONNEAU PAUL Z + JEANETTE L			806 HIGHLAND AVE		LEHIGH ACRES	FL	33972
ROQUE JOSE			4530 NW 195TH ST		CAROL CITY	FL	33055
MYRIE ELOISE J/T	MYRIE DES		37 KEITH ST		STAMFORD	CT	6902
BAUGHN JAMES ANDREW EST		MARGIE S JEFF	3012 MONROE ST		EVANSVILLE	IN	47714
BENGOECHEA ANTONIO + MARIA			PMB 640 89 LE DIEGO AVE	STE#	SAN JUAN	PR	927
WIDESPREAD INVESTMENTS LLC		THOMAS A CO	15 MARINA TER		TREASURE ISLAND	FL	33706
PERRY JOHN H + MARTHA			2424 SOUTHWIND MEADOWS CT		SAINT LOUIS	MO	63129
MCCABE CLAUDE T + CAROL R TR			13885 W FOREST KNOLL CT		NEW BERLIN	WI	53151
MAXWELL EDWARD H + RENATE			PO BOX 43		CULPEPER	VA	22701
SEMEXANT YVES BERNARD			9120 WATERFORD LN		POWDER SPRINGS	GA	30127
DERRICK JAMES E +	DERRICK FL		1514 SW 14TH ST		CAPE CORAL	FL	33991
BARRETT ARLENE N +	GORDON B		PO BOX 9591		FORT LAUDERDALE	FL	33310
MONTANEZ AIDA JOHANNA			6940 SW 11TH ST		PEMBROKE PINES	FL	33023
HARDY-HENRY HELEN + PAUL			2749 OAKBERRY DR		LAWRENCEVILLE	GA	30045
MILLER ROBERT D			30 GLENCROFT PL		CENTERVILLE	OH	45459
MENDOZA SILVIO O			521 SE 5TH ST		HIALEAH	FL	33010
HALL HORACE A + SHERYL			10720 WILLOW OAKS DR		MITCHELLVILLE	MD	20721
ROBERTS VALENTINE			110 ARBOUR ST		WEST ISLIP	NY	11795
BERNADEAU JOSEPH + MIRALDA			397 E ASHLAND ST		BROCKTON	MA	2302
PEREZ DOMINGO RUIZ +	VALERA MI		HC56 BOX 4930		AGUADA	PR	602
CARRAZANA ELIANA			780 NW 35TH ST		OAKLAND PARK	FL	33309
EMMI SALVATORE J 1/2 TR+	EMMI LORI		220 GENESEE ST		AUBURN	NY	13021
SAMUDA MERLENE +	MCCALLA S		8642 NW 10TH PL		PLANTATION	FL	33322
HURLEY HOLDINGS LLC			438 LAGOON AVE		NAPLES	FL	34108
K HOVNANIAN FIRST HOMES LLC			10 HIGHWAY 35		RED BANK	NJ	7701
GRECO J G + MARY HELENA			234 WIRT ST		WEIRTON	WV	26062
PUENTE ROSA			700 E 9TH ST		LEHIGH ACRES	FL	33972
DEAL WILLIAM C + CAROL			3045 W BRITT DAVID RD		COLUMBUS	GA	31909
K HOVNANIAN FIRST HOMES LLC			10 HIGHWAY 35		RED BANK	NJ	7701
HUGHES FRANCISCA T			6224 FLAGER ST		HOLLYWOOD	FL	33023
PROSPER ANTHONY + JOSHUA			861 HOLLAHAN ROAD SE		PALM BAY	FL	32909
SCHMIDT-COLLERUS J + RUTH			2627 S LAFAYETTE ST		DENVER	CO	80210
NEWLAND PRESTON P +	NEWLAND		5951 NW 18TH CT		SUNRISE	FL	33313
HENRY ALVIN A + SHERRIL A			2049 POLO GARDENS DR		WELLINGTON	FL	33414
RUBIO GUSTAVO A + MARY			10552 NW 7TH TER		MIAMI	FL	33172
MCPHEE CAROL COTR + FRANK COTR	FOR FRANK		7700 HIGHLANDS CIR		MARGATE	FL	33063
TED S GROFF INC			PO BOX 2572		FORT MYERS	FL	33902
MOLINA SANTOS J +	RAMOS LO		3775 31ST AVE NE		NAPLES	FL	34120
OBRINE MICHAEL A + DONNA M			1616 WILLIAMS AVE		LEHIGH ACRES	FL	33936
DESO R H + MADGE			197 STATE ROUTE 276		CHAMPLAIN	NY	12919
NATIONAL RECREATIONAL	PROPERTIE		ONE MAUCHLY		IRVINE	CA	92618
SMITH CHARLES S + CYNTHIA G			30 LINCOLN AV		LEHIGH ACRES	FL	33936
WILLIAMS DAVID A			1324 WASHINGTON ST		ROCHESTER	IN	46975
BROWN JONATHAN W			442 SWINTON AVE		BRONX	NY	10465
WILSON PHILMUS			4115 FOGEL LN		SILVER SPRING	MD	20906
PARK PLACE VENTURES LLC			13790 NW 4TH ST STE 113		SUNRISE	FL	33325
BARCHERS MAX W + RUTH H	BARCHERS		808 GREENWOOD AVE		LEHIGH ACRES	FL	33972
RUSSO HOLLY E			394 TWIN LN S		WANTAGH	NY	11793
DOMINGUEZ MIGUEL			808 LINCOLN AVE		LEHIGH ACRES	FL	33972
ESTRADA JOSE A			809 LINCOLN AVE		LEHIGH ACRES	FL	33972
AGUADO JULIO C +	VELASQUEZ		2404 NOVEL AVE S		LEHIGH ACRES	FL	33971
CATALANO GREGORY J + DAWN			17912 SW 12TH CT		PEMBROKE PINES	FL	33029
FOSTER ANTOINETTE M			604 MAPLE AV N		LEHIGH ACRES	FL	33972
ROSA HERMES			191 BEDFORD AV #3		BROOKLYN	NY	11211
ALLEN JOHN A + MARY A			817 MAPLE AV N		LEHIGH ACRES	FL	33972
SMITH LORNA			3141 VISTA DEL MAR		MARGATE	FL	33063
GONZALEZ ALEJANDRO E			5131 SW 97TH AVE		MIAMI	FL	33165
H E HILL TR	FOR MONT	JOHN JAY WAT	PO BOX 250		LABELLE	FL	33975
PATERNINA CARMEN			10260 SW 34TH ST		MIAMI	FL	33165
G M E PROPERTIES LLC			1400 BROADWAY RM 401		NEW YORK	NY	10018
NATIONAL RECREATIONAL	PROPERTIE		ONE MAUCHLY		IRVINE	CA	92618
GIL DIOMAR			339 FLEETWOOD AVE		LEHIGH ACRES	FL	33936
G M E PROPERTIES LLC			1400 BROADWAY RM 401		NEW YORK	NY	10018
AIKEN AGNES			4674 BRADY LN		PALM BEACH GARDE	FL	33418
AIKEN AGNES			4674 BRADY LN		PALM BEACH GARDE	FL	33418
WEDDWEBURN PATRICK			19505 LARIAT PL		WALDORF	MD	20601
JOHNSON ALTHIAH R			4460 NW 55TH DR		POMPANO BEACH	FL	33073
ALTOMARE PETER PAUL JR			347 BELL BLVD		WEIRTON	WV	26062
AFFORDABLE LEHIGH BUILDERS INC			4484 SW 34TH ST		ORLANDO	FL	32811

ROJAS PEDRO T +	ROJAS ROC	13062 INVERGORDON ST	BRISTOW	VA	20136
FRITSCHE ROBERT S		23 CLIFFORD ST	RUMFORD	RI	2916
RAMOS LUIS PLAZA +	MALDONA	MUNOZ RIVERA #21	ADJUNTAS	PR	601
GDOWSKI VERONICA J TR		30 SPRING ST	FLEMINGTON	NJ	8822
ROCKY HILL INC		15379 SW 140TH ST	MIAMI	FL	33196
SHEERAN LORRAINE		902 E 9TH ST	LEHIGH ACRES	FL	33972
DONADIO ANTHONY SR + DENISE		14 LAMBORN AVE	CONGERS	NY	10920
ORDONEZ OSCAR +	ORTEGA FI	806 E 9TH ST	LEHIGH ACRES	FL	33972
FAIRWEATHER HENRY + HOPE		1303 N AVE	LEHIGH ACRES	FL	33972
ARIZEN HOMES INC		2700 W CYPRESS CREEK RD #B-111	FORT LAUDERDALE	FL	33309
POWELL KINSLEY E + ORA M		614 EDISON AVE	LEHIGH ACRES	FL	33936
FREDERICO ALICIA M		308 MINUTEMAN DR	COLLEGEVILLE	PA	19426
GARCIA ANGELITO		230 NE 116TH ST	MIAMI	FL	33161
PAREDES SOBHA K		729 N 7TH ST	NEWARK	NJ	7107
HERNANDEZ LUIS F +	JIMENEZ M	815 LAKE AVE	LEHIGH ACRES	FL	33972
MARTIN DENNIS C + LISA A		333 SUNRISE CAY #9	NAPLES	FL	34114
EUSTACHE LINDA +	MICHEL GE	2200 NE 173RD ST #4	NORTH MIAMI BEAC	FL	33160
HIPP CHRISTOPHER J + TABATHA L		804 LAKE AVE	LEHIGH ACRES	FL	33972
LANDIN DANIS		1480 W 46TH ST #105	HIALEAH	FL	33012
CRAIG JOHN M		129 OAK CREEK DR	CHARLOTTE	NC	28270
MARTINEZ MISAEL + SHELLY		8665 SW 22ND CT	MIRAMAR	FL	33025
PAREDES SOBHA K		729 N 7TH ST	NEWARK	NJ	7107
FIGUERAS JUAN JOSE +	SANTANA I	817 LAKE AVE	LEHIGH ACRES	FL	33972
BLANCO VICTOR D + NORMA R D		7819 N 53RD ST	TAMPA	FL	33617
BOGGS THOMAS M		PO BOX 1161	DAHLONEGA	GA	30533
WILLIAMS BRENDA		4800 NW 35TH ST APT 416	LAUDERDALE LAKES	FL	33319
NATIONAL RECREATIONAL	PROPERTIE	ONE MAUCHLY	IRVINE	CA	92618
VALDES PEDRO DAVID + LORENA		PO BOX 654953	MIAMI	FL	33265
GOLDSTEIN STEVEN L + GILA		18732 OCEAN MIST DR	BOCA RATON	FL	33498
SAVAGE SAMUEL L JR +	SAVAGE RC	2503 8TH ST W	LEHIGH ACRES	FL	33971
NATIONAL RECREATIONAL	PROPERTIE	ONE MAUCHLY	IRVINE	CA	92618
NELLER WESLEY + MARILYN		3463 GLOSSY IBIS CT	PALM HARBOR	FL	34683
ROYAL WEST PROPERTIES INC		11890 SW 8TH ST STE 502	MIAMI	FL	33184
BRERETON WINSTON + ROSELYN TR	FOR W M +	206 EAGLESMERE DR	LEHIGH ACRES	FL	33936
JANI SELIM		210 DOWNING ST	LAKEWOOD	NJ	8701
GUTIERREZ JEANETTE		6825 W 2ND CT	HIALEAH	FL	33014
ORTIZ RUBIN + RAMONITA		820 LAKE AVE	LEHIGH ACRES	FL	33972
MATTHIE JUNIOR LEE +	MATTHIE J	2791 SW 4TH CT	FORT LAUDERDALE	FL	33312
HEINRICHS SUZANNE +	WALTERS J	354 DODGE ST	DELTA	CO	81416
TUCCINARDI JAMES + ELIZABETH		550 LAUREL ST	CHILLICOTHE	OH	45601
WRIGHT LEONORA A		215 HAMILTON AVE	LEHIGH ACRES	FL	33972
BEARDSLEY GLENDA S TR		2360 19TH ST SW	NAPLES	FL	34117
MCCABE CLAUDE T + CAROL R COTR		13885 W FOREST KNOLL CT	NEW BERLIN	WI	53151
MAXWELL EDWARD H + RENATE		PO BOX 43	CULPEPER	VA	22701
LOPERA MARIO + GLORIA		125 MANOR BLVD # 302	NAPLES	FL	34104
HAAG JOHN +	AMATO AN	10 LILAC CRT E	EAST BRUNSWICK	NJ	8816
PEREZ JACQUELINE		4335 E 9TH LN	HIALEAH	FL	33013
GATES CRAIG E		5207 BRIDGE AVE	CLEVELAND	OH	44102
FERNANDEZ JUAN C +	DEPALMA /	463 NEW ENGLAND TER	ORANGE	NJ	7050
COSTIEAN THOMAS J +	COSTIGAN	55 KENNEDY DR	MALDEN	MA	2148
KUNKEL NORMAN W + BETTY M		RR 1	BLUFFTON	IN	46714
DIFATTA MARIO + MARIA		49 3RD ST	NEW ROCHELLE	NY	10801
GLOBAL FINANCIAL SERVICES LLC		9601 VILLAGE VIEW BLVD #201	BONITA SPRINGS	FL	34135
FUENTECILLA JAIME + NELIDA		918 W HIRSCH AVE	MELROSE PARK	IL	60160
PARRIS CECIL TR	FOR CECIL	911 HIGHLAND AVE	LEHIGH ACRES	FL	33972
STANLEY K B + ELIZABETH	MARILYN KOZI	3014 N WINDSOR DR	ARLINGTON HEIGHT	IL	60004
TROSS EROAL		300 DANIA ST	LEHIGH ACRES	FL	33972
SUTHERLAND EAN		257-36 144TH AVE	ROSEDALE	NY	11422
TOUSSAINT ELIAS	JACKSON ANG	114 FENIMORE ST APT 2D	BROOKLYN	NY	11225
MALDONADO NICHOLAS + YVONNE		5 BOULDER DR	STAFFORD	VA	22554
JOHNSON RUBY		130-45 226TH ST	LAURELTON	NY	11413
RAHFELDT DANIEL		PO BOX 7115	JUPITER	FL	33468
WILLIAMS LISTER + JENNIFER		29 PORTLAND WAY	WHEATLEY HEIGHTS	NY	11798
OSORIO AMELIA + GIRALDO		5336 TEXAS AVE	NAPLES	FL	34113
POGORZELSKI JEFFREY		8949 SUNSET LN	BROWNSBURG	IN	46112
DENES JOSEPH M + LORI J		3212 CHARLOTTE ST	KANSAS CITY	MO	64190
DAVIS WILLIAM RAYFORD		PO BOX 155	BLAND	VA	24315
FONSECA ESPERANZA +	FONSECA H	531 KENWOOD LN	HOUSTON	TX	77013
BARTELS HUGH W + OLGA Z	FOR BARTE	PO BOX 510783	KEY COLONY BEACH	FL	33051
RHOADS RICHARD E 1/2INT T/C +	RHOADS BI	1333 GREENWOOD AVE	KENT	OH	44240
TAX FREE STRATEGIES LLC TR +	SEELOCHAI	12853 BANYAN CREEK DR	FORT MYERS	FL	33908
SAINTE CLAIRE		15741 HUNT RIDGE RD	DAVIE	FL	33331
CABAI JAMES R +	CABAI JOAI	1475 N LARKWOOD SQ	FORT MYERS	FL	33919

JOHNSON RUBY		130-45 226TH ST	LAURELTON	NY	11413
NAVARRO RAQUEL		519 RETUNDA PKWY	CAPE CORAL	FL	33904
ESCARDO ROBERTO + IVETTE		14281 SW 24TH ST	MIAMI	FL	33175
HUBLEY FRANCISCA ETAL T/C		36 IRONWOOD ST	ISLIP	NY	11751
TROSS EROAL		300 DANIA ST	LEHIGH ACRES	FL	33972
MOSES MERCEDES + WINSTON		14 HARTFORD WAY	FREDERICKSBURG	VA	22406
WILLIAMS LISTER + JENNIFER		29 PORTLAND WAY	WHEATLEY HEIGHTS	NY	11798
MITCHER DOROTHY +	MITCHER M	17230-7 TERRAVERDE CIR	FORT MYERS	FL	33908
SANCHEZ ALBERTO +	VAZQUEZ J	11893 SW 196TH TER	MIAMI	FL	33177
LOMBARDO THOMAS		PO BOX 6550	FORT MYERS	FL	33911
MARTIN KIM H TR	FOR MART	238 SE 21ST AVE	CAPE CORAL	FL	33990
PAWAR B G		2675 ALAN DR	WICKLIFFE	OH	44092
GUNGER MICHAEL		207 CRYSTAL CT	NICEVILLE	FL	32578
GISSINGER C G + DOROTHY		6104 N OVAL RD	CLINTON	OH	44216
ALLEN VICTOR		201 EAGLESMERE DR	LEHIGH ACRES	FL	33936
SANCHEZ ALBERTO +	VAZQUEZ J	11893 SW 196TH TER	MIAMI	FL	33177
SAMUEL OOMMEN + MARIAMMAM		5077 COUNTRY BROOK DR	COOPER CITY	FL	33330
MARTIN KIM H TR	FOR MART	238 SE 21ST AVE	CAPE CORAL	FL	33990
DELGADO JORGE LUIS + EULALIA		PO BOX 1861	HATILLO	PR	659
AIELLO JOSEPH A + PATRICIA		105 BOSTON AVE	MASSAPEQUA	NY	11758
SOOKHOO DEYMATTIE +	PETERS AM	2302 LYON AVE	BRONX	NY	10462
LIZZARRALDE WILSON		161 GRAND BLVD	LEHIGH ACRES	FL	33936
MORALES ROLANDO + MIRELLA		11954 MELLOW CT	ROYAL PALM BEACH	FL	33411
NEWMAN SHEVON A + CHERYL L		12356 NW 52ND CT	CORAL SPRINGS	FL	33076
ROMEU AURELIO G +	ROMEU GL	17040 SE 115TH TERR RD	SUMMERFIELD	FL	34491
LEBEDEV NATASHA + VALERIJ		1119 SHELDON AV	LEHIGH ACRES	FL	33972
SCHMID CHARLES F + LOUISE		7974 WESTPORT RD	JACKSONVILLE	FL	32244
HARRIOTT A + FRANCES L/E		2214 LAWNDALE RD	MISSION	TX	78572
RYAN ROBERT J + CHRISTINE TR	FOR RYAN	5827 E WINDROSE DR	SCOTTSDALE	AZ	85254
OKSHEWSKY O + LUDMILA M		4436 OAKTREE RD	ROCKVILLE	MD	20853
LANDSMEN LLC	CHARLES S DA	6034 CLARION CIR	MINNETONKA	MN	55343
SINACORI HELEN E +	SINACORI F	22605 SW 66TH AVE APT 316B	BOCA RATON	FL	33428
COTHARIN LINDA		14541 CEDAR CT	MIAMI LAKES	FL	33014
PIPER VICTOR		7601 BILTMORE BLVD	MIRAMAR	FL	33023
NIPPER BLAKE		9260 BUCKINGHAM RD	FORT MYERS	FL	33905
JOSEPH ESMOND +	JOSEPH BA	795 NW 186TH DR	MIAMI	FL	33169
HIGH RETURN LLC		826 1/2 MAIN ST	LAFAYETTE	IN	47901
SIEV INC		501 SW 20TH ST	FORT LAUDERDALE	FL	33315
KARPINSKI ANGELINA		4316 ORANGE TERRACE DR	WIMAUMA	FL	33598
SUNRISE COASTAL PROPERTIES INC		PO BOX 2053	HILLSIDE MANOR	NY	11040
HARTLE WILLIAM A		121 CARYL DR	PITTSBURGH	PA	15236
REILLY ROSANNA		1957 GROVE AVE	FORT MYERS	FL	33901
RAMSEY MATTHEW B + MICHELLE L		1015 N WATERWAY DR	FORT MYERS	FL	33919
RAPISALDI JOSEPH + SHERRY		18 JEFFERSON AVE	LEHIGH ACRES	FL	33972
RUSSELL COPELAND +	RUSSELL AI	10723 OAK MEADOW LN	LAKE WORTH	FL	33467
HUNTER JEANNE E TR	TIMOTHY A HU	9970 RIVERDALE	REDFORD	MI	48239
MCFELIA MARK S + WENDY K		1121 HIGHLAND AV	LEHIGH ACRES	FL	33972
GISSINGER KARL		618 WALL RD	WADSWORTH	OH	44281
HART JAMES A + DIANA M +	HART ALLE	1121 MAPLE AVE N	LEHIGH ACRES	FL	33972
GERRERO ROBERT D TR	FORECLOSI	3015 SE 22ND PL	CAPE CORAL	FL	33904
DELOSSANTOS SERGIO +	CEDENO LE	7427 ARHTUR ST	HOLLYWOOD	FL	33024
RITE DEAL PROPERTIES LLC		11790 SW 9TH CT	PEMBROKE PINES	FL	33025
PACHECO SHARON LEE		41 FRAZIER LN	TIVERTON	RI	2878
BRANCO SAM		14605 SUTHERLAND AVE	NAPLES	FL	34119
HURLEY HOLDINGS LLC		438 LAGOON AVE	NAPLES	FL	34108
NOLAN ANDREA		1154 VIRGINIA WAY	QUAKERTOWN	PA	18951
ZONTELLI MICHAEL		205 SE 40TH ST	CAPE CORAL	FL	33904
BUDZILO IWONA ANNA + GREGORY		8285 OVERLOOK AVE	BROADVIEW HEIGHT	OH	44147
SROKA MICHAL + ANNA 1/2 INT	TOSINSKI A	303 BUCKNELL CT	BROADVIEW HEIGHT	OH	44147
DAVIS PAULA		4324 NW 22ND ST	CAPE CORAL	FL	33993
WOLENSKI WALTER + HELEN M		122 DURLAND AV	LEHIGH ACRES	FL	33936
REILLY MICHAEL J		211 VIRGINIA AVE	FORT MYERS BEACH	FL	33931
J D C FLORIDA INC		PO BOX 160306	MOBILE	AL	36616
FLEURIDOR WILGAINS + RUTH		5416 HOLTLAND DR	APOPKA	FL	32712
HAWTHORNE SHARON		1268 E 38TH ST	BROOKLYN	NY	11210
FUTCH WILLIAM D		1119 THOMPSON AVE	LEHIGH ACRES	FL	33972
ROVEAL RENEE		1118 NORTH AVE	LEHIGH ACRES	FL	33972
DAVIS ROBERT H + DORIS E		2646 LEE RD E	ASHTABULA	OH	44004
DEFFENDALL MARK ALLEN + SUE		2352 WEST 13145 SOUTH	RIVERTON	UT	84065
HEUSDENS BYRON		3322 1ST AVE	RACINE	WI	53402
DELAVIA HERNAN +	DELAVIA AI	801 S RANDOLPH ST	ARLINGTON	VA	22204
REGIS GRACITA A		212 29 HILLSIDE AV APT 2 GE	QUEENS VILLAGE	NY	11427
JACKSON HARRY J + CLAIRE J		190 PALMER CIR	SAYVILLE	NY	11782

LINDSAY PATRICK		7417 SW 14TH PL		NORTH LAUDERDALI	FL	33068
FREDERICK V B JR + BETTY D		PO BOX 7541		LONGVIEW	TX	75607
HARVEY WYCLIFFE +	HARVEY GA	STE 25-121	7040	LOXAHATCHEE	FL	33470
WOODSIDE DANA A		819 PALM VIEW DR		NAPLES	FL	34110
SIMMONDS PEARLEY M		PO BOX 970806		COCONUT CREEK	FL	33097
PEREZ JORGE L + ANANIAS		13025 ARCH CREEK TER		MIAMI	FL	33181
TWINE LARRY E +	TWINE JAN	4080 TIMBER RIDGE DR		VIRGINIA BEACH	VA	23455
HAYNES PAUL		10861 NW 3RD CT		PEMBROKE PINES	FL	33026
HOPE JEFFREY L		1117 CLEVELAND AV		LEHIGH ACRES	FL	33972
GONZALES MANUEL +	GONZALES	2111 REVELLO ST		IMMOKALEE	FL	34142
CAMPBELL GREGORY		14625 NE 4TH AVE		MIAMI	FL	33161
TAMBURRI LOUIS R		240 WADSWORTH AVE #41		NEW YORK	NY	10033
FISHER MARGARET		708 HOSTMAN AVE		WARMINSTER	PA	18974
SILLERY WILLIAM R +	DITZEL EDV	14 CLEAR RUN DR		SHREWSBURY	PA	17361
HEAD KATHERINE W		2601 MASHBURN RD		NASHVILLE	TN	37210
ZUCHEGNO CHAD + KRISTINA J		6681 CANTON ST		FORT MYERS	FL	33912
WOLLNEY JOHN L JR +	WOLLNEY J	5088 FAIRFIELD DR		FORT MYERS	FL	33919
LANNI MARY E 1/3 +	BRADDOCK	37 COURIER PL		RUTHERFORD	NJ	7070
LAPLACA ROSEMARIE		2503 W 54TH ST		CHICAGO	IL	60632
SHARRER JAY + CAROL D +	PEPPER GC	5936 KINGFISH RD		BOKEELIA	FL	33922
SMITH MARY E RAY		4908 GOLDEN DR SW		MABLETON	GA	30126
ADAL MICHAEL		18950 SW 54TH PL		SW RANCHES	FL	33332
BASILIS FEDERICO J		1501 HARRISON ST		HOLLYWOOD	FL	33020
CROUSE LOU ANNE		7551 CARRIER RD		FORT MYERS	FL	33912
LIZALDA PROPERTIES LLC		4900 W ATLANTIC BLVD #4		MARGATE	FL	33063
TELLEZ GEORGE + ELIZABETH		651 CEDAR ST		VENTURA	CA	93001
DOMINION PROPERTIES SERVICE		1800 PEMBROOK DR STE 300		ORLANDO	FL	32810
WARNER PHILLIP W + SUSANA		2030-2032 E 12TH ST		LEHIGH ACRES	FL	33936
ZUHR KENNETH C		7195 HARVARD PL		GILROY	CA	95020
MIMOSA PROPERTIES SERIES 2020/	2022 EAST	PO BOX 28096		RICHMOND	VA	23228
MIMOSA PROPERTIES SERIES 2010/	2012 EAST TOM GUILLOT	PO BOX 28096		RICHMOND	VA	23228
J MP PROPERTIES LLC		562 WOOKHILL EST DR		ELLISVILLE	MO	63021
TORRES VELDA		2104 WELLS AVE		ALVA	FL	33920
KAELIN EVIE V		1930 12TH ST E		LEHIGH ACRES	FL	33972
SOLLENBERGER JOHN V + DEBRA		600 CHARLES DR		DOWNINGTOWN	PA	19335
SOLLENBERGER JOHN V + DEBRA		600 CHARLES DR		DOWNINGTOWN	PA	19335
GULF COAST INVESTMENT DEV		28380 OLD 41 RD #7		BONITA SPRINGS	FL	34135
COREY GORDON W + DENISE D		1308 SUNBURY DR		FORT MYERS	FL	33901
BOYADJIS ANDREAS Z + MARY		67 CHIMNEY RIDGE DR		MORRISTOWN	NJ	7960
BOYADJIS ANDREAS Z + MARY		67 CHIMNEY RIDGE DR		MORRISTOWN	NJ	7960
MACPEEK ROBERT W		1135 JOEL BLVD		LEHIGH ACRES	FL	33972
ELSON JACQUELINE		2252 E 12TH ST		LEHIGH ACRES	FL	33972
COOKS ERIKA S		2250 E 12TH ST		LEHIGH ACRES	FL	33972
STEWART EVERALD N		4951 ELM AVE 3G		MOUNT VERNON	NY	10550
KOSANKE L J + ROSE M		119 ROLLING MEADOW RD		CAIRO	NY	12413
LI GUSTAVO M + ESTHER		6101 PORTSMOUTH LN		DAVIE	FL	33331
BAYER ALICE J		PO BOX 436		HAVELOCK	NC	28532
FIRESTONE DUANE L +	FIRESTONE	819 JAMES AVE		LEHIGH ACRES	FL	33936
WALINSKI DORIS + VINCENT TR +	BOURQUE	813 GLENN AVE		LEHIGH ACRES	FL	33972
LARUSSO JOSEPH V	FOR JAMES	918 WASHINGTON AV		LEHIGH ACRES	FL	33972
KLUNDER JOHN + KIMBERLY		905 DAYTON AVE		LEHIGH ACRES	FL	33972
LANDSMEN II PARTNERSHIP		6034 CLARION CIR		MINNETONKA	MN	55343
MADRIGAL SANDRA +	MADRIGAL	612 ABBOTT AVE		LEHIGH ACRES	FL	33972
PAULA GUSTAVO		757 EAST 30 ST		HIALEAH	FL	33013
TITTLE H E + PHYLLIS D	PHYLLIS D ALC	6093 VAUX RD		BEAUFORT	SC	29906
BORELLA THOMAS B +	BORELLA R	1932 CARRIAGE HILL RD		ALLISON PARK	PA	15101
NEWMAN SHEVON A + CHERYL L		12356 NW 52ND CT		CORAL SPRINGS	FL	33076
DELAOSA LIXANDRA		1903 E 7TH ST		LEHIGH ACRES	FL	33972
ACEVEDO MARIA A		1342 NE VAN LOON LN		CAPE CORAL	FL	33993
LEE COUNTY		PO BOX 398		FORT MYERS	FL	33902
LEE COUNTY		PO BOX 398		FORT MYERS	FL	33902
MULLINS NANCY J TR	FOR FOX TI	929 HWY 101	MIMC	LEEDS	AL	35094
RK PROPERTIES LLC		11900 BISCAYNE BLVD STE 503		MIAMI	FL	33181
WALTERS GARY C + ELLON		1320 PROSPECT AVE		LEHIGH ACRES	FL	33936
BRANCO SAM		14605 SUTHERLAND AVE		NAPLES	FL	34119
MELO ALEXIS R + JACQUELINE R		6730 W 26TH CT #13		HIALEAH	FL	33016
LISOWSKI DOROTHEA		1040 DICK AVE		WARMINSTER	PA	18974
WYATT DENNIS G + KAREN L		5017 SW MOORE ST		PALM CITY	FL	34990
COTTER JAMES F		PO BOX 51		ALLENWOOD	NJ	8720
BARONE PELLEGRINO + MICHELE		PO BOX 771		LOXAHATCHEE	FL	33470
MUNOZ HECTOR + TERESA		1118 JAMES AVE		LEHIGH ACRES	FL	33972
LINCOLN TRUST COMPANY	FOR LAWRI	PO BOX 173859		DENVER	CO	80217
FONTAINE RACHAEL +	FONTAINE	74 CLYDE ST		WEST WARWICK	RI	2893

DELGADO SONIA B		1139 JOEL BLVD		LEHIGH ACRES	FL	33972
FRANCIS RUTH		2252 11TH TER		LEHIGH ACRES	FL	33972
PADGETT WILLIAM JR		1116 GERALD AVE		LEHIGH ACRES	FL	33972
ZOELLER RONALD + JANICE		1793 MCMAKIN MCMULLAN RD		SHELBYVILLE	KY	40065
NUNEZ ROSEMARY		2258 E 12TH ST		LEHIGH ACRES	FL	33936
GONZALEZ TATIANA		4700 IRENE AVE S		LEHIGH ACRES	FL	33971
BESS DEBORAH L		2254 E 12TH ST		LEHIGH ACRES	FL	33972
PEREZ DANIEL A + MIRIAM		PO BOX 1375		LEHIGH ACRES	FL	33970
HABERKORN SABRINA		1204 4TH ST E		LEHIGH ACRES	FL	33972
LARMONY RODOLPHE M + KAREN J		PO BOX 523882		MIAMI	FL	33152
HAACK DIANE		19105 MEADOWBROOK CT		NORTH FORT MYERS	FL	33903
WOLFE R H + ARLIETA		1118 GERALD AVE		LEHIGH ACRES	FL	33972
KALM RENTAL PROPERTIES LLC		1616 102 W CAPE CORAL PKWY	PMB 3	CAPE CORAL	FL	33914
SPATES DALVIN S		1141 JOEL BLVD		LEHIGH ACRES	FL	33972
EAST COUNTY WATER CONTROL DIST		601 EAST COUNTY LN		LEHIGH ACRES	FL	33936
PHILLIPS JERRY + KAY		9731 COMMERCE CENTER CT # 326		FORT MYERS	FL	33908
JEHALUDI ASGARALI		61 LAURIE PL		WATERBURY	CT	6704
BROWN EDGAR + CLARA		PO BOX 7903		NAPLES	FL	34101
NOLTE CHARLES E		2565 LAZY BROOK DR		LAS VEGAS	NV	89156
BRIGGS CYNTHIA KAY	CYNTHIA B CO	4788 ALAMANDA DR		MELBOURNE	FL	32940
CABEIRO MANUEL E + EMELIA C		252 W 42ND ST		HIALEAH	FL	33012
DALEY PAULETTE O +	HUTSON LE	7319 KATY NOLL CT		ORLANDO	FL	32818
CAMPBELL HUBERT		14940 NW 6TH CT		MIAMI	FL	33168
LI GUSTAVO D + MARIA A		17222 NW 6TH CT		PEMBROKE PINES	FL	33029
LORENCZ E VALERIE		4290 JONESVILLE RD		CLARKRANGE	TN	38553
DAVIA GAETANO +	DAVIA CON	175 HYDE ST		CRANSTON	RI	2920
FERGUSON CARLTON		17782 ASHFORD GRANDE WAY		ORLANDO	FL	32820
GIDDARIE DAVID		4505 S 220TH PL		KENT	WA	98032
KISER NANCY B JOLLY +	KISER KENI	102 WHITLOCK LN		CARY	NC	27513
DIAZ MARIO A		7715 SW 99TH CT		MIAMI	FL	33173
MCAULEY ROBERT B + MARGARET A		1516 E 9TH ST		LEHIGH ACRES	FL	33972
HERRERA FIDEL +	SOTO ALM	1512 E 9TH ST		LEHIGH ACRES	FL	33972
CRONAUER PETER TR	FOR PETER	302 LEE BLVD STE 101		LEHIGH ACRES	FL	33936
SOMJEE MOHAMMED ALI + BETTINA		805 GLENN AVE		LEHIGH ACRES	FL	33972
STRAUBHAAR GUNTHER + RITA		1504 9TH ST E		LEHIGH ACRES	FL	33972
KAYE ALEXANDER		1300 OLIVET ST		LEHIGH ACRES	FL	33972
PELTON MARILYN JEAN		PO BOX 6276		FORT MYERS BEACH	FL	33932
OLIVEIRA OLGA B		10315 SE RUSH ST		SOUTH EL MONTE	CA	91733
FOSGATE ROGER D JR + THERESA H		3838 7TH AVE SW		NAPLES	FL	34117
FOSGATE ROGER D JR + THERESA H		3838 7TH AVE SW		NAPLES	FL	34117
LAHRMAN JUNE + LOUIS		826 COSTA PL		LEHIGH ACRES	FL	33972
GONZALEZ AGUILES A + EDITH		825 COSTA PL		LEHIGH ACRES	FL	33972
HERNANDEZ JOE A + SUSIE M		1106 E 10TH ST		LEHIGH ACRES	FL	33972
PELZER GERHARD		20199 MARKWARD CROSSING		ESTERO	FL	33928
HEIRS HERMINE		909 BROADWAY AVE		LEHIGH ACRES	FL	33972
FRANS DISCOUNT INC		11212 CROOKED RIVER CT		CLERMONT	FL	34711
HUMPHREYS CAROL A		1565 TARPON ST		MERRITT ISLAND	FL	32952
DIAZ MARIO A		7715 SW 99TH CT		MIAMI	FL	33173
WALLING DEANNA S		911 WASHINGTON AVE		LEHIGH ACRES	FL	33972
LECI RICHARD		1814 SENEGAL DATE DR		NAPLES	FL	34119
POWERS LAUREL A		155 N BEAUMONT AVE		BROOKFIELD	WI	53005
WEINANDT DENNIS J		7341 PINEBERRY RDG		FRANKLIN	WI	53132
FAGAN EDNA +	FAGAM CE	2322 PRAIRIE VIEW DR		LOXAHATCHEE	FL	33470
SCHWANZER JANICE		15 ASHE ST		ALVA	FL	33920
KERNS JOHN L SR + MINNIE		917 CLEVELAND AVE N		LEHIGH ACRES	FL	33972
FRANS DISCOUNT INC		11212 CROOKED RIVER CT		CLERMONT	FL	34711
SUTOR RICHARD L + DENA R		909 CLEVELAND AVE N		LEHIGH ACRES	FL	33972
WILLIAMS JEPTHA +	WILLIAM L	2617 CANAL RD		MIRAMAR	FL	33025
PITULA JOAN		4198 QUAKER HILL DR		CINCINNATI	OH	45211
SOMJEE MOHAMMED ALI + BETTINE		805 GLENN AVE		LEHIGH ACRES	FL	33972
GIACHETTI MARIA		3940 4TH AVE NE		NAPLES	FL	34120
EAST COUNTY WATER CONTROL DIST		601 EAST COUNTY LN		LEHIGH ACRES	FL	33936
EAST COUNTY WATER CONTROL DIST		601 EAST COUNTY LN		LEHIGH ACRES	FL	33936
GONZALEZ ROLANDO J +	DILORENZO	907 THOMPSON AVE		LEHIGH ACRES	FL	33972
G TEAM REALTY LLC		810 N PARKVIEW ST		COTTAGE GROVE	WI	53527
GRANT ERVIN + DENISE L		21 WILLARD AVE		MOUNT VERNON	NY	10553
EGUIZABAL LUIS EDUARDO		834 SOUTH FEDERAL HWY		DEERFIELD BEACH	FL	33441
EAST COUNTY WATER CONTROL DIST		601 EAST COUNTY LN		LEHIGH ACRES	FL	33936
CLEMONS JAMES WADE + BRENDA S		906 NORTH AVE		LEHIGH ACRES	FL	33972
WOZNIAK JAMES A +	AMOROSA	12221 SIESTA DR		FORT MYERS BEACH	FL	33931
DUENAS ALFREDO + GUADELUPE		1513 E 9TH ST		LEHIGH ACRES	FL	33972
PAUL MARIE K + CLAUDY A		1511 E 9TH ST		LEHIGH ACRES	FL	33972

TRAN PHUC VINH + BAO VINH		7568 BLACK OAK LN	MAPLE GROVE	MN	55311
DABROSKI STANLEY J + SUSAN J		10 CRANBERRY CT	WALLKILL	NY	12589
GIESSMANN PETER K + HEIDI L		1501 E 9TH ST	LEHIGH ACRES	FL	33972
EAST COUNTY WATER CONTROL DIST		601 EAST COUNTY LN	LEHIGH ACRES	FL	33936
EAST COUNTY WATER CONTROL DIST		601 EAST COUNTY LN	LEHIGH ACRES	FL	33936
EAST COUNTY WATER CONTROL DIST		601 EAST COUNTY LN	LEHIGH ACRES	FL	33936
MCPHEE CAROL COTR + FRANK COTR	FOR FRANK	7700 HIGHLAND CIR	MARGATE	FL	33063
SMITH JORGE ALAN		5641 E MARINA DR	FORT LAUDERDALE	FL	33312
SIGLER R W + ELIZABETH		7704 SEEKFORD RD	BALTIMORE	MD	21219
RAMOS JOSE V +	MORENO J	16249 SW 54 TER	MIAMI	FL	33185
WILLIAMS JEPTHA +	WILLIAMS	2617 CANAL RD	MIRAMAR	FL	33025
LOWE ROBERTO +	LOWE DOT	5267 NW 112 TER	CORAL SPRINGS	FL	33076
NEWTON JEFFREY D		803 GLENN AVE	LEHIGH ACRES	FL	33972
THOMPSON RODNEY R + SUSAN A		806 THOMPSON AV	LEHIGH ACRES	FL	33972
EAST COUNTY WATER CONTROL DIST		601 EAST COUNTY LN	LEHIGH ACRES	FL	33936
DELGADO CESAR S		34 IMPALA CT	STATEN ISLAND	NY	10305
CARPENTER OTIS + JANE		7048 SRIGHT SPRINGS CT	LAS VEGAS	NV	89113
HUNT JOHN A + VICKI L		1315 E 9TH ST	LEHIGH ACRES	FL	33972
G TEAM REALTY LLC		810 N PARKVIEW ST	COTTAGE GROVE	WI	53527
PFUNER HEINZ S		PO BOX 1361	LEHIGH ACRES	FL	33970
ELFERS LAWRENCE E + SUSANNE M		1309 E 9TH ST	LEHIGH ACRES	FL	33972
MARCELIN MARIANE		1307 E 9TH ST	LEHIGH ACRES	FL	33972
AZCARATE JOSE A + LORI A		18911 NW 11TH ST	PEMBROKE PINES	FL	33029
CAIDIN MARTHA A		6090 NW 64TH AVE #304	TAMARAC	FL	33319
RYBAK WILLIAM J		1301 E 9TH ST	LEHIGH ACRES	FL	33972
ARCE ROBERT + MARIAM		15822 NW 15TH CT	PEMBROKE PINES	FL	33028
RICHTER MONICA F		816 JULIO CIR	LEHIGH ACRES	FL	33972
MEJIA MARTHA A		1700 EAST 9TH ST	LEHIGH ACRES	FL	33972
PELLOT ISABELINO JR		13 SECOND ST	BLOOMFIELD	NJ	7003
EAST COUNTY WATER CONTROL DIST		601 EAST COUNTY LN	LEHIGH ACRES	FL	33936
MORRISON JOHN T +	MADAN M	1612 NW BOCA RATON BLVD STE 8	BOCA RATON	FL	33432
HOYOS JAIME ALBERTO		12570 EQUESTRIAN CIR #1410	FORT MYERS	FL	33907
RICHTER MONICA F		816 JULIO CIR	LEHIGH ACRES	FL	33972
JAMES CONSTANCE G +	JAMES ERR	225 DANBY RD	LEHIGH ACRES	FL	33936
NATIONAL RECREATIONAL	PROPERTIE	ONE MAUCHLY	IRVINE	CA	92618
PATTERSON JOHN J		6227 E WHEATLAND RD	VINCENNES	IN	47591
EAST COUNTY WATER CONTROL DIST		601 EAST COUNTY LN	LEHIGH ACRES	FL	33936
BAILEY RICHARD J +	GRIGG-BAI	807 GLENN AV	LEHIGH ACRES	FL	33972
WILLIAMS SYDNEY L B		29115K VALLEY CENTER RD	VALLEY CENTER	CA	92082
RICHTER MONICA F		816 JULIO CIR	LEHIGH ACRES	FL	33972
CLEMONS JAMES WADW + BRENDA S		906 NORTH AV	LEHIGH ACRES	FL	33972
MITROFF THERESA		466 MARION AV	MANSFIELD	OH	44903
FOLEY GERTRUDE P		55 SAUNDERS ST	NORTH WEYMOUTH	MA	2191
GRIGG-BAILEY BARBARA J		807 GLENN AVE	LEHIGH ACRES	FL	33972
UTILITY ADVISORS INC		2931 NW 26TH AVE	BOCA RATON	FL	33434
VANLAAN WILLIAM		2500 BRETON WOODS DR SE	GRAND RAPIDS	MI	49512
ZIDEK THEODORE		820 SHELDON AVE	LEHIGH ACRES	FL	33972
PERKINS DWIGHT JR		822 GLENN AVE	LEHIGH ACRES	FL	33972
RODRIGUEZ RIGOBERTO +	RODRIGUE	211 3RD ST	NEWBURGH	NY	12550
SHUMAN J SCOTT		81 RIVERWOOD DR	GRAYSON	KY	41143
REYES MARIA C +	PEREZ ISM	915 DAYTON AVE	LEHIGH ACRES	FL	33972
BURTON DONALD W		416 KENDALL RD	CHURCHVILLE	NY	14428
AMERICAS FIRST HOME OF SW FL		4218 CLEVELAND AVE	FORT MYERS	FL	33901
RICHARDS RONALD G		3007 WEST ST APT 1	WEIRTON	WV	26062
SANTAMARIA ZOILA A ETAL		3776 SW 18TH CT	MIAMI	FL	33185
GEIMAN KEITH A + MARY KAYE		14960 COLLIER BLVD LOT 2029	NAPLES	FL	34119
EASTWOOD DOROTHY C		1334 VESPER DR	FORT MYERS	FL	33901
TUR MERCEDES		8140 NW 155TH ST STE 203	MIAMI LAKES	FL	33016
STOUT ROBERT G		1615 ORANGE BLOSSOM WAY	ENCINITAS	CA	92024
DSB REAL ESTATE PARTNERS LLC		1900 AUSTRALIAN AVE N STE A	RIVIERA BEACH	FL	33404
PERSAUD GANESH		9234 173RD ST	JAMAICA	NY	11433
JACCARINO DIANE		124 S PALM VILLAS WAY	PALM SPRINGS	FL	33461
STEWART VALRIE M		1604 TILLOTSON AV	BRONX	NY	10469
HUNT MAE V +	HUNT SANI	903 SHELDON AVE	LEHIGH ACRES	FL	33972
SKEETE CLYDE		80 ALABAMA ST	MATTAPAN	MA	2126
L3 INVEST LLC		3820 COLONIAL BLVE STE 101	FORT MYERS	FL	33912
LAZAREK JOHN + MARY	LAZAREK JAME	6809 WOLF CREEK CT	CLARKSVILLE	MD	21029
REGIS THERESA		11929 233RD ST	CAMBRIA HEIGHTS	NY	11411
MACARTNEY ROBERT + ANN		17217 CAPRI DR	FORT MYERS	FL	33912
MARRERO DIANA +	MACIAS FR	619 COLUMBIA AVE #1	NORTH BERGEN	NJ	7047
BARNABY DINO E +	BARNABY A	10900 NW 27TH ST	SUNRISE	FL	33322
PHILLIPS EDMUND J + MAVIS A		1250 PALM BLUFF DR	APOPKA	FL	32712
REYNA ROSENDO + DORA ELIA		909 GLENN AV	LEHIGH ACRES	FL	33972

ECHEVERRIA LUIS O		908 DAYTON AVE	LEHIGH ACRES	FL	33972
MACMILLAN KAREN +	SHEA THOI	PO BOX 113	LYONS	NJ	7939
FRENZ ELAINE +	EISCHEN KI	W7228 VALLEY VIEW DR	RANDOM LAKE	WI	53075
MANCUSO FRED JR + KIM		280 BURNT PINE DR	NAPLES	FL	34119
TURBEVILLE SHARON B TR	FOR SHARC	642 PARKDALE BLVD	LEHIGH ACRES	FL	33936
TARPON CONNECTION LLC		3301 SE 17TH AVE	CAPE CORAL	FL	33904
BADGLEY SUSAN		901 SHELDON AVE	LEHIGH ACRES	FL	33972
RODRIGUEZ IRMA +	RAMOS MI	1590 MADISON AV #18-A	NEW YORK	NY	10029
ALVAREZ ANTONIA A		7300 SW 113TH CIR PL	MIAMI	FL	33173
LUCREE ROSE ANN PER REP	FOR WILLIA	LINDA LUCREE 11101 EAGLE TRACE DR	NEW MARKET	MD	21774
THOMPSON RUBY		4445 SETON AVE	BRONX	NY	10466
HEMINOVER JAMES A +	HEMINOVE	1741 N 127TH ST	OMAHA	NE	68154
JACCARINO DIANE		124 S PALM VILLAS WAY	PALM SPRINGS	FL	33461
AUDAS MAX L		905 SHELDON AVE	LEHIGH ACRES	FL	33972
CHOKHAVATIA SHAIL		543 PROSPECT AVE	DUMONT	NJ	7628
CUSMANO PROPERTIES LLC		206 N GOMEZ AVE	TAMPA	FL	33606
SOOKHOO DEYMATTIE +	PETERS AN	2302 LYON AVE	BRONX	NY	10462
DAVIS WILLIAM R		819 MICHAEL AVE	LEHIGH ACRES	FL	33972
ZIDEK THEODORE + MINGMIN		820 SHELDON AV	LEHIGH ACRES	FL	33972
HERNANDEZ MIGUEL + MARIA		803 MICHAEL AVE	LEHIGH ACRES	FL	33972
WARONKER FAMILY LAND TRUST LLC		1146 CELEBRATION BLVD	CELEBRATION	FL	34747
TORO ELMER F		119 SEBRING CIR	LEHIGH ACRES	FL	33972
WOLNIK EDITH TR	FOR WOLN	1802 E 9TH ST	LEHIGH ACRES	FL	33972
WOLNIK EDITH TR	FOR WOLN	1802 E 9TH ST	LEHIGH ACRES	FL	33972
STECKLER HERMAN J TR 1/2 INT+	STECKLER (	9203 N 1400 BLVD	MOUNT CARMEL	IL	62863
HERNANDEZ MIGUEL A + MARIA		119 LAKE AV	LEHIGH ACRES	FL	33936
HERNANDEZ MIGUEL A + MARIA		119 LAKE AV	LEHIGH ACRES	FL	33936
KINDER MARK		5004 SIESTA DEL RIO DR	JACKSONVILLE	FL	32258
U S A REAL ESTATE SOLUTIONS		1205 ELIZABETH ST STE F	PUNTA GORDA	FL	33950
LEGER MARIE J +	LEGER HER	7340 EMBASSY BLVD	MIRAMAR	FL	33023
BEARDSLEY GLENDA S TR		2360 19TH ST SW	NAPLES	FL	34117
MILLER VERONICA P		541 SW HALDEN AVE	PORT SAINT LUCIE	FL	34953
MORRISON JOHN T +	MADAN M	1612 NW BOCA RATON BLVD STE 8	BOCA RATON	FL	33432
ROCKER MARK		409 MAHOGANY AVENIDA	STOCKBRIDGE	GA	30281
SACKS A D + ROSLYN Y		242 NORMANDY RD	MASSAPEQUA	NY	11758
RAMNARINE BHANMATIE + RALPH		1281 NW 101ST WAY	PLANTATION	FL	33322
SUNSHINE INVESTMENT GROUP LLC		127 CEDAR ST	BRANFORD	CT	6405
ABATECOLA EMILIO +	ABATECOL	109 RESERVOIR AVE	REHOBOTH	MA	2769
STECKLER HERMAN J TR 1/2 INT+	STECKLER (	9203 N 1400 BLVD	MOUNT CARMEL	IL	62863
DAMOULIANOS HARALAMBOS +	DAMOULIA	5018 MARATHON PKWY	LITTLE NECK	NY	11362
STECKLER HERMAN J TR 1/2 INT+	STECKLER (	9203 N 1400 BLVD	MOUNT CARMEL	IL	62863
DAVIS WILLIAM R		819 MICHAEL AVE	LEHIGH ACRES	FL	33972
ZIDEK THEODORE ERICK		820 SHELDON AVE	LEHIGH ACRES	FL	33972
SOOKHOO DEYMATTIE +	PETERS AN	2302 LYON AVE	BRONX	NY	10462
SOMJEE MOHAMMED ALI		805 GLENN AVE	LEHIGH ACRES	FL	33972
SALUDO RODOLFO M		2234 SANTIAGO AVE SE	FORT MYERS	FL	33905
HELM WADE RYAN		407 E JERSEY RD	LEHIGH ACRES	FL	33936
LEE SEAN		2252 8TH TER	LEHIGH ACRES	FL	33972
GREEN NELLIE VERONICA		816 GERALD AVE	LEHIGH ACRES	FL	33972
JAMES DAISY V TR	FOR DAISY	2254 E 9TH ST	LEHIGH ACRES	FL	33972
JAMES DAISY V TR	FOR DAISY	2254 E 9TH ST	LEHIGH ACRES	FL	33972
SMITH WARREN		2252 E 9TH ST	LEHIGH ACRES	FL	33972
CISNEROS JESUS A		820 GERALD AVE	LEHIGH ACRES	FL	33972
VARGAS FELIPE + OLGA		936 CRANFORD AVE	VALLEY STREAM	NY	11581
LEE COUNTY REALTY INC TR	FOR PEREZ	PO BOX 7329	FORT MYERS	FL	33911
BOYDEN EUGENE V G		2255 E 8TH ST	LEHIGH ACRES	FL	33972
SCHMIDT STEVEN		2253 E 8TH ST	LEHIGH ACRES	FL	33972
CAJIGAS MARY LOUISE		PO BOX 956	LEHIGH ACRES	FL	33970
KINNANE SHEILA V +	PRICE LISA	2251 E 8TH ST	LEHIGH ACRES	FL	33972
MYNTER REBECCA L		801 JOEL BLVD	LEHIGH ACRES	FL	33972
ISENHOUR BRYAN W		805 JOEL BLVD	LEHIGH ACRES	FL	33972
LENTZ STEVEN JAMES + KRYSTA E		818 GERALD AVE	LEHIGH ACRES	FL	33972
BROWNING TED REED + TERESA L		611 HENRY AVE	LEHIGH ACRES	FL	33936
MAYWHORT HELEN M		2252 8TH PL	LEHIGH ACRES	FL	33972
COLLADO SARAH		804 GERALD AVE	LEHIGH ACRES	FL	33972
FIRESTONE DUANE + SHERRY		819 JAMES AV	LEHIGH ACRES	FL	33972
BONORA JOSEPH J + SADIE		2004 9TH ST E	LEHIGH ACRES	FL	33972
GARCIA HARRY RASARIO		2002 9TH ST E	LEHIGH ACRES	FL	33972
PRYCE ARCHIBALD		1271 NW 173 TER	MIAMI	FL	33169
WALLACE MARTIN V +	WRIGHT-W	2105 APRICOT CT	BOWIE	MD	20721
DORSAINT PIERRE A		14910 MYSTIC LAKE CIR #13204	NAPLES	FL	34119
WALLACE MARTIN V +	WRIGHT-W	2105 APRICOT CT	BOWIE	MD	20721
HERRERA NANO + RUTH		2007 8TH ST E	LEHIGH ACRES	FL	33972

PEREZ GILBERTO M +	BORREGO I	2003 E 8TH ST	LEHIGH ACRES	FL	33972
FERRER REINALDO + ANA R		2003 8TH ST E	LEHIGH ACRES	FL	33972
CABRAL JOHN C + BERNADETTE M		56 ROBERT ST	TAUNTON	MA	2780
EBANKS OSMOND +	EBANKS SY	12210 SHADY FOREST DR	RIVERVIEW	FL	33569
RESTAURANT VIENNA WALTZ INC		904 JEFFERSON AVE	LEHIGH ACRES	FL	33972
FLORIDA LANDMARK COMM INC		4315 METRO PKWY STE 500	FORT MYERS	FL	33916
RODRIGUEZ RIGOBERTO +	RODRIGUE	211 3RD ST	NEWBURGH	NY	12550
LOPEZ RAQUELINA +	LOPEZ LEID	809 JAMES AVE	LEHIGH ACRES	FL	33972
CLINE PENN		1706 S JOHNSON ST	ENID	OK	73703
FITZSIMMONS NICHOLAS DAVID G		2109 CHEAM AVE	SIMI VALLEY	CA	93063
SUTKOWY WALTER J JR + CINDY S		806 JAMES AVE	LEHIGH ACRES	FL	33972
EVERGLADES CITY DEVELOPMENT		1001 HARDEE RD	CORAL GABLES	FL	33146
OSBORNE JOSEPH JR		85 COLONIAL DR	NEWTOWN	PA	18940
DELEON DELVIS		2009 SW 9TH ST APT #11	MIAMI	FL	33135
WALLACE KATHERINE	D PATRICK WA	4314 VINE CT	CASTRO VALLEY	CA	94546
HENRY LUCIEN E		120 NE 210TH ST	MIAMI	FL	33179
HENRY LISA C		120 NE 210TH ST	MIAMI	FL	33179
FIRESTONE DUANE L + SHERRY J		819 JAMES AVE	LEHIGH ACRES	FL	33972
RESTAURANT VIENNA WALTZ INC		904 JEFFERSON AVE	LEHIGH ACRES	FL	33972
FIRESTONE DUANE L + SHERRY J		819 JAMES AVE	LEHIGH ACRES	FL	33972
FIRESTONE DUANE L + SHERRY J		819 JAMES AVE	LEHIGH ACRES	FL	33972
DESIRE MARIE L +	STVIL FRAN	906 GERALD AVE	LEHIGH ACRES	FL	33972
ANDERSON TIMOTHY + DONNA		903 JOEL BLVD	LEHIGH ACRES	FL	33972
JOHNSON BRUCE L + MARY L		902 GERALD AVE	LEHIGH ACRES	FL	33936
HERNANDEZ GLICERIA		907 JOEL BLVD	LEHIGH ACRES	FL	33972
TRAVIS ALTON LEE + DELLA M		PO BOX 1961	LEHIGH ACRES	FL	33970
BENEDICT RACQUEL M		2255 E 9TH ST	LEHIGH ACRES	FL	33972
WORTHINGTON JOSEPH M		2253 9TH ST E	LEHIGH ACRES	FL	33972
TALLEY JAMES + CORDELIE		2255 9TH PL	LEHIGH ACRES	FL	33972
SHINGLER PROPERTIES IV LLC		555 FOXCREEK DR	LEHIGH ACRES	FL	33936
VANCE DONALD B + AE		615 MCARTHUR AV	LEHIGH ACRES	FL	33972
WALSH FRANK E		901 JOEL BLVD	LEHIGH ACRES	FL	33972
JULMEUS EVANEL		3804 12TH ST WEST	LEHIGH ACRES	FL	33971
TALLEY JAMES D SR		2254 9TH PL	LEHIGH ACRES	FL	33972
HERNANDEZ GLICERIA B		1507 SE 32ND ST	CAPE CORAL	FL	33904
VAUGHN CHARLES A JR + DEBRA		100 SINGLETARY CIR #8	IMMOKALEE	FL	34142
HERNANDEZ KATIA C		904 GERALD AV	LEHIGH ACRES	FL	33972
BANDERAS VERONICA		19740 SAINT ANDREWS DR	HIALEAH	FL	33015
TIMM DAVID JAMES		721 AIRLINE RD	PLOVER	WI	54467
ALMEIDA ANTONIO + MARIA		14 1/2 WHITSBOURGH ST	TAUNTON	MA	2780
KUMAR PRIYA +	BHATT HAN	2020 NW 62ND TER	SUNRISE	FL	33313
CATALIOTO MARCO		3172 POPLAR ST	YORKTOWN HEIGHT	NY	10598
AGATE SYLVIA E		1620 NW 112TH TER	MIAMI	FL	33167
CHAUDHRY MUNAWAR AHMAD +	CHAUDHRY	15892 SW 51ST ST	MIRAMAR	FL	33027
FLORIDA LANDMARK COMM INC		4315 METRO PKWY STE 500	FORT MYERS	FL	33916
KWAK HYON SOOK		12 PLACID WOODS CT	PARKVILLE	MD	21234
WETZEL KARL + GAYLE M		908 JAMES AVE	LEHIGH ACRES	FL	33972
SANCHEZ MAGALENO + HOLGA		2524 N FAIRFIELD AVE	CHICAGO	IL	60647
MORICI JOSEPH + GAYLE		7886 EAGLES FLIGHT LN	FORT MYERS	FL	33912
JACKSON PAULINE V		320 SOMERSET LANE	MARIETTA	GA	30067
A P E R HOLDING CORP		1709 INLET DR	NORTH FORT MYERS	FL	33903
K HOVNANIAN FIRST HOMES LLC		10 HIGHWAY 35	RED BANK	NJ	7701
YORK LAND INVESTMENTS LLC		308 E 72ND ST #9D	NEW YORK	NY	10021
OBLITES MANUEL		1723 GRISMER AVE APT#16	BURBANK	CA	91504
WATT RUDOLPH KARL		25 NW 193RD ST	MIAMI	FL	33169
GAVIRIA RODRIGO + MARCOLFIA		1629 EL DORADO PKWY W	CAPE CORAL	FL	33914
CASANOVA YOLANDA + MARTIN		3906 13TH ST W	LEHIGH ACRES	FL	33971
CANAS LIGIA		8851 NW 193RD ST	HIALEAH	FL	33018
HOMES OF AMERICA SA INC		24324 PIRATE HARBOR BLVD	PUNTA GORDA	FL	33955
TAX FREE STRATEGIES LLC	FOR RAND	12853 BANYAN CREEK DR	FORT MYERS	FL	33908
MATTALIANO STACEY		14860-82ND LN NORTH	LOXAHATCHEE	FL	33470
FRANKLIN CARMEN J		1343 NW 133RD AVE	PEMBROKE PINES	FL	33028
CURTIS HERMAN A +	STEWART J	10018 BOISSEAU RD	SUTHERLAND	VA	23885
KROULAIDIS SIMON W + ANNE M		3258 S RACINE AVE	CHICAGO	IL	60608
KROULAIDIS SIMON W + ANNE M		3258 S RACINE AVE	CHICAGO	IL	60608
BREILAND BARBARA		1335 8TH AVE S	FARGO	ND	58103
AINSLEY RICHARD + PAMELA		58 EDGEWATER PLACE	PITTSBURG	CA	94565
OJ MARKETING + INVESTORS CORP		79 EMERALD WOODS DR #J7	NAPLES	FL	34108
SCOWDEN JEFF + SHARON		PO BOX 1509	LEHIGH ACRES	FL	33970
PFUND-FESTERLING BARBARA		PO BOX 358	LEHIGH ACRES	FL	33970
ROSALES OSVALDO		2886 14TH AV NE	NAPLES	FL	34120
LINDSAY DELTA		30 2ND ST	BRENTWOOD	NY	11717
SPAIC MIDDRAG + LJUBICA		815 LEICESTER RD #105	ELK GROVE VILLAGE	IL	60007

ANDERSON VALERIE		17601 NE 8TH PL	MIAMI	FL	33162
HASSING MARCELO VICTOR +	HASSING C	13240 SW 205TH LN	MIAMI	FL	33177
CHEDDIE SANDRA		12119 149TH AVE	SOUTH OZONE PARK	NY	11420
HATTON M + CATHERINE		3663 PERRYSVILLE AV	PITTSBURGH	PA	15214
GARNER ALFREIDA		6245 RIVERVIEW DR	INDIANAPOLIS	IN	46260
OSIEK VERNON W + CELESTE H		12852 GLENBERNIE PL	SAINT LOUIS	MO	63146
FALCON JAVIER		3710 SW 88TH PL	MIAMI	FL	33165
SARGERT LAUREL J		4755 MERCANTILE AV STE #1	NAPLES	FL	34104
DENUCCI BRIAN		41 COMMUNITY DR	WEST LONG BRANCH	NJ	7764
STEEL ALASTAIR + COLLEEN		22576 ISLAND LAKES DR	ESTERO	FL	33928
HIBBERT PATRICIA M		4122 PEPPERTREE LN	SILVER SPRING	MD	20906
VIRANT LLC		3665 BONITA BEACH RD STE 3	BONITA SPRINGS	FL	34134
MOORHEAD ROY +	DUNN LOR	1507 E 9TH ST	LEHIGH ACRES	FL	33972
ROYSTON ROBERT D JR TR	FOR ROBEF	12670 NEW BRITTANY BLVD #101	FORT MYERS	FL	33907
ROYSTON ROBERT D JR TR	FOR ROBEF	12670 NEW BRITTANY BLVD #101	FORT MYERS	FL	33907
ROYSTON ROBERT D JR TR	FOR ROBEF	12670 NEW BRITTANY BLVD #101	FORT MYERS	FL	33907
ROYSTON ROBERT TR		12670 NEW BRITTANY BLVD #101	FORT MYERS	FL	33906
ROYSTON ROBERT D JR TR	FOR ROBEF	12670 NEW BRITTANY BLVD #101	FORT MYERS	FL	33907
ARACO-ELLIS PATRICIA+	ELLIS DANI	14401 MELROSE ST	OVERLAND PARK	KS	66221
ROYSTON ROBERT D JR TR	FOR ROBEF	12670 NEW BRITTANY BLVD #101	FORT MYERS	FL	33907
ROYSTON ROBERT D JR TR	FOR ROBEF	12670 NEW BRITTANY BLVD #101	FORT MYERS	FL	33907
ROYSTON ROBERT D JR TR	FOR ROBEF	12670 NEW BRITTANY BLVD #101	FORT MYERS	FL	33907
ROYSTON ROBERT D JR TR	FOR ROBEF	12670 NEW BRITTANY BLVD #101	FORT MYERS	FL	33907
ROYSTON ROBERT D JR TR	FOR ROBEF	12670 NEW BRITTANY BLVD #101	FORT MYERS	FL	33907
ROYSTON ROBERT D JR TR	FOR ROBEF	12670 NEW BRITTANY BLVD #101	FORT MYERS	FL	33907
ROYSTON ROBERT D JR TR	FOR ROBEF	12670 NEW BRITTANY BLVD #101	FORT MYERS	FL	33907
ROYSTON ROBERT D JR TR	FOR ROBEF	12670 NEW BRITTANY BLVD #101	FORT MYERS	FL	33907
ROYSTON ROBERT D JR TR	FOR ROBEF	12670 NEW BRITTANY BLVD #101	FORT MYERS	FL	33907
ROYSTON ROBERT D JR TR	FOR ROBEF	12670 NEW BRITTANY BLVD #101	FORT MYERS	FL	33907
ROYSTON ROBERT D JR TR	FOR ROBEF	12670 NEW BRITTANY BLVD #101	FORT MYERS	FL	33907
ROYSTON ROBERT D JR TR	FOR ROBEF	12670 NEW BRITTANY BLVD #101	FORT MYERS	FL	33907
ROYSTON ROBERT D JR TR	FOR ROBEF	12670 NEW BRITTANY BLVD #101	FORT MYERS	FL	33907
ROYSTON ROBERT D JR TR	FOR ROBEF	12670 NEW BRITTANY BLVD #101	FORT MYERS	FL	33907
ROYSTON ROBERT D JR TR	FOR ROBEF	12670 NEW BRITTANY BLVD #101	FORT MYERS	FL	33907
ROYSTON ROBERT D JR TR	FOR ROBEF	12670 NEW BRITTANY BLVD #101	FORT MYERS	FL	33907
ROYSTON ROBERT D JR TR	FOR ROBEF	12670 NEW BRITTANY BLVD #101	FORT MYERS	FL	33907
ROYSTON ROBERT D JR TR	FOR ROBEF	12670 NEW BRITTANY BLVD #101	FORT MYERS	FL	33907
ROYSTON ROBERT D JR TR	FOR ROBEF	12670 NEW BRITTANY BLVD #101	FORT MYERS	FL	33907
ROYSTON ROBERT D JR TR	FOR ROBEF	12670 NEW BRITTANY BLVD #101	FORT MYERS	FL	33907
ROYSTON ROBERT D JR TR	FOR ROBEF	12670 NEW BRITTANY BLVD #101	FORT MYERS	FL	33907
ROYSTON ROBERT D JR TR	FOR ROBEF	12670 NEW BRITTANY BLVD #101	FORT MYERS	FL	33907
ROYSTON ROBERT D JR TR	FOR ROBEF	12670 NEW BRITTANY BLVD #101	FORT MYERS	FL	33907
ROYSTON ROBERT D JR TR	FOR ROBEF	12670 NEW BRITTANY BLVD #101	FORT MYERS	FL	33907
ROYSTON ROBERT D JR TR	FOR ROBEF	12670 NEW BRITTANY BLVD #101	FORT MYERS	FL	33907
ROYSTON ROBERT D JR TR	FOR ROBEF	12670 NEW BRITTANY BLVD #101	FORT MYERS	FL	33907
ROYSTON ROBERT D JR TR	FOR ROBEF	12670 NEW BRITTANY BLVD #101	FORT MYERS	FL	33907
ROYSTON ROBERT D JR TR	FOR ROBEF	12670 NEW BRITTANY BLVD #101	FORT MYERS	FL	33907
ROYSTON ROBERT D JR TR	FOR ROBEF	12670 NEW BRITTANY BLVD #101	FORT MYERS	FL	33907
ROYSTON ROBERT D JR TR	FOR ROBEF	12670 NEW BRITTANY BLVD #101	FORT MYERS	FL	33907
ROYSTON ROBERT D JR TR	FOR ROBEF	12670 NEW BRITTANY BLVD #101	FORT MYERS	FL	33907
ROYSTON ROBERT D JR TR	FOR ROBEF	12670 NEW BRITTANY BLVD #101	FORT MYERS	FL	33907
ROYSTON ROBERT D JR TR	FOR ROBEF	12670 NEW BRITTANY BLVD #101	FORT MYERS	FL	33907
ROYSTON ROBERT D JR TR	FOR ROBEF	12670 NEW BRITTANY BLVD #101	FORT MYERS	FL	33907
ROYSTON ROBERT D JR TR	FOR ROBEF	12670 NEW BRITTANY BLVD #101	FORT MYERS	FL	33907
ROYSTON ROBERT D JR TR	FOR ROBEF	12670 NEW BRITTANY BLVD #101	FORT MYERS	FL	33907
ROYSTON ROBERT D JR TR	FOR ROBEF	12670 NEW BRITTANY BLVD #101	FORT MYERS	FL	33907
ROYSTON ROBERT D JR TR	FOR ROBEF	12670 NEW BRITTANY BLVD #101	FORT MYERS	FL	33907
ROYSTON ROBERT D JR TR	FOR ROBEF	12670 NEW BRITTANY BLVD #101	FORT MYERS	FL	33907
ROYSTON ROBERT D JR TR	FOR ROBEF	12670 NEW BRITTANY BLVD #101	FORT MYERS	FL	33907
ROYSTON ROBERT D JR TR	FOR ROBEF	12670 NEW BRITTANY BLVD #101	FORT MYERS	FL	33907
ROYSTON ROBERT D JR TR	FOR ROBEF	12670 NEW BRITTANY BLVD #101	FORT MYERS	FL	33907
ROYSTON ROBERT D JR TR	FOR ROBEF	12670 NEW BRITTANY BLVD #101	FORT MYERS	FL	33907
ROYSTON ROBERT D JR TR	FOR ROBEF	12670 NEW BRITTANY BLVD #101	FORT MYERS	FL	33907
ROYSTON ROBERT D JR TR	FOR ROBEF	12670 NEW BRITTANY BLVD #101	FORT MYERS	FL	33907
ROYSTON ROBERT D JR TR	FOR ROBEF	12670 NEW BRITTANY BLVD #101	FORT MYERS	FL	33907
ROYSTON ROBERT D JR TR	FOR ROBEF	12670 NEW BRITTANY BLVD #101	FORT MYERS	FL	33907
ROMAN MIGUEL A		763 GERALD AV	LEHIGH ACRES	FL	33972
DELMASTRO DAVID		10941 NW 18TH ST	PEMBROKE PINES	FL	33026
POWELL HARRY C JR		1100 HOMESTEAD RD N	LEHIGH ACRES	FL	33936
MERMAID REALTY TRUST		17 LAWNDALE AVE	WALTHAM	MA	2453
BOLEY BRUCE		20 BANTRY CT	WALDORF	MD	20602
ZEKRI MONGI + LEILA		1605 MCARTHUR AVE	LEHIGH ACRES	FL	33972
CELY OSCAR		10629 SW 6TH ST	PEMBROKE PINES	FL	33025
HERNANDEZ JUAN + NILA		722 SHELDON AVE	LEHIGH ACRES	FL	33972
CALONGE SANDRO F		2851 S PALM AIRE DR #203	POMPANO BEACH	FL	33069
COMBS LUZ SELENA		722 GLENN AVE	LEHIGH ACRES	FL	33972
HRISKONICH AMY A		721 MICHAEL AVE	LEHIGH ACRES	FL	33972
CONSTABLE DEANNA		2640 LAGUNA WAY	MIRAMAR	FL	33025
MITCHELL DANIELLE N		721 SHELDON AV	LEHIGH ACRES	FL	33972
ZEKRI MONGI + LEILA		1605 MCARTHUR AVE	LEHIGH ACRES	FL	33972
BAPTISTA JOSE L + ANGELINA L		19 KING AVE	TAUNTON	MA	2780

DIAZ MARTIN A		723 JOEL BLVD #D	LEHIGH ACRES	FL	33972
SOUTH FLORIDA MANAGEMENT LLC		PO BOX 660662	MIAMI SPRINGS	FL	33266
GAFAROT ROBERTO		37 NW 47TH AVE #2	MIAMI	FL	33126
CARTER TANDRA K		PO BOX 891	EATONTOWN	NJ	7724
CHOE JAMES YUN + MI OK		13640 MASTERS RUN	ELLICOTT CITY	MD	21042
CHRISTOPHER MICHELLE		1560 OLMEDA WAY	FORT MYERS	FL	33901
CAPITOL DEVELOPMENT INC		1801 CLINT MOORE RD STE 21	BOCA RATON	FL	33487
AUSTIN ANGIE		8040 HAMPTON BLVD #511	NORTH LAUDERDALI	FL	33068
CHALILEH MATTHEW R		340 SOUTH PANTOPS DR	CHARLOTTESVILLE	VA	22911
SCARBOROUGH DONNA		720 MICHAEL AVE	LEHIGH ACRES	FL	33972
EARLY RICHARD P JR		66 EMERSON ST	HAVERHILL	MA	1830
JOHNSON MIGDALIA		721 DESOTO AVE	LEHIGH ACRES	FL	33936
PANGILINAN NESTOR M + DAISEY M		16337 FIELDCREST CT	LA MIRADA	CA	90638
GALVAN JOSE R + ISABEL		14265 IVY LN	BROOKFIELD	WI	53005
FISHER MERLE R + LUCRETIA		PO BOX 1005	PRINCE FREDERICK	MD	20678
STRINGER STANLEY		4269 NW 76TH AVE	HOLLYWOOD	FL	33024
WILLIAMS JACQUELYN SWEANY		407 E JONES ST	SAVANNAH	GA	31401
CHACKO VARUGHESE M +	CHACKO TH	9510 NW 24TH CT	SUNRISE	FL	33322
SIMPLY SOUTHERN HOMES INC		408 CLEVELAND AVE N	LEHIGH ACRES	FL	33972
LEHIGH ACRES INVESTMENTS LLC		6501 CONGRESS AVE STE 100	BOCA RATON	FL	33487
LAPOINTE LENA TR	FOR LENA I	3018 ALDORO AVE	SPRING HILL	FL	34609
HOMELAND LLC	SUK B KIM	7123 PENNER LN # 5	FORT MYERS	FL	33907
HURD PATRICK I		720 EDISON AV	LEHIGH ACRES	FL	33936
HURD PATRICK I + SUSAN		720 EDISON AV	LEHIGH ACRES	FL	33936
VARIKATT JOYCHEN +	MARTORAI	14267 NE 18TH CT	PEMBROKE PINES	FL	33028
CADET DENISE		13211 SW 19TH DR	MIRAMAR	FL	33027
VIRTURE-THOMAS MAXINE +	GREEN MIS	7704 NW 21 DR	PEMBROKE PINES	FL	33024
BEYER CHARLES JOSEPH		1271 CAMBRIDGE DR	VENICE	FL	34293
HAROOF BIBI FAZIKA		10432 116TH ST	SOUTH RICHMOND I	NY	11419
YHLEN DAVID +	SOLANA SU	718 DESOTO AVE	LEHIGH ACRES	FL	33936
PANNULLO THOMAS J + ALEDA J	PANNULLO	721 WILLARD AVE	LEHIGH ACRES	FL	33936
LEWIS BASIL + YVONNE		30 DUELL RD	WHITE PLAINS	NY	10603
VALIENTE JORGE		2712 W DEWEY ST	TAMPA	FL	33607
SMALLUCK STEVEN A + CHRISTINA		718 EDISON AV	LEHIGH ACRES	FL	33936
OSPINA JUAN G + EDITH		4532 27TH ST SW	LEHIGH ACRES	FL	33971
BUTTS GEORGE M +	BUTTS LOR	718 HENRY AVE	LEHIGH ACRES	FL	33936
TVETEN OMAR A		2242 7TH ST N	SAINT PAUL	MN	55109
PARLATO DORIS M		718 WILLARD AVE	LEHIGH ACRES	FL	33936
HARRISON JAMES D		714 CORTEZ AV	LEHIGH ACRES	FL	33936
DEANGELO JANET 1/3 INT+	DEANGELO	123 MEADOW RIDGE LN	GUILFORD	CT	6437
RODGERS LEO F + CAROL A TR	FOR RODG	721 POINSETTIA AV	LEHIGH ACRES	FL	33936
PEREZ ALVARO +	PEREZ ARE	407 WILLIAM ST	PISCATAWAY	NJ	8854
HARRISON JAMES D		714 CORTEZ AV	LEHIGH ACRES	FL	33936
RODGERS LEO F + CAROL A TR	FOR RODG	721 POINSETTIA AV	LEHIGH ACRES	FL	33936
ANDERSON LESLIE +	ANDERSON	186 BRIAR BRAE RD	STAMFORD	CT	6903
JEANETTE JOHN + MILDRED TR	FOR JOHN .	1204 SANTA CRUZ DR	THE VILLAGES	FL	32162
GARGIULO EDWARD J		120 OLD HYDE RD	WESTON	CT	6883
BUHLER WILLIAM A +	BUHLER M/	2050 SNYDER DR	ALVA	FL	33920
ALVAREZ MARIA		18540 PALM BEACH BLVD	ALVA	FL	33920
H + B HOLDINGS OF THE PALM	BEACHS IN	PO BOX 8293	JUPITER	FL	33468
PANE DORACY		9 LAWRENCE LAKE DR	BOYNTON BEACH	FL	33436
BRADBURY OLIVE		707 E 58TH ST	BROOKLYN	NY	11234
WHITE JAMES A + MARGIE A		4316 16TH ST W	LEHIGH ACRES	FL	33971
HARRIS DAVID L + PATRICIA M		103 DANIELLE LN	SUMMERVILLE	SC	29483
CATALDI KEVIN		8715 219 TH ST	BELLEROSE MANOR	NY	11427
HINSPETER EUGENE TR +	HINSPETER	2016 NW 44TH PL	CAPE CORAL	FL	33993
CATALDI KEVIN A +	FRIEDMAN	87-15-219TH ST	BELLEROSE MANOR	NY	11427
LEE DAVID + NARDA		212 WELLINGTON AV	LEHIGH ACRES	FL	33972
DIPRIMA ROBERT M + DOROTHEA A		1444 STEPSTONE WAY	LAWRENCEVILLE	GA	30043
JPMORGAN CHASE BANK NA	FLORIDA DEFA	9119 CORPORATE LAKE DR #300	TAMPA	FL	33634
LEMOS DIJALMA + YOLANDA		5078 W LAKES DR	DEERFIELD BEACH	FL	33442
JEAN MARIE CLAUDE		3690 NW 42ND ST	LAUDERDALE LAKES	FL	33309
ROWE DOROTHY		663 CASTAWAYS ST	PALM BAY	FL	32907
JOHNSON PAMELA		PO BOX 7291	FORT MYERS	FL	33911
CYPRESS HOMES INC		19935 FAIRWAY LAKES DR STE 1	FORT MYERS	FL	33913
CLUNE GERALD H JR + BARBARA V		42 ERIC TRL	SUSSEX	NJ	7461
JESSICA CORP		5580 8TH ST W STE 6 + 7	LEHIGH ACRES	FL	33971
VALLEJOS + ASSOCIATES INC		2465 SW 18TH AVE	MIAMI	FL	33145
SHOCKEY DAVID M + ELEANOR		743 HOMESTEAD RD	LANGHORNE	PA	19053
VEST DALE		1421 LEROY AVE	LEHIGH ACRES	FL	33972
SHOCKEY DAVID M + ELEANOR		743 HOMESTEAD RD	LANGHORNE	PA	19053
LOPEZ FERMIN + AMALIA		4042 SUNRAY DR	HOLIDAY	FL	34691
DIAZ LAZARO E		5006 BARON ST	LEHIGH ACRES	FL	33971

DELLINGER TRACY T		5021 BENTON ST	LEHIGH ACRES	FL	33971
MARTIN JOHN C		9111 SAN CARLOS BLVD	FORT MYERS BEACH	FL	33931
BENNETT DAVID J + JILL K		1256 KATHY AVE	MOSCOW MILLS	MO	63362
BLACKSHIELD PLATYPUS LLC	CRISTINA ROD	4288 S UNIVERSITY DR	DAVIE	FL	33328
BLESER STEVEN M		7179 GAINES RD	CINCINNATI	OH	45247
MAGEE RALPH A JR 1/4 +	MAGEE STE	10409 BUFFAPPLE DR	RICHMOND	VA	23233
OLEARY RICHARD F	JOHN OLEARY	6201 RIVERSIDE DR APT 50D	METAIRIE	LA	70003
JESSICA CORP		5580 8TH ST W STE 6 + 7	LEHIGH ACRES	FL	33971
CAMPO NORMA B +	CAMPO MA	11551 SW 93RD ST	MIAMI	FL	33176
ACOSTA GUADALUPE		1111 CEDARTREE AVE	LEHIGH ACRES	FL	33971
ANNAZONE ANTHONY		9700 MERLE DR	NORTH FORT MYERS	FL	33917
ELSHERBENINI AMAL		4488 SILVER FOX DR	NAPLES	FL	34119
GRAHAM NEVILLE		1108 CHAUNCEY AVE	LEHIGH ACRES	FL	33971
FREUND PHILLIP + JILL		4429 SCIOTO PKWY	POWELL	OH	43065
NOUR TANOUS F + LEA		5250-2 CEDAR BEND DR	FORT MYERS	FL	33919
MONTANO HUMBERTO R +	PEREZ MAF	1109 CEDARTREE AVE	LEHIGH ACRES	FL	33971
JESSICA CORPORATION		5580 8TH ST W STE 6 + 7	LEHIGH ACRES	FL	33971
KHAN MUSTAKEEN + DARSHINEE		1389 RICHLAND BLVD	BAY SHORE	NY	11706
ORDONEZ HERMES		2718 SE 8TH PL	CAPE CORAL	FL	33904
HRISKONICH WILLIAM J		1114 CHAUNCEY AVE	LEHIGH ACRES	FL	33971
UNITED SOUTHERN DEV GROUP INC		2700 NW 36TH TER	LAUDERDALE LAKES	FL	33311
CROSBIE THOMAS + ALBANIA		513 PECK AVE	FORT MYERS	FL	33919
DRUE CORPORATION		5580 8TH ST W STE 6 + 7	LEHIGH ACRES	FL	33971
STEVEN CORPORATION OF NAPLES		5580 8TH ST W STE 6 + 7	LEHIGH ACRES	FL	33971
DRUE CORPORATION		5580 8TH ST W STE 6 + 7	LEHIGH ACRES	FL	33971
AREVALO CARLOS HUMBERTO +	GONZALEZ	3935 21ST ST W	LEHIGH ACRES	FL	33971
MALCOLM HELEN		1121 SW 96TH TER	PEMBROKE PINES	FL	33025
LOPEZ MORGAN L +	ROJAS DIAI	985 CORAL CLUB DR	CORAL SPRINGS	FL	33071
ABRAHAM KNDOOR + MARY		5005 BENTON ST	LEHIGH ACRES	FL	33971
BULYGA MICHAEL + MARY		414 JEFFERSON AVE	SALEM	MA	1970
PARSONS JOHN E + MELISSA A		1141 16TH AVE NE	NAPLES	FL	34120
CHAFFEE PAUL W + EVA M		5017 BENTON ST	LEHIGH ACRES	FL	33971
STANALAND BENJAMIN C +	STANALAN	209 EAGLESMERE DR	LEHIGH ACRES	FL	33936
BLESER STEVEN M		7179 GAINES RD	CINCINNATI	OH	45247
LEE COUNTY MOSQUITO CONTROL		PO BOX 60005	FORT MYERS	FL	33906
TK LAND INVESTMENTS LLC		621 CAPE CORAL PKWY #2	CAPE CORAL	FL	33904
DIKEMAN RICHARD L 1/3 INT ETAL		PO BOX 377	DAVENPORT	IA	52805
LEE COUNTY MOSQUITO CONTROL		PO BOX 60005	FORT MYERS	FL	33906
PAGE LILLIE ANN		4891 SW 36TH CT	HOLLYWOOD	FL	33023
CAPITAL INTERNATIONAL INC		395 ALBAMBRA CIR	CORAL GABLES	FL	33134
HOWERTON MARILYN A +	HOWERTO	5741 PANGOLA RD	FORT MYERS	FL	33905
KRUSE LOLA CORINE TR	FOR LOLA (	5775 NEAL RD	FORT MYERS	FL	33905
GUTHERIE NICOLA		1522 BEECHWOOD TRAIL	FORT MYERS	FL	33919
LEWIS OSWIN J		1022 SW 49TH WAY	MARGATE	FL	33068
COURSON MARVIN + PEGGY		5790 PANGOLA RD	FORT MYERS	FL	33905
DOERING WILLIAM G		110 WEST LONG LEAF DR	SYLVESTER	GA	31791
WALKER ROBERT L + NANCY S		304 BROADMOORE ST	SANTA ROSA	CA	95401
LEWIS OSWIN J		1022 SW 49TH WAY	MARGATE	FL	33068
CARRAWAY SHIRLEY D		5861 PANGOLA RD	FORT MYERS	FL	33905
EDWARDS WILLIAM L + DOROTHY J		5860 PANGOLA DR	FORT MYERS	FL	33905
JOHNSON J E + LOUISE R L/E		5861 NEAL RD	FORT MYERS	FL	33905
SEXTON LANDON		1032 APPLE AVE	LEHIGH ACRES	FL	33971
TIPTON GARY L + KATHY E		5960 NEAL RD	FORT MYERS	FL	33905
BOCINSKY ROBERT		5901 PANGOLA DR	FORT MYERS	FL	33905
JOHNSON BRYAN KEITH		5911 NEAL RD	FORT MYERS	FL	33905
BARRON A B JR TR		5941 PANGOLA DR	FORT MYERS	FL	33905
KEENE JULIA P		5961 PANGOLA DR	FORT MYERS	FL	33905
RESCHKE BRUCE W		5960 PANGOLA RD	FORT MYERS	FL	33905
MANSFIELD MICHAEL + JODY		5981 NEAL RD	FORT MYERS	FL	33905
AJ II LIMITED LLC		350 HOMESTEAD RD S	LEHIGH ACRES	FL	33936
PACKARD CONSTANCE L		4975 WASHINGTON ST #411	WEST ROXBURY	MA	2132
BEACH JOHN D +	BEACH MA	PO BOX 280653	NASHVILLE	TN	37228
MALSZYCKI MATTHEW + STEPHANIE		5005 BELROSE ST	LEHIGH ACRES	FL	33971
WONG KONG DOO + PO LE		28851 DRAKES BAY	LAGUNA NIGUEL	CA	92677
ALLEYNE JOHN W		5009 BELROSE ST	LEHIGH ACRES	FL	33971
YANDLE JESSE C III + ALISON L		5011 BELROSE ST	LEHIGH ACRES	FL	33971
LEVESQUE MARK R + DEBORAH M		5013 BELROSE ST	LEHIGH ACRES	FL	33971
NICHOLAS KENNETH		118-07 224TH	CAMBRIA HEIGHTS	NY	11411
WEEKS LANDSCAPING OF FT MYERS		4309 MCGREGOR	FORT MYERS	FL	33901
WINN JOSIE S		PO BOX 12	ESTILL	SC	29918
DANIC KATHLEEN	KATHLEEN CAL	5585 BERKLEY DR	WATERFORD	MI	48327
TORRES JOSE + CARMEN		5021 BELROSE ST	LEHIGH ACRES	FL	33971
GALE EDWIN		5023 BELROSE ST	LEHIGH ACRES	FL	33971

ARIANNA GINA		13685 LEGACY CIR APT #K	HERNDON	VA	20171
POCCHI UGO		9321 NW 41 PL	SUNRISE	FL	33351
DABHADE N D + SHAKUNTALA		358 MARION ST	ELMHURST	IL	60126
HERRERA ANTHONY D		5033 BELROSE ST	LEHIGH ACRES	FL	33971
HUNHOFF ANNETTE L		11311 MORAINE DR	PALOS HILLS	IL	60465
VALLO MARICHU		3595 CENTRAL AV #D22	FORT MYERS	FL	33901
KESSLER PAUL		730 PAN AM AVE	NAPLES	FL	34110
MORRIS-PIARD JACQUELINE		683 MORNINGMIST LN	LEHIGH ACRES	FL	33936
WELLS CHARLES A + JANICE D		28681 ROSSLYN AVE	GARDEN CITY	MI	48135
WRENN ROBERT J +	WRENN HE	4705 LILLIAN DR	ALEXANDRIA	VA	22310
PERUGORRIA PEDRO +	PERUGORR	1122 CALMAR AVE	LEHIGH ACRES	FL	33971
CAROUSEL HOMES LLC		8057 NW 155TH ST	MIAMI LAKES	FL	33016
SOARES MARCOS MONTEIRO		1121 CALMAR AVE	LEHIGH ACRES	FL	33971
HUGHES WILLIE LEE +	HUGHES GI	700 E 29TH AVE	PINE BLUFF	AR	71601
BOSSE BERNADIN +	CHERY MA	1122 CARISTON AV	LEHIGH ACRES	FL	33971
REYES EDWIN A		1121 CABRILLO AVE	LEHIGH ACRES	FL	33971
ODEH ABDEL F + AFAF		5 ALIZE DR	KINNELON	NJ	7405
WISNIEWSKI ROGER P +	WEEGAR LI	1122 CABRILLO AV	LEHIGH ACRES	FL	33971
LEISURE SHEILA		850 RIBBE AVE # A	MENLO PARK	CA	94025
MAXWELL DARLEEN G TR		186 WESTCHESTER DR	PICAYUNE	MS	39466
EVANS-MATEU TRACI D		5000 BELROSE ST	LEHIGH ACRES	FL	33971
SPRINGFIELD TERRY		1116 CHAUNCEY AV	LEHIGH ACRES	FL	33971
WHITAKER LINDA M		868 S ORCHARD RD	VINELAND	NJ	8360
FREDERICKS WILLIAM +	FREDERICK	7 POLE BRIDGE RD	SANDY HOOK	CT	6482
RAMALHO OTONIO DA SILVA		1940 COLLIER AVE	FORT MYERS	FL	33901
BERKY KAROLY		509 S HONEYSUCKLE LN	GILBERT	AZ	85296
ANDERSON CLINTON J + TIFFANY S		1119 CECELIA AVE	LEHIGH ACRES	FL	33971
PISCITELLA PATSY +	PISCITELLA	106 PITTS PT	NEW CASTLE	PA	16102
ROSS JOSEPH JR + MONA		1119 CALMAR AVE	LEHIGH ACRES	FL	33971
BRETTWESTON CORP		5580 8TH ST W STE 6 + 7	LEHIGH ACRES	FL	33971
WISNIEWSKI ROGER P +	WEEGAR LI	1122 CABRILLO AVE	LEHIGH ACRES	FL	33971
COFRE LYDIA CABELLO		5249 NW 7TH ST APT 205	MIAMI	FL	33126
HERNANDEZ REYNALDO		1119 CASSIN AVE	LEHIGH ACRES	FL	33971
HOFSCHNEIDER TONY B + AMY R		5046 BELROSE ST	LEHIGH ACRES	FL	33971
PICHEL ARMANDO +	PEREZ MAL	2021 RIVER REACH DR #332	NAPLES	FL	34104
COLE VERONICA		1120 CARRISTON AVE	LEHIGH ACRES	FL	33971
MADDIE CORP		5580 8TH ST W STE 6 + 7	LEHIGH ACRES	FL	33971
DECENA ISABEL +	DESENA M	805 BERT AVE N	LEHIGH ACRES	FL	33971
MORALES GLADYS		5053 BECK CT	LEHIGH ACRES	FL	33971
SAARANEN TIMOTHY A + LINDA C +	CORAL BAY	1914 ROBBINS MEADOWS DR	WAXHAW	NC	28173
OSME JUNIA		PO BOX 62176	FORT MYERS	FL	33906
MW JOHNSON CONSTRUCTION OF FL		17645 JUNIPER PATH #100	LAKEVILLE	MN	55044
MONROE LLOYD K + FERN L		1370 PARKER BLVD	KENMORE	NY	14223
FURRER ROBERT J + LISA M		1118 CARISTON AV	LEHIGH ACRES	FL	33971
MACDONALD MICHAEL R + JUDITH A		14 E HUNTINGTON CIR	DOVER	DE	19904
MCANALLY BARBARA R	BARBARA R FC	4738 OAK HARBOUR TR	MILLINGTON	TN	38053
ESCOBAR RUBEN		1117 CABRILLO AVE	LEHIGH ACRES	FL	33971
WNEK LAWRENCE + PHYLLIS		25 COUNTRY HILL RD	LEBANON	NJ	8833
FOX BARBARA MCANALLY		4738 OAK HARBOUR TRACE	MILLINGTON	TN	38053
HOFSCHNEIDER TONY B + AMY R		5046 BELROSE ST	LEHIGH ACRES	FL	33971
MUNIZ ERNESTO JR + YAN CHIU		6324 ELLWELL CRESCENT	REGO PARK	NY	11374
LEE COUNTY MOSQUITO CONTROL		PO BOX 60005	FORT MYERS	FL	33906
CUTILLO PAUL J + SHERYL A		2337 SCHAFFER RD	POTTSTOWN	PA	19464
PALACIO LUZ MARTIZA		380 ROOSEVELT	FAIRVIEW	NJ	7022
MARTEL EWA		25 CLARKE ST	CONCORD	NH	3301
BRIGGS DENNIS JAY + SUSAN M		2661 BRISTOL LAKE	DOWLING	MI	49050
GIL JOSE M		3976 SUNSET RD	LEHIGH ACRES	FL	33971
RUDDOCK LOGAN + DELORES		2055 STRANG AVE	BRONX	NY	10466
DESIRE MARIE M +	JEAN-BAPT	8210 NW 19TH ST	PEMBROKE PINES	FL	33024
MATHEWS EDWARD		1704 UNICE AVE N	LEHIGH ACRES	FL	33971
RYAN CHRISTOPHER J + JENNIFER		1114 CHAUNCEY AVE	LEHIGH ACRES	FL	33971
PRATER RUTH B		64 DELANCEY ROBBINS RD	COLUMBIA	MS	39429
WALK RUTH M TR		17453 E 1650TH AVE	TEUTOPOLIS	IL	62467
TAX FREE STRATEGIES LLC	FOR MARC	12853 BANYAN CREEK DR	FORT MYERS	FL	33908
CONRAD JAMES JR		18281 RIVER ESTATES LN	ALVA	FL	33920
BURNS KEYNA		9719 BLUE STONE CIR	FORT MYERS	FL	33913
MARC WISNICK +	THERESIAS	1112 CHAUNCEY AVE	LEHIGH ACRES	FL	33971
CRUZ ANTONIO ROLDAN +	VALENCIA I	8857 NW 114TH ST	HIALEAH	FL	33018
GUTHRIE ALBERT N		6004 NW 201 TER	HIALEAH	FL	33015
CSPEC LLC		566 THEATRE RD	SAINT BENEDICT	PA	15773
CICCARELLO TARYN		PO BOX 7286	FORT MYERS	FL	33911
TK LAND INVESTMENTS LLC		621 CAPE CORAL PKWY #2	CAPE CORAL	FL	33904
LAUREN DEVELOPMENT CORPORATION		5580 8TH ST W STE 6 + 7	LEHIGH ACRES	FL	33971

MENDOZA ARGELIO LUIS +	RIVERA CAI	1109 CHAUNCEY AVE	LEHIGH ACRES	FL	33971
JESSICA CORP +	WIEGAND I	5580 8TH ST W STE 6 + 7	LEHIGH ACRES	FL	33971
GONZALEZ CLAUDIA P +	HERRERA C	16756 NE 4TH CT	MIAMI	FL	33162
SCHOLLMEYER JOHN		N6997 STONEY CREEK RD	WATERLOO	WI	53594
ORDONEZ HERMES		2718 SE 8TH PL	CAPE CORAL	FL	33904
BARNETTE ED E JR + MADONNA K		275 BOSTON POST RD	SUDBURY	MA	1776
BEST HOME INVESTMENTS INC		3300 PORT ROYALE DR N APT 213	FORT LAUDERDALE	FL	33308
LEZCANO OZIEL G +	DAVALOS A	5010 BENTON ST	LEHIGH ACRES	FL	33971
CESTI LUIGGI + MIRNA		16450 SW 144TH PL	MIAMI	FL	33177
FOWLER ROBERT F + LESLIE J		3952 20TH ST W	LEHIGH ACRES	FL	33971
BARNETTE EDWARD E JR +	BARNETTE	275 BOSTON POST RD	SUDBURY	MA	1776
MICHEL BERLINE + MARCK		56 NE 46TH ST	MIAMI	FL	33137
HAGER ROBERT L + BETTY J		302 WESTOVER AVE	KANNAPOLIS	NC	28081
GOZ LOUIS W +	HOLSCHER	5028 BENTON ST	LEHIGH ACRES	FL	33971
EDWARDS ANTHONY + MARY		9922 AVENUE K	BROOKLYN	NY	11236
GRELA SERAFIN W + MARTHA		5034 BENTON ST	LEHIGH ACRES	FL	33971
JRG LLC	GUTIERREZ	5407 NE 31ST AVE	FORT LAUDERDALE	FL	33308
CAM TROY V		1467 W LAWRENCE AVE APT 1	CHICAGO	IL	60640
TANZILLO TRUDY + JAMES V		2886 MOORINGS WAY	SOUTHPORT	NC	28461
BANNY BASIL + MARY		3838 COVERT	WATERFORD	MI	48328
OLIVA EMILIO J		2409 XELDA AVE N	LEHIGH ACRES	FL	33971
BRETTWESTON CORP		5580 8TH ST W STE 6 + 7	LEHIGH ACRES	FL	33971
TERZO ANTHONY S		518 THOMPSON AVE	LEHIGH ACRES	FL	33972
DIAMOND RICHARD		7766 EMERALD CIR #102	NAPLES	FL	34109
AMENDOLA RICHARD A +	AMENDOL/	PO BOX 540344	LAKE WORTH	FL	33454
REID CAROLINE E		154 MELI BLVD	JACKSON	NJ	8527
ARANGO DARIO + TERESA		2978 SUNSET RD	FORT MYERS	FL	33901
STUCKMAN DAVID R		212 RIVERBEND DR	MILAN	MI	48160
DELUCIA JAMES A		89 POWELL RD	ALLENDALE	NJ	7401
EASTWOOD DOROTHY C		1334 VESPER DR	FORT MYERS	FL	33901
BANNY BASIL + MARY	BANNY BASSEI	3838 COVERT	WATERFORD	MI	48328
LEKOV DIMITAR M + ANNA M		2255 NIKLA LN	SARASOTA	FL	34231
EASTWOOD DOROTHY C		1334 VESPER DR	FORT MYERS	FL	33901
GLUSKI MICHAEL		13251 LITTLE GEM CIR	FORT MYERS	FL	33913
HRK REAL ESTATE INC	ALLURE ACCOI	3665 BONITA BEACH RD STE 3	BONITA SPRINGS	FL	34134
MCLISH DONALD G		3052 NW 42ND WAY	COCONUT CREEK	FL	33073
BONSAI INVESTMENTS INC		1506 SW 49TH ST	CAPE CORAL	FL	33914
RODRIGUEZ SONIA		10350 NW 32 AV	MIAMI	FL	33147
M D G LANDINVEST LLC		3820 COLONIAL BLVD STE 101	FORT MYERS	FL	33912
DIDOSZAK MARIA TR		22822 CLEAR LAKE DR	FARMINGTON HILLS	MI	48335
PEREZ ALIDA +	SALINAS M	7701 SW 163RD PL	MIAMI	FL	33193
CORDOVA SILVIA +	NUNEZ OSI	2935 44TH ST SW	NAPLES	FL	34116
BARATTA ROBERTO		1262 S MITCHELL ST	ARLINGTON HTS	IL	60005
LEEMAN ALBA C		5861 TALLOWOOD CIR	FORT MYERS	FL	33919
CHING BETTY S		164 HAWKESBURY WAY	VALLEJO	CA	94591
GROVES KELLY B + CORA L		3015 7TH ST W	LEHIGH ACRES	FL	33971
LEE CO MOSQUITO CONTROL DIST		PO BOX 60005	FORT MYERS	FL	33906
DELUCIA JAMES A		89 POWELL RD	ALLENDALE	NJ	7401
DONOSO LUIS A TR	FOR LUIS A	1269 FLICKENGER AVE	SAN JOSE	CA	95131
BEEKMAN GUY		6731 MAGNOLIA LN	FORT MYERS	FL	33912
ALLEN JOHN M +	ALLEN JASC	140 CHERRY VALLEY DR D23	INKSTER	MI	48141
GUIMARAES RENATO + GLORIA		2440 PARK RD	LEHIGH ACRES	FL	33971
SMITH SCOTT C + LINDA M		22049 BYRON RD	SHAKER HEIGHTS	OH	44122
WILLARD CALVIN A + MARIANNE		11304 NARDO ST	VENTURA	CA	93004
MERIT HOMES INC		621 CAPE CORAL PKWY #2	CAPE CORAL	FL	33904
ALVAREZ CARLOS +	AMADO M.	8095 NW 8TH ST APT 206	MIAMI	FL	33126
RODRIGUEZ GUSTAVO		2421 PARK RD	LEHIGH ACRES	FL	33971
HRK REAL ESTATE INC	ALLURE ACCOI	3665 BONITA BEACH RD STE 3	BONITA SPRINGS	FL	34134
SCHMIDT MILDRED M TR +	SCHMIDT C	200 SOUTHTOWNE DR # 103	SOUTH MILWAUKEE	WI	53172
PEAVY G H + DOROTHY W	GUERRY M PE/	12606 CREST KNOLLS CT	SAN DIEGO	CA	92130
LYNCH WINFRED E + ANNE		718 OGLRTHORPE ST NW	WASHINGTON	DC	20011
KIRKPATRICK SHIRLEY ANN +	CRONIN DC	85 SUMMERFIELD CT	STOCKBRIDGE	GA	30281
BRETTWESTON CORP		5580 8TH ST W STE 6 + 7	LEHIGH ACRES	FL	33971
BURGOS ALEJANDRO +	LARREA CC	2421 DANIEL AVE N	LEHIGH ACRES	FL	33971
WILLIAMS NELSON P + MARIE		105 HECKEL ST	BELLEVILLE	NJ	7109
AGUILERA ALFONSO L 50% +	ZAVALA AR	420 SHERWOOD CT	WATSONVILLE	CA	95076
RAMIREZ LUIS A		2419 DANIEL AVE N	LEHIGH ACRES	FL	33971
LEE CO MOSQUITO CONTROL DIST		PO BOX 60005	FORT MYERS	FL	33906
BLACKSHIELD PLATYPUS LLC	CRISTINA ROD	4288 S UNIVERSITY DR	DAVIE	FL	33328
BLESER STEVEN M		7179 GAINES RD	CINCINNATI	OH	45247
KERR ROSALIE L		2786 NW 104TH AVE BLDG 179 101	SUNRISE	FL	33322
DICKERSON E MURIEL TR	FOR E MUF	761 CAROL AVE	ELGIN	IL	60123

CHAPMAN JACQUELINE		5828 RODMAN ST	PHILADELPHIA	PA	19143
HINES-PATTERSON BONITA A		624 N 57TH ST	PHILADELPHIA	PA	19131
NICHOLSON USA PROPERTIES INC		111 WEST ROBINSON ST	ORLANDO	FL	32801
POCCHI UGO		9321 NW 41ST PL	SUNRISE	FL	33351
FERNANDEZ SILVIA + JORGE		5055 BENTON ST	LEHIGH ACRES	FL	33971
MATTSON RICHARD A + GLADYS		5059 BENTON ST #61	LEHIGH ACRES	FL	33971
ROUSSEAU ELY		7237 COPPITT KEY ST	LAKE WORTH	FL	33467
BARBOSA JOSE M +	VALDEZ VIF	3944 20TH ST W	LEHIGH ACRES	FL	33971
DIDOSZAK MARIA TR		22822 CLEAR LAKE DR	FARMINGTON HILLS	MI	48335
STEVEN CORPORATION OF NAPLES		5580 8TH ST W STE 6 + 7	LEHIGH ACRES	FL	33971
MONROE LLOYD K + FERN L		1370 PARKER BLVD	KENMORE	NY	14223
JESSICA CORP		5580 8TH ST W STE 6 + 7	LEHIGH ACRES	FL	33971
CORREA ALEXANDER		871 SW 171ST TER	PEMBROKE PINES	FL	33027
ROUSSEL ROBERT		3546 CYPRESS LN	PAULINA	LA	70763
MALCOLM HELEN		1121 SW 96TH TER	PEMBROKE PINES	FL	33025
CLARK DORIS J + ALFRED		290 HUNTINGTON DR	NAPLES	FL	34109
MYERS GARY P +	MYERS VIC	737 LAFAYETTE ST	AURORA	IL	60505
BANKS RANDY		1900 VIRGINIA AVE STE 202	FORT MYERS	FL	33901
RIBEIRO SERGIO +	CARDOSO J	5002 CENTENNIAL BLVD	LEHIGH ACRES	FL	33971
NAFTCHI NOSSAT E		PO BOX 604	NIPOMO	CA	93444
NAFTCHI NOSSAT E		PO BOX 604	NIPOMO	CA	93444
PETERS AMERNAUTH +	SOOKNOO	2302 LYON AVE	BRONX	NY	10462
REBECCA JEAN CLAUDE		147-42 231ST	SPRINGFIELD GARDE	NY	11413
WARCHOL GARY + BETTY		3948 SUNSET RD	LEHIGH ACRES	FL	33971
MYERS ROBERT E		1648 S GERMANTOWN RD	CAMBRIDGE CITY	IN	47327
BROCK DAVID L		1203 HIGHLAND DR	HASTINGS	NE	68901
OSPINA EDITH + JUAN G		4532 SW 27TH ST	LEHIGH ACRES	FL	33971
DICKERSON E MURIEL TR	FOR E MUF	761 CAROL AVE	ELGIN	IL	60123
MOUBARAK ANTONIO + JULIETTE		15016 SW 89TH TER	MIAMI	FL	33196
MOUBARAK ANTONIO + JULIETTE		15016 SW 89TH TER	MIAMI	FL	33196
ROTH MARY J		20640 GROVELINE CT	ESTERO	FL	33928
HIGGINS JOSEPH		28 PROSPECT DR	EAST HAVEN	CT	6512
FERNANDEZ JOVANNY R		419 BEACH 36TH ST	FAR ROCKAWAY	NY	11691
CABRERA ARAMIS +	ACOSTA JO	11295 SW 43RD ST	MIAMI	FL	33165
RAPP HELEN STONE		114 CAHILL LN	OAK RIDGE	TN	37830
SMIT RICK		3054 MEADE ST	DENVER	CO	80211
EILERT RONALD N + KATHY A		3085 EATON LEWISBURG	EATON	OH	45320
DODSON DAVID		9671 WHITEHALL ST	NAPLES	FL	34109
STRICKLAND ANN		13300 SW 10TH PL	DAVIE	FL	33325
DUNN RITA 1/2 INT +	JOHNSON \	19 WASHINGTON ST APT 207	MALDEN	MA	2148
BARATTA ANTONIO +	BARATTA C	4711 OSSABAW WAY	NAPLES	FL	34119
PRYCE DOUETTE HENRY		222 NW MAGNOLIA LAKES BLVD	PORT SAINT LUCIE	FL	34986
MCCLIMON ROBERT W + CAROLYN S		622 BRADFORD CIR	INDIANAPOLIS	IN	46214
WAGNER PAUL J + PATRICIA J		2724 DAL DR	NORTON	OH	44203
VALDEZ-ARREZ JOSE S +	VALDEZ-AR	5241 29TH ST SW	LEHIGH ACRES	FL	33971
DIRENZI JOSEPH N		293 RIDGE RD	TELFORD	PA	18969
QUATTROCHI J R + FLORENCE		625 SEVEN LAKES N	WEST END	NC	27376
COWAN RONALD L		S7094 OWLS HEAD RD	MERRIMAC	WI	53561
CAMPBELL MICHAEL		5027 CENTENNIAL BLVD #29	LEHIGH ACRES	FL	33971
LAUREN DEVELOPMENT CORPORATION		5580 8TH ST W STE 6 + 7	LEHIGH ACRES	FL	33971
MARTINEZ GILBERTO M		423 SE 23RD PL	CAPE CORAL	FL	33990
KURMAN ALEXIS		8320 NW 201ST TER	HIALEAH	FL	33015
CRUZ ALBERTO		PO BOX 660551	MIAMI SPRINGS	FL	33266
FALDE ANDREW		8484 BERNWOOD COVE LOOP #1305	FORT MYERS	FL	33912
MERIT HOMES INC		621 CAPE CORAL PKWY #2	CAPE CORAL	FL	33904
SAVORY THOMAS E + JANET R		4354 KENNETH RD	STOW	OH	44224
BAUGHMAN GARY P		5002 BRISTO ST	LEHIGH ACRES	FL	33971
FRANCIAMORE JOSEPHINE		51 PARK RIDGE AVE	NEW ROCHELLE	NY	10805
WROBEL JOSEPH R + DONNA J		14848 GLENWOOD LN	LOCKPORT	IL	60491
VALLECILLO MARIO G +	GUIFARRO	5014 BRISTO ST	LEHIGH ACRES	FL	33971
PRESCOTT MARGUNDE		5258 CEDARBEND DR #2	FORT MYERS	FL	33919
CODY CYNTHIA P		PO BOX 8673	JUPITER	FL	33468
PHAN THI PHUONG		1088 CENTERSTONE LN	RIVIERA BEACH	FL	33404
CHUMLEY WILLIAM JR + SONDRA		4139 OLD HIGHWAY 63	SPEEDWELL	TN	37870
GUILLOT THOMAS A + JUNE S		10499 WINDHAM HILL RD	GLEN ALLEN	VA	23059
LEE CO MOSQUITO CONTROL DIST	VIVIAN JONES	PO BOX 60005	FORT MYERS	FL	33906
FLORY MICHAEL ROBERT		3261 NOBB HILL DR	HUDSONVILLE	MI	49426
LEE CO MOSQUITO CONTROL DIST		PO BOX 60005	FORT MYERS	FL	33906
NEMCHIK JAMES A +	MAGER BR	153 STARLITE RD	LEMONT FURNACE	PA	15456
PIERCE EDWARD + CLAIRE		18400 RIVER RD	ALVA	FL	33920
DYBIZBANSKI WIESLAW + WANDA		267 NEW BOSTON RD	GOFFSTOWN	NH	3045
GULFCOAST INVESTMENTS + DEV		28380 OLD 41 RD #7	BONITA SPRINGS	FL	34135
PARRA RAFAEL E +	FORERO M	9737 NW 41ST ST #393	DORAL	FL	33178

DORN PAUL G		1735 BRANTLEY RD #103	FORT MYERS	FL	33907
MALDONADO TEODORO + EUGENIA		3904 23RD ST W	LEHIGH ACRES	FL	33971
MENZEL LLOYD A +	MARTIN VA	3906 23RD ST W	LEHIGH ACRES	FL	33971
FERNANDEZ GLEYDIS		27970 QUINN ST	BONITA SPRINGS	FL	34135
ORTEGA AGUSTIN +	PEREZ PAU	2031 CHURCHILL AVE N	LEHIGH ACRES	FL	33971
POWELL MARIE +	POWELL AL	404 BAYSHORE DR	CAPE CORAL	FL	33904
CHAVANNES JEAN LEON + MARIE V		145 BEECH ST	VALLEY STREAM	NY	11580
ALLGOOD LINDA S		3907 RIVEROAKS LN	LOUISVILLE	KY	40241
TYLER CLARENCE A EST		2671 N 925 E	MILL CREEK	IN	46365
HENAO JORGE I		6503 SW 162ND PATH	MIAMI	FL	33193
ECHEVERRY CARLOS +	MENDOZA	5038 BISTO ST	LEHIGH ACRES	FL	33971
STORY JOHN		6904 MOUNT ROYAL BLVD	KNOXVILLE	TN	37918
LARIVIERE MICHAEL + PAMELA		5048 BRISTO ST	LEHIGH ACRES	FL	33971
FERGUSON ALFONSO	FERGUSON	728 E 225TH ST	BRONX	NY	10466
ANDERSON MARY +	ALLISON BI	3929 20TH ST W	LEHIGH ACRES	FL	33971
GOHARI BABAK		1016 COLLIER CENTER WAY #105	NAPLES	FL	34110
MERKEL DANE E		4376 PROCTOR PL	SAN DIEGO	CA	92116
CHING CHRISTOPHER		5465 BERRY BLOSSOM WAY	WEST PALM BEACH	FL	33415
NUNEZ CESAR +	LESWING-D	11364 NW 65TH CT	PARKLAND	FL	33076
LESLIE JACQUELINE		PO BOX 382	CLARKDALE	AZ	86324
SOBOTKIN A P + VIRGINIA		1004 N CENTER ST	HICKORY	NC	28601
MACKIEWICZ ROBERT H + BONITA		1041 CEDARTREE AVE	LEHIGH ACRES	FL	33971
EDO AMPARO TR	FOR AMPA	412 S WESTBORO AVE	ALHAMBRA	CA	91803
SCHIFF MARY E W		6913 STATE ROUTE 175 N	BREMEN	KY	42325
CLAUSEN JOHN H		3936 18TH ST W	LEHIGH ACRES	FL	33971
BEARDSLEY GLENDA S TR		2360 19TH ST SW	NAPLES	FL	34117
BRETTWESTON CORP		5580 8TH ST W STE 6 + 7	LEHIGH ACRES	FL	33971
SANTIAGO JON + JULIET		3933 SUNSET RD	LEHIGH ACRES	FL	33971
PAPPAS JOHN T + AYME E		1030 CHAUNCEY AVE	LEHIGH ACRES	FL	33971
KING EMILY + JOHN		3934 18TH ST W	LEHIGH ACRES	FL	33971
HODGE CRAIG +	HODGE RO	7638 WHITLY WAY	LORTON	VA	22079
MCINTOSH JEFFREY T + LYDIA D		4509 17TH ST	WYANDOTTE	MI	48192
GOMEZ ROBERTO E +	GORGOY Y	1037 CEDARTREE AVE	LEHIGH ACRES	FL	33971
GUERIN JAMES III		3932 18TH ST W	LEHIGH ACRES	FL	33971
DOMINGUEZ JAVIER		3924 SUNSET RD	LEHIGH ACRES	FL	33971
SUTTON JESSICA +	SARNO DEI	1028 CHAUNCEY AVE	LEHIGH ACRES	FL	33971
BEAUGUREAU LAURANCE		4343 SHOOTING STAR DR	ISLAND LAKE	IL	60042
COLLOM ROY H + CHRISTINE		1035 CEDARTREE AV	LEHIGH ACRES	FL	33971
THOMPSON RICHARD H + BERNICE L		4520 GRAND CENTRAL AVE	NEW PORT RICHEY	FL	34652
COUNTS CALVIN E + RUTH S		27 DOE RD	NEWBERRY	SC	29108
LAZZARO NICHOLAS J JR + OLGA F		254 PERCH ROCK TRL	WINSTED	CT	6098
STEVEN CORPORATON OF NAPLES		5580 8TH ST W STE 6 + 7	LEHIGH ACRES	FL	33971
VELEZ TOMAS		1033 CEDARTREE AVE	LEHIGH ACRES	FL	33971
MCINTOSH CHARLES + THERESA +	MCINTOSH JEFFREY T MCI	4509 17TH	WYANDOTTE	MI	48192
SARDINAS ELOY A		5600 COLLINS AVE # 5R	MIAMI BEACH	FL	33140
MARCOVICH HOLDING GROUP LLC		4701 NW 65TH AVE	LAUDERHILL	FL	33319
MILLER NORMA E		3744 NW 107TH TER	SUNRISE	FL	33351
JARED NORTHROP CONTRACTOR INC		16200 BAYPOINTE BLVD #103	NORTH FORT MYERS	FL	33917
HUSZAR MARTIN W + HELEN C		PO BOX 1125	BONITA	CA	91908
BLOSSER MICHEAL + FLORA		700 E OCEAN BLVD #1908	LONG BEACH	CA	90802
BEACHELL STEVEN		10 ATHELONE AVE	GREENVILLE	SC	29605
MILLER JOSEPH B + DENDLE		3924 18TH ST W	LEHIGH ACRES	FL	33971
SHEPPARD ELLA		1834 PARK AVE	MOODY	AL	35004
KOLOS SHIELA M TR	FOR KOLOS	2039 HIGH MEADOW TRL	S LAKE TAHOE	CA	96150
KOLOS SHIELA M TR	FOR KOLOS	2039 HIGH MEADOW TRL	S LAKE TAHOE	CA	96150
MENDOZA BLANCA + RAUL		1620 NE 2ND TER	CAPE CORAL	FL	33909
DEATER MATTHEW + BONITA		5013 BARON ST	LEHIGH ACRES	FL	33936
HIGHSMITH CARRIE		5015 BARON ST	LEHIGH ACRES	FL	33971
CRISTIA CARLOS +	ESTEVEZ YE	5019 BARON ST	LEHIGH ACRES	FL	33971
ROACHE BRIAN + TERESA		5021 BARON ST	LEHIGH ACRES	FL	33971
GEORGE ERIC M		1910 W CYPRESS ST	TAMPA	FL	33606
RAJA SHAMASUNDAR + SREERANJINI		18795 MISTY LAKE DR	JUPITER	FL	33458
K HOVNANIAN FIRST HOMES LLC		10 HIGHWAY 35	RED BANK	NJ	7701
KREBS RAYMOND L +	KREBS DIAI	2523 N WASHINGTON ST	SPOKANE	WA	99205
AMERICAS FIRST HOME OF SW FL		4218 CLEVELAND AVE	FORT MYERS	FL	33901
MW JOHNSON CONSTRUCTION OF FL		17645 JUNIPER PATH #100	LAKEVILLE	MN	55044
AVILA JOSE W + NANCY		5002 BEECHER ST	LEHIGH ACRES	FL	33971
VALLEJO PABLO		440 5TH ST	LEHIGH ACRES	FL	33971
RUIZ JOSE M		5004 BEECHER ST	LEHIGH ACRES	FL	33971
LI GUSTAVO + MARIA		17222 NW 6TH CT	PEMBROKE PINES	FL	33029
SENITZ JOAN TR	FOR SENITZ	735 N ECHO HAWK WAY	EAGLE	ID	83616
ROMERO EDGAR + TERESITA		5010 BEECHER ST	LEHIGH ACRES	FL	33971

MICHEL WILBERT +	CAJUSTE BI	5331 CARLTON ST	NAPLES	FL	34113
VALENZUELA LUIS		5050 NW 7TH ST #407	MIAMI	FL	33126
ACOSTA FELIX		1022 CEDARTREE AV	LEHIGH ACRES	FL	33971
DYSON BLAINE R		17562 GILLETTE WAY	LAKEVILLE	MN	55044
QUARNSTROM ROBERT S T/C	QUARNSTR	1023 CEDARTREE AVE	LEHIGH ACRES	FL	33971
BRUNK T EUGENE + JANICE L		1014 TIMBERLINE DR	HEATH	TX	75032
HUGHES JAMES + SHANNON		3915 SUNSET RD	LEHIGH ACRES	FL	33971
POCCHI CAYETANO		12855 COLLIER BLVD	NAPLES	FL	34116
DESCHENES MICHAEL + GHISLAINE		21437 CLUBSIDE LOOP	LUTZ	FL	33549
PRICE LEE CRAIG		1936 BAYWOOD DR	WIXOM	MI	48393
LOLO MARIE E		620 PUTTER PL	WEST PALM BEACH	FL	33409
BOPPANA SREEDWARAKA P + KARUNA		1934 KNOLL CT	TROY	MI	48098
JESSICA CORP		5580 8TH ST W STE 6 + 7	LEHIGH ACRES	FL	33971
MW JOHNSON CONSTRUCTION OF FL		17645 JUNIPER PATH #100	LAKEVILLE	MN	55044
RUDOLF JONATHAN B + KATHLEEN S		2450 STATE ROUTE 343	YELLOW SPRINGS	OH	45387
YOUNG GENE A + PHYLLIS		2200 16TH ST NE	WASHINGTON	DC	20018
FRANCOIS WILLY + NATHALIE		5011 BALMER ST	LEHIGH ACRES	FL	33971
GRANDIZIO JOHN A +	GRANDIZIC	49 LAKESIDE AVE	FRANKLINVILLE	NJ	8322
SKINNER MAZIE +	BURTON P/	5007 BALMER ST	LEHIGH ACRES	FL	33971
FRANCOIS WILLY + NATHALIE		5011 BALMER ST	LEHIGH ACRES	FL	33971
FRANCOIS WILLY +	ISSAC NATI	5011 BALMER ST	LEHIGH ACRES	FL	33971
LENOCI EDWARD S		3923 MILLER PL	LEVITTOWN	NY	11756
WOOSLEY MARIAN JOYCE + DALE A		1004 CHAUNCEY AVE	LEHIGH ACRES	FL	33971
KARR VALENTINE L + THELMA L +	JONES CHE	619 FALCON DR	COLUMBUS	IN	47201
PITALUGA ROLANDO		13110 SW 16TH ST	MIAMI	FL	33175
TORRES JASON + DEENAH		5004 BUTTE ST	LEHIGH ACRES	FL	33971
SHAMULUAS JOEY Y + SUSAN D		5006 BUTTE ST	LEHIGH ACRES	FL	33971
PENA DILIER E		5008 BUTTE ST	LEHIGH ACRES	FL	33971
SIURANO MARYANNE +	GENOVESE	1002 CHAUNCEY AVE	LEHIGH ACRES	FL	33971
SEGAL MICHAEL +	UCHIMA CI	1003 CEDARTREE AVE	LEHIGH ACRES	FL	33971
WILLIAMS EDWARD L +	SMITH LAU	1000 CHAUNCEY AVE	LEHIGH ACRES	FL	33971
MYERS STARR B		13289 ROLLIE RD E	BISHOPVILLE	MD	21813
RESSEGIUE ROSEMARIE S +	CAMPANIL	14860 INDIGO LAKES CIR	NAPLES	FL	34119
HEIN MICHAEL K		4071 ORDNANCE RD	LEHIGH ACRES	FL	33971
BROWN T E JR + MARY W		HIGHWAY 39 EAST	P O B WAGENER	SC	29164
GEMME GERARD L + ELOISA M		7738 CAMERON CIR	FORT MYERS	FL	33912
SARGENT LAWRENCE + LIZ E		3658 LYNNFIELD RD	SHAKER HEIGHTS	OH	44122
LAUDA DEBRA		375 WHEELER ST	MC KEES ROCKS	PA	15136
JANANI JAVANSHIR		10956 MARTINGAL COURT	POTOMAC	MD	20854
JESSICA CORP		5580 8TH ST W STE 6 + 7	LEHIGH ACRES	FL	33971
PFEIFFER C J + BEATRICE J		1834 WORTHINGTON RD	GREENVILLE	NC	27858
DIXON R L + CHARLENE D		263 PARK END DR	DAYTON	OH	45415
JESSICA CORP		5580 8TH ST W STE 6 + 7	LEHIGH ACRES	FL	33971
BERNACET AILEEN +	PABON MII	8999 SW 133RD CT UNIT C	MIAMI	FL	33186
DUARTE ALBERTO		3811 7TH ST	LEHIGH ACRES	FL	33971
KANTENWEIN TANYA		3820 COLONIAL BLVD STE 101	FORT MYERS	FL	33912
EAST COUNTY WATER CONTROL DIST		601 EAST COUNTY LN	LEHIGH ACRES	FL	33936
RP III CONSTRUCTION INC		2080 KEANE AVE	NAPLES	FL	34117
ALLEN JOHN MICHAEL		140 CHERRY VALLEY DR #D23	INKSTER	MI	48141
DIEUJUSTE RICOT + ANNE		131 19TH ST NW	NAPLES	FL	34120
RAMOS JOSE + KAREN		36 SW 17TH PL	CAPE CORAL	FL	33991
CLARKE VEROL + MARJORIE		2530 NW 42ND AVE	FORT LAUDERDALE	FL	33313
RIVERSTONE INVESTMENTS		14988 SW 33RD ST	WESTON	FL	33331
LEE CO MOSQUITO CONTROL DIST		PO BOX 60005	FORT MYERS	FL	33906
JAILALL GURDEEN		2442 94TH ST E	EAST ELMHURST	NY	11369
AMERICAS FIRST HOME OF SW FL		4218 CLEVELAND AVE	FORT MYERS	FL	33901
DEAN DONALD L		2420 VENICE AVE N	LEHIGH ACRES	FL	33971
BRICENO PEDRO		PO BOX 267966	WESTON	FL	33326
SAWICKI CHERYL L		4245 MONTALVO CT	NAPLES	FL	34109
FRETZ JAMES E		821 MCCLINTOCK AVE	BELLE VERNON	PA	15012
NEMCHIK JAMES A +	MAGER BR	153 STARLITE RD	LEMONT FURNACE	PA	15456
BRETTWESTON CORP		5580 8TH ST W STE 6 + 7	LEHIGH ACRES	FL	33971
AGUILERA ALFONSO +	ZAVALA AR	420 SHERWOOD CT	WATSONVILLE	CA	95076
DICK ROBERT		1635 N MAYFAIR RD	FORT MYERS	FL	33919
LUDNER MARC +	FRANCKSO	2517/19 KING AVE N	LEHIGH ACRES	FL	33971
NEMBHARD NORMA J		11829 NW 2 MANOR	CORAL SPRINGS	FL	33071
GORDON CHRISTINE		4753 NW 115TH AVE	CORAL SPRINGS	FL	33076
AVILA ALEXANDER		PO BOX 571682	HOUSTON	TX	77257
COLBY MICHAEL		4787 OAK LEAF DR	NAPLES	FL	34119
DELUCIA JAMES A		89 POWELL RD	ALLENDALE	NJ	7401
GOMEZ EDUARDO +	SILVEIRA M	8771 SW 72ND ST #A-26	MIAMI	FL	33173
MARONDA HOMES INC OF FLORIDA		5902 BRECKENRIDGE PKWY STE B	TAMPA	FL	33610

SKIBICKI DAVE +	MONDELLC	7200 HAWTHORNE DR	CHEYENNE	WY	82009
DELACRUZ EMNILDA +	DELACRUZ	1327 NE 16TH PL	CAPE CORAL	FL	33909
CKR PROPERTIES LLC		5260 S LANDINGS DR #1706	FORT MYERS	FL	33919
BEARDSLEY GLENDA S TR		2360 19TH ST SW	NAPLES	FL	34117
DK INVESTMENT PROPERTIES INC		521 3RD ST NW	NAPLES	FL	34120
DYBIZBANSKI WISLAW + WANDA		267 NEW BOSTON RD	GOFFSTOWN	NH	3045
GIBSON MARK + SUZANNE		1305 LAKESHORE DR N	BARRINGTON	IL	60010
WAGNER FRED J		150 KENWOOD DR	LYNCHBURG	VA	24502
TERZO ANTHONY S		518 THOMPSON AVE	LEHIGH ACRES	FL	33972
WATKINS TOYIA L		PO BOX 822811	PEMBROKE PINES	FL	33082
IAFORNARO SANTINA		5015 OAKLAND DR	LYNDHURST	OH	44124
ALLEN JOHN M		140 CHERRY VALLEY DR # D 23	INKSTER	MI	48141
VANNATTAN MARTHA SUE		105 LAKEVIEW DR	CARLINVILLE	IL	62626
CAPITAL INTERNATIONAL INC		395 ALBAMBRA CIR	CORAL GABLES	FL	33134
BRETTWESTON CORP		5580 8TH ST W STE 6 + 7	LEHIGH ACRES	FL	33971
VANNATTAN MARTHA SUE		105 LAKEVIEW DR	CARLINVILLE	IL	62626
CAPITAL INTERNATIONAL INC		395 ALBAMBRA CIR	CORAL GABLES	FL	33134
BYRD CHARLES W JR		1834 W CHESTNUT DR	ENID	OK	73703
DALCERRO RICHARD + NANCY		1732 N 75TH AVE	ELMWOOD PARK	IL	60707
ECKENROTH GARY L		521 MICHAEL AVE	LEHIGH ACRES	FL	33972
BRETTWESTON CORP		5580 8TH ST W STE 6 + 7	LEHIGH ACRES	FL	33971
ECKENROTH GARY L		521 MICHAEL AVE	LEHIGH ACRES	FL	33972
BRETTWESTON CORP		5580 8TH ST W STE 6 + 7	LEHIGH ACRES	FL	33971
ECKENROTH GARY L		521 MICHAEL AVE	LEHIGH ACRES	FL	33972
RAMIREZ JUAN		90 22ND AVE NW	NAPLES	FL	34120
FLORIDA LANDMARK COMM INC		4315 METRO PKWY STE 500	FORT MYERS	FL	33916
MASUDA HARRY		1127 HARKER AVE	PALO ALTO	CA	94301
MASUDA HARRY		1127 HARKER AVE	PALO ALTO	CA	94301
BRICENO PEDRO		PO BOX 267966	WESTON	FL	33326
MATHEWS EDWARD + ROSALIND		4675 3RD AVE SW	NAPLES	FL	34119
MURFEE BESSIE ROBERTSON		236 ALLEN AVE	PANAMA CITY	FL	32401
DEFREITAS GERALDO		2177 SERVICE RD W	WEST BARNSTABLE	MA	2668
PEREZ IVAN C TR	FOR IVAN (	529 LIDDINGTON LN	MORRISTOWN	TN	37814
CAMMERINO JOSEPH		44 CENTER ST	OGDENSBURG	NJ	7439
MAURINE CARMIN + EMMANIE		3132 NW 122 TER	SUNRISE	FL	33323
MENDEZ FRANCISCO		3325 54 AVE NE	NAPLES	FL	34120
YBARRA MARIA		3824 23RD ST W	LEHIGH ACRES	FL	33971
AMARO LUIS +	PEREZ ALIN	2208 CHRISTOPHER AVE N	LEHIGH ACRES	FL	33971
MADUSSA LLC		12651 METRO PKWY STE 2	FORT MYERS	FL	33912
BROWN TATIANA		3830 23RD ST W	LEHIGH ACRES	FL	33971
SMITH TRAYEELAUDA		3832 23RD ST W	LEHIGH ACRES	FL	33971
RMS RESIDENTIAL PROPERTIES LLC	SPECIALIZED LI	8742 LUCENT BLVD STE 300	LITTLETON	CO	80129
STEVEN CORPORATION OF NAPLES		5580 8TH ST W STE 6 + 7	LEHIGH ACRES	FL	33971
ORTEGA ASNARDY + ROSAIDA		10000 NW 80 CT #2343	HIALEAH	FL	33016
YOUNG WAVER LEE +	SMITH LIZZ	1430 VERONICA S SHOEMAKER BLVD	FORT MYERS	FL	33916
COX MARTIN		300 ROLLINGOAKS DR #212	THOUSAND OAKS	CA	91361
ALBUQUERQUE ISRAEL + ANA C		3918 22ND ST W	LEHIGH ACRES	FL	33971
SPEICHER BARBARA L		3300 N LAKE SHORE DR #6C	CHICAGO	IL	60657
SIERRA MIGUEL		14178 NW 88TH PL	HIALEAH	FL	33018
TAMARIND LLC +	MADUSSA	12651 METRO PKWY STE 2	FORT MYERS	FL	33912
ABELLO VLADIMIR +	RIVERA CLA	11290 NW 61ST ST	MIAMI	FL	33178
STEVEN CORPORATION OF NAPLES		5580 8TH ST W STE 6 + 7	LEHIGH ACRES	FL	33971
DOWNES LOUREEN +	DOWNES N	509 SW 13TH ST	CAPE CORAL	FL	33991
HUHN JUERGEN S +	HICKINBOT	5684 COLUMBUS RD	LOUISVILLE	OH	44641
LOPEZ RICHARD JR		3916 22ND ST W	LEHIGH ACRES	FL	33971
LADWIG WILLIAM JOSEPH		7 ESQUESTRIAN CT	MANSFIELD	TX	76063
TROMBETTA JAMES A		128 COUNTRY VIEW DR	MC KEES ROCKS	PA	15136
JIMENEZ OTONIEL + MARGARITA R		320 ROCKLEDGE RD	MAHOPAC	NY	10541
MORRISON JAMES E + SHERI-ANN W		30 E SLATE HILL RD	CARLISLE	PA	17013
LADWIG WILLIAM JOSEPH		7 EQUESTRIAN CT	MANSFIELD	TX	76063
RODILES JAIME GONZALEZ		2100 CHRISTOPHER AVE N	LEHIGH ACRES	FL	33971
BACHMANSKY STELLA +	BACHMAN	3-45 26TH ST	FAIR LAWN	NJ	7410
PCHOLINSKI THOMAS + MARY ANN		14721 GEORGETOWN CT	SHELBY TOWNSHIP	MI	48315
MADUSSA LLC +	TAMARIND	12651 METRO PKWY STE 2	FORT MYERS	FL	33912
SHORTER CLAUDETTE		5967 NW 25TH COURT	SUNRISE	FL	33313
BARATTA GEORGE P +	BARATTA V	1065 PORT ORANGE WAY	NAPLES	FL	34120
SLOYER SANDRA L		3817 23RD ST W	LEHIGH ACRES	FL	33971
PENSCO TRUST COMPANY	FOR DAVID	450 SANSOME ST 14TH	SAN FRANCISCO	CA	94111
PENSCO TRUST COMPANY	FOR ANGEI	5690 12TH AVE SW	NAPLES	FL	34116
PENSCO TRUST COMPANY	FOR ADRIE	450 SANSOME ST 14TH	SAN FRANCISCO	CA	94111
RAMRUP RAMCHAND		12509 COLONY PRESERVE DR	BOYNTON BEACH	FL	33436
LLONART HECTOR		8803 NW 175TH ST	HIALEAH	FL	33018
LIONART HECTOR		8803 NW 175TH ST	HIALEAH	FL	33018

KOMATZ CATHY		14440 HICKORY FAIRWAY CT	FORT MYERS	FL	33912
STEVEN CORPORATION OF NAPLES		5580 8TH ST W STE 6 + 7	LEHIGH ACRES	FL	33971
DYSON BLAINE		17562 GILLETTE WAY	LAKEVILLE	MN	55044
GUTIERREZ FRANCISCO L + ADA I		3678 CATHEDRAL COVE RD	JACKSONVILLE	FL	32217
DUMONT JEAN DOMINQUE		775 NE 79TH ST STE A	MIAMI	FL	33138
EASTWOOD DOROTHY C		1334 VESPER DR	FORT MYERS	FL	33901
JORDAN FINANCIAL LLP		480 S BEACH RD	HOBE SOUND	FL	33455
BAYS TERRY L + MARIE E		7625 S CARLISLE ST	TERRE HAUTE	IN	47802
WINIARSKI RONALD P + MARIA		35 HORNBINE RD	SWANSEA	MA	2777
SPRADLIN THOMAS		11458 WATERFORD VILLAGE CT	FORT MYERS	FL	33913
MADNI SYED M		2105 AMARGO WAY	NAPLES	FL	34119
JARAMILLO RAFAEL A		3665 NE 167TH ST APT 205TH N	SUNNY ISLES BEACH	FL	33160
PATTANY PRADIP M		251 CRANDON BLVD #723	KEY BISCAYNE	FL	33149
DIAZ ROBERTO J		15417 BRIARCREST CIR	FORT MYERS	FL	33912
DIAZ ROBERTO J		15417 BRIARCREST CIR	FORT MYERS	FL	33912
DIAZ ROBERTO J		15417 BRIARCREST CIR	FORT MYERS	FL	33912
DIAZ ROBERTO J		15417 BRIARCREST CIR	FORT MYERS	FL	33912
DIAZ ROBERTO J		15417 BRIARCREST CIR	FORT MYERS	FL	33912
BOWKER RANDALL FILOSA		1965 S OCEAN DR #6-N	HALLANDALE BEACH	FL	33009
OHLRICH JAMES C +	OHLRICH D	4-796 RURAL DELIVERY G RT 2	DESHLER	OH	43516
BADMAN KEITH H II		3902 22ND ST W	LEHIGH ACRES	FL	33971
LANTIGUA JULIO S		15820 SW 141ST CT	MIAMI	FL	33177
PEREZ MANOLO + LISETT		474 EAST 44TH ST	HIALEAH	FL	33013
GONZALEZ PAUL E +	CLINCH LAI	12142 SAINT EMILION PL	PINEVILLE	NC	28134
JO PROPERTIES LLC		18115 35TH AVE N	PLYMOUTH	MN	55447
PATERNITI RONALD J JR		2620 MIDLAND DR	ERIE	PA	16506
GENET FAMILY LP #1		19080 NE 29TH AV	AVENTURA	FL	33180
HENRY CHINETTA		2019 CHURCHILL AVE N	LEHIGH ACRES	FL	33971
SULLIVAN ELAINE M		928 DETROIT ST	DENVER	CO	80206
PARKER WILLIAM J +	MOELIUS S	17 EDGEWOOD PL	HUNTINGTON STATI	NY	11746
HO STEVE + THU THU VU		103 JOHNSTON PL	CLINTON	MS	39056
ONEILL LOTTIE J	J R KAPSCH	962 CALLE ARAGON UNIT A	LAGUNA WOODS	CA	92637
BRETTWESTON CORP		5580 8TH ST W STE 6 + 7	LEHIGH ACRES	FL	33971
LUTTERMOSER CLARENCE R + ELLEN		8277 TOWER RD	SOUTH LYON	MI	48178
VOGEL MIRIAM R		308 MCWILLIAMS DR	NATRONA HEIGHTS	PA	15065
MADUSSA LLC		12651 METRO PKWY STE 2	FORT MYERS	FL	33912
MADUSSA LLC +	TAMARIND	12651 METRO PKWY STE 2	FORT MYERS	FL	33912
MADUSSA LLC +	TAMARIND	12651 METRO PKWY STE 2	FORT MYERS	FL	33912
MADUSSA LLC +	TAMARIND	12651 METRO PKWY STE 2	FORT MYERS	FL	33912
MADUSSA LLC +	TAMARIND	12651 METRO PKWY STE 2	FORT MYERS	FL	33912
MADUSSA LLC		12651 METRO PKWY STE 2	FORT MYERS	FL	33912
MADUSSA LLC		12651 METRO PKWY STE 2	FORT MYERS	FL	33912
MADUSSA LLC		12651 METRO PKWY STE 2	FORT MYERS	FL	33912
THAMAVONG ONSA + KHAMPA		1312 WILDERNESS RUN DR	SAINT PAUL	MN	55123
LURIA DENNIS + SUSAN		640 KISSAH RD	PEEKSKILL	NY	10566
THAMAVONG ONSA + KHAMPA		1312 WILDERNESS RUN DR	SAINT PAUL	MN	55123
HILL WILBURN B + KATHRYN		2090 SWAN ST	SAN DIEGO	CA	92114
CUMMINGS STEPHEN P + ALICE L		766 W WASHINGTON AV	JACKSON	MI	49201
ABDELAHAD JOHN		500 ATLANTIC AVE #17D	BOSTON	MA	2210
STEVEN CORPORATION OF NAPLES		5580 8TH ST W STE 6 + 7	LEHIGH ACRES	FL	33971
GRIFFITHS KENNETH +	GRIFFTHS A	5941 NW 15TH ST	SUNRISE	FL	33313
VILLEGAS AMANDA		2102 CHRISTOPHER AVE N	LEHIGH ACRES	FL	33971
LEFEBURE KARY R		209 4TH AVE E	CRESCO	IA	52136
SCHUMACHER THOMAS + JUNE TR	FOR SCHUI	6052 MICHAEL DR	BROOK PARK	OH	44142
ADAM LAND INVESTMENTS LLC		308 E 72ND ST #9D	NEW YORK	NY	10021
MADUSSA LLC +	TAMARIND	12651 METRO PKWY STE 2	FORT MYERS	FL	33912
MADUSSA LLC +	TAMARIND	12651 METRO PKWY STE 2	FORT MYERS	FL	33912
YAMAMOTO GLEN + ERLINDA S		2839 S LARKSPUR ST	GILBERT	AZ	85295
MADUSSA LLC +	TAMARIND	12651 METRO PKWY STE 2	FORT MYERS	FL	33912
REAL ESTATES SOLUTIONS +	INVESTMEI	2839 S LARKSPUR ST	GILBERT	AZ	85296
MADUSSA LLC		12651 METRO PKWY STE 2	FORT MYERS	FL	33912
CABRERA SAMIR		8951 RIVER PALM CT	CAPE CORAL	FL	33904
RAMJATTAN JOESPH + PATRICIA		4309 SW 4TH ST	LEHIGH ACRES	FL	33971
MADUSSA LLC +	TAMARIND	12651 METRO PKWY STE 2	FORT MYERS	FL	33912
MYER CHARLES F + DOREEN		9564 CEDAR RAIL WAY	ELK GROVE	CA	95624
POWELL RUPERT C		812 EUCLID AVE	LEHIGH ACRES	FL	33936
LEE COUNTY DIST SCHOOL BOARD	HARNES M	2855 COLONIAL BLVD	FORT MYERS	FL	33966
GONZALEZ-MARTINEZ ARMANDO		3900 21ST ST W	LEHIGH ACRES	FL	33971
SHARABI OREN		4280 NE 1ST TER	FORT LAUDERDALE	FL	33334
CKR PROPERTIES LLC		5260 S LANDINGS DR #1706	FORT MYERS	FL	33919
DRUE CORPORATION		5580 8TH ST W STE 6 + 7	LEHIGH ACRES	FL	33971
MADUSSA LLC		12651 METRO PKWY STE 2	FORT MYERS	FL	33912

MADUSSA LLC		12651 METRO PKWY STE 2		FORT MYERS	FL	33912
MADUSSA LLC		12651 METRO PKWY STE 2		FORT MYERS	FL	33912
MADUSSA LLC		12651 METRO PKWY STE 2		FORT MYERS	FL	33912
MADUSSA LLC		12651 METRO PKWY STE 2		FORT MYERS	FL	33912
MADUSSA LLC		12651 METRO PKWY STE 2		FORT MYERS	FL	33912
VIANA JACQUELINE		6361 SW 138TH PL		MIAMI	FL	33183
DRUE CORPORATION		5580 8TH ST W STE 6 + 7		LEHIGH ACRES	FL	33971
K HOVNANIAN FIRST HOMES LLC		10 HIGHWAY 35		RED BANK	NJ	7701
GRECO CARL +	ANGELICCI	3949 EVANS AVE STE 403		FORT MYERS	FL	33901
GORDON VIOLET ANNE		1040 OVERLAND LN		LINCOLN	CA	95648
STEVEN CORPORATION OF NAPLES		5580 8TH ST W STE 6 + 7		LEHIGH ACRES	FL	33971
DIAZ MARTA E +	MACHADO	6345 SW 138TH CT APT 120		MIAMI	FL	33183
MARRUGO FITZALAN		5513 COURTYARD DR		MARGATE	FL	33063
ARTEAGA WILSON		7155 W 3RD CT		HIALEAH	FL	33014
DOBIS JOSEPH G + HAZEL H		555 ATLANTA ST		SAGINAW	MI	48604
VANDERBILT DEV GROUP LLC		STE 206	1004	NAPLES	FL	34110
STALNAKER JACK A + SHIRLEY B		#4 LAUREL HEIGHTS		SUTTON	WV	26601
LANGE NANCY JAYNE		1091 SE SEAGRASS AV		PORT SAINT LUCIE	FL	34983
HEIKES PAM +	BOSSHART	1602 S 23RD ST		LINCOLN	NE	68502
BEARDSLEY GLENDA S TR		2360 19TH ST SW		NAPLES	FL	34117
MORERA ARIAGNA +	CELORRIO	550 SW 115TH AVE		MIAMI	FL	33174
MADUSSA LLC +	TAMARIND	12651 METRO PKWY STE 2		FORT MYERS	FL	33912
MADUSSA LLC +	TAMARIND	12651 METRO PKWY STE 2		FORT MYERS	FL	33912
MADUSSA LLC		12651 METRO PKWY STE 2		FORT MYERS	FL	33912
ROYAL WEST PROPERTIES INC		11890 SW 8TH ST STE 502		MIAMI	FL	33184
MCCOY MICHAEL + CINDY		3812 20TH ST W		LEHIGH ACRES	FL	33971
FISHER CINDY L		3814 20TH ST W		LEHIGH ACRES	FL	33971
DRUE CORPORATION		5580 8TH ST W STE 6 + 7		LEHIGH ACRES	FL	33971
GONZALEZ DAISY		2622 W 60TH ST		HIALEAH	FL	33016
ROBINSON JOHN M + KATHLEEN A		3820 20TH ST W		LEHIGH ACRES	FL	33971
IMEL LARRY L + SANDRA S		3330 US 27 S		PORTLAND	IN	47371
BRETTWESTON CORP		5580 8TH ST W STE 6 + 7		LEHIGH ACRES	FL	33971
KOZAK MARY ANN EST		6805 IRON STOVE CT		SPRINGFIELD	VA	22150
TYMINSKI JOSEPH W +	SEMELROT	224 ASHCROFT LN		OSWEGO	IL	60543
OLSON LINDA M TR	FOR LINDA	6926 E 131ST WAY		THORNTON	CO	80602
DAVIDSON CHARLES V + VICKIE B		16 NORTH POINTE DR		ROME	GA	30161
MACK DAWNETTE D		20461 NW 17TH AVE BLG 11 #206		OPA LOCKA	FL	33056
BANGERT GARY		6213 N CANFIELD AVE		CHICAGO	IL	60631
CABREJO ROSARIO E + DAVID G		3710 NW 116TH TER		SUNRISE	FL	33323
CAPITAL INTERNATIONAL INC		395 ALBAMBRA CIR		CORAL GABLES	FL	33134
BURCHETT C + MARILYN		8872 W EVERGREEN DR		COLUMBUS	IN	47201
CAPITAL INTERNATIONAL INC		395 ALBAMBRA CIR		CORAL GABLES	FL	33134
CAPITAL INTERNATIONAL INC		395 ALHAMBRA CIR		CORAL GABLES	FL	33134
GUZMAN DAVID + DINORAH		3105 SW 148TH AVE		MIAMI	FL	33185
DELAGIO LLC		4 PAMELA WAY		TRABUCO CANYON	CA	92679
HABITAT FOR HUMANITY	OF LEE COU	1288 N TAMIAMI TRL		NORTH FORT MYERS	FL	33903
BRETTWESTON CORP		5580 8TH ST W STE 6 + 7		LEHIGH ACRES	FL	33971
HERNANDEZ SARAHI +	VILLANUEV	3913 SUNSET RD		LEHIGH ACRES	FL	33971
BROWN MARK A		PO BOX 744		VANCOUVER	WA	98666
ALVAREZ RICARDO		1621 BAY RD APT 1104		MIAMI BEACH	FL	33139
HIGUERA MICHAEL + LAURA 1/2 +	HIGUERA II	2610 ATLAS PEAK RD		NAPA	CA	94558
CASSEUS SUZE		1503 VINCE AVE N		LEHIGH ACRES	FL	33971
B N V INVESTMENTS INC		PO BOX 5271		HIALEAH	FL	33014
PUPO SERGUEY V		22537 SW 102ND PATH		MIAMI	FL	33190
SCHAFER STEPHANIE + FRANK J		3908 18TH ST W		LEHIGH ACRES	FL	33971
GRAY SHONIQUANTIA		3906 18TH ST W		LEHIGH ACRES	FL	33971
BRETTWESTON CORP		5580 8TH ST W STE 6 + 7		LEHIGH ACRES	FL	33971
CRESPO MARIA		3904 18TH ST W		LEHIGH ACRES	FL	33971
KEATING BRIAN J + TINA M		5311 CHIPPENDALE CIR E		FORT MYERS	FL	33919
PETRELIS JOHN P		780 NE 69TH ST		MIAMI	FL	33138
BRETTWESTON CORP		5580 8TH ST W STE 6 + 7		LEHIGH ACRES	FL	33971
HILL NATHANAEL		1704 DEWITT AVE N		LEHIGH ACRES	FL	33971
SANTA MARIA OSVALDO +	MACHADO	1702 DEWITT AVE N		LEHIGH ACRES	FL	33971
FELLOWS JAMES + DAWN		1700 DEWITT AVE N		LEHIGH ACRES	FL	33971
CYPRESS HOMES INC		11934 FAIRWAY LAKES DR STE 1+2		FORT MYERS	FL	33913
EAST COUNTY WATER CONTROL DIST		601 EAST COUNTY LN		LEHIGH ACRES	FL	33936
HITCHCOCK LORI L		6561 EASTWOOD ACRES RD		FORT MYERS	FL	33905
BLAKE MOMFORD + JEANNE		6631 EASTWOOD ACRES RD		FORT MYERS	FL	33905
BALL MICHAEL W + EVA M		6711 EASTWOOD ACRES RD		FORT MYERS	FL	33905
STILES RICHARD		6771 EASTWOOD ACRES RD		FORT MYERS	FL	33905
MITCHELL KENNETH R		43 ARCH ST		NORTHFIELD	NH	3276
C CORREA CARLOS A		11890 SW 8TH ST #502		MIAMI	FL	33184
K HOVNANIAN FIRST HOMES LLC		10 HIGHWAY 35		RED BANK	NJ	7701

SHERKNESS ANDREW W +	SHERKNES	27 N MADISON ST	MCADOO	PA	18237
SCHUSTER BARRY N + DEBORAH J		185 WOOD ST	MIDDLEBORO	MA	2346
NICHOLAS ANNISE		5438 MARTIN ST	NAPLES	FL	34113
VIVANCOS VICTOR M		9751 SW 13TH TER	MIAMI	FL	33174
FIRST HOME BUILDERS OF FLORIDA		6296 CORPORATE CT STE B102	FORT MYERS	FL	33919
FALISE HENRY F + JOAN M		1512 CHASEWAY CIR	POWDER SPRINGS	GA	30127
CORONADO GEORGE + IRENE		11745 SE 119TH TER	MIAMI	FL	33186
CKR PROPERTIES LLC		5260 S LANDINGS DR #1706	FORT MYERS	FL	33919
HAINES KEVIN A + MARLA		14050 BENEDICT ST	FORT MYERS	FL	33905
AMBURGEY JEFFREY C + BARBARA		6191 CASTLEWOOD CIR	FORT MYERS	FL	33905
IGLESIAS ESMILEY + ELIM		1241 W 62ND ST	HIALEAH	FL	33012
HILTY RONALD C +	HARDY LOF	11658 N 300 W	HUNTINGTON	IN	46750
BEAUREGARD BETTY RUSSELL		3001 OAKWOOD AVE NW	HUNTSVILLE	AL	35810
WIGGINS SARAH K		PO BOX 4367	HAMPTON	VA	23664
DONES CLAYTON		PO BOX 545	MESA	AZ	85211
FRENCH RUSSELL A		1142 TOWNSHIP ROAD 1875	ROUT ASHLAND	OH	44805
ARC TECH CONST BY DESIGN INC		2219 FLINT DR	FORT MYERS	FL	33916
HARRIS DWIGHT	MARK HARRIS	1330 E CENTERVILLE STATION RD	CENTERVILLE	OH	45459
ODYSSEY PROPERTY INVESTMENT		3211 PONCE DE LEON STE 301	MIAMI	FL	33134
PARTRIDGE REBECCA +	HAYDEN KA	13450 SW 82ND CT	PINECREST	FL	33156
PARTRIDGE REBECCA +	HAYDEN KA	13450 SW 82ND CT	PINECREST	FL	33156
HARRILAL SALLY		928 SUMMIT LAKE DR	WEST PALM BEACH	FL	33406
FORBES JULIET		134 RICHMAR AVE	HAINES CITY	FL	33844
BONITA VACATIONS + INVESTMENTS	JOHN BOLAN	875 102ND AVE N	NAPLES	FL	34108
ROBLERO JENNIFER		3990 20TH AVE SE	NAPLES	FL	34117
CALLAHAN RICHARD P + AILEEN C		63 SCHOFIELD RD APT 60	WILLINGTON	CT	6279
ELPHIC GREGORY G + HAZEL J		9444 S KING DR	CHICAGO	IL	60619
HABITAT FOR HUMANITY	OF LEE COU	1288 N TAMIAMI TRL	NORTH FORT MYERS	FL	33903
CAROUSEL HOMES LLC		8057 NW 155TH ST	MIAMI LAKES	FL	33016
FARAGOI JOHN + NANCY		226 W ASH	LOMBARD	IL	60148
JWINSKI STEVE C		32119 PARKER CIR	WARREN	MI	48088
DRINKWATER OSCAR T + CAROL A		6599 BREEZEWOOD BLVD	MYRTLE BEACH	SC	29588
JUDS JANICE G		19380 JACKS HILL RD	TEHACHAPI	CA	93561
DIAZ LAZARO		3404 23RD ST W	LEHIGH ACRES	FL	33971
K HOVNANIAN FIRST HOMES LLC		10 HIGHWAY 35	RED BANK	NJ	7701
FIRST HOME BUILDERS OF FLORIDA		6296 CORPORATE CT STE B102	FORT MYERS	FL	33919
JOHNSON CALVIN H + MARIANA		3901 NW 33RD TER	LAUDERDALE LAKES	FL	33309
MANSUBI HAYDEH		1391 PIERCE RANCH RD	SAN JOSE	CA	95120
BRIODY PETER F + MARY		621 ESSEX AVE	SPRING LAKE	NJ	7762
SEFCOVIC DONALD P + DEBORAH L		18212 SW 24 CT	MIAMI	FL	33157
HOLST-VAN KIRK NARDA E		514 4TH AVE	DES PLAINES	IL	60016
MATTSON C TR	FOR J + C F	10998 BONITA BEACH RD	BONITA SPRINGS	FL	34135
ROWLANDS BRIAN +	ROWLAND	101 1ST ST	MELROSE	MA	2176
EVANS LAWRENCE W +	EVANS JUL	5 SOLITAIRE CT	GAITHERSBURG	MD	20878
CAPITAL INTERNATIONAL INC		395 ALBAMBRA CIR	CORAL GABLES	FL	33134
HRK REAL ESTATE INC	ALLURE ACCOU	3665 BONITA BEACH RD STE 3	BONITA SPRINGS	FL	34134
FLORIDA LANDMARK COMM INC		4315 METRO PKWY STE 500	FORT MYERS	FL	33916
CARDENAS DIOVER +	LOPEZ LIUV	10 SW 115TH AVE	MIAMI	FL	33174
HUNT PATRICK C		8363 CALOOSA RD SE	FORT MYERS	FL	33912
STONE RICHARD L + DEBORAH		365 N GORSUCH RD	WESTMINSTER	MD	21157
SPERDUTI CARL		2338 IMMOKALEE RD #333	NAPLES	FL	34119
LEBON JEAN E + DAPHNE		3104 OLIVE AVE N	LEHIGH ACRES	FL	33971
NESTOR KARL E +	NESTOR OL	318 SW 49TH AVE	N LAUDERDALE	FL	33068
CAO IGNACIO + SULEY		13793 SW 32ND ST	MIRAMAR	FL	33027
LEMOS ANDRESA C		3610 NW 65TH AVE	HOLLYWOOD	FL	33024
HALL ROGER		1602 EDISON AVE	LEHIGH ACRES	FL	33936
LAVOIE DAVID A		967 WILBUR AVE	SOMERSET	MA	2725
SOLARIS OF FLORIDA LLC		9230 INDEPENDENCE WAY	FORT MYERS	FL	33913
FUERTE ARTURO + MARIA		8700 SW 97TH TER	MIAMI	FL	33175
HOOD HYACINTH		3270 SAINT JAMES PL	LAWRENCEVILLE	GA	30044
RAMGEET DAVID + ODETTE		PO BOX 4305	CHARLESTON AFB	SC	29404
CONNER EMERY K + MARY M		PO BOX 1591	HAYES	VA	23072
GRIMES DANNY L		8901 NE 110TH AVE	VANCOUVER	WA	98662
JONES RICHARD F + JOYCE A		188 CABIN RD	COLCHESTER	CT	6415
CASPIAN BUILDERS LLC		1016 COLLIER CENTER WAY #105	NAPLES	FL	34110
MICHAELSON PETER J + LARAINE		120 DEGRASSE RD	MASHPEE	MA	2649
CASTANO ANA C +	ARAGON R	8035 NW 185 TR	HIALEAH	FL	33015
VANDERMARK WAYNE D		985 ROUTE 434	GREELEY	PA	18425
GORDON KENNETH G + CECILE		55 LEYLAND CYPRESS WAY	COVINGTON	GA	30014
NOACK KLAUS P + KIMBERLY A		15010 ORANGE RIVER RD	FORT MYERS	FL	33905
SANES CARLOS JOSEPH		15080 ORANGE RIVER RD	FORT MYERS	FL	33905
JENKINS CLYDE JR		15084 ORANGE RIVER RD	FORT MYERS	FL	33905
REED AARON O		15090 ORANGE RIVER RD	FORT MYERS	FL	33905

BUNDSCHU CHARLES C III + GAYLE		15301 ORANGE RIVER RD	FORT MYERS	FL	33905
BUNDSCHU CHARLES C III + GAYLE		6700-1 DANIELS PKWY	FORT MYERS	FL	33912
PARKER JOYCE P TR +	BUNDSCHU	15311 ORANGE RIVER RD	FORT MYERS	FL	33905
KAYNE EDWARD A JR + DEBRA M		15096 ORANGE RIVER RD	FORT MYERS	FL	33905
KAABER BARTON H + INDHIRA		6251 INDUSTRY AVE	FORT MYERS	FL	33905
MARIAN LAND CO		PO BOX 10	MAPLEWOOD	NJ	7040
BUNDSCHU CHARLES C III + GAYLE		6700-1 DANIELS PKWY	FORT MYERS	FL	33912
GOLDEN PAUL D + KATHLEEN		27616 SR 643	FRESNO	OH	43824
KRIEGER JEFFREY J + LINDA M		6401 INDUSTRY AV	FORT MYERS	FL	33905
SKINNER LAWRENCE W + TERRI J		15170 FLIGHTLINE CT	FORT MYERS	FL	33905
BUCKINGHAM AIR PARK EAST	HOMEOWI	10950 SW 32ND ST	MIAMI	FL	33165
SKINNER B W + THERESA P		15050 FLIGHTLINE CT	FORT MYERS	FL	33905
SKINNER B W + THERESA P		15050 FLIGHTLINE CT	FORT MYERS	FL	33905
SKINNER B W + THERESA P		15050 FLIGHTLINE CT	FORT MYERS	FL	33905
SKINNER B W + THERESA P		15050 FLIGHTLINE CT	FORT MYERS	FL	33905
SKINNER B W + THERESA P		15050 FLIGHTLINE CT	FORT MYERS	FL	33905
SKINNER B W + THERESA P		15050 FLIGHTLINE CT	FORT MYERS	FL	33905
SKINNER B W + THERESA P		15050 FLIGHTLINE CT	FORT MYERS	FL	33905
OLMSTED ADAM JAY		14960 ORANGE RIVER RD	FORT MYERS	FL	33905
SONNE K G JR + MARY HENDRY		14400 ORANGE RIVER RD	FORT MYERS	FL	33905
CIRILLO RALPH J + BERYL ANN		14380 ORANGE RIVER RD	FORT MYERS	FL	33905
CASSANI MARY KAY		14370 ORANGE RIVER RD	FORT MYERS	FL	33905
NOVICKI WILLIAM + MARY		14024 S SHOSHONI DR	HOMER GLEN	IL	60491
SWANSON STEVEN L + MARY L		6201 BUCKINGHAM RD	FORT MYERS	FL	33905
POVIA MARY ELLEN PER REP	FOR FLINT	6071 BUCKINGHAM RD	FORT MYERS	FL	33905
POVIA MARY ELLEN PER REP	FOR FLINT	6071 BUCKINGHAM RD	FORT MYERS	FL	33905
POVIA MARY ELLEN		5991 BUCKINGHAM RD	FORT MYERS	FL	33905
POVIA MARY ELLEN PER REP +	FLINT CHAI	6071 BUCKINGHAM RD	FORT MYERS	FL	33905
OLMSTED ANDREW		6051 INDUSTRY AV	FORT MYERS	FL	33905
HUNT JOEL H +	WHIDDEN	14990 ORANGE RIVER RD	FORT MYERS	FL	33905
MENA LEONEL O SR + NOEMI		12601 7TH ST	FORT MYERS	FL	33905
SWANSON STEVEN L + MARY L		6201 BUCKINGHAM RD	FORT MYERS	FL	33905
SWANSON STEVEN L + MARY L		6201 BUCKINGHAM RD	FORT MYERS	FL	33905
ONEILL ANN M TR	FOR ANN M	6060 INDUSTRY AV	FORT MYERS	FL	33905
HUNT JOEL H + SUSAN J		14990 ORANGE RIVER RD	FORT MYERS	FL	33905
PICKERING T L + LINDA +	ADAMSON	6101 INDUSTRY AV	FORT MYERS	FL	33905
TRUJILLO MIGUEL A +	MACIAS XI(	6970 PANGOLA RD	FORT MYERS	FL	33905
BURNETT THOMAS B + PEGGY		6100 INDUSTRY AV	FORT MYERS	FL	33905
FOSBENNER CORY + LORRI		6151 INDUSTRY AVE	FORT MYERS	FL	33905
WARRINER HERBERT G + SYLVIA J		6130 INDUSTRY AV	FORT MYERS	FL	33905
ANDERSON LESLIE + MARIA C		186 BRIAR BRAE RD	STAMFORD	CT	6903
BLODGETT R E + JANETTE D		6150 INDUSTRY AV	FORT MYERS	FL	33905
DELONG VALINDA		6121 ARBOR AVE	FORT MYERS	FL	33905
MUFFET FREDERICK J + SANDRA L		544 TAFT AVE	BARBERTON	OH	44203
KAYE HOMES INC		5979 PINE RIDGE RD	NAPLES	FL	34110
FALCK JOHN K + LORI		6151 ARBOR AVE	FORT MYERS	FL	33905
FALCO LOURDES +	DALY ANN	8201 4TH AVE	BROOKLYN	NY	11209
RIMES JOHN		PO BOX 886	BONITA SPRINGS	FL	34134
KRAUSE STEPHEN R + PATRICIA		6431 CASTLEWOOD CIR	FORT MYERS	FL	33905
MUFFET FREDERICK J +	MUFFET SA	544 TAFT AVE	BARBERTON	OH	44203
RENFROE SARA J		6831 EASTWOOD ACRES RD	FORT MYERS	FL	33905
TRUJILLO MIGUEL +	MACIAS XI(	6970 PANGOLA RD	FORT MYERS	FL	33905
WEISS JAMES M		6941 EASTWOOD ACRES RD	FORT MYERS	FL	33905
POVIA MARY ELLEN 54% +	POVIA ADR	6071 BUCKINGHAM RD	FORT MYERS	FL	33905
WATERMEN-EQUESTRAIN CLUB LLC		8045 NW 155TH ST	MIAMI LAKES	FL	33016
WATERMEN-EQUESTRAIN CLUB LLC		8045 NW 155TH ST	MIAMI LAKES	FL	33016
TIITF/AGENCY FOR PERSONS WITH	DISABILITIE	DEPT OF ENVII 3900 COMMONWEALTH BLVD	TALLAHASSEE	FL	32399
ROUSE ROBERT E + JUDY KAY		6031 NEAL RD	FORT MYERS	FL	33905
CUTLIP KENNETH LEE CO-TR +	CUTLIP DEE	6030 NEAL RD	FORT MYERS	FL	33905
KEEP BRIAN		6031 PANGOLA RD	FORT MYERS	FL	33905
ARCENTALES DONNA C + MICHAEL A		11181 BENT PINE DR	FORT MYERS	FL	33913
YOUNG GARY L		6081 NEAL RD	FORT MYERS	FL	33905
LEE TRACI L	FOR TRACI	5890 STALEY RD	FORT MYERS	FL	33905
ROGERS JOSEPH A + PAMELA L		6080 PANGOLA DR	FORT MYERS	FL	33905
KATZ JOSEPH D		PO BOX 1412	LEHIGH ACRES	FL	33970
LEON FRANCISCO +	FLORES MA	4985 MARS ST	FORT MYERS	FL	33905
STERLING LAMBERT A		6181 NEAL RD	FORT MYERS	FL	33905
HUBBARD RICHARD L + RITA S		6170 NEAL RD	FORT MYERS	FL	33905
CRAWFORD ARNOLD + DIANE		6200 NEAL RD	FORT MYERS	FL	33905
LATOURETTE NICHOLAS +CHRISTINE		6271 NEAL RD	FORT MYERS	FL	33905
GOUNLEY MARTIN W JR +	DAVIES IRE	6231 NEAL RD	FORT MYERS	FL	33905

BLAKE RANDY J + CELESTE A		6250 NEAL RD	FORT MYERS	FL	33905
CLARY JESSE E + PATRICIA A		PO BOX 36	RICHMOND DALE	OH	45673
WAITE ROBERT S + ANNA H J		6390 EASTWOOD ACRES RD	FORT MYERS	FL	33905
WAITE ROBERT S +	WAITE ANI	6331 EASTWOOD ACRES RD	FORT MYERS	FL	33905
LEITNER WILLIAM D		6331 WESTWOOD ACRES RD	FORT MYERS	FL	33905
ESPINOSA BRENDA J		6330 WESTWOOD ACRES RD	FORT MYERS	FL	33905
LATOURETTE NICHOLAS +CHRISTINE		6271 NEAL RD	FORT MYERS	FL	33905
GEIER SUYAKO		1303 SE 46TH LN	CAPE CORAL	FL	33904
ROSZELL TIFFANY		6451 EASTWOOD ACRES RD	FORT MYERS	FL	33905
DEAN ROGER W +	DEAN MAI	6521 EASTWOOD ACRES RD	FORT MYERS	FL	33905
WEBBER WENDY		7021 EASTWOOD ACRES RD	FORT MYERS	FL	33905
LEE COUNTY		PO BOX 398	FORT MYERS	FL	33902
TIPPINS DEBRA L +	SUMNER P.	7091 EASTWOOD ACRES RD	FORT MYERS	FL	33905
PIERSON GEORGE A		7121 EASTWOOD ACRES RD	FORT MYERS	FL	33905
HERNANDEZ ROMAN		7161 EASTWOOD ACRES RD	FORT MYERS	FL	33905
BLEVINS JAMES D JR		7200 NEAL RD	FORT MYERS	FL	33905
ANDRE FERNANDO + MARIA		7221 EASTWOOD ACRES RD	FORT MYERS	FL	33905
WADDELL CATHY R +	WADDELL I CATHY SIMON	7261 NEAL RD	FORT MYERS	FL	33905
MORRISSEY KEVIN + DONNA		7240 NEAL RD	FORT MYERS	FL	33905
BRINDLEY JOE + NATALIE		7301 EASTWOOD ACRES RD	FORT MYERS	FL	33905
FERGUSON SANDRA K		12350-4 WOODROSE CT	FORT MYERS	FL	33907
MORALES DEL CASTILLO FAMILY	PARTNERSI	4048 EVANS AV	SUITE FORT MYERS	FL	33901
NIPPER LARRY		PO BOX 398	LEHIGH ACRES	FL	33970
BERTSCH JOHN L		7330 NEAL RD	FORT MYERS	FL	33905
HERNANDEZ ROMAN		7161 EASTWOOD ACRES LANE	FORT MYERS	FL	33905
LEWIS GILROY C TR	FOR GILRO	6681 FAIRVIEW ST	FORT MYERS	FL	33912
NIPPER WILLIAM BLAKE +	WILLIAMS	9260 BUCKINGHAM RD	FORT MYERS	FL	33905
GENEVRINO WILLIAM L + CONCETTA		9290 BUCKINGHAM RD	FORT MYERS	FL	33905
SCHORLE JEFFREY S + ANNE S		8001 ALLAMANDA CT	LEHIGH ACRES	FL	33936
KENDRICK ROBERT C		1404 MIRAMAR ST #100	CAPE CORAL	FL	33904
MOON KAP NAE + UN JAE		3212 RIVER GROVE CIR	FORT MYERS	FL	33905
CARLTON LAND HOLDINGS LLC 50%+	GRAND ISL	PO BOX 2202	BONITA SPRINGS	FL	34133
WATERMEN-EQUESTRAIN CLUB LLC		8045 NW 155TH ST	MIAMI LAKES	FL	33016
NOURSE DENNIS E +	GOOCH CY	8010 BUCKINGHAM RD	FORT MYERS	FL	33905
WATERMEN-EQUESTRAIN CLUB LLC		8045 NW 155TH ST	MIAMI LAKES	FL	33016
WILLIAMSON KEVIN M + NANCY		214 JEFFERSON AV	LEHIGH ACRES	FL	33972
AGAPE CHRISTIAN FELLOWSHIP		PO BOX 1873	LEHIGH ACRES	FL	33970
SCHAFFER MICHAEL D +SAMANTHA L		8400 BUCKINGHAM RD	FORT MYERS	FL	33905
CASTILLO DAGOBERTO + NIOBI		907 W 7TH ST	LEHIGH ACRES	FL	33936
CAPUTO CHARLES A + LYNN		8150 BUCKINGHAM RD	FORT MYERS	FL	33905
BEST HOME INVESTMENTS INC		3300 PORT ROYALE DR N APT 213	FORT LAUDERDALE	FL	33308
KAPLAN NORMAN D +	KAPLAN JEI	3 BAKER LN	SUFFERN	NY	10901
BURRELL ELLOREECE		1821 CANDLESTICK CT	LUTZ	FL	33549
FANNIE MAE	HSBC MORTGA	2929 WALDEN AVE	DEPEW	NY	14043
PHILLIPS CHARLES E + JANICE M		1121 CAPP AVE	LEHIGH ACRES	FL	33971
GLASSE HOPE		7740 NW 50 ST APT 11-403	SUNRISE	FL	33351
MCENERNEY PATRICIA A +	BYRNE THC	125-11 7TH AV	COLLEGE POINT	NY	11356
MELENDEZ JUDY + DAVID		3944 SEMINOLE AVE	FORT MYERS	FL	33916
MOSS STANLEY C JR		366 OCEAN SPRAY AVE	SATELLITE BEACH	FL	32937
COOKE ALMA +	WHITE DOI	3201 SEYMOUR AVE	BRONX	NY	10469
VENTURA IRMA		3003 SW 9TH AV	CAPE CORAL	FL	33914
SANCHEZ JOSE A +	COLLAZO L	1118 CHAMPION AVE	LEHIGH ACRES	FL	33971
WAITE ADALINE P		13 PARKVIEW PL	ELMONT	NY	11003
DEPALIS IRLANDE		1118 CALVERT AVE	LEHIGH ACRES	FL	33971
VENTURA IRMA		3003 SW 9TH AV	CAPE CORAL	FL	33914
ARENAS OTMARO		11730 SW 2ND ST	PEMBROKE PINES	FL	33025
BLATTENBERGER DOLORES G ETAL		121 MADISON AVE	LACKAWANNA	NY	14218
LEE CO MOSQUITO CONTROL DIST		PO BOX 60005	FORT MYERS	FL	33906
LPH LLC		26132 FAWNWOOD CT	BONITA SPRINGS	FL	34134
ADAMS PAUL H J/T ETAL		7700 BUCKINGHAM RD	FORT MYERS	FL	33905
ALEXANDER TERRI J		7900 BUCKINGHAM RD	FORT MYERS	FL	33905
DUVALL PAUL T SR + BRENDA		7710 BUCKINGHAM RD	FORT MYERS	FL	33905
DELACRUZ ENTERPRISES INC		322 GUNNERY RD STE B	LEHIGH ACRES	FL	33971
DELACRUZ ENTERPRISES INC		322 GUNNERY RD STE B	LEHIGH ACRES	FL	33971
RODRIGUEZ YENNY LAZARO		2081 19TH ST W	LEHIGH ACRES	FL	33971
LEE CO MOSQUITO CONTROL DIST		PO BOX 60005	FORT MYERS	FL	33906
MARIAN LAND CO		PO BOX 10	MAPLEWOOD	NJ	7040
PIERSANTE DAVE + DEBBIE		12641 IVORY STONE LOOP	FORT MYERS	FL	33913
GILDER RICHARD E + MARY ANN		13318 MOUNT CASTLE DR	DALLAS	TX	75234
WALLACE ROSE ANN		5014 BILLINGS ST	LEHIGH ACRES	FL	33971
WALLACE LANCE E + DIANA L		16887 GLASGOW DR W	LOXAHATCHEE	FL	33470
LONG TONY TR	FOR 5018 E	5018 BILLINGS ST	LEHIGH ACRES	FL	33971
LAPORTE CAROLYN		9033 ALEXANDRA CIR	WELLINGTON	FL	33414

JURADO MARIO +	DOMINGUI	3821 SCHOOLHOUSE RD #3	FORT MYERS	FL	33916
RUSHING AMANDA J		5024 BILLINGS ST	LEHIGH ACRES	FL	33971
MCCUNE LAWRENCE + DONNA		807 WESTFIELD LN	SCHAUMBURG	IL	60193
MARTIN PROPERTIES LLC		810 GAZETTA WAY	WEST PALM BEACH	FL	33413
KHAN MIZUN		2439 PARK RD	LEHIGH ACRES	FL	33971
KHAN MIZUN		2439 PARK RD	LEHIGH ACRES	FL	33971
BASE RAYMOND J JR +	BASE DEBC	2512 SW 13TH CT	BOYNTON BEACH	FL	33426
BASE RAYMOND J JR + DEBORAH J		2512 SW 13TH CT	BOYNTON BEACH	FL	33426
SUNKER AJAY		701 PONTOON WAY	OXNARD	CA	93035
FORTUNATO DEBORA		3750 METRO PKWY #817	FORT MYERS	FL	33916
RODRIGUEZ EXILDO		1772 W 56TH TER	HIALEAH	FL	33017
HERNANDEZ GERMAN + AMARILLIS I		8058 SILVER BIRCH WAY	LEHIGH ACRES	FL	33971
HERNANDEZ MARIO V + CARMEN		827 JADE FOREST AVE	ORLANDO	FL	32828
LASCALA JOHN +	LASCALA A	100 GATESIDE ST	LEHIGH ACRES	FL	33936
CKR PROPERTIES LLC		5260 S LANDINGS DR #1706	FORT MYERS	FL	33919
JOSEPH NOLAN R + FATAFEHI L		5054 BILLINGS ST	LEHIGH ACRES	FL	33971
JOSEPH NOLAN R + FATAFEHI L		5054 BILLINGS ST	LEHIGH ACRES	FL	33971
TOMLINSON WINSTON +	TOMLINSO	2618 6TH ST W	LEHIGH ACRES	FL	33971
MERTZ RICHARD L +	MERTZ MA ROSA MERTZ	1865 SW PENROSE AVE	PORT SAINT LUCIE	FL	34953
PRATT DIANE C		1313 VERMONT AVE NW # 17	WASHINGTON	DC	20005
KARSON GROUP INC		5580 8TH ST W STE 6 + 7	LEHIGH ACRES	FL	33971
D + V GROUP LLC		829 SE 9TH ST #203	DEERFIELD BEACH	FL	33441
DESILETS ARI		1126 CARISTON AV	LEHIGH ACRES	FL	33971
MATEU JOAQUIN +	MATEU ELE	1125 CARISTON AVE	LEHIGH ACRES	FL	33971
RODRIGUEZ LUIS A + JOANN M		2777 SE EAGLE DR	PORT ST LUCIE	FL	34984
LINTZ SHARON R		19851 CYPRESS WOOD CT	NORTH FORT MYERS	FL	33903
CHARNEY DAVID K + JUNE D		14916 LEAR LN	SILVER SPRING	MD	20905
MICHEL BERLINE + MARCK		56 NE 46TH ST	MIAMI	FL	33137
OLEARY KERRI + TIMOTHY W/H		2122 SE 1ST TER	CAPE CORAL	FL	33990
JOHNSON PAMELA		PO BOX 7291	FORT MYERS	FL	33911
EBANKS MARY +	EBANKS PA	10231 SW 164 TER	MIAMI	FL	33157
WARREN EVERETT O + SHIRLEY		540 BEAUMONT CIR	WEST CHESTER	PA	19380
BATTLE ARTHUR L + SHERRY		1126 CALMAR AV	LEHIGH ACRES	FL	33971
HIXSON CLAY N TR		802 23RD ST NW	CLEVELAND	TN	37311
MARICHAL FRANK + JACQUELINE		12845 SW 50TH CT	MIRAMAR	FL	33027
NADOLSKI SETH E + AKIKO		1123 CABRILLO AVE	LEHIGH ACRES	FL	33971
GOOSIC MICHAEL D		1124 CARISTON AVE	LEHIGH ACRES	FL	33971
POWELL DONALD M + BETTY J		18703 TONKEL RD	AUBURN	IN	46706
ODEH ABDEL F + AFAF		5 ALIZE DR	KINNELON	NJ	7405
K HOVNANIAN FIRST HOMES LLC		10 HIGHWAY 35	RED BANK	NJ	7701
CRUZ CARLOS +	CRUZ ANA	1124 CABRILLO AVE	LEHIGH ACRES	FL	33971
MONTIEL GUILLERMO JAVIER		3711 24TH ST SW	LEHIGH ACRES	FL	33971
L AND M INVESTMENTS GROUP LLC		200 W 22ND ST #216	LOMBARD	IL	60148
CRELCEL INTERNATIONAL CORP		180 NE 148TH ST	MIAMI	FL	33161
ARE BUILDERS LLC		PO BOX 86	ALVA	FL	33920
FIRST HOME BUILDERS OF FLORIDA		6296 CORPORATE CT STE B102	FORT MYERS	FL	33919
FIGUEREDO SERGIO R		2198 SW 17TH ST	MIAMI	FL	33145
LOPEZ MAZUKI +	HERNANDE	530 TAMIAMI BLVD #3	MIAMI	FL	33144
MORERA LUIS W + KATIA		4225 RANDALL BLVD	NAPLES	FL	34120
LALCHAND SURUJNAUTH +	LALCHAND	89-07 183RD ST	HOLLIS	NY	11423
DL MAKI HOLDINGS LLC		10500 HAWKS TERR	WEST PALM BEACH	FL	33412
TORRES STELLA		7050 NW 44TH ST APT 205	LAUDERHILL	FL	33319
VERDECIA JOSE +	LOMBA LIC	4600 ANITA AVE N	LEHIGH ACRES	FL	33971
PARRA WILLIAM S		1132 NW 1ST PL	CAPE CORAL	FL	33993
VALVERDE PAULA A		2526 SE 15TH PL	CAPE CORAL	FL	33904
GARCIA CARLOS A +	GUERRERO	4291 NW 18TH ST #P-311	LAUDERHILL	FL	33313
DUNN KATHLEEN A		7 PINEWOOD LN	HUDSON	OH	44236
FRASER LERA +	CAMPBELL	3200 NW 112TH AV	CORAL SPRINGS	FL	33065
MITCHINSON SHIRLEY +	MITCHINSC	1370 E COOK RD	GRAND BLANC	MI	48439
HIX RAYMOND Q JR +	HIX PAMEL	217 SILVER BIRCH CT	ALPHARETTA	GA	30004
JOSEPH SELVANDIEU		332 DELAWARE RD	LEHIGH ACRES	FL	33936
SCOTT BARBARA J		1213 RICHVIEW RD	TALLAHASSEE	FL	32301
SWANSON MICHAEL +	SWANSON	2710 DEL PRADO BLVD S #2-115	CAPE CORAL	FL	33904
HABITAT FOR HUMANITY	OF LEE COU	1288 N TAMIAMI TRL	NORTH FORT MYERS	FL	33903
SHIELDS RODNEY ELWOOD SR EST		7319 COLONY POINT RD	NORFOLK	VA	23505
DAVIS AUTLEY		4608 NW 39TH ST	LAUDERDALE LAKES	FL	33319
K HOVNANIAN FIRST HOMES LLC		10 HIGHWAY 35	RED BANK	NJ	7701
LURIE SAMUEL L TR	FOR SAMU	PO BOX 6221	FORT MYERS BEACH	FL	33932
LUULY REALTY INVESTMENTS INC		4925 SKATES CIR	FORT MYERS	FL	33905
BRANHAN S W + ELDA L		PO BOX 157	SAINT MARYS CITY	MD	20686
K HOVNANIAN FIRST HOMES LLC		10 HIGHWAY 35	RED BANK	NJ	7701
WOODS ROBERT EARL SR		5154 OKEECHOBEE BLVD STE 101	WEST PALM BEACH	FL	33417
K HOVNANIAN FIRST HOMES LLC		10 HIGHWAY 35	RED BANK	NJ	7701

SPATARO FRANK W + BETTY		1831 POSSUM LN	CENTRALIA	IL	62801
PIZATELLA JEANNE M		27 MAPLE AVE	MORGANTOWN	WV	26501
REINKE RANDOLPH A + LINDA M		6985 HUBBARD RD	CLARKSTON	MI	48348
WESTFALL SIGRID A TR	FOR SIGRID	5030 ESCAPARDO WAY	COLORADO SPRINGS	CO	80917
HOMES OF AMERICA SA INC		24324 PIRATE HARBOR BLVD	PUNTA GORDA	FL	33955
HOMES OF AMERICA SA INC		24324 PIRATE HARBOR BLVD	PUNTA GORDA	FL	33955
MCGURK MAGGIE		2186 LONGSPUR LOOP	LINCOLN	CA	95648
FREDERICK RAYMOND D + PAMELA R		1 MULRANY COURT	TIMONIUM	MD	21093
COLE JEFFERY A TR	FOR COLE T	16731 US 301	DADE CITY	FL	33523
STAKE ROBERT E + DORIS		225 N FOLEY AVE	FREEPORT	IL	61032
FERRIERA EDWARD + ROSEMARIE		126 BEARS DEN	TIVERTON	RI	2878
MILKO WILLIAM		418 EISENHOWER AVE	SEASIDE HEIGHTS	NJ	8751
SINGH SABITRI		3105 SE 8TH PL	CAPE CORAL	FL	33904
LUULY REALTY INVESTMENTS INC		4925 SKATES CIR	FORT MYERS	FL	33905
WHITE MARGARET P EST	SUSAN NELL W	152 CROSS COUNTRY LN	HORSE SHOE	NC	28742
MORGAN DOREEN D		2504 57TH ST W	LEHIGH ACRES	FL	33971
LOPEZ LORENZO JR		14409 SW 45TH TER	MIAMI	FL	33175
DAVIDSON D A + LINDA J		309 SHENANDOAH LN	PHILIPPI	WV	26416
PHILLIPS JAMES		625 WOOD ST	MALVERN	OH	44644
FYFFE ROBERT L + BARBARA J		3081 W MAPLE GROVE RD	BLOOMINGTON	IN	47404
MENDEZ VICTOR F		20 LINDENWOOD RD	STONEHAM	MA	2180
TAX FREE STRATEGIES LLC	FOR JAY HI	12853 BANYAN CREEK DR	FORT MYERS	FL	33908
ALLEN SHARON N +	TURNER IR	9992 NOB HILL CT	SUNRISE	FL	33351
FISHER RICHARD +	FISHER KAT	35 BRAMBLEBUSH DR	FORESTDALE	MA	2644
GREEN RAYMOND JR + MARQUITA		4024 WINKLER AVE EXT #203	FORT MYERS	FL	33916
BARRETT HALE M +	MANYOU A	17115 SW 81ST CT	MIAMI	FL	33157
HABITAT FOR HUMANITY	OF LEE COU	1288 N TAMIAMI TRL	NORTH FORT MYERS	FL	33903
WHITE JOHN R + GLENDORA		6727 12ST N	ST PETERSBURG	FL	33702
BODE DAMARIS		3613 DEL PRADO BLVD	CAPE CORAL	FL	33904
ROBERTS ALBERT DONALD		10 PHAETON DR	TRENTON	NJ	8690
HETHERINGTON JENNIFER		11019 WINE PALM RD	FORT MYERS	FL	33912
LIVESAY JOE A		16521 SAN CARLOS BLVD STE D	FORT MYERS	FL	33908
ARGUDIN LAZARO +	NUNEZ MA	5401 SUNSHINE BLVD N	LEHIGH ACRES	FL	33971
SWEARINGEN JOHN C		PO BOX 16621	WEST PALM BEACH	FL	33416
QUAKE TERRY		220 SE 18TH ST	CAPE CORAL	FL	33990
CASSEMIRO CARLOS G		5863 AZALE CIR	WEST PALM BEACH	FL	33415
CARRERAS ALBERTO + CATALINA		985 EVERGLADES BLVD S	NAPLES	FL	34117
LEONARD MARY W		320 IDLEWOOD DR	SALISBURY	NC	28144
CONSOLINI J L + ELIZABETH J		71 LOUIS CIR	TORRINGTON	CT	6790
LILE J G + NATALIE		336 ECHOLS CHURCH LN	BEAVER DAM	KY	42320
K HOVNANIAN FIRST HOMES LLC		10 HIGHWAY 35	RED BANK	NJ	7701
FROST JAMES N + PATSY A		163 PRESERVATION WAY	WAKEFIELD	RI	2879
YORK LAND INVESTMENTS LLC		308 E 72ND ST #9D	NEW YORK	NY	10021
SALMERON RAFAEL		5507 SW 6TH CT	MARGATE	FL	33068
CORMIER RON + BEVERLY		7504 CIRCULO SEQUOIA	CARLSBAD	CA	92009
TEWS EDWARD C + JEAN M		829 ROBERTS RD	WINTHROP HARBOR	IL	60096
BORREGO PABLO ERNESTO + NELCYS		505 E 60 ST	HIALEAH	FL	33013
CARDONA CARLOS A		8111 NW 93RD TER	FORT LAUDERDALE	FL	33321
RENGIFO GUSTAVO A +	VALLEJO AI	42 CORTEZ WAY	FORT LAUDERDALE	FL	33324
HUDSON NOVLET		1340 NW 207TH ST	MIAMI	FL	33169
TOLEDO ANTONIO + MILAGROS		2694 W 74TH TER	HIALEAH	FL	33016
POLANCO ROBERTO		5106 ANITA AVE N	LEHIGH ACRES	FL	33971
HENAO ANCIZAR + GUIOMAR		5139 CODWISE PL	ELMHURST	NY	11373
POINTER MARY JO		3126 RIVER GROVE CIR	FORT MYERS	FL	33905
WILLIAMS BEVERLY		7321 BALTIMORE BLVD	MIRAMAR	FL	33023
LINTHICUM MARGARET EST	RICHARD LINTI	6329 S NAVAJO DR	BARTONVILLE	IL	61607
KIM MIN YUNG		255 KENSINGTON WAY	ROYAL PLM BEACH	FL	33414
MICHEL JEAN +	CADET FRA	3607 NANTUCKET CT	LAKE WORTH	FL	33463
KING MOLESA +	KING KEVIN	13501 SW 16TH CT	DAVIE	FL	33325
ENGLISH JOAN BARBARA + RUPERT		1380 NW 43RD TER APT 201	LAUDERHILL	FL	33313
RUNK MICHAEL + LISA		2500 50TH ST W	LEHIGH ACRES	FL	33971
MANLEY ELIZABETH C EST	LINDA HALLOR	21691 SANTA ANA RD	LOS GATOS	CA	95033
ALFARO RENEIDA		24 CALLE PLAZA 1	ISABELA	PR	662
HARPSERVE USA INC		987 N COLLIER BLVD	MARCO ISLAND	FL	34145
SILVERMAN DANIEL M +	BENCES SH	9589 HEMINGWAY LN #4205	FORT MYERS	FL	33913
INDOVINA PHILIP A + KATHRYN L		8405 45TH ST W	UNIVERSITY PLACE	WA	98466
KEANE PETER + ANN		1291 NE 160TH ST	NORTH MIAMI BEAC	FL	33162
FELDT ALBERT J		905 S GATE RD	SHREVEPORT	LA	71105
BOSTICK WILLIAM + WANDA	HEIDI STRAHAI	407 WINDERMERE DR	LEHIGH ACRES	FL	33972
DELASSALAS SERGIO		17608 SW 11TH ST	PEMBROKE PINES	FL	33029
CAZEAU JEAN +	CHERY GIN	2505 49TH ST W	LEHIGH ACRES	FL	33971
CONLIFFE TERRY E TR	CONLIFFE K	4010 RIVEROAKS CIR	LOUISVILLE	KY	40241
DAVIS WANDA		754 SCOUT CREEK TRL	HOOVER	AL	35244

BYERS JOSEPH L + KANG O		11307 N 129TH WAY	SCOTTSDALE	AZ	85259
CISKOSKI THERESE M +	CISKOSKI B BRETT CISKOSI	2427 TIMBERCREST CIR E	CLEARWATER	FL	33763
STALEY WILLIAM H + RUTH A L/E	BILLIE KEELER	2401 DOGWOOD DR	WASHINGTON	IN	47501
VIDAL TRINIDAD +	TORRES GI	13553 SW 179TH ST	MIAMI	FL	33177
GORDON KENNETH		3377 NW 23RD ST	FORT LAUDERDALE	FL	33311
KEATES BARBARA		5761 BUCKINGHAM RD	FORT MYERS	FL	33905
KEATES BARBARA L		5761 BUCKINGHAM RD	FORT MYERS	FL	33901
RUSSELL CONCLIN + WINSOME		5741 BUCKINGHAM RD	FORT MYERS	FL	33905
BROWN THOMAS R		5725 BUCKINGHAM RD	FORT MYERS	FL	33905
POVIA MARY ELLEN FLINT		5991 BUCKINGHAM ROAD	FORT MYERS	FL	33905
WU ZHI		27806 MICHIGAN ST	BONITA SPRINGS	FL	34135
POVIA MARY E 1/3	FLINT CHAI	5991 BUCKINGHAM RD	FORT MYERS	FL	33905
TIITF STATE OF FLORIDA	DEPT OF ENVII	3900 COMMONWEALTH BLVD	TALLAHASSEE	FL	32399
BALLARD CHARLES R + PATRICIA A		5500 DANA RD	FORT MYERS	FL	33905
HORTMAN CRAIG V CO-TR +	HORTMAN	14301 RIVER RD	FORT MYERS	FL	33905
FLINT CHARLES W JR TR	FOR ANNA	6071 BUCKINGHAM RD	FORT MYERS	FL	33905
RUCK PHILLIP DANIEL + BEVERLY		14321 RIVER RD	FORT MYERS	FL	33905
FLINT CHARLES W JR + DEBRA M		14200 OAK HAMMOCK LN	FORT MYERS	FL	33905
RUCK PHILIP D + BEVERLY J		14321 RIVER ROAD	FORT MYERS	FL	33905
SMITH M MATTHEWS III		PO BOX 051033	FORT MYERS	FL	33905
POVIA MARY ELLEN PER REP	FOR FLINT	6071 BUCHINGHAM RD	FORT MYERS	FL	33905
RUCK PHILIP D + BEVERLY J		14321 RIVER ROAD	FORT MYERS	FL	33905
STEELE MATTHEW W		14341 ORANGE RIVER RD	FORT MYERS	FL	33905
NOBLE G N + SANDRA L		14291 ORANGE RIVER RD	FORT MYERS	FL	33905
POVIA MARY ELLEN PER REP	FOR FLINT	6071 BUCKINGHAM RD	FORT MYERS	FL	33905
POVIA MARY ELLEN PER REP	FOR FLINT	6071 BUCKINGHAM RD	FORT MYERS	FL	33905
POVIA MARY ELLEN FLINT		5991 BUCKINGHAM RD	FORT MYERS	FL	33905
FLINT CHARLES W EST		6071 BUCKINGHAM ROAD	FORT MYERS	FL	33905
HOPPER CHARLES T JR COTR+	HOPPER PA	14391 ORANGE RIVER RD	FORT MYERS	FL	33905
PARSONS DANA C + ALLYN D		14681 ORANGE RIVER RD	FORT MYERS	FL	33905
ANDREWS ROBERT B		14691 ORANGE RIVER RD	FORT MYERS	FL	33905
FLINT MINNIE LOUISE		14711 ORANGE RIVER RD	FORT MYERS	FL	33905
DUFFY JOHN JR TR	FOR JOHN	14671 ORANGE RIVER RD	FORT MYERS	FL	33905
WINGET WILLIAM R + JANET C		11069 E WESLEY PL	AURORA	CO	80014
DEVICENTE JOSE EDUARDO +	COLIN JUAI	20868 NW 3RD LN	HOLLYWOOD	FL	33029
HUGHES LEO P		1429 SW 28TH TER	CAPE CORAL	FL	33914
ALI MUHAMMAD		1623 SE 9TH TER	CAPE CORAL	FL	33990
BABCOCK NORMAN J JR		1253 ROSEWIND CIR	CASTLE ROCK	CO	80104
NGUYEN DUC		1611 CHARNITA CT	VIENNA	VA	22182
KARNES JOHN + CARMEN		14457 S 44TH ST	PHOENIX	AZ	85044
HEKTER LISA CHRISTINE		729 E LAS ANIMAS ST	COLORADO SPRINGS	CO	80903
HABITAT FOR HUMANITY	OF LEE COU	1288 N TAMIAMI TRL	NORTH FORT MYERS	FL	33903
K HOVNANIAN FIRST HOMES LLC		10 HIGHWAY 35	RED BANK	NJ	7701
ROGERS COLEMAN +	ROGERS KA	1232 CARLENE AVE	FORT MYERS	FL	33901
HELLER ROBERTA TR	FOR ROBEF	42-35 BELL BLVD 108	BAYSIDE	NY	11361
ALVAREZ ROBERT		341 E 52ND ST	HIALEAH	FL	33013
LABINE ARMOSE + CHERYL		204 S JACKSON	LOWELL	MI	49331
BANKS GERALD S + KELLY A		20 LANCASTER FARM RD	SALEM	NH	3079
SOLOMON RODNEY + COLLEEN J		5405 SKYLINE BLVD	CAPE CORAL	FL	33914
HELLER ROBERTA TR	FOR ROBEF	42-35 BELL BLVD 108	BAYSIDE	NY	11361
COUNTS ISAAC J + MARLENE		9691 LAWHON LN	NORTH FORT MYERS	FL	33917
DANDRADE DENISE		432 E 116TH ST #4B	NEW YORK	NY	10029
COUNCELL B KEITH		11521 SHAWNEE RD	FORT MYERS	FL	33913
BROWN ROY + REGINA		5080 OBANNON RD	FORT MYERS	FL	33905
BROWN ROY + REGINA		5080 OBANNON RD	FORT MYERS	FL	33905
MACMILLAN ROBERT		220 PROSPECT HILL RD	WALTHAM	MA	2451
K HOVNANIAN FIRST HOMES LLC		10 HIGHWAY 35	RED BANK	NJ	7701
FRANCIS TYLER	JOE PROIA	3624 DEL PRADO BLVD S STE D	CAPE CORAL	FL	33904
BIONCI JOSEPH G + LINDA		126 OAK RIDGE RD	CLIFTON	NJ	7013
MCDONALD DONALD P + ADELE		26 HARTFORD AVE	STATEN ISLAND	NY	10310
SANTORO A + FILOMENA		1945 W RIVER DR	PENNSAUKEN	NJ	8110
HENRY GEORGE MICHAEL		11 SPINNING WHEEL LN	TAMARAC	FL	33319
SUN PENINSULA		1395 BRICKELL AVE STE 660	MIAMI	FL	33131
CLARK TREVOR S		13281 SW 8TH ST	DAVIE	FL	33325
HERNANDEZ EUNISIS + VICTOR W/H		7502 ELAINE AVE N	LEHIGH ACRES	FL	33971
DALBERRY KAREN		4733 N PINE ISLAND RD	SUNRISE	FL	33351
BROWN CRAIG W TR	FOR CARIG	15281 TWELVE MILE RD	ROSEVILLE	MI	48066
STROZZIERI CHERYL + MARCO		961 HICKORY RIDGE DR	CHALFONT	PA	18914
FORCOS RALUCA		642 SW 106TH AVE	PEMBROKE PINES	FL	33025
HABITAT FOR HUMANITY	OF LEE COU	1288 N TAMIAMI TRL	NORTH FORT MYERS	FL	33903
JORDAN FINANCIAL LLP		480 S BEACH RD	HOBE SOUND	FL	33455
PARKER LEISURE HOLDINGS LLC		15521 BLACKHAWK DR	FORT MYERS	FL	33912
GARI ORALIA E + RUSVELT		6908 NW 169TH ST E	HIALEAH	FL	33015

BROWN ROY + REGINA		5080 OBANNON RD	FORT MYERS	FL	33905
MCILVAIN W R JR + BONNIE K		26564 CARPENTER ROAD	MILTON	DE	19968
HOERR JUANITA M		3848 LAUREL VALLEY BLVD	ZEPHYRHILLS	FL	33542
DELACRUZ ENTERPRISES INC		322 GUNNERY RD S STE B	LEHIGH ACRES	FL	33971
DELACRUZ ENTERPRISES INC		322 GUNNERY RD S STE B	LEHIGH ACRES	FL	33971
ANDERSON WM T + MARGARET L		10037 LOCUST ST	GLENN DALE	MD	20769
KIRKPATRICK WILLIAM J JR		PO BOX 9371	GLENWOOD	FL	32722
BEACON HILL CONSTRUCTION LLC		3000 IMMOKALEE RD STE B	NAPLES	FL	34110
BEACON HILL CONSTRUCTION LLC		3000 IMMOKALEE RD STE B	NAPLES	FL	34110
TRAVIS WILLIAM RUSSELL		PO BOX 130042	TAMPA	FL	33681
MOSKOWITZ ISIDOR TR	FOR BARBA	2525 N STATE RD 7 #205	HOLLYWOOD	FL	33021
K HOVNANIAN FIRST HOMES LLC		10 HIGHWAY 35	RED BANK	NJ	7701
ADAMSON DERRICK + KATHLEEN		3340 NW 177TH TER	CAROL CITY	FL	33056
SWEARINGEN JOHN C		PO BOX 16621	WEST PALM BEACH	FL	33416
LUULY REALTY INVESTMENT INC		14561 DORY LN	FORT MYERS	FL	33908
NEWMAN CAROLYN		7318 BENT CREEK DR	TEMPERANCE	MI	48182
COORE TREVOR +	DAVY IVOL	21 HEAVRIN CT	NOTTINGHAM	MD	21236
KARMAZIN BORIS + YEVGENIYA +	KARMAZIN	2 BIRCH DR	HEWLETT	NY	11557
KHALIFE ANTONIO		11508 E WHITTIER BLVD	WHITTIER	CA	90601
RK PROPERTIES LLC		11900 BISCAYNE BLVD STE 503	MIAMI	FL	33181
NGUYEN DUC		1611 CHARNITA COURT	VIENNA	VA	22182
RAIA ANGELINA		3329 WILLIS DR	BIRMINGHAM	AL	35243
PATEL KANTILAL		3558N RUNNING CEDAR TRL	HIGH POINT	NC	27265
GRIECO KAREN		829 SW 47TH TER APT 202	CAPE CORAL	FL	33914
NEWMAN HOLDINGS LLC		3850 NORTH 40TH AVE	HOLLYWOOD	FL	33021
NAVEA CYNTHIA V		16421 SW 64TH TERR	MIAMI	FL	33193
HAMAKER ALEXANDRA V		12810 RIPPLEWOOD LN	HOUSTON	TX	77015
AUSTIN JEFFREY C + DIANE		368 TIRRELL HILL RD	GOFFSTOWN	NH	3045
ADAMSON DERRICK + KATHLEEN		3340 NW 177TH TER	OPA LOCKA	FL	33056
DIONNE LEO V + LOIS E		3335 W WATER ST	PORT HURON	MI	48060
SOTO-CRUZ JOSE +	SOTO LOUI	2815 75TH ST W	LEHIGH ACRES	FL	33971
SALAMEH EMAD +	SALAMEH I	2249 CLEVELAND AVE	FORT MYERS	FL	33901
J + B PROPERTY GROUP INC		3351 N 40TH ST	HOLLYWOOD	FL	33021
FABBRINI GLADYS CAROL		12 COMET CT	PALM COAST	FL	32137
K HOVNANIAN FIRST HOMES LLC		10 HIGHWAY 35	RED BANK	NJ	7701
MARRERO MELISSA E		914 43RD ST	BROOKLYN	NY	11219
GRAHAM ELIZABETH +	GRAHAM B	703 ASHLEY LN	MURRYSVILLE	PA	15668
CHACON JAMIE		3465 LARGA AVE	LOS ANGELES	CA	90039
MICHALEC JAY ANDREW +ALEJANDRA		3625 WINKLER AVE EXT APT 215	FORT MYERS	FL	33916
GAREY EVERETT		1610 PARKVIEW DR	GRAND ISLAND	NE	68801
INNOCENT RONEY + NAOMIE		120 10TH ST	WEST HARTFORD	CT	6119
RIVERA ANNA MARIE + JOSE		9201 SW 138TH PL	MIAMI	FL	33186
SPINALI J J + FRANCES		1858 HILLSDALE RD	EL CAJON	CA	92019
HOLLOWAY STEVEN A		6809 PETERS PATH	COLLEYVILLE	TX	76034
MARTINEZ JOSE G + YORDANKA		3315 25TH ST W	LEHIGH ACRES	FL	33971
BYRD SHIRLEY		3212 25TH ST	LEHIGH ACRES	FL	33971
ALBRECHT ALLEN A + MARTHA A		17110 SW 62ND ST	FT LAUDERDALE	FL	33331
LICHTMAN LORI		11370 SW 112 TERR	MIAMI	FL	33176
DIAZ MANUEL		3402 25TH ST W	LEHIGH ACRES	FL	33971
MILLER CLINTON + JOY P EST TR	FOR MILLE	PATRICIA QUIN 3361 GOLDSMITH ST	SAN DIEGO	CA	92106
RAMRUP HANSRAM		3115 N PALM AIRE DR	POMPANO BEACH	FL	33069
JONES MARK E TR +	JONES ROS	3790 MT ARIANE DR	SAN DIEGO	CA	92111
JONES MARK E TR +	JONES ROS	3790 MT ARIANE DR	SAN DIEGO	CA	92111
JONES MARK E TR +	JONES ROS	3790 MT ARIANE DR	SAN DIEGO	CA	92111
PAEZ NELSON + MADAY		4726 31 PL SW	NAPLES	FL	34116
BAYONA JULIO F +	RODRIGUE	2500 RITA AVE N	LEHIGH ACRES	FL	33971
MAAS JOSEPH		10750 MOCKERNUT DR	HARRISON	OH	45030
MOLLINER JOSE L + HILDA		540 PLOVER AVE	MIAMI SPRINGS	FL	33166
CLARKE JENNIVIE +	REID JERIM	2161 SW 148TH AVE	MIRAMAR	FL	33027
ARROYO EMANUEL +	ARROYO IV	2833 AMBERWOOD LN	NAPLES	FL	34120
OLIN CURTIS +	BYRNE ANC	28040 DOVEWOOD CT APT 303	BONITA SPRINGS	FL	34135
ROACH TOBI JO		14265 ORANGE BLOSSOM TR	FISHERS	IN	46038
MARTINEZ JOHN + NORMA		14386 SW 166TH TER	MIAMI	FL	33177
EAST COUNTY WATER CONTROL DIST		601 EAST COUNTY LN	LEHIGH ACRES	FL	33936
ADAM LAND INVESTMENTS LLC		308 E 72ND ST #9D	NEW YORK	NY	10021
HURLEY HOLDINGS LLC		438 LAGOON AVE	NAPLES	FL	34108
DOBSON W J SR + JUANITA	NORTHLAKE G	1300 MONTREAL RD	TUCKER	GA	30084
VERBURG LOREN J + MARY E		233 N VAL VISTA DR # 96	MESA	AZ	85213
CORREA RUTH +	CORREA M	10960 111TH ST FL 2	SOUTH OZONE PARK	NY	11420
SYDNI CORPORATION		5580 8TH ST W STE 6 + 7	LEHIGH ACRES	FL	33971
SYDNI CORPORATION		5580 8TH ST W STE 6 + 7	LEHIGH ACRES	FL	33971
BROOKS ROBIN L		3419 17TH ST W	LEHIGH ACRES	FL	33971
GOMEZ JUAN C +	GONZALEZ	3421 17TH ST W	LEHIGH ACRES	FL	33971

KIRKHUS RUTH S		1201 W NORTHMOOR RD #341	PEORIA	IL	61614
SNEE MARILYN	HURWITZ S	52 END ST	SALEM	NH	3079
SAMRETH SOTH + KIMBERLY P		58 MIKAYLA ANN DR	REHOBOTH	MA	2769
RIVERA ELLIS ADA L + ELIJAH M		6973 BROOK HOLLOW RD	LAKE WORTH	FL	33467
KRUPKE HAROLD E +	KRUPKE DA	1339 W 41ST ST	DAVENPORT	IA	52806
ALBURQUERQUE NORA		6921 SW 127TH CT	MIAMI	FL	33183
SABATH PAULA		14411 FULLERS LN	STRONGSVILLE	OH	44149
ROSADO MIRIAN		1639 MARTINSVILLE CT	ORLANDO	FL	32825
JACKSON ORVILLE +DIANA DEBORAH		3114 16TH ST W	LEHIGH ACRES	FL	33971
GUBITZ JUERGEN		618 GLENN AVE	LEHIGH ACRES	FL	33972
AGREDA SANTOS R + CIRIACA		1075 NE 143RD ST	NORTH MIAMI	FL	33161
GEORGE BARRY S		3889 APPLE VALLEY DR	HOWARD	OH	43028
MCCORD HOLLY M		17598 BOAT CLUB DR	FORT MYERS	FL	33908
GOKHALE SHRIPAD B + SHUBHADA S		9115 GUILFORD RD STE 100	COLUMBIA	MD	21046
BUISSON JOSEPH A + MARIE		1887 VAUXHALL ST NW	PALM BAY	FL	32907
MEADOR MICHAEL		5337 TEAK WOOD DR	NAPLES	FL	34119
TAX FREE STRATEGIES LLC	FOR CHARL	12853 BANYAN CREEK DR	FORT MYERS	FL	33908
K HOVNANIAN FIRST HOMES LLC		10 HIGHWAY 35	RED BANK	NJ	7701
SCOTT THELMA R		9650 BOULDER ST	MIRAMAR	FL	33025
K HOVNANIAN FIRST HOMES LLC		10 HIGHWAY 35	RED BANK	NJ	7701
JONES DENNIS		17362 VALLYBROOK AVE	PORT CHARLOTTE	FL	33954
MATTHEWS DENISE A		PO BOX 752204	DAYTON	OH	45475
MURCIA YUDENIA + VICTOR		2517 75TH ST W	LEHIGH ACRES	FL	33971
PINK SAMUEL T		11111 BISCAYNE BLVD #428	MIAMI	FL	33181
PINK SAMUEL T		11111 BISCAYNE BLVD #428	MIAMI	FL	33181
MANGIPUDI KONDALARAO	AVNASH KHAN	1243 NACHEZ TRACE APT C	MARIETTA	GA	30008
K HOVNANIAN FIRST HOMES LLC		10 HIGHWAY 35	RED BANK	NJ	7701
RICARDO RAUL E +	ROSSI ANA	104 SE 45TH TER	CAPE CORAL	FL	33904
HABITAT FOR HUMANITY	OF LEE COU	1288 N TAMIAMI TRL	NORTH FORT MYERS	FL	33903
BARTON DANIEL		2176 W OAKLAND PARK BLVD	FORT LAUDERDALE	FL	33311
DUGGAN MARY HELEN		607 W MAYWOOD AVE	PEORIA	IL	61604
CRUZ JOSE LUIS + ELIZABETH		7980 NW 175TH ST	HIALEAH	FL	33015
TRAPP LAURENCE J SR		45 WESTWOOD TER	SPRINGFIELD	IL	62702
RETAJCZYK LAUREL J		13 SPRUCE RUN RD	CLINTON	NJ	8809
PINERO JUAN CARLOS +	RODRIGUE	2611 75TH ST W	LEHIGH ACRES	FL	33971
WALDRON ALBERTA		136 DOUGLAS ST NW	WARREN	OH	44483
ALLISON DEBORAH		PO BOX 246113	PEMBROKE PINES	FL	33024
HARRIS WESTON C + JACQUELINE A		801 N 70TH TER	HOLLYWOOD	FL	33024
AGUILA GISELA		4300 SW 139TH AVE	MIRAMAR	FL	33027
YOUR PRIME REALTOR CO		642 SW 106TH AVE UNIT 1514	PEMBROKE PINES	FL	33025
PREMIER PROPERTIES OF	CAPE CORA	4235 SE 20TH PL C505	CAPE CORAL	FL	33904
PREMIER PROPERTIES OF	CAPE CORA	4235 SE 20TH PL C505	CAPE CORAL	FL	33904
LARC INC		2570 HANSON ST	FORT MYERS	FL	33901
DREAMS REALTY INVESTMENT CORP		7220 SW 100TH CT	MIAMI	FL	33173
DELATORRE VIVIAN		17608 SW 28TH CT	MIRAMAR	FL	33029
VANWAGNER ROBERT		6040 LACOTA AVE	FORT MYERS	FL	33905
FARIAS MIGUEL JOSE		8766 NW 139TH ST	MIAMI LAKES	FL	33018
MACHADO HEINAN JR +	SOTO ZAHY	PO BOX 495	MAYAGUEZ	PR	681
GARCIA MADAY		6210 NW 199TH ST	HIALEAH	FL	33015
MORROW J D + ANNA	CAROL MORR	2824 PASO ROBLES DR	MODESTO	CA	95350
MORROW JAMES D + ANNA		2108 PRESIDIO AVE	MODESTO	CA	95355
HORNBERGER NORVIN D		7555 NW 19TH DR	PEMBROKE PINES	FL	33024
FRANZOSA ROBERT + M LOUISE		71 MOUNTAIN ASH DR	KINGSTON	MA	2364
FRANZOSA ROBERT + M LOUISE		71 MOUNTAIN ASH DR	KINGSTON	MA	2364
TAX FREE STRATEGIES LLC	FOR GARY	12853 BANYAN CREEK DR	FORT MYERS	FL	33908
BOWMAN ROBERT L +	BOWMAN	12441 MCGREGOR PALMS DR	FORT MYERS	FL	33908
KHAN ZULAIKA LYSTRA		240 SE 46TH ST	CAPE CORAL	FL	33904
KUSALBA MICHAEL + FLORENCE		401 FRANKLIN AVE	SOUTH PLAINFIELD	NJ	7080
WARONKER FAMILY LAND TRUST LLC		1146 CELEBRATION BLVD	CELEBRATION	FL	34747
DALLARA MATHEW + JUDITH		1264 MONTE VISTA CT	MARTINEZ	CA	94553
MULHERN MILDRED M		342 N HAUCKSVILLE RD	HAMPSTEAD	MD	21074
CHRISTOFOR A		65 CEDAR ST	NORWALK	CT	6854
DELATORRE NORMA		3007 75TH ST W	LEHIGH ACRES	FL	33971
YSLAS LETICIA		3009 75TH ST W	LEHIGH ACRES	FL	33971
GOODSON PHILLIP E JR		178 BUCKSHIRE DR	HOLLAND	PA	18966
TAYLOR BONNIE L		8986 TERWILLIGERSRIDGE DR	CINCINNATI	OH	45249
PARHAM GEORGE R + DORIS B		6435 CABIN CREEK RD	HURLOCK	MD	21643
VALANTASIS NANCY		1425 NEWFOUND HARBOR DR	MERRITT ISLAND	FL	32952
PEDRAZA VIRGINIA		2504 74TH ST W	LEHIGH ACRES	FL	33971
OHARRAH ELAINE		411 GREENPORT DR	WEST CARROLLTON	OH	45449
KUCHARSKI THADDEUS + LORRAINE		25 W 49TH ST	BAYONNE	NJ	7002
ZAMBETIS SHIRLEY ANN		5340 LINGER PL	YOUNGSTOWN	OH	44514
SHOTKIN MICHAEL + IRENE		40599 PAISLEY CIR	NOVI	MI	48377

ROCHA TANIA G		10169 SERENE MEADOW DR N		BOCA RATON	FL	33428
WL LEHIGH ACRES LLC		1900 NW CORPORATE BLVD	STE 4(	BOCA RATON	FL	33431
COLLINS LANCE W		2814 SW 47TH TER		CAPE CORAL	FL	33914
SIMONSON LEE + BRENDA		504 MORGAN DR		LEWISTON	NY	14092
GOODING TERRENCE NARESH		6620 STARDUST		NORTH LAUDERDALI	FL	33068
EDUARDO NIZIO C		5899 VISTA LINDA LN		BOCA RATON	FL	33433
NAUS GARY R JR +	NAUS KRIS	53495 MEADOW CREEK DR		NEW BALTIMORE	MI	48047
RENSI GARY W + RITA		9748 GROSSE ILE PKWY		GROSSE ILE	MI	48138
GUDVANGEN RYAN + LESLIE		2600 74TH ST W		LEHIGH ACRES	FL	33971
ENTREPRO RENTAL PROPERTY LLC		PO BOX 94120		MIAMI	FL	33194
COMMOSIOUNG MITZILENA		11231 SW 9TH CT		PEMBROKE PINES	FL	33025
GIBBONS MICHAEL J TR +	GIBBONS M	3131 PALMETTO CT		TRENTON	MI	48183
GIBBONS MICHAEL J TR +	GIBBONS M	3131 PALMETTO CT		TRENTON	MI	48183
HAMES PATRICK LEE 1/3 +	HAMES MI	PO BOX 1229		KENAI	AK	99611
ECHEVARRIA BALBINO R		3845 SW 103RD AVE # C203		MIAMI	FL	33165
PARISI GWEN L		7617 WESTDALE DR		KNOXVILLE	TN	37909
LIPOWSKI ROBERT J		17 BRUCE LN		EAST NORTHPORT	NY	11731
REYES GEORGE E + IDALIA		8401 SW 149TH DR		MIAMI	FL	33158
KELLY H + LILLIAN	WILLIAM L WA	5381 TOWNLINE RD		LEWISTON	MI	49756
SQUEO NICHOLAS SERGIO		874 HOPKINS HILL RD		WEST GREENWICH	RI	2817
HANSROTE GREGORY C +	HANSROTE	4225 MAGRUDER RD		KEVIL	KY	42053
WONG DAVID		2015 42ND AVE		SAN FRANCISCO	CA	94116
ABBATE MARY		2176 KIMBALL ST		BROOKLYN	NY	11234
THREE WOOD PROPERTIES LLC		11019 WINE PALM RD		FORT MYERS	FL	33912
BRANOVAN MELVIN		350 W GREEN TREE RD		MILWAUKEE	WI	53217
WOLLNER JOHN H		4 SYLVAN LN SE		CEDAR RAPIDS	IA	52403
LIMARDO JULIO SEGURA +	SEGURA AL	PO BOX 908		PONCE	PR	733
GILDE FLORENCE TR +	GILDE CLA(	13455 SW 9TH CT APT J-101		PEMBROKE PINES	FL	33027
MARONDA HOMES INC OF FLORIDA		5902 BRECKENRIDGE PKWY STE B		TAMPA	FL	33610
AMERICAS FIRST HOME OF SW FL		4218 CLEVELAND AVE		FORT MYERS	FL	33901
TAX FREE STRATEGIES LLC	FOR PAUL I	12853 BANYAN CREEK DR		FORT MYERS	FL	33908
LIVESAY JOE A + ANGIE		16521 SAN CARLOS BLVD STE D		FORT MYERS	FL	33908
GILLESPIE HERCILLIA		15470 SW 82ND LN APT 311		MIAMI	FL	33193
MURPHY SUSAN T		6181 STAFFORD DR		NORTH OLMSTED	OH	44070
MILLER ANTHONY A + STEPHANIE B		2195 WATERBURY RD		LAKEWOOD	OH	44107
WILSON TED J		1220 SW 142ND AVE		MIAMI	FL	33184
WILSON TED J		1220 SW 142ND AVE		MIAMI	FL	33184
ZIMMERMAN SHAUNDA		1715 NW 19TH ST		CAPE CORAL	FL	33993
KHALIFE ANTONIO		11508 WHITTIER BLVD		WHITTIER	CA	90601
GROSSKOPF HELGA A		500 N HAMLIN AV E		PARK RIDGE	IL	60068
VALENCIA RICARDO S		709 S 6TH ST		MONTEBELLO	CA	90640
CARRUBBA H D		4908 RANCHO BERNARDO WAY		LAS VEGAS	NV	89130
LUM BRENDA		PO BOX 83327		LOS ANGELES	CA	90083
BAPTISTE AMOS + CHRISTINE E		5968 TRIPHAMMER RD		LAKE WORTH	FL	33463
STEINMUELLER LINDA		2331 SW 15TH ST		DEERFIELD BEACH	FL	33442
CALLAHAN DAWN N + TIMOTHY		269 CAPTAIN THOMAS BLVD #2		WEST HAVEN	CT	6516
HARDEN CUSTOM BUILDING INC		12244 TREELINE AVE #3		FORT MYERS	FL	33913
DUSTE GLENDA B +	BIRDSALL M	364 BUTTERCUP CT		SONOMA	CA	95476
STERLING TRUST COMPANY	FOR MICH/	6 HAMILTON CT		MOORESTOWN	NJ	8057
THOMPSON JEANETTE K		2841 SE PERU ST		PORT ST LUCIE	FL	34984
KEISLER RUBEN E + BRENDA D		3353 OLIVER LANCASTER BLVD		MALVERN	AR	72104
REEMS KENNETH		6094 136TH TER N		CLEARWATER	FL	33760
LEONARDO DAVID		77 COVE ST		SWANSEA	MA	2777
DOWELL ROBERT D + ANNA MAE		13104 CHAPEL HILLS DR		FREDERICKSBURG	VA	22407
BETTS MARGARET E+	BETTS DEN	1607 FERNDALE PL		ANN ARBOR	MI	48104
PETERSEN CHARLES F		6359 SE LAKE CIRCLE DR		STUART	FL	34997
GORE JESSE		PO BOX 247		ABERDEEN	NC	28315
HAGANS JERRY CARLYLE		27735 PACHEA TRL		HEMET	CA	92544
TAVERNER CHARLES +	TAVERNER	113 MOUNTAIN VIEW RD		HILLSBOROUGH	NJ	8844
AKHTAR MEENA		11434 149TH AVE		S OZONE PARK	NY	11420
JORDAN FINANCIAL LLP		480 S BEACH RD		HOBE SOUND	FL	33455
FRASCO GLADYS		109 N SANDERSON AVE		BARTONVILLE	IL	61607
K HOVNANIAN FIRST HOMES LLC		10 HIGHWAY 35		RED BANK	NJ	7701
ESSIS SALEM M		6220 CARLISLE PIKE		MECHANICSBURG	PA	17055
RODRIGUEZ RAFAEL +	AVEDO MA	13996 SW 155 ST		MIAMI	FL	33177
GILLEY ETHEL H +	HILLS SAM	116 CAMELOT DR		SLIDELL	LA	70460
GROTT RICHARD		11740 NW 33RD ST		SUNRISE	FL	33323
VEGA ALEXIS		1308 SW 29TH ST		CAPE CORAL	FL	33914
GORE DANIEL J		305 GORE TRRAILER RD		WHITEVILLE	NC	28472
ELROD-FLYNN LANNA		205 SE 46TH TER		CAPE CORAL	FL	33904
WATSON J L	VANESSA THO	PO BOX 88250 325		STEILACOOM	WA	98388
CLEVERING C E + BONNIE		4401 HUNTERS LODGE DR		ROUND ROCK	TX	78681
BOVELL BRENT C		3054 LAKE HILL CT		WALDORF	MD	20603

M GROFF ENTERPRISES INC		3009 21ST ST W		LEHIGH ACRES	FL	33971
FREY BARRY E		22020 SHALLOW WATER LN		BONITA SPRINGS	FL	34135
BEACON HILL CONSTRUCTION LLC		3000 IMMOKALEE RD STE B		NAPLES	FL	34110
DL MAKI HOLDINGS LLC		10500 HAWKS TER		WEST PALM BEACH	FL	33412
FURLONG JAY		27 COIT LN		NORWICH	CT	6360
CONSTANTINE KAREN		5211 GREENBRIAR DR		FORT MYERS	FL	33919
BEACON HILL CONSTRUCTION LLC		3000 IMMOKALEE RD STE B		NAPLES	FL	34110
BERRY PIERRE-RENE		2260 SW 62ND AVE		MIRAMAR	FL	33023
BROWN LAUREN		4219 DON ORTEGA PL		LOS ANGELES	CA	90008
KODRICH CHERI L		4084 23RD ST		WYANDOTTE	MI	48192
STEVENS DOUGLAS C JR		9142 SHADOW GLEN WAY		FORT MYERS	FL	33913
ROQUE RONALDO S		6448 KENSINGTON AVE		RICHMOND	CA	94805
COLLINS ANITA R		684 RIDGEWOOD HARBOR RD		WATERLOO	SC	29384
K HOVNANIAN FIRST HOMES LLC		10 HIGHWAY 35		RED BANK	NJ	7701
FREIRE FRANCISCO J +	DEARMAS ,	16542 NW 83RD PL		MIAMI LAKES	FL	33016
K HOVNANIAN FIRST HOMES LLC		10 HIGHWAY 35		RED BANK	NJ	7701
HARRIS LOUIS	GAIL MEISEL +	9193C SW 20TH ST		BOCA RATON	FL	33428
DTT INVESTMENT INC		4550 SW 2ND TERR		MIAMI	FL	33134
ECONOMOU THOMAS PAUL		8434 VAN BUREN CT		MUNSTER	IN	46321
PERSAUD SATYADEO +	PERSAUD \	86-13 139TH ST		BRIARWOOD	NY	11435
PERSAUD SATYADEO +	PERSAUD \	86-13 139TH ST		BRIARWOOD	NY	11435
GRIFFIN DAVID L SR		2637 JANSON DR		CHESAPEAKE	VA	23321
APOLLION JEAN		420 SE 1ST AVE		DELRAY BEACH	FL	33444
PERSAUD SATYADEO +	PERSAUD \	86-13 139TH ST		BRIARWOOD	NY	11435
PERSAUD SATYADEO +	PERSAUD \	86-13 139TH ST		BRIARWOOD	NY	11435
WESP FLORENCE K		3504 KING WILLIAM DR	PO BC	OLNEY	MD	20830
THEUER OTTO S TR	FOR MISC I	PO BOX 158		FORT MYERS	FL	33902
SPORTELLI DOMENICK J JR		38 OLD BOONTON RD		DENVILLE	NJ	7834
HOBSTETTER NANCY S		10521 MASTERS DR		UNION	KY	41091
WIENER ROBERT M		6870 FINAMORE CIR		LAKE WORTH	FL	33467
AFFORDABLE LEHIGH BUILDERS INC		4484 SW 34TH ST		ORLANDO	FL	32811
BARRY RUTH ANN		6785 WINTON RD		CINCINNATI	OH	45224
JACKSON MICHAEL W		507 BURTS RD		YORKTOWN	VA	23692
JACKSON MICHAEL W		507 BURTS RD		YORKTOWN	VA	23692
PRANGER DOROTHY	GARY K PRANC	1508 S WILLOW AVE		BROKEN ARROW	OK	74012
DISMUKE DAVID L + MARY C		45648 RIVERWOODS DR		MACOMB	MI	48044
SEEGOTT LARRY C + BARBARA		1165 SW 27TH ST		PALM CITY	FL	34990
YOUNG JAMES A SR + AGNES M		1041 N RUTLEDGE ST		SPRINGFIELD	IL	62702
MONTELL CHRIS A +	MONTALTC	450 SHADOW CREEK DR		PALOS HEIGHTS	IL	60463
CORRION BRIAN		PO BOX 2174		BONITA SPRINGS	FL	34133
ROQUE RONALDO S + ANDREA M		6448 KENSINGTON AVE		RICHMOND	CA	94805
HOLLOWAY E L MSG		35 1-30-9172	56 VII	WEST SPRINGFIELD	MA	1089
EDDY CARL S + DONNA M		4820 LEVELY RD		RHODES	MI	48652
SULLIVAN JEROME M + MARRIANNA		64 JEFREELIND DR		ROCHESTER	NY	14616
BEST J F		2336 SOUTHWESTERN BLVD #202		WEST SENECA	NY	14224
CGW INVESTMENT CORP		5059 NW 86TH WAY		CORAL SPRINGS	FL	33067
NETTO JOHN F +	LEE NICOLE	13491 SW 99TH TER		MIAMI	FL	33186
COSTELLO TRUMAN J + SUSAN R		12670 NEW BRITTANY BLVD	STE 1(	FORT MYERS	FL	33907
AMAYA MANUEL		801 NW 35TH CT		MIAMI	FL	33125
DIPAOLO ROCCO + ANTONIA		1004 HILLARD DR		CINCINNATI	OH	45238
BANGERT GARY +	BANGERT M	6213 N CANFIELD		CHICAGO	IL	60631
JAMES SHARON		2505 70TH ST W		LEHIGH ACRES	FL	33971
K HOVNANIAN FIRST HOMES LLC		10 HIGHWAY 35		RED BANK	NJ	7701
BERING DOUGLAS F		9343 SHELTERING OAKS DR		BRIGHTON	MI	48114
BOWMAN OLIVER W + PEGGY A		1067 HIGHWAY P		O FALLON	MO	63366
NUNEZ MANUEL O +	NUNEZ MI(	1870 DE SOTO BLVD S		NAPLES	FL	34117
GLOYNE JAMES ALAN		16661 LOS GATOS DR		DELRAY BEACH	FL	33484
LEBEAU ELIZABETH M		24231 RED ROBIN DR		BONITA SPRINGS	FL	34135
LIVESAY JOE A + ANGIE		16521 SAN CARLOS BLVD STE D		FORT MYERS	FL	33908
COLPEAN RANDALL I SR + KATHY R		5990 GARFIELD RD		SAGINAW	MI	48603
K HOVNANIAN FIRST HOMES LLC		10 HIGHWAY 35		RED BANK	NJ	7701
WHETSON DENNIS + KATHERINE		615 S RACE ST		DENVER	CO	80209
KEHRES RITA +	KOLVA GEF	PO BOX 182		ELIZABETHVILLE	PA	17023
SOSA ALINA		2220 SW 131ST PL		MIAMI	FL	33175
K HOVNANIAN FIRST HOMES LLC		10 HIGHWAY 35		RED BANK	NJ	7701
BATTIGA HOLLY D + DOUGLAS E		135 MAY HILL RD		MONSON	MA	1057
DUPUIS C G + JUDY L		12620 LINCOLN RD		BURT	MI	48417
LOPEZ MIGDALIA		5923 SW 3RD ST		MIAMI	FL	33144
GEMMELL KENNETH B		4020 NW 113TH AV		CORAL SPRINGS	FL	33065
MOORE SUSAN +	DUDDY FEL	3562 WIND CAVE CT		PLEASANTON	CA	94588
SOSA ALINA		2220 SW 131ST PL		MIAMI	FL	33175
COLGAIN HELEN V		9093 TROTTINRIDGE RD		CHASE CITY	VA	23924
ADAIR GENEVA	BARTH GENEV	1263 OTTAWA DR		SOUTH LAKE TAHOE	CA	96150

WESTFALL ROBERT D ET AL		685 BENT CREEK RD		MARION	IA	52302
STURTEVANT BRUCE G + KATHLEEN		22 BRIARCLIFFE RD		FAIRHAVEN	MA	2719
LINDSEY J H III TR +	LINDSEY VI	9 ONEIDA ST		OCEAN BEACH	NY	11770
HENRY DAVID		10 FARMINGTON RIDGE DR		FARMINGTON	CT	6032
CARDENAS SALOMON J +	PEREZ CAR	580 11TH ST N		NAPLES	FL	34102
STRAHLA SHERMAN L		5303 W COUNTY LINE RD		GREENWOOD	IN	46142
RUSSELL BARBARA A		3408 VIA MONTANA WAY	HERO	NORTH FORT MYERS	FL	33917
WOLF GARY L 1/2 +	WOLF MICI	1131 FAIRFIELD AV		BROOKVILLE	IN	47012
CORSO JOANNE 1/6 +	DIBENEDET	6164 STERLING AVE		MAYS LANDING	NJ	8330
JUNCO ONEL		3760 W 9TH WAY		HIALEAH	FL	33012
WOLF GARY L 1/2 +	WOLF MICI	1131 FAIRFIELD AV		BROOKVILLE	IN	47012
MALONE GEORGE F		1505 FRANKLIN AVE		PORTSMOUTH	OH	45662
TACKETT GLENMORE + VIVIAN		PO BOX 546		OLIVE HILL	KY	41164
DEMPSEY J FREDRICK + RHEA B		7013 DECLARATION ST		WATAUGA	TX	76148
HICKS RONALD K		PO BOX 294		MOULTONBOROUGI	NH	3254
HICKS RONALD K		PO BOX 294		MOULTONBOROUGI	NH	3254
REPAN NICK + SOPHIA TR	FOR REPAN	1412 SE 40TH ST #2		CAPE CORAL	FL	33904
BLANCO NEIDAD		160 HEATHER GROVE LN		NAPLES	FL	34113
BORGES YOSMERI		3912 11ST ST		LEHIGH ACRES	FL	33971
BRIMM MELVIN +	HAGER RO(	2780 S OAKLAND FOREST DR	#1302	OAKLAND PARK	FL	33309
JMP III LAND CAPITAL LLC		437 BOYLSTON ST FL 4		BOSTON	MA	2116
MUNZERT KEITH		5007 SW 25TH CT		CAPE CORAL	FL	33914
DARIENZO ANTHONY + MARY +	DARIENZO	7235 NW 7TH CT		MARGATE	FL	33063
CABALLERO JOSE L		14290 SW 41ST ST		MIRAMAR	FL	33027
OSULLIVAN CORNELIUS +	OSULLIVAN	1400 HOMESTEAD RD N		LEHIGH ACRES	FL	33936
PEREZ BETTY		1330 19TH ST SW		NAPLES	FL	34117
GAINES LYMON JR		4596 OAKVIEW CT		LIBERTY TWP	OH	45011
PORTELL MANUEL LEON +	ABREU NIU	501 S ROYAL POINCIANA BLVD #7		MIAMI	FL	33166
OJEDA INVESTMENTS LLC	ROGELIO OJED	PO BOX 653 626		MIAMI	FL	33265
OSULLIVAN CORNELIUS +	OSULLIVAN	1400 HOMESTEAD RD N		LEHIGH ACRES	FL	33936
MADDOX EDGAR G + MARGARET E		PO BOX 192		SARGENT	GA	30275
SWEARINGEN JOHN C		PO BOX 16621		WEST PALM BEACH	FL	33416
CARMACK DEBORAH L		6007 FORDS LAKE CT		ACWORTH	GA	30101
RODRIGUEZ J JESUS		11330 HUNTIN RD		BONITA SPRINGS	FL	34135
LEVESQUE GUY + VALLI		156 WHITEHORN DR		MIAMI SPRINGS	FL	33166
BARNETT JUNIOR + JUANITA E		15401 DEW DROP RD		WALDRON	AR	72958
DUPONT BUILDERS INC		13670 METROPOLIS WAY		FORT MYERS	FL	33912
LEWIN EVERARD + JANICE		2257 CANERIDGE TRL SW		MARIETTA	GA	30064
AMBERCROMBIE MARY BLEICH TR	FOR MARY	PO BOX 1267		DADE CITY	FL	33526
BLANCHARD PEPITZ +	AUGUSTIN	248 GARDEN ST		WESTBURY	NY	11590
PERNA ROBERT J +	MAGGARD	3810 NE 13TH TER		POMPANO BEACH	FL	33062
ALMANZA ROSA MARIA +	REYNA ROS	2123 S WESLEY		BERWYN	IL	60402
EAST COUNTY WATER CONTROL DIST		601 EAST COUNTY LN		LEHIGH ACRES	FL	33936
LEBRUN JEAN E +	THOMAS A	2800 31ST ST W		LEHIGH ACRES	FL	33971
CARRILLO GUADALUPE		3418 3RD ST W		LEHIGH ACRES	FL	33971
CURRIE E G + LEONORA V		105 AUBURN ST		BROCKTON	MA	2302
PETERS JAMES A + BARBARA C		315 SPRING DR		HUDDLESTON	VA	24104
SINKUS THOMAS ET AL 1/3 INT EA		744 SPRING DR		NORTHVILLE	MI	48167
RITZHAUPT EDW D + MABEL		21437 NE 50TH ST		REDMOND	WA	98053
AILANT JAMES R		1303 SUNRISE DR		NORTH FORT MYERS	FL	33917
BEAUTIFUL HOMES REMODELING INC		3102 HOLLYWOOD BLVD		HOLLYWOOD	FL	33021
ROBINSON RUSSELL		13 DANBURY RD		NEW MILFORD	CT	6776
ST PIERRE MICHAEL R + GLORIA		5800 N TSALA APOPKA DR		HERNANDO	FL	34442
WAGNER PHILIP P +	WAGNER M	14830 41ST AVE NORTH		PLYMOUTH	MN	55446
FILIPPONE MATTHEW L		317 W 35TH ST APT 4FE		NEW YORK	NY	10001
BRENNAN CORP		5580 8TH ST W		LEHIGH ACRES	FL	33971
FLINN RICHARD C		3013 LAKEWOOD RD		GLEN ALLEN	VA	23060
PIPER VICTOR		7601 BILTMORE BLVD		MIRAMAR	FL	33023
JEWELL ANN L +	RAWLING M	5760 MACAW PL		LAKELAND	FL	33809
STEVEN CORPORATION OF NAPLES		5580 8TH ST W STE 6 + 7		LEHIGH ACRES	FL	33971
BEAUVAIS RONY + DANELLA		2810 31ST ST W		LEHIGH ACRES	FL	33971
LEE COUNTY		PO BOX 398		FORT MYERS	FL	33902
K HOVNANIAN FIRST HOMES LLC		10 HIGHWAY 35		RED BANK	NJ	7701
ALLEN RONALD ET AL 1/4 INT EA		37160 N RT 59		LAKE VILLA	IL	60046
LEHIGH ACRES LOT OWNERS ASSN		PO BOX 1590		NEW SMYRNA BEAC	FL	32170
LAKE MARY K		200 LAKEVIEW CT		MARYSVILLE	OH	43040
TARPLEY SUSAN+	GARCIA TEI	2026 CENTER AVE		NORTHBROOK	IL	60062
HINDERMAN CARMEN L		5951 PINEWOOD LN		MINNETONKA	MN	55345
MILLER PROFESSIONAL	CONTRACT	412 NW 38TH PL		CAPE CORAL	FL	33993
LUSSIER JAMES P		PO BOX 71		MERRIMAC	MA	1860
WHITE WILLIAM C		427 S JAMES ST		CARTHAGE	NY	13619
POTTER CHERRY		24508 79TH AVE		MYAKKA CITY	FL	34251
SAWYER PAMALA S +	WEAVER D	2029 ROYER ST		COLORADO SPRINGS	CO	80907

MOBUS WILBUR + DOROTHY		8 MOBUS LN	WARREN	NJ	7059
SNARR MARY ELLEN		3307 SUNSHINE BLVD N	LEHIGH ACRES	FL	33971
ROBERTS POND INC		1342 COLONIAL BLVD STE E37	FORT MYERS	FL	33907
MATTA GABRIEL A		8 BRIGHTON PL	NEWTOWN	PA	18940
MATTHEW DENNIE H +	MATTHEW	1431 29TH ST SW	NAPLES	FL	34117
ROBERTS POND INC		1342 COLONIAL BLVD STE E-37	FORT MYERS	FL	33907
WALLACE LOUIS J +	WALLACE M	4912 BOABADILLA AVE	SEBRING	FL	33872
GRAVELINE A + HELMA	JEANNE KRIECI	5598 W DECATUR	FRESNO	CA	93722
PETERSON CELIA JANE		3135 W POWHATAN AVE	TAMPA	FL	33614
PETERSON A M + LORRAINE M		14912 EVERSHINE ST	TAMPA	FL	33624
PETERSON HELEN M		158 W 15TH ST APT 3B	NEW YORK	NY	10011
PETERSON LOIS		2640 TIFTON LN	BROOKFIELD	WI	53045
MEYER HERMAN F +	MEYER JEA	312 WYNN WOOD CIR	CAMDEN	DE	19934
HABITAT FOR HUMANITY	OF LEE COU	1288 N TAMIAMI TRL	NORTH FORT MYERS	FL	33903
PIERSON JOHN + PATRICIA		18470 HUNTERS GLEN RD	FORT MYERS	FL	33917
WIGGINS L M + MYRNA J		6535 LANGSTON RD	TIMMONSVILLE	SC	29161
PRATT JOHN C		379 PLAIN RD	WEST GREENWICH	RI	2817
YANG TONGDAN +	YU ZHILIAN	12883 BRYNWOOD PRESERVE LN	NAPLES	FL	34105
FORTUNE FLORIDA INVESTMENTS	MARIA J MART	PO BOX 940696	MIAMI	FL	33184
PARRY G + IRENE		5914 MARBLE DR	TROY	MI	48098
GOURLEY MICHAEL P TR	FOR MICHA	843 NW 131ST AVE	SUNRISE	FL	33325
SECURE HOLDINGS LLC		6360 PRESIDENTIAL CT #4	FORT MYERS	FL	33919
LEE WILLIAM + JEAN		9 GEORGE ST	PITTSFIELD	ME	4967
CLEVELAND BENNETT W + DIANE L		23093 HIGHWAY 145	DOLORES	CO	81323
URRA JESUS +	HERMELO I	724 E 27TH ST	HIALEAH	FL	33013
ANGELS RONALD J + MARLA J		PO BOX 128	LEHIGH ACRES	FL	33970
GIL HECTOR F +	DEJESUS GI	7440 NW 8TH CT	PLANTATION	FL	33317
CHURCHMAN HELEN ANN		3003 20TH ST W	LEHIGH ACRES	FL	33971
SMITH KYLA D +	SMITH AMI	13400 STIRLING RD	FORT LAUDERDALE	FL	33330
HALL NED A + HELEN J		118 DILLER RD	NEW CUMBERLAND	PA	17070
ELLYSON DONALD W +	ELLYSON S	3018 17TH ST W	LEHIGH ACRES	FL	33971
ALBERTO NORBERTO + LISET		290 18TH ST NE	NAPLES	FL	34120
RANGEL ROBERT E + FABIOLA E		915 SW 102ND TER	PEMBROKE PINES	FL	33025
SCHOLZ STEVEN R + ANITA D		2105 CONSTITUTION DR	PORT ST JOE	FL	32456
BAKER COLBY + DEBORAH		52044 N LAKESHORE DR	GRANGER	IN	46530
CHERNESKY JOHN + FEROL		10263 BOBWHITE DR	BACONTON	GA	31716
DOLCE WILFRID + MARIE		5287 CONFEDERATE DR	NAPLES	FL	34113
ELLIS ALBERT + MARY S		535 2ND ST	FREMONT	OH	43420
PISCO-NIETO JESSENIA A		5121 AVALON DR	CAPE CORAL	FL	33904
MUSTAZZA JOSEPH + TERESA		1830 LURTING AVE	BRONX	NY	10461
BURA CARMEN		4109 RESIDENCE DR APT 514	FORT MYERS	FL	33901
DUTTON FRANK W III + NANCY		6124 LONGWOOD AVE	MAYS LANDING	NJ	8330
PALERMO KAREN		23 STEVENS LN	MARTINSVILLE	NJ	8836
ADAM LAND INVESTMENTS LLC		308 E 72ND ST #9D	NEW YORK	NY	10021
GUSAR EVAN		17281 KNIGHT DR	FORT MYERS	FL	33912
ERIKSMOEN JOHN +	RICH DEED	32492 VIA MENTONE	MONARCH BEACH	CA	92629
HAYMES EUGENE		2322 LYNDHURST RD	WAYNESBORO	VA	22980
NGUYEN TIEN + THUYET		19145 DEER RUN BLVD	LOXAHATCHEE	FL	33470
NGUYEN TIEN + THUYET		19145 DEER RUN BLVD	LOXAHATCHEE	FL	33470
NGUYEN TIEN + THUYET		19145 DEER RUN BLVD	LOXAHATCHEE	FL	33470
POOLE ANNAMARIE		146 PANGBORN BLVD	HAGERSTOWN	MD	21740
RISINGER MARY ANN		105 BUCK CORLEY RD	LEXINGTON	SC	29073
MOTARD ANITA E		3811 ELFLAND CIR	DALLAS	TX	75229
VIDAL FRANCISCO		2711 20TH ST W	LEHIGH ACRES	FL	33971
WHITE RORY + JOANNE		236 PEARL AVE	TAVERNIER	FL	33070
LAWSON PAMELA F		2530 CHARLESTON PARK DR	ALVA	FL	33920
HOLDER BRIAN D		PO BOX 1021	LOXAHATCHEE	FL	33470
FARQUHARSON MARVA R +	DURRANT I	4841 NW 22ND CT #200	LAUDERHILL	FL	33313
VONDER HAAR SHIRLEY	DAVID VONDE	916 4TH AVE	FAIRBANKS	AK	99701
CORISIS FLORINE M		4823 WELDWOOD LN	SYLVANIA	OH	43560
HOLMES GERALD + LINDA		12626 78TH PL N	WEST PALM BEACH	FL	33412
GRAY ENA ELIZABETH +	GRAY RENE	3090 HOLIDAY SPRINGS BLVD #211	MARGATE	FL	33063
TRIANA YAMILET		2167 GROVE AVE	NAPLES	FL	34120
TALBOT HARRY M TR		942 S DRIVE TER APT D	DELRAY BEACH	FL	33445
CLARK DAVID L + CAROL		9260 SHADY LANE	BLUE ROCK	OH	43720
CERRITOS DAYSI M		10399 WOOD IBIS AVE	BONITA SPRINGS	FL	34135
LOMBARDO TOMAS		14360 LAKE CANDLEWOOD CT	MIAMI LAKES	FL	33014
MARCHEWKA RICHARD M +	NOONE MI	1260 MIRACLE LN	FORT MYERS	FL	33901
MULLINGS GLORIA +	THOMPSOI	4391 NW 80TH AVE APT A	CORAL SPRINGS	FL	33065
WIGAL ETTA M	ETTA MAE HAI	1067 WILSON AVE SW	CALABASH	NC	28467
ALTOBELLI JUDITH ANN +	HAMMACH	909 W WILLOW LN	MT PROSPECT	IL	60056
ALTOBELLI JUDITH ANN +	HAMMACH	909 W WILLOW LN	MT PROSPECT	IL	60056
ENGLER RONALD P + GOLDIE M		593 PINE DR	PASADENA	MD	21122

DULEK JANICE		20600 HOLIDAY DR LOT 201	ESTERO	FL	33928
DELEON BARBARA E		14775 SW 70TH TER	MIAMI	FL	33193
INTERIANO SANTOS		5102 LEE ST	LEHIGH ACRES	FL	33971
CALLEA GAETNO J +	CALLEA CA	17567 BRICKSTONE LOOP	FORT MYERS	FL	33912
GRIFFITH ALLAN T		2100 MCGREGOR BLVD	FORT MYERS	FL	33901
YELVINGTON JOHN E + DOLORES J		11941 BLASINGIM RD	FORT MYERS	FL	33912
GRACE JAMES ANTHONY		7115 LAKER CT #215	FORT MYERS	FL	33907
ALVAREZ ROSA M +	LEAL MARI	PO BOX 631	LEHIGH ACRES	FL	33970
WAKEM PETER S JR + MANDY R		3200 19TH ST W	LEHIGH ACRES	FL	33971
HEITIN ABRAHAM + CHERYL S TR	FOR ABRAH	1 PRINCE WAY	SHARON	MA	2067
REID MICHELLE 1/3 +	KNOWLES , MICHELLE REI	PO BOX 332	DANIA	FL	33004
HERNANDEZ YILIAN		5693 SW 148TH PL	MIAMI	FL	33193
DURANT LISA I		142 COACHLIGHT CT	SANFORD	FL	32773
DEUTSCHE BANK NATL TRUST CO	FOR SOUNI ASC	3476 STATEVIEW BLVD	FORT MILL	SC	29715
LONGO SALVATORE		1194 BAYVIEW WAY	WELLINGTON	FL	33414
DIAZ ALEJANDRA +	IZQUIERDC	2640 12TH AVE NE	NAPLES	FL	34120
CKR PROPERTIES LLC		5260 S LANDINGS DR #1706	FORT MYERS	FL	33919
BLANCO JUAN +	PICAYO JOS	PO BOX 43-1274	MIAMI	FL	33243
CALCINES FAUSTINO		466 W 44TH PL	HIALEAH	FL	33012
BLAIR WILLIAM A + AUDREY D		3301 20TH ST W	LEHIGH ACRES	FL	33971
MEIER T + IRIS		4616 HINSDALE ST	VIRGINIA BEACH	VA	23462
GOMEZ MIRTA +	SANCHEZ L	3304 19TH ST W	LEHIGH ACRES	FL	33971
RIVES ANBELIO + ELSA		231 8TH ST NE	NAPLES	FL	34120
SUMILAT JAMES + LILLIAN TR	FOR SUMIL	3053 PRADO LN	COLTON	CA	92324
RIVES ANBELIO + ELSA		231 8TH ST NE	NAPLES	FL	34120
YOUNG ROBERT H III		418 FARMHOUSE RD	DOWNINGTOWN	PA	19335
GRIGSBY MICHELLE A		3312 19TH ST W	LEHIGH ACRES	FL	33971
GIOVANAZZI DAVID L		3210 CATALPA ST	GARLAND	TX	75044
EAST SANDRA M		1400 RICHMOND CT	HIGH POINT	NC	27261
NOBLES ZELDA		3726 NORTHVIEW DR	JACKSON	MS	39206
CHOVANEC CHARLES + MARIE		180 STONE CHURCH RD	FINLEYVILLE	PA	15332
SIMPSON EARL +	SIMPSON \	4129 HEATH CIR N	WEST PALM BEACH	FL	33407
BOWLES PATRICK + ANGELINA		3018 16TH ST W	LEHIGH ACRES	FL	33971
BROMLEY WILLIAM V +	BROMLEY I	1168 LAKE SHORE PL	NAPLES	FL	34103
KNORR WALTER H		1103 FERRIS AVE	BERWICK	PA	18603
ALEMAN MANUEL RIOS		CALLE 6 H-2	VILLA BAYAMON	PR	959
HOFFMAN ELSIE K	BOURGAUDT	361 SE YARDLEY TER	PORT ST LUCIE	FL	34983
WAGOR THOMAS M + LORRAINE L		1414 JAMAICA ROAD	MARCO ISLAND	FL	34145
RASCOLL JACQUELINE +	FALLON SH	1120 MERRITTS RD	FARMINGDALE	NY	11735
MARTINEZ ANGEL R + MIRIAM		2801 NE 183RD ST APT 217	NORTH MIAMI BEAC	FL	33160
PHAM THI		19304 83RD PL W	EDMONDS	WA	98026
PARDEY ROBERTO + ROSARIO		9951 SW 154TH AVE	MIAMI	FL	33196
GUERRA OSWALDO +	GUERRA N	77 GABLES BLVD	WESTON	FL	33326
GIVENS JAMES SR		2605 16TH ST W	LEHIGH ACRES	FL	33971
BOZA YUMEY +	MILL ALEXI	2607 16TH ST W	LEHIGH ACRES	FL	33971
MURPHY MICHAEL E + LEAH C		2609 16TH ST W	LEHIGH ACRES	FL	33971
BLANCO JUAN +	PICAYO JOS	PO BOX 43-1274	MIAMI	FL	33243
BACIA LUCY +	BACIA CHR	181 STIRLING RD	WATCHUNG	NJ	7069
BACIA CHRISSY		181 STIRLING RD	WATCHUNG	NJ	7069
OLSEN RONALD T +	OLSEN CHR	1507 ELAINE AVE N	LEHIGH ACRES	FL	33971
MCCORMICK ROY STEVEN		1412 FLORA AVE N	LEHIGH ACRES	FL	33971
SCHREIBER CHARLES H + ELSIE M		18254 DEJONG LN	LANSING	IL	60438
SCHREIBER C H + ELSIE M		18254 DEJONG LN	LANSING	IL	60438
BAUMANN LOUIS V +	BAUMANN	993 DEPAUW DR	FAIRFIELD	OH	45014
ARCE BEVERLY A 1/2 +	ARCE JOSE	BEVERLY A MC 23174 PLEASANT VALLEY RD	CREAL SPRINGS	IL	62922
GENTHNER MARC J		17 SUKINNOW PL	NANTUCKET	MA	2554
WRONA EDWARD J		6046 WEST PETERSON	CHICAGO	IL	60646
WRONA EDWARD J		6046 WEST PETERSON	CHICAGO	IL	60646
J J I INVESTMENTS LLC		2818 S 34TH ST	OMAHA	NE	68105
SCHRIEFER GEORGE J		6075 PARK BLVD STE A	PINELLAS PARK	FL	33781
KENNERKNECHT JOSEPH L		1443 WEST 36TH ST	ERIE	PA	16508
NEXUS CAPITAL PROPERTIES LLC		PO BOX 60412	FORT MYERS	FL	33906
SAADA ABE		2025 TYLER ST	HOLLYWOOD	FL	33020
RICE MARK F + ANNA		PO BOX 526	SALYERSVILLE	KY	41465
NUNEZ GALO +	ROJAS LESL	14023 SW 147TH CT	MIAMI	FL	33196
CIANA INC		5580 8TH ST W STE 6 + 7	LEHIGH ACRES	FL	33971
HAVEN JAMES M		2616 27TH ST W	LEHIGH ACRES	FL	33971
LEE COUNTY		PO BOX 398	FORT MYERS	FL	33902
FLORDIAN GULF COAST HOMES INC		26530 MILLARD WAY	PUNTA GORDA	FL	33950
STOUGH LARRY R + DEBRA		2210 GLEN ABBEY	JEFFERSONVILLE	IN	47130
CINDRIC MILIVOJ + STEFANIJA M		5689 W GOODMAN ST	CHICAGO	IL	60630
LORYNOWICZ ANN M		919 BALTIMORE AVE	ELSM WILMINGTON	DE	19805
ZAGAROLO NICOLA L + STEPHANIE		1005 SE 11TH AVE	DEERFIELD BEACH	FL	33441

KELLY-FOWLER REAL ESTATE LLC		5021 W LAUREL ST STE 200	TAMPA	FL	33607
MCKINNEY MARK T + HELEN M		43473 N LAKE AVE	ANTIOCH	IL	60002
PARK AVENUE INVESTMENTS INC		16766 SW 8TH ST	PEMBROKE PINES	FL	33027
MORRISSEY ELIZABETH		321 STOCKTON RD	UNION	NJ	7083
HAMEED SHAHZAD		5 VIOLA AVE	CLIFTON	NJ	7011
BUONERBA RALPH P		761 HARRELL AVE	WOODBRIDGE	NJ	7095
CAPITAL INTERNATIONAL INC		395 ALBAMBRA CIR	CORAL GABLES	FL	33134
ARANGO LEONARDO J + MAYERLING		324 WILLOW LOOP	CIBOLO	TX	78108
NAVARRO DULCE E		3880 NW 2ND ST	MIAMI	FL	33126
CARPENTRY PLUS GENERAL	CONTRACT KIM SKINNER	822 SUPERIOR ST	FORT MYERS	FL	33916
BROWN PURNELL L +	BROWN CA	PO BOX 121264	WEST MELBOURNE	FL	32912
PELIWO JAMES S		PO BOX 187	ADAMS	WI	53910
ERNST FRANKLIN C + JUNE L		3106 SW 26TH CT	CAPE CORAL	FL	33914
DEAN ALAN C		5142 19TH CT SW	NAPLES	FL	34116
ROSA E M ET AL		7869 HAWTHORNE DR	LIVERPOOL	NY	13090
TOSTA ROSANA CAMPOS		433 CORBEL DR	NAPLES	FL	34110
TROPICAL GIFTS OF SW FL INC		17320 CALOOSA TRRACE CIR	FORT MYERS	FL	33912
RICE JAMES C		12860 SUTPHIN CT	FORT MYERS	FL	33919
ESCALONA YANET + LIERANDY		2919 26TH ST W	LEHIGH ACRES	FL	33971
SIMBALIA JOHN G + MARGARET		84 MALVERNON ST	EAST LIVERPOOL	OH	43920
MW JOHNSON CONSTRUCTION OF FL		17645 JUNIPER PATH #100	LAKEVILLE	MN	55044
CHAPMAN NATHAN ALFORD +	CHAPMAN	1021 REDGATE AVE	NORFOLK	VA	23507
CHAMBERS LINSFORD LOUIS + JOAN		2826 NW 63RD AVE	SUNRISE	FL	33313
ATALA FULVIO		4041 NW 28TH ST	MIAMI	FL	33142
K HOVNANIAN FIRST HOMES LLC		10 HIGHWAY 35	RED BANK	NJ	7701
SMITH LAYTON J 1/3 INT +	WASSON D	1820 TERRY RD	JACKSON	MS	39204
FUERTE ARTURO + MARIA		8700 SW 97TH TER	MIAMI	FL	33175
FUERTE MARIA + ARTURO		8700 SW 97TH TER	MIAMI	FL	33175
BOYCE KRISTINE		105 GLEN ELLEN DR	MANKATO	MN	56001
FONSECA MARCOS V		1707 UNICE AVE N	LEHIGH ACRES	FL	33971
TIMSON ROBERT A + LINDA		3217 18TH ST W	LEHIGH ACRES	FL	33971
RODRIGUEZ AMANDA		1800 SUNNILAND BLVD	LEHIGH ACRES	FL	33971
TIMSON ROBERT A + LINDA		3217 18TH ST W	LEHIGH ACRES	FL	33971
GONZALEZ RAUL		7984 NW 186TH TER	HIALEAH	FL	33015
DELFINO VIRGINIA		2774 E LIVINGSTON AVE	COLUMBUS	OH	43209
FEUDA MICHAEL		203 E ATLANTIC AV	AUDUBON	NJ	8106
BARRY DEAN +	TIRBANI RA	7217 NW 77TH ST	TAMARAC	FL	33321
FORBES MAUREEN E		12042 SW 5TH CT	HOLLYWOOD	FL	33025
CORDOVA REYNALDO ESTRADA +	ALMAZAN	3311 18TH ST W	LEHIGH ACRES	FL	33971
GUZMAN NORIAN		6515 W 26TH DR BLDG 38 APT 13	HIALEAH	FL	33016
RODRIGUEZ RAUL JR + MAYRA		2130 SW 76TH CT	MIAMI	FL	33135
ELIZALDE ELEAZAR		3317 18TH ST W	LEHIGH ACRES	FL	33971
GIGLIOTTI GRANT +	YUNN MICI	1713 SE 9TH TER	CAPE CORAL	FL	33990
CROSSWINDS DEVELOPMENT GRP LLC	MARION ARNS	1400 MT JEFFERSON RD STE 7-302	W JEFFERSON	NC	28694
AMARAL JOHN A +	AMARAL M	763 COUNTY ST	ATTLEBORO	MA	2703
HURTADO AYMEE		6501 SW 136TH CT	MIAMI	FL	33183
MATHEWS ED		1704 UNICE AVE N	LEHIGH ACRES	FL	33971
CUESTA DANIEL + ANN MARIA		3800 SW 129TH AVE	MIAMI	FL	33175
COLVIN WILLIAM FRANK +	COLVIN MI	1543 SAWTELLE BLVD	LOS ANGELES	CA	90025
YOUNG FRED C + JANET		6131 MILL CREEK BLVD	YOUNGSTOWN	OH	44512
DETOUMEL MARIE YVES		3405 18TH ST W	LEHIGH ACRES	FL	33971
CALUMET FLORIDA INC	KE ANDREWS -	PO BOX 870849	MESQUITE	TX	75187
SIMMONS ROBERT L		3407 18TH ST W	LEHIGH ACRES	FL	33971
CALUMET FLORIDA INC	KE ANDREWS -	PO BOX 870849	MESQUITE	TX	75187
CALUMET FLORIDA INC	KE ANDREWS -	PO BOX 870849	MESQUITE	TX	75187
GOODWIN CONSTRUCTION CORP		4406 SE 16TH PL #103	CAPE CORAL	FL	33904
CALUMET FLORIDA INC	KE ANDREWS -	PO BOX 870849	MESQUITE	TX	75187
CAPE CORAL AMERICAN LAND INC		8140 NW 155TH ST #201	MIAMI LAKES	FL	33016
BUCKEYE GROUP VENTURES LLC		362 RUE MARSEILLE	DAYTON	OH	45429
CALUMET FLORIDA INC	KE ANDREWS -	PO BOX 870849	MESQUITE	TX	75187
GAMM CHARLES W + STEPHANIE		43 NEZ PERCE CT	O FALLON	MO	63366
CALUMET FLORIDA INC	KE ANDREWS -	PO BOX 870849	MESQUITE	TX	75187
ADAMS HOMES OF NW FLORIDA INC		3000 GULF BREEZE PKWY #229	GULF BREEZE	FL	32563
SEVER CHRISTOPHER P + LUZ L		3415 18TH ST W	LEHIGH ACRES	FL	33971
VINTAGE HOME BUILDERS INC		5569 NW 107TH AVE	PARKLAND	FL	33076
BRETTWESTON CORP		5580 8TH ST W STE 6 + 7	LEHIGH ACRES	FL	33971
BRETTWESTON CORP		5580 8TH ST W STE 6 + 7	LEHIGH ACRES	FL	33971
HOUK JOHN D + DONNA L		3208-17TH ST W	LEHIGH ACRES	FL	33971
THORN JAMES		3570 BARTRAN CT	TALLAHASSEE	FL	32309
SNYDER FRANCES		11212 CROOKED RIVER CT	CLERMONT	FL	34711
SWEARINGEN JOHN C + SHELLEY		PO BOX 16621	WEST PALM BEACH	FL	33416
PILLER R +	PILLER J T/(	1064 IDLE OAK RUN	DIXON	IL	61021
BENITEZ YOANDRY		19442 NW 59TH PL	HIALEAH	FL	33015

HABITAT FOR HUMANITY	OF LEE COU	1288 N TAMIAMI TRL	NORTH FORT MYERS	FL	33903
BOWMAN KURT		71321 DAWN DR	UNION	MI	49130
CKR PROPERTIES LLC		5260 S LANDINGS DR #1706	FORT MYERS	FL	33919
AVELLO VLADIMIR +	RIVERA CLA	11290 NW 61ST ST	MIAMI	FL	33178
WILLIAMS MERVEENE D +	WILLIAMS	2684 MAGASTINE LN	OCOEE	FL	34761
CAPITAL INTERNATIONAL INC		395 ALBAMBRA CIR	CORAL GABLES	FL	33134
JOPROPERTIES LLC		18115 35TH AVE N	PLYMOUTH	MN	55447
JORDAN FINANCIAL LLP		480 S BEACH RD	HOBE SOUND	FL	33455
VRANJICAN LINDA SAETHER +	NORDBERG	1537 INVENTORS CT	FORT MYERS	FL	33901
JONES SHAMUS		11021 MILL CREEK WAY APT 808	FORT MYERS	FL	33913
ALVARODIAZ IRENE		6520 WEST 11TH LANE	HIALEAH	FL	33012
BROWN L P + ELSIE		226 MARK AVE	MARIETTA	GA	30066
CHIU DAVID		84 BENTWOOD DR	WESTAMPTON	NJ	8060
HAGEN JOHN T +	HAGEN JOH	6051 LAUREL AVE	GOLDEN VALLEY	MN	55416
CKR PROPERTIES LLC		5260 S LANDINGS DR #1706	FORT MYERS	FL	33919
SALAMEH SUSAN E		1808 SW 18TH TER	CAPE CORAL	FL	33991
RODRIGUEZ MILADIS		806 27TH ST APT 2	UNION CITY	NJ	7087
BINTLIFF MELISSA F +	JONES CAR	1415 S D ST	LAKE WORTH	FL	33460
JEAN-SIMON DESILIA +	JECROIS JE/	5200 NW 19TH ST #1	FORT LAUDERDALE	FL	33314
MURPHY MARY L		109 ROSE HILL RD	RICHMOND	VA	23229
SIMMONS G L + SONYA A		4275 N 330 W	COLUMBUS	IN	47201
HANDELMAN A		168-03 JEWEL AVE	FLUSHING	NY	11365
SNYDER MARSHALL D + BETTY A		8175 SOUTH BEYER RD	BIRCH RUN	MI	48415
MAHANEY E DALE		107 W JOURDAN ST	NEWTON	IL	62448
SENITZ JAMES + HEATHER		1026 OSPREY CT	CHESAPEAKE	VA	23322
SOTO AYMEE		2808 30TH ST W	LEHIGH ACRES	FL	33971
ALVARENGA GEORGE + PATRICIA		1540 NW 182ND ST	MIAMI	FL	33169
AILANT JAMES R		1303 SUNRISE DR	N FORT MYERS	FL	33917
DENISON TIMOTHY + KIMBERLY A		211 NW 23RD TER	CAPE CORAL	FL	33993
FREESE DEANNA JO		3001 SABLE RIDGE CIR	GREENWOOD	IN	46142
GOMEZ JAVIER +	SORTO CAI	2818 30TH ST W	LEHIGH ACRES	FL	33971
LAURENT PIERRE + CARLINE		3827 17TH ST W	LEHIGH ACRES	FL	33971
SLOAN P H + ISABELLE		225 S 6TH ST	TOOELE	UT	84074
BARBOSA JOHN + ROSA		173 1ST AVE	NEWARK	NJ	7107
VERNON JAMES D		20 CHEYENNE COVE	SAVANNAH	TN	38372
RUIZ MERCEDES V		1517 SW 13TH TER	CAPE CORAL	FL	33991
VESPIA ELAINE M +	VESPIA ROI	155 SHIPPEETOWN RD	EAST GREENWICH	RI	2818
CESZYK DORIS I		4434 PERSHING AVE	DOWNERS GROVE	IL	60515
DIAZ ASTRID Y +	RODRIGUE	1915 VENICE AVE N	LEHIGH ACRES	FL	33971
PLACKER ROBERT M +	WARD-LAV	PO BOX 400716	HESPERIA	CA	92340
KUBIK DOUGLAS A + LESLEY A		3023 WHITESVILLE RD	ALBERTVILLE	AL	35950
GUTIERREZ JOSE LUIS + CARMEN		344 W 42ND ST	HIALEAH	FL	33012
GONZALEZ HECTOR		5921 ALLINGTON ST	LAKEWOOD	CA	90713
STEELE AUTHENE		1251 NW 27TH AVE	POMPANO BEACH	FL	33069
SIMMS TYRONE +	SIMMS MA	11923 NE EUGENE ST	PORTLAND	OR	97220
KERR HELET		155-116 134 AVE	SPRINGFIELD GARDE	NY	11413
LEMPKE ROBERT +	LASERNA E	2512 QUEEN DR	LEHIGH ACRES	FL	33971
PATRIZI THELMA J		2606 RENA LN	LEHIGH ACRES	FL	33971
FRANKLIN FALLS MILL LLC		349 CENTRAL ST	FRANKLIN	NH	3235
MULLINS JEREMIAH SR + JANNIS		2509 PAULA AVE N	LEHIGH ACRES	FL	33971
YU-CHUN WANG +	WANG LI C	220 TAVESTOCK LOOP	WINTER SPRINGS	FL	32708
M T LOTZ INC		1550 CARSON ST	FORT MYERS	FL	33901
GIONFRIDDO PAUL S L/E		2510 QUEEN DR	LEHIGH ACRES	FL	33971
KINGS OF KINGS CONSTRUCTION		12200 CANNON LN	FORT MYERS	FL	33912
DIAZ MANUEL		2254 48TH ST SW	NAPLES	FL	34116
NORFLEET HERMAN L SR + EMILY F		107 DUTCHESS CT	KILL DEVIL HILLS	NC	27948
FERENCE ROSEMARY +	BREWER LA	901 NE 72ND TERR	MIAMI	FL	33138
FERENCE ROSEMARY +	BREWER LA	901 NE 72ND TERR	MIAMI	FL	33138
CKR PROPERTIES LLC		5260 S LANDINGS DR #1706	FORT MYERS	FL	33919
POWELL RUPERT C +	POWELL RU	812 EUCLID AV	LEHIGH ACRES	FL	33936
ZOUR EUGENE W + DOLORES		450 MIDWAY CT	UPLAND	CA	91784
KEDROE VICTOR +	GRAHAM B	2180 NW 32ND TER	LAUDERDALE LAKES	FL	33311
DEATES ANNETTE M		3422 31ST ST W	LEHIGH ACRES	FL	33971
KVG PROPERTIES INC		11900 BICAYNE BLVD STE 503	MIAMI	FL	33181
DAUGUSTA VINCENT JR + MARYANN		7330 SOUNDVIEW AVE	SOUTHOLD	NY	11971
DAUGUSTA VINCENT R JR +	DAUGUSTA	7330 SONDVIEW AVE	SOUTHOLD	NY	11971
TAYLOR HENRY U		8501 S SPRINGFIELD AVE	CHICAGO	IL	60652
SCHWING MICHELLE +	SCHWING J	671 27TH ST SW	NAPLES	FL	34117
ABEL LOVETTA M		2809 W 70TH ST	DAVENPORT	IA	52806
DAUGUSTA VINCENT R JR+ MARYANN		7330 SOUNDVIEW AVE	SOUTHOLD	NY	11971
JAFRI MUHAMMAD + MAHAMUNIR		17240 NORTH WAY CIR	BOCA RATON	FL	33496
JANVIER LYDIE		1021 NW 155TH TER	PEMBROKE PINES	FL	33028
ROJAS TERESA		14729 SW 90TH TER	MIAMI	FL	33196

BERTHEL ROBERT N		21 ROWELL COVE RD	EAST KINGSTON	NH	3827
ROBERTSON K D + LYDIA M		1382 W WESTON RD # 185	JASPER	MI	49248
FUNARI JEROME + ROSE		923 WALL ST E	NEWTON	NJ	7860
FLYNN DUSTIN		715 BARUNA CIR	GARLAND	TX	75043
SAFFREN RICHARD F +	SAFFREN H	2804 SW 38TH ST	CAPE CORAL	FL	33914
K HOVNANIAN FIRST HOMES LLC		10 HIGHWAY 35	RED BANK	NJ	7701
GOULD AVA M +	GOULD CH.	8139 PARKSIDE AVE	MORTON GROVE	IL	60053
ARISTHENE LILIA + EDRED		4890 NW 2ND CT	PLANTATION	FL	33317
THOMAN STEVEN J		851 CHARLES STREET	GALION	OH	44833
IVANCHICH PETER L		30040 JAMESTOWN ST	ROMULUS	MI	48174
THOMAS MICHAEL +MARGARET SMITH		215 LAKE POINTE DR # 207	OAKLAND PARK	FL	33309
HENRICKS LEHIGH LLC		1211 CLEBUME DR	FORT MYERS	FL	33919
CASTELLINI G M + KIMBERLY		2670 PERNA LN	VINELAND	NJ	8360
LEVESQUE BARBARA JOAN TR	FOR BARBA	13 ADDISON RD	WILBRAHAM	MA	1095
COYLE RYAN +	WINGETT S	2808 33RD ST W	LEHIGH ACRES	FL	33971
BOWMAN ROBERTA A		17 MAWNEY AVE	WARWICK	RI	2889
FOREMAN PEARL TR	FOR DIANA PIERRE FEDE	12235 NW 5TH AVE	MIAMI	FL	33168
LEE ROBERT E + NANCY		405 FARRIERS RD	WHITE STONE	VA	22578
KING H W + FRANCES		36102 HARVEST RIDGE LN	ALPHARETTA	GA	30022
PUNDT SCOTT E		312 BENNETT RD	HILTON	NY	14468
WALLACE W M + MARY H	CATHERINE GR	PO BOX 98323	RALEIGH	NC	27624
AKKOC YUSUF + MUKERREMOUA		317 3RD AVE	MARCO ISLAND	FL	34145
BUCHANAN ELIZABETH +	WALKER GI	12798 TIMBER RUN	DADE CITY	FL	33525
RATNIK HELDUR R		7 CAVAN WAY	PITTSFORD	NY	14534
KACHER WAYNE I SR		1020 SUSQUEHANNA AVE	BALTIMORE	MD	21220
ROMANENGHI EGYDIO +	GIANNONI	3924 WOSLEY DR	FORT WORTH	TX	76133
MENDONCA JOSEPH G + MARIA F		344 WOBURN ST	LOWELL	MA	1852
HABITAT FOR HUMANITY	OF LEE COU	1288 N TAMIAMI TRL	NORTH FORT MYERS	FL	33903
KESSLER JAY W +	KESSLER CU	9175 MAINSAIL DR	GAINESVILLE	GA	30506
MACARI SUSAN P +	PIACENZA I	145 WESTWOOD RD	STAMFORD	CT	6902
BROCKETT DONNA KAYE		602 LARK DR	LAKELAND	FL	33813
SHANNON RAYMOND P SR		16 TIMBER COURT	GLENDORA	NJ	8029
WILLIAMS DALE H + LOIS M		4327 N 9TH AV	PENSACOLA	FL	32503
SUSZ MARTIN E 1/2 INT +	SUSZ PAUL	5820 SW 31ST ST	MIAMI	FL	33155
LEE CHONG SUK +	PARK SANI	284 HORIZON DR	EDISON	NJ	8817
FITCH LARRY A JR + SHELLY E		10851 DEAL RD	N FORT MYERS	FL	33917
RIZZO ROSARIO		2050 SE DOVE ST	PORT SAINT LUCIE	FL	34983
ANOTHER LLC		800 W CYPRESS CREEK RD #465	FORT LAUDERDALE	FL	33309
SANCHEZ VICTOR		2505 42ND ST W	LEHIGH ACRES	FL	33971
WORKMAN ADAM		34046 WOODLAWN SANE	NORTH RIDGEVILLE	OH	44039
CHILSON JOHN JR + ANNETTA		2501 42ND ST W	LEHIGH ACRES	FL	33971
SMUTNEY KURT		1811 IRVING AVE	LEHIGH ACRES	FL	33971
TANO VIRGELIO +	TANO FLOI	2504 41ST ST W	LEHIGH ACRES	FL	33971
AVERDICK JOAN L + WILLIAM R		2686 PINEVIEW DR	VILLA HILLS	KY	41017
AMERICA UNIQUE INDUSTRIES INC		18055 SW 158TH ST	MIAMI	FL	33187
EDDLEMON LOYAS U +	EDDLEMOI	743 WILEY NEELEY RD	TROY	TN	38260
VANDEGRIFT JAMES E TR +	VANDEGRI	2797 ROSELLEN AVE	MADISON	WI	53711
NG KEVIN K		6572 CAMDEN AVE	SAN JOSE	CA	95120
BONSAI INVESTMENTS INC		1506 SW 49TH ST	CAPE CORAL	FL	33914
MANGONE ANTHONY JR		12045 ROSELAND DR	NEW PORT RICHEY	FL	34654
MANGONE ANTHONY JR		12045 ROSELAND DR	NEW PORT RICHEY	FL	34654
ROSSI RICHARD A + HOLLY M		PO BOX 461	MEDFORD	NY	11763
BERNARD ROSE		114 HENRY AVE	LYNN	MA	1902
BEDNAREK DAVID + MELISSA		10806 POND RIDGE DR	FORT MYERS	FL	33913
K HOVNANIAN FIRST HOMES LLC		10 HIGHWAY 35	RED BANK	NJ	7701
HABITAT FOR HUMANITY	OF LEE COU	1288 N TAMIAMI TRL	NORTH FORT MYERS	FL	33903
MAYFIELD G K + MARIE		PO BOX 304	OKOLONA	MS	38860
MAYFIELD G K + MARIE		PO BOX 304	OKOLONA	MS	38860
DICESARE ADELLA P TR +	DICESARE I	4371 WESTINGHOUSE AVE	TRAFFORD	PA	15085
CIMITIER NILZA +	CIMITIER L	1757 NW 73RD AVE	PLANTATION	FL	33313
BARILE JOHN A		9211 BUCKINGHAM RD	FORT MYERS	FL	33905
CLAYCOMB CLAYTON R +	BAUGHMA	9221 BUCKINGHAM RD	FORT MYERS	FL	33905
LEE SHANE D + CYNTHIA L		9231 BUCKINGHAM RD	FORT MYERS	FL	33905
LEVY ELIE Y + MARCELLE		3748 N CLIFTON AVE	CHICAGO	IL	60613
CLERCIN MERVIN		1160 WILDWOOD LAKE #303	NAPLES	FL	34112
BROMLEY ASRIL F + MARGARET		115 LEXINGTON AVE	FREEPORT	NY	11520
PIASECKI DAVID G + KERI K		6421 ARBOR AV	FORT MYERS	FL	33905
THELUSMA HAYWARD + CARME		9041/43 BUCKINGHAM RD	LEHIGH ACRES	FL	33971
FERNANDEZ ANTONIO +	FERNANDE	12100 SW 97TH TER	MIAMI	FL	33186
LUULY REALTY INVESTMENTS INC		4925 SKATES CIR	FORT MYERS	FL	33905
BATES ROBERT C 1/3 +	BATES DAV	PO BOX 162	NEWBURY	OH	44065
FAITH PETER H + RAFFAELLA C		9121 BUCKINGHAM RD	LEHIGH ACRES	FL	33971
MOORMAN TESSA R		2315 SE 24TH AVE	HOMESTEAD	FL	33035

YOUNGER EDWARD J		401 FAIRWAY DR	LAKE LURE	NC	28746
DICESARE ADELLA P TR +	DICESARE [	4371 WESTINGHOUSE AVE	TRAFFORD	PA	15085
KRIEGER WILLIAM D +	COLWELL [DONNA K FEN	PO BOX 472	PROSPECT	PA	16052
VIERA HUMBERTO + MARGARITA		5560 BILLINGS ST	LEHIGH ACRES	FL	33971
JORDAN STEVE C + MARY C		3318 MEADOWVIEW DR	MANCHESTER	MD	21102
CODRINGTON DENNIS + ZENORA		149 SW EXMORE AVE	PORT SAINT LUCIE	FL	34983
DAY GEARY L + LORI A		10205 GRETCHEN CT	MANASSAS	VA	20110
LUULY REALTY INVESTMENTS INC		4925 SKATES CIR	FORT MYERS	FL	33905
ARCE JUAN C +	ORTIZ OLG.	CALLE MUNICIPAL # 46	BRISA CEIBA	PR	735
ABDEL-MASSIH MOUNIER		747 W BAGNALL ST	GLENDORA	CA	91740
MAGDI GALAL		10 VANECK DR	NEW ROCHELLE	NY	10804
MAGDI GALAL		10 VANECK DR	NEW ROCHELLE	NY	10804
GONZALEZ WALTHER		1542 MAINSAIL DR #8	NAPLES	FL	34114
CYPRESS HOMES INC		11934 FAIRWAY LAKES DR STE 1+2	FORT MYERS	FL	33913
BEMENT BRIAN + CHRISTINE		5540 BILLINGS ST	LEHIGH ACRES	FL	33971
JEAN-POIX MARJORIE + JACQUES		5542 BILLINGS ST	LEHIGH ACRES	FL	33971
GASBARRE ERNESTO + ANN		737 GASBERRY LN	WEBSTER	NY	14580
ESTIVERNE NIQUEZ		5546 BILLINGS ST	LEHIGH ACRES	FL	33971
BUONOCORE DANIEL J		5548 BILLINGS ST	LEHIGH ACRES	FL	33971
LOWENSOHN EDUARDO DANIEL		9381 E BAY HARBOR DR #204	BAY HARBOR ISLAND	FL	33154
MELLOR TODD R		5552 BILLINGS ST	LEHIGH ACRES	FL	33971
DRISCOLL JOHN J JR EST +	DRISCOLL M	PO BOX 251	ROCK HILL	NY	12775
VIERA HUMBERTO + MARGARITA		5560 BILLINGS ST	LEHIGH ACRES	FL	33971
DASILVA PAULO ROBERTO		5562 BILLINGS ST	LEHIGH ACRES	FL	33971
WILLIS CHRIS + SHANNON		3612 PINE OAK CIR #103	FORT MYERS	FL	33916
BRYSON JOHNNY S + KIM		5566 BILLINGS ST	LEHIGH ACRES	FL	33971
SOLORZANO RAQUEL B		18722 SW 27TH ST	MIRAMAR	FL	33029
ANDERSON WESLEY L + JULIANN		6590 ARBOR AVE	FORT MYERS	FL	33905
HELMERICH FRANK		5845 RIVERSIDE LN	FORT MYERS	FL	33919
WIEME GAY J		45 BRODENICK DR	ROCHESTER	NY	14622
TAX FREE STRATEGIES LLC	FOR DANIE	12853 BANYAN CREEK DR	FORT MYERS	FL	33908
BENNETT JOEL R		6370 ARBOR AV	FORT MYERS	FL	33905
SYBERT JAMES D + STACIE		9810 BERNWOOD PL DR APT 205	FORT MYERS	FL	33912
SECURE HOLDINGS LLC		6360 PRESIDENTIAL CT #4	FORT MYERS	FL	33919
RUMMANS JOE +	RUMMANS	PO BOX 2793	FORT MYERS	FL	33902
MAJESTIC WAY LLC		890 SHORE RD	POCASSET	MA	2559
WILHITE MICHAEL E +	WALTCHAC	6560 ARBOR AVE	FORT MYERS	FL	33905
SARDINA DOMINICK		70 OAK LN	STATEN ISLAND	NY	10312
MIRANDA LEONARDO		9933 NW 19TH ST	HOLLYWOOD	FL	33024
SHEPPARD SHIRLEY E		316 SE 20TH ST	CAPE CORAL	FL	33990
SHEPPARD SHIRLEY E		316 SE 20TH ST	CAPE CORAL	FL	33990
RODRIGUEZ MIRIELLE + CARLOS		19131 NW 61ST AVE	HIALEAH	FL	33015
JOSEPH RAYMOND +	CAJUSTE CI	8000 NW 53RD CT	LAUDERHILL	FL	33351
KRYSIAK EDWARD TR	FOR MARY	5312 CLEVELAND ST	HOLLYWOOD	FL	33021
KNOLL LAURIE		5318 BILLINGS ST	LEHIGH ACRES	FL	33971
JESSICA CORP		5580 8TH ST W STE 6 + 7	LEHIGH ACRES	FL	33971
TAM JOYCE E		5436 BILLINGS ST #38	LEHIGH ACRES	FL	33971
JBJS ENTERPRISES INC		40 SEAGATE DR 101	NAPLES	FL	34103
CLARK DUANE H + EDNA M TR		4508 NW 46TH ST	TAMARAC	FL	33319
PRAWL DALTON + JOEL		1410 ADMIRAL WOODSON LANE	CLEARWATER	FL	33755
ABER PATRICIA		5416 BILLINGS ST	LEHIGH ACRES	FL	33971
ACKER TERRY SHAWN		911 WINTERS AVE	HAZLETON	PA	18202
DRUE CORPORATION		5580 8TH ST W STE 6 + 7	LEHIGH ACRES	FL	33971
URAN CANDELARIA +	URAN WAL	5404 BILLINGS ST	LEHIGH ACRES	FL	33971
PETRIG JOSEPH H + ESTHER G		5800 W MILL RD	EVANSVILLE	IN	47720
BECK BERNARD L EST		1705 DAISY LN	NAPLES	FL	34105
BRETTWESTON CORP		5580 8TH ST W STE 6 + 7	LEHIGH ACRES	FL	33971
DUBON MARIN + MARIA D		857 MEADOW RD	LEHIGH ACRES	FL	33971
JESSICA CORP		5580 8TH ST W STE 6 + 7	LEHIGH ACRES	FL	33971
BASSETT LINDA TR +	MANSFIELI	5308 BILLINGS ST	LEHIGH ACRES	FL	33971
COLLEGEVIEW HOMES LLC		181 SEVEN MILE DR	ITHACA	NY	14850
CORNIELLE JORGE L		102 PRINCETON DR	TAPPAN	NY	10983
BENEDEK REINHILD		PO BOX 60755	FORT MYERS	FL	33906
FLORIDA SUNCOAST INVESTMENT		15985 BRIARCLIFF LN	FORT MYERS	FL	33912
DE LA ROSA LEONEL + MONICA LEE		5218 BILLINGS ST	LEHIGH ACRES	FL	33971
BRITTON DAVID A		27B ELM ST APT 21	FOXBORO	MA	2035
WILBERT JASON		4708 14TH ST SW	LEHIGH ACRES	FL	33971
DAMILLE MARLENE		12011 229TH ST	CAMBRIA HEIGHTS	NY	11411
TORRES JORGE + XENIA		770 W 74TH PL	MIAMI LAKES	FL	33014
THOMAS STEPHEN F + PATRICIA A		13125 RED VULCAN CT	CHARLOTTE	NC	28213
KLECKLEY REATHER +	JONES MIC	5326 BILLINGS ST	LEHIGH ACRES	FL	33971
DUBON DELMY L +	CAMPOS R.	5324 BILLINGS ST	LEHIGH ACRES	FL	33971

LOPEZ ARMANDO		18154 MATANZA RD	FORT MYERS	FL	33912
RIVERA MANUEL		14 FOUNTAIN ST 2ND PL	CLIFTON	NJ	7011
MCCURDY GARNET E + SUSAN K		1124 CHAPEL AVE	LEHIGH ACRES	FL	33971
BETANCOURT RODOLFO EDUARDO +	FLORES MA	12950 NW 6TH TER	MIAMI	FL	33182
FRASER CYNTHIA A +	HOWDEN E	3840 TENNESSEE AVE	FORT LAUDERDALE	FL	33312
PIKULA TEOFIL + DOROTHY A		5418 BECK ST	LEHIGH ACRES	FL	33971
DSD HOMES INC		5580 8TH ST W STE 6 + 7	LEHIGH ACRES	FL	33971
GOLD COAST HOMES OF SW FL INC		26475 EAGLE BLVD	PUNTA GORDA	FL	33950
COOK KENNETH + ROSEMARIE		4307 SALISBURY PARK DR	EAST MEADOW	NY	11554
MCBRIDE WILLIAM + SARAH A		5 PHYLISS PLACE	RYE BROOK	NY	10573
MALTEZOS MATTHEW J + WENDY		5428 BECK ST	LEHIGH ACRES	FL	33971
RO-BE DEV INC		2525 SE 20TH PL	CAPE CORAL	FL	33904
KELLY VERZEL + IONA		1543 N FRANFORT AVE	TULSA	OK	74106
GALAN RIGOBERTO + ALICE		1150 SW 154TH AVE	MIAMI	FL	33175
OLIVELLA FELIPE		1746 HEIGHTS CIR NW	KENNESAW	GA	30152
TANZILLO SCOTT C		1507 N DEARBORN PKWY APT 3B	CHICAGO	IL	60610
SANTIAGO JESUS		5320 BECK ST	LEHIGH ACRES	FL	33971
KUMMER ALICE	ALICIA KUMMI	2127 BEELER ST	NEW ALBANY	IN	47150
FUNCKE GERALD G + DENISE M		5314 BECK ST	LEHIGH ACRES	FL	33971
GIVENS JAMES T +	GIVENS HA	PO BOX 9352	N CHARLESTON	SC	29405
CHAMBERLAIN WAYNE S + MARY		2690 CALLE AVENTURA	RANCHO PALOS VER	CA	90275
SMITH FRANCIS R III		1120 CARLFIELD AVE	LEHIGH ACRES	FL	33971
DRUE CORPORATION		5580 8TH ST W STE 6 + 7	LEHIGH ACRES	FL	33971
DANTZLER FRANK +	DANTZLER	3740 STATE HIGHWAY 147 S	PROCTOR	AR	72376
MURRAY MICHELLE		1702 DRAKE AV N	LEHIGH ACRES	FL	33971
CASILLI GERALD S + JEANNE		2905 WOODSIDE RD	WOODSIDE	CA	94062
DVORAK CHARLES		4004 JOHNSON ST	CRYSTAL LAKE	IL	60014
DONATELLI SUSAN		2261 W 1ST ST	BROOKLYN	NY	11223
FRIEDMAN ROBERT +	ZIAMANDA	125 PEAK RD	STONE RIDGE	NY	12484
SIGRA INVESTMENT LLC		3343 NW 69TH AVE	MARGATE	FL	33063
CABREJO ROSARIO E + DAVID G		3710 NW 116TH TER	SUNRISE	FL	33323
FUENTES JESUS A + ANGELA		6710 SW 33RD ST	MIAMI	FL	33155
DSD HOMES INC		5580 8TH ST W STE 6 + 7	LEHIGH ACRES	FL	33971
BLANCO CARLOS G + MARTHA H		1234 GOLDEN CANE DR	WESTON	FL	33327
LEMOS LAZARO M		19721 NW 57CT	HIALEAH	FL	33015
GEISLER HUBERT + RENATE		3126 SE 10TH PL	CAPE CORAL	FL	33904
BREITBURN OPERATING COMPANY LP	ACCOUNTS PA	515 S FLOWER ST STE 4800	LOS ANGELES	CA	90071
PENTE ANGELA +	PENTE MIC	2286 9TH ST	WYANDOTTE	MI	48192
GUERRA BUENAVENTURA +	OQUENDO	15391 SW 20TH LN	MIAMI	FL	33185
FLORIDA LANDMARK COMM INC		4315 METRO PKWY STE 500	FORT MYERS	FL	33916
MARTINEZ PEDRO M +	MARTINEZ	231 LEGACY LN	NEWNAN	GA	30265
CORDERO JAVIER +	ALVAREZ Y.	1908 WANDA AVE N	LEHIGH ACRES	FL	33971
MEANS PHILLIP J + LORI L		1909 WANDA AVE N	LEHIGH ACRES	FL	33971
HAIGHT GEORGE D		2231 KENNETH ST	BURTON	MI	48529
GRANT ROBERT D + CHERYL L		1604 LOCKSLEY DR	ANNAPOLIS	MD	21401
MORGANI CHRISTOPHER		15520 SENOMA DR #207	FORT MYERS	FL	33908
CLJ INVESTMENTS LLC		7121 W TROON CIR	HIALEAH	FL	33014
BOTFAN RHONDA TR	FOR GRANI	PO BOX 158	FORT MYERS	FL	33902
K HOVNANIAN FIRST HOMES LLC		10 HIGHWAY 35	RED BANK	NJ	7701
MILLER KARL + JACQUELINE 2/3 +	THOMSON	3822 20TH ST W	LEHIGH ACRES	FL	33971
IZQUIERDO NILSA		1703 DRAKE AV N	LEHIGH ACRES	FL	33971
AGUILAR BLANCA +	AGUILAR G	1704 DALE AV N	LEHIGH ACRES	FL	33971
AKMENTINS LAIMONS L + JANE W		118 SEA PINES CIR	DAYTONA BEACH	FL	32114
FORBES LEROY A + HERMA J		1497 NE 148TH ST	MIAMI	FL	33161
JABLONSKI JADWIGA +	JABLONSKI	3440 3RD AVE SW	NAPLES	FL	34117
RICHARDS RYAN S +	TORRES-FA	1701 DON AVE N	LEHIGH ACRES	FL	33971
SYDNI CORPORATION		5580 8TH ST W STE 6 + 7	LEHIGH ACRES	FL	33971
JANSON JEFFREY A		PO BOX 440620	AURORA	CO	80044
ADAMCZYK JOSEPH J		6 CHESTER ST	TAUNTON	MA	2780
CASTELLS CALIXTO + OLGA		8971 JOHNSON ST	PEMBROKE PINES	FL	33024
POWELL MAUREEN EST +	WHITE CAI	812 EUCLID AVE	LEHIGH ACRES	FL	33936
K HOVNANIAN FIRST HOMES LLC		10 HIGHWAY 35	RED BANK	NJ	7701
NESMITH FRED + ROSA LEE		825 DECATUR ST NE	WASHINGTON	DC	20017
RODRIGUEZ AURELIO + NOEMY		2002 SW 15TH AVE	CAPE CORAL	FL	33991
GUBICS EDWARD JAMES 1/2 INT +	GUBICE STI	20055 COLE ST	TRENTON	MI	48183
QUESADA ELIESER + OLGA		17400 NW 68TH AVE APT 116	HIALEAH	FL	33015
TAYLOR G + MARY		730 N ACACIA AV	RIALTO	CA	92376
SANCHEZ LUZ CELENIA		10721 GLADIOLUS DR	FORT MYERS	FL	33908
U S BANK N A	FIDELITY/HOM	2711 N HASKELL AVE #900	DALLAS	TX	75204
SANCHEZ ANGEL L		10851 GLADIOLUS DR	FORT MYERS	FL	33908
DEMOSTHENE ANNA		3230 THOMPSON DR APT C	NAPLES	FL	34112
POTEAU MAXI		3330 NW 200TH ST	OPA LOCKA	FL	33056

BURKE JOSEPH H + SHIRLEY E TR		13238 E 42ND DR	YUMA	AZ	85367
ROBERTSON BETTY J +	ROBERTSO JAMES C ROBE	1499 BRIDGESTONE DR	LAWRENCEVILLE	GA	30045
RODRIGUEZ CLAUDIA CAROLINA		4547 PINE ISLAND RD NW # 372	MATLACHA	FL	33993
TARRAGO OSCAR + BLANCA LIDIA		3025 49TH ST SW	NAPLES	FL	34116
BENNETT DONALD L		53 HADDAM PLACE WEST	WESTERVILLE	OH	43081
DEMOSTHENE ANNA		3230 THOMASSON DR APT C	NAPLES	FL	34112
EMERALD VISTAS LLC		9901 EL GRECO CIR	BONITA SPRINGS	FL	34135
PEREZ JOSE +	MARRERO	2419 43RD ST SW	NAPLES	FL	34116
CABALLERO MARIA VERONICA +	CABALLERC	17 JEFFERSON AVE	LEHIGH ACRES	FL	33972
HARDY STEVEN		6616 LONG BAY LN	TAMPA	FL	33615
KINDRED EARL +	ORTIZ JULII	1901 CHRISTOPHER AVE N	LEHIGH ACRES	FL	33971
DEROSKY FRANK A		3808 SUNSET RD	LEHIGH ACRES	FL	33971
ARGUELLO MARTHA +	ARGUELLO	4862 SW 147TH CT	MIAMI	FL	33185
DAVIS JOHNNY + MARGIE A		1900 CEDAR AVE N	LEHIGH ACRES	FL	33971
HAYES FRANCIS +VERNADETTE KING		98 PONDVIEW DR	LUDLOW	MA	1056
SPACK ROBERT H + TINA M		20980-23 MILE RD	MACOMB	MI	48044
SHANNON JUDY GLENNA		3108 PALOS VERDES DR N	PALOS VERDES ESTA	CA	90274
K HOVNANIAN FIRST HOMES LLC		10 HIGHWAY 35	RED BANK	NJ	7701
THEISS FREDERICK D + CAROLINE		1636 STIEBER ST	WESTLAND	MI	48186
MAUAD NELSON		11256 SW 71ST LN	MIAMI	FL	33173
SYDNI CORPORATION		5580 8TH ST W STE 6 + 7	LEHIGH ACRES	FL	33971
SYDNI CORPORATION		5580 8TH ST W STE 6 + 7	LEHIGH ACRES	FL	33971
EYESTONE THOMAS L TR	FOR EYEST	20421 RANCHERIAS RD	APPLE VALLEY	CA	92307
JOHNSON PATRICIA M		32961 OAKVIEW DR	WARREN	MI	48092
CIMILIEN CRESSANT +	CIMILIEN M	3607 SUNSET RD	LEHIGH ACRES	FL	33971
MANN NEWTON E +	MANN PAT	4800 ROBINWOOD DR	MENTOR	OH	44060
WESTCOTT SCOTT W		74 DAVIDS WAY	WAKEFIELD	RI	2879
SAVINO VITO + ANGELA D		3613 SUNSET RD	LEHIGH ACRES	FL	33971
MCCABE PATRICK H + KIMBERLY		18080 TURNBERRY DR	ROUND HILL	VA	20141
CRELCEL INTERNATIONAL CORP		180 NE 148TH ST	MIAMI	FL	33161
DRUE CORPORATION		5580 8TH ST W STE 6 + 7	LEHIGH ACRES	FL	33971
CKR PROPERTIES LLC		5260 S LANDINGS DR #1706	FORT MYERS	FL	33919
LEWIS VINCENT +	MCPHERSC	PO BOX 533	MOORE HAVEN	FL	33471
REGULA JASON S		3204 31ST ST W	LEHIGH ACRES	FL	33971
HERNANDEZ FELIX + NEYDA		1056 NW 164TH AVE	PEMBROKE PINES	FL	33028
LEMON FRANCES	LARRY LEMON	1800 SE 44TH TER	TOPEKA	KS	66609
PEREZ YOVANIS +	SOSA ZENI/	3210 31ST ST W	LEHIGH ACRES	FL	33971
SINGH RANDY +	SINGH DHA	6028 JOHNSON ST LOT 21	HOLLYWOOD	FL	33024
DECALUWE ROBERT CHARLES		14951 CHESTERFIELD	WARREN	MI	48089
LEHIGH LAND TREASURES LLC		19122 SW 65TH ST	FORT LAUDERDALE	FL	33332
BASCONE ANTHONY J + ROSE	PATRICIA DON	10017 FOUNTAIN	CHAPEL HILL	NC	27517
QUINONES JUAN L +	ALCALA CA	3222 31ST ST W	LEHIGH ACRES	FL	33971
RICKETTS RYAN		2600 NW 124TH AVE	CORAL SPRINGS	FL	33065
FISHBOUGH CALVIN + JENNY		5298 PIMLICO DR	TALLAHASSEE	FL	32309
JURICH EMILY E		3228 31ST ST W	LEHIGH ACRES	FL	33971
MARIN LUIS G + AMPARO		153 SPARROW LN	STATESVILLE	NC	28625
JONES RALPH L		104 HENSON RD	GLEN BURNIE	MD	21060
DANDRADE JUANITA +	DANDRADE	432 E 116TH ST APT 4C	NEW YORK	NY	10029
RAMGOPAUL NIRMALA NEHAUL		2706 SE EAGLE DR	PORT SAINT LUCIE	FL	34984
RAMGOPAUL NIRMALA NEHAUL		2706 SE EAGLE DR	PORT SAINT LUCIE	FL	34984
ENCINATA LAND DEVELOPMENT LLC		1801 HILLMOOR DR STE 207	PORT SAINT LUCIE	FL	34952
MURPHY KEVIN J II +	MURPHY M	115 PERSHING AVE	ROSELLE PARK	NJ	7204
GAY ROY JR		3150 RITA AV N	LEHIGH ACRES	FL	33971
HERNANDEZ CATALINA	FERRER	410 E 105TH ST APT 9F	NEW YORK	NY	10029
CHAVEZ PABLO + ISMARA		3006 NORA AVE N	LEHIGH ACRES	FL	33971
VALE BRENDA + MICHAEL S		1937 GOLFSIDE VILLAGE DR	LEHIGH ACRES	FL	33972
NGUYEN BINH CAM		3257 DELTA RD	SAN JOSE	CA	95135
HERNANDEZ CLAUDIA + DIEGO		2900 RITA AVE N	LEHIGH ACRES	FL	33971
DAUGUSTA VINCENT R JR +	DAUGUSTA	7330 SOUNDVIEW AVE	SOUTHOLD	NY	11971
POWELL NICOLE A L/E		2710 RENA LN	LEHIGH ACRES	FL	33971
RUSSELL JOHN R JR TR +	RUSSELL M	PO BOX 185	CHURCH CREEK	MD	21622
MCNAMARA JERRY		15143 HILLTOP DR	ORLAND PARK	IL	60462
DAUGUSTA V R JR + MARYANN B		7330 SOUNDVIEW AVE	SOUTHOLD	NY	11971
PIONTEK LEROY R + PHYLLIS EVE		1912 MCMENEMY RD	MAPLEWOOD	MN	55117
DELAPENA NOLI + EUGENIA		25414 STATE ROUTE 335	WAVERLY	OH	45690
MEROLA LOUIS R + JOANNE M		8444 TAHITI RD	FORT MYERS	FL	33912
CORAL LEE PROPERTIES INC		PO BOX 100246	CAPE CORAL	FL	33910
LEE TAT-SUM + HILDA O		6655 MAIN ST	CHERRY CREEK	NY	14723
SAMADNEJAD DAVID TR	FOR SAMA	1831 HURRICANE HARBOUR LN	NAPLES	FL	34102
MOSES RENEE LORRAINE +	HARTLEY D	5722 NW 65TH TERR	TAMARAC	FL	33321
MULLINS JOHNNIE L + VIVIAN L		PO BOX 154	BELLE GLADE	FL	33430
GILL TERRY L + CLARA E		2608 QUEEN DR	LEHIGH ACRES	FL	33971
BRUCK BARRY M		3324 NW 64TH ST # 54	COCONUT CREEK	FL	33073

TAX FREE STRATEGIES LLC	FOR TERRY	12853 BANYAN CREEK DR	FORT MYERS	FL	33908
MITCHELL MELVERN C		3307 21ST ST W	LEHIGH ACRES	FL	33971
GONZALEZ RAUL JR		7984 NW 186TH TER	HIALEAH	FL	33015
SIKORSKI BRUNO		4515 WISCONSIN AVE	BERWYN	IL	60402
GAGNE GERALD L		16760 CHURCH DR	NORTH FORT MYERS	FL	33917
BRETTWESTON CORP		5580 8TH ST W STE 6 + 7	LEHIGH ACRES	FL	33971
WHITE NERY		5202 BEAUTY ST	LEHIGH ACRES	FL	33971
TURNER MAURINE E		102 HICKORY KNOLL	CUMMING	GA	30040
LLOYD DON R + JOANN		800 JORDAN RD	NORTH MYRTLE BEA	SC	29582
LESTER RAYMOND SR + JULIA B		7946 LOTUS AVE	MORTON GROVE	IL	60053
SIMITOSKI GEORGE + BARBARA		8036 SIMIT LN	GIRARD	PA	16417
DETATE CHRISTINE E		558 N DUNLAP AVE	YOUNGSTOWN	OH	44509
STEVEN CORPORATION OF NAPLES		5580 8TH ST W STE 6 + 7	LEHIGH ACRES	FL	33971
STEVEN CORPORATION OF NAPLES		5580 8TH ST W STE 6 + 7	LEHIGH ACRES	FL	33971
LOTS OF LAND LLC		14980 SW 15TH LN	MIAMI	FL	33194
COMMISO DOMINICK +	COMMISO	8602 BANEBERRY CT	TAMPA	FL	33637
CALOOSA 80 LLP		8891 BRIGHTON LN	SUITE BONITA SPRINGS	FL	34135
LEE COUNTY		PO BOX 398	FORT MYERS	FL	33902
JAFRI MUHAMMAD + MAHAMUNIR		17240 NORTH WAY CIR	BOCA RATON	FL	33496
SOTO LILLIAN +	SANCHEZ F	5104 LEE CIR N	LEHIGH ACRES	FL	33971
FELICIANO LEONARD + JENNY R		191 6TH ST SE	NAPLES	FL	34117
SHERRILL BRYANT RANSOME +	SHERRILL R	406 LEAK ST	ROCKINGHAM	NC	28379
VEGA MARIO IV + JESSICA		95-111 LAAULA PL	MILILANI	HI	96789
KARMALLY SHERAZ +	KARMALLY	16400 SW 109TH AVE	MIAMI	FL	33157
JOHNSON LISA M		3006 SW 10TH AVE	CAPE CORAL	FL	33914
J D C FLORIDA INC		PO BOX 160306	MOBILE	AL	36616
BECKWITH ROBERT M JR +	DUNN SHA	3211 17TH ST W	LEHIGH ACRES	FL	33971
LEONARD RENE J JR		4855 SW 93 CT	MIAMI	FL	33165
MARCELIN LAVIUS		4584 31ST PL SW	NAPLES	FL	34116
STARKS CLARENCE W + HELEN		1103-13TH ST	BOONE	IA	50036
BLAKE CLAUDIA		8760 S KENDALE CIR	LAKE WORTH	FL	33467
L PLUS LAND DEV/BUILDERS LLC		205 JOEL BLVD #106	LEHIGH ACRES	FL	33972
JM ST LUCIE HOLDINGS LLC		421 HOLLY LN	PLANTATION	FL	33317
MAGNUS CHARMAINE		9916 PALMA VISTA WAY	BOCA RATON	FL	33428
BOGENSCHUTZ WILLIAM R + GLADYS		816 DOGWOOD TR	HIAWASSEE	GA	30546
COLLINS ROBERT D + JANE P	JANE P COLLIN	PO BOX 1236	YAZOO CITY	MS	39194
KAZMI SYED		4960 NW 165TH ST #B10	HIALEAH	FL	33014
CARNEY JANICE F		5201 OVERLOOK CIR	BIRMINGHAM	AL	35244
AGUILAR DENIS SAUL + LORENA		4027 28TH ST SW	LEHIGH ACRES	FL	33971
ILIAS MOHAMMED + SHIRIN		8820 CYPRESS PRESERVE PL	FORT MYERS	FL	33919
HOLTEGEL JEFFREY L		3607 17TH ST W	LEHIGH ACRES	FL	33971
LALEZARI JOHN + MITRA		10649 NW 49TH CT	CORAL SPRINGS	FL	33076
MAUHAY MARIETTA + MARAZON		3501 17TH ST W	LEHIGH ACRES	FL	33971
CUESTA ANA M		3800 SW 129TH AVE	MIAMI	FL	33175
LERNER PAT TR	FOR CLEAN	PO BOX 158	FORT MYERS	FL	33902
GOMEZ ENRIQUE DACOSTA		3401 17TH ST W	LEHIGH ACRES	FL	33971
ZAMBRANO NICANOR		1320 NE 17TH TERR	CAPE CORAL	FL	33909
VELEZ-SANTANA CARLOS +	RIVERA ELE	2008 ANN AVE N	LEHIGH ACRES	FL	33971
FEDERAL NATIONAL MORTGAGE ASSN	CITIMORTGAG	1000 TECHNOLOGY DR MS314	SAINT CHARLES	MO	63304
STOWE BARBARA C		3318 W 15TH ST	LEHIGH ACRES	FL	33971
POPOCA MARTA R + FRANCISCO		3316 15TH ST W	LEHIGH ACRES	FL	33971
SOVICH ANNA		3470 ANDALUSIA PL	LAS VEGAS	NV	89146
GULF GLOBAL		PO BOX 111631	NAPLES	FL	34108
LOPERA NICOLAS A		3310 15TH ST W	LEHIGH ACRES	FL	33971
EDWARDS NOEL A		1131 NW 18TH ST	FORT LAUDERDALE	FL	33311
SIMON JAMILLE D		15580 GREENROCK	FORT MYERS	FL	33912
MCCURDY CHRISTOPHER TR +	MCCURDY	31 SHADOW CREEK WAY	ORMOND BEACH	FL	32174
MARTIN BIENVENIDO +	HERNANDE	3734 10TH ST W	LEHIGH ACRES	FL	33971
MELITA VINCENT M JR 33 1/3% +	BRANCATI	66 HIGHVIEW DR	WOODBRIDGE	NJ	7095
ZUKE GARY WILLIAM 1/2 +	ZUKE THOM	11 BLACK HAWK TRL	MYRTLE BEACH	SC	29575
HERMAN MARC ANTOINE + MARIE		3208 15TH ST W	LEHIGH ACRES	FL	33971
LOPEZ JULIO		3206 15TH ST W	LEHIGH ACRES	FL	33971
WALSH PHILIP + DONNA		70 EASTERN AVE	REVERE	MA	2151
WALSH PHILIP + DONNA		70 EASTERN AVE	REVERE	MA	2151
EUBANKS DOROTHY L/E		3004 SUGAR MILL CT	EFFINGHAM	IL	62401
EUBANKS DOROTHY L/E		3004 SUGAR MILL CT	EFFINGHAM	IL	62401
LEE CHERYL A		5621 HARBORAGE DR	FORT MYERS	FL	33908
TORRES JOSE V		1789 EDENWALD AVE	BRONX	NY	10466
TORRES JOSE V + VICTORIA		1789 EDENWALD AVE	BRONX	NY	10466
MCCARTHY ROBERT F + EILEEN L		PO BOX 23	STOCKETT	MT	59480
PISCHKE MARGARITA V + GREGOR		1025 SW 11TH CT	CAPE CORAL	FL	33991
STEES GAYLE J +	VANRAMSI	PO BOX 358	WOLCOTTVILLE	IN	46795

LOPEZ TATIANA POLO		1165 EVERGLADES BLVD N		NAPLES	FL	34120
GARCIA JOSE ROLANDO + CAVIDAD		6171 SEA GRASS LN		NAPLES	FL	34116
SARDINA JODIANN		70 OAK LN		STATEN ISLAND	NY	10312
HENKE VACATION RENTALS		3003 SE 22ND PL		CAPE CORAL	FL	33904
KUSHNER DAVID + MARIE		1235 NW 19TH TER		DELRAY BEACH	FL	33445
AFFORDABLE LEHIGH BUILDERS INC		4484 SW 34TH ST		ORLANDO	FL	32811
RAMKUMAR ALBERT + MOLLY		4241 PINE RIDGE RD		NAPLES	FL	34119
NEVIS FOUR LLC		PMB 5999	2711	WILMINGTON	DE	19808
BURDAN H HENRY + CLARA S	DANIEL WEIDN	583 VADER HILL RD		COUDERSPORT	PA	16915
OCARROLL JOHN + BARBARA		117 BUSSELL RD		STATESVILLE	NC	28677
CASTRO RAFAEL +	CASTRO GF	2131 SW 2ND ST APT 3		MIAMI	FL	33135
JEHLEN RICHARD ARTHUR +	JEHLEN PA	3430 YUKON DR		PORT CHARLOTTE	FL	33948
PETERSON ERIK		3830 7TH ST S		ARLINGTON	VA	22204
HARVEY ENID M		5735 PEMBROKE RD		HOLLYWOOD	FL	33023
DOSTON CHERTINA D +	JOSEPH MA	2504 45TH ST W		LEHIGH ACRES	FL	33971
DOLACKI MARGARET +	DOLACKI EI	3119 W 59TH ST		CHICAGO	IL	60629
HESTER CHARLOTTE BIGGERS		57 AUTRAN AV		NORTH ANDOVER	MA	1845
DOLACKI E + MARGARET		3119 W 59TH ST		CHICAGO	IL	60629
LEE COUNTY		PO BOX 398		FORT MYERS	FL	33902
K HOVNANIAN FIRST HOMES LLC		10 HIGHWAY 35		RED BANK	NJ	7701
EAST WINDS CONSULTING LLC		58 SOLOFF DR		TRENTON	NJ	8610
CASTELLI RALPH		105 MORTON ST		NEW YORK	NY	10014
BURT AUDREY		202 HAWTHORNE WAY		DELRAN	NJ	8075
AIELLO SALVATORE		2044 SE 28TH TER		CAPE CORAL	FL	33904
SHEETS VIRGLE TR +	SHEETS SAI	18609 CEDAR DR W		FORT MYERS	FL	33912
STEELE AUTHENE		1251 NW 27TH AVE		POMPANO BEACH	FL	33069
EDWARDS ALEXEY +	ROYZEN-EL	59 LINDA LN		EDISON	NJ	8820
MEROLA LOUIS R + JOANNE M		8444 TAHITI RD		FORT MYERS	FL	33912
BARTLEY RUBY +	CARVALHO	1436 NW 7TH AVE		FORT LAUDERDALE	FL	33311
LORD HARRY V		202 PACIFIC AVE		MARMORA	NJ	8223
PAHOUNTIS LOUIS G		45 KUHN DR		SADDLE BROOK	NJ	7663
SPENCE ODESSA		3418 W LEWIS ROAD		HAMPTON	VA	23666
GALANTE NUNZIO +	GALANTE J	101 ROCKWELL RD		BETHEL	CT	6801
CASPIAN BUILDERS LLC		1016 COLLIER CENTER WAY #105		NAPLES	FL	34110
SHERIFF HAYA NOOR		6846 GLEN COVE DR		MASON	OH	45040
RISSER T + EILEEN		3312 WALTHAM AVE		KETTERING	OH	45429
PETERSON W J + CELIA M		3135 W POWHATTAN AV		TAMPA	FL	33614
DEPUY RUSSELL		1512 HIGHWAY 138		WALL	NJ	7719
POORE MICHAEL H + SUSAN M		6 FIELDCREST DR		CECIL	PA	15321
CRACE WALTER		3808 DURHAM LN		CHARLOTTE	NC	28269
CARVALHO ALTHEA V +	SNIPE VERI	1436 NW 7TH AVE		FORT LAUDERDALE	FL	33311
PROIA JOE R		3624 DEL PRADO BLVD S		CAPE CORAL	FL	33904
PARLOW WALTER G		2328 4TH ST NE		MINNEAPOLIS	MN	55418
MILLER PROFESSIONAL	CONTRACT	412 NW 38TH PL		CAPE CORAL	FL	33993
HERRERA HENRY + MORAMA		6366 SW 14TH ST		MIAMI	FL	33144
GEISLER HUBERT + RENATE		3126 SE 10TH PL		CAPE CORAL	FL	33904
SHASILNEK ENTERPRISES INC		6111 NW 14TH PL		SUNRISE	FL	33313
TOBIN P S + FERN I		539 PALISADES DR		AKRON	OH	44303
PM INVESTORS		1515 SUPERIOR WAY		HOUSTON	TX	77034
WILLIAMS DORA JEAN 1/3 INT +	DALE DORC	#6 LIBERTY COVE		HARRISON	AR	72601
RAMOS MAXINE J		6481 SW 27TH ST		MIRAMAR	FL	33023
AFFORDABLE FAMILY HOMES INC	DAN CREIGHT(	252 BAYSHORE DR		CAPE CORAL	FL	33904
REED FOSTER F TR +	REED CLEO	9004 E 65TH TER		RAYTOWN	MO	64133
PATEL ALKA +	BOCK BRAI	1247 HARRISON ST #18		SAN FRANCISCO	CA	94103
BRR PROVIDENCE LLC		4960 NW 165TH ST #B10		HIALEAH	FL	33014
CHARBONNEAU CHERYL 90% +	CHARBONI	1654 TRIANGLE PALM TER		NAPLES	FL	34119
SMITH BRIEN R + KAREN L		3152 ANTICA ST		FORT MYERS	FL	33905
SELLERS COREY L + BETHANY S		6290 ARBOR AVE		FORT MYERS	FL	33905
HENRY ROGER + CLOVER		3902 SMOKE RISE CT		VALRICO	FL	33594
BOND MICHAEL E + DRUCELLA A TR	FOR MICHA	1962 SE LEO LN		PORT SAINT LUCIE	FL	34983
ALEXIS WAYNE P		631 EAST 4TH ST		BROOKLYN	NY	11218
GOMES JOAQUIM G + JEANNINE		16312 84TH ST		HOWARD BEACH	NY	11414
MADDIE CORP		5580 8TH ST W STE 6 + 7		LEHIGH ACRES	FL	33971
HILL ZACK + MADELINE E		8451 BUCKINGHAM RD		FORT MYERS	FL	33905
ZENTAI GEORGE + ILDIKO		1054 BLACKFIELD WAY		MOUNTAIN VIEW	CA	94040
HERNDON JAMES MICHAEL		8371 BUCKINGHAM RD		FORT MYERS	FL	33905
FLORIDA SUNCOAST INVESTMENT		15985 BRIARCLIFF LN		FORT MYERS	FL	33912
NGUYEN CHINH TRUONG		1111 ALVIN AVE		LEHIGH ACRES	FL	33971
NGUYEN CHINH TRUONG		1111 ALVIN AVE		LEHIGH ACRES	FL	33971
NGUYEN CHINH TRUONG		1111 ALVIN AVE		LEHIGH ACRES	FL	33971
DECKER MAGDAGENY		19151 DONNA DR		NORTH FORT MYERS	FL	33917
MACKINTOSH PEGGY		11011 MAYFLOWER RD		SPRING HILL	FL	34608
MADDIE CORP		5580 8TH ST W STE 6 + 7		LEHIGH ACRES	FL	33971

PEREZ SHANNON D + FELIX E		8241 BUCKINGHAM RD	FORT MYERS	FL	33905
SMITH ELIZABETH + PHILLIP		8231 BUCKINGHAM RD	FORT MYERS	FL	33905
SPITZ MARINA		1908 DEERCREST LN	NORTHBROOK	IL	60062
SANABRIA JULIO + ELBA		8201 BUCKINGHAM RD	FORT MYERS	FL	33905
LAUREN DEVELOPMENT CORPORATION		5580 8TH ST W STE 6 + 7	LEHIGH ACRES	FL	33971
LAPOINTE LENA TR	FOR LENA I	3018 ALDORO AVE	SPRING HILL	FL	34609
SIMITOSKI PAUL S +	SIMITOSKI	16672 IRISH RD	EDINBORO	PA	16412
AUWARTER JOHN E +	AUWARTEI	242 MORRIS AVE	MALVERNE	NY	11565
JORDAN FINANCIAL LLP		480 S BEACH RD	HOBE SOUND	FL	33455
PANAYOTTI ALEXANDER		PO BOX 2032	LEHIGH ACRES	FL	33970
LOUIS MIREILLE PIERRE		1018 CAVANAGH AVE	LEHIGH ACRES	FL	33971
RODRIGUEZ ELVIA		4185 HERITAGE CIR APT 103	NAPLES	FL	34116
GIANOULIS JONATHAN + NANCY A		14 NAYLOR ST	NORTH CHELMSFOR	MA	1863
DIAS NEY P		829 SE 9TH ST #203	DEERFIELD BEACH	FL	33441
OCHOA DORIS		643 108TH AVE N	NAPLES	FL	34108
OSME YVETTE		1703 CORNELL AVE N	LEHIGH ACRES	FL	33971
THOMAS GREGORY M + KASHIMA		1705 CORNELL AVE N	LEHIGH ACRES	FL	33971
HARVEY JOHN T + VERYL I		4106 ALTO RD	BALTIMORE	MD	21216
HERNANDEZ ERUNDINA		1711 CORNELL AVE N	LEHIGH ACRES	FL	33971
RUMMANS JOSEPH + DENISE		PO BOX 2793	FORT MYERS	FL	33902
DELGADO GENARO JR		5115 BEECHER ST	LEHIGH ACRES	FL	33971
HOLNESS KEITH D		PO BOX 190483	FORT LAUDERDALE	FL	33319
TURNER RICHARD LEE		1931 WANDA AVE N	LEHIGH ACRES	FL	33971
DEALMEIDA LEONEL TR	FOR LEONE	PO BOX 3462	N FT MYERS	FL	33918
EADER KAREN A PER REP	FOR DONN	PO BOX 191	SPENCERVILLE	MD	20868
MALEC RONALD W + ESTHER		2392 WHALEN ST	HAMTRAMCK	MI	48212
BRANDEIS JODI N +	GENDLER D	850 HARRISON ST	HOLLYWOOD	FL	33019
CARRILLO LEONEL + ANAY		4124 32ND AV	ST PETERSBURG	FL	33713
AMBRALLY CALVIN +	RAMPERSA	8942 204TH ST	HOLLIS	NY	11423
FONTAINE NICOLE		10093 POPPY HILL DR	FORT MYERS	FL	33966
MORRIS JAMES S + SAMANTHA B TR	FOR MORR	15261 BLACKHAWK DR	FORT MYERS	FL	33912
PEGUERO ALFIDA I		1990 W 56TH ST #113	HIALEAH	FL	33012
DIMOLA MICHAEL +	MATTIS DC	159 VAN WYCK RD	BLAUVELT	NY	10913
KELLY RHONE N		1566 SW 105TH AVE	PEMBROKE PINES	FL	33025
LOPEZ LYDIA C		PO BOX 9977	SAN JUAN	PR	908
SAPEG JOSE +	MONTIJO F	3019 SUNRISE LN	MILFORD	PA	18337
BRETTWESTON CORP		5580 8TH ST W STE 6 + 7	LEHIGH ACRES	FL	33971
COLBURN KEVIN J		7785 HANFORD AVE	YUCCA VALLEY	CA	92284
LEWIS SHELDON +	BENT CLAU	16343 SW 30TH ST	MIRAMAR	FL	33027
PENSCO TRUST COMPANY	FOR MICHE	284 BURNT PINE DR	NAPLES	FL	34119
SUNCOAST LAND HOLDINGS LLC		625 ALHAMBRA RD	VENICE	FL	34285
LIVESAY JOE A		16521 SAN CARLOS BLVD STE D	FORT MYERS	FL	33908
ESKELSON L D + CONNIE A		1110 VIA ESTRELLADA	FALLBROOK	CA	92028
BROWNELLER WILLIAM		3244 31ST ST W	LEHIGH ACRES	FL	33971
SAPEG JOSE +	MONTIJO F	2663 HEATH AVE APT 4B	BRONX	NY	10463
STATHAS CONTRACTING INC		6430 RIVER CLUB CT	NORTH FORT MYERS	FL	33917
RAFFERTY THOMAS F		1280 SAYBROOK AVE	NORTH TONAWAND	NY	14120
CARULLI ANNETTE +	GEORGE DA	26585 ROBIN WAY #4	BONITA SPRINGS	FL	34135
POIRIER LEO J + VALERIE		2611 QUEEN DR	LEHIGH ACRES	FL	33971
CHAVIANO JOSE A + DANAY		17404 NW 76TH CT	HIALEAH	FL	33015
HUTTON RAYMOND + DOLORES		414 SHELDON AVE	LEHIGH ACRES	FL	33972
KHAN SHEERALLY		441 W 37TH ST	NEW YORK	NY	10018
ARRUDA R A DE		11586 OAKMOND RD	SOUTH JORDAN	UT	84095
CRISMAN JOHN E + TERRY L		46 STILLWATER RD	BLAIRSTOWN	NJ	7825
KOSEK ALEXANDER +	YOUMANS	2510 6TH ST W	LEHIGH ACRES	FL	33971
KUCHEN CHARLES H + ISABELLE K		61 MANOR PKWY	LINCROFT	NJ	7738
POIRIER LEO + VALERIE		2611 QUEEN DR	LEHIGH ACRES	FL	33971
DORANGE BITOSSI G		19311 NW 19TH AVE	MIAMI GARDENS	FL	33056
FRANCOIS ESTIME +	JOSEPH-FR	2604 QUEEN DR	LEHIGH ACRES	FL	33971
FEIJOO ALQUIMIDES		5191 31ST PL SW	NAPLES	FL	34116
SAREM INVESTMENTS INC		12711 MEADOW PINE LN	FORT MYERS	FL	33913
SAADA ABE		2025 TYLER ST	HOLLYWOOD	FL	33020
BAROWSKI CHERYL L		3212 24TH ST W	LEHIGH ACRES	FL	33971
ZIMMERMAN DAVID H + IRIS N		3214 24TH ST W	LEHIGH ACRES	FL	33971
NELSON SHANON		3216 24TH ST W	LEHIGH ACRES	FL	33971
MCCORKLE ALICIA B		3218 24TH ST W	LEHIGH ACRES	FL	33971
MIHELIC JACK P		4089 REDBIRD CIR	SARASOTA	FL	34231
FLYNN JOHN F + DARLENE L		10 ALLEGHENY CT	BOLINGBROOK	IL	60440
GERMAIN FRANTZ + WESNIE		3304 24TH ST W	LEHIGH ACRES	FL	33971
SPENCER SAMUEL + GLADYS		18900 NW 7TH AVE	MIAMI	FL	33169
HILL JOAN D TR	FOR JOAN I	28 DICKINSON RD	DARIEN	CT	6820
SW FLORIDA LAND CO		26396 NADIR RD #505	PUNTA GORDA	FL	33983
HILL JOAN D TR	FOR JOAN I	30 FAIRFIELD AVE	DARIEN	CT	6820

HINES GERARD M + CLARA L		845 SUNSET VIEW CT		MELBOURNE	FL	32940
JENNINGS ROSE		482 BROAD ST LOT #13		BRISTOL	CT	6010
SOUTHWEST IMPORTS INC		PO BOX 2234		NAPLES	FL	34106
REIMEN MIKE		8033 NEILSEN RD		TINLEY PARK	IL	60477
SWEARINGEN JOHN C		17240 NORTH WAY CIR		BOCA RATON	FL	33496
FERRER REINALDO + ANNA		3403 25TH ST W		LEHIGH ACRES	FL	33971
BROWNE CHRISTOPHER W TR	FOR CHRIS	18381 PINE NUT CT		LEHIGH ACRES	FL	33936
VANNESS RODNEY D		3407 25TH ST W		LEHIGH ACRES	FL	33971
DELLOPHINE ELAINE +	DELLOPHIN	3409 25TH ST W		LEHIGH ACRES	FL	33971
GARCIA GUILLERMO +	MARTINEZ	3411 25TH ST W		LEHIGH ACRES	FL	33971
LANDQUEST OF SWFL LLC		7575 PELICAN BAY BLVD #1603		NAPLES	FL	34109
ADAMS HOMES OF NW FLORIDA INC		3000 GULF BREEZE PKWY #229		GULF BREEZE	FL	32563
VELAZQUEZ JUAN A		3410 23RD ST W		LEHIGH ACRES	FL	33971
CAPE-AMERICAN INC	SSI ACCTG + TA	3620 COLONIAL BLVD STE 230		FORT MYERS	FL	33912
MADRUGA DIGNA +	ARMENTEF	10120 SW 3RD ST		MIAMI	FL	33174
BRETTWESTON CORP		5580 8TH ST W STE 6 + 7		LEHIGH ACRES	FL	33971
MADRUGA DIGNA +	ARMENTEF	10120 SW 3RD ST		MIAMI	FL	33174
BLASIO ANTHONY + BERNADETTE		SHAPE AMER H S	CMR 4	APO	AE	9708
NELSON KELLY G SR +	NELSON BE	RR 4 BOX 83		HURRICANE	WV	25526
WILLIAMS DEAN + DEBORAH D		3420 23RD ST W		LEHIGH ACRES	FL	33971
CERA ROBERTA J		1141 ROE AVE		POINT PLEASANT BC	NJ	8742
PODKULSKI RONALD J + DEBRA J		9604 MCVICKER AVE		OAK LAWN	IL	60453
GOMES MARIA DA GRACA	MARIA DA GR/	187 BELMONT AVE		PLAINFIELD	NJ	7060
AFFORDABLE LEHIGH BUILDERS INC		4484 SW 34TH ST		ORLANDO	FL	32811
ELMURR JOHNNY		5935 WINDWARD CT		LEWIS CENTER	OH	43035
KURIAN SINDHU K +	ABRAHAM	4072 NW 88TH AVE #206		SUNRISE	FL	33351
GOSS RICK +	ESPEUT AP	1736 UNICE AVE N		LEHIGH ACRES	FL	33971
GUARCH JACQULINE		1851 W LANDSTREET RD APT E3232		ORLANDO	FL	32809
FIGUEROA HILDA		9136 NW 117 TER		HIALEAH	FL	33018
OSES NORBERT N +	OSES CECIL	4091 NORTHLAKE CREEK COVE		TUCKER	GA	30084
LIVINGSTONE ROSS + NOVELETTE		125 PRESTIGE DR		ROYAL PALM BEACH	FL	33411
NASO MARK + CAROL		3306 LONG POINT DR		TOMS RIVER	NJ	8753
DRUE CORPORATION		5580 8TH ST W STE 6 + 7		LEHIGH ACRES	FL	33971
COLON DIGNA M +	ORTIZ YIDE	3311 19TH ST W		LEHIGH ACRES	FL	33971
MARMOL CHRISTIAN +	ROBERTS M	2011 CHAMPINOS WAY		NORTH LAUDERDALI	FL	33068
LINCHENAT ANDRES + MAYDA		3315 19TH ST W		LEHIGH ACRES	FL	33971
MCCURDY CHRISTOPHER TR +	MCCURDY	31 SHADOW CREEK WAY		ORMOND BEACH	FL	32174
BRYANT ISIAH + TIWANNIA		1713 UNICE AVE N		LEHIGH ACRES	FL	33971
LINDOW ARLIE T + ROSE L		28201 C R 6470		DUKE	MO	65461
DI SARRO ANTHONY		3110 58TH ST SW		NAPLES	FL	34116
SAADA ABE		2025 TYLER ST		HOLLYWOOD	FL	33020
HENDERSON JAMES + TRESSA L		1901 TENA AVE N		LEHIGH ACRES	FL	33971
MINA EDGARDO + JAQUELINA A		1805 SUNNILAND BLVD		LEHIGH ACRES	FL	33971
KING GERALD E +	KING DOLC	882 N COLONY RD APT 47		MERIDEN	CT	6450
HILTON TAMMI + MATTHEW		1710 UNICE AVE N		LEHIGH ACRES	FL	33971
BELLINI GONZALO F + VERONICA		5008 SW 154TH PL		MIAMI	FL	33185
MARTE ANA M		3102 18TH ST W		LEHIGH ACRES	FL	33971
GAYNOR JEAN MAY		250 IOWA AVE		FORT LAUDERDALE	FL	33312
ELKINS DONALD L + BRIGITTA		3106 18TH ST W		LEHIGH ACRES	FL	33971
ADAMS TODD M		507 CAMERON ST		ALEXANDRIA	VA	22314
ELKINS DONALD + BRIGITTA		3101 18TH ST W		LEHIGH ACRES	FL	33971
LLORIAN INVESTMENTS INC		1025 CASTILE AVE		CORAL GABLES	FL	33134
VELOZ SUSANA		3200 18TH ST W		LEHIGH ACRES	FL	33971
BRADLEY RESIDENTIAL LLC		2110 PONDELLA RD		CAPE CORAL	FL	33909
BRADLEY RESIDENTIAL LLC		2110 PONDELLA RD		CAPE CORAL	FL	33909
CIAMPAGLIA CRIS + SUSAN		500 SPEEDWELL FORGE RD		LITITZ	PA	17543
BRADLEY RESIDENTIAL LLC		2110 PONDELLA RD		CAPE CORAL	FL	33909
BURNETT LEIGH		1036 SUMMERFIELD DR		NAPLES	FL	34102
ADAM LAND INVESTMENTS LLC		308 E 72ND ST #9D		NEW YORK	NY	10021
HOLT WAYNE W + CAROLINE TR		6213 ROBLYNN RD		LAUREL	MD	20707
STEPKOSKI THOMAS + ADRIENNE		56 BARBARA DR		NORWALK	CT	6851
BEARD AARON M + KELLY M		3214 18TH ST W		LEHIGH ACRES	FL	33971
SIMON GINETTE		3020 CONGRESS PARK DR #236		LAKE WORTH	FL	33461
BERUFF JOSE + MARTA +	BERUFF AN	3216 18TH ST W		LEHIGH ACRES	FL	33971
MYERS LILIAN BAUTISTA	LILIAN B MYER	101 CRIMSON LN		LEXINGTON	SC	29072
CARON GEORGE J + DESARAE L		941 19TH ST		NAPLES	FL	34117
MARCOVICH HOLDING GROUP LLC		4701 NW 65TH AVE		LAUDERHILL	FL	33319
EPPERSON ELNA B		11766 SW 135TH PL		MIAMI	FL	33186
VALDES LUIS F	FERNANDEZ JU	URB SIERRA BERDECIA	H44 C	GUAYNABO	PR	969
HASS RICHARD A 50% +	HASS MARI	45 N TELEGRAPH RD		MONROE	MI	48162
MURRAY TRACEY L + ABDUL		7060 COLONIAL LN		HUGHESVILLE	MD	20637
SMITHSON TIMOTHY J +	SMITHSON	7611 HOLLISTON PL		CINCINNATI	OH	45255
NIGMATULLINA ELVIRA		7785 GLADIOLUS DR #37		FORT MYERS	FL	33908

PENSCO TRUST COMPANY	FOR TOM I	PO BOX 26903	SAN FRANCISCO	CA	94126
WATTS JEAN L		103 GARNETT LN	SLINGERLANDS	NY	12159
RICHARDS MARVA D		PO BOX 26126	TAMARAC	FL	33320
LOT GUYS INC		605 5TH AVE	LEHIGH ACRES	FL	33972
ROGERS WAYNE L		10736 S WESTNEDGE	PORTAGE	MI	49002
HERMAN HELEN J/T ET AL	E J HUBER JR	6339 QUAKER NECK RD	CHESTERTOWN	MD	21620
LECKINGTON CLARK		5826 CALDWELL RD	COGGON	IA	52218
LYSIK ELLEN M TR	FOR ELLEN	46001 EDGEWATER ST	CHESTERFIELD	MI	48047
CREED E C + ANNE S		PO BOX 346	FREDERICA	DE	19946
K HOVNANIAN FIRST HOMES LLC		10 HIGHWAY 35	RED BANK	NJ	7701
SAHONIC FREDERICK S + MARIA M		1948 WORLEY LN	MONTGOMERY	AL	36106
DIAZ PATRICIA		8190 SW 163RD PL	MIAMI	FL	33193
RAIMONE SABATO J + PHILLIS A		4520 SW 21ST PL	CAPE CORAL	FL	33914
MCAULIFFE PATRICIA A		8430 PENNSYLVANIA RD # 210	BLOOMINGTON	MN	55438
TEJEDA MIGUEL		PO BOX 150976	CAPE CORAL	FL	33915
PASTUZANO WILSON +	VALENZUEI	200 RIVERSIDE DR APT 2B	NEW YORK	NY	10025
TIU JOSEPH +	COAKER AN	2915 GENE AVE N	LEHIGH ACRES	FL	33971
MERIDA JUAN J + NEIDA		3130 SW 99TH CT	MIAMI	FL	33165
ULRICH TIFFANY +	LAWYER EF	1111 VINEYARD ST	LEHIGH ACRES	FL	33936
JEREMIE GERCE + JOCELYNE		404 E BOUGAINVILLEA RD	LEHIGH ACRES	FL	33936
TAVAREZ SAMUEL + ALMA		841 SW 126TH WAY	DAVIE	FL	33325
ROGERS ALLEN H		61 HIGHLAND CT	TIVERTON	RI	2878
BARZAK ARNOLD A SR + VERNA B		1184 TAYLOR ST NW	WARREN	OH	44485
V + A AMERICAN CORP		1880 GOLDEN GATE BLVD E	NAPLES	FL	34120
CULVER MICHAEL L + VICTORIA Z		300 8TH AVE	LEHIGH ACRES	FL	33972
CHARLES EDMOND + MARIE J		1115 NE 177TH TER	NORTH MIAMI BEAC	FL	33162
MCCONNELL RUFUS P +	MCCONNE	1503 MISSION HILLS BLVD	CLEARWATER	FL	33759
POLITZKI PETER		108 TURKEY RUN	CARY	IL	60013
DOMINGUEZ ANDROS +	WHO NEW	2211 SW 76TH AVE	MIAMI	FL	33155
STAHL CONSTANCE J TR +	STAHL JERF	258 SAINT THOMAS DR	FREMONT	OH	43420
MCPHERSON LUCAS		2011 NW 46TH AVE APT B102	LAUDERHILL	FL	33313
TOLANI MAHINDA		2900 PEACHTREE RD STE 112	ATLANTA	GA	30305
CKR PROPERTIES LLC		5260 S LANDINGS DR #1706	FORT MYERS	FL	33919
KAMN INVESTMENTS		1381 KILLIAN DR N STE 1	LAKE PARK	FL	33403
CAYJUN HOLDINGS LLC		27200 RIVERVIEW CENTER BLVD	STE 1(BONITA SPRINGS	FL	34134
MATURA WENDY ANNE +	MATURA JA	4125 BELLASOL CIR APT 215	FORT MYERS	FL	33916
POSTEMA LENARD E +	LEPPINK JC	3105 SE 10TH PL	CAPE CORAL	FL	33904
CASPIAN BUILDERS LLC		1016 COLLIER CENTER WAY #105	NAPLES	FL	34110
REKASI SANDRA		2409 PAUL AVE S	LEHIGH ACRES	FL	33973
V + A AMERICAN CORP		1880 GOLDEN GATE BLVD E	NAPLES	FL	34120
GREEN LEONEY A		920 GREENWOOD AVE	LEHIGH ACRES	FL	33972
HAAG KEVIN + KIMBERLY		1531 HERMITAGE LN	CAPE CORAL	FL	33914
CKR PROPERTIES LLC		5260 S LANDINGS DR #1706	FORT MYERS	FL	33919
REYNOLDS ERROL		4300 NW 22ND ST	LAUDERHILL	FL	33313
WALKER STEVEN A		5089 GORE CIR	VAIL	CO	81657
DICARLO ANTHONY + CAROLE		41 ONTARIO RD	FLORAL PARK	NY	11001
KAMBLE VINAY M +	MAY MARY	2305 S CUSTER RD #3305	MCKINNEY	TX	75070
SCHOLER PAUL JOHN		9550 SW 182ND ST	PALMETTO BAY	FL	33157
K HOVNANIAN FIRST HOMES LLC		10 HIGHWAY 35	RED BANK	NJ	7701
SPILLER LYNN SUSANNE +	HASTINGS	223 SEA CLIFF DR	RUTHER GLEN	VA	22546
NUNO RAMON + MARILYN		3170 W 73RD PL	HIALEAH	FL	33018
STEVEN CORPORATION OF NAPLES		5580 8TH ST W STE 6 + 7	LEHIGH ACRES	FL	33971
BAYLESS EARL L EST		6218 WILLOW OAK LN	ORLANDO	FL	32809
SMITH JULIE + JOEL DAVID		908 BEECH ST	VALPARAISO	IN	46383
ARMOUR KEITH		2801 FLORA AVE N	LEHIGH ACRES	FL	33971
STRAUB PAUL + ARLENE E		13841 LAKE MAHOGANY BLVD #3612	FORT MYERS	FL	33907
ONEIL TIM		581 PALERMO CIR	FORT MYERS BEACH	FL	33931
DESESA JOHN A JR +	RICHARDS	7231 HEAVEN LANE	FORT MYERS	FL	33908
EMIL WEIMAN INC		4727 DEL PRADO BLVD	CAPE CORAL	FL	33904
HAN MARK L		1628 SE 13TH TER	CAPE CORAL	FL	33990
RIECK MARY 1/2 INT +	SCHOTT BE	7705 S NAGLE AVE	BURBANK	IL	60459
K HOVNANIAN FIRST HOMES LLC		10 HIGHWAY 35	RED BANK	NJ	7701
STEVEN CORPORATION OF NAPLES		5580 8TH ST W STE 6 + 7	LEHIGH ACRES	FL	33971
ADAMS JAMES W + CAMILLE M		124 RAVINE LN	N BARRINGTON	IL	60010
LENART PAULA		812 GRUMMAN CT	NEW LENOX	IL	60451
KIELTYKA PRISCILLA T		2920 71ST ST	WOODRIDGE	IL	60517
HAN MARK L		1628 SE 13TH TER	CAPE CORAL	FL	33990
LEHIGH R E INVESTMENT CORP		1300 CONNIE AVE N	LEHIGH ACRES	FL	33971
POLO DAYAN PATRICIA		1850 W 56TH ST #2302	HIALEAH	FL	33012
JUSTUS OTIS M +	TOBLER CH	40388 FOX RUN LN	ANTIOCH	IL	60002
STINESPRING MITCHELL PER REP +	GAIL LINDE	GAIL LINDEMA 2550 VICTORIA DR NE	PALM BAY	FL	32905
JOHNSON WAYNE		2174 DEER CREEK WAY	DEERFIELD BEACH	FL	33442
HIGGINBOTHAM F S + STEPHANIE A		7 CLUBVIEW DR	FAIRMONT	WV	26554

LEE STEPHEN F + MARY A		37 GLENMAR RD	MESA	AZ	85208
VALDES LUIS A +	COBREIRO	2980 WOODTOP DR	JACKSONVILLE	FL	32277
RUZICKA BERNARD J +	RUZICKA LE	25 SPEERY LN	LANSING	NY	14882
KAPTSAN FRIDA +	KOLKER M(	4100 N 58TH AVE #111	HOLLYWOOD	FL	33021
PEREZ LUIS +	SANCHEZ A	3014 25TH ST W	LEHIGH ACRES	FL	33971
WILLS WILLIAM		2903 AVACADO WAY	LAKE ELSINORE	CA	92530
BOYCE KRISTINE		105 GLEN ELLEN DR	MANKATO	MN	56001
WAGSTAFF REBECCA +RICHARD		PO BOX 681	ARNOLD	MO	63010
MORENO FELIX A +	RIVERO BA	2816 19TH ST W	LEHIGH ACRES	FL	33971
HALLETT RONALD P JR + ANN E		1777 SE 15TH ST #209	FORT LAUDERDALE	FL	33316
FLORIDA COMMUNITY BANK		5240 GOLDEN GATE PKWY	NAPLES	FL	34116
LALWANI SHIREEN		7100 NW 50TH ST	MIAMI	FL	33166
GULFSTREAM INVESTMENT GRP LLC		4037 DEL PRADO BLVD S	CAPE CORAL	FL	33904
PHILLIPS BRETT + MITZI		2908 19TH ST W	LEHIGH ACRES	FL	33971
VAZQUEZ ELIZABETH		9063 NW 120TH ST	HIALEAH	FL	33018
MEG HOLDINGS GROUP LLC		66 FANSHAW AVE	YONKERS	NY	10705
V + A AMERICAN CORP		1880 GOLDEN GATE BLVD E	NAPLES	FL	34120
LARDANI FRANK		3824 SW 14TH AVE	CAPE CORAL	FL	33914
KOROLEVA NIKOLAY + INNA		25957 PEBBLE CREEK DR	BONITA SPRINGS	FL	34135
REYES LIDIA FELICIA +	REYES JEAN	3010 19TH ST W	LEHIGH ACRES	FL	33971
ARTOLA EDUARDO		82 E 16TH ST	HIALEAH	FL	33010
ADAMS PATRICIA A		3030 MORAINE DR	BRIGHTON	MI	48114
SCHOLZ STEVEN R + ANITA D		2105 CONSTITUTION DR	PORT ST JOE	FL	32456
DIMAGGIO VINCENZO +	DIMAGGIO	15427 WILLETS POINT BLVD	WHITESTONE	NY	11357
MARTINEZ FRANCISCO +	MARTINEZ	7291 FOURWIND LN	SPRING HILL	FL	34606
CRESPO WILLIAM		725 CAPE CORAL PKWY	CAPE CORAL	FL	33914
K HOVNANIAN FIRST HOMES LLC		10 HIGHWAY 35	RED BANK	NJ	7701
GARCIA JORGE L + APRIL L		8208 WILLOW CIR SE	ALBUQUERQUE	NM	87116
COBRA PROPERTIES LLC		2321 NE 211TH ST	MIAMI	FL	33180
GTG DEVELOPERS CORP	JERRY TRAKTM	1643 BRICKELL AVE APT 2102	MIAMI	FL	33129
FABIAN MARK +	FABIAN NA	7351 SW 145TH TER	MIAMI	FL	33158
MORSON DENNIS		11 FREELAND ST	BOSTON	MA	2126
HEIKENFELD JOHN 1/2 +	ABFF INTEF	3423 PIEDMONT RD STE 115	ATLANTA	GA	30305
BASOV ALEX D + EMMA		2095 SHERIDAN RD	BUFFALO GROVE	IL	60089
VIZCARRA PATRICIA SOFIA		115 TEXAS RD	LEHIGH ACRES	FL	33936
CRAWFORD MANUEL S + LYNNETTE J		2913-16TH ST W	LEHIGH ACRES	FL	33971
BLACKMORE GLENDON + WINSOME		505 WYOMING RD	LEHIGH ACRES	FL	33936
V + A AMERICAN CORP		1880 GOLDEN GATE BLVD E	NAPLES	FL	34120
REINO JOHN S + MARIE D		6 KELLEHER DR	SOUTH DEERFIELD	MA	1373
FISHER DAVID E		2021 MERLIN CT	NAPLES	FL	34105
MAYNARD ERICA		9701 DUNHILL DR	MIRAMAR	FL	33025
MAYNARD ERICA		9701 DUNHILL DR	MIRAMAR	FL	33025
CROSS WALTER J		3007 W 16TH ST	LEHIGH ACRES	FL	33936
CH OF CHRISTIAN CRUSADE INC		PO BOX 21228	TULSA	OK	74121
CAMBRIDGE ALDITH		3011 16TH ST W	LEHIGH ACRES	FL	33971
GULFSTREAM INVESTMENT GRP LLC		4037 DEL PRADO BLVD S	CAPE CORAL	FL	33904
DAVI BENEDETTO		45 MANOR PKWY	LINCROFT	NJ	7738
MEROLA LOUIS R + JOANNE M		8444 TAHITI RD	FORT MYERS	FL	33912
CHEVEREZ FRANKIE +	CHEVEREZ	2503 19TH ST W	LEHIGH ACRES	FL	33971
FERNANDEZ CLARA C		2505 19TH ST W	LEHIGH ACRES	FL	33971
WEBER ARTHUR + MARY LYNN		6656 DABNEY ST	FORT MYERS	FL	33912
NGUYEN TIEN + THUYET		19145 DEER RUN BLVD	LOXAHATCHEE	FL	33470
NGUYEN TIEN + THUYET		19145 DEER RUN BLVD	LOXAHATCHEE	FL	33470
NGUYEN TIEN + THUYET		19145 DEER RUN BLVD	LOXAHATCHEE	FL	33470
POOLE ANNAMARIE		146 PANGBORN BLVD	HAGERSTOWN	MD	21740
HABITAT FOR HUMANITY	OF LEE COU	1288 N TAMIAMI TRL	NORTH FORT MYERS	FL	33903
DIAZ ALEIDA		2519 17TH ST W	LEHIGH ACRES	FL	33971
E + Y LAND INVESTMENTS INC		1021 NW 118TH AVE	PLANTATION	FL	33323
HARDT CLIFFORD F		2603 17TH ST W	LEHIGH ACRES	FL	33972
LEE JAMES Y +	LEE SALLY T	11911 THONOTOSASSA RD	THONOTOSASSA	FL	33592
CHAMPAGNE MARK A		2651 SE 41ST ST	OCALA	FL	34480
SEABROOK MICHAEL K + BRENDA L		1504 OYSTER KB	HOLLY	MI	48442
WASHBURN RICHARD KENT +	WASHBURI	384 CLAREDON DR	GREENVILLE	NC	27858
OCAMPO MICHAEL M + JOCELYN		105 TROUTBACK CT	TIMONIUM	MD	21093
SUNCOAST INVESTMENTS OF SW FL		1817 SW 49TH TER	CAPE CORAL	FL	33914
FERKO STEVEN C JR TR +	LANDRY-FE	5935 TROUT RD	BOKEELIA	FL	33922
HOLLIS ROGER W TR +	HOLLIS LOF	2580 NURSERY RD LOT 127	CLEARWATER	FL	33764
HERNANDEZ OMAR		1009 HIGHLAND AVE	LEHIGH ACRES	FL	33972
HENDERSON CAREN		3588 ALDER DR D119	WEST PALM BEACH	FL	33417
MORALES ENRIQUE + LILIA		14655 SW 49TH ST	MIAMI	FL	33175
COLE ELSA L		542 S ROSA CT	BURLINGTON	NC	27215
HERNANDEZ YILIAN C + MANUEL		2709 17TH ST W	LEHIGH ACRES	FL	33971
HOLMES GERALD + LINDA		12626 78TH PL N	WEST PALM BEACH	FL	33412

MARTINEZ ALEXIS +	HERNANDE	2130 NE 122ND RD	NORTH MIAMI BEAC	FL	33181
SVEDA GREGORY J		1849 TURKEYFOOT LAKE RD	BARBERTON	OH	44203
PEREZ RENE		1106 LEE AVE	LEHIGH ACRES	FL	33936
POLACK SONIA		718 TRIANA ST	WEST PALM BEACH	FL	33413
MCGINNIS R D JR + KAREN E		4040 DOLORES AVE	ATASCADERO	CA	93422
KRAMIS T T + JOANNE C	JOANNE C BLU	1776 SAN GABRIEL DR	YUMA	AZ	85365
KHAN ABDUL LATIF		8602 FORT HAMILTON PKWY #5H	BROOKLYN	NY	11209
LEE ROPPE INC		8846 FAITHFUL TRACE	TALLAHASSEE	FL	32309
RACZ GYULA L + MARGIT		751 BROWER AVE	FRANKLIN SQUARE	NY	11010
TROISI C A JR		1915 WAVERLY RD	LAVEROCK	PA	19038
JARMAN ERBIN R +	JARMAN C/	2025 NW 191ST ST	OPA LOCKA	FL	33056
KLOSTERMAN JEFF + ELISA		19146 BOBCAT LN	LOXAHATCHEE	FL	33470
DIXON GOSSLIN W		4000 HEATH CIR N	WEST PALM BEACH	FL	33407
WOOD EARL W JR + MARY RUTH		1326 BERWICK DR	BIRMINGHAM	AL	35242
ORTIZ MARIA		347 NE 26TH TER	CAPE CORAL	FL	33909
NUNEZ LUIS CARLOS		10 ALCALA AVE	LEHIGH ACRES	FL	33936
NUNEZ DEMETRIO		3017 16TH ST W	LEHIGH ACRES	FL	33971
GRINBERG DIMITRY +	GRINBERG	11150 MINNEAPOLIS DR	HOLLYWOOD	FL	33026
DIAZ BARBARA L +	GARCIA AD	1505 ELAINE AVE N	LEHIGH ACRES	FL	33971
FRANKLYN HOWARD		1410 FLORA AVE N	LEHIGH ACRES	FL	33971
DELONG FAITH ANN		1411 FLORA AVE N	LEHIGH ACRES	FL	33971
BLAINE BRIAN P + VIRGINIA A		6270 SEA GRASS LANE	NAPLES	FL	34116
GORTON RALPH A + PATRICIA R		1952 BETHANY PL	NAPLES	FL	34109
DIETRICH RONALD E + JOAN M		303 CLARK ST	TAMAQUA	PA	18252
DIETRICH RONALD E + JOAN M		303 CLARK ST	TAMAQUA	PA	18252
TABOADA ORIAM		2506 15TH ST W	LEHIGH ACRES	FL	33971
PATTERSON SHANNON J + TONDA L		2508 15TH ST W	LEHIGH ACRES	FL	33971
DEHNZ DOUGLAS E + OPAL T		4471 SKATES CIR	FORT MYERS	FL	33905
AMERIQUEST FUNDING II	REO SUBSII	AMERIQUEST I 505 CITY PKWY W STE 100	ORANGE	CA	92868
MCBRIDE R E + GWENDOLYN		510 N FINLEY ST	CLEVES	OH	45002
ELISE ROULBERT		16782 NE 4TH PL	N MIAMI BEACH	FL	33162
LAMOTHE MARY A +	ANDERSON	157 HIGH RANGE RD	LONDONDERRY	NH	3053
MARTINEZ ALEJANDRO J + ANTIA		3518 16TH ST W	LEHIGH ACRES	FL	33971
PENNING JAMES E + JOAN NAN		3516 16TH ST W	LEHIGH ACRES	FL	33971
CAMPBELL KRISTA A +	MAHON GI	3512 16TH ST W	LEHIGH ACRES	FL	33971
NYSTROM JANICE +	ZIMDARS J	PO BOX 165	EMBARRASS	WI	54933
NYSTROM RALPH + JANICE		PO BOX 165	EMBARRASS	WI	54933
HADDIX LELAND + CHRISTINE		1020 9TH ST SW	NAPLES	FL	34117
LARA NARCISO +	AYALA CLA	5720 COPPER LEAF LN	NAPLES	FL	34116
REDRUELLO FRANCISCO E + ILEANA		13160 SW 85TH ST	MIAMI	FL	33183
HARTDORN JEFF		48 RICHMOND DR	NEW SMYRNA BEAC	FL	32169
HARTDORN JEFF		48 RICHMOND DR	NEW SMYRNA BEAC	FL	32169
BAHOORA KEVEN T		8820 BROODMARE	LAS VEGAS	NV	89143
BAHOORA KENNETH M		321 N PECOS RD STE 200	HENDERSON	NV	89074
BAGANS CONSTRUCTION		30 COLORADO RD	LEHIGH ACRES	FL	33936
BROWN ROBERT C		541 AMBER LN	MOORESVILLE	IN	46158
EVANS DILLARD E + PATRICIA A		2802 TAYLOR RD	MARYVILLE	TN	37803
IBARRA MIGUEL +	RIMADA JA	3400 16TH ST W	LEHIGH ACRES	FL	33971
FLEMING CHARLES T 1/4 INT ETAL		1316 APPOMATTOX DR	COLONIAL HEIGHTS	VA	23834
HAMILTON RUTH		3319 16TH ST W	LEHIGH ACRES	FL	33971
GOMEZ CARLOS		2011 SW 14TH ST	HOMESTEAD	FL	33035
BARTMESS JUANITA F	LARRY C BARTI	PO BOX 1721	FORT WALTON BEAC	FL	32549
PEHRSON GERALD H + CAROLYN		15801 WOODBINE	REDFORD	MI	48239
PEHRSON GERALD H + CAROLYN		15801 WOODBINE	REDFORD	MI	48239
EASTMOND ENTERPRISES INC		314 GUNNERY RD S	LEHIGH ACRES	FL	33971
EASTMOND ENTERPRISES INC		314 GUNNERY RD S	LEHIGH ACRES	FL	33971
EASTMOND ENTERPRISES INC		314 GUNNERY RD S	LEHIGH ACRES	FL	33971
EASTMOND ENTERPRISES INC		314 GUNNERY RD S	LEHIGH ACRES	FL	33971
EASTMOND ENTERPRISES INC		314 GUNNERY RD S	LEHIGH ACRES	FL	33971
PAEZ OSVALDO + MARIA I		5218 BARTH ST	LEHIGH ACRES	FL	33971
EASTMOND ENTERPRISES INC		314 GUNNERY RD S	LEHIGH ACRES	FL	33971
ADAMS SCOTT F		135 NEWBERG AVE	NORTH LAS VEGAS	NV	89032
STEVENS J Y + ELEANOR Y		5350 194TH ST	FLUSHING	NY	11365
SANCHEZ SERGIO E		PO BOX 526821	MIAMI	FL	33152
CASSIDY JUDITH M		1529 JUNIOR CT	LEHIGH ACRES	FL	33971
TROMBETTI TODD + LAURA A		1533 HONOR CT	LEHIGH ACRES	FL	33971
VERNAREC JAMES M +	REINMANN	1527 SENIOR CT	LEHIGH ACRES	FL	33971
DISERIO GREGORY J + PATRICIA K		1530 SENIOR CT	LEHIGH ACRES	FL	33971
MARTINEZ JESUS A + ANA SUAREZ		389 BELLE BLVD	LEHIGH ACRES	FL	33936
HAKOLA HENRY + MARLYS		4185 WHITE RD	MOUNTAIN IRON	MN	55768
VALDES JUAN C +	MARURI M	8115 SW 13TH TER	MIAMI	FL	33144
VINTAGE HOME BUILDERS INC		5569 NW 107TH AVE	PARKLAND	FL	33076
EWERT ULRICH E + LINDA TR	FOR ULRICI	935 ROBALO DR	FORT MYERS	FL	33919

ABERCROMBIE MARY E TR	FOR MARY	PO BOX 1267	DADE CITY	FL	33526
RODRIGUEZ ISABEL MUGUERCIA		5704 SW 5TH ST #6	MIAMI	FL	33144
ROMERO IGNACIO JR +	RIOS ALEJA	2511 33RD ST W	LEHIGH ACRES	FL	33971
MAXIE GINGER F + THEODIS JR		3527 SUNSHINE BLVD N	LEHIGH ACRES	FL	33971
GETTYS JAMES E +	EXUM YOL	PO BOX 19462	CHARLOTTE	NC	28210
ALLISON SONDRA LEE		5570 BILLINGS ST	LEHIGH ACRES	FL	33971
LAMBERT WAYNE M +	LAMBERT F	7308 IDEAL AVE	FORT WAYNE	IN	46809
ARONI ROSSANA +	GARCIA OS	1502 SE 1ST PLACE	CAPE CORAL	FL	33990
WARE D A + SONDRA E TR L/E	FOR DAVID	23244 GOLF POINTE CIR	GROSSE ILE	MI	48138
GRIVAS JEAN C +	FARRELL W	2234 TRESCOTT DR	TALLAHASSEE	FL	32312
COTHRAN MARIA D		13025 3RD ST	FORT MYERS	FL	33905
AMRH INC		4949 STATE ROAD 64	BRADENTON	FL	34208
NAVA-GACHUZ JUAN C +	SANCHEZ M	1151 SERENITY WAY	IMMOKALEE	FL	34142
STOKES JOHN E + CLEMENTINA B		13836 229TH ST	JAMAICA	NY	11413
TSO VICTOR W C + FLORENCE Y P		43-07 CROMMELIN ST	FLUSHING	NY	11355
STEWART VERA L		4317 6TH ST W	LEHIGH ACRES	FL	33971
NDUNGU MARTIN G + NICOLE L		5543 BILLINGS ST	LEHIGH ACRES	FL	33971
HARRIS CARLTON F		8121 BUCKINGHAM RD	FORT MYERS	FL	33905
LEGISTER ROBERT D +	LEGISTER D	238 GRAFTON ST	BROOKLYN	NY	11212
RUIZ JANUVOL		514 CHESTNUT ST	BROOKLYN	NY	11208
RIVER HALL CDD		10161 CENTURION PKWY STE 190	JACKSONVILLE	FL	32256
ALBREAUX MARCUS		4473 ALDER	FREMONT	CA	94536
VALLADARES ELIER IZQUIERDO		8851 FONTAINBLEAN BLVD #203	MIAMI	FL	33172
VIANNA CLEBERSON L		7841 GEORGIAN BAY CIR #103	FORT MYERS	FL	33912
VIDES CARLOS A SILVA +	VIDES STAC	902 ADELINE AVE	LEHIGH ACRES	FL	33971
DEROSKY FRANK		3808 SUNSET RD	LEHIGH ACRES	FL	33971
LAUREN DEVELOPMENT CORPORATION		5580 8TH ST W STE 6 + 7	LEHIGH ACRES	FL	33971
ALVAREZ VICKIE		5559 BILLINGS ST	LEHIGH ACRES	FL	33971
GJINKO OLSI		487 PARK AVE	WORCESTER	MA	1610
EQUITY TRUST COMPANY	FOR MICHA	MICHAEL CLEV 1057 ROSE GARDEN RD	CAPE CORAL	FL	33914
RENZENBRINK PATRICE A		8246 LAKEVALLEY DR	CINCINNATI	OH	45247
HOLOWKA CHERYL LYNN		883 RALEIGH DR	TOMS RIVER	NJ	8753
PELAEZ MERCEDES +	SANCHEZ C	7813 NW 193RD TER	HIALEAH	FL	33015
HENRY LATASHA +	MATHURIN	5247 BILLINGS ST	LEHIGH ACRES	FL	33971
ROBERT LEE FOWLER LLC		14131 CEDARDALE ST	FORT MYERS	FL	33905
SCHWARTZ ALBERT + EILEEN		2529 LEVEL LOOP RD	VIRGINIA BEACH	VA	23456
PEREZ ANEXIS		920 N 44TH AVE	MIAMI	FL	33126
CIRCOLONE JOHN + ANN B TR	FOR CIRCO	8388 GRAND MESSINA CIR	BOYNTON BEACH	FL	33437
YAEGER GLEN A + KAREN L		5302 BILLINGS ST	LEHIGH ACRES	FL	33971
DORSEY CHRISTINE M		47 BAYVIEW ST	BURLINGTON	VT	5401
COWEN WARREN L +	COWEN RE	5164 ROUTE 62	CONEWANGO VALLE	NY	14726
MERCHAND H +	MERCHANI	400 CHAMBERS ST 11P	NEW YORK	NY	10282
SINYARD DAVID BLAIR		3961 SLON MILL RD	GAINESVILLE	GA	30507
MOROLES ELVIRA	KIMBERLY A LI	5401 BILLINGS ST	LEHIGH ACRES	FL	33971
ADAMS HOMES OF NW FLORIDA INC		3000 GULF BREEZE PKWY #229	GULF BREEZE	FL	32563
GORDON VILMA E +	HINDS ANC	372 WHITE ST APT A2	ORANGE	NJ	7050
COOPER EUGENIA		1599 LINCOLN PL	BROOKLYN	NY	11233
STEWART HYACINTH L		8 LAFAYETTE CT	POUGHKEEPSIE	NY	12603
CARTAGENA ANTONIO + ALBA		10801 NW 20TH CT	SUNRISE	FL	33322
KELLY JOHN F +	DAVIS-KELL	336 WHITTIER DR	MASTIC BEACH	NY	11951
HENLEY JAMES J		5427 BILLINGS ST	LEHIGH ACRES	FL	33971
BENBASSAT DIEGO		3070 NW 36TH ST	MIAMI	FL	33142
OCONNOR ROBERT R +	OCONNOR	PO BOX 999	WEST POINT	MS	39773
SVENDSBO MIRIAN		2651 CITRUS LAKE DR	NAPLES	FL	34109
PARKER RICHARD L		5435 BILLINGS ST	LEHIGH ACRES	FL	33971
RUDKIN TODD +	TARSENKO	5331 BILLINGS ST	LEHIGH ACRES	FL	33971
STEVEN CORPORATION OF NAPLES		5580 8TH ST W STE 6 + 7	LEHIGH ACRES	FL	33971
STEVEN CORPORATION OF NAPLES		5580 8TH ST W STE 6 + 7	LEHIGH ACRES	FL	33971
BARTLEY LEONARD A + VERONA L		3140 KINGSBRIDGE AVE #2E	BRONX	NY	10463
FOSTER BYRON L		3404 MILLER RD APT F8	WILMINGTON	DE	19802
KESSLER PAUL		730 PAM AM AVE	NAPLES	FL	34110
STEVEN CORPORATION OF NAPLES		5580 8TH ST W STE 6 + 7	LEHIGH ACRES	FL	33971
FERNICOLA JOSEPH M		2733 JANET ST	MATLACHA	FL	33993
PORTAL ALEXIS		3822 18TH ST W	LEHIGH ACRES	FL	33971
COSENZA DAVID W		23 BIRCH POND	SAUGUS	MA	1906
VELEZ GUSTAVO + MARGARITA		106 LAKE POINT DR	NEWPORT NEWS	VA	23603
TELUSMA MASLINE		PO BOX 430	LEHIGH ACRES	FL	33970
DRUE CORPORATION		5580 8TH ST W STE 6 + 7	LEHIGH ACRES	FL	33971
ROBERTS STARLING I		3818 17TH ST W	LEHIGH ACRES	FL	33971
ARCHER PHILIP W S TR	FOR PHILIP	2660 NE 8TH AVE UNIT 208	WILTON MANORS	FL	33334
HUNT CLYDE M + GISELA		5025 SYLVIA RD	DREXEL HILL	PA	19026
CUMBIE BRICE		703 EL DORADO PKWY W	CAPE CORAL	FL	33914

DRUE CORPORATION		5580 8TH ST W STE 6 + 7		LEHIGH ACRES	FL	33971
URRUTIA JESUS H + ANNA E		3826 17TH ST W		LEHIGH ACRES	FL	33971
DELGADO FEDERICA		1776 GUNNERY RD N		LEHIGH ACRES	FL	33971
PHILLIPS PAUL M + LINDA L		6840 CADET AVE		FORT MYERS	FL	33905
ALLEN JOHN M +	JONES RUD	PO BOX 1747		LEHIGH ACRES	FL	33970
BALDIE DONALD		145 SCRIBNER AV		NORWALK	CT	6854
MARIAN LAND CO		PO BOX 10		MAPLEWOOD	NJ	7040
AYRES SCOTT		56 TIRE THORN		IRVINE	CA	92620
NORTH ALICE		32 WESTMORELAND AVE		LONGMEADOW	MA	1106
NORTH ALICE		32 WESTMORELAND AVE		LONGMEADOW	MA	1106
WEAVER RICHARD C +	TAX FREE S SOUTHWEST R	13300-56 S CLEVELAND AVE	UNIT	FORT MYERS	FL	33907
HOGAN THOMAS W TR	FOR THOM	117 SCIOTO ST		KENTON	OH	43326
PIEDRA JUAN + MERARI		2756 FLORAL RD		LANTANA	FL	33462
BOWERS TODD		1533 BEECHWOOD TRL		FORT MYERS	FL	33919
JESSICA CORP		5580 8TH ST W STE 6 + 7		LEHIGH ACRES	FL	33971
PINEDA OLGA + NERY		3741 SW 11TH CT		CAPE CORAL	FL	33914
STRONG HENRY G + GEORGINE L		8764 MARDI GRAS DR		DAYTON	OH	45424
ROJAS DANIEL B +	RESTO MIL	5140 BENTON CT		LEHIGH ACRES	FL	33971
NAEGELE BRIAN T + ANN		1114 CAPP AVE		LEHIGH ACRES	FL	33971
FLORIDIA SALVATORE		117 BENEFIT ST		WATERBURY	CT	6704
PRIDA FRANSICO L		1701 DRAKE AVE N		LEHIGH ACRES	FL	33971
ELHOUSHY ABDEL		2580 SW HIDDEN POND WAY		PALM CITY	FL	34990
KAMP JENNIFER		15498 CHLOE CIR		FORT MYERS	FL	33908
LEHIGH ACRES ACQUISITION LLC		921 ASH ST		WINNETKA	IL	60093
GOMEZ EDGAR G		3218 SE SANTA BARBARA PL		CAPE CORAL	FL	33904
PAGAN SONIA		805 FELIX AVE N		LEHIGH ACRES	FL	33971
RODRIGUEZ EDEL + ELISAMA		4948 21ST AVE SW		NAPLES	FL	34116
BRETTWESTON CORP		5580 8TH ST W STE 6 + 7		LEHIGH ACRES	FL	33971
K HOVNANIAN FIRST HOMES LLC		10 HIGHWAY 35		RED BANK	NJ	7701
WILSON THOMAS +	HERBERT L	1905 WANDA AV		LEHIGH ACRES	FL	33971
CARDOZO MAXIMILIANO		14937 SW 35TH ST		DAVIE	FL	33331
RODRIGUEZ AURELIO		2002 SW 15TH AV		CAPE CORAL	FL	33991
LOT GUYS INC		605 5TH AVE		LEHIGH ACRES	FL	33972
K HOVNANIAN FIRST HOMES LLC		10 HIGHWAY 35		RED BANK	NJ	7701
WILSON THOMAS +	HERBERT L	1905 WANDA AV N		LEHIGH ACRES	FL	33971
DRUE CORPORATION		5580 8TH ST W STE 6 + 7		LEHIGH ACRES	FL	33971
BROWN MARRGUREE		1905 XELDA AVE N		LEHIGH ACRES	FL	33971
TREJO RUBEN		5346 JENNINGS ST		NAPLES	FL	34113
PARKER NINA		1845 STEVENSON RD		N FT MYERS	FL	33917
BURGOS ANTONIO S + IDALMIS		2606 51ST ST W		LEHIGH ACRES	FL	33971
DAVIS JOSEPH M		12 MOHEGAN DR		WEST HARTFORD	CT	6117
WARGO C A + KATHY		3236 ARUNDEL ON THE BAY RD		ANNAPOLIS	MD	21403
DAVIS JOSEPH M		PO BOX 1921		HARTFORD	CT	6144
K HOVNANIAN FIRST HOMES LLC		10 HIGHWAY 35		RED BANK	NJ	7701
BACA JAVIER + BLANCA		19009 BARTOW BLVD		FORT MYERS	FL	33912
CRELCEL INTERNATIONAL CORP		180 NE 148TH ST		MIAMI	FL	33161
HOVAGIMIAN GERAR D +	HOVAGIMI	705 WILLOW DR		CINNAMINSON	NJ	8077
MARCONI MARIO + DEBBIE		PO BOX 2234		BONITA SPRINGS	FL	34133
BRETTWESTON CORP		5580 8TH ST W STE 6 + 7		LEHIGH ACRES	FL	33971
PARRILLA ZORAYA		16796 SW 8TH ST		PEMBROKE PINES	FL	33027
GOORSKY SHAD P		1818 OLEANDER CT		PLAINFIELD	IL	60544
MONTHIE GARNET		W5730 LINTNER RD		PARDEEVILLE	WI	53954
MIELE CONNIE +	ECKHOUT F	2970 GALBRAITH LINE RD		YALE	MI	48097
VANKAMPEN ANTONE EST	MARK VANKAI	12763 CHANDLER BLVD		VALLEY VILLAGE	CA	91607
RIOS YAMIR		714 NE 10TH ST #306		HALLANDALE	FL	33009
NAJERA MARIA DELPILAR +	GARCIA RA	7506 W 20TH AVE APT 201		HIALEAH	FL	33016
STASIEK JOSEPH S + PATRICIA E		2248 PADDOCK CT		GENEVA	IL	60134
GILLIAM AMBER M		RR2 BOX 420		GARDINER	ME	4345
SCHULTZ ROSE MARIE TR		442 ROSSETTI DR E		NOKOMIS	FL	34275
WESOLOWSKI MICHAEL D +	GALLANT N	100 NW 125TH ST		NORTH MIAMI	FL	33168
STARKLOFF BARRY R +	STARKLOFF	2611 ASHWOOD ST		FORT MYERS	FL	33901
DELGADO ABDEL O		44 SLOVER AVE		ORLANDO	FL	32807
NEWLANDS DOUGLAS		3820 5TH AVE SW		NAPLES	FL	34117
VASSELL-JONES JOAN +	LAIDLEY DA	3060 ENSENADA WAY		MIRAMAR	FL	33025
THRASHER PHILLIP W +	LITTERAL R	3836 17TH ST W		LEHIGH ACRES	FL	33971
CORAL-LEE PROPERTIES INC		PO BOX 100246		CAPE CORAL	FL	33910
RICKETTS MONTHIA A		6690 RAINWOOD COVE		LAKE WORTH	FL	33463
ACEVEDO EPEDICTO C +	RENAUD JA	381 BROAD ST #611		NEWARK	NJ	7104
CORDERO JOSE L		5701 W 25TH CT #411		HIALEAH	FL	33016
SAMADNEJAD DAVOUD		1831 HURRICANE HARBOUR LN		NAPLES	FL	34102
BREAU ROBERT B + CATHERINE M		34 N PARIS RD		WEST PARIS	ME	4289
SW FLORIDA LAND CO		26396 NADIR RD #505		PUNTA GORDA	FL	33983
ROBINSON JOHNNY + LUEQUEEN		208 CAMERON LN		FLORENCE	SC	29501

GOLUB DAVID + JULIE		14 CEDAR GLENN WAY	SIMPSONVILLE	SC	29681
FOLDS MARK D		19444 GULF STREAM DR	TEQUESTA	FL	33469
RIVERA VANESSA		2508 45TH ST W	LEHIGH ACRES	FL	33971
MW JOHNSON CONSTRUCTION OF FL		17645 JUNIPER PATH #100	LAKEVILLE	MN	55044
FITCH JAMES B + CAROL J		5095 JENNIFER DR	NORTH SYRACUSE	NY	13212
STEWMON JOAN		6620 ARBOR AV	FORT MYERS	FL	33905
LONG JESSELYN R		3011 HAWTHORNE DR NE	WASHINGTON	DC	20017
OREILLY TERRIE		208 HIGH MEADOW LN	MYSTIC	CT	6355
SILVA JOSE + ZULEMA		3402 23RD ST W	LEHIGH ACRES	FL	33971
GORDON GARY		2007 GUILFORD RD	ROCKFORD	IL	61107
QUINTANILLA RAUL + MARIA G		1905 TENA AVE N	LEHIGH ACRES	FL	33971
SIDDEN CARLTON +	MORGAN (	16895 90TH ST N	LOXAHATCHEE	FL	33470
REMON JEAN		17120 NW 45TH CT	MIAMI GARDENS	FL	33055
MADDIE CORP		5580 8TH ST W STE 6 + 7	LEHIGH ACRES	FL	33971
VONFISCHER T E + REBECCA L		4155 BLAISDELL AVE	MINNEAPOLIS	MN	55409
SMOKE JOHN J + MARGUERITE M		41675 BERLY	CLINTON TOWNSHIF	MI	48038
TEPSIC CHARLES L		116 BRANCHWOOD	SLIDELL	LA	70460
CAPOTE GILBERTO JR + INES E		13258 83RD LN	WEST PALM BEACH	FL	33412
BRETTWESTON CORP		5580 8TH ST W STE 6 + 7	LEHIGH ACRES	FL	33971
RORIE EUGENE JR +	RORIE ELIS/	404 W VOELTER AVE	KILLEEN	TX	76541
DEBATTE DOMINIC A + MICHELE M		1902 RITA AV N	LEHIGH ACRES	FL	33971
QUINTANILLA RAUL + MARIA G		1905 TENA AVE N	LEHIGH ACRES	FL	33971
NATIONAL RECREATIONAL	PROPERTIE	ONE MAUCHLY	IRVINE	CA	92618
FUTURE FLORIDA HOMES LLC		PO BOX 101156	CAPE CORAL	FL	33910
MUSSER E S + MARTHA W		13 BUCH MILL RD	LITITZ	PA	17543
MAZZARELLA ROBERT C +CATHERINE		145 CAPRI DR	PORT READING	NJ	7064
RIVERO LIZBET +	LUIS BETTY	3408 19TH ST W	LEHIGH ACRES	FL	33971
CARBOY ROBERT + DIANE		3936 RUXTON RD	NAPLES	FL	34116
RICHARDSON OLIAN C + BETTY J		7536 S PEORIA ST	CHICAGO	IL	60620
BRETTWESTON CORP		5580 8TH ST W STE 6 + 7	LEHIGH ACRES	FL	33971
SMITH REUBEN +	GLIMPS-SM	60 DEER RUN	WOODBURY	TN	37190
LAUDICINA ANTHONY J	KATHLEEN LAU	553 MADISON ST	CARLSTADT	NJ	7072
CRUZ ESTHER		2301 SW 27TH ST	CAPE CORAL	FL	33914
ISME MAGALIE		13901 N MIAMI AVE	MIAMI	FL	33168
MILLAN MARIA		282 11TH ST ST	HIALEAH	FL	33010
DYER TRUMAN U JR + JOSEPHINE		29900 COMMONWEALTH ST	ROSEVILLE	MI	48066
LACKS EMILY J		175 SMITH ST	POQUOSON	VA	23662
GARLAND DONNA		2550 SW 30TH ST	CAPE CORAL	FL	33914
YASIN ZAMAN		91 N PARLIMAN RD	LAGRANGEVILLE	NY	12540
ECHEVARRIA CARIDAD		2517 21ST ST W	LEHIGH ACRES	FL	33971
HUFF MICHAEL B + INEZ L		PO BOX 412	LA VERGNE	TN	37086
DUNKELLY NORMA + CONROD		3012 SE GALT CIR	PORT SAINT LUCIE	FL	34984
HALL BRUCE J + JACKIE		2251 WALNUT AVE	MARYSVILLE	CA	95901
GONZALES GLORIA + IDILIO		5811 NW 199TH ST	HIALEAH	FL	33015
VOGEL RUDOLPH P JR + KAREN		129 RANSOM HALL RD	WOLCOTT	CT	6716
BERGER JOHN		3305 26TH ST W	LEHIGH ACRES	FL	33971
BERGER JOHN +	BERGER DE	3305 26TH ST W	LEHIGH ACRES	FL	33971
VANDIVIER JEANNE S	JEANNE VAND	9851 LOGAN LN	FISHERS	IN	46038
LARGENT RANDY + LYNORA		4860 N LARGENT LN	CASA GRANDE	AZ	85222
SWEARINGEN JOHN C		PO BOX 16621	WEST PALM BEACH	FL	33416
OLSEN R GEORGE + JO ANN		235 BACK TEE CT	ROSWELL	GA	30076
SALAMEH EMAD		2249 CLEVELAND AV	FORT MYERS	FL	33901
THIEN FREDERICK R +	THIEN LINC	8127 BUENA VISTA DR	ROME	NY	13440
WILLIAMS GERALD L +	WILLIAMS .	2299 GRIGGS RD	JEFFERSON	OH	44047
STANDARRD REAL ESTATE	INVESTMEI	5648 MONTEVIDEO RD	WESTERVILLE	OH	43081
AA JACK INC		242 S FEDERAL HWY	Dania Beach	FL	33004
TENBROECK CRAIG W		PO BOX 683	UNION	ME	4862
PEREYRA VICTOR V +	ZAMORA G	11390 SW 58TH TER	MIAMI	FL	33173
POPOVSKY ELEANOR +	KRISTOFER	3317 HARVARD PL	GRANITE CITY	IL	62040
CORAL LEE PROPERTIES INC		PO BOX 100246	CAPE CORAL	FL	33910
JAFRI MUHMMAD +	JAFRI MAH	17240 NORTH WAY CIR	BOCA RATON	FL	33496
DRUE CORPORATION		5580 8TH ST W STE 6 + 7	LEHIGH ACRES	FL	33971
GEYER ASHLEY N		5803 LAVISTA DR	ALEXANDRIA	VA	22310
LOPEZ ULISES +	CHAVEZ GL	3400 26TH ST W	LEHIGH ACRES	FL	33971
STEWART GARY M + DINAH		13463 JAMUL DR	JAMUL	CA	91935
FUTURE FLORIDA HOMES LLC		PO BOX 101156	CAPE CORAL	FL	33910
ABREU LUIS		6704 SW 25TH TER	MIAMI	FL	33155
MITCHELL WILBERT G ETAL T/C	YOUNG BE	4201 GRANVILLE BLVD	NASHVILLE	TN	37207
DSD HOMES INC		5580 8TH ST W STE 6 + 7	LEHIGH ACRES	FL	33971
ROSSI JOHN A + GRACE		2010 CROW TRL	LONG POND	PA	18334
REED ROBERT M II + MELISSA F		150 EDGEMERE WAY S	NAPLES	FL	34105
PANDOLFO ANGELO		PO BOX 496	WEST YARMOUTH	MA	2673
WADE JO ANN		2084 WATERTON RIVERS DR	HENDERSON	NV	89044

PHIPPS DWIGHT V + JACQUELINE		1921 SUNNILAND BLVD	LEHIGH ACRES	FL	33971
HALL CAROLYN JOAN TR		1805 N WATERFIELD VILLAGE CT	BLUE SPRINGS	MO	64014
BERNARD L E + CHERYL L		8920 BOBBY DR	MIDDLETOWN	OH	45042
CLOUSE JUSTIN J		1003 MONROE DR	LEHIGH ACRES	FL	33936
GARFOOT LOUISE J		E14141 PACIFIC RD	MERRIMAC	WI	53561
SHEARER JOHN S + CRYSTAL M		1729 UNICE AVE N	LEHIGH ACRES	FL	33971
SMITH DALE R		3421 22ND ST W	LEHIGH ACRES	FL	33971
DELGADO MARLENE +HUMBERTO 50%+	FUENTES J(	6881 W 36TH AVE #101	HIALEAH	FL	33018
HERNANDEZ CARILYN +	SILIO RUDY	8806 NW 109TH TER	HIALEAH GARDENS	FL	33018
PLACKER ROBERT M + OLITTA J		PO BOX 400716	HESPERIA	CA	92340
DIAZ EDELMIRO G + ALEJANDRA C		2640 12 AVE NE	NAPLES	FL	34120
FIGUEROA LAZARO		1517 SW 13TH TER	CAPE CORAL	FL	33991
BRETTWESTON CORP		5580 8TH ST W STE 6 + 7	LEHIGH ACRES	FL	33971
CAMPOBASSO GIACOMO F		5060 JARVIS LN	NAPLES	FL	34119
CARUSO DANIEL LOUIS		53 LEONARD ST	STAMFORD	CT	6906
KONTOR DAVID J +	KONTOR P/	PO BOX 1025	LATROBE	PA	15650
BROWN THEODORE E		3211 20TH ST W	LEHIGH ACRES	FL	33971
HOLLIFIELD JAMES T		5006 LIDO ST	ORLANDO	FL	32807
DELACRUZ ENTERPRISES INC		322 GUNNERY RD S STE B	LEHIGH ACRES	FL	33971
VIRTURE THOMAS MAXINE +	GREEN MIS	7704 NW 21ST DR	PEMBROKE PINES	FL	33024
MASTANDREA A + ROSEMARY		1663 CRESTWOOD RD	MAYFIELD HTS	OH	44124
SILVA JOSE + ZULEMA		5200 22ND PL	NAPLES	FL	34116
SABATELLO MICHAEL A + BARBARA		5 COVE DR	WARETOWN	NJ	8758
BLAIR WILLIAM A + AUDREY D		3301 20TH ST W	LEHIGH ACRES	FL	33971
BLAIR WILLIAM A + AUDREY D		3301 20TH ST W	LEHIGH ACRES	FL	33971
FRYE LOUIS W ESTATE	THOMAS I FRY	118 KENSINGTON CIR	BATTLE CREEK	MI	49015
MACIAS JOSE I +	SERRAT FA	12513 SW 53 CT	HOLLYWOOD	FL	33027
MCNAMEE JOHN + ELEANOR		106 BEACH 220TH ST	FAR ROCKAWAY	NY	11697
MITCHELL KIMBERLEY L		6342 FEATHER NEST LN	BATON ROUGE	LA	70817
LAPOINTE LENA TR	FOR LENA I	3018 ALDORO AVE	SPRING HILL	FL	34609
HEITIN CHERYL S TR	FOR CHERY	1 PRINCE WAY	SHARON	MA	2067
LUMPKINS GEORGE F + JO ANN L		33 FULLER ST	DORCHESTER	MA	2124
BEAUGUREAU BRIAN CHARLES TR	FOR DAB91	712 CUMBERLAND AVE	PARK RIDGE	IL	60068
PELLUMBI MARTIN		PO BOX 520214	FLUSHING	NY	11352
RODRIGUEZ JAVIER + DORIS		1903 SUNNILAND BLVD	LEHIGH ACRES	FL	33971
STEINMAN JOHN + KAREN		1902 VENICE AVE N	LEHIGH ACRES	FL	33971
CARLILE JOHN F		1 GAP VIEW AVE	BLAIRSTOWN	NJ	7825
ALVAREZ JUAN +	PEREZ MAI	3413 19TH ST W	LEHIGH ACRES	FL	33971
POKRANT GARY + KAYE		2614 NORTHUP DR	ROCKVILLE	MD	20850
PEREZ MOSES +	FIGUEROA	3306 18TH ST W	LEHIGH ACRES	FL	33971
BLISSETT DOREEN		2460 FLORIDA MANGO RD	WEST PALM BEACH	FL	33406
SILVA MANUEL + MARGARITA		3310 18TH ST W	LEHIGH ACRES	FL	33971
RODRIGUEZ YAQUELIN		3415 19TH ST W	LEHIGH ACRES	FL	33971
SLOSS WAYNE A		12812 IVORY STONE LOOP	FORT MYERS	FL	33913
DRUE CORPORATION		5580 8TH ST W STE 6 + 7	LEHIGH ACRES	FL	33971
LANE LORA A +	LANE RICH/	3417 19TH ST W	LEHIGH ACRES	FL	33971
MUJOVIC HAMDIJA		117 14 UNION TPKE APT #BBB1	KEW GARDENS	NY	11415
CARRATALA SERGUEY		3419 19TH ST W	LEHIGH ACRES	FL	33971
SHAW JERRY M		31D COUNTRY CLUB DR	NEW SMYRNA BEAC	FL	32168
ADAM LAND INVESTMENTS LLC		308 E 72ND ST #9D	NEW YORK	NY	10021
ONLEY-WAITE PATRICIA A +	HOME DEV	12655 SW 219TH ST	MIAMI	FL	33170
FARMERS AND MERCHANTS STATE	BANK OF B	484 E MAIN ST	BUSHNELL	IL	61422
RUTLEDGE HAROLD H + KATHLEEN		3503 ARDEN PL	LEXINGTON	KY	40517
ESPERANZA HOMES LLC		12985 WHITE VIOLET DR	NAPLES	FL	34119
LEESCH JAMES G + CAROLYN H TR	FOR LEESCI	1984 N THOMPSON AVE	REEDLEY	CA	93654
DYER DIANA J		9507 WINDSOR AV	MANASSAS	VA	20110
BRETTWESTON CORP		5580 8TH ST W STE 6 + 7	LEHIGH ACRES	FL	33971
WALCHER DENNIS K + PATRICIA G		12 MESA OAK	LITTLETON	CO	80127
NATIONAL RECREATIONAL	PROPERTIE	ONE MAUCHLY	IRVINE	CA	92618
BROWN STEVEN G + ALEXANDRA M		3210 17TH ST W	LEHIGH ACRES	FL	33971
PM INVESTORS INC		1515 SUPERIOR WAY	HOUSTON	TX	77039
EXANTUS EMILIOT +	LEGER WIL	3212 17TH ST W	LEHIGH ACRES	FL	33971
BRETTWESTON CORP		5580 8TH ST W STE 6 + 7	LEHIGH ACRES	FL	33971
MONTANEZ NILDA R		3422 17TH ST W	LEHIGH ACRES	FL	33971
TELLER CAROL + ANNE		1906 E 38TH ST	BROOKLYN	NY	11234
CARRILLO FERNANDO		3218 17TH ST W	LEHIGH ACRES	FL	33971
HICKS TROY L JR		3300 WEST 17TH ST	LEHIGH ACRES	FL	33971
RIVES ARBELIO		231 8TH ST NE	NAPLES	FL	34120
TURIZO KATHLEEN +	ALVAREZ E	3304 17TH ST W	LEHIGH ACRES	FL	33971
BRETTWESTON CORP		5580 8TH ST W STE 6 + 7	LEHIGH ACRES	FL	33971
CORBETT STEVEN J		3308 17TH ST W	LEHIGH ACRES	FL	33971
BRYANT SHIRLEY A +	DAVIS SALL	3312 17TH ST W	LEHIGH ACRES	FL	33971
GOWIE RUBY +	ALEXANDE	172 SE 27TH WAY	BOYNTON BEACH	FL	33435

HASSAN IQBAL		716 KARA CT	GREENFIELD	IN	46140
PEREZ TERESO		4480 BAYSHORE DR # 139	NAPLES	FL	34112
EDWARDS ANNETTE + JESSE F		11117 CARLOTA ST	SAN DIEGO	CA	92129
WALLACE MARLYN		1700 VENICE AVE N	LEHIGH ACRES	FL	33971
MARCOVICH HOLDING GROUP LLC		4701 NW 65TH AVE	LAUDERHILL	FL	33319
CUNNINGHAM NICOLE M		1703 UNICE AVE N	LEHIGH ACRES	FL	33971
GUZIK DONALD J +	GUZIK ANN	205 17TH AVE S	GREENWOOD	MO	64034
LEE COUNTY REALTY INC TR	FOR SWAN	PO BOX 7329	FORT MYERS	FL	33911
BELLO CARLOS		702 HENRY AVE N	LEHIGH ACRES	FL	33971
U S BANK NATL ASSOC TR	FOR ASSET ASC NORWEST	3476 STATEVIEW BLVD	FORT MILL	SC	29715
QUINONES PABLO + MAYRA LIZETH		3207 16TH ST	LEHIGH ACRES	FL	33971
HERNANDEZ LAZARO E		3910 SW SANTA BARBARA PL	CAPE CORAL	FL	33914
VILLASMIL DAVID + ELVIRA ROSA		3300 16TH ST W	LEHIGH ACRES	FL	33971
GRIDER CHARLES W JR + TANYA M		3302 16TH ST W	LEHIGH ACRES	FL	33971
BAKER VICTORIA		6659 HENSCHEN CIR	WESTERVILLE	OH	43082
BULYGA MICHAEL + MARY		414 JEFFERSON AVE	SALEM	MA	1970
BULYGA MICHAEL + MARY		32 HAYES AVE	BEVERLY	MA	1915
ESTRADA ARIEL + ODALYS		3314 16TH ST W	LEHIGH ACRES	FL	33971
WILLIAMS OSMOND W + CLAUDETTE		129 BILBOA ST	ROYAL PALM BEACH	FL	33411
ANDRACA WILLIAM		PO BOX 990711	NAPLES	FL	34116
EAST COUNTY WATER CONTROL DIST		601 EAST COUNTY LN	LEHIGH ACRES	FL	33936
MCFARLANE SONIA		4886 ANDROS DR	WEST PALM BEACH	FL	33407
GUTIERREZ LEIVIC M		536 NW 114TH AVE APT 203	MIAMI	FL	33172
STCLAIR ABNER J + BEATRICE		234 PINEHURST CIR	NAPLES	FL	34113
K HOVNANIAN FIRST HOMES LLC		10 HIGHWAY 35	RED BANK	NJ	7701
BARBARA JOHN		14683 E 700TH AVE	WATSON	IL	62473
DORMEUS ALEX		2921 ANITA AVE N	LEHIGH ACRES	FL	33971
STRAKA PAUL + MARTA		12928 ROLLING BROOK CT	STERLING HEIGHTS	MI	48313
MAST RALPH LEROY + MARY		3925 FRAZEYSBURG RD	ZANESVILLE	OH	43701
ULLOA YORLLANA		2811 BETH AVE N	LEHIGH ACRES	FL	33971
RAMLAL RHENA +	RAMLAL RH	1080 W FAIRWAY RD	PEMBROKE PINES	FL	33026
ODABASHIAN LINDA J		879 NORTH RD	WESTFIELD	MA	1085
NIEDER C H EST	WILLIAM C BR/	415 LENNOX DR	BALLWIN	MO	63011
MW JOHNSON CONSTRUCTION OF FL		17645 JUNIPER PATH #100	LAKEVILLE	MN	55044
NARVAEZ JOSE M		1411 NE 13TH AVE	CAPE CORAL	FL	33909
MANHERTZ ELOUISE		9 SPRUCE DR	NANUET	NY	10954
MILLER ANNA O TR	FOR ANNA	5647 GILMORE DR	FAIRFIELD	OH	45014
COLTER GERALD R + REBECCA A		4025 ELMCREST DR	FORT WAYNE	IN	46809
ALONZO CARLOS +	CASTILLO S	8862 W FLAGLER ST #10	MIAMI	FL	33174
WILLIAMS-TAYLOR ASOLYN B +	TAYLOR DC	310 SW 65TH WAY	PEMBROKE PINES	FL	33023
L PLUS LAND DEV/BUILDERS LLC		205 JOEL BLVD STE 106	LEHIGH ACRES	FL	33972
ECKARD HAROLD A		4010 FALLING CREEK RD	HICKORY	NC	28601
BARZAGA ABEL + MARIA S		PO BOX 183	NAPLES	FL	34106
CASTELLO RINA +	CASTELLO I	116 MESA VERDE LN	HOWELL	NJ	7731
LEWIS PAULINE		1845 HUGGINS SHORTCUT RD	GALIVANTS FERRY	SC	29544
LIPAWEN ALFONSO C +	LIPAWEN C	1636 CONCORD RD	WYOMISSING	PA	19610
MASTON RICHARD JOSEPH TR +	MASTON C	328 NW 108 AVE	CORAL SPRINGS	FL	33071
WAITE DAVID L + CAROLE L		405 AVIATION PKWY	CAPE CORAL	FL	33904
PESANTES MONICA B		6588 HARTLAND ST	FORT MYERS	FL	33912
MCGINLEY POLLY ANN TR		109 SANDY CT	MOUNT HOREB	WI	53572
DIXON NEWTON C + BEULAH		79 BEACHWOOD AVE	MOUNT VERNON	NY	10553
DIXON NEWTON C + BEULAH V		79 BEACHWOOD AVE	MOUNT VERNON	NY	10553
K HOVNANIAN FIRST HOMES LLC		10 HIGHWAY 35	RED BANK	NJ	7701
ROPER JACK + LAUREN		12570 REPOSO WAY	DESERT HOT SPRING	CA	92240
VINYETS MARIO + HONEIS		12351 SW 256TH ST	HOMESTEAD	FL	33032
HURLEY HOLDINGS LLC		438 LAGOON AVE	NAPLES	FL	34108
RODRIGUEZ OSVALDO		3012 18TH ST W	LEHIGH ACRES	FL	33971
CAMPION ANN T		197 CATERING RD	WOLCOTT	CT	6716
HENRY VERONIE E +	PHILP HUG	4360 BAYSCHESTER AVE APT #6 I	BRONX	NY	10466
PHILLIPS GERALD + JOYCE		3018 18TH ST W	LEHIGH ACRES	FL	33971
JACK LAND INVESTMENTS LLC	JOEL SANDERS	1301 SHOTGUN RD	WESTON	FL	33326
CROUSE LOU ANN		7551 CARRIER RD	FORT MYERS	FL	33912
RAMIREZ ROSENDO + SABASTIANA		PO BOX 7301	NAPLES	FL	34101
KING ELWOOD E	E E KING	232 DUQUE RD	LUTZ	FL	33549
JACOBS JANET M		2509 HORSHAM RD	HATBORO	PA	19040
LUCAS F E + STEPHANIE	LOUISE F LUCA	19510 N 84TH AVE	PEORIA	AZ	85382
LUCAS F E + STEPHANIE	LOUISE F LUCA	19510 N 84TH AVE	PEORIA	AZ	85382
LUCAS F E + STEPHANIE	LOUISE F LUCA	19510 N 846H AV	PEORIA	AZ	85382
PARCHMENT RONALD + PAULETE		15046 SW 108TH TERR	MIAMI	FL	33196
HINCHEY RHONDA		10739 HENRY CT	NAPLES	FL	34109
HINCHEY RHONDA		10739 HENRY CT	NAPLES	FL	34109
ST SURIN WALTER + MARIE		2903 21ST ST W	LEHIGH ACRES	FL	33971
SECURE HOLDINGS LLC		6360 PRESIDENTIAL CT #4	FORT MYERS	FL	33919

RAGANS DEWEY M + COLLEEN M		PO BOX 122		YORKTOWN	VA	23690
KEMP PERRY E + COLLEEN S		4294 MANOR FOREST WAY		BOYNTON BEACH	FL	33436
CHAIT TODD J + REGINA D		5742 LAGO VILLAGIO WAY		NAPLES	FL	34104
ROBINSON SYDNEY W		4622 HIGHGATE DR		DELRAY BEACH	FL	33445
HERON MARY A		3402 RYAN AVE		PHILADELPHIA	PA	19136
HERON MARY A		3402 RYAN AVE		PHILADELPHIA	PA	19136
BACSI BELA +	ONCU KAT/	981 SAPPHIRE CIR		VENTURA	CA	93004
FRANKS VALERIE J +	INGERSOLL	605 W RIDGEMONT RD		PEORIA	IL	61614
BACSI BELA +	ONCU KAT/	981 SAPPHIRE CIR		VENTURA	CA	93004
BACSI BELA +	ONCU KAT/	981 SAPPHIRE CIR		VENTURA	CA	93004
BEHAR CARMEN +	LARA TERE:	17597 SW 28TH CT		MIRAMAR	FL	33029
JUVINALL JOSEPH M		4131 WESTLAND CIR		ANCHORAGE	AK	99517
POTTER SONIA RAHMING +	BRUNSON	19599 NW 55TH CIRCLE PL		OPA LOCKA	FL	33055
SPRIGGS JOYCE		319 GALICIA WAY		JUPITER	FL	33458
CKR PROPERTIES LLC		5260 S LANDINGS DR #1706		FORT MYERS	FL	33919
NARLOCH JAN		14 WHITEWOOD CT		SAINT PETERS	MO	63376
NEE RAYMOND W + GAIL A		2906 20TH ST W		LEHIGH ACRES	FL	33971
RAMIREZ ROSENDO + SABASTIANA		PO BOX 7301		NAPLES	FL	34101
AUCLAIR JAMES A		85 BROOK SPRING DR		WARWICK	RI	2889
MAJOR ALICE		1406 SE 16TH ST		CAPE CORAL	FL	33990
HARDING RUDOLPH G JR + LORE		11 ARLENE CT		HILLSBOROUGH	NJ	8844
HARDING RUDOLPH G JR + LORE		11 ARLENE CT		HILLSBOROUGH	NJ	8844
HARDING RUDOLPH G JR + LORE		11 ARLENE CT		HILLSBOROUGH	NJ	8844
HARDING RUDOLPH G JR + LORE		11 ARLENE CT		HILLSBOROUGH	NJ	8844
HARDING RUDOLPH G JR + LORE		11 ARLENE CT		HILLSBOROUGH	NJ	8844
BEARDSLEY GLENDA S TR		2360 19TH ST SW		NAPLES	FL	34117
CATANZA ASTRID J		5013 SWEET LEAF CT		ALTAMONTE SPRINC	FL	32714
HABITAT FOR HUMANITY	OF LEE COU	1288 N TAMIAMI TRL		NORTH FORT MYERS	FL	33903
KADEN CONSTANCE R		15217 SUNSET RIDGE DR		ORLAND PARK	IL	60462
PANGILINAN EDGARDO R + THELMA		24815 STONEGATE LN		LAGUNA NIGUEL	CA	92677
TAYLOR SHEILA +	ADAMS CL/	12365 MOUNT HERMAN RD		ASHLAND	VA	23005
RK PROPERTIES LLC		11900 BISCAYNE BLVD STE 503		MIAMI	FL	33181
MILLER GRACE		2309 SW CABALLERO ST		PORT ST LUCIE	FL	34953
GILPIN FAYE P		10105 SCOTCH HILL DR		UPPER MARLBORO	MD	20774
STENNETT EVETTE		1110 PARKSIDE GREEN DR APT C		GREENACRES	FL	33415
HEITKAMP MARK CARL		7922 RIO GRANDE DR		CLEVES	OH	45002
HOWARD JOSEPH G + LINDA J		623 SW 53RD TER		CAPE CORAL	FL	33914
SITTENFELD ERNEST +	SCHUBERT	4933 TAMIAMI TRAIL		NAPLES	FL	34103
YEMYASHEV SARA		2122 BERGEN AVE		BROOKLYN	NY	11234
CREWS CASEY W		155 KEIBER CT		STATEN ISLAND	NY	10314
HABITAT FOR HUMANITY	OF LEE COU	1288 N TAMIAMI TRL		NORTH FORT MYERS	FL	33903
GIANNOMOROS KOSTAS + PANAYIOTA		181 SW 75TH TER		MARGATE	FL	33068
RADISH DANIEL A + KYLE M		2008 FARMINGTON TURN		WESTLAKE	OH	44145
ROWLAND LEO + JANE		5822 SAINT ANGELA DR		CHARLESTON	SC	29418
CLARKE KENNETH		3600 S STATE RD 3		MIRAMAR	FL	33023
FERNANDEZ MAYRA E +	REY GILBER	2210 SW 67TH LN		MIRAMAR	FL	33023
JENKINS JASON ALAN 25% +	EVANS ADF	820 SUNSET DR		SULLIVAN	IL	61951
VALENTIN D + ANGELICA	HANCE M + HA	PO BOX 662		MERCEDITA	PR	715
ORRELL NADINE A		5302 ROSSER RD		STONE MOUNTAIN	GA	30087
VANDERBILT DEVELOPMENT GRP LLP		STE 206	1004	NAPLES	FL	34110
HABITAT FOR HUMANITY	OF LEE COU	1288 N TAMIAMI TRL		NORTH FORT MYERS	FL	33903
GLAAB PAUL EDWARD TR +	GLAAB BET	275 BIG VALLEY SPUR		GEORGETOWN	TX	78628
GORDON KENNETH + CECILE		55 LEYLAND CYPRESS WAY		COVINGTON	GA	30014
JASMATT INC		PO BOX 2014		LEHIGH ACRES	FL	33970
FOWLER DONALD L		220 S OHIO ST		STATE LINE	IN	47982
HO STEVE + THU THU VU		103 JOHNSTON PL		CLINTON	MS	39056
FIRST HOME BUILDERS OF FLORIDA		6296 CORPORATE CT STE B102		FORT MYERS	FL	33919
GRAYSON WILLIAM F + MARTHA T		4545 GLENDA LN		EVANS	GA	30809
COWLE JODI ANN		2041 HELENA ST		MADISON	WI	53704
MCCRAW YVONNE		145 WINGFIELD CT		FAYETTEVILLE	GA	30215
TIRRELL HARRY		40 WINTER ST		WOONSOCKET	RI	2895
RUSSELL ALFRED R + LEE A	PATRICIA R SO	11900 SW 2ND ST		PLANTATION	FL	33325
GESIOTTO ERNEST J + DANA		6311 S POINTE BLVD		FORT MYERS	FL	33919
BRENNAN DANIEL J + AMY	BARBARA BRE	11563 JADE LN		HUNTSVILLE	AL	35803
SANDORSE MICHAEL P JR ETAL		408 LEWIS OGRAY DR		SAUGUS	MA	1906
CASIMIR MARISE C		5019 31ST AVE		NAPLES	FL	34116
JRM BUILDERS INC		18400 NW 75TH PL #108		HIALEAH	FL	33015
BATCHELOR JERRY S + EILEEN M		247 HEATHWOOD DR		MACON	GA	31206
ELVIR JOSE + JANET		2703 SW 179TH TER		MIRAMAR	FL	33029
MORAN ELISA		470 ROBIN HOOD CIR #201		NAPLES	FL	34101
LEE COUNTY		PO BOX 398		FORT MYERS	FL	33902
CASPIAN BUILDERS LLC		1016 COLLIER CENTER WAY #105		NAPLES	FL	34110
JOHNSON JAMES P + CHIZURU G		22605 CORAL PL		LAKE FOREST	CA	92630

NELSON JOANNE B		PO BOX 274		PORTAGE	ME	4768
ALZATE HILDARDO +	ALZATE LU	1055 W FINGERBOARD RD		STATEN ISLAND	NY	10304
ROBERTSON KENNETH D + LYDIA M		1382 W WESTON RD	BOX 1	JASPER	MI	49248
EAST COUNTY WATER CONTROL DIST		601 EAST COUNTY LN		LEHIGH ACRES	FL	33936
QUINTANA YOSVANI		2506 42ND ST W		LEHIGH ACRES	FL	33971
BENITEZ JUAN + CLARITA		2504 42ND ST W		LEHIGH ACRES	FL	33971
HUFFAKER CHRISTINE		11559 LEXINGTON HILLS CIR		SANDY	UT	84092
SHEETS VIRGLE TR +	SHEETS SAI	18609 CEDAR DR W		FORT MYERS	FL	33912
FLEURMOND MYRIAM		1215 NORTH E ST		LAKE WORTH	FL	33460
SLAUGHTER LA ROY M + LAURA L		PSC 450 BOX 43		APO	AP	96206
WINTERS FLORIDA PROPERTIES INC		5260 S LANDINGS DR APT 1706		FORT MYERS	FL	33919
SUSZ MARTIN E 1/2 INT +	SUSZ PAUL	5820 SW 31ST ST		MIAMI	FL	33155
RIVERA JERRY ELVIN		7831 REFLECTION COVE DR #303		FORT MYERS	FL	33907
AMATO MICHAEL + MARY ANN		810 SANTA RITA WAY		LADY LAKE	FL	32159
JALT LLC		1131 VESPER DR		FORT MYERS	FL	33901
RESTREPO LUZ HELENA		296 VAIL AVE		PISCATAWAY	NJ	8854
KIGER DON E + NANCY J		9531 ELLEN DR		STREETSBORO	OH	44241
BECKFORD NOVLET J		86 HAMILTON AVE	APT 1	YONKERS	NY	10705
BEEGLE ROBERT E + BETTY J		7936 W 97TH PL		HICKORY HILLS	IL	60457
MACPHAIL JO ANN +	BAES GEOF	1530 STAGECOACH DR		CANYON LAKE	TX	78133
REEDER DARRYL K		2802 CENTER AVE		FORT LAUDERDALE	FL	33309
LEGEL LAWRENCE E + BRENDA K		1425 NE 57TH PL		FORT LAUDERDALE	FL	33309
LEE COUNTY		PO BOX 398		FORT MYERS	FL	33902
MCLAUGHLIN M W + FLO		91 HOLLYHOCK HILL RD		RANDOLPH	VT	5060
ANNAZONE ANTHONY		9700 MERLE DR		NORTH FORT MYERS	FL	33917
SMITH WILLIAM H JR		4633 RUE BELLE MER		SANIBEL	FL	33957
TRAETTO MICHAEL + FLORENCE		94 PAPSCOE DR		PARSIPPANY	NJ	7054
NEDSET GERTRUDE L/E		3540 S 46TH ST		MILWAUKEE	WI	53220
LEE ROBERT G TR +	LEE JUDITH	212 SHORE RD		CAPE NEDDICK	ME	3902
WILSON JANE BRYANT		1505 7TH ST		TUSCALOOSA	AL	35401
GONZALEZ FRANK +	MIGENES R	8300 NW 191ST LN		HIALEAH	FL	33015
MAZPULE MERCEDES +	MUNOZ AN	3241 25TH AVE SW		NAPLES	FL	34117
MAZPULE MERCEDES +	MUNOZ AN	3241 25TH AVE SW		NAPLES	FL	34117
TAMAGNI ROSEMARIE		89 SILVER OAKS CIR #5202		NAPLES	FL	34119
KLUEVER KENNETH E		8800 S HARLEM AVE LOT 2100		BRIDGEVIEW	IL	60455
OLGUIN DENIA +	NAPOLES Y	14442 ROSEWOOD RD		MIAMI LAKES	FL	33014
MATTIC RAYMOND F		2069 RIVER REACH DR APT 428		NAPLES	FL	34104
MORGAN ALDYTH		821 PENFIELD ST		BRONX	NY	10470
CAVANAUGH KEVIN +	CAVANAUC	14050 CHANCELLOR ST		FORT MYERS	FL	33905
ALLEN CARL + CARMEN		14040 CHANCELLOR ST		FORT MYERS	FL	33905
DIAMOND MARSHA A		11 RIVERSIDE DR APT 11CE		NEW YORK	NY	10023
DETRINGO FAITHANN		5851 43RD AVE		WOODSIDE	NY	11377
YOUMANS EARNEST + BETTY		140 BENCHLEY PL APT 13A		BRONX	NY	10475
PORTORNOK ROBERT T + BARBARA		1710 CAMBRIDGE CT		LIVERPOOL	NY	13090
PORTORSNOK ROBERT T + BARBARA		1710 CAMBRIDGE CT		LIVERPOOL	NY	13090
ELLERS MARIE E		244 POND VIEW LN		SMITHTOWN	NY	11787
SECURE HOLDINGS LLC		6360 PRESIDENTIAL CT STE 4		FORT MYERS	FL	33919
VIGAR GERALD A + LINDA S		7381 BEAR HOLLOW CIR		FORT MYERS	FL	33912
RAGAZZO SALVATORE + DEBRA		8511 BUCKINGHAM RD		FORT MYERS	FL	33905
SHILLEH ALDYTH		3591 NW 113TH TER		SUNRISE	FL	33323
MIGUEL CARLOS		6078 KUMQUAT TER		LABELLE	FL	33935
ACKER TERRY SHAWN		911 WINTERS AVE		W HAZLETON	PA	18202
CHAVEZ LIDIA HERNANDEZ		3691 24TH AVE NE		NAPLES	FL	34120
BOSTON VAN P + VONDA L		3700 CR 312		CLEBURNE	TX	76031
ZAVALA DILBERTO		1361 MACOMBO RD		FORT MYERS	FL	33919
FIRST HOME BUILDERS OF FLORIDA		6296 CORPORATE CT STE B102		FORT MYERS	FL	33919
TAM JOYCE		5436 BILLINGS		LEHIGH ACRES	FL	33971
SUPASWUD LING A +	INTHASANI	8871 BUCKINGHAM RD		FORT MYERS	FL	33905
RINCK MARY E LAWRENCE TR	MARY ETHELYI	228 FOWLER RD		CAPE ELIZABETH	ME	4107
MADDIE CORP		5580 8TH ST W STE 6 + 7		LEHIGH ACRES	FL	33971
DUBON MARIN + MARIA		7600 OMNI LN #205		FORT MYERS	FL	33905
CRUZ BASILIO JR + MARIA A		1601 STONEY RUN DR		WILMINGTON	DE	19803
MORALES ABEL +	GARCIA MA	5208 BILLINGS ST		LEHIGH ACRES	FL	33971
DELEHANTY DONALD J		PO BOX 651		BROADALBIN	NY	12025
SCHAFFER MICHAEL D + SAMANTHA		8400 BUCKINGHAM RD		FORT MYERS	FL	33905
BOSWELL DERRICK L +	BOSWELL D	1743 CATALPA RD		CLEVELAND	OH	44112
MADDIE CORP		5580 8TH ST W STE 6 + 7		LEHIGH ACRES	FL	33971
NIPPER LARRY		PO BOX 398		LEHIGH ACRES	FL	33970
BOSWELL DOREL +	BOSWELL D	3008 MLK JR DR		CLEVELAND	OH	44104
THOMPSON CYNTHIA L		5246 BILLINGS ST		LEHIGH ACRES	FL	33971
ESENWEIN DAVID S + HALLIE I		5244 BILLINGS ST		LEHIGH ACRES	FL	33971
HYPPOLITE MARIO +	CLERMONT	5242 BILLINGS ST		LEHIGH ACRES	FL	33971
BENITEZ MARITZA + OMAR		5240 BILLINGS ST		LEHIGH ACRES	FL	33971

OLSON ROBERT		1125 SAN LORI LN	EL CAJON	CA	92019
DRUE CORPORATION		5580 8TH ST W STE 6 + 7	LEHIGH ACRES	FL	33971
SOOKHOO DEYMATTIE +	PETERS AN	2302 LYON AVE	BRONX	NY	10462
POPOVICS TILLIE		5407 NW 48TH ST	COCONUT CREEK	FL	33073
MOORE STEPHEN WAYNE +	MOORE CY	1010 CAVANAUGH AVE	LEHIGH ACRES	FL	33971
ROSSI JAMES R		2340 SUTTON RD	YORK	PA	17403
JESSICA CORP		5580 8TH ST W STE 6 + 7	LEHIGH ACRES	FL	33971
K HOVNANIAN FIRST HOMES LLC		10 HIGHWAY 35	RED BANK	NJ	7701
RALSTON WILLIAM T	URBINA AN	1707 DALE AVE N	LEHIGH ACRES	FL	33971
STARKEY DAVID T		1008 CAVANAGH AVE	LEHIGH ACRES	FL	33971
JESSICA CORP		5580 8TH ST W STE 6 + 7	LEHIGH ACRES	FL	33971
JESSICA CORP		5580 8TH ST W STE 6 + 7	LEHIGH ACRES	FL	33971
MOORE MICHAEL R + ERIN		1707 DRAKE AVE N	LEHIGH ACRES	FL	33971
PRADO VIORQUIS		2656 W 60TH ST #88	HIALEAH	FL	33016
K HOVNANIAN FIRST HOMES LLC		10 HIGHWAY 35	RED BANK	NJ	7701
CRUZ ALEJANDRO +	RAVELO AN	4909 BEAUTY ST	LEHIGH ACRES	FL	33971
HUMBLE SHAWNA		1704 DRAKE AV N	LEHIGH ACRES	FL	33971
COOPER WENDY		1705 DRAKE AV N	LEHIGH ACRES	FL	33971
AGUILAR BLANCA + GUADALUPE		1704 DALE AV	LEHIGH ACRES	FL	33971
MEYER PHILLIP S +	LUCK PATR	2006 NW 55TH AVE #11	GAINESVILLE	FL	32653
LEHIGH ACRES LOT OWNERS ASSN		PO BOX 1590	NEW SMYRNA BEAC	FL	32170
LANDWEHR URBAN M + ROSE L TR		2004 S WILLOW LAKE RD	HALSTEAD	KS	67056
GARCIA YOSVANYS +	ALVAREZ LI	1725 W 60TH ST	HIALEAH	FL	33012
SAA DANIEL		2600 NW 25TH AVE # 1409	MIAMI	FL	33142
MUDD THOMAS L + DOROTHY L		5608 TALL OAKS CT	LOUISVILLE	KY	40214
MONTEREY CUSTOM HOMES LLC		2325 HERITAGE GREENS DR	NAPLES	FL	34119
OLYMBIC DEVELOPMENT CORP		19201 COLLINS AVE #819	NORTH MIAMI BEAC	FL	33160
FUMEGA ROBERT		76 HAVILAND DR	TRUMBULL	CT	6611
PEREZ MAXIMO +	BERNARDE	4104 6TH ST	LEHIGH ACRES	FL	33971
AFFORDABLE LEHIGH BUILDERS INC		4484 SW 34TH ST	ORLANDO	FL	32811
RETAJCZYK LAUREL		13 SPRUCE RUN RD	CLINTON	NJ	8809
GRAU STEVEN C		1920 WANDA AVE N	LEHIGH ACRES	FL	33971
MELCHOR ENRIQUE +	VALDOVIN	2249 RIVER RIDGE RD	FORT MYERS	FL	33905
OLYMBIC DEVELOPMENT CORP		19201 COLLINS AVE #819	NORTH MIAMI BEAC	FL	33160
NASIR MOHAMMED +	AHMED FA	PO BOX 26928	TAMARAC	FL	33320
DAVIS CLAUDE E SR +	DAVIS PATI	360 N CLOVER DR	NEW CASTLE	IN	47362
BRICE JEAN BERNARD		2001 CRAWFORD AVE N	LEHIGH ACRES	FL	33971
RYCK GEORGE E +	RYCK DORC	2409 30TH ST	COLUMBUS	NE	68601
CARLTON RONALD + LINDA		8769 VIA GRANDE E	WELLINGTON	FL	33414
GOOD JUNE R		2391 ROYAL AVE	BERKLEY	MI	48072
RUSSO MICHAEL ANTHONY +	RUSSO CAF	2040 DECATUR AVE	NORTH BELLMORE	NY	11710
SORLIE O J + F LILA		2916 S GRAHAM ST	SEATTLE	WA	98108
CRUZ ERNESTO		1520 NE 2ND TER	CAPE CORAL	FL	33904
SUNNILAND GAS STORAGE CO LLC		10000 MEMORIAL DR STE 530	HOUSTON	TX	77024
VANROSSUM JEFFREY J + CARLA M		WEST 3052 MCAFEE ROAD	MARKESAN	WI	53946
POWELL MARCELLA L RICHIE +	POWELL GI	117 14 204TH ST	SAINT ALBANS	NY	11412
ARP KENNETH + DEE TR	FOR ARP ES	4222 E BROWN RD EST #8	MESA	AZ	85205
MOORE A D + ESTHER		4730 E 143RD ST	CLEVELAND	OH	44128
HALL JAMES W + JOAN L TR	FOR JAMES	302 E MESCALERO RD	ROSWELL	NM	88201
GUBICS EDWARD JAMES 1/2 INT +	GUBICS STI	20055 COLE ST	TRENTON	MI	48183
SANCHEZ LUZ CELENIA		10721 GLADIOLUS DR	FORT MYERS	FL	33908
WILSON JOHN R + LAURA L		4887 DOANE HWY	POTTERVILLE	MI	48876
SHEW E STANLEY +	SHEW VER/	1901 E HAZEL BLUFF RD	CLINTON	IN	47842
WILKINS LLOYD G + SANDRA L		2001 COY AVE N	LEHIGH ACRES	FL	33971
JONES LEROY I		1892 NW 112TH ST	MIAMI	FL	33167
PAVLENKOV DMITRI		2602 NW 15TH ST	CAPE CORAL	FL	33993
KONOPKA JILL R		622 SE 21ST LN	CAPE CORAL	FL	33990
CIANA INC		5580 8TH ST W STE 6 + 7	LEHIGH ACRES	FL	33971
LUDERS RENET		3641 23RD AVE SW	NAPLES	FL	34117
WHITE THEODORE J +	WHITE HYA	187 WHIPPANY RD	WHIPPANY	NJ	7981
POWERS DONALD G +	POWERS JC	4320 NW 24TH ST	LAUDERHILL	FL	33313
MUKANS ALBERT A + KAREN J		734 BEAUMONT AVE NW	GRAND RAPIDS	MI	49504
MALDONADO JUAN L +	RAMOS YA	1011 PANACEA BLVD UNIT 107	NORTH PORT	FL	34289
JOSEPH KESNEL + FRANCINE		3415 32ND ST W	LEHIGH ACRES	FL	33971
LEIBOVITCH SAM +	LEIBOVITCI	9782 NW 20TH ST	CORAL SPRINGS	FL	33071
HOLCOMB KAREN A + IVAN E		3945 N JEFFERSON RD	MIDLAND	MI	48642
ROJAS VIVIANA CECILIA		3423 32ND ST W	LEHIGH ACRES	FL	33971
BERNAL GERARDO + ESMILDA		14244 SW 24TH ST	MIAMI	FL	33175
BAKER JULIA H		1725 SE 46TH ST	CAPE CORAL	FL	33904
TISNOR ODYE-RECKELL +	INVESTMEI	1415 COLONIAL BLVD	FORT MYERS	FL	33907
ZELLMAN JAMES A +	TIBLE AMY	3314 27TH ST WEST	LEHIGH ACRES	FL	33971
KEEP JENNIFER		3316 27TH ST W	LEHIGH ACRES	FL	33971
TISNOR ODYE-RECKELL 50% +	DORANGE	19311 NW 19TH AVE	MIAMI GARDENS	FL	33056

MOHEBI MATIN		5436 CROSSRAIL DR	BURKE	VA	22015
FIRST CHOICE PROPERTIES OF	LEHIGH AC	2506 QUEEN DR	LEHIGH ACRES	FL	33971
RUPPERT MELISSA		140 DON RENE RD	MOUNT WOLF	PA	17347
SHEPLAK STEPHEN J JR + KIM SU+	SMITH MIC	9388 WINDLAKE DR	FORT MYERS	FL	33967
WILSON ANGELA G		8409 LONGARCE DR	MIRAMAR	FL	33025
GRISANTI BRET A + TANYA R		2605 QUEEN DR	LEHIGH ACRES	FL	33971
BYRD THOMAS G SR		2516 QUEEN DR	LEHIGH ACRES	FL	33971
WEIFORD DALE + VIRGINIA		7020 STONECREEK NE	CANTON	OH	44721
VIARD MARIE		768 NW 102ND ST STE 1	MIAMI	FL	33150
GIONFRIDDO BARRY		2506 QUEEN DR	LEHIGH ACRES	FL	33971
PRINSTON JEAN M + CARMELLE		668 EAST 86TH ST	BROOKLYN	NY	11236
PHILLIPS CHARMAINE M		16808 144TH AVE PH	JAMAICA	NY	11434
PALMISANO CATHERINE J +	PALMISAN	3307 27TH ST W	LEHIGH ACRES	FL	33971
ROWE MARY P		614 BEECHWOOD DR E # 6	MONTICELLO	IN	47960
TODE ELMER O EST	DONNAJEAN N	301 S SIGNAL BUTTE RD LOT 9	APACHE JUNCTION	AZ	85220
MARTINEZ GLORIA		4181 ELLIS RD	FORT MYERS	FL	33905
GUILDEN ETHEL R TR		516 PRESTON TRAIL LOOP	KERRVILLE	TX	78028
BROWN VINNOREA		9743 NW 37TH ST	SUNRISE	FL	33351
NARANJO RUBEN +	HERRERA C	3600 4TH ST SW	LEHIGH ACRES	FL	33971
TORRES TELVIA J +	LESENDE LI	3417 25TH ST W	LEHIGH ACRES	FL	33971
CHIPPERFIELD ALAN		PO BOX 1022	LEHIGH ACRES	FL	33970
PAZ AMILCAR +	PAZ ALBER	5424 27TH ST SW	NAPLES	FL	34116
BREAU CATHERINE M +	BREAU ROI	34 N PARIS RD	WEST PARIS	ME	4289
ROUSE CECELIA I		208 N HORTON AV	FULLERTON	CA	92833
PATTON A C + BLANCHE J		11030 RUSSWOOD CIR	DALLAS	TX	75229
SPENCER APRIL		3219 24TH ST W	LEHIGH ACRES	FL	33971
RJT HOLDINGS INC	RAFAEL J TORC	20531 SW 50TH PL	SW RANCHES	FL	33332
SALMERON PEDRO M +	ROJAS SHE	2505 SUNNILAND BLVD	LEHIGH ACRES	FL	33971
CIPRIANO CARMELINA		14 ANN ST	WEST HARRISON	NY	10604
ENGLAND JUANITA		3305 24TH ST W	LEHIGH ACRES	FL	33971
FRANCIAMORE JOSEPHENE		51 PARK RIDGE AVE	NEW ROCHELLE	NY	10805
ENGLAND ERIC J +	IRIZARRY D	3309 24TH ST W	LEHIGH ACRES	FL	33971
MACHIN JOSE R		3311 24TH ST W	LEHIGH ACRES	FL	33971
FESTINO RAYMOND + ANTOINETTE		116 BEACON AVE	JERSEY CITY	NJ	7306
GARCIA ROBERTO + SYLVIA		5573 LANDOVER BLVD	SPRING HILL	FL	34609
DIAZ WILLIAM + VICTORIA		3317 24TH ST W	LEHIGH ACRES	FL	33971
FORCHIN LORNA E		806 SE 33RD ST	CAPE CORAL	FL	33904
NURSE STEVEN J + ANGELETT M		1838 MORNING SUN LN	NAPLES	FL	34119
MCDONALD STANLEY L		3503 25TH ST W	LEHIGH ACRES	FL	33971
LI LUZ		3611 CROOKS RD APT 6	ROYAL OAK	MI	48073
JOSEPH BARBARA + ESMOND		795 NW 186TH DR	MIAMI	FL	33169
BEARDSLEY GLENDA S TR		2360 19TH ST SW	NAPLES	FL	34117
GRAY R D + SANDRA I		408 T ST SE	TUMWATER	WA	98501
ADAMS HOMES OF NW FLORIDA INC		3000 GULF BREEZE PKWY #229	GULF BREEZE	FL	32563
GRAY BILLY G		8452 S INDIANA AVE	CHICAGO	IL	60619
CLEMENT ROBERT + BARBARA		1226 ELLIOTT ST	PARK RIDGE	IL	60068
SASS LLC		530 PEACHTREE DR	SANIBEL	FL	33957
PALOMO ABILIO + IVONNE		7001 W 35 AVE U#259	HIALEAH	FL	33018
LAFRANCE PRAD + AMARANTE		8700 N 50TH ST APT 1336	TAMPA	FL	33617
BAPTISTA JORGE + JANICE		3904 TRACEWOOD LN	BOYNTON BEACH	FL	33436
SWANSON MATTHEW		3470 PINE HAVEN CIR	BOCA RATON	FL	33431
LYTLE CECILIA		4786 JORDAN AVE	LEHIGH ACRES	FL	33971
MARE GROUP		480 W 83RD ST	HIALEAH	FL	33014
KSHETRAPAL SUBHASH		8450 RIVIERA AVE	FORT MYERS	FL	33919
GOSS RICK +	GOSS BRIA	326 ROBERT AVE	LEHIGH ACRES	FL	33972
CKR PROPERTIES LLC		5260 S LANDINGS DR #1706	FORT MYERS	FL	33919
KHAN SHEERALLY		441 WEST 37TH S	NEW YORK	NY	10018
ORTEGA ALEJANDRO + ORIANA		14970 SW 64TH ST	MIAMI	FL	33193
ORTEGA ALEJANDRO + ORIANA		14970 SW 64TH ST	MIAMI	FL	33193
WRIGHT MARY LOUISE		17 APPLE LN	ROXBURY	CT	6783
DRUE CORPORATION		5580 8TH ST W STE 6 + 7	LEHIGH ACRES	FL	33971
YELVINGTON FRANK + CAROL		3113 19TH ST W	LEHIGH ACRES	FL	33971
YELVINGTON FRANK + CAROL		3113 19TH ST W	LEHIGH ACRES	FL	33971
HOWARD ROGER L + JERALDINE		13664 WINDY PRAIRIE DR	HUNTLEY	IL	60142
V + A AMERICAN CORP		1880 GOLDEN GATE BLVD E	NAPLES	FL	34120
SORIANO PEDRO		15625 SW 260TH ST	HOMESTEAD	FL	33032
NEAR L D + JACQUELINE DOROTHY		21 TIMMERMAN ST	DOLGEVILLE	NY	13329
MARRERO WILLIAM		4181 ELLIS RD	FORT MYERS	FL	33905
REECE JONATHAN		1180 MONACO PKWY	DENVER	CO	80220
METZ JOHN W + JUDY E		3215 19TH ST W	LEHIGH ACRES	FL	33971
STATEN ESTELLE	EDWARD STAT	6909 NW DENARGO ST	PORT ST LUCIE	FL	34983
HAWKES IAN		6056 WATERWAY BAY DR	FORT MYERS	FL	33908
PAGAN NORBERTO +	DEPAGAN J	PO BOX 8186	SAN JUAN	PR	910

BOUCHER KEAN O + MICHELLE A TR	FOR MICHE	7 PENINSULA DR	GALENA	IL	61036
STANLEY D J + JOANNE		4180 S OLD STATE RD	LEWIS CENTER	OH	43035
MCPHETERS MICHAEL J		PO BOX 4393	WHEATON	IL	60189
NEXT MILLENNIUM LTD		200 OLD HIGHWAY 63 STE 308	COLUMBIA	MO	65201
KOESTNER BRYAN		406 HILLANDALE DR	BARTLETT	IL	60103
CIANA INC		5580 8TH ST W STE 6 + 7	LEHIGH ACRES	FL	33971
HART COLLEEN		3809 NW 94TH AVE	SUNRISE	FL	33351
VIOLETTE SANDRA + MICHAEL O		3825 KITTYHAWK DR	FORT MYERS	FL	33905
SALAMEH SUSAN E		1808 SW 18TH TER	CAPE CORAL	FL	33991
REALSTATE INVESTMENT INC		6549 HARTLAND ST	FORT MYERS	FL	33912
BANCO POPULAR NORTH AMERICA		9600 BRYN MAWR	ROSEMONT	IL	60018
HEALY PATRICK J + MARY		19 DUNCKLEE ST	BRIGHTON	MA	2135
ARTEAGA WILSON +	ARTEAGA E	7155 W 3RD CRT	HIALEAH	FL	33014
DUNNE CURTIS + JEAN		5069 SLEEPING INDIAN RD	FALLBROOK	CA	92028
LARSEN D V + MARYELLEN		1345 JUSTIN AVE	GLENDALE	CA	91201
AUGELLO VINCENT		1179 SW 57TH STREET	CAPE CORAL	FL	33914
SAVAGE ROSEMARY		24 WINDMERE PATH	HAMILTON	NJ	8690
CANTRIL JOANNE O TR		4505 W 63RD ST	PRAIRIE VILLAGE	KS	66208
FRANCIS ANTHONY + SONIA		604 E 25TH ST	PATERSON	NJ	7514
ANDREWS DAVID A + NANCY J		154 CORSON TAVERN RD	OCEAN VIEW	NJ	8230
FURLONG JAY		27 COIT LN	NORWICH	CT	6360
ZIRKLE GEORGE A III + NANCY H		5517 GLEN COVE DR	KNOXVILLE	TN	37919
AUGELLO VINCENT		1179 SW 57TH ST	CAPE CORAL	FL	33914
FURNAS ANN B TR		101 SOUTH LN	SOUTH PASADENA	CA	91030
BARATTA VINCENT +	BRATTA GE	1065 PORT ORANGE WAY	NAPLES	FL	34120
BARTHOLOMEW R E + JUDITH		173 E CENTER RD	WEST SENECA	NY	14224
KRIVORUCHKO RUSIAN		16711 COLLINS AVE #2006	NORTH MIAMI BEAC	FL	33160
DELANOVAL DAVID +	OJEDA SER	2148 GROVE DR	NAPLES	FL	34120
N R L L EAST LLC		1 MAUCHLY	IRVINE	CA	92618
HOCH KENNETH PAUL		4503 RAINER RD	JACKSONVILLE	FL	32210
DA INVESTMENTS OF SWFL INC		958 MEZZANINE DR STE A	LAFAYETTE	IN	47905
TURIANO ANGELO + CATHERINE		1537 HEIGHTS DR	YORKTOWN HEIGHT	NY	10598
AUGELLO VINCENT +	AUGELLO C	1179 SW 57TH ST	CAPE CORAL	FL	33914
GREEN CHRISTA H		1627 BRICKELL AVE	MIAMI	FL	33129
RANKIN VERA P TR	ANN RANKIN F	1624 DURRETT WAY	DUNWOODY	GA	30338
WREN J G + BRIDIE		118 LENOX AVE	MAYWOOD	NJ	7607
MURRAY THERESA C		7571 NW 59TH WAY	PARKLAND	FL	33067
KAZMI SYED		4960 NW 165TH ST #B10	HIALEAH	FL	33014
FELIU CHALRES + CARMEN V		3080 SW 141ST AVE	MIRAMAR	FL	33027
EDWARDS DONALD +	EDWARDS	2361 NW 63RD AVE	SUNRISE	FL	33313
BONCHAK WILLIAM JR T/C +	BONCHAK I	139 WILLIAM CIR	MC KEES ROCKS	PA	15136
CLEAVELAND J L + CATHERINE B		7316 ALLENTOWN RD	FORT WASHINGTON	MD	20744
DELANOVAL DAVID +	OJEDA SER	2148 GROVE DR	NAPLES	FL	34120
CAPITAL INTERNATIONAL INC		395 ALBAMBRA CIR	CORAL GABLES	FL	33134
DELANOVAL DAVID +	OJEDA SER	2148 GROVE DR	NAPLES	FL	34120
NEMBHARD CLOVERLYN J + NICHOLA		799 ST ANNS AVE	APT B BRONX	NY	10456
SORTINO STEVE F + LORRAINE C		PO BOX 271	MOUNTAINVILLE	NY	10953
WOODLAKE PROPERTY INC		5933 W HILLSBORO BLVD # 222	PARKLAND	FL	33067
JIMENEZ OSVALDO A + MARIBEL		3400 W 74TH PL	HIALEAH	FL	33018
IRWIN NICOLE		501 SW 8TH CT	CAPE CORAL	FL	33914
CKR PROPERTIES LLC		5260 S LANDINGS DR #1706	FORT MYERS	FL	33919
BOWMAN KURT		71321 DAWN DR	UNION	MI	49130
COZAVA PROPERTIES INC		8660 COLLEGE PKWY STE 400	FORT MYERS	FL	33919
BONSAI INVESTMENTS INC		1506 SW 49TH ST	CAPE CORAL	FL	33914
THOMAS WILSTON + ANNETTE		641 CAROLINA AVE	FORT LAUDERDALE	FL	33312
VRANJICAN LINDA SAETHER +	NORDBERG	1537 INVENTORS CT	FORT MYERS	FL	33901
DONATELLI SUSAN		2261 W 1ST ST	BROOKLYN	NY	11223
MADERO VICTOR + DIANA		PO BOX 344814	CORAL GABLES	FL	33134
SAIKI WESLEY G		1960 ABAJO DR	MONTEREY PARK	CA	91754
FOLDS MARK D		19444 GULF STREAM DR	JUPITER	FL	33469
SCHMIDT OTTO D 25% +	SCHMIDT M	213 BARTLEY AVE	MANSFIELD	OH	44903
SAAVEDRA ONEDIA DEL POZO		8025 NW 164TH TER	HIALEAH	FL	33016
SARMIENTO PABLO A + JUANA M		2614 15TH ST W	LEHIGH ACRES	FL	33971
GIBBONS ROBERT + BENITA		2804 15TH ST W	LEHIGH ACRES	FL	33971
YOUNG BARB K		8532 E APPALOOSA TRL	SCOTTSDALE	AZ	85258
PADGETT MICHAEL S + ALLISON M		1408 FLORA AVE N	LEHIGH ACRES	FL	33971
MILLER GARY M + JANET E		1200 ELAINE AVE N	LEHIGH ACRES	FL	33971
V + A AMERICAN CORP		1880 GOLDEN GATE BLVD E	NAPLES	FL	34120
SCARPA MICHAEL J 1/3 +	SCARPA ST	103 HIGHVIEW AVE	MELROSE	MA	2176
MURPHY ARTHUR + AMY S		1409 N FLORA AV	LEHIGH ACRES	FL	33971
KHAMO WILSON N		3753 W TIERRA BUENA LN	PHOENIX	AZ	85053
DAGUSTE MARIE T		3009 17TH ST W	LEHIGH ACRES	FL	33971
SEELOCHAN CHANDRAMANI TR +	RAMIREZ JI	100 E JERSEY RD	LEHIGH ACRES	FL	33936

MONTGOMERY RUDOLPH G +	MONTGOM		4810A ORLEANS CT	WEST PALM BEACH	FL	33415
FIG JAMES DAVID			4 NORVIN CT	SIMPSONVILLE	SC	29680
SNIDER TERRY + JACQUELINE L/E			3019 17TH ST W	LEHIGH ACRES	FL	33971
SNIDER TERRY L +	GRANT JAC		3019 17TH ST W	LEHIGH ACRES	FL	33971
GRAND LODGE OF FREE AND			ACCEPTED MASONS OF INDIANA	690 S FRANKLIN	IN	46131
V + A AMERICAN CORP			1880 GOLDEN GATE BLVD E	NAPLES	FL	34120
GALL SHAWN			19465 DEVONWOOD CIR	FORT MYERS	FL	33912
PIERRE GERTHIE			1049 ABRAMS BLVD	LEHIGH ACRES	FL	33971
CORAL-LEE PROPERTIES INC			PO BOX 100246	CAPE CORAL	FL	33910
PALUSCIO LOUIS			15023 DICKENS ST #10	SHERMAN OAKS	CA	91403
WOODARD ANGELA M +	WOODARD		102 CENTRAL AVE	NORTH BABYLON	NY	11703
OVERSEAS HOLDINGS INC		FRITZ MAYR	786 S ORANGE AVE	SARASOTA	FL	34236
RAHFELDT DANIEL			PO BOX 7115	JUPITER	FL	33468
DIXON NEWTON + BEULAH			79 BEECHWOOD AVE	MOUNT VERNON	NY	10553
D BARR INC			PO BOX 2406	DULUTH	GA	30096
COSENZA STEVE + TERESA			9701 FOXHALL WAY #6	ESTERO	FL	33928
RODRIGUEZ ANNA			2602 16TH ST W	LEHIGH ACRES	FL	33971
MORRIS OVERILLE A			20231 SW 124TH CT	MIAMI	FL	33177
CASTANET MIGUEL + ELIA			12231 SW 188TH ST	MIAMI	FL	33177
DOPFER WENDELIN + JUNE +	DOPFER W		30 MCKINLEY AVE	LEHIGH ACRES	FL	33972
CHARLES MICHAEL + MARCELLE			633 E 85TH ST	BROOKLYN	NY	11236
POWELL RUPERT C			812 EUCLID AVE	LEHIGH ACRES	FL	33936
RIVERA DORA			4050 NW 135 ST BLDG 10	OPA LOCKA	FL	33054
LEE COLLIER PROPERTIES LLC			6597 NICHOLAS BLVD #404	NAPLES	FL	34108
JACOBUS GARY C +	JACOBUS C		24442 N STATE ROUTE 97	CUBA	IL	61427
DIPP SALVADOR I			2700 16TH ST W	LEHIGH ACRES	FL	33971
MANCINI DOMENICO + GRZIA			1858 IVORY CANE PT	NAPLES	FL	34119
SINKLER CAMERON N			10325 BIG PINEY RD	RAPID CITY	SD	57702
GUERRIER FLEURETTE			3315 BRIDLE PATH LN	WESTON	FL	33331
JACKSON LENNOX + MARIE			1114 MAIRI CT	KISSIMMEE	FL	34744
CAMPLESE DANIEL R + KATHY MAE			139 S 29TH ST	HARRISBURG	PA	17103
KERSHENBAUM JAMES L +	KERSHENB/		2604 15TH ST W	LEHIGH ACRES	FL	33971
SANGUINETY ALEXANDER +	SANGUINE		2613 15TH ST W	LEHIGH ACRES	FL	33971
RIVERA ROSEIDA			2608 15TH ST W	LEHIGH ACRES	FL	33971
BURNS WILLIAM P + ALICE			2610 15TH ST W	LEHIGH ACRES	FL	33971
PALMERO BARBARO + HARIAM			1401 GENE AVE N	LEHIGH ACRES	FL	33971
DANIELS ANN G			3010 15TH ST W	LEHIGH ACRES	FL	33971
PRENE GESNER + LEONARDE			3012 15TH ST W	LEHIGH ACRES	FL	33971
ALMODOVAR THOMAS EST +	ALMODOV/	SANDY ROLAN	292 LAKE AVE APT 1	ROCHESTER	NY	14608
AHLBIN FRANK R JR TR	FOR FRANK		1182 SPERRY RD	CHESHIRE	CT	6410
RIALTO HOLDINGS LLC			12244 TRELINE AVE #3	FORT MYERS	FL	33913
GONZALEZ JUAN C + ANA B			4132 ANDOVER ST	NEW PORT RICHEY	FL	34653
CALLE HAROLD			1929 LANDING WAY	WESTON	FL	33326
COBRA PROPERTIES LLC			2321 NE 211TH STREET	MIAMI	FL	33180
MURPHY WILLIAM F +	MURPHY M		33 CEDAR ACRES LN	COHASSET	MA	2025
FIRST HOME BUILDERS OF FLORIDA			6296 CORPORATE CT STE B102	FORT MYERS	FL	33919
LOPEZ BARBARA			2904 15TH ST W	LEHIGH ACRES	FL	33971
BERDICH I +	BERDICH A		906 CENTRAL AVE	HIGHLAND PARK	IL	60035
K HOVNANIAN FIRST HOMES LLC			10 HIGHWAY 35	RED BANK	NJ	7701
DOUDNA W K			1424 TOMAHAWK LN	OLATHE	KS	66062
WHITE RONALD JR +	ROBLES SA		2912 15TH ST W	LEHIGH ACRES	FL	33971
TAX FREE STRATEGIES LLC	FOR THOM		12853 BANYAN CREEK DR	FORT MYERS	FL	33908
GREGA JENNIE			7243 WHITAKER DR	PARMA	OH	44130
METTE KEN 1/4 INT +	KRAMER P/		4N423 BERKSHIRE CT	WAYNE	IL	60184
LARGAESPADA CARLOS R + MARITZA			900 W 49TH ST STE 430	HIALEAH	FL	33012
LOPEZ MAXIMO			3004 15TH ST W	LEHIGH ACRES	FL	33971
BURGESS ALAN			RR 2 GULL POND RD	WELLFLEET	MA	2667
CASKEY ALMA C PER REP	FOR GEOR(		2466 SATURN ST	CINCINNATI	OH	45214
BRZOSTEK ROBERT J			15 STEVENSON ST	SENECA FALLS	NY	13148
JONES JODY TYLER +	PARENTE A		3109 16TH ST W	LEHIGH ACRES	FL	33971
MATA JORGE M			123 CARNEGIE	FORT MYERS	FL	33912
BARATTA ANTONIO + CONNIE			4711 OSSABOW	NAPLES	FL	34119
MECKES EUGENE A + KATHY A			3101 16TH ST W	LEHIGH ACRES	FL	33971
FUTURE FLORIDA HOMES LLC			PO BOX 101156	CAPE CORAL	FL	33910
ADAMS SHERRY L			3796 OAKLAND BAY DR	WEST SACRAMENTO	CA	95691
QUINONES PABLO			3207 16TH ST W	LEHIGH ACRES	FL	33971
EUBANKS DOROTHY L/E			3004 SUGAR MILL CT	EFFINGHAM	IL	62401
EUBANKS DOROTHY L/E			3004 SUGAR MILL CT	EFFINGHAM	IL	62401
MORGAN LINDA			4355 SILVER GLEN DR	WELLINGTON	FL	33467
WILLINGHAM ROBERT W			744 SAND CREEK CT	WESTON	FL	33327
CUMBIE BRICE			703 EL DORADO PKWY W	CAPE CORAL	FL	33914
CLARK JOHN P + MARY B			PO BOX 112	VICTORIA	IL	61485
STMB-FLA LLC			100 TECHNECENTER DR STE 200	MILFORD	OH	45150

STMB-FLA LLC		100 TECHNECENTER DR STE 200		MILFORD	OH	45150
PADRON FRANCISCO J JR +	PADRON R	7604 SW 129TH CT		MIAMI	FL	33183
THIRTLE MARCY		11640 RUDEN RD		NORTH FORT MYERS	FL	33917
MENDEZ OSVALDO A		382 W 36TH TER		HIALEAH	FL	33012
CARD GEORGE + MARILYN		3915 GLADING DR		SAN DIEGO	CA	92154
CORDERO JUAN C		11890 SW 8TH ST #502		MIAMI	FL	33184
K HOVNANIAN FIRST HOMES LLC		10 HIGHWAY 35		RED BANK	NJ	7701
HARKINS JAMES T	HELEN H SCHI	1409 MASSACHUSETTS AVE		SOMERS POINT	NJ	8244
K HOVNANIAN FIRST HOMES LLC		10 HIGHWAY 35		RED BANK	NJ	7701
GREER GOLDIE D		1620 MAYFLOWER CT #A-521		WINTER PARK	FL	32792
BARDINELLA JOSE		860 NE 158TH ST		N MIAMI BEACH	FL	33162
SCHOLL RANDY + MARGARET E		5425 WIDGEON PT		COLORADO SPRINGS	CO	80918
SPENCER ERNEST F + RUTH M		RR 2 BOX 1380		DOVER FOXCROFT	ME	4426
LAUDA HELEN		457 BETHANY VILLAGE CIR		LEHIGH ACRES	FL	33936
JAMES BARBARA		858 E FRONT ST		PLAINFIELD	NJ	7062
SIEDLER MARK		7657 LONDON LN		BOCA RATON	FL	33433
ROBINSON HENRY O		1050 SCOTT		HAZEL GREEN	AL	35750
DOPPLERDAVE INC		6900-29 DANIELS PKWY #333		FORT MYERS	FL	33912
SARRAGUA FELIX		1243 SW 21ST ST		MIAMI	FL	33145
OLTENDORF RICHARD + DIANE		1130 PEBBLE BEACH CT		TWIN LAKES	WI	53181
MASCONI ALLEN O		6030 SW 93RD CT		MIAMI	FL	33173
PERSAD DAVENDRA + SYDONNA		10452 LUCAYA DR		TAMPA	FL	33647
BARASH A JEFFERY + WENDY		11411 SW 4TH ST		MIAMI	FL	33174
K HOVNANIAN FIRST HOMES LLC		10 HIGHWAY 35		RED BANK	NJ	7701
NICHOLS ANN T		3284 ROYAL CANADIAN TRACE #2		FORT MYERS	FL	33907
HERING ROBT J		6056 STONEYBROOK DR		MINNETONKA	MN	55345
K HOVNANIAN FIRST HOMES LLC		10 HIGHWAY 35		RED BANK	NJ	7701
BURLEY RALPH E + VIRGINIA L		5416 IDLEWOOD RD		DAYTON	OH	45432
JORDAN FINANCIAL LLP		480 S BEACH RD		HOBE SOUND	FL	33455
MEOLA J + ANNA		389 SOUTH ST		MORRISTOWN	NJ	7960
RIST DAVID J +	RIST JOHN	6125 W 26TH CT		HIALEAH	FL	33016
CACERES HILDA		559 E 39TH ST		HIALEAH	FL	33013
SITHAMALAI RUKMANI		5231 SW 155TH AVE		MIRAMAR	FL	33027
MENNONITE FOUNDATION INC		PO BOX 483		GOSHEN	IN	46527
RILEY JOHN W	EILEEN M RILE	7117 ASHWORTH DR		NORTH RICHLAND H	TX	76180
LEHIGH ACRES FIRE CONTROL +	RESCUE DI	636 THOMAS SHERWIN AVE S		LEHIGH ACRES	FL	33974
ROUSSEL WAYNE T		71 ELMWOOD DR		DESTREHAN	LA	70047
FEBLES JOSE A		8120 SW 12TH ST		MIAMI	FL	33144
NEGRON PEDRO J GONZALEZ		7011 NW 114TH CT		MIAMI	FL	33178
MORALES ALBA M + RODRIGO		141 4TH ST SE		NAPLES	FL	34117
COVIELLO PAT D		PO BOX 143		MONROE	NY	10950
CYPRESS HOMES INC		11934 FAIRWAY LAKES DR STE 1+2		FORT MYERS	FL	33913
CHARLES REVENELT +	CHARLES F	2275 CENTRAL AVE #14		FORT MYERS	FL	33901
DELRIO PEDRO J		3718 16TH ST W		LEHIGH ACRES	FL	33971
DRUE CORPORATION		5580 8TH ST W STE 6 + 7		LEHIGH ACRES	FL	33971
ESCOTO CHRISTIAN G +	DIAZ MARI	3722 16TH ST W		LEHIGH ACRES	FL	33971
CYPRESS HOMES INC		11934 FAIRWAY LAKES DR STE 1+2		FORT MYERS	FL	33913
FARMER R G TR		6390 LENDENWOOD RD		MEMPHIS	TN	38120
MURPHY CHARLES + ANN		3732 16TH ST W		LEHIGH ACRES	FL	33971
ACOSTA MOISES + LUISA		3734 16TH ST W		LEHIGH ACRES	FL	33971
BRENNAN CORP		5580 8TH ST W		LEHIGH ACRES	FL	33971
MARONDA HOMES INC OF FLORIDA		5902 BRECKENRIDGE PKWY STE B		TAMPA	FL	33610
BRENNAN CORP		5580 8TH ST W		LEHIGH ACRES	FL	33971
ADAM ANGELA R		269 BROWN RD		OLIVEBRIDGE	NY	12461
KALKA LEE ROY F + SHELLY D		1536 HONOR CT		LEHIGH ACRES	FL	33971
ROBINSON-CAMPBELL JILL +	DAVIS TIM	1530 JUNIOR COURT		LEHIGH ACRES	FL	33971
BIAS TIMOTHY S + LEONNA D		1525 JUNIOR CT		LEHIGH ACRES	FL	33971
HAGERTY ROBERT E + BARBARA A		3821 KAELEAF RD		LAKE ORION	MI	48360
WALES KAREN U		PO BOX 3089		POINT PLEASANT BC	NJ	8742
DIAZ BEATRIZ		113 AVENUE G		KEY WEST	FL	33040
JOSEPH JEAN V		4203 10TH ST W		LEHIGH ACRES	FL	33971
CLARK MAGGIE		UNIT 128	145 E	ARCADIA	CA	91006
SALMERON RAFAEL		5507 SW 6TH CT		MARGATE	FL	33068
DEPUY RUSSELL S		213 LORRAINE PL		BRICK	NJ	8724
MCGILL JACK EDWARD		105 SCIOTO ST		ASHVILLE	OH	43103
K HOVNANIAN FIRST HOMES LLC		10 HIGHWAY 35		RED BANK	NJ	7701
TAURINAN EDUARDO +	ALONSO M	2713 33RD ST W		LEHIGH ACRES	FL	33971
MASCARY YVES A		750 NW 133RD ST		MIAMI	FL	33168
FRIAS FERNANDO F		3509 SUNSHINE BLVD N		LEHIGH ACRES	FL	33971
WORLD WIDE PROPERTY MANAGEMENT		2219 MANCHESTER DR		SAGINAW	MI	48609
LINCOLN TRUST COMPANY	FOR LAWR	PO BOX 173859		DENVER	CO	80217

LOT GUYS INC		605 5TH AVE	LEHIGH ACRES	FL	33972
SHADDUCK DENISE + BRENTON		4536 24TH ST SW	LEHIGH ACRES	FL	33971
LOYA PATRICIA +	ECKBALD E	1145 DRY POWDER CIR	MECHANICSBURG	PA	17055
WINEBRENNER ANGELA		6228 FOXFIRE LN	FORT MYERS	FL	33912
HANKINS W E + GEORGIA		2114 CORALTHORN RD	BALTIMORE	MD	21220
GLOBAL HOMES DEVELOPMENT LLC		1414 E HARMONY LAKE CIR	DAVIE	FL	33324
EAGLETON ROBT L + STEPHANIE A		13501 CORMERE AVE	CLEVELAND	OH	44120
JOHNSON JOHN D +	SMITH-JOH	6126 SW 191ST AVE	FORT LAUDERDALE	FL	33332
KELLAT J +	KELLAT JOH	2648 EDGEWATER AVE	NEW SMYRNA BEAC	FL	32168
CHIU DAVID		84 BENTWOOD DR	WESTAMPTON	NJ	8060
TK LAND INVESTMENTS LLC		621 CAPE CORAL PKWY #2	CAPE CORAL	FL	33904
CARNEY WILLIAM T + GERTRUDE E		1709 W COLONIAL ST	PHILADELPHIA	PA	19126
BLAHA DAVID + KIMBERLY		6130 ARBOR AVE	FORT MYERS	FL	33905
PARISI ANGELA		33-D TRENT CT	RIDGE	NY	11961
YASSEN-APPADOO FEROZA		3211 7TH ST W	LEHIGH ACRES	FL	33971
SEGRE WILLIAM EMMANUEL +	SEGRE EDN	825 MORRISON AVE APT 18B	BRONX	NY	10473
TAX FREE STRATEGIES LLC	FOR GREG(	12853 BANYAN CREEK DR	FORT MYERS	FL	33908
WITKOWSKI JOHN E		33 SHORES AVE	NAPLES	FL	34110
SCHLESIER GARY + PERIHAN		6190 ARBOR AVE	FORT MYERS	FL	33905
MORALES JAVIER + ELIZABETH		2845 WINKLER AVE #321	FORT MYERS	FL	33916
MOBLEY JAMES D JR		6210 ARBOR AVE	FORT MYERS	FL	33905
CUMMINGS NLIES T +	HANNERS I	177 RALEIGH RD	HARPURSVILLE	NY	13787
VALLE JOSE D + EVELYN		173 CENTER ST	KEYPORT	NJ	7735
PRASAD SURENDRA + CHRISTINA		116-09 111TH AVE	SOUTH OZONE PARK	NY	11420
DEFREITAS RONALD E		6250 ARBOR AVE	FORT MYERS	FL	33905
DELNAY THOMAS A JR +	HAINES ME	6260 ARBOR AVE	FORT MYERS	FL	33905
MOREHEAD DANIEL JR		307 BEACHSIDE DR	STEVENSVILLE	MD	21666
MOBARRY MARGARET E		6519 HOMESTEAD DR	INDIANAPOLIS	IN	46227
HABITAT FOR HUMANITY	OF LEE COU	1288 N TAMIAMI TRL	NORTH FORT MYERS	FL	33903
MALOTT PATSY SUE		2338 E DUBLIN PIKE	NEW CASTLE	IN	47362
JACQUES ANAUD		18 SOUTH CHESTNUT ST	BRADFORD	MA	1835
HENRICKS LEHIGH LLC		1211 CLEBUME DR	FORT MYERS	FL	33919
SIXTO HYDEE		11850 SW WALSH BLVD	MIAMI	FL	33184
GARCIA ALBERTO JUAN + AILEEN C		4520 SW 112TH PL	MIAMI	FL	33165
STEPHENS OWEN L		8359 BEACON BLVD STE 309	FORT MYERS	FL	33907
DIAZ DAISY		2919 34TH ST W	LEHIGH ACRES	FL	33971
BRILLER INC		6906 69TH WAY	WEST PALM BEACH	FL	33407
MCCOSH BRIAN K + LISA A		PO BOX 821	HENNIKER	NH	3242
HANDLIN HARRY + BARBARA		133 LAKESIDE CROSSING DR	CONWAY	SC	29526
GEORGE ELANGICAL + ANNIE		1420 SE 30TH ST	CAPE CORAL	FL	33904
SZABO LASZLO +	SZABO MA	18910 SAINT LEUREN DR	LUTZ	FL	33558
SZABO MARIANNA		15440 SONOMA DR APT 10 208	FORT MYERS	FL	33908
JORDAN FINANCIAL LLP		480 S BEACH RD	HOBE SOUND	FL	33455
BODE DAMARIS		3613 DEL PRADO BLVD	CAPE CORAL	FL	33904
BARASH A JEFFERY + WENDY		11411 SW 4TH ST	MIAMI	FL	33174
FIRST HOME BUILDERS OF FLORIDA		6296 CORPORATE CT STE B102	FORT MYERS	FL	33919
CONMAY TAMARA K		PO BOX 155	HOYTVILLE	OH	43529
PATEL VIRENDRA H + PUSHPA V		984 GRAY FOX CIR	PLEASANTON	CA	94566
KOSHY T E + INDIRA		701 SCOTT AVE	SYRACUSE	NY	13224
SCHNEIDER STANLEY A +	SCHNEIDEF	10833 119TH ST	LARGO	FL	33778
BRILES MARGARET S		6100 ARBOR AVE	FORT MYERS	FL	33905
SCHMIDT ARTHUR W +	BRINKLEY S	6110 ARBOR AVE	FORT MYERS	FL	33905
BLAHA DAVID C + KIMBERLY A		6130 ARBOR AVE	FORT MYERS	FL	33905
KHAMBATTA HOSHANG P + KATY H		5054 MAYNARD ST	SAN DIEGO	CA	92122
MOSS BONNI		50 FORT PLACE #B3B	STATEN ISLAND	NY	10301
DEFENDINI HARRY + SYLVIA		2214 SEWARD AVE	BRONX	NY	10473
ANDERSON WESLEY L + JULIANN		6590 ARBOR AVE	FORT MYERS	FL	33905
WOOTTON MELISSA + KENNETH E		6490 ARBOR AVE	FORT MYERS	FL	33905
MARTIN ALPHONSO D		378 N ARLINGTON AVE	EAST ORANGE	NJ	7017
MARTINEZ VINCENT JR + MYRTHA E		2065 1ST AVE APT 11F	NEW YORK	NY	10029
DOBBRATZ MARK		6510 ARBOR AVE	FORT MYERS	FL	33905
SW FL WATERFRON VACATIONS INC	VACATION!	LYDIA THIERSN 1317 SE 46TH LN APT 207	CAPE CORAL	FL	33904
BALDWIN HEATHER M		3210 MONTICELLO DR	PORT HURON	MI	48060
NERIO LINDA		1036 CAVANAGH AVE	LEHIGH ACRES	FL	33971
LAYCHAYPHA SENGATHITH +	GREEN SEN	1726 GUNNERY RD N	LEHIGH ACRES	FL	33971
FOGARTY DANIEL A JR		4500 TRANSCONTINENTAL DR	METAIRIE	LA	70006
BUCKINGHAM GARDENS LTD		3820 COLONIAL BLVD SUITE 101	FORT MYERS	FL	33912
CORNILLIE HENRY L		22519 LAVON	SAINT CLAIR SHORES	MI	48081
GARCIGA WILLIAM		8940 NW 162ND TER	HIALEAH	FL	33018
REED GEORGE L + CAROL J		15621 CHARLES R AVE	EASTPOINTE	MI	48021
PHIMMASONE ONCHAN + VIENGKHAM		1718 GUNNERY RD N	LEHIGH ACRES	FL	33971
SCOTT BETTY L		3735 E AVENUE I SPC 138	LANCASTER	CA	93535
MDG LANDINVEST LLC		3820 COLONIAL BLVD	FORT MYERS	FL	33919

KOSKI RAYMOND J + MARY G		18017 BLUEBIRD ST NW	ANDOVER	MN	55304
CURRY VERNOR		PO BOX 1793	BONITA	CA	91908
HOWELL KRISTA +	CARBONAF	1404 S WOODSTREAM RD	COLUMBIA	SC	29212
BERGNER DAVID		1121 CARLFIELD AVE	LEHIGH ACRES	FL	33971
MONIS ROBERSON + SANDRA		5100 28TH ST SW	LEHIGH ACRES	FL	33971
PETERS JOCELYNE		1118 ANGELO AVE	LEHIGH ACRES	FL	33971
GLOWACKI SOPHIE R	FOR SOPHI	3912 N HOYNE	CHICAGO	IL	60618
JESSICA CORP		5580 8TH ST W STE 6 + 7	LEHIGH ACRES	FL	33971
HARPER RICHARD M JR + DANA		5133 BENTON CT	LEHIGH ACRES	FL	33971
HENRY ANTHONY D		5137 BENTON CT	LEHIGH ACRES	FL	33971
PERSAUD HAIMWATTEE TR	FOR LATCH	599 COWBOY WAY WEST	LABELLE	FL	33935
JESSICA CORP		5580 8TH ST W STE 6 + 7	LEHIGH ACRES	FL	33971
BORIHAN AMPHAY +	THONGDYI	1809 CORNELL AV N	LEHIGH ACRES	FL	33971
ORTEGA JOSE ANGEL		5126 CENTENNIAL BLVD	LEHIGH ACRES	FL	33971
GARBER EFRAIM		22895 STERLING LAKES DR	BOCA RATON	FL	33433
JESSICA CORP		5580 8TH ST W STE 6 + 7	LEHIGH ACRES	FL	33971
COWAN LORNA + VIVIAN		5138 CENTENNIAL BLVD	LEHIGH ACRES	FL	33971
NAQVI AHMAD HABIB		255 S ORANGE AVE STE 960	ORLANDO	FL	32801
BALDRIDGE KATHRYN A		7302 EDMONSTON RD	COLLEGE PARK	MD	20740
LAUREN DEVELOPMENT CORPORATION		5580 8TH ST W STE 6 + 7	LEHIGH ACRES	FL	33971
HARTEMAN DENNIS +	GONZALEZ	1805 CORNELL AVE N	LEHIGH ACRES	FL	33971
VENTURA NICOLAS		1042 CAVANAGH AVE	LEHIGH ACRES	FL	33971
VENTURA DANIEL J		1042 CAVANAGH AVE	LEHIGH ACRES	FL	33971
ALI MUHAMMAD +	RASHID IM	3006 PALM BEACH BLVD	FORT MYERS	FL	33916
JAMROG AUDREY +	DOTSON JU	1129 NOBLE WAY	LADY LAKE	FL	32162
SIGNORELLI FRED J		1215 WILD CHERRY DR	CARROLLTON	TX	75010
KLEKOVICH FRANK J + ROSE M		1540 MILLBROOK DR	ALGONQUIN	IL	60102
JESSICA CORP		5580 8TH ST W STE 6 + 7	LEHIGH ACRES	FL	33971
RODRIGUEZ RAUL + MAYRA		2130 SW 76TH CT	MIAMI	FL	33155
THOMAS RONALD D + LESLIE L		4420 ORANGE RIVER LOOP RD	FORT MYERS	FL	33905
THOMAS MATTHEW G + TAMARA A		3832 18TH ST W	LEHIGH ACRES	FL	33971
BACA JAVIER + BLANCA		19009 BARTOW BLVD	FORT MYERS	FL	33912
DRUE CORPORATION		5580 8TH ST W STE 6 + 7	LEHIGH ACRES	FL	33971
MARONDA HOMES INC OF FLORIDA		5902 BRECKENRIDGE PKWY STE B	TAMPA	FL	33610
MARSH CHERYL J		3310 W 25TH ST	LEHIGH ACRES	FL	33971
LAPOINTE LENA TR	FOR LENA I	3018 ALDORO AVE	SPRING HILL	FL	34609
WAGEHEIM RICHARD L		432 N FIG TREE LN	PLANTATION	FL	33317
PINO DAMARYS +	RODRIGUE	3316 25TH ST W	LEHIGH ACRES	FL	33971
LEWKUTZ DANIEL		2234 SW GRAYBEAL AV	PORT ST LUCIE	FL	34953
FERNICOLA JOSEPH M		2733 JANET ST	MATLACHA	FL	33993
SCHOLL RANDY + MARGARET E		5425 WIDGEON PT	COLORADO SPRINGS	CO	80918
TADDEO ANTHONY P + LAURA A		203 FLORAL AVE	PLAINVIEW	NY	11803
WALTER PRISCILLA +	HOWARD E	7822 NW 124TH TER	PARKLAND	FL	33076
GUILLERMO BLANCO +	GUILLERM(	14828 BALGOWAN RD	MIAMI LAKES	FL	33016
PALAZZOLO MARIO		37904 LAKESHORE	HARRISON TOWNSH	MI	48045
OLYMBIC DEVELOPMENT CORP		19201 COLLINS AVE #819	NORTH MIAMI BEAC	FL	33160
RAFFEL SPENCER JOSEPH		24424 PEPPERCORN RD	PUNTA GORDA	FL	33955
TATE AMY JO		2625 QUEEN DR	LEHIGH ACRES	FL	33971
MARMION ROBERT + ROSEMARIE		108 SAINT ALBANS AVE	DEPTFORD	NJ	8096
PELLISH HELEN		299 BALDWIN OAKS B-414	PARSIPPANY	NJ	7054
FEE JOHN R + LISA J		10048 BOCA AVE S	NAPLES	FL	34109
CAPPS KYLE W + MILDRED I		PO BOX 1142	OWENSBORO	KY	42302
BRIGGS VIRGINIA A		930 MAIN ST	WELLSVILLE	OH	43968
FRAMPTON ANNA MAY +	MINCHIN T	3840 KAY DR	STOW	OH	44224
KAYE HOMES INC		5979 PINE RIDGE RD	NAPLES	FL	34119
BISSONNETTE DONALD J +	BISSONNET	146 VILLAGE DR EST	FAIRFAX	VT	5454
MALBURG WAYNE H		340 E SHORE DR	WHITMORE LAKE	MI	48189
BOWE CHERESE		14565 NORTHLAKE BLVD	WEST PALM BEACH	FL	33412
HENRY THOMAS L + SHARI L		5635 NEIL ROAD	LONDON	OH	43140
ANJL INVESTMENTS LLC		294 PATRICIA RD	ROLLINSVILLE	CO	80474
DALLAS EDWARD A + JOANNE T		3413 21ST ST W	LEHIGH ACRES	FL	33971
MUELLER JOSEPH CHARLES		5721 SW 164TH TER	SOUTHWEST RANCH	FL	33331
TAVERAS JUDITH		3417 21ST ST W	LEHIGH ACRES	FL	33971
ACEVEDO JORGE H +	CRESPO ILI	27110 SW 142ND AV	HOMESTEAD	FL	33032
FORBES LINDEL H		151 N KENILWORTH ST #2G	OAK PARK	IL	60302
MICHEL ZULMA + MICHEL AUDE T/C		150 NE 82ND ST	MIAMI	FL	33138
HAMILTON ROBERT L + WENDY		1721 UNICE AVE N	LEHIGH ACRES	FL	33971
SALDANA LADISLAO + MARIA G		9176 SHADDOCK RD E	FORT MYERS	FL	33912
JONES RUDOLPH MICKEY JR		PO BOX 1747	LEHIGH ACRES	FL	33970
KATZEFF BERNARD +	KATZEFF M	2180 HAWKSRIDGE DR #2003	NAPLES	FL	34105
BIG DAWG INVESTMENT CORP		3071 2ND ST NW	NAPLES	FL	34120
BOYDEN BRIDGET L		11500 GALA PL	LA PLATA	MD	20646
GASPARD SOREL +	GASPARD I	PO BOX 630261	MIAMI	FL	33163

VIL MICHOU		3404 20TH ST W	LEHIGH ACRES	FL	33971
MARTINEZ MIRIAM		2129 NE 9TH PL	CAPE CORAL	FL	33909
ALTOBELLI JUDITH ANN +	HAMMACH	909 W WILLOW LN	MT PROSPECT	IL	60056
STRACKE JAMES N + RITA S		209 S ELTON CIR	MERIDIANVILLE	AL	35759
WERNER LUTHER F + DARLENE S		348 SCULPS HILL RD	AUBURN	PA	17922
DELNEGRO W + SHIRLEY		411 MONTAGUE AVE	SCOTCH PLAINS	NJ	7076
DUNKELLY STANLEY O		3012 SE GALT CIR	PORT ST LUCIE	FL	34984
LUGO IVAN + LESLIE Y		807 MALLORY DR	PANAMA CITY	FL	32405
MILLIGAN BOB +	DEBONO M	3750 ESTERO BLVD	FORT MYERS BEACH	FL	33931
KOWALSKI BRIAN + ELIZABETH A		244 CALLIOPE ST	OCOEE	FL	34761
KINSLER NORBERT +	KINSLER M KAREN DENEA	26636 RIDGEFIELD	WARREN	MI	48089
KING ROBERTA R		PO BOX 390483	KEAUHOU	HI	96739
TAHIR HAFIZ SAFEER HUSSAN +	TAHIR TASI	13400 FORT ST STE 102	SOUTHGATE	MI	48195
ALLEN HERBERT P + JUSONEA M		4400 NW 22ND ST	LAUDERHILL	FL	33313
DRISKELL W L + ELESTINE		22525 SHEVINGTON DR	SOUTHFIELD	MI	48034
DALUZ MARCIO ANDRE		3717 SUNSET RD	LEHIGH ACRES	FL	33971
GOURLEY MICHAEL P TR	FOR MICHA	843 NW 131ST AVE	SUNRISE	FL	33325
TRINIDAD CARLOS E +	SANCHEZ N	1805 CHURCHILL AVE N	LEHIGH ACRES	FL	33971
SAMSON CHARLENE L		4219 22ND ST SW	LEHIGH ACRES	FL	33976
LIEBIG MARIA		4709 COASTAL HWY #557	OCEAN CITY	MD	21842
TAX FREE STRATEGIES LLC		12853 BANYAN CREEK DR	FORT MYERS	FL	33908
MARSTON DAVID F + ARLENE F		14263 128TH AVE	GRAND HAVEN	MI	49417
BOSWELL HENRY +	BOSWELL M	12 CHARLES CT	LODI	NJ	7644
HERNANDEZ PEDRO		220 NE 12TH AVE #88	HOMESTEAD	FL	33030
TAYLOR STEVEN		11B PENNSYLVANIA AVE	FLEMINGTON	NJ	8822
COWAN WILLIAM L JR + JEANETTE		31677 MILL CREEK MANOR	LEWES	DE	19958
MORRIS WILLIAM A + CHERLY		216 ADMIRAL CT	HAMPTON	VA	23669
LYNDEN KENRICK +	PEART DOF	4410 NW 187TH TER	OPA LOCKA	FL	33055
PEART KENRICK L		4410 NW 187TH TER	OPA LOCKA	FL	33055
DAWKINS JOY L		18025 NW 44TH CT	OPA LOCKA	FL	33055
CAINES DEBRA P +	DRAKES SIE	849 EAST 219TH ST	BRONX	NY	10467
ANDRADE LUCIO		805 W OAKLAND PARK BLVD #E6	FORT LAUDERDALE	FL	33311
BONSAI INVESTMENTS INC		1506 SW 49TH ST	CAPE CORAL	FL	33914
TREJO RAYMUNDO		5213 CARLTON ST	NAPLES	FL	34113
OLIVELLA FELIPE		1746 HEIGHTS CIR NW	KENNESAW	GA	30152
LANDQUEST OF SWFL LLC		7575 PELICAN BAY BLVD #1603	NAPLES	FL	34109
ACEVEDO WELLINTON A +	MORA GRA	1704 DON AVE N	LEHIGH ACRES	FL	33971
BAKELMAN JEROLD S		15 ROBERT AVE	LEHIGH ACRES	FL	33972
HERMIDA MANUEL + EDELMIRA		3609 18TH ST W	LEHIGH ACRES	FL	33971
LOUIS JEAN DUTHENE +	LOUIS MAF	15543 HORSESHOE LN	FORT MYERS	FL	33905
PETRUZZI DENNIS A +	PETRUZZI J	260 PEBBLE BEACH DR	MAYS LANDING	NJ	8330
ALLEN WELLESLEY + ROSA		7335 CYPRESS DR	MARGATE	FL	33063
JM ST LUCIE HOLDINGS LLC		421 HOLLY LN	PLANTATION	FL	33317
LA FOND RUDY H +	LA FOND SI	621 BUSHRUN CT	LAKE ZURICH	IL	60047
ARTHURS WILLARD S +	ARTHURS V	2315 RODMAN ST	HOLLYWOOD	FL	33020
HABITAT FOR HUMANITY	OF LEE COU	1288 N TAMIAMI TRL	NORTH FORT MYERS	FL	33903
KIMZEY THOMAS L + NANCY E		PO BOX 1918	OCEAN SHORES	WA	98569
WOODLAKE PROPERTY INC		5933 W HILLSBORO BLVD # 222	PARKLAND	FL	33067
ENCARNACION MARIANO		4014 13TH ST W	LEHIGH ACRES	FL	33971
RODRIGUEZ RAUL + MAYRA		2130 SW 76TH CT	MIAMI	FL	33155
CALLEA CARMELLA + JOHN W/H		4187 LOS ALTOS CT	NAPLES	FL	34109
DSD HOMES INC		5580 8TH ST W STE 6 + 7	LEHIGH ACRES	FL	33971
ROEDDING DOUGLAS J + KIMBERLY		3721 18TH ST W	LEHIGH ACRES	FL	33971
ALBRIGHT GEORGE L + CAROL A		8690 RIVER TRCE	ROSWELL	GA	30076
MENZER ROSS D +	KACZMARE	685 S PARK ST	HIGHLAND	MI	48356
HILBERT JEAN-CLAUDE + ELIANE		6101 PELICAN BAY BLVD #1104	NAPLES	FL	34108
ALMARAL-HUTTIG CELESTE ROSE +	SERRA JAC	439 NE 112TH ST	MIAMI	FL	33161
MARKS ALLISON		6051 N OCEAN DR #1603	HOLLYWOOD	FL	33021
RILEY ANNE MARIE		5181 CORTE PLAYA SAN JUAN	SAN DIEGO	CA	92124
BLAIR HERMAN A JR + DOROTHY J		2406 QUEEN DR	LEHIGH ACRES	FL	33971
AVILA JOSE		5002 BEECHER ST	LEHIGH ACRES	FL	33971
AHMED WAQAR +	KHAWAR A	18145 ADAMS CIR	FORT MYERS	FL	33913
GUTIERREZ MICHAEL +	ALVAREZ N	3409 26TH ST W	LEHIGH ACRES	FL	33971
ERSKINE CORDELL		96 MONTGOMERY AVE	IRVINGTON	NJ	7111
COSENZA STEVE + TERESA		9701 FOXHALL WAY #6	ESTERO	FL	33928
BOROSKI EUGENE + PATTI R		5040 ROBINSONG RD	SARASOTA	FL	34233
SAADA ABE		2025 TYLER ST	HOLLYWOOD	FL	33020
SAADA ABE		2025 TYLER ST	HOLLYWOOD	FL	33020
DEBRUYNE RICK + DOROTHY L		5617 CROOKED LAKE RD	HOWELL	MI	48843
BATTLE KEITH L SR + TOSHA R		3113 25TH ST W	LEHIGH ACRES	FL	33971
ROBINSON EDWARD J + CLARA Y		1975 NW 179TH ST	CAROL CITY	FL	33056
GARCIA ROBERTO + SYLVIA		5573 LANDOVER BLVD	SPRING HILL	FL	34609
DSD HOMES INC		5580 8TH ST W STE 6 + 7	LEHIGH ACRES	FL	33971

YOUNG DARRELL			7911 S WOODBRIDGE DR	PARKLAND	FL	33067
MILLER WENDELINE +	AUSTIN AN		8280 SUNRISE LAKES BLVD #107	SUNRISE	FL	33322
PRIM RICK J + JUNE H			12 LOCKWOODS DR	FREDERICKSBURG	VA	22405
GOHAGEN DELVE + DAVID			504 GREENWOOD AVE	LEHIGH ACRES	FL	33972
CRUZ VANDERLUCIA D			3208 13TH ST W	LEHIGH ACRES	FL	33971
COZAVA PROPERTIES INC			8660 COLLEGE PKWY STE# 400	FORT MYERS	FL	33919
KENDRICK IVYLYN +	WEBB JOSE		811 N 68TH AVE	HOLLYWOOD	FL	33024
NIMMONS LAURIE E			2503 PAULA AV N	LEHIGH ACRES	FL	33971
RAMRUP SOMMATTIE			12509 COLONY PRESERVE DR	BOYNTON BEACH	FL	33436
DELSOLE CARMEN G + LAURIE A			304 BURTON AVE	HASBROUCK HEIGHT	NJ	7604
HAYNES RICHARD D			840 OAKLAND PARK BLVD STE 110	FORT LAUDERDALE	FL	33334
MILLER RALPH EDGAR		R JOSEPH MILL	1658 WOODVALE DR	CHARLESTON	WV	25314
BYRD THOMAS G JR + SHIRLEY J			3212 25TH ST W	LEHIGH ACRES	FL	33936
GALLARDO TRINIDAD +	ARREGUIN	SUN REALTY V	10620 BAYTREE CT	LEHIGH ACRES	FL	33936
CABRERA PAVEL			9440 FONTAINBLEAU BLVD #318	MIAMI	FL	33172
GIONFRIDDO BARRY			2506 QUEEN DR	LEHIGH ACRES	FL	33971
PEREZ LAZARO			3218 25TH ST W	LEHIGH ACRES	FL	33971
MONIZ NICK			510 HERMAN ST	FALL RIVER	MA	2720
GARCIA LUZDARY			2700 CLITTER WAY	NAPLES	FL	34104
ALMONOR BETTY + RAYMOND JR			3302 25TH ST W	LEHIGH ACRES	FL	33971
HOMEBOYZ INVESTMENTS INC	DBA H B IN		2660 HOLLYWOOD BLVD	HOLLYWOOD	FL	33020
GAVIN LORI		LORI SNELL	535 RABBIT RUN RD	NAPLES	FL	34120
SNELL KELVIN			535 RABBIT RUN RD	NAPLES	FL	34120
ALLEN SUSAN E			3413 CHARTER OAK DR	MAUMEE	OH	43537
AROS LUIS + HEIDI			2902 31ST ST W	LEHIGH ACRES	FL	33971
LEON JORGE L			10839 SW 247TH ST	HOMESTEAD	FL	33032
PALERMO ANTHONY + CORIANE			10049 MAJESTIC AVE	FORT MYERS	FL	33913
GREEN ELMER			3801 CLOVER LN	SARASOTA	FL	34233
GONZALEZ CIRO			7891 W SAMPLE RD	CORAL SPRINGS	FL	33065
CHOBAN JIM + CATHY			6611 LAKE AVE	WEST PALM BEACH	FL	33405
SAINTCLAIR ABNER + JESUFRANCE			234 PINE HURST CIR	NAPLES	FL	34113
ATKINSON KIRKLAND + KATHLEEN			9821 FOREST DR	MIRAMAR	FL	33025
RASZLER LORRAINE			215 10TH AVE #7	DICKINSON	ND	58601
HORNBERGER VERNON WAYNE +	HORNBERG		PO BOX 253	ROBERTS	MT	59070
EXUME CHARLES			7420 BEAR HOLLOW CIR	FORT MYERS	FL	33967
LAKIN MARVIN A + HELEN			229 E MANOA RD	HAVERTOWN	PA	19083
RICHARDSON WILLIAM L JR			626 KENYON ST NW	WASHINGTON	DC	20010
MCINTOSH SHAWN			9310 NW 32ND ST	SUNRISE	FL	33351
NATIONAL RECREATIONAL	PROPERTIE		ONE MAUCHLY	IRVINE	CA	92618
ODAIYAR WAILU			18950 SW 54TH PL	FORT LAUDERDALE	FL	33332
BARZAK ARNOLD A SR + VERNA B			1184 TAYLOR ST NW	WARREN	OH	44485
BUSCH THOMAS J			812 CENTRAL AVE	ELLENTON	FL	34222
NEW CENTURY HOME BUILDERS INC			302 LEE BLVD #105	LEHIGH ACRES	FL	33936
MUNOZ ENRIQUE DAVID +	ALVREZ IBC		4479 28 AVE SW	NAPLES	FL	34116
NONZIATO CAROLE M			91 GETTYSBURG LN	NEWTOWN	PA	18940
STARCHER MATTHEW T			477 TOWNSHIP ROAD 1055	PROCTORVILLE	OH	45669
HABITAT FOR HUMANITY	OF LEE COU		1288 N TAMIAMI TRL	NORTH FORT MYERS	FL	33903
LONG DAVID K EST +	ATKINSON		16800 STATE ROUTE T	NEWBURG	MO	65550
ELLIOTT E M GRAJEK			3407 N NAVAJO TRL	SCOTTSDALE	AZ	85251
DONLON ROBERT + KATHLEEN TR	FOR DONL(		1218 DONALDS PL	THE VILLAGES	FL	32162
SAVARIA MARLYN +	KRAEMER (		436 W LOCUST ST	LADD	IL	61329
HORIZON BUILDERS INC			PO BOX 152507	CAPE CORAL	FL	33915
SECURE HOLDINGS LLC			6360 PRESIDENTIAL CT #4	FORT MYERS	FL	33919
CHUBER DAVID CHARLES			PO BOX 2403	FORT LEONARD WO	MO	65473
STEVEN CORPORATION OF NAPLES			5580 8TH ST W STE 6 + 7	LEHIGH ACRES	FL	33971
ADAM LAND INVESTMENTS LLC			308 E 72ND ST #9D	NEW YORK	NY	10021
KEVNAN INC			214 JEFFERSON AVE	LEHIGH ACRES	FL	33972
PMC ENTERPRISES MGT DIV INC			11216 TAMIAMI TRL N STE 212	NAPLES	FL	34110
HEBDEN STEPHEN + DOREEN			11303 LAKELAND CIR	FORT MYERS	FL	33913
TURNER REUBEN PERRY + ANN H +	BEASLEY JE		PO BOX 12463	NEW BERN	NC	28561
PULLEY MARK C + LINDA S			3308 26TH ST W	LEHIGH ACRES	FL	33971
CARDOSO MARCELO +	SASIAS PAT		8993 SW 210ST TER	MIAMI	FL	33189
MCALLISTER JEFFREY JAMES +	MCALLISTE		5838 FOX RUN CT	LAS VEGAS	NV	89120
ALBERS DARWIN DEE			2063 GRAMERCY CIR	ATLANTA	GA	30341
ZUCALLO PAUL C JR +	TAPIA JUAI		2600 RENA LN	LEHIGH ACRES	FL	33971
GIONFRIDDO BARRY			2506 QUEEN DR	LEHIGH ACRES	FL	33971
MYNENI NARENDRA + MANI M			3530 E GRANDVIEW ST	MESA	AZ	85213
GIONFRIDDO BARRY			2506 QUEEN DR	LEHIGH ACRES	FL	33971
DRUE CORPORATION			5580 8TH ST W STE 6 + 7	LEHIGH ACRES	FL	33971
M T LOTZ INC			1550 CARSON ST	FORT MYERS	FL	33901
M T LOTZ INC			1550 CARSON ST	FORT MYERS	FL	33901
BERDULLAS SERGIO +	MINGOIA \		754 BOUNTY AVE	NORTH BAY VILLAGE	FL	33141
SMITH LINDA			6 VALESITE CT	EAST NORTHPORT	NY	11731

D + F LLC			4850 NW 103RD DR	CORAL SPRINGS	FL	33076
DENNISTON THOMAS R			51 STONECASTLE CT	ALAMO	CA	94507
KOLLAR PETER T TR	FOR ROLLB		3600 BROADWAY	FORT MYERS	FL	33901
HURLEY HOLDINGS LLC			PO BOX 770871	NAPLES	FL	34107
KOVALCHUK REGINA +	PEROVA YL		89 ALEXANDRIA DR	MANALAPAN	NJ	7726
HARITOS GUS + PENELOPE			2701 WEST CARMEN AVE	CHICAGO	IL	60625
PATE CHARLES T			4016 RIDGEMOOR AVE	SHREVEPORT	LA	71108
BRADSHAW VINCENT + ANGELA L			8206 EAST PALM LANE	SCOTTSDALE	AZ	85257
DRUE CORPORATION			5580 8TH ST W STE 6 + 7	LEHIGH ACRES	FL	33971
SAFKO J R + KATHERINE A			1754 BROAD BRIDGE AVE	STRATFORD	CT	6497
JOURDAN BERTHA M			3591 INVERRARY DR #B404	LAUDERHILL	FL	33319
GOERGENS THOMAS			1314 CAPE CORAL PKWY E STE 322	CAPE CORAL	FL	33904
HERNANDEZ NILDA			2807 CONNIE AVE N	LEHIGH ACRES	FL	33971
BURNS J GAIL			3040 POWDER MILL RD	ADELPHI	MD	20783
SECURE HOLDINGS LLC			6360 PRESIDENTIAL CT #4	FORT MYERS	FL	33919
MARQUES ALPHONSO +	DUTCHIN C		116 EDWARDS AVE	LEHIGH ACRES	FL	33972
BECKERT GEORGE M + REIKO Y			2727 N ATLANTIC AVE	DAYTONA BEACH	FL	32118
KEELING E J + GLORIA V			11337 E JUPITER DR	APACHE JUNCTION	AZ	85220
SORRENTINO JANET J			501 HOWARD AVE	STATEN ISLAND	NY	10301
HERNANDEZ LINCOLN ALVAREZ			10620 CLEAR LAKE LOOP # 203	FORT MYERS	FL	33908
SPINGOLA EVA			2724 GARDEN DR N APT 407	BLDG LAKE WORTH	FL	33461
L AND M INVESTMENTS GROUP LLC			200 W 22ND ST #216	LOMBARD	IL	60148
HAAG KEVIN + KIMBERLY			1531 HERMITAGE LN	CAPE CORAL	FL	33914
GRANT DIANNA			12777 SW 44TH ST	MIRAMAR	FL	33027
CAPE CORAL AMERICAN LAND INC			8140 NW 155TH ST #201	MIAMI LAKES	FL	33016
HERNANDEZ YILBERT			2609 19TH ST W	LEHIGH ACRES	FL	33971
VELEZ JUAN R			1040 21ST ST SW	NAPLES	FL	34117
MEEKER JOANNA M			43 EVELYN ST	TRUMBULL	CT	6611
R G BOE CONSTRUCTION INC			3020 SW 14TH PL STE 8	BOYNTON BEACH	FL	33426
EPPLEY HAROLD + FRANCES			1101 VELMA ST	DEER PARK	TX	77536
MACGILLIVARY C A + ESTHER		COREA	6691 ESTERO BLVD UNIT 303	FORT MYERS BEACH	FL	33931
SCHAFER RUBEN + DELORES			RT 1 44125 RIPPLE RUM RD	CALDWELL	OH	43724
PARKES CAROL SUE +	ROSENTHA		3100 LAKE PINE WAY APT C1	TARPON SPRINGS	FL	34688
DIETER E + FRANCES		MARY DIETER	15536 PEACH LEAF LN	GAITHERSBURG	MD	20878
AFFORDABLE LEHIGH BUILDERS INC			4484 SW 34TH ST	ORLANDO	FL	32811
TATE MELINDA A			21628 PORTRUSH RUN	ESTERO	FL	33928
PARKER CHRISTINE			2801 19TH ST W	LEHIGH ACRES	FL	33971
CINE MARIE			13931 N MIAMI AVE	MIAMI	FL	33168
IRIAS VIVIAN +	MORALES J		2805 19TH ST W	LEHIGH ACRES	FL	33971
WESSEL BRENDA			7320 N COUNTY ROAD 875 E	SEYMOUR	IN	47274
BEN LAURIE R			6901 ALDER CV	AUSTIN	TX	78750
BMMI INC			8933 GREENWICH HILLS WAY	FORT MYERS	FL	33908
KAUFMAN MAGALI + ARNAYS			2813 19TH ST W	LEHIGH ACRES	FL	33971
FEATHERS ANNAMARIE			1671 HARMONY DR	CLEARWATER	FL	33756
RIO ROBERTO			931 N 74TH TER	HOLLYWOOD	FL	33024
VON DUYKE MARION I			5646 FENN RD	MEDINA	OH	44256
PHILLIPS VIVIAN			1112 SE 47TH TER #B	CAPE CORAL	FL	33904
JEANNOT NADINE E			17780 SW 139TH CT	MIAMI	FL	33177
FORTE JOY			4868 BOXWOOD CIR	BOYNTON BEACH	FL	33436
MACNEVIN STANLEY JR			2804 BETH AV N	LEHIGH ACRES	FL	33971
SANTOS MANUEL +	SANTOS M.		166 TIFFANY AVE	WARWICK	RI	2889
HABITAT FOR HUMANITY	OF LEE COU		1288 N TAMIAMI TRL	NORTH FORT MYERS	FL	33903
AUGELLO JOSEPH +	AUGELLO \		2026 NW 3RD TER	CAPE CORAL	FL	33993
GARCIA MARIA C			5301 CARLTON ST	NAPLES	FL	34113
MAGGARD CHRISTOPHER A +	LUXTON CA		2802 GENE AVE N	LEHIGH ACRES	FL	33971
MINNICH J H JR EST + MARY KAY		CHERYL LYNN I	1971 LONE TREE LN	LAS CRUCES	NM	88011
CHASON AUBREY T JR +	KEYES JANE	AUBREY T CHA	4413 HOLBORN AVE	ANNANDALE	VA	22003
ARCHETYPE IDEALS INC			12218 SW 128TH ST	MIAMI	FL	33186
CONSTRUCTION LOAN CO INC			1700 W HIGHLAND RD #100	HOWELL	MI	48843
NEWMAN DANIEL + AMY			7 RUDMAR RD	OAK RIDGE	NJ	7438
MURPHY FRANK + PAUL			4001 SW 25TH CT	CAPE CORAL	FL	33914
ADAMS M +	BOWMAN		1328 E EVERGREEN ST	MESA	AZ	85203
BLEIWEISS ISRAEL + CELIA		TOBY NADLER	151 WOODCREST AVE	WHITE PLAINS	NY	10604
EADS DUSTIN L +	JOHNSTON		2356 W STATE ROUTE 22-3	WILMINGTON	OH	45177
LAPOINTE JOHN R TR	FOR JOHN		1822 SE 45TH ST	CAPE CORAL	FL	33904
JUSTICE DANNY E +	JUSTICE KE		317 GEORGE ST	CHESAPEAKE CITY	MD	21915
RUDDOCK EVEATON +	RUDDOCK .		920 INDIANA AVE	FORT LAUDERDALE	FL	33312
HALBARTH MARY ANN		M A PHILLIPS	6718 N JEAN AVE	CHICAGO	IL	60646
ADAMS HOMES OF NW FLORIDA INC			3000 GULF BREEZE PKWY #229	GULF BREEZE	FL	32563
AUGELLO VINCENT + GINA			2114 ARROW WOOD DR	SCOTCH PLAINS	NJ	7076
NOWAK ANNA H			140 IROQUOIS AVE	LANCASTER	NY	14086
OBRIEN ANDREE G			96 CLARKSON RD	KENT LAKES	NY	10512
BEARDSLEY GLENDA S TR			2360 19TH ST SW	NAPLES	FL	34117

WOOD JUDITH ANN ETAL		PO BOX 5131	DELTONA	FL	32725
ALVAREZ JOSE FERNANDO +	PARKER CA	1801 SW 19TH ST	MIAMI	FL	33145
BORING JAMES + MARGARET		4979 OLD BRIAR TRL	DOUGLASVILLE	GA	30135
SALOKAR KATRINA + STEPHEN		17397 CONNECTICUT RD	FORT MYERS	FL	33912
DSD HOMES INC		5580 8TH ST W STE 6 + 7	LEHIGH ACRES	FL	33971
SANCHARA ISAAC + CARMEN		2205 WAKEROBIN LN	RESTON	VA	20191
MACBAY JOY M TR	FOR JOY M	704 BIRCH LN	CONWAY	SC	29526
WILSON DANIEL + VERONICA		20 MCKINLEY AVE	LEHIGH ACRES	FL	33936
ROMERO NELSON		2913 18TH ST W	LEHIGH ACRES	FL	33971
GUTIERREZ ZAHYLY		2915 18TH ST W	LEHIGH ACRES	FL	33971
RICH L B + FLORENCE M		201 GRANT ST APT 508	SEWICKLEY	PA	15143
STEVEN CORPORATION OF NAPLES		5580 8TH ST W STE 6 + 7	LEHIGH ACRES	FL	33971
KRUK STEVEN J		8577 FALLGOLD LN	WESTERVILLE	OH	43082
K HOVNANIAN FIRST HOMES LLC		10 HIGHWAY 35	RED BANK	NJ	7701
VOJE NEIL F		7974 CASTLE POINTE WAY	PENSACOLA	FL	32506
CLOWDUS MARITZA D FLEMING		6434 MAIN ST	HOKES BLUFF	AL	35903
DISLA JOSE + ANA J		3009 18TH ST W	LEHIGH ACRES	FL	33971
SMUTNEY JASON J + SARA E		3008 20TH ST W	LEHIGH ACRES	FL	33971
TREJO RAYMUNDO		5213 CARLTON ST	NAPLES	FL	34113
ROSSETTI JAMES + CINDY		67 NEARBROOK DR	NEWTOWN	CT	6470
LEHIGH R E INVESTMENT CORP		1300 CONNIE AVE N	LEHIGH ACRES	FL	33971
FIRST FLORIDA BANK		8931 CONFERENCE DR #2	FORT MYERS	FL	33919
WANK MARION JOANNE		2004 FERN AVE	SARASOTA	FL	34235
GRABENSTETTER JO ANN		30 W 761 ARMY TRAIL RD	WAYNE	IL	60184
FISCHER J THOMAS		2717 MEADOW POINTE DR	SPRINGFIELD	IL	62702
GOODWIN CONSTRUCTION CORP		4406 SE 16TH PL #103	CAPE CORAL	FL	33904
HAYNES RICHARD D		840 OAKLAND PARK BLVD STE 110	FORT LAUDERDALE	FL	33334
HEACOCK NICOLE MARIE	NICOLE M WO	PO BOX 5187	EAST LIVERPOOL	OH	43920
COLOMBI CARLO +	COLOMBI S	4 JUNIPER DR	ORMOND BEACH	FL	32176
RODDEY JOHN F		1903 SPRING HOLLOW PATH	ROUND ROCK	TX	78681
SKELTON DONALD L +	SKELTON H	5507 COLUMBUS AVE	SANDUSKY	OH	44870
HO KAM WING		718 LAKE BISCAYNE WAY	ORLANDO	FL	32824
COMO MATILDE		366 SIMONSON AVE	STATEN ISLAND	NY	10303
BEATTY WILLIAM + MARY		111 WEST END AVE	HOPATCONG	NJ	7843
CUMBO KAREN E		73 HILLTOP DR	SOUND BEACH	NY	11789
PETERS W H + IRENE	WALTER V PET	43730 C ST APT A	HEMET	CA	92544
COLLINS STEVEN W +	TEACHOUT	7256 TORREY RD	SWARTZ CREEK	MI	48473
COLLVER RYAN		2615 20TH ST W	LEHIGH ACRES	FL	33971
DELEON JORGE N +	FELIZ ARLE	2617 20TH ST W	LEHIGH ACRES	FL	33971
SHAFAZAND SHIRIN		880 TRADEWINDS BEND	WESTON	FL	33327
SAADA ABE		2025 TYLER ST	HOLLYWOOD	FL	33020
KLOSTERMAN JEFF + ELISA		19146 BOB CAT LN	LOXAHATCHEE	FL	33470
CHAMBERS GRETHER V		2707 20TH ST W	LEHIGH ACRES	FL	33971
VOLNY LUDIEU		13699 LEGACY LN	NAPLES	FL	34114
CANAVAN ETHELYN H		6082 S E LANDING WAY #5	STUART	FL	34997
MARTIN DOROTHY A		6011 KINGSTON CT	NEW ORLEANS	LA	70131
HAWKES IAN		6056 WATERWAY BAY DR	FORT MYERS	FL	33908
EARNEST NICOLE		1127 OAK BROOK WAY	ATLANTA	GA	30319
HUFF R MAURICE TR	FOR R MAU	907 KEOWAY DR	KEOSAUQUA	IA	52565
GARCIA GERMAN +	DESALGUE	5420 NW 107TH AVE UNIT 313	MIAMI	FL	33178
ALONSO CARLOS M		2912 17TH ST W	LEHIGH ACRES	FL	33971
GRIMES CHERYL + CALVIN		6299 IVERSON TER S	FREDERICK	MD	21701
WIRTH ELIZABETH EST	MARTIN WIRT	18145 39TH AVE N	PLYMOUTH	MN	55446
FOX JERRY L + MARY P		2922 17TH ST W	LEHIGH ACRES	FL	33971
ROLLE LOIS M +	BARNETT B	3613 SW 166TH AVE	MIRAMAR	FL	33027
STEVEN CORPORATION OF NAPLES		5580 8TH ST W STE 6 + 7	LEHIGH ACRES	FL	33971
POWELL MARGARET		812 EUCLID AVE	LEHIGH ACRES	FL	33936
ARNETT O J + JEWEL M		HC 61 BOX 306	SALYERSVILLE	KY	41465
MURPHY CARL B + JULIE A		3008 17TH ST W	LEHIGH ACRES	FL	33971
OLIVA ARMANDO +	ALFONSO A	3012 17TH ST W	LEHIGH ACRES	FL	33971
MUHA DAVID		855 CONGRESS PARK DR	DAYTON	OH	45459
DOWNS MICHAEL S + NANCY		2318 NE 5TH TER	CAPE CORAL	FL	33909
VELASQUEZ RUBEN		3016 17TH ST W	LEHIGH ACRES	FL	33971
MUHA DAVID		855 CONGRESS PARK DR	DAYTON	OH	45459
CHICA DAIRON D ZAPATA +	ROJAS MAI	985 CORAL CLUB DR # 24	CORAL SPRINGS	FL	33071
DOPFER WENDELIN + JUNE + J/T	DOPFER W	30 MCKINLEY AVE	LEHIGH ACRES	FL	33936
JER INVESTMENTS LLC		215 N FEDERAL HWY	Dania Beach	FL	33004
GARCIA JOSE LUIS		7865 S EVANSTON AVE	TULSA	OK	74136
BARTLEY RUBY A +	CARVALHO	1436 NW 7TH AVE	FORT LAUDERDALE	FL	33311
HABITAT FOR HUMANITY	OF LEE COU	1288 N TAMIAMI TRL	NORTH FORT MYERS	FL	33903
DEATON GERALDINE	SANDRA L DEA	909 CROSSHILL DR	FRANKFORT	KY	40601
JOHNSON GRACE		500 LOCK RD APT 15	DEERFIELD BEACH	FL	33442
PERALES VICTOR		1902 ANN AVE N	LEHIGH ACRES	FL	33971

GREENE DOROTHY 50% +	ALLEN SALI	2226 WALDEN DR	AUGUSTA	GA	30904
LAKE MONICA +	LAKE TSAH	19701 FRANJO RD	MIAMI	FL	33157
MARKWICK DONNA		18243 VIKING WAY NW	POULSBO	WA	98370
SAELENS JOSEPH PETER +	SAELENS BI	6802 DAWN DR	WINDSOR	WI	53598
GUERRERO GUILLERMO		4728 26TH ST SW	LEHIGH ACRES	FL	33971
VACCA JOHN A		62 DUTCH LANE RD	MARLBORO	NJ	7746
HO KAM WING		718 LAKE BISCAYNE WAY	ORLANDO	FL	32824
COMO MATILDE		366 SIMONSON AVE	STATEN ISLAND	NY	10303
JUNG ROSE H +	GAGGERO	PO BOX 6645	FORT MYERS	FL	33911
JUNG ROSE H +	GAGGERO	PO BOX 6645	FORT MYERS	FL	33911
NODINE ROBERT C SR + GRACE L		PO BOX 546	SPINDALE	NC	28160
TABOADA CARLOS +	GALLINAL J	3291 2ND AVE SE	NAPLES	FL	34117
BROWN LEON		22466 PETRA MISSION	MISSION VIEJO	CA	92692
MERKEL MARILYN L		23799 SPRING CREEK RD	WASHINGTON	IL	61571
BROWN SANDRA +	HATCHER F	926 SW 10TH AVE	DELRAY BEACH	FL	33444
GRAEBNER MARTIN S + SARAH I TR		6568 MILLHOFF DR	HUBER HEIGHTS	OH	45424
KUMAR KRISHNA +	KUMAR KA	282 DOGWOOD RD	VALLEY STREAM	NY	11580
RODRIGUEZ HECTOR		2702 19TH ST W	LEHIGH ACRES	FL	33971
MCKENZIE THOMAS A + WENDY		956 81ST ST	BROOKLYN	NY	11228
GIRALDO MARIA TERESA		6111 N DAMEN AVE APT 5D	CHICAGO	IL	60659
ADAMS HOMES OF NW FLORIDA INC		3000 GULF BREEZE PKWY #229	GULF BREEZE	FL	32563
ARGUELLO OTTO +	ESCOBEDO	2712 19TH ST W	LEHIGH ACRES	FL	33971
LECH ROBERT J +	ROCHELEA	628 HAWTHORNE RD	GROSSE POINTE WO	MI	48236
FOLEY JOHN S + JUDY A		3103 SW 29TH AV	CAPE CORAL	FL	33914
RAMEY DAVID M + LORI ANN		601 SE 18TH TER	CAPE CORAL	FL	33990
VALENZUELA NELSON + PADILLA R		2808 19TH ST W	LEHIGH ACRES	FL	33971
LOPEZ LUIS		2710 16TH ST W	LEHIGH ACRES	FL	33971
LABRA ERIKA		171 6TH ST	NAPLES	FL	34113
K HOVNANIAN FIRST HOMES LLC		10 HIGHWAY 35	RED BANK	NJ	7701
MADRIGAL MARTHA C + WSVALDO A		2716 16TH ST W	LEHIGH ACRES	FL	33971
EDWARDS VINCENT J + CARMEN		1615-7 RED CEDAR DR	FORT MYERS	FL	33907
DUNBAR KENNETH E+	AHLHOHM	2062 BALMORAL AVE	UNION	NJ	7083
R G BOE CONSTRUCTION INC		3020 SW 14TH PL STE 8	BOYNTON BEACH	FL	33426
BURCH HAZEL R		1010 TERRELL DR	HIGH POINT	NC	27262
MARTINEZ FLOR		3201 21ST ST W	LEHIGH ACRES	FL	33971
JONES LAURA RAE		8416 ELM ST	WONDER LAKE	IL	60097
MILLER W F + BONNIE G		63 LAKECREST BLVD	HINCKLEY	OH	44233
JUNDT ANDREW J		2904 16TH ST W	LEHIGH ACRES	FL	33971
RAPP JEAN L	JEAN L RAPP C	3054 AIR HARBOR RD	GREENSBORO	NC	27455
EDWARDS DOUGLAS W +	EDWARDS	116 48TH ST W	BRADENTON	FL	34209
MERAS AUROA + GERARDO		841 N 71ST AVE	HOLLYWOOD	FL	33024
GARCIA HILARIO +	PALOMINC	18657 HOLLY RD	FORT MYERS	FL	33912
GLASSMEYER MARK +	ZOBRIST D(	362 RUE MARSEILLE	DAYTON	OH	45429
LUCAS VERDIEU		650 SW 94TH TER	PEMBROKE PINES	FL	33025
ABRANTE LUIS J +	ABRANTE M	9748 126TH TER	HIALEAH	FL	33018
COPPENS MARINA BECKER + RUDY		2365 NE 214TH ST	MIAMI	FL	33180
MADDIE CORPORATION		5580 8TH ST W STE 6 + 7	LEHIGH ACRES	FL	33971
BOWLING MCKINLEY		PO BOX 15	HYDEN	KY	41749
MCCRYSTAL GERALD JR		12 GOLD CIR	MALVERNE	NY	11565
FLEMING MAE K	MICHAEL FLEN	PO BOX 31843	CHICAGO	IL	60631
JERONIMO JUAN TR	FOR 3012 1	5781 LEE BLVD UNIT 208-438	LEHIGH ACRES	FL	33971
BEHAR CARMEN +	LARA TERE	3149 SW 129TH TER	MIRAMAR	FL	33027
KJW PROPERTIES INC		11900 BISCAYNE BLVD STE 503	MIAMI	FL	33181
CARDOZO GLORIA C		14937 SW 35TH ST	DAVIE	FL	33331
BUDMAYR JUSTIN + TRACI A		4116 16TH ST W	LEHIGH ACRES	FL	33971
GUIDOLIN RONALD G + PATIRICIA		736 S MONTEREY AVE	VILLA PARK	IL	60181
ASKINS DAVID L + DIANA H		20 OAK RD	HAMPSTEAD	NC	28443
BICZI JAMES V JR +	BARANOW	4202 16TH ST W	LEHIGH ACRES	FL	33971
VIVO JORGE +	VIVO LAUR	3577 W 74TH ST	HIALEAH	FL	33018
HILL NICHOLAS		4206 16TH ST W	LEHIGH ACRES	FL	33971
ESCOBAR WILFREDO +	PADRON M	4208 16TH ST W	LEHIGH ACRES	FL	33971
MAJERS CURTIS B		4240 DUGUESNE AVE	CULVER CITY	CA	90232
SCHUMM LARRY R + TINA M		2912 28TH ST W	LEHIGH ACRES	FL	33971
RAMPAUL DEOSARRAN +	RAMPAUL	JOHN NETTO 10015 SW 127TH CT	MIAMI	FL	33186
BLANCO LUIS		58 WOODBURY RD	HIGHLAND MILLS	NY	10930
SHIRLING MILO R JR		2227 OSBURN RD	ARRINGTON	TN	37014
JOPROPERTIES LLC		18115 35TH AVE N	PLYMOUTH	MN	55447
GRZESZCZAK M + KAZIMIER A	VALERIE MCNE	4040 N 156TH DR	GOODYEAR	AZ	85338
CARDENAS IDAEL		737 SUNRISE BLVD	LEHIGH ACRES	FL	33936
MEROLA LOUIS R + JOANNE M		8444 TAHITI RD	FORT MYERS	FL	33912
SALOKAR STEPHEN + KATRINA		17397 CONNECTICUT RD	FORT MYERS	FL	33967
MAES MARY LOUISE		502 W WHITMAN DR	COLLEGE PLACE	WA	99324
RK PROPERTIES LLC		11900 BISCAYNE BLVD STE 503	MIAMI	FL	33181

VILLEGAS JOSE R +	ESPARZA IF	15467 SW 71ST ST	MIAMI	FL	33193
ECHEVARRIA RAMON		19 DOGWOOD LN	MARLBORO	NY	12542
SIMON AARON JOSEPH		133 SE 27TH TER	CAPE CORAL	FL	33904
DELGADO ADRIAN + FEDERICA		1776 GUNNERY RD N	LEHIGH ACRES	FL	33971
DELGADO ADRIAN + FEDERICA		1776 GUNNERY RD N	LEHIGH ACRES	FL	33971
VARGAS GUSTAVO +	VALVERDE	4308 16TH ST W	LEHIGH ACRES	FL	33971
SUAREZ WILLIAM		1748 TOURNEY WAY	SACRAMENTO	CA	95833
RUSCILLO VITTORIO SR + ANN B		1544 HONOR CT	LEHIGH ACRES	FL	33971
MCBRIDE ELIZABETH + WILLIE J		1543 GRADUATE CT	LEHIGH ACRES	FL	33971
HARDISON BROTHERS LLC		PO BOX 411	LABELLE	FL	33975
BRYAN LOLA +	FRETZ ROB	PO BOX 685254	MIAMI	FL	33269
LEMON SUSAN		5719 DORAL CT	SARASOTA	FL	34239
AUGELLO VINCENT C +	BRANDWEI	2114 ARROWWOOD DR	SCOTCH PLAINS	NJ	7076
AUGELLO VINCENT C +	BRANDWEI	2114 ARROWWOOD DR	SCOTCH PLAINS	NJ	7076
TRASK C A + TONI		8373 SW 82ND LOOP	OCALA	FL	34481
MCCORMICK CHARLES B +	MCCORMI(	4827 JOSEPHINE ST	COLUMBUS	GA	31907
M T LOTZ INC		1550 CARSON ST	FORT MYERS	FL	33901
HARDING SCOTT + MARIA		6430 ARBOR AV	FORT MYERS	FL	33905
GOORSKY SEAN + JESSICA		6460 ARBOR AVE	FORT MYERS	FL	33905
CALLAHAN THOMAS J +	CALLAHAN	6181 PLUMOSA AVE	FORT MYERS	FL	33908
HERZOG CHARLES A + LISA A		6480 ARBOR AVE	FORT MYERS	FL	33905
MITCHELL JOHN R II + COLLEEN M		1536 SCHOLAR CT	LEHIGH ACRES	FL	33971
PICKERING-ADAMSON TAMI +	ADAMSON	1540 HONOR CT	LEHIGH ACRES	FL	33971
ROBBINS RODNEY + HELEN		1536 GRADUATE CT	LEHIGH ACRES	FL	33971
BONENBERGER SHAWN S + KAREN S		1534 JUNIOR COURT	LEHIGH ACRES	FL	33971
NELSON SHARON R		1533 SENIOR CT	LEHIGH ACRES	FL	33971
ZIEGLER JOSEPH J JR +	STEEVER C'	1534 SENIOR CT	LEHIGH ACRES	FL	33971
VARSITY LAKES OWNERS ASSN INC	SENTRY MANA	12573 NEW BRITTANY BLVD #23	FORT MYERS	FL	33907
HUTZELL JAMES A + T DARLENE		4320 16TH ST W	LEHIGH ACRES	FL	33971
WINT DARION A + VANDRIKHA H		4322 16TH ST W	LEHIGH ACRES	FL	33971
DICKINSON SHERRI L		4324 16TH ST W	LEHIGH ACRES	FL	33971
BARBER JOHN A + RUTH TR		2605 6TH STREET CT E	BRADENTON	FL	34208
DUNCAN PENNE J TR	FOR WILLI/	12 EAST TIMBERLINE DR	BLUE GRASS	IA	52726
MAFEE REZA F + MARY		236 ORCHARD HILL RD	ANN ARBOR	MI	48104
BRAND ANA CASTELLANOS		6735 KINGSMOOR WAY	MIAMI LAKES	FL	33014
NAVARRO JUAN		4848 PALMETTO CT	NAPLES	FL	34112
WILLIAMS TIMOTHY		9878 GREEN RD	TRAFALGAR	IN	46181
PANAYOTTI ALEXANDER M		PO BOX 2032	LEHIGH ACRES	FL	33970
BUCHHOFER CHRISTIAN + SUZANNE		3601 17TH ST W	LEHIGH ACRES	FL	33971
STOUT LARRY JOE +	STOUT IRA	6899 W COUNTY LINE RD	KNIGHTSTOWN	IN	46148
GERRERO SANTIAGO III		1464 HEIMAN AVE	FORT MYERS	FL	33905
GUEDERIAN GREGORY A + BRUNILDA		6525 AUTUMN WOODS BLVD	NAPLES	FL	34109
FLEAK JERRY O + ROBIN L		38 WAYNE ST	BLOOMINGBURG	OH	43106
CHESTER PAUL + JACKLYN		496 MICHELE DR	WEST CHESTER	PA	19380
GALLAGHER MICHAEL J + JOY		630 PETERSBURG RD	WOODBINE	NJ	8270
NICKERSON CAROL ANN		1223 BROOKLINE DR	CANTON	MI	48187
MARTINEZ BARTOLO		2608/10 SUNNILAND BLVD	LEHIGH ACRES	FL	33971
PREVATT GLEN + JOANNE		5851 STALEY RD	FORT MYERS	FL	33905
MAYOR CONSTRUCTION OF NAPLES		910 MOON CT	MARCO ISLAND	FL	34145
GAGNON ROBERT M		2660 DAISY RD	WOODBINE	MD	21797
KEALOHA MOLLEEN 1/4 INT +	ESPINDA LE	2379 HALEKOA DR	HONOLULU	HI	96821
JEROME LEE		3118 MEDFORD CT	AURORA	IL	60504
LOVE SANDRA		2425/27 VENICE AVE N	LEHIGH ACRES	FL	33971
PORTIELES REINOLD		8431 NW 188TH TER #8028	HIALEAH	FL	33015
CUELLAR JOSE P		12382 NORTHWEST 11TH	MIAMI	FL	33182
MCGILL ENID VANESSA		217 GARFIELD ST	NAPLES	FL	34104
PRICE FLORENCE L		1128 MELVIN DR	PORTSMOUTH	VA	23701
WARE D A + SONDRA E TR L/E	FOR DAVID	23244 GOLF POINTE CIR	GROSSE ILE	MI	48138
WARE D A + SONDRA E TR L/E	FOR SONDI	23244 GOLF POINTE CIR	GROSSE ILE	MI	48138
LORA FREDESVINDA +	LORA DAVI	85 ISLE OF SANIT THOMAS ST	NAPLES	FL	34114
KULBACKI DONALD		17781 FRANK RD	ALVA	FL	33920
ALEXANDER DOUGLAS X + TERRY		1188 E 52ND ST	BROOKLYN	NY	11234
KULBACKI DONALD		17781 FRANK RD	ALVA	FL	33920
WALK MM LLC		2240 TRADE CENTER WAY	NAPLES	FL	34109
ROWE LARRY G + GABRIELA		590 15TH AVE S	NAPLES	FL	34102
YORK DEBRA K +	PELHAM CI	6390 ARBOR AV	FORT MYERS	FL	33905
NARANJO JEAN C		1018 MARTINSTEIN AVE	BAY SHORE	NY	11706
WILLIAMS EVALINE P TR	FOR EVALI	11438 227TH ST	JAMAICA	NY	11411
SCIPIONE ERASMO + LINDA		1286 E 53RD ST	BROOKLYN	NY	11234
FITCH LARRY A JR + SHELLY E		10851 DEAL RD	N FORT MYERS	FL	33917
RENZENBRINK G WM + PATRICE A		8246 LAKEVALLEY DR	CINCINNATI	OH	45247
JRG LLC	GUTIERREZ	5407 NE 31ST AVE	FORT LAUDERDALE	FL	33308
MADDIE CORP		5580 8TH ST W STE 6 + 7	LEHIGH ACRES	FL	33971

LOUCHART RONALD L JR + LYNDSEY		1122 ALASKA AVE		LEHIGH ACRES	FL	33971
DESTRONVIL GUERLINE +	JACQUET F	5329 BILLINGS ST		LEHIGH ACRES	FL	33971
SPENCER BECKIE MYERS		167 BOWEN CIR SW		ATLANTA	GA	30315
JEANTY DAVID + ANGELIQUE		5325 BILLINGS ST		LEHIGH ACRES	FL	33971
MORAIN SERVICES INC		16956 MCGREGOR BLVD #3		FORT MYERS	FL	33908
DSD HOMES INC		5580 8TH ST W STE 6 + 7		LEHIGH ACRES	FL	33971
TRIPP STEPHEN		PO BOX 7223		HOLLYWOOD	FL	33081
ASENCIO DOUGLAS ERNESTO		5313 BILLINGS ST		LEHIGH ACRES	FL	33971
WEIS RONALD E + MARGE K		231 LA PENINSULA BLVD		NAPLES	FL	34113
BOYETTE AND MILLER	CONSTRUC	5741 WASHINGTON ST		NAPLES	FL	34109
DIAZ MANUEL I +	SANTOYO I	3880 W 8TH LN		HIALEAH	FL	33012
DANG VINH Q +	THACH TAI	2219 STAHL RD		AKRON	OH	44319
SMITH FRANCIS R III		1120 CARLFIELD AVE		LEHIGH ACRES	FL	33971
ARAIN JAWED I +	ARAIN REH	2026 S BON VIEW AVE	UNIT	ONTARIO	CA	91761
RIVERA MANUEL O		1125 CHAPEL AVE		LEHIGH ACRES	FL	33971
NOVACK MARY T TR	FOR 1123 (	3015 SW PINE ISLAND RD	STE 1	CAPE CORAL	FL	33991
DAVID WEEKLEY HOMES LLC		1707 CAPE CORAL PKWY E		CAPE CORAL	FL	33904
ILLUM JAMES		12066 SUMMERGATE CIR #202		FORT MYERS	FL	33913
PICINIC VICTORIA		60 NORTHGATE PARK		RINGWOOD	NJ	7456
FERNANDEZ BENITO G		3401 SW 132ND AVE		MIAMI	FL	33175
PIERRE JEANISE + JOCELIN		1652 JAMES TOWN CT		FORT MYERS	FL	33907
DEUTSCHE BANK NATL TRUST CO	FOR MORG	3476 STATEVIEW BLVD		FORT MILL	SC	29715
DIEUJUSTE RICOT + ANNE		131 19TH ST NW		NAPLES	FL	34120
HINDS R M + CARROLL A		201 DELAWARE AV		FREEPORT	NY	11520
HUTCHISON ROGER		5412 BECK ST		LEHIGH ACRES	FL	33971
JOHNSON WILLIAM J		5414 BECK ST		LEHIGH ACRES	FL	33971
GILBERT JOYCE		101 SE 15TH AVE #B		FORT LAUDERDALE	FL	33301
AILANT JAMES R		1303 SUNRISE DR		NORTH FORT MYERS	FL	33917
LAURENT CARLINE M +	LAURENT P	3827 17TH ST W		LEHIGH ACRES	FL	33971
SYDNI CORPORATION		5580 8TH ST W STE 6 + 7		LEHIGH ACRES	FL	33971
BUTCHER BRIAN J + MELISSA K		7180 COUNTY RD		SPENCERVILLE	IN	46788
MORENO CARLOS +	MARTINEZ	14995 COASTAL BAY CIR #11104		NAPLES	FL	34119
GILL NATALIE L		1641 TREASURE LAKE		DU BOIS	PA	15801
MONTEROSSO JAMES A		11815 WARBLER CT		NAPLES	FL	34119
AMEERULLAH SHAMEER		1139 WARD AVE		BRONX	NY	10472
HARDUAR CHAITNATH + MAHARANIE		86-51 MUSKET ST		QUEENS VILLAGE	NY	11427
KIRWAN MARY GRACE		11031 S MAPLELAWN ST		TAYLOR	MI	48180
SITTENFELD ERNEST +	JAUREGUI S	4760 TAMIAMI TRAIL NORTH STE 6		NAPLES	FL	34113
JORDAN FINANCIAL LLP		480 S BEACH RD		HOBE SOUND	FL	33455
TIMITHY PROPERTIES INC		3949 EVANS AVE STE 205		FORT MYERS	FL	33901
MOLVAR MARY R		190 GROVE ST		MELROSE	MA	2176
HERNANDEZ ALEXANDER		674 W 64TH DR		HIALEAH	FL	33012
PINEAPPLE PALM DEVELOPMENT INC		1845 MONTE VISTA ST		FORT MYERS	FL	33901
DIEUJUSTE RICOT + ANNE		131 19TH ST NW		NAPLES	FL	34120
KELLER SCOTT W + CHRISTINE E		15892 DELAPLATA LN		NAPLES	FL	34110
BALINT VICTOR A + ANDREA C		14 FRESH PONDS RD		EAST BRUNSWICK	NJ	8816
BOARDMAN THOMAS K + JULIE O		134 POLLYWOG POINT		LABELLE	FL	33935
GREGG WILLIAM K +	GREGG KA	RR 1 BOX 97		ROARING SPRING	PA	16673
BAGLEY IRENE G		6241 TIMBERLAKE DR D-8		SARASOTA	FL	34243
EDWARDS MICHAEL D + JUDITH A		105 SADDLE + SURRY LN		CONROE	TX	77385
LEFRINGHOUSE RICHARD G +	LEFRINGHC	8614 ELLINGTON RD		FOWLER	IL	62338
CAPITAL INTERNATIONAL INC		395 ALBAMBRA CIR		CORAL GABLES	FL	33134
DELEON BARBARA E		14775 SW 70TH TER		MIAMI	FL	33193
SANKAR TARAN +	SANKAR LA	10457 114TH ST		SOUTH RICHMOND H	NY	11419
LOPEZ EDGAR +	RAMIREZ S	617 FULTON ST #1		ELIZABETH	NJ	7206
RAJU KUMARESAN +	SUPPIAH SI	4398 SW 13TH AVE		MIRAMAR	FL	33027
MARRERO MARIA ELENA		904 MCARTHUR AVE		LEHIGH ACRES	FL	33936
FERGUSON OLIVE +	FERGUSON	195727 W 37TH CT		OPA LOCKA	FL	33055
ORTIZ SHERRY D		768 OLIVIERI LN		VIRGINIA BEACH	VA	23455
CAVERLY DEBRA +	JOHNSON I	9827 E MUSTANG TRAIL		SAGINAW	MI	48609
MIRONCHUK SERGIO + ADOLI		1903 COY AVE N		LEHIGH ACRES	FL	33971
ARTHURS WILLIAM W +	ELLESTON	2414 MAYO ST		HOLLYWOOD	FL	33020
EMERALD VISTAS LLC		9901 EL GRECO CIR		BONITA SPRINGS	FL	34135
JANOWITZ RITA		3903 THISTLEDOWN CT		GRAYSLAKE	IL	60030
STEVEN CORPORATION OF NAPLES		5580 8TH ST W STE 6 + 7		LEHIGH ACRES	FL	33971
STEVEN CORPORATION OF NAPLES		5580 8TH ST W STE 6 + 7		LEHIGH ACRES	FL	33971
STEVEN CORPORATION OF NAPLES		5580 8TH ST W STE 6 + 7		LEHIGH ACRES	FL	33971
STEVEN CORPORATION OF NAPLES		5580 8TH ST W STE 6 + 7		LEHIGH ACRES	FL	33971
HOLGERSON GERALDINE		537 GORDONIA RD		NAPLES	FL	34108
POWELL HARRY C JR		1100 HOMESTEAD RD N		LEHIGH ACRES	FL	33936
POWELL HARRY C JR		1100 HOMESTEAD RD N		LEHIGH ACRES	FL	33936
POWELL HARRY C JR		1100 HOMESTEAD RD N		LEHIGH ACRES	FL	33936
GARRICK MICHAEL		421 CROYDEN RD		UPPER DARBY	PA	19082

CAPOTE GILBERTO		807 GREYHOUND AVE N	LEHIGH ACRES	FL	33971
HERNANDEZ DINORAH I		1900 XELDA AVE N	LEHIGH ACRES	FL	33971
KELLEY BRIAN J + CHERYL A		3617 17TH ST W	LEHIGH ACRES	FL	33971
CARDOSO JULIO A JR +	PANUNZIO	3844 SW 170TH AVE	MIRAMAR	FL	33027
KUSZMAUL JOHN W JR +	KUSZMAUL	16700 COUNTY ROAD L	WAUSEON	OH	43567
EMIL WEIMAN INC		4727 DEL PRADO BLVD	CAPE CORAL	FL	33904
SUTTON EUGENE R + CONSTANCE M		3709 17TH ST W	LEHIGH ACRES	FL	33971
BROWN ROSE + RUDOLPH		17031 NW 16TH AVE	MIAMI	FL	33169
STLOUIS PETER J + JESSICA		3713 17TH ST W	LEHIGH ACRES	FL	33971
GONZALEZ DEIVYS +	MARTINEZ	3715 17TH ST W	LEHIGH ACRES	FL	33971
SCHOLL RANDY + MARGARET		5425 WIDGEON PT	COLORADO SPRINGS	CO	80918
DUVAL MONITA		531 NW 194TH TER	MIAMI	FL	33169
AWAI RUTHVEN + JOAN		1629 RIVERVIEW RD UNIT 816	DEERFIELD BEACH	FL	33441
OHM BEVERLY M		3399 64TH ST	PALO	IA	52324
ASHJAI LLC		8777 COLLINS AVE #603	MIAMI	FL	33154
GONZALEZ ESTEBAN		4583 31ST AVE SW	NAPLES	FL	34116
DRUE CORPORATION		5580 8TH ST W STE 6 + 7	LEHIGH ACRES	FL	33971
EAST COUNTY WATER CONTROL DIST		601 EAST COUNTY LN	LEHIGH ACRES	FL	33936
GRIFFIN LELAND J M		204 29TH AVE NE	GREAT FALLS	MT	59404
VARNEY DERRICK C + REGINA G		903 MT CARMEL CHURCH RD	LEBANON JUNCTION	KY	40150
COPLAND GEORGE M + JANE M		13005 WEYANOKE RD	CHARLES CITY	VA	23030
HEAVENER MARY F L/E +	LINKE CHEI	6730 MUNGER RD	YPSILANTI	MI	48197
OLYMBIC DEVELOPMENT CORP		19201 COLLINS AVE #819	NORTH MIAMI BEAC	FL	33160
ROCHE BETTY E ETAL		411 E 53RD ST APT 5M	NEW YORK	NY	10022
SELBY MARK G + DENISE E		4235 SE 20TH PL APT A403	CAPE CORAL	FL	33904
COSENZA CONSTANCE		15 CHEVEY LN	EAST HARTFORD	CT	6118
LOWERY DOREEN +	LOWERY FI	2403 E CR 651 N	PITTSBORO	IN	46167
PATTISON BRANDY L + TY E		3410 18TH ST W	LEHIGH ACRES	FL	33971
ANJL INVESTMENTS LLC		294 PATRICIA RD	ROLLINSVILLE	CO	80474
ANJL INVESTMENTS LLC		294 PATRICIA RD	ROLLINSVILLE	CO	80474
CRUZ SIMITRIO + MARCIANA		3416 18TH ST W	LEHIGH ACRES	FL	33971
SYDNI CORPORATION		5580 8TH ST W STE 6 + 7	LEHIGH ACRES	FL	33971
CALUMET FLORIDA INC	KE ANDREWS -	PO BOX 870849	MESQUITE	TX	75187
ODABASHIAN LINDA J		879 NORTH RD	WESTFIELD	MA	1085
FRANCIQUE MARDI		PO BOX 11432	NAPLES	FL	34101
SORRENTINO JANET J		501 HOWARD AVE	STATEN ISLAND	NY	10301
KEOHANE K		16650 MCGREGOR BLVD #103	FORT MYERS	FL	33908
BRYTE ROBERT G + DOROTHY		1886 INDUSTRY RD	ATWATER	OH	44201
LAMBE JOAN E	PEPLOW JEFF	1012 S BRADFORD ST	ALLENTOWN	PA	18103
CAPE CORAL AMERICAN LAND INC		8140 NW 155TH ST #201	MIAMI LAKES	FL	33016
APONTE CHRISTAL		21202 SANDLEWOOD DR	WILDWOOD	FL	34785
SELDIN YEVGENIY		64 MOSELY AVE	STATEN ISLAND	NY	10312
KIELISCH HERBERT E TR +	KIELISCH A	1904 SE 6TH AVE	CAPE CORAL	FL	33990
LEMIEUX SCOTT R		9955 CLEVELAND ST	NUNICA	MI	49448
BYRNE ARTHUR F III		1917 VENICE AVE N	LEHIGH ACRES	FL	33971
STINEBRING ROZELLA		1035 WASHINGTON ST #304	WOOSTER	OH	44691
STENSON ROBERT W SR + HILMA L		1103 WILKINS DR	WILLIAMSBURG	VA	23185
CIANA INC		5580 8TH ST W STE 6 + 7	LEHIGH ACRES	FL	33971
DRUE CORPORATION		5580 8TH ST W STE 6 + 7	LEHIGH ACRES	FL	33971
FIGUEROA LIZA		100 CONDOMINIO RIO VISTA J 343	CAROLINA	PR	987
ALVARADO DORIS R + RAFAEL		11692 NW 19 DR	CORAL SPRINGS	FL	33071
CABRERA JOSE + TANIA		3113 21ST ST W	LEHIGH ACRES	FL	33971
FRANCA SARA IVONNE		215B 4TH ST	FAIRVIEW	NJ	7022
RIVERA JOSE F +	PALACIOS S	3201 21ST ST W	LEHIGH ACRES	FL	33971
LOEBNER PETRUCIA		18577 PHLOX DR	FORT MYERS	FL	33912
NOBLE DONNA A		1861 NW 46TH AVE #E-310	FORT LAUDERDALE	FL	33313
LEYVA DAVID		3209 21ST ST W	LEHIGH ACRES	FL	33971
PAREDES ROBERTO		16136 SW 86TH TER	MIAMI	FL	33193
K HOVNANIAN FIRST HOMES LLC		10 HIGHWAY 35	RED BANK	NJ	7701
DSE PROPERTIES INC		6721 TERRAPIN CT	NORTH FORT MYERS	FL	33917
BELASKI LEONARD M TR +	JONES-BEL	125 VALLEY ST	DALY CITY	CA	94014
MORRIS-PIARD JACQUELINE B		683 MONINGMIST LANE	LEHIGH ACRES	FL	33936
HOMBRES LLC		39472 SPRINGWATER DR	NORTHVILLE	MI	48167
DINGWALL MICHAEL + MARIE		7031 SW 27TH CT	HOLLYWOOD	FL	33023
JANANI JAVANSHIR		10956 MARTIN GALE COURT	POTOMAC	MD	20854
MADDIE CORP		5580 8TH ST W STE 6 + 7	LEHIGH ACRES	FL	33971
SAUNDERS E H JR + DOROTHY		3465 MATILDA LN	COLUMBUS	GA	31906
BONSAI INVESTMENTS INC		1506 SW 49TH ST	CAPE CORAL	FL	33914
MURRAY DANIEL C + BARBARA M		830 LIBAL ST APT 3	DE PERE	WI	54115
CIANA INC		5580 8TH ST W STE 6 + 7	LEHIGH ACRES	FL	33971
MARTE AGUSTIN +	HIDALGO L	10030 SW 34TH ST	MIAMI	FL	33165
MEROLA LOUIS R + JOANNE M		8444 TAHITI RD	FORT MYERS	FL	33912

NUERMINGER D E + KAY		3176 MEYER PL	SAGINAW	MI	48603
SIMITOSKI GEROGE + BARBARA		8036 SIMIT LN	GIRARD	PA	16417
MAURICE JEAN K +	LEMAISTRE	255 GEOGIA AVE	FORT LAUDERDALE	FL	33312
BAKER GLENN +	BAKER KEN	1905 MICMAC RD	COTOPAXI	CO	81223
MARCOVICH GABRIEL		4701 NW 65TH AVE	LAUDERHILL	FL	33319
RODRIGUEZ MARISOL + ROLANDO		3216 20TH ST W	LEHIGH ACRES	FL	33971
SHOOK ROY W + EVELYN M		3465 MATILDA LN	COLUMBUS	GA	31906
SARDINAS CARLOS		810 10TH ST NE	NAPLES	FL	34120
MARSHALL CHARLES JR		864 LONGTOWN RD WEST	BLYTHEWOOD	SC	29016
SECURE HOLDINGS LLC		6360 PRESIDENTIAL CT STE 4	FORT MYERS	FL	33919
BANTA J + MARY		PO BOX 24943	FORT LAUDERDALE	FL	33307
NAJERA JACKIE +	NAJERA M	204 HONEYSUCKLE CREEK LOOP	MOORESVILLE	NC	28117
SARRIA FRANCISCO +	ARTEGA M	3308 20TH ST W	LEHIGH ACRES	FL	33971
JUI OSMAR + MARIA L		2416 TED AVE	LEHIGH ACRES	FL	33971
SOUTH WEST HOLDINGS LLC		3 WILLOW WAY CT	CHERRY HILL	NJ	8034
COURTER RICHARD +	ADAMS STI	3314 20TH ST W	LEHIGH ACRES	FL	33971
WINTERS FLORIDA PROPERTIES INC		5260 S LANDINGS DR APT 1706	FORT MYERS	FL	33919
VIRTURE THOMAS MAXINE +	GREEN MIS	7704 NW 21ST ST DR	PEMBROKE PINES	FL	33024
PARK PLACE HOMES INC		721 SW 15TH ST	BOCA RATON	FL	33486
ROBINSON DARNELL A + MARCIA		2004 RITA AV N	LEHIGH ACRES	FL	33971
ZOHAR ENTERPRISE INC		PO BOX 398706	MIAMI	FL	33239
LAZAR JOEL +	SCHENKER	5330 SW 33TH WAY	FORT LAUDERDALE	FL	33312
COLEMAN VIOLET N		2010 ANN AVE N	LEHIGH ACRES	FL	33971
BAYKO MARK STEPHEN		293 TOPAZ DR	CHAMBERSBURG	PA	17202
NORTH CENTRAL EXPANDING	COMMUNI	1007 N FEDERAL HWY PMB 231	FORT LAUDERDALE	FL	33304
CALUMET FLORIDA INC	KE ANDREWS -	PO BOX 870849	MESQUITE	TX	75187
JANSON ETIENNE		3743 SE 12TH PL	CAPE CORAL	FL	33904
CALUMET FLORIDA INC	KE ANDREWS -	PO BOX 870849	MESQUITE	TX	75187
ABAL ALBERTA		629 36TH ST	UNION CITY	NJ	7087
CALUMET FLORIDA INC	KE ANDREWS -	PO BOX 870849	MESQUITE	TX	75187
CALUMET FLORIDA INC	KE ANDREWS -	PO BOX 870849	MESQUITE	TX	75187
CALUMET FLORIDA INC	KE ANDREWS -	PO BOX 870849	MESQUITE	TX	75187
BOND SARAH LYNN		1706 UNICE AVE N	LEHIGH ACRES	FL	33971
CALUMET FLORIDA INC	KE ANDREWS -	PO BOX 870849	MESQUITE	TX	75187
RADATZ GLENN E + BETTY J		8987 N TOWER RD	BYRON	IL	61010
RADATZ GLENN E + BETTY J		8987 N TOWER RD	BYRON	IL	61010
DRUE CORPORATION		5580 8TH ST W STE 6 + 7	LEHIGH ACRES	FL	33971
PRESTON RON + YVONNE		3207 18TH ST W	LEHIGH ACRES	FL	33971
MARTINEZ JOSE J +	RODRIGUE	3209 18TH ST W	LEHIGH ACRES	FL	33971
JANANI JAVANSIR		10956 MARTIN GALE COURT	POTOMAC	MD	20854
LALLA FRANK JOSEPH		1336 CHURCHILL CIR K202	NAPLES	FL	34116
FILCEK GARY		1112 WESLEY ST	LEHIGH ACRES	FL	33936
SIERRA MIGUEL		14178 NW 88 PL	MIAMI LAKES	FL	33018
WILLIAMS DWAYNE +	ARAUJO JO	10350 SW 149TH ST	MIAMI	FL	33176
HARDEN LUCINDA +	HARDEN TI	227 ELM DR	MONTGOMERY	AL	36117
FERNANDEZ RAUL		2540 SW 135TH AVE	MIAMI	FL	33175
ADAM LAND INVESTMENTS LLC		308 E 72ND ST #9D	NEW YORK	NY	10021
DITIZIO ANTHONY J JR + MARIA S		1439 W RITNER ST	PHILADELPHIA	PA	19145
PINA NATALIO +	CERRETIZ C	903 MADISON AVE W	IMMOKALEE	FL	34142
CUNNINGHAM ARQUITA		2762 RAMBLING WAY	LITHONIA	GA	30058
YORK LAND INVESTMENTS LLC		308 E 72ND ST #9D	NEW YORK	NY	10021
MONTANEZ RAFAEL + NILDA		3422 17TH ST W	LEHIGH ACRES	FL	33971
MISHOU WILLIAM E III + JOAN C		PO BOX 937	WILLITS	CA	95490
CALUMET FLORIDA INC	KE ANDREWS -	PO BOX 870849	MESQUITE	TX	75187
CALUMET FLORIDA INC	KE ANDREWS -	PO BOX 870849	MESQUITE	TX	75187
CALUMET FLORIDA INC	KE ANDREWS -	PO BOX 870849	MESQUITE	TX	75187
CHUANG DAVID		843 SHAUMONT DR	WEST CHESTER	PA	19382
CALUMET FLORIDA INC	KE ANDREWS -	PO BOX 870849	MESQUITE	TX	75187
KENNEY JOSEPH K TR	FOR JOSEP	11030 NW 17TH CT	PEMBROKE PINES	FL	33026
METRICK MARYLOU		14411 FULLERS LN	STRONGSVILLE	OH	44149
CASTRO HOMER		5211 SW 7TH ST	MIAMI	FL	33134
GUBITZ JUERGEN		618 GLENN AVE	LEHIGH ACRES	FL	33972
GUBITZ JUERGEN		618 GLENN AVE	LEHIGH ACRES	FL	33972
PASTOOR HEATHER		11012 NW 18TH CT	GAINESVILLE	FL	32606
PIETRUSZKO PIOTR + MARGARET		4660 1ST AVE SW	NAPLES	FL	34119
MARTIN REX		3209 17TH ST W	LEHIGH ACRES	FL	33971
J CRUZ INVESTMENTS INC		2130 NE 122ND RD	NORTH MIAMI	FL	33181
CHILLAR RISHI + KATHLEEN		70 PHILO BLVD	EDISON	NJ	8837
ROBINSON RUSSELL		13 DANBURY RD	NEW MILFORD	CT	6776
CORAL-LEE PROPERTIES INC		PO BOX 100246	CAPE CORAL	FL	33910
FERNANDEZ RODOLFO +	FERNANDE	9312 SW 16TH RD W	BOCA RATON	FL	33428
SPENCER LYNNE		214 S ALICE WAY	ANAHEIM	CA	92806

PRIVETTE BRIDGET		2812 NANCY DR		LEHIGH ACRES	FL	33971
HABITAT FOR HUMANITY	OF LEE COU	1288 N TAMIAMI TRL		NORTH FORT MYERS	FL	33903
ANDALIA ROGER + MAYRA		21450 SW 98TH CT		MIAMI	FL	33189
FLYNN RICHARD J III + ALICIA A		370 IMPERIAL WAY #224		DALY CITY	CA	94015
EATON LINDA M TR +	WALL TIMO	2420 GREENVIEW AVE		NEW CASTLE	IN	47362
POWERS O S JR + IRENE H		5229 7TH CT S		BIRMINGHAM	AL	35212
COFFMAN BONNIE H TR		468 FLAMINGO DR		APOLLO BEACH	FL	33572
PERNA ROBERT J +	MAGGARD	3810 NE 13TH TER		POMPANO BEACH	FL	33064
REMMERS JOHN		19 WESTBURY CT		ANN ARBOR	MI	48105
CLERVAUX DARLINE		3811 METRO PKWY APT 11307		FORT MYERS	FL	33916
TAMULIS MARY A	MICHAEL J BAI	155 FOREST AVE		HUDSON	MA	1749
LEE COUNTY		PO BOX 398		FORT MYERS	FL	33902
CAPE CORAL AMERICAN LAND INC		8140 NW 155TH ST #201		MIAMI LAKES	FL	33016
K HOVNANIAN FIRST HOMES LLC		10 HIGHWAY 35		RED BANK	NJ	7701
DUNN JOHN J SR TR +	DUNN JOA	14269 DEVINGTON WAY		FORT MYERS	FL	33912
HARDEN MAUREEN		8526 CYPRESS DR S		FORT MYERS	FL	33912
PROIA DOROTHY M TR	FOR DORO	6109 W RIVERSIDE DR		FORT MYERS	FL	33919
CADRETTE JOSEPH J		W164N8925 WATER ST #304		MENOMONEE FALLS	WI	53051
MICMAN INVESTMENTS INC		13800 SW 8TH ST STE 157		MIAMI	FL	33184
ROSACRUZ JOSE + MARIA		13431 GREENPOINTE DR		ORLANDO	FL	32824
NICHOLS DEBORAH C TR	FOR NICHO	11725 COLLIER BLVD STE G		NAPLES	FL	34116
SPRINGER DONALD D 1/3 +	SPRINGER	600 S GRAND AVE W		SPRINGFIELD	IL	62704
NARVAEZ-CASTILLO JUAN +	DENARVAE	9511 HOLLYBROOK LAKE DR	APT 2	PEMBROKE PINES	FL	33025
GUTTOWSKI GUNTHER H + GISELA M		130 EUCLID BLVD		LANTANA	FL	33462
GUTTOWSKI GUNTHER H + GISELA M		130 EUCLID BLVD		LANTANA	FL	33462
MCCAIN THOMAS C III 1/4 +	MCCAIN D(	10455 FAIRCHILD RD		SPRING HILL	FL	34608
SAADA ABE		2025 TYLER ST		HOLLYWOOD	FL	33020
POWELL MARGARET		812 EUCLID AV		LEHIGH ACRES	FL	33936
TESMER DAVID A + SARA		2006 ANN AVE N		LEHIGH ACRES	FL	33971
THOMAS DONALD E + ELLEN		2004 ANN AVE NORTH		LEHIGH ACRES	FL	33971
SEPCENKO V + OLGA		1500 S HARBOR DR		MERRITT ISLAND	FL	32952
BIDDLE JOHN K JR + SHARON M		206 IOWA AVE		EGG HARBOR TOWN	NJ	8234
PASSERI RUDY E + DIANNE C		RR 1		CANTON	PA	17724
HORNUNG THOMAS AJ		264 BETHANY HOME DR		LEHIGH ACRES	FL	33936
STARACE IRENE		PO BOX 151		FAIRLEE	VT	5045
BONIN RAYMOND +	BONIN RIC	111 TIDEWATER DR		WARWICK	RI	2889
MCPHETERS MICHAEL		PO BOX 4393		WHEATON	IL	60189
KLOSTERMAN JEFF + ELISA		19146 BOBCAT LN		LOXAHATCHEE	FL	33470
CIVITANO NICHOLAS J		2 SHORE OAKS DR		FARMINGDALE	NJ	7727
LAGUNA ELMAN		19037 ORLANDO RD S		FORT MYERS	FL	33912
MATE MARGARET R +	KHORAM B	PO BOX 757		TUCUMCARI	NM	88401
LAO LLC		1010 AQUA LN		FORT MYERS	FL	33919
GRIGOLETTO ANN MARIE +	GRIGOLETT	6 ROSE LN		OLD BRIDGE	NJ	8857
SCIASCIA O C + ANNE		15 WICKLOW TER		GALLOWAY	NJ	8205
SCIASCIA LEE	GRIGOLETTO	6 ROSE LN		OLD BRIDGE	NJ	8857
ESPERANZA HOMES LLC		180 LAMBTON LN		NAPLES	FL	34104
DSD HOMES INC		5580 8TH ST W STE 6 + 7		LEHIGH ACRES	FL	33971
EVANS GAYNELLE		24 BIRCH LAKE DR		SHERMAN	IL	62684
BEDOYA GERARDO + MARIA L		7684 NW 18TH ST #305		MARGATE	FL	33063
FIRST HOME BUILDERS OF FLORIDA		6296 CORPORATE CT STE B102		FORT MYERS	FL	33919
SCIASCIA NICHOLAS + ANNA	BEATRICE + AN	1414 82ND ST		BROOKLYN	NY	11228
VIGGIANO F V + MARY	BEATRICE+ AN	194 ADMIRALTY LOOP		STATEN ISLAND	NY	10309
ROZYCKI M E + GENEVIEVE H	LAURA FELDM	10163 DEDAKER DR		PHILADELPHIA	PA	19116
ROMAINE HELEN MARIE		1923 E FLYNN LN		PHOENIX	AZ	85016
LEKNES FRITZ A + ELAINE		10775 SW HIGHWAY 484		DUNNELLON	FL	34432
DEWIT STEPHEN P + JOSEPHINE P		516 EDENDERRY DR		VACAVILLE	CA	95688
PARKE LYNVAL + LILLIETH		3110 SALINAS WAY		MIRAMAR	FL	33025
FRITZ ALBERT L +	FRITZ GEO	7907 LOWTIDE CT		PASADENA	MD	21122
DIAZ JUANA E		2614 18TH ST W		LEHIGH ACRES	FL	33971
KUJAWINSKI JOSEPHINE B		14697 LARKFIELD DR		BROOK PARK	OH	44142
SITTERLEY KENNETH		28 MECHANIC ST		HUNTINGTON	NY	11743
MARTINEZ TATIANA		462 SAN BERNANDINO ST		NORTH FORT MYERS	FL	33903
PIRANEO FRANCESCO + CONCETTA		2128 75TH ST		EAST ELMHURST	NY	11370
BARKDOLL MARY		15536 PEACH LEAF LN		GAITHERSBURG	MD	20878
STEVEN CORPORATION OF NAPLES		5580 8TH ST W STE 6 + 7		LEHIGH ACRES	FL	33971
STEVEN CORPORATION OF NAPLES		5580 8TH ST W STE 6 + 7		LEHIGH ACRES	FL	33971
JANI SELIM		210 DOWNING ST		LAKEWOOD	NJ	8701
LEONARDO NELSON + MARTHA		925 CODADAD ST		OPA LOCKA	FL	33054
SAROYAN GAILYN		5482 VILLAGE GREEN		LOS ANGELES	CA	90016
RAMOS HUGO E		950 NW 23RD CT		MIAMI	FL	33125
FINANCE + ESTATE CONSULTING	GROUP LLC	16773 PANTHER PAW CT		FORT MYERS	FL	33908
BARROW RICHARD W		3614 BAYVIEW RD		MIAMI	FL	33133
MARRA EDWARD J		1300 MIDLAND AVE APT C51		YONKERS	NY	10704

HOBSON EARL F C JR EST	MONA L HOBS	4502 NAVAJO TRL	JAMESTOWN	OH	45335
R G BOE CONSTRUCTION INC		3020 SW 14TH PL STE 8	BOYNTON BEACH	FL	33426
EMIL WEIMAN INC		4727 DEL PRADO BLVD	CAPE CORAL	FL	33904
HUGHES LISSA		2821 24TH AVE NE	NAPLES	FL	34120
HUGHES LISSA		2821 24TH AVE NE	NAPLES	FL	34120
MDG LANDINVEST LLC		3820 COLONIAL BLVD	FORT MYERS	FL	33919
BUCKINGHAM GARDENS LTD		3820 COLONIAL BLVD STE 101	FORT MYERS	FL	33912
AUGUSTIN LESLY		8670 NW 11TH ST	PEMBROKE PINES	FL	33024
EDWARDS TERRY		1412 BUCKNER RD	VALRICO	FL	33594
MDG LANDINVEST LLC		3820 COLONIAL BLVD	FORT MYERS	FL	33919
HANSEN RANDEE L		1024 CAVANAGH AVE	LEHIGH ACRES	FL	33971
KRAUS JAMES C + MARIE M		4800 MANION ST	ANNANDALE	VA	22003
MDG LANDINVEST LLC		3820 COLONIAL BLVD	FORT MYERS	FL	33919
BUCKINGHAM GARDENS LTD		3820 COLONIAL BLVD STE 101	FORT MYERS	FL	33912
BACALLAO FELIPE JR + MARILYN J		5119 BARON ST	LEHIGH ACRES	FL	33971
SERRATO ROBERTO + SONIA		1022 CAVANAGH AVE	LEHIGH ACRES	FL	33971
BUCKINGHAM GARDENS LTD		3820 COLONIAL BLVD STE 101	FORT MYERS	FL	33912
PANAYOTTI ALEXANDER M		PO BOX 2032	LEHIGH ACRES	FL	33970
BUCKINGHAM GARDENS LTD		3820 COLONIAL BLVD STE 101	FORT MYERS	FL	33912
TAYLOR RANDEL E		5118 BEECHER ST	LEHIGH ACRES	FL	33971
HERRERA KARINA		207 SE 15TH ST	DANIA	FL	33004
KELLY ROBERT P +	KELLY ELLY	3357 GLENSHANE WAY	ORMOND BEACH	FL	32174
OTKINS ROBERT L	BETTY LOU RA	2584 RIM ROCK WAY	SANTA ROSA	CA	95404
ORF ERNEST H + AUDREY L		2541 17TH AVE E	NORTH SAINT PAUL	MN	55109
CAPASSO CHRISTINE TR +	BRANDEN I	28190 ISLET TRL	BONITA SPRINGS	FL	34135
SURDOW SEAN + FRANCIS		4765 BARKLEY CT #6	FORT MYERS	FL	33907
HOPWOOD WINSTON		9016 NW 54TH ST	SUNRISE	FL	33351
GARRIS FURMAN B + MAYBELLE H		1905 ARAPAHOE TRL	EDENTON	NC	27932
BERNAL ISREAL +	BURNS KEY	9717 BLUE STONE CIR	FORT MYERS	FL	33913
GEROW RAYMOND A + BARBARA		855 E WETHERBEE AVE	MANTECA	CA	95336
WOODS RICHARD + DENISE A		2125 WHEELER ST	WOODRIDGE	IL	60517
BREWER MICHAEL D		PO BOX 89	FOX ISLAND	WA	98333
BREWER MICHAEL D		PO BOX 89	FOX ISLAND	WA	98333
TERENZI DONALD W + JUDITH S		63 JANE ST	SHELTON	CT	6484
NATIONAL RECREATIONAL	PROPERTIE	ONE MAUCHLY	IRVINE	CA	92618
GONZALES JESSICA		3903 18TH ST W	LEHIGH ACRES	FL	33971
JOHNSON RICHARD C		52668 MAPLE RD	MARCELLUS	MI	49067
POLICE ROBERT L +	ENGLISH-P	5655 NW 86TH AV	CORAL SPRINGS	FL	33067
COMMON HELEN E		324 ODENSE DR	BUELLTON	CA	93427
COLE MARLENE		921 NORTH STATE	DAVISON	MI	48423
JOHNSON KENNETH +	THOMAS K	1702 DON AVE N	LEHIGH ACRES	FL	33971
SLY WILLIAM B + LEONOR		1167 W EMBASSY DR	DELTONA	FL	32725
ROGERS DOMINICK V + CORLISS M		7968 LOST TREE DR	BOARDMAN	OH	44512
QUESADA MARIA C		1372 VERACRUZ LN	WESTON	FL	33327
VALES ULRIKE C		1005 PRAIRIEVIEW PKWY	HAMPSHIRE	IL	60140
HOPSON WARREN J		8845 SETH CV	MEMPHIS	TN	38133
KEEHN THOMAS M + MARY C	REBECCA A DA	6120 YATES RD	LAKELAND	FL	33811
BIGGETT SYLVIA M		22110 MEADOWGATE DR	SPRING	TX	77373
CHAMBERS PHILLIP W		2301 N 59TH TERR	HOLLYWOOD	FL	33021
ESTAPA DENISE +	CRYDERM/	7266 PARKLANE DR	ALGONAC	MI	48001
YATES PRISCILLA		PO BOX 771832	CORAL SPRINGS	FL	33077
DRUE CORPORATION		5580 8TH ST W STE 6 + 7	LEHIGH ACRES	FL	33971
COLLINS CLIFFORD + MARIE R		40 MICHAEL RYAN DR	COVINGTON	GA	30016
JOHNSON ALTHEA N		3286 NW 43RD ST	LAUDERDALE LAKES	FL	33309
MURPHY CHRISTOPHER M + AMANDA		6425 REVELLE CIR S	JUPITER	FL	33458
MARIK DEBORAH ELAINE		2130 WHISPERING MEADOWS NE	WARREN	OH	44483
BREAZ GEORGE D + CAROLYN A		8808 WILLOW CABIN ST	LAS VEGAS	NV	89131
GORDON GEOFFREY D TR	FOR GEOFF	3449 S LAKE DR	MIAMI	FL	33155
FIRST HOME BUILDERS OF FLORIDA		6296 CORPORATE CT STE B102	FORT MYERS	FL	33919
RAMIREZ JUAN		90 22ND AVE NW	NAPLES	FL	34120
CADET DENISE		13211 SW 19TH DR	MIRAMAR	FL	33027
FRAMPTON MAX G TR +	FRAMPTON	4066 S 5200 W	SALT LAKE CITY	UT	84120
THOMPSON SANDRA S		1403 WABASH AVE	ROCHESTER	IN	46975
BLACK MARGARET		3006 AVENUE B	COUNCIL BLUFFS	IA	51501
ADAMS TODD M		507 CAMERON ST	ALEXANDRIA	VA	22314
DAUGHERTY LINDA		1928 VENICE AVE N	LEHIGH ACRES	FL	33971
RAMNARINE C + KUAR NARINE		11577 PLANTATION PRESERVE	FORT MYERS	FL	33912
ANDERSEN DAVID J		2401 TENA AVE N	LEHIGH ACRES	FL	33971
LAWRENCE CHARLES H II +	HICKEY CAI	3312 23RD ST W	LEHIGH ACRES	FL	33971
SIPULA MARTIN + CARMEN J		PO BOX 10262	CAPARRA	PR	922
PENA BONIFACIO AGUILAR +	LAYVA OLA	3316 23RD ST W	LEHIGH ACRES	FL	33971
JANKOSKI ANITA M		3 STRATFORD WAY	MORRIS PLAINS	NJ	7950
MEROLA LOUIS R + JOANNE M		8444 TAHITI RD	FORT MYERS	FL	33912

CYPRESS HOMES INC		11934 FAIRWAY LAKES DR STE 1+2	FORT MYERS	FL	33913
ELLINGTON CALEB + STACIA		15641 SONOMA DR #102	FORT MYERS	FL	33908
WHITE ROBBIE		1957 QUAIL CROSSING LN	SANDY	UT	84092
TAX FREE STRATEGIES LLC	FOR RAMO	12853 BANYAN CREEK DR	FORT MYERS	FL	33908
PALOMO ABILIO + IVONNE		7001 W 35 AVE UNIT# 259	HIALEAH	FL	33018
MARTINEZ JULIAN		3804 16TH ST W	LEHIGH ACRES	FL	33971
BRENNAN CORP		5580 8TH ST W	LEHIGH ACRES	FL	33971
SORICELLI DOMINICK + KATHLEEN	K HUNTLEY	929 LITTLE WHALENECK RD	EAST MEADOW	NY	11554
LIPTAK LOUIS S JR		14816 SW 153 CT	MIAMI	FL	33196
DUBRISINGH CYNTHIA		118 GRANITE RD	CORTLANDT MANOF	NY	10567
BRENNAN CORP		5580 8TH ST W	LEHIGH ACRES	FL	33971
ROBERTS JOHN W + AMBER R		3902 16TH ST W	LEHIGH ACRES	FL	33971
ROBINSON MAUREEN CHERYL		16891 PERRY RANCH RD	NORTH FORT MYERS	FL	33917
MASI JOHN 1/4 +	VEGA DELI/	50 JOHNSON AVE	BLOOMFIELD	NJ	7003
JESSICA CORP		5580 8TH ST W STE 6 + 7	LEHIGH ACRES	FL	33971
ROJAS JOSE B		3914 16TH ST W	LEHIGH ACRES	FL	33971
AUSTIN R G + TREVA F		1940 FRANKLIN CHURCH RD	DARLINGTON	MD	21034
JOHNSON KEVIN F + REGINA J		775 NW 198TH ST	MIAMI	FL	33169
MATHELIER ROSELANDE		7 BOLLING LN	PALM COAST	FL	32137
MORSE JEFFREY M + CARMEL		4016 16TH ST W	LEHIGH ACRES	FL	33971
MORSE JEFFREY M + CARMEL		4559 SANTIAGO LN	BONITA SPRINGS	FL	34134
TAX FREE STRATEGIES LLC	FOR JEFFRE	12853 BANYAN CREEK DR	FORT MYERS	FL	33908
TAX FREE STRATEGIES LLC	FOR JEFFRE	12853 BANYAN CREEK DR	FORT MYERS	FL	33908
CARRILLO YUSET		4100 16TH ST W	LEHIGH ACRES	FL	33971
V + A AMERICAN CORP		1880 GOLDEN GATE BLVD E	NAPLES	FL	34120
V + A AMERICAN CORP		1880 GOLDEN GATE BLVD E	NAPLES	FL	34120
OBRIEN LEO F + ORPHA I		8449 LAKESHORE RD	BURTCHVILLE	MI	48059
TAVERA LUCILA +	KIRKWOOI	12901 2ND ST	FORT MYERS	FL	33905
CIANA INC		5580 8TH ST W STE 6 + 7	LEHIGH ACRES	FL	33971
JORDAN KENNETH L + TONYIA B		11695 PARADISE COVE LN	WELLINGTON	FL	33449
ACOSTA ALEXY +	ESPINOSA I	4114 16TH ST W	LEHIGH ACRES	FL	33971
ROSS STEPHEN G + DOMENICA		1545 HONOR CT	LEHIGH ACRES	FL	33936
GARCIA DAHLIA + SALVADOR		1541 HONOR CT	LEHIGH ACRES	FL	33971
BRITTON BRANDON + KELLY		1538 SENIOR CT	LEHIGH ACRES	FL	33971
VARSITY LAKES OWNERS ASSN INC	SENTRY MANA	12573 NEW BRITTANY BLVD #23	FORT MYERS	FL	33907
BOHINICK ROBERT J + TERESA A		1537 SENIOR CT	LEHIGH ACRES	FL	33971
BOELKENS WESLEY H + SHEILA M		1538 JUNIOR CT	LEHIGH ACRES	FL	33971
BAER ROBERT D		1537 JUNIOR CT	LEHIGH ACRES	FL	33971
KAZIN JAMES A SR + MARY J		1533 JUNIOR CT	LEHIGH ACRES	FL	33971
SULLIVAN RICHARD K + LINDA J		1540 SCHOLAR CT	LEHIGH ACRES	FL	33971
HARDIE PAUL D + SUSAN M		1539 SCHOLAR CT	LEHIGH ACRES	FL	33971
GREAR THOMAS B + SHEILA A		1535 SCHOLAR CT	LEHIGH ACRES	FL	33971
DELEON ALBERTO JR	DELEON CH	1540 GRADUATE CT	LEHIGH ACRES	FL	33971
MCCARTHY BRAD J		22759 CANYON TERRACE DR	CASTRO VALLEY	CA	94552
ZOEHLER FRED + DELORIS		177 WOODVIEW DR	BRANDENBURG	KY	40108
MASTER INVESTMENTS GROUP INC		8145 NW 187TH TER	HIALEAH	FL	33015
POWELL GEORGE L JR		239 QUEENS DR S	NEWARK	OH	43055
YODER LARRY W + PATRICIA A		RR 2 BOX 194	SULLIVAN	IL	61951
NAPONIELLO J L III + L		455 W 26TH ST	CHICAGO	IL	60616
RUNYAN ALICE V +	RUNYAN K/	4620 ORLANDO CIR	BRADENTON	FL	34207
WYLKE ARNOLD A + DONNA K		63 SPICER CREEK RUN	GRAND ISLAND	NY	14072
BROWN TIM		11188 ORANGEWOOD DR	BONITA SPRINGS	FL	34135
SANTOS MANUEL +	SANTOS M.	166 TIFFANY AVE	WARWICK	RI	2889
ADAM LAND INVESTMENTS LLC		308 E 72ND ST #9D	NEW YORK	NY	10021
MARQUES ALPHONSO +	DUTCHIN C	116 EDWARDS AVE	LEHIGH ACRES	FL	33972
FERNICOLA JOSEPH M		2733 JANET ST	MATLACHA	FL	33993
ZAHARI PHYLLIS J 1/2 INT +	NICOLIA PA	PATRICIA D NI(144 EDGEMONT LN	LEXINGTON	NC	27292
QUINTANILLA CLEMENTE		2803 DORA CIR	LEHIGH ACRES	FL	33971
SPROUSE TERRY F + ELIZABETH H		303 LAKERIDGE CIR	TROUTVILLE	VA	24175
NATIONAL RECREATIONAL	PROPERTIE	ONE MAUCHLY	IRVINE	CA	92618
SIMPSON RAY + JUANITA		314 HOFFMAN LN	HAUPPAUGE	NY	11788
MIERES ERNESTO +	MIERES LU	8308 N ORLEANS AVE	TAMPA	FL	33604
GILBERT JOHN L + DORIS W TR		4023 N LEE HWY	FAIRFIELD	VA	24435
ENTRUST MIDWEST LLC	FOR PATRI(	12800 INDUSTRIAL PARK BLVD	STE 1: PLYMOUTH	MN	55441
CONRAD HATTIE L EST	PHYLLIS WADE	10876 N 150TH ST	OBLONG	IL	62449
JMP III LAND CAPITAL LLC		437 BOYLSTON ST FL 4	BOSTON	MA	2116
SMYTH KAREN L		11 EUCLID AVE	POINT MARION	PA	15474
REYES CLAUDIA JOSEFINA		4935 SW 165TH AVE	HOLLYWOOD	FL	33027
COZAVA PROPERTIES INC		8660 COLLEGE PKWY STE 400	FORT MYERS	FL	33919
LECHNER DANIEL L		41 MAIN ST RT 2	MAYVILLE	WI	53050
PAYAN LUIS E +	AGUDELO I	8343 IBIS COVE CIR	NAPLES	FL	34119
YUNESSIAN JENNY +	PESANTES	6588 HARTLAND ST	FORT MYERS	FL	33912
PAPANASTASIOU JOHN E + MARY T		6418 BROMFIELD TR	CENTREVILLE	VA	20120

ANDREWS SHERRI MAE CUSTODIAN		6421 IROQUOIS TRL		MENTOR	OH	44060
DUKACZ JOHN + CATHERINE M TR	FOR DUKA(	463 BEAULIEU LN		OAKLEY	CA	94561
MORGAN JOHN J JR		31 VICTORY DR		MILFORD	CT	6460
ROBERTS D E + LENORE B	MELANIE ROBI	781 105TH AVE N		NAPLES	FL	34108
LANE C L		652 MECCA DR		SARASOTA	FL	34234
BLUM RALPH C + MARY J TR	FOR BLUM	3919 GARFOOT RD		CROSS PLAINS	WI	53528
DELCASTILLO DANIEL A		18735 NE 21ST AVE		MIAMI	FL	33179
NEVI CORPORATION		380 NW 58TH CT		MIAMI	FL	33126
YASMINE PROPERTIES LLC		9931 TREASURE CAY LN		BONITA SPRINGS	FL	34135
LAPOINTE JO-ANN E TR	FOR JO-AN	1822 SE 45TH ST		CAPE CORAL	FL	33904
SARDINAS CARLOS		810 10TH ST NE		NAPLES	FL	34120
HARRIS GEORGETTE		4616 W 142ND ST		HAWTHORNE	CA	90250
VETRANO TOBY + AIRAIDA		2807 SW 40TH ST		CAPE CORAL	FL	33914
CHESAPEAKE REALTY LLC		PO BOX 3931		TEQUESTA	FL	33469
GRUSH LLOYD + RUTH B	NONA BERTA	397 N WOODLAND HTS DRIVE		CRAWFORDSVILLE	IN	47933
REYNOLDS JOHN W		9744 ROCKY FORK RD		SAINT LOUISVILLE	OH	43071
KUZIA DAN + SHANNEN		4545 22ND ST NE		NAPLES	FL	34120
COPPIN SHIRLEY		748 S 5TH AVE		MOUNT VERNON	NY	10550
MW JOHNSON CONSTRUCTION OF FL		17645 JUNIPER PATH #100		LAKEVILLE	MN	55044
MW JOHNSON CONSTRUCTION OF FL		17645 JUNIPER PATH #100		LAKEVILLE	MN	55044
DAVENPORT NAJEH		100 ANDERSON ST #125		PITTSBURGH	PA	15212
MW JOHNSON CONSTRUCTION OF FL		17645 JUNIPER PATH #100		LAKEVILLE	MN	55044
TERSIGNI LORETO TR	FOR LORET	58710 COCCO CT		RAY	MI	48096
TERSIGNI LORETO TR	FOR LORET	58710 COCCO CT		RAY	MI	48096
K HOVNANIAN FIRST HOMES LLC		10 HIGHWAY 35		RED BANK	NJ	7701
K HOVNANIAN FIRST HOMES LLC		10 HIGHWAY 35		RED BANK	NJ	7701
MACHADO MARIA LUZ GOMES		1300 BARBARA AVE		UNION	NJ	7083
RAMIREZ FELIPE J +	MIRONCHU	1903 COY AVE N		LEHIGH ACRES	FL	33971
LIPTAK CHRISTOPHER		23450 EL DORADO BLVD		BONITA SPRINGS	FL	34134
EDGEWATER JACQUELINE		208 PHILLIPPA ST		HINSDALE	IL	60521
RAMIREZ FELIPE J +	MIRONCHU	1903 COY AVE N		LEHIGH ACRES	FL	33971
MERSCH LAWRENCE + ELIZABETH		6440 ARBOR AV		FORT MYERS	FL	33905
ARTEAGA RUBEN DARIO		7155 W 3RD COURT		HIALEAH	FL	33014
SPRING LARRY H TR	FOR LARRY	700 ANCHOR RODE DR		NAPLES	FL	34103
FLORIDA LAND FINANCIAL CORP		701 W CYPRESS CREEK RD STE 303		FORT LAUDERDALE	FL	33309
FLORIDA LAND FINANCIAL CORP		701 W CYPRESS CREEK RD #303		FORT LAUDERDALE	FL	33309
POVIA MARY ELLEN FLINT	SBA TOWERS I	ATTN TAX DEPT SITE ID FL00386	5900	BOCA RATON	FL	33487
BROWN MEVILLE L + THESLYN M		16518 MARIPOSA CIR S		FORT LAUDERDALE	FL	33331
HALLORAN MICHAEL J JR		6381 ARBOR AVE		FORT MYERS	FL	33905
VILLAMAR MILDRED		19403 SW 68TH ST		FORT LAUDERDALE	FL	33332
SCHENDEL WARD C + CATHERINE LB		2211 N ROSEWOOD LN		ROSEVILLE	MN	55113
LEHIGH ACRES CHURCH OF CHRIST		PO BOX 1601		LEHIGH ACRES	FL	33970
JONES RUDOLPH MICKEY JR		PO BOX 6555		FORT MYERS	FL	33911
BUCKINGHAM VILLAGE LLC		26132 FAWNWOOD CT		BONITA SPRINGS	FL	34134
NATIONAL RECREATIONAL	PROPERTIE	ONE MAUCHLY		IRVINE	CA	92618
MUNERA FEDERMAN +	TORO CLAF	405 NW 22ND ST		HOMESTEAD	FL	33030
LEE COUNTY		PO BOX 398		FORT MYERS	FL	33902
VARSITY LAKES OWNERS ASSN INC	SENTRY MANA	12573 NEW BRITTANY BLVD #23		FORT MYERS	FL	33907
DORJE YING-TIBETAN BUDDHIST	NYINGMAF	1865 LOCKHAVEN CT		LEHIGH ACRES	FL	33972
SOUTHLAND INVESTMENT	OPPORTUN	PAUL ROBERTS 27911 CROWN LAKE BLVD STE 226		BONITA SPRINGS	FL	34135
RILEY RUTHANN H		3987 SUNSET RD		LEHIGH ACRES	FL	33971
PACHECO ADELAIDA		1120 FIFTH AVE		LEHIGH ACRES	FL	33972
JORDAN LAMBERT + DONNA M		5204 BYWOOD ST		LEHIGH ACRES	FL	33971
HAWTHORNE SHARON		1268 E 38TH ST		BROOKLYN	NY	11210
IANCALE JAMES V JR +	IANCALE LE	2100 KINGS HWY LOT 940		PORT CHARLOTTE	FL	33980
IANCALE JAMES V JR +	IANCALE LE	2100 KINGS HWY LOT 940		PORT CHARLOTTE	FL	33980
LEE COUNTY DIST SCHOOL BOARD		2855 COLONIAL BLVD		FORT MYERS	FL	33966
CAIN FINLEY		2812 16TH ST W		LEHIGH ACRES	FL	33971
CHANDLER DANIEL J		3821 SUNSET RD		LEHIGH ACRES	FL	33971
AGEL SAM		3823 SUNSET RD		LEHIGH ACRES	FL	33971
SUNNY ISLES PROPERTY MGMT INC		18300 COLLINS AVE		MIAMI	FL	33180
SOUTHLAND INVESTMENT	OPPORTUN	PAUL ROBERTS 27911 CROWN LAKE BLVD STE 226		BONITA SPRINGS	FL	34135
SOUTHLAND INVESTMENTS	OPPORTUN	PAUL ROBERTS 27911 CROWN LAKE BLVD STE 226		BONITA SPRINGS	FL	34135
RATHOD MOHAN R		1214 ORTIZ AVE		FORT MYERS	FL	33905
RATHOD MOHAN R +	RATHOD SU	1214 ORTIZ AVE		FORT MYERS	FL	33905
DANIELS ERNEST JR + JANET L		10381 ANGUS LN		FORT MYERS	FL	33905
BARKER FREDERICK + TINA MARIE		10361 ANGUS LN		FORT MYERS	FL	33905
DANIELS TERRY ALAN + KAREN K		10311 ANGUS LN		FORT MYERS	FL	33905
DAY EDWARD GEORGE + DORIS E		10431 ANGUS LN		FORT MYERS	FL	33905
DORMAN DAVID BRIAN		10261 ANGUS LN		FORT MYERS	FL	33905
LANDSCAPE SPECIALTIES INC		5990 STALEY RD		FORT MYERS	FL	33905
LANDSCAPE SPECIALTIES INC		5990 STALEY RD		FORT MYERS	FL	33905
DUKE MICHAEL + DUKE SHARON TR		13862 PINE VILLA LN		FORT MYERS	FL	33912

CAMARA DANIEL + MARIE		6130 STALEY RD E	FORT MYERS	FL	33905
LUECHT SUSAN		14940 CANAAN DR	FORT MYERS	FL	33908
HIME DEBORAH G		PO BOX 50453	FORT MYERS	FL	33994
HALL KATHY L		PO BOX 51512	FORT MYERS	FL	33994
GONZALEZ CANDACE		10561 ANGUS LN	FORT MYERS	FL	33905
LYNCH KEVIN JAMES + DONNA L		5990 STALEY RD EXT	FORT MYERS	FL	33905
MESSMER HEATHER		PO BOX 848	FORT MYERS	FL	33902
WHITT BILLY D + EILEEN M		13920 EAGLE RIDGE LAKES DR 203	FORT MYERS	FL	33912
CYPRESS WOODS R V RESORT ASSN		5551 LUCKETT RD	FORT MYERS	FL	33905
CYPRESS WOODS R V RESORT ASSN		5551 LUCKETT RD	FORT MYERS	FL	33905
MCNABB SCOTT E + AMY L		2429 MILLIE AVE S	LEHIGH ACRES	FL	33971
PESZKO RICKY F +SUSAN M		PO BOX 891	ALVA	FL	33920
TORRES OSCAR A		3404 23RD ST W	LEHIGH ACRES	FL	33971
JOLLIFF TRAVIS E JR + REBECCA		3406 23RD ST W	LEHIGH ACRES	FL	33971
MONTES DE OCA ISAAC +	SOTO TAYN	3405 24TH ST W	LEHIGH ACRES	FL	33971
MENDEZ LEONARDO +	TRIGUEIRO	3403 24TH ST W	LEHIGH ACRES	FL	33971
DETERRA ALAN B + ARLENE L		1908 WESTBORO LOOP	LEHIGH ACRES	FL	33972
BAGANS CONSTRUCTION INC		30 COLORADO RD	LEHIGH ACRES	FL	33936
BAGANS CONSTRUCTION INC		30 COLORADO RD	LEHIGH ACRES	FL	33936
JOHNSON EASTON + JACQUELINE		311 INMAN ST	LEHIGH ACRES	FL	33972
GAINES NITA SUE +	GAINES BE	204 RIO HONDO	SULPHUR	LA	70663
GOODWIN JOHN + STEPHANIE		5009 BEECHER ST	LEHIGH ACRES	FL	33971
LESTER JERRY R + SUSAN R		4553 ALUM RIDGE RD NW	FLOYD	VA	24091
MARTINEZ RUBEN JR + ANNETTE R		2613 CROOKED CREEK RD	BLOOMINGTON	IL	61704
GONZALEZ VICTOR +	KIRKWOOD	5015 BEECHER ST	LEHIGH ACRES	FL	33971
FLETCHER ROBERT A + DIANNE		5017 BEECHER ST	LEHIGH ACRES	FL	33971
DAURIA CHRISTOPHER + KELLY D		404 SW 16TH LN	CAPE CORAL	FL	33991
ALVAREZ EMPERATRIZ		2481 NW 72ND AVE	MARGATE	FL	33063
QUINTERO MARIA M		2572 44TH ST SW	NAPLES	FL	34116
MOTLOW LARRY		5008 BALMER ST	LEHIGH ACRES	FL	33971
HERNANDEZ MARIANELA		5014 BALMER ST	LEHIGH ACRES	FL	33971
MUNDLE ERROL		5005 BEECHER ST	LEHIGH ACRES	FL	33971
LAUREN DEVELOPMENT CORPORATION		5580 8TH ST W STE 6 + 7	LEHIGH ACRES	FL	33971
LAUREN DEVELOPMENT CORPORATION		5580 8TH ST W STE 6 + 7	LEHIGH ACRES	FL	33971
GRECO CARL J		5650 HIGGINBOTHAM RD	FORT MYERS	FL	33905
PERLMAN EDWARD H		7909 W 26TH ST	SAINT LOUIS PARK	MN	55426
PERLMAN EDWARD H		7909 W 26TH ST	SAINT LOUIS PARK	MN	55426
BALKARAN SAVITRI		801 SE HILLMOOR DR STE C207	PORT ST LUCIE	FL	34952
BLANCO CARLOS G +	BLANCO M	1234 GOLDEN CANE DR	WESTON	FL	33327
FIELDS SHAWN B J/T +	FIELDS LISA	8711 BUCKINGHAM RD	FORT MYERS	FL	33905
PHOENIX COMMUNITY DEVELOPMENT	CORPORAT	200 PROFESSIONAL DR STE 450	GAITHERSBURG	MD	20879
PHOENIX COMMUNITY DEVELOPMENT	CORPORAT	200 PROFESSIONAL DR STE 450	GAITHERSBURG	MD	20879
TOWNLAKES HOME ONWERS ASSN INC		1140 LEE BLVD #101	LEHIGH ACRES	FL	33936
BRICUYET JOSE S + PETRA		18331 PINE NUT CT	LEHIGH ACRES	FL	33936
ESTIME GILBERT + CLAUDINE M		17454 SW 79TH CT	MIAMI	FL	33157
ALBERTSON STEVEN E + LAURA		18280 PINE NUT CT	LEHIGH ACRES	FL	33936
ORUKOTAN GBEMISOLA		18290 PINE NUT CT	LEHIGH ACRES	FL	33936
KEELEY ARTHUR L + ARLENE L		18270 PINE NUT CT	LEHIGH ACRES	FL	33936
SMITH HOWARD + CLOVER		18320 PINE NUT CT	LEHIGH ACRES	FL	33936
ONEELL IMMACULA		16843 SW 50TH ST	HOLLYWOOD	FL	33027
WELLS FARGO BANK NA TR	FOR MLMI SMITH HIATT +	PO BOX 11438	FORT LAUDERDALE	FL	33339
ESCALON OSCAR +	ROMERO J/	18240 PINE NUT CT	LEHIGH ACRES	FL	33936
COPE ANGELIA E + JOHN C		18230 PINE NUT CT	LEHIGH ACRES	FL	33936
KBONE INC		6802 PARAGON PL STE 350	PARA RICHMOND	VA	23230
ORUKOTAN SHERIFAT		6641 SW EIGHTH ST	PEMBROKE PINES	FL	33023
WALLACE-RINE MARILYN		18281 PINE NUT CT	LEHIGH ACRES	FL	33936
BUTLER RAYMOND A + MELISSA J		18291 PINE NUT CT	LEHIGH ACRES	FL	33936
DAVIDSON GAYLORD K +	BALASCIO (	18271 PINE NUT CT	LEHIGH ACRES	FL	33936
SOKHANVARI SAM + WENDY		18301 PINE NUT CT	LEHIGH ACRES	FL	33936
PIPER MYLES D + ANGELA		18261 PINE NUT CT	LEHIGH ACRES	FL	33936
GROVE GARY W + CHARLOTTE J		18311 PINE NUT CT	LEHIGH ACRES	FL	33936
DEGENHARDT CHRISTINE D		PO BOX 1402	LABELLE	FL	33975
HARRINGTON STEVE A + BRUNILDA		18321 PINE NUT CT	LEHIGH ACRES	FL	33936
WRIGHT NATALIE		120 NE 169TH TER	MIAMI	FL	33162
RODRICK RICHARD + MARIE		18221 PINE NUT CT	LEHIGH ACRES	FL	33936
ROSADO GILBERT + CATHERINE P		18241 PINE NUT CT	LEHIGH ACRES	FL	33936
BRADLEY WILLIAM C + DIANE L		18231 PINE NUT CT	LEHIGH ACRES	FL	33936
GIARDINA RAMDAI		18201 PINENUT CT	LEHIGH ACRES	FL	33936
FIGUEROA LUIS +	PEREZ ISAB	605 E 8TH ST	LEHIGH ACRES	FL	33972
BAKER ROBERT A + NANCY L		603 E 8TH ST	LEHIGH ACRES	FL	33972
ARNOLD VANETTE + CHARLES		601 E 8TH ST	LEHIGH ACRES	FL	33972
STARLING CHARLES + LARITA		3409 20TH ST W	LEHIGH ACRES	FL	33971
STARLING CHARLES + LARITA		3409 20TH ST W	LEHIGH ACRES	FL	33971

BOKRAND-DONATELLI YVONNE +	DONATELLI	268 SHARWOOD DR	NAPLES	FL	34110
BONILLA CAROLS A + RITA		11731 SW 179TH TER	MIAMI	FL	33177
KATES MARK		3902 SUNSET RD	LEHIGH ACRES	FL	33971
LILHANAHHS INC		500 SW 76 TER	NORTH LAUDERDALI	FL	33068
RAMRUP JOAN		9720 121ST ST	SOUTH RICHMOND I	NY	11419
SINGH JAGWATTIE +	SINGH MO	9720 121ST ST	SOUTH RICHMOND I	NY	11419
STULTZ WILLIAM + DIANE		2203 SE 11TH AVE	CAPE CORAL	FL	33990
STULTZ WILLIAM + DIANE		2203 SE 11TH AVE	CAPE CORAL	FL	33990
NAVARRO HIRAN + NILSKA		2545 FLAMANGO LAKE DR	WEST PALM BEACH	FL	33406
SPRADLIN THOMAS		11458 WATERFORD VILLAGE CT	FORT MYERS	FL	33913
STANCEL REGINA R TR	FOR REGIN	PO BOX 61503	FORT MYERS	FL	33906
STANCEL REGINA R TR	FOR REGIN	PO BOX 61503	FORT MYERS	FL	33906
GARCIA PAUL +	MONJE MA	15435 SW 141ST TER	MIAMI	FL	33196
DEMAIO FRANK T		94 WINDKIST FARM RD	NORTH ANDOVER	MA	1845
WALKER DONALD + MAVIS		1121 EUCLID AVE	LEHIGH ACRES	FL	33936
WALKER DONALD + MAVIS		1121 EUCLID AVE	LEHIGH ACRES	FL	33936
BOWE DAVID L		12244 TREELINE AVE STE 10	FORT MYERS	FL	33913
BOWE DAVID L		12244 TREELINE AVE STE 10	FORT MYERS	FL	33913
BOWE DAVID L		12244 TREELINE AVE STE 10	FORT MYERS	FL	33913
BOWE DAVID L		12244 TREELINE AVE STE 10	FORT MYERS	FL	33913
FINANCE + ESTATE CONSULTING	GROUP LLC	16773 PANTHER PAW CT	FORT MYERS	FL	33908
DACIERE ANDRONIQUE +	DESIR CLAU	218-34 99TH AVE	QUEENS VILLAGE	NY	11429
SASS LLC		530 PEACHTREE RD	SANIBEL	FL	33957
SASS LLC		530 PEACHTREE RD	SANIBEL	FL	33957
SASS LLC		530 PEACHTREE RD	SANIBEL	FL	33957
SASS LLC		530 PEACHTREE RD	SANIBEL	FL	33957
HUGHES TAMMIE M		806 LEE AVE	LEHIGH ACRES	FL	33936
RODRIGUEZ JOSE LUIS + JAEL		808 LEE AVE	LEHIGH ACRES	FL	33936
PARKINSON PETER M +	PARKINSOI	4420 NW 4TH CT	PLANTATION	FL	33317
DAVIS PERRY + COLLETTE		6612 BOXWOOD DR	MIRAMAR	FL	33023
MOODY CONSTANCE M +	LAMBERT I	6251 SW 35TH ST	MIRAMAR	FL	33023
FLEURINOR NANCY E		2200 NE 173RD ST #4	NORTH MIAMI BEAC	FL	33160
NAULT ALBERT		1701 COLONIAL AVE N	LEHIGH ACRES	FL	33971
MILLIKEN BRUCE + MICHELLE		4720 JUSTINWOOD RD	FORT MYERS	FL	33905
CINTRA PABLO J +	GUTIERREZ	2706 18TH ST W	LEHIGH ACRES	FL	33971
CINTRA PABLO J +	GUTIERREZ	2706 18TH ST W	LEHIGH ACRES	FL	33971
DICKENS ROBERT + ANNAMARIE		PO BOX 420466	SUMMERLAND KEY	FL	33042
DICKENS ROBERT + ANNAMARIE		PO BOX 420466	SUMMERLAND KEY	FL	33042
COM CLIMACO		7055 W THIRD AVE	HIALEAH	FL	33014
JOSEPH VIVIANNE		1206 CREEKSIDE DR	WELLINGTON	FL	33414
JANANI JAVANSHIR		10956 MARTIN GALE CT	POTOMAC	MD	20854
JANANI JAVANSHIR		10956 MARTIN GALE CT	POTOMAC	MD	20854
GROFF NICHOLAS P + MARISA L		2051 SNYDER DR	ALVA	FL	33920
ULLEMEYER DAVID A + VICTORIA R		822 PALMETTO AVE	LEHIGH ACRES	FL	33936
CLARKE DUANE		1149 E 100TH ST	BROOKLYN	NY	11236
CLARKE ETHLYN +	CLARKE ETI	1133 NW 46TH AVE	LAUDERHILL	FL	33313
SEPULVEDA RUBEN D		3808 20TH ST W	LEHIGH ACRES	FL	33971
ORTIZ MARTIR L + AURORA M		3810 20TH ST W	LEHIGH ACRES	FL	33971
NOBLES BETTY E		5750 BUCKINGHAM RD	FORT MYERS	FL	33905
TIITF/AGENCY FOR PERSONS WITH	DISABILITIE	DEPT OF ENVII 3900 COMMONWEALTH BLVD	TALLAHASSEE	FL	32399
MEYER CRAIG L + KAREN A		5800 HIGGINBOTHAM RD	FORT MYERS	FL	33905
PARKER VERDIE EST +	MILLS G	4590 WILLIAMSON RD	FORT MYERS	FL	33905
NOBLES BETTY E		5750 BUCKINGHAM RD	FORT MYERS	FL	33905
PRICELESS LANDHOLDINGS LLC		1861 WHITECAP CIR	NORTH FORT MYERS	FL	33903
BARBER WILLIAM HENRY TR	FOR WILLI/	14491 DOLCE VISTA RD APT 202	FORT MYERS	FL	33908
CALERO RAMON E + ADELAIDA		1144 NW 30TH ST	MIAMI	FL	33127
CAMANO ANGEL A +	PEREZ INES	2056 SW 156TH AVE	MIAMI	FL	33185
LEIVA ANDRES L		10325 SW 38TH TER	MIAMI	FL	33165
HALL MARITZA TIRADO		1259 BEST AVE	FORT MYERS	FL	33913
BOKRAND WALDENAR O	FOR JACQU	1931 HUNTER CREEK DR	PUNTA GORDA	FL	33982
TORRES CRISTINA C +	MAGORNC	16146 NW 21ST ST	PEMBROKE PINES	FL	33028
PUGH WILLIAM R		1889 WAYLAND DR	WINCHESTER	VA	22602
AGUILAR JOHN + JULIANN		3241 66TH ST SW	NAPLES	FL	34105
FIOLA LOUIS		11550 ROYAL TEE CIR	CAPE CORAL	FL	33991
FIOLA LOUIS		11550 ROYAL TEE CIR	CAPE CORAL	FL	33991
FIOLA LOUIS		11550 ROYAL TEE CIR	CAPE CORAL	FL	33991
FIOLA LOUIS		11550 ROYAL TEE CIR	CAPE CORAL	FL	33991
ZELAYA SANDRA		1233 NW 35TH PL	CAPE CORAL	FL	33993
ZELAYA SANDRA		4010 SW 1ST AVE	CAPE CORAL	FL	33914
RAMIREZ YVETTE N +	GONZALEZ	2611 W 20TH ST	LEHIGH ACRES	FL	33971
MARTINEZ LAZARO J		2613 20TH ST W	LEHIGH ACRES	FL	33971
MILLER OWEN A S		8121 BUCKINGHAM RD	FORT MYERS	FL	33905
SANCHEZ MICHELLE V		1125 CALMAR AVE	LEHIGH ACRES	FL	33971

SMITH MICHAEL DAVID +	SHEPLAK S	9388 WIND LAKE DR	FORT MYERS	FL	33912
MARTIN SANTIAGO + EVELYN E		21120 SW 244TH ST	HOMESTEAD	FL	33031
MARTIN SANTIAGO + EVELYN E		21120 SW 244TH ST	HOMESTEAD	FL	33031
WORLD WIDE PROPERTY MANAGEMENT		2219 MANCHESTER DR	SAGINAW	MI	48609
CHAMPAGNE ANTHONY		4148 MORNING DAWN DR	SAGINAW	MI	48603
FARASI FARM LLC		10090 MCGREGOR BLVD	FORT MYERS	FL	33919
C-HACK LLC		10130 BERTRAM LN	FORT MYERS	FL	33912
HANSEN DAVID A + JOAN E		8124 62ND AVE N	BROOKLYN PARK	MN	55428
HANSEN DANIEL S + MARDI L		28899 NAVAJO ST NW	ISANTI	MN	55040
GOODWIN ROBERT F + ANN MARIE		12090 WEST HERBISON RD	EAGLE	MI	48822
PEREZ ALBERTO + TERESA DEJESUS		621 WILLARD AVE	LEHIGH ACRES	FL	33936
PEREZ ALBERTO + TERESA DEJESUS		621 WILLARD AVE	LEHIGH ACRES	FL	33936
BEARDSLEY GLENDA S TR		2360 19TH ST SW	NAPLES	FL	34117
BEARDSLEY GLENDA S TR		2360 19TH ST SW	NAPLES	FL	34117
BEARDSLEY GLENDA S TR		2360 19TH ST SW	NAPLES	FL	34117
BEARDSLEY GLENDA S TR		2360 19TH ST SW	NAPLES	FL	34117
FILIPPETTI LIZETTE		944 W 81ST PL	HIALEAH	FL	33014
PENA YASMINE		7302 WEST 29TH WAY	HIALEAH	FL	33018
PUGLIA SAM		829 STATE ROUTE 3 W	FULTON	NY	13069
ARMENTEROS CLARALINA		11230 SW 114TH LANE CIR	MIAMI	FL	33176
LEANDRE FRITZ		1315 NE 86TH ST	MIAMI	FL	33147
HERSHMAN CLAUDIA		26089 YORK RD	HUNTINGTON WOO	MI	48070
CHOE MI OK + JAMES		11460 MASTERS RUN	ELLICOTT CITY	MD	21042
ELLIS VENTURES INC		11070 ALIWANNA LN	FORT MYERS	FL	33905
PACHECO EDELMIRA +	NIEVES JOS	907 RICHMOND AVE N	LEHIGH ACRES	FL	33936
VALLE DANIELL + ANTONIA		906 CALVIN AV	LEHIGH ACRES	FL	33936
CASPIAN BUILDERS LLC		1016 COLLIER CENTER WAY #105	NAPLES	FL	34110
JMP PROPERTIES LLC		562 WOODHILL ESTATE DR	ELLISVILLE	MO	63021
ORTIZ ROBERTO		1169 WABENA AVE	MINOOKA	IL	60447
BROWN JOANNA		442 SWINTON AV	BRONX	NY	10465
WHITE JAN LA REE		1957 QUAIL CROSSING	SANDY	UT	84092
HALL SUSANA F		1926 VILSAND AVE	NAPLES	FL	34109
MEYER EDWARD		19121 NW 88TH CT	HIALEAH	FL	33018
HAND LUKE J + DOLORES E		1118 OAK AV	LEHIGH ACRES	FL	33936
SANCHEZ JULIO		1576 MILLSTONE DR	SAG HARBOR	NY	11963
ELLIOTT ANTHONY + CLAUDIA		4711 NW 41 CT	FORT LAUDERDALE	FL	33319
DELVA ALIANCIA		10860 NW 5TH AVE	MIAMI	FL	33168
POLIAKOFF NATHANIEL ANDREW		174 NEVADA ST	HICKSVILLE	NY	11801
COLAMETA PAUL JOSEPH		46 EVERETT ST #1	EVERETT	MA	2149
DEPAUW JOHN C + AMY L		721 HIBISCUS AVE	LEHIGH ACRES	FL	33936
MONTROSE OLGUY		1420 NE 117TH ST	MIAMI	FL	33161
MELENDEZ PEDRO A + LAURA		817 HIBISCUS AVE	LEHIGH ACRES	FL	33936
HUME MARK + MORNA		19700 BRISTOL RD	FORT MYERS	FL	33908
POINTER MARY JO		3216 RIVER GROVE CIR	FORT MYERS	FL	33905
ALLEN JANET S		PO BOX 1287	SANIBEL	FL	33957
ADAMS HOMES OF NW FLORIDA INC		3000 GULF BREEZE PKWY #229	GULF BREEZE	FL	32563
COHEN DOUGLAS TR	FOR DOUG	12600 WALDEN RUN DR	FORT MYERS	FL	33913
RODRIGUEZ E R EDWARD +	RODRIGUE	4325 SW 140TH CT	MIAMI	FL	33175
TOLEDO EVERLINDA MARINA		PO BOX 151233	CAPE CORAL	FL	33915
SALMON GUILBERT		305 E 9TH ST	LEHIGH ACRES	FL	33936
TURNER ANTHONY + ALTHEA		29 DELL AVENUE	MOUNT VERNON	NY	10553
ALEXANDRE SILENCIEUX +	ALEXANDR	301 E 9TH ST	LEHIGH ACRES	FL	33936
RONAN JAMES + JENNIFER		207 E 9TH ST	LEHIGH ACRES	FL	33936
RODRIGUEZ EDUARDO + DIANA		1115 BROAD ST	SYRACUSE	NY	13210
CENTER JULIAN L SR + EDNA F TR	FOR EDNA	529 E BROADWAY	LEXINGTON	OK	73051
VIOLA LOUIS + ROSEMARIE		1002 W 9TH ST	LEHIGH ACRES	FL	33936
BAKSH SEAN + CATHY		720 SW 98 TER	PEMBROKE PINES	FL	33025
VILLARREAL YBRAHIM +	VILLARREA	5516 KENNEDY BLVD	WEST NEW YORK	NJ	7093
GARGANO ANTHONY R TR		18180 OLD PELICAN BAY DR	FORT MYERS BEACH	FL	33931
WILSON ANTHONY +	WILSON CH	603 LAUREL WAY	NORTH LAUDERDALI	FL	33068
ARRIAGA JORGE		4103 4TH ST W	LEHIGH ACRES	FL	33971
RYBAK JACQUELYN R + HAROLD L		4 SHADYBROOKE LN	LANCASTER	NY	14086
JETER ALBERT R + EVELYN L		10161 W OUTER DR	DETROIT	MI	48223
JOHNSON PAULETTE		1118 PINE AVE	LEHIGH ACRES	FL	33936
MARTINEZ GLORIA		4181 ELLIS RD	FORT MYERS	FL	33905
DESPEINES ROMANES +	TOUSSAINT	4251 SW 82ND WAY	DAVIE	FL	33328
HJORT CHARLES N		802 CALVIN AVE	LEHIGH ACRES	FL	33936
LOCKWOOD ROBERT W + JUDITH R		803 CALVIN AVE	LEHIGH ACRES	FL	33936
WILLIAMSON JOHN E		35 RIDGE AVE	CARLISLE	PA	17013
ZUNIGA LIGIA		300 S POINTE DR #2604	MIAMI BEACH	FL	33139
MARTINEZ ANA + JAVIER		2121 16TH ST NE	NAPLES	FL	34120
ZERE ARBEN + ARBANA		53 VILLAGE GRN APT R	BUDD LAKE	NJ	7828
WINEMAN SHARI K 1/2 +	SILVERMAI	2480 SAN MARCO ST UNIT 6	WEST SACRAMENTO	CA	95691

LANDAU BRIAN		4824 SW 24TH AVE	CAPE CORAL	FL	33914
LORENTI JAMES +	LORENTI AI	9888 WHIPPOORWILL TRAIL	JUPITER	FL	33478
ESPINAL MIGUEL S		1275 E 222ND ST APT F1	BRONX	NY	10469
HOWARD R DANIEL + MITZI R TR	FOR HOWA	6511 LISA LN	BOWIE	MD	20720
CHAVEZ LIDIA HERNANDEZ		3641 24TH AVE NE	NAPLES	FL	34120
POWELL RUPERT C		812 EUCLID AV	LEHIGH ACRES	FL	33936
EAST COUNTY WATER CONTROL DIST		601 EAST COUNTY LN	LEHIGH ACRES	FL	33936
LEWIS DARLENE GRACE		1261 HAZELWOOD AVE	AKRON	OH	44305
BEENY CAROL M		731 E WOODSIDE ST	SOUTH BEND	IN	46614
LORENTI ANTHONY + RACHEL		10078 159TH CT	JUPITER	FL	33478
DUPONT BUILDERS INC		6442 COMMERCE PARK DR STE 1	FORT MYERS	FL	33966
JONES BRENDA M +	ZAMBERNA RHONDA E ZAI	93 FARMERS ROW	GROTON	MA	1450
LOZANO HERON + EFRAIN		5160 31ST PL SW	NAPLES	FL	34116
WATERMAN YVES		125 E 88TH ST FL 1	BROOKLYN	NY	11236
LANDSMEN LLC		6034 CLARION CIR	MINNETONKA	MN	55343
FUENTES MILAGRO +	FUENTES C	112 PHEASANT CIR	BRENTWOOD	NY	11717
ELMER RICHARD K + NADINE R		151 HEALD ST	PEPPERELL	MA	1463
GIACHETTI MARIA C		3940 4TH AVE NE	NAPLES	FL	34120
PETITT EDWARD S		15 W COLMAR CIR	MARGATE CITY	NJ	8402
KASS JOSEPH		41 LINDEN LN	BEDFORD CORS	NY	10549
SEQUEIRA JOSE R + MARLENE A		9115 ASTER RD	FORT MYERS	FL	33912
DIAZ-VENTURA GEORGE L + MAGALY		PO BOX 100301	CAPE CORAL	FL	33910
BENNETT MARY ELLEN EST		504 CASTLE HALL RD	MOUNT PLEASANT	SC	29464
OHLMULLER MARINA	FOR BORNI	138 EAST SHERIDAN RD	LAKE BLUFF	IL	60044
MARINELLI GAIL		PO BOX 50699	FORT MYERS	FL	33994
EQUITY TRUST COMPANY	FOR JEANN JEANNIE SCOT	1924 BLACKSTONE CIR	NAPLES	FL	34109
SIEV INC		501 SW 20TH ST	FORT LAUDERDALE	FL	33315
JMP PROPERTIES LLC		562 WOODHILL ESTATE DR	ELLISVILLE	MO	63021
LIVESAY JOE A + ANGIE		16521 SAN CARLOS BLVD STE D	FORT MYERS	FL	33908
KAWAZOE CAROL +	KAWAZOE	PO BOX 28616	LAS VEGAS	NV	89126
ELLIS JOHN T +	ELLIS CARC	3012 JACOB DR	DANVILLE	KY	40422
DOTY DONALD V TR	FOR DONA	7085 MC GUIRE RD	FENTON	MI	48430
THOM ERROL A		1122 PLUMOSA AVE	LEHIGH ACRES	FL	33936
MCALEAR J P + CARMELA	THERESA M RC	5 CHERRYWOOD LN	FRANKLIN	MA	2038
ABARAY A A + LARAINET		39 E PENNSYLVANIA AVE	AVENEL	NJ	7001
QUIGLEY CAROL A 1/5 +	MULLER SU	104 RECLINATA CIR	VENICE	FL	34292
BROWN JOHN +	BROWN RU	1380 PALMWOOD DR	SARASOTA	FL	34232
BOZZACCO RENEE + RAYMOND TR	FOR RENEE	2142 EDINGTON DR SE	GRAND RAPIDS	MI	49508
BLANTON GLORIA	GLORIA PAVLI	326 CLEARVIEW AVE	WHEELING	WV	26003
SII INVESTMENT GROUP INC		10425 PARK BLVD	SEMINOLE	FL	33772
HERRERA LEONARD +	HERRERA M	7951 NW 181ST ST	HIALEAH	FL	33015
RAMA ENVER +	RAMA MYF	1 TRUDY CT APT 1401	LANDING	NJ	7850
MARSH DORRELL S +	SMITH DOI	120 NW 206TH TER	MIAMI	FL	33169
DUONG LONG B +	NGUYEN A	51 MAXIM ST	BROCKTON	MA	2301
RUMAN ROGER P TR +	RUMAN AN	1529 INDIANOLA AVE	AKRON	OH	44305
KIT VICTOR +	KIT KAITLIN	32 WINTERBERRY CRT	HUNT VALLEY	MD	21030
PLUMMER OWEN L + MIRIAM M		754 E 83RD ST	BROOKLYN	NY	11236
SIERRA ROSALIA +	BARAJAS H	1139 FAIRLAKE TRCE APT 1908	WESTON	FL	33326
LOUIS JEAN R		18395 FERN RD	FORT MYERS	FL	33912
AMADOR ANDRES + ANA		5460 NW 174TH DR	OPA LOCKA	FL	33055
HERB JOHN D + PATRICIA ANN		1123 CORTEZ AVE	LEHIGH ACRES	FL	33936
OLINGER ARLENE M		129 E HARRISBURG AVE	RHEEMS	PA	17570
BOENSCH CLAUDIA		240 E BELLE ISLE RD #513	ATLANTA	GA	30342
LEVEY ROBERT STEPHAN		401 PKWY DR	CARY	IL	60013
CASPIAN BUILDERS LLC		1016 COLLIER CENTER WAY #105	NAPLES	FL	34110
BARNES FLORENCE E		4140 MANTEL AVE	NORTH LAS VEGAS	NV	89084
WRONCY RICHARD		4427 OSLIN CREEK RD	GOODE	VA	24556
GRIZZLE JOEL + BEVERLIE		8910 CLEAR SPRINGS RD	OAK RIDGE	NC	27310
VIDAL RALPH JEFFREY		20504 SW 5TH ST	PEMBROKE PINES	FL	33029
SPEER RONALD F +	SPEER ANN	6620 MUSTANG PONY WAY	COLORADO SPRINGS	CO	80922
EVANS MARK O		1506 SARA AVE	LEHIGH ACRES	FL	33971
MENDOZA GRACIANO + SOTERA		1310 LAKE TRAFFORD RD	IMMOKALEE	FL	34142
GAINES ALAN D + ALICE H		1123 PROSPECT AV	LEHIGH ACRES	FL	33936
SCHOEN GERALD + LAURA JILL		1120 CALVIN AVE	LEHIGH ACRES	FL	33936
CASPIAN BUILDERS LLC		1016 COLLIER CENTER WAY #105	NAPLES	FL	34110
NANTZ REX A + JOANN		6900 GREENBRIAR FARMS RD	FORT MYERS	FL	33905
SHAW EDWARD L + PATRICIA L		2264 SEVERHILL DR	DUBLIN	OH	43017
LANSER DANIEL J SR		775 ARBURY AV SE	NORTH CANTON	OH	44720
BEARDSLEY GLENDA S TR		2360 19TH ST SW	NAPLES	FL	34117
COOK DAVID J		1112 MACE AVE	BRONX	NY	10469
STANFIELD SAM S + ELLA L		1034 COVINGTON LN	NORFOLK	VA	23508
SANTIAGO BENJAMIN H		PO BOX 3314	BONITA SPRINGS	FL	34133
TRIANA JOSE JULIO + ADA TR	FOR TRIAN	4150 SW 112TH AVE	MIAMI	FL	33165

RAMIREZ ABSALOM H JR		17676 SW 32 ST	MIRAMAR	FL	33029
HULIHAN EARL W + ROSE MARIE		5012 C ST	PHILADELPHIA	PA	19120
TOLSTAD NORMAN S TR +	TOLSTAD A	2501 ANACAPA ST	SANTA BARBARA	CA	93105
THOMAS ICYLIN		PO BOX 2014	LEHIGH ACRES	FL	33970
GARITY DOROTHY		17285 RIVER BIRCH DR # 220	BROOKFIELD	WI	53045
SOOKHOO DEYMATTIE +	PETERS AM	2302 LYON AVE	BRONX	NY	10462
RAMIREZ BUILDERS INC		1500 N HIGHRIDGE RD	BOYNTON BEACH	FL	33426
ROSALES LUIS +	BASULTO Y	1123 WILLARD AVE	LEHIGH ACRES	FL	33936
WEST COAST TURNAROUND INC		1915 SW WABEEK PL	PALM CITY	FL	34990
VANDERHYDEN STEVEN + JANICE		1121 CLAYTON AV	LEHIGH ACRES	FL	33936
MONTANO CHRISANNE		16525 WELLINGTON LAKES CIR	FORT MYERS	FL	33908
STEPHENSON KAREN +	THOMPSOI	4062 NW 55ST	COCONUT CREEK	FL	33073
BARTLEY CLINTON + CLOVER		906 HIBISCUS AVE	LEHIGH ACRES	FL	33936
NOBAY OSVILDA		808 NE 1ST STREET	BELLE GLADE	FL	33430
MCGREGOR ALFRED E		1450 LEESTOWN RD	LEXINGTON	KY	40511
QUINTANA EDUARDO + BERTA		1852 SW 3 ST	MIAMI	FL	33135
MIDOUIN RAYMERS +	MIDOUIN (	647 KENNEDY BLVD #105	BAYONNE	NJ	7002
DAGOSTINO MICHAEL		213 HONEYSUCKLE DR	JUPITER	FL	33458
DOLINAR MICHAEL J + SANDRA		1424 EDEN EVANS CENTER RD	ANGOLA	NY	14006
ALLEN SYLVESTER C +	ALLEN MIL	4431 NW 23RD CT	LAUDERHILL	FL	33313
SIEV INC		501 SW 20TH ST	FORT LAUDERDALE	FL	33315
G T D ENTERPRISE		51 KNOLLWOOD DR	SOUTHINGTON	CT	6489
HOWLEY JAMES E TR + JOAN M TR	FOR HOWL	719 LAKE AVE	LEHIGH ACRES	FL	33936
HORROM W JOE + CAROL A		720 8TH AVE	LEHIGH ACRES	FL	33972
LAPORTE PHILIP + ANGELA		721 EIGHTH AVE	LEHIGH ACRES	FL	33972
TECKEMEYER H J + HELEN		2402 S VOSS RD APT B312	HOUSTON	TX	77057
NATHAN H RONALD +	NATHAN M	3931 BORDEAUX DR	HOFFMAN ESTATES	IL	60195
CACHO JOSEPHINE	JOSEPHINE C M	2703 LIVINGSTONE LN #303	VIENNA	VA	22180
MADIAS STEVEN J + MONICA J		721 LINCOLN AVE	LEHIGH ACRES	FL	33972
DESIA BHUPENDRA + DAKSHA		27919 SUMMER PLACE DR	WESLEY CHAPEL	FL	33543
WHITE ROBBIE D		1957 QUAIL CROSSING LN	SANDY	UT	84092
PIERRE YVES + IDAMITE		338641 BISCUS AVE	NAPLES	FL	34104
ROMAN KENNETH J +	ROMAN JO	104 DUNSNAY WAY	PEACHTREE CITY	GA	30269
ERRION THOMAS H II		11151 HERON BAY BLVD #4424	CORAL SPRINGS	FL	33076
COHN ANGELA L		633 SE 3 AVE STE 301	FORT LAUDERDALE	FL	33301
REYES RAUL R + MARTHA C		662 SQUIRE CIR APT 204	NAPLES	FL	34104
FORDE HOLLIS +	MULLINGS	7016 NW 49TH COURT	LAUDERHILL	FL	33319
MANIVONG JOHN + SOMCHITH S		11681 TUNDRA DR	NORTH FORT MYERS	FL	33917
WONG CLARE M + JOSEPH D		2529 HUNTERS RUN WAY	WESTON	FL	33327
LIEBERMAN SYLVIA		3503 OAKS WAY APT 406	POMPANO BEACH	FL	33069
NEW CENTURY HOME BUILDERS CORP		302 LEE BLVD #105	LEHIGH ACRES	FL	33936
PINEDA LIDIA		8865 NW 118TH ST	HIALEAH	FL	33018
HOME SOS INC		2110 PONDELLA RD	CAPE CORAL	FL	33909
FRANKHOUSE MARK A 50% +	FRANKHOL	14630 SW 37TH ST	MIRAMAR	FL	33027
DIAZ JOSE		5781 LEE BLVD STE 208	LEHIGH ACRES	FL	33971
GUERRA NICHOLAS + THERESA		6871 GREENBRIAR FARMS RD	FORT MYERS	FL	33905
SCOTT ROSE MARY JANE		4718 E MOSSMAN RD	PHOENIX	AZ	85050
WOOD JEFFREY TR	FOR JEFFRE	PO BOX 2256	PINELAND	FL	33945
JOHNSON EDWARD + GAIL		19100 SW 57 CT	SW RANCHES	FL	33332
GONZALEZ JULIAN + ROSA		972 52ND ST #1	BROOKLYN	NY	11219
RAMIREZ NESTOR E		1440 27TH AV	ASTORIA	NY	11102
RICHMAN SANDRA J		6181 SW 109TH CT	MIAMI	FL	33173
CHEA SONGKRY +	CHEA PAM	904 WILLIAMS AVE	LEHIGH ACRES	FL	33936
GUNTER WALTER E SR + LAURA		609 GOODMAN AVE	DUNDALK	MD	21222
SANCHEZ FELIPE		7955 SW 13TH ST	MIAMI	FL	33144
MILLER SHARON K +	BOBER SUS	4365 JOHNSTOWN-UTICA RD	JOHNSTOWN	OH	43031
MCKETTY LUCILLE		1122 STATE AVE	LEHIGH ACRES	FL	33936
MCEACHERN CDR HAROLD O +		6005 DEL CERRO BLVD	SAN DIEGO	CA	92120
QUESENBERRY W + RENEE		19355 TUMBERRY WAT APT#24C	AVENTURA	FL	33180
POTTINGER ROY T +	WATERMA	541 NW 189TH TER	MIAMI	FL	33169
SNYDER MICHAEL J		3460 N HILLS DR	HOLLYWOOD	FL	33021
FORTE MARK A		12 JOYCE ANN DR	SMITHFIELD	RI	2917
ELLIS VENTURES INC		11070 ALIWANNA LN	FORT MYERS	FL	33905
ORRELL NADINE		5302 ROSSER RD	STONE MOUNTAIN	GA	30087
MEROLA LOUIS R + JOANNE M		8444 TAHITI RD	FORT MYERS	FL	33912
DOUB CURTIS L + PATRICIA D		721 FIFTH AV	LEHIGH ACRES	FL	33972
SWEARINGTON JOHN C		PO BOX 16621	WEST PALM BEACH	FL	33416
ALTAMIRANO LUCAS + RUTH		1109 DOROTHY AVE	LEHIGH ACRES	FL	33971
CYGANIAK MARK P + ANNE L		720 CALVIN AV	LEHIGH ACRES	FL	33936
SAMAROO BUNDAI + RAMNARINE		681 E 221 ST	BRONX	NY	10467
HURLEY JOSHUA		PO BOX 770871	NAPLES	FL	34107
CAMACHO WILLIAM H		2871 GOLDEN GATE BLVD E	NAPLES	FL	34120
PEARCE CRAIG A		2003 FAIRWAY DR	SPRING LAKE	NJ	7762

RODRIGUEZ MARTA L		25 N DONELSON ST	ALEXANDRIA	VA	22304
GUZMAN ARIEL A +	GUZMAN H	1123 OAK AVE	LEHIGH ACRES	FL	33936
GAINES ALAN D + ALICE H		1123 PROSPECT AVE	LEHIGH ACRES	FL	33936
PERSAUD DENASE +	PERSAUD J	32 MOUNT PLEASANT AV	WHARTON	NJ	7885
BETANCOURT LISA		2030 SEAGRAPE AVE	PEMBROKE PINES	FL	33026
DONOVAN GEORGE P +	TOWNSENI	4021 PINYON DR	COCOA	FL	32926
BARRETT LYNFORD R + LINNETTE V		1301 NW 132ND ST	MIAMI	FL	33167
ZUNIGA LIGIA		300 S POINTE DR #2604	MIAMI BEACH	FL	33139
FRANS DISCOUNT INC		11212 CROOKED RIVER CT	CLERMONT	FL	34711
SADHU NALINI P		146 NORTH GROVE ST	VALLEY STREAM	NY	11580
NEWMAN RONALD W + LUANNA A		9616 NW 26TH ST	SUNRISE	FL	33322
MCDONALD DEANAH M		3381 NW 32ND ST	LAUDERDALE LAKES	FL	33309
BURKE CARLYN O +	BURKE PAU	70 BARRY DR	WESTBURY	NY	11590
MARTELL RONALD M		1119 RICHMOND AVE N	LEHIGH ACRES	FL	33936
SMITH DUDLEY + ESTELLE M		905 WILLIAMS AVE	LEHIGH ACRES	FL	33936
EVANS ANTHONY +	SAVARESE-	904 EUCLID AVE	LEHIGH ACRES	FL	33936
GOAS RAHON J +	GOAS LISSE	951 BEACH RD	SANIBEL	FL	33957
HOOVER KATYNA		304 SCHOOLSIDE DR	LEHIGH ACRES	FL	33936
HARRIS HILTON +	KAMARA-H	19358 NW 56TH PL	MIAMI GARDENS	FL	33055
PRIME LOTS LLC		20725 NE 16TH ST A-45	N MIAMI BEACH	FL	33179
JOURDAN BERTHA M		3591 INVERRARY DR #B404	LAUDERHILL	FL	33319
HOWELL ROBERT A + SHERRY L		720 MC KINLEY AV	LEHIGH ACRES	FL	33936
KANTENWEIN MONJA +	KANTENWI	3820 COLONIAL BLVD # 101	FORT MYERS	FL	33912
CAPONI MARIO + LUISA		2057 ALBERTSON PKWY	CUYAHOGA FALLS	OH	44223
ELLIS VENTURES INC		11070 ALIWANNA LN	FORT MYERS	FL	33905
ALMETER JOHN N + BARBARA M		2161 JEFFREY DR	NORFOLK	VA	23518
BATEMAN CLINT W		13226 KONRAD DR	EAGLE RIVER	AK	99577
CAHILL ETHEL T TR	FOR ETHEL	17730C CARIBOU PASS	BROOKFIELD	WI	53045
VIDANOVIC TUGOMIR		4450 38TH AVE N	ROBBINSDALE	MN	55422
MIRANDA CARIDAD		1119 CLAYTON AVE	LEHIGH ACRES	FL	33936
PEREZ ANA EST +	PEREZ ROB	201 W 93RD ST #12B 12TH FLR	NEW YORK	NY	10025
MACHIN DANIEL		1118 MC KINLEY AVE	LEHIGH ACRES	FL	33936
MENESES IVAN +	GARCIA MI	1121 MAGNOLIA AV	LEHIGH ACRES	FL	33936
DURRANT ORVILLE		22136 113TH DR	QUEENS VILLAGE	NY	11429
TOWLER C M + LENORA P TR		1749 AVOCADO RD	OCEANSIDE	CA	92054
JETER ALBERT R + EVELYN L		10161 W OUTER DR	DETROIT	MI	48223
CARMICHAEL WANDA L		2950 CHANDLERSVILLE RD	ZANESVILLE	OH	43701
MCKAMEY PATRICIK R + ELIZABETH		8983 OKEECHOBEE BLVD #202	PMB : WEST PALM BEACH	FL	33411
VALLE DANIELL + ANTONIA		906 CALVIN AV	LEHIGH ACRES	FL	33936
BERRETTE RONALD + MARIA		311 MAPLE AVE N	LEHIGH ACRES	FL	33972
KEELER MARIANNE +	KEELER CH	1472 E COOKE RD	COLUMBUS	OH	43214
BORUTA HALINA +	PILCHER RO	68 EMILY LN	FORT MYERS BEACH	FL	33931
GRANT KARL + HEATHER		2268 NW 126TH AVE	PEMBROKE PINES	FL	33028
PROCTOR STEVEN ALAN		5539 TURNBULL RD	FAYETTEVILLE	NC	28301
POTHEN POTHEN P + ALEYAMMA		4433 SAGO CIR	FORT LAUDERDALE	FL	33331
IHLE ANDREW + ANNE CATHERINE		902 POINSETTIA AV	LEHIGH ACRES	FL	33936
AUGUSTIN DARYL +	MUSCADIN	6101 NW 18TH CT	SUNRISE	FL	33313
SCHAIER RITA R +	SCHAIER CA	2161 LINWOOD DR	ALLISON PARK	PA	15101
L + P GARDEN INC		567 NW 107TH ST	MIAMI	FL	33168
MASTERPAUL DONALD + JOANNE		207 E 8TH ST	LEHIGH ACRES	FL	33936
ROBIOU EDWARD E +	ROBIOU GE	1407 HINES AVE	LEHIGH ACRES	FL	33972
GUESS CAMILLE		2710 BUNGALOW PL	CORONA DEL MAR	CA	92625
SAINT-VIL JACOB D + GINETTE		820 POINSETTIA AVE	LEHIGH ACRES	FL	33936
VERDES JUAN A	GARCIA MA	1635 W 44TH PL #315	HIALEAH	FL	33012
AMIN ANILA		1570 SW 190TH AVE	PEMBROKE PINES	FL	33029
SCOTT VICKI L		719 HIGHLAND AVE	LEHIGH ACRES	FL	33972
SCULLIN ELLEN		203 E 8TH ST	LEHIGH ACRES	FL	33936
RICAURTE MARIO +	SANTIAGO	3911 38TH AVE N	SAINT PETERSBURG	FL	33713
WINTERS FLORIDA PROPERTIES INC		5260 S LANDINGS DR APT 1706	FORT MYERS	FL	33919
TECKEMEYER H J + HELEN		2402 S VOSS RD APT B312	HOUSTON	TX	77057
BONZIL ESAIE + ROSEMARIA		719 GREENWOOD AV	LEHIGH ACRES	FL	33972
SCHEINER B L + CHERYL		PO BOX 61412	FORT MYERS	FL	33906
PHEBE GASCIEN + CAROLE		4645 PINE GROVE DR	DELRAY BEACH	FL	33445
DESAI BHUPENDRA + DAKSHA		27919 SUMMER PLACE DR	WESLEY CHAPEL	FL	33543
DOUB CURTIS L + PATRICIA D		721 5TH AV	LEHIGH ACRES	FL	33972
YU XINGZHONG +	PENG GE H	96 PACER CIR	WELLINGTON	FL	33414
WEBB MARY SUE		4201 CONWAY	CHELSEA	MI	48118
BARNETT SCOTT		53 OLD SELDEN STAGE RD	SELDEN	NY	11784
ELLIS VENTURES INC		11070 ALIWANNA LN	FORT MYERS	FL	33905
SALMERON RAFAEL		5507 SW 6TH CT	MARGATE	FL	33068
ERICKSON ERIC		902 PLUMOSA AV	LEHIGH ACRES	FL	33936
GUERRIER ROSE M + JEAN A		903 PLUMOSA AVE	LEHIGH ACRES	FL	33936
HAMILTON GRACE C TR	FOR GRACE	PO BOX 367	RENO	OH	45773

SOUTH WEST FLORIDA LAND CO		517 PAUL MORRIS DR C4-2	ENGLEWOOD	FL	34223
GILBERT ANYA GRANT +	GILBERT PH	15 ROLLING PLAINS	HONEOYE FALLS	NY	14472
KOCH JOHN H		414 N 63RD ST	MILWAUKEE	WI	53213
BEARDSLEY GLENDA S TR		2360 19TH ST SW	NAPLES	FL	34117
ABEL PAMELA +	KARVER PA	202 AUGUSTA CT	EGG HARBOR TOWN	NJ	8234
CASPIAN BUILDERS LLC		1016 COLLIER CENTER WAY #105	NAPLES	FL	34110
MARONDA HOMES INC OF FLORIDA		5902 BRECKENRIDGE PKWY STE B	TAMPA	FL	33610
RAMKISSOON OSBORNE + MICHELLE		2607 7TH ST W	LEHIGH ACRES	FL	33971
WOOD JEFFREY TR	FOR JEFFRE	PO BOX 2256	PINELAND	FL	33945
SANCHEZ JUAN CARLOS + MARIBEL		816 MCKINLEY AVE	LEHIGH ACRES	FL	33936
WALLACE JOAN		130 APPLELANE DR	MIDDLETOWN	NY	10940
GLOBAL FINANCIAL SERVICES LLC		9601 VILLAGE VIEW BLVD #201	BONITA SPRINGS	FL	34135
DEJESUS LISA		4421 SE 9TH AVE	CAPE CORAL	FL	33904
SMITH JAMES G +	SMITH NAI	941 SOUTH BATAVIA AVE	BATAVIA	IL	60510
GONZALEZ JOSEFINA TR	FOR JOSEFI	2841 NW 6TH ST	MIAMI	FL	33125
JUNIPER INTERNATIONAL LLC		108 W 13TH ST	WILMINGTON	DE	19801
MARTELL MAYRA +	PORTAL EL	1801 W 9TH ST	LEHIGH ACRES	FL	33936
SMITH WESLEY G + WINNIFRED A		807 RICHMOND AV N	LEHIGH ACRES	FL	33936
VALTUS GLORIA DULCIO +	DULCIO HE	806 CALVIN AVE	LEHIGH ACRES	FL	33936
THOMPSON STEVEN O + DEBORAH K		PO BOX 2136	LEHIGH ACRES	FL	33970
BOSHCO MELISSA M		517 BOYLSTON ST	BROOKLINE	MA	2445
HANNON ALICE VIRGINIA PECK +	HANNON A	6407 N FOX CHAPEL TRL	EDWARDS	IL	61528
KAUPER HORACE S +	HYLTON JA	9313 JEFFERSON AVE	BROOKFIELD	IL	60513
STEELE VICTOR		904 WILLARD AVE	LEHIGH ACRES	FL	33936
SALAS EFRAIN +	SALAS ERIC	PO BOX 1133	LEHIGH ACRES	FL	33970
MENDOZA ELISABET		905 MC KINLEY AVE	LEHIGH ACRES	FL	33936
SWINDELL OTTIS + LILLIAN		815 WALKWOOD CIR	HOUSTON	TX	77079
HENLE CAROLYN M		2227 MARINERS WAY	OAK HARBOR	WA	98277
SWINDELL OTTIS		815 WALKWOOD CIR	HOUSTON	TX	77079
DAVIS MARY RUTH		5477 MUDDY CREEK RD	CINCINNATI	OH	45238
SOOKHOO DEYMATTIE +	PETERS AN	2302 LYON AVE	BRONX	NY	10462
FURFARO VINCENT A + JOANNE M		718 LAKE AVE	LEHIGH ACRES	FL	33972
HOWLEY JAMES E TR + JOAN M TR	FOR HOWL	335 SALEM ST	WOBURN	MA	1801
HORROM W JOE + CAROL A		720 8TH AVE	LEHIGH ACRES	FL	33972
HAIGIS RUSSELL G		719 EIGHTH AVE	LEHIGH ACRES	FL	33972
STEVENSON HOWARD N		718 RICHMOND AVE N	LEHIGH ACRES	FL	33972
LEHIGH MI LLC		201 TERRY ST	INDIAN HARBOUR B	FL	32937
INTRAVIA JOSEPH +	INTRAVIA E	876 CROTON DR	ROYAL PALM BEACH	FL	33411
MARRERRO CARLOS A		PO BOX 5664	HIALEAH	FL	33014
MARRERO ADOLFO + DAISY		1020 SW 72ND CT	MIAMI	FL	33144
JOHNSON KAY F TR	FOR LINDA	134 SE 29TH TER	CAPE CORAL	FL	33904
KRAWCYK JOHN J		2117 LOUDENSLAGER DR	THOMPSONS STATIC	TN	37179
KRAWCYK JOHN J		2117 LOUDENSLAGER DR	THOMPSONS STATIC	TN	37179
BURGER ROBERT H		1301 S MAIN ST	WILKES BARRE	PA	18702
NATIONAL RECREATIONAL	PROPERTIE	ONE MAUCHLY	IRVINE	CA	92618
TAX FREE STRATEGIES LLC	FOR SCOTT	12853 BANYAN CREEK DR	FORT MYERS	FL	33908
BEARDSLEY GLENDA S TR		2360 19TH ST SW	NAPLES	FL	34117
OBRIEN MICHAEL + SUSAN		67 SOUTH SALEM RD	RIDGEFIELD	CT	6877
LAING LAWRENCE A +	LAING NOR	11901 NW 26TH ST	PLANTATION	FL	33323
CAPITANO SAM LEE JR		4749 GOSHAWK DR	JACKSONVILLE	FL	32257
OPPERMANN ORIN + MARGARITA		21301 S TAMIAMI TRL STE 320	PMB 3 ESTERO	FL	33928
BROWN STANLEY E		853 VANDERBILT BEACH RD #216	NAPLES	FL	34108
SIAU JOSEPH		PO BOX 1491-6239	SIOUX FALLS	SD	57186
BENITEZ MARIA		806 HIBISCUS AVE	LEHIGH ACRES	FL	33936
DAVIS SALLY L +	BRYANT SH	719 RICHMOND AVE N	LEHIGH ACRES	FL	33936
OSULLIVAN CORNELIUS +	OSULLIVAN	PO BOX 362	LEHIGH ACRES	FL	33970
FREDERICK GARNETT +	EASON-FRE	17008 SW 64TH CT	SOUTHWEST RANCH	FL	33331
QUAKE TERRY		220 SE 18TH ST	CAPE CORAL	FL	33990
STEPHENSON BARBARA E		4062 NW 55TH ST	COCONUT CREEK	FL	33073
THOMAS COURTNEY +	THOMAS C	16221 SW 102 AV	MIAMI	FL	33157
GRIMM GARY 50% +	TAX FREE S	1523 NE 4TH TER	CAPE CORAL	FL	33909
KANTENWEIN MONJA +	KANTENWI	3820 COLONIAL BLVD #101	FORT MYERS	FL	33912
GRANT BOSWELL + PAMELA		5310 NW 49TH ST	COCONUT CREEK	FL	33073
CKR PROPERTIES LLC		5260 S LANDINGS DR #1706	FORT MYERS	FL	33919
CHIN LORNA		2242 NOVA VILLAGE DR	DAVIE	FL	33317
DELGADO EDUARDO D		1814 W 64TH ST	HIALEAH	FL	33012
FRANS DISCOUNT INC		11212 CROOKED RIVER CT	CLERMONT	FL	34711
BEARDSLEY GLENDA S TR		2360 19TH ST SW	NAPLES	FL	34117
QUESENBERRY RENEE L		19355 TUMBERRY WAY APT#24C	AVENTURA	FL	33180
SADHU ROHIT N		11350 60TH ST NORTH	ROYAL PALM BEACH	FL	33411
JETER ALBERT R + EVELYN L		10161 W OUTER DR	DETROIT	MI	48223
NEWMAN RONALD W + LUANNA A		9616 NW 26TH ST	SUNRISE	FL	33322
BRANSON JAMES EARL EST	BEVERLY PURY	4151 MOUNT HERBERT AVE	SAN DIEGO	CA	92117

DUBISH ADELINE M		15451 CHERRY ST	SOUTH HOLLAND	IL	60473
CRUZATA ANA C ETAL J/T		18921 49TH CT	CAROL CITY	FL	33055
VALDES PEDRO R		3025 SW 79TH CT	MIAMI	FL	33155
MACK CARLTON N + ELAINE Y TR	FOR ELAINI	8180 MANDARIN BLVD	LOXAHATCHEE	FL	33470
MARRERO JOSE L +	QUINOY RE	1820 SW 135TH AVE	MIAMI	FL	33175
BANK OF NEW YORK TR		7105 CORPORATE DR PTX-C-35	PLANO	TX	75024
MURPHY JAMES		2032 S 51ST ST	TAMPA	FL	33619
JULIEN ROBERT F + ANA B		18638 NW 77TH PL	HIALEAH	FL	33015
RIVERA ELIAS + DAMARIS		16363 NW 8TH DR	PEMBROKE PINES	FL	33028
LEVASSEUR JAMES H		2037 SHORE DR	EDGEWATER	MD	21037
QUARRIE BARRINGTON + VALARIE		10362 OLD WINSTON CT	LAKE WORTH	FL	33462
FIEFIE WILLY		1880 NE 154TH ST	NORTH MIAMI BEAC	FL	33162
WALSH GEORGE P		903 CORTEZ AV	LEHIGH ACRES	FL	33936
LIPINSKI DAVID J +	LIPINSKI VI	11380 MEADOW LN	BONITA SPRINGS	FL	34135
TRUPO CATHERINE O		4430 BENNETTS CORNERS RD	HOLLEY	NY	14470
BYNES EDITH		416 NW 10TH AVE	FORT LAUDERDALE	FL	33311
FERREIRA VERA B		819 RICHMOND AVE N	LEHIGH ACRES	FL	33936
OGILVIE ISOLYN		13116 SW 24TH ST	MIRAMAR	FL	33027
SHANDOR BOHDAN D + MARIA C		125 MESA VERDE CT	HOLMDEL	NJ	7733
MILLER ALVA +	MILLER GE	66 MARIPOSA ST	MATTAPAN	MA	2126
CAMPBELL SCOTT T + CHARLOTTE L		819 CLAYTON AV	LEHIGH ACRES	FL	33936
BRELAND DELLA +	MORRIS SH	123 COOPER ST	BROOKLYN	NY	11207
PINEDA JUAN A		8205 FLOWER AVE APT 2	TAKOMA PARK	MD	20912
FIALLO DIONYSIS HENRY		9041 NW 162ND TER	HIALEAH	FL	33018
MILLER ANDORA		4770 CANDY COVE	LITHONIA	GA	30038
MEROLA LOUIS R + JOANNE M		8444 TAHITI RD	FORT MYERS	FL	33912
GROVER MARLENE		513 13TH AV N	SURFSIDE BEACH	SC	29575
BILL ALAN W		619 JOEL BLVD APT B	LEHIGH ACRES	FL	33972
CASPIAN BUILDERS LLC		1016 COLLIER CENTER WAY #105	NAPLES	FL	34110
ROBBINS GARY D		369 CLARIDGE CIR	LEHIGH ACRES	FL	33936
SOSA ANTONIO S JR		540 W 77TH ST	HIALEAH	FL	33014
SOSA ELIZABETH +	SOSA CARM	3850 NW 37TH AVE	MIAMI	FL	33142
PLUTA JOHN R +	PLUTA CHR	2 VIRGINIA LN	WALLINGFORD	PA	19086
PLUTA JOHN R +	PLUTA CHR	2 VIRGINIA LN	WALLINGFORD	PA	19086
ROBERT SERGIO + DORA		9033 185TH ST	HOLLIS	NY	11423
RYAN NICK		819 HIBISCUS AVE	LEHIGH ACRES	FL	33936
MARTINEZ JORGE +	MARTINEZ	12851 SW 64TH LN	MIAMI	FL	33183
PIERMARINI EMIDIO		636 N MAIN ST	AKRON	OH	44310
EBERLY DAVID R +	EBERLY SH/	6721 TERRAPIN CT	NORTH FORT MYERS	FL	33917
CAMPBELL AZIAH GROVER		1118 WILLARD AVE	LEHIGH ACRES	FL	33936
CAMERON MICHAEL + MARTHA L/E		2920 HILLVIEW ST	SARASOTA	FL	34239
PERSAUD DENASE +	PERSAUD J	32 MT PLEASANT AV	WHARTON	NJ	7885
SCHWENCK FRED + JULIA	SCHWENCK AL	53 HILLSIDE TERR	OCEAN	NJ	7712
JIMENEZ RAYMOND + JOHANNA		815 RICHMOND AVE N	LEHIGH ACRES	FL	33936
MARONDA HOMES INC OF FLORIDA		5902 BRECKENRIDGE PKWY STE B	TAMPA	FL	33610
CAVALLARIO F + CONEETA S		9 BETHUNE ST	ALEXANDRIA BAY	NY	13607
HERMES JOSEPH A + TAMMY L		10381 DEER RUN FARMS RD	FORT MYERS	FL	33966
JOHANNSEN WM + KATHLEEN M +	MARTIN RI	139 STEVENS AVE	HEMPSTEAD	NY	11550
WILKINS IDA LEE		411 CHOCTAW LN	FLOWOOD	MS	39232
RODRIGUEZ TITO + LUZ M		905 PLUMOSA AV	LEHIGH ACRES	FL	33936
SPRADLING RANDALL L + DEBRA A		3645 PRIMROSE LN	MORRIS	IL	60450
AVENIA JOHN + MARTHA		17231 NW 6TH ST	PEMBROKE PINES	FL	33029
OCONNOR ROSEMARIE		26 JUDITH CIRCLE	DEDHAM	MA	2026
CARPENTER STANLEY W +	CARMICHA	3489 LAKEWOOD SHORES DR	HOWELL	MI	48843
MCCLAIN JIMMY W + NATALINA		25 FERNCREST DR	JOHNSTON	RI	2919
WEST COAST TURNAROUND INC		1915 SW WABEEK PL	PALM CITY	FL	34990
BONDARENKO MICHAEL		649 5TH AVE S	NAPLES	FL	34102
PACO FE M		720 SPRING ST S	TALLADEGA	AL	35160
WHITE DONALD B + JEAN G TR		1622 PARK TER E	ATLANTIC BEACH	FL	32233
DEWDNEY ROSETTA JOHNSON		1119 EUCLID AVE	LEHIGH ACRES	FL	33936
VARGAS RANDY		13224 SW 51ST ST	MIRAMAR	FL	33027
FELTON ERIC T		2746 LIME ST	FORT MYERS	FL	33901
DELAGRACIA EL APOSENTO		5811 BRIGHTON LN	DAVIE	FL	33331
LAMOTHE JEAN + LUCILLE		9781 SW 157TH TER	MIAMI	FL	33157
CARRAZANA FABIO		780 NW 35TH ST	OAKLAND PARK	FL	33309
HERNANDEZ RAY	BAYO BLAN	815 HIBISCUS AVE	LEHIGH ACRES	FL	33936
GINORIS ANTONIO I + ESPERANZA		PO BOX 558486	MIAMI	FL	33255
ALVAREZ NAIDA JUANA		3820 E 8TH CT	HIALEAH	FL	33013
OLIVA ARTURO + DIANA		13672 72ND CT N	WEST PALM BEACH	FL	33412
SHAW EDWARD + PATRICIA L		2264 SEVERHILL DR	DUBLIN	OH	43016
DALEY JAMES +	DALEY CLA	PO BOX 260414	MATTAPAN	MA	2126
DIAZ FELIX +	IZQUIERDO	433 E 20TH ST	HIALEAH	FL	33013
TORRECILLA MANUEL P		8 W AVENUE A LOT 41	BELLE GLADE	FL	33430

BARNES MONICA SMITH			22145 SW 62ND ST		BOCA RATON	FL	33428
VALLE JULIO T + ANTONIA M			11460 SW 28TH ST		MIAMI	FL	33165
GOEWAY ROBERT			13665 GREENWOOD DR		WOODBRIDGE	VA	22193
RAMPHAL CHANDRAWATTIE			66 CARL ST		VALLEY STREAM	NY	11580
ALMONORD DUVERTANT			3198 NW 114TH ST		MIAMI	FL	33161
MCKAY LEROY + ROSE			3855 TORRES CIR		WEST PALM BEACH	FL	33409
BRITTON LAWRENCE J +	BRITTON B		717 N WENGER		MISHAWAKA	IN	46544
SIMENTAL DENNIS			1459 PALMA BONITA ST		PERRIS	CA	92571
MCCABE JOHN T + SHARON A			233 GROVE ST		SOMERVILLE	NJ	8876
THOMPSON STEVEN + DEBORAH			PO BOX 2136		LEHIGH ACRES	FL	33970
KELLER ELIZABETH L			5730 HIDDEN OAKS LN		NAPLES	FL	34119
REID JOHN A + IVY M			85 HARVARD ST		BOSTON	MA	2124
PERKINS STUART L + EDNA O			1009 BOND ST		LITITZ	PA	17543
POINTER MARY JO			3216 RIVER GROVE CIR		FORT MYERS	FL	33905
CONTE MICHAEL TR +	SCHRAMM		19913 CASA VERDE WAY		FORT MYERS	FL	33912
LAGUERRE FRED			8540 NW 51TH ST CT		LAUDERHILL	FL	33351
BLAINE BRIAN P + VIRGINIA A			6270 SEAGRAS LN		NAPLES	FL	34116
MONTALVO JULIA			680 ART ST		LONG BRANCH	NJ	7740
WINEMAN SHARI 1/2 +	SILVERMAI		2480 SAN MARCO ST UNIT 6		WEST SACRAMENTC	CA	95691
CLARK SAMUEL H + LORI C			816 OAK AV		LEHIGH ACRES	FL	33936
FORD ROBERT M + GLORIA R			705 CANAL AVE E	PO BC	WYNNE	AR	72396
MEDLEY ALEXANDER + MYLIE			5878 NW CAROUEL AVE		PORT SAINT LUCIE	FL	34986
NOBLE LADONNA S			804 MCKINLEY AVE		LEHIGH ACRES	FL	33936
DELGADO JORGE LUIS + EULALIA			PO BOX 1861		HATILLO	PR	659
BONSAI INVESTMENTS INC			1506 SW 49TH ST		CAPE CORAL	FL	33914
GLOBAL FINANCIAL SERVICES LLC			9601 VILLAGE VIEW BLVD #201		BONITA SPRINGS	FL	34135
PATIL VIJAYALAKSHMI U			3321 E LAKE RD		SKANEATELES	NY	13152
FRISA ANTONIO + ROSEMARIE			1973 GORDON RIVER LN		NAPLES	FL	34104
ROCKTESCHEL ROBERT + LEONA C			5037 STILES RD		LENA	WI	54139
HAY VICKIE A			511 WASHINGTON AVE		LEHIGH ACRES	FL	33972
FREDERICK TOMMY J JR			4509 MEREDITH PL		MIDLAND	TX	79707
ROUPP WYLIE G + CARLA A			2203 OAKMONT DR		RIVIERA BEACH	FL	33404
ISLAM ABUL Q			15011 SW 51ST		DAVIE	FL	33331
NOHR DORIS J			1862 INVRARY DR		ORLANDO	FL	32826
RUSSELL HARRY G + SHIRLEY D			808 MCKINLEY AVE		LEHIGH ACRES	FL	33936
MCKENZIE SAMSON			9308 NW 81ST CT		TAMARAC	FL	33321
FLORENCE HERALD			808 HIBISCUS AVE		LEHIGH ACRES	FL	33936
CALANA RAFAEL			817 DIXIE AVE		LEHIGH ACRES	FL	33936
HEUBLUM GUSTAV + SHIRLEY		MILLER	8 TURNBERRY LN		LOUDONVILLE	NY	12211
AMERICAN DREAM BUILDERS INC			5827 CORP CIR		FORT MYERS	FL	33905
KIEFF LORRI J			3811 HIDDEN TRAIL		ONEIDA	WI	54155
KENNISON VICKI LEE			6804 N ARMENIA #5		TAMPA	FL	33604
REBOLO GEORGE + DANIELLE			2140 SW 8TH PL		CAPE CORAL	FL	33991
SOUTH WEST FL LAND HOLDINGS			18401 MURDOCK CIR		PORT CHARLOTTE	FL	33948
NATIONAL RECREATIONAL	PROPERTIE		ONE MAUCHLY		IRVINE	CA	92618
DOTY ROBERT E JR			232 PERRYWINKLE LN		GAITHERSBURG	MD	20878
SIGNORE LETIZIA ETAL TR			45 RANDALL ST		CRANSTON	RI	2920
FARVER CHRISTOPHER E + MELISSA			821 LEE AVE		LEHIGH ACRES	FL	33936
PALKA JOSEPH R +	PALKA JOSI		66281 CAMBRIDGE RD		PINELLAS PARK	FL	33782
MARTINEZ MANUEL + ZENOVIA			6999 SW 147TH PL		MIAMI	FL	33193
STEFANUK ANNETTEE L			3018 SW 26TH AVE		CAPE CORAL	FL	33914
ESTES HERMINE K TR	FOR ESTES		4055 CAMBROOK LN		WATERFORD	MI	48329
JOHNSON JOHN D +	SMITH-JOH		6126 SW 191ST AVE		FORT LAUDERDALE	FL	33332
ELSTON W VAN STEENBURGH TR	FOR ELSTO		200 PERIWINKLE WAY #112		SANIBEL	FL	33957
LAMOTHE MARYSE			902 DESOTO AVE		LEHIGH ACRES	FL	33936
PELOZO CARLOS A + SILVIA LUCIA			5055 NW 7TH ST APT 707		MIAMI	FL	33126
MCCRAY ROBERT L			902 CLAYTON AV		LEHIGH ACRES	FL	33936
JOHANSSON JULIE R 1/3 +	GETMAN S		642 6TH AVE N		NAPLES	FL	34102
SANCHEZ JUAN V			903 DESOTO AVE		LEHIGH ACRES	FL	33936
JOHNSON BENJAMIN F EST		CAROL JOHNS(	6161 SEASIDE DRIVE		NEW PORT RICHEY	FL	34652
FUNDORA DOMINGO + CORALIA			902 PALMETTO AVE		LEHIGH ACRES	FL	33936
DEJESUS VICTOR +	MILIAN RA	RAUL MILIAN	103 E 9TH ST		LEHIGH ACRES	FL	33936
MILIAN RAUL			117 DANIA CIR		LEHIGH ACRES	FL	33972
CASALES FRANCISCO			250 E 17TH ST		HIALEAH	FL	33010
OPEN BIBLE COMMUNITY CHURCH	OF NORTH		2610 NW 119TH ST		MIAMI	FL	33167
NOVOA RICHARD + ALMA			1114 DIXIE AVE		LEHIGH ACRES	FL	33936
BIZILA JAMES EDWARD			141 PICTURE DR		PITTSBURGH	PA	15236
MISICK ANN			520 SW 113TH TER		PLANTATION	FL	33324
JULIEN ROBERT F + ANA B			18638 NW 77TH PL		HIALEAH	FL	33015
ROY ALBERT J + LULU			120 CIRCLE DR		SPRINGFIELD	IL	62703
LEVASSEUR JAMES H + LINDA			2037 SHORE DR		EDGEWATER	MD	21037
HOLLIN C H JR + DOROTHY			227 FIELD ST	PO BC	CUMBERLAND	KY	40823
CALOIA JOHN			719 THRUSH AVE		W HEMPSTEAD	NY	11552

CROSSLAND MARCIA		51 HORTON AVE	MIDDLETOWN	NY	10940
WHITENER GALE D TR	FOR GALE I	17049 COLONY LAKE BLVD	FORT MYERS	FL	33908
NEXUS CAPITAL PROPERTIES LLC		PO BOX 60412	FORT MYERS	FL	33906
BURCHELL JOSEPH W + DOROTHY E		806 W 9TH ST	LEHIGH ACRES	FL	33936
MORRIS JESSIE J COLE		6509 OAK FOREST CT	FORT WORTH	TX	76112
LYN MONICA		3340 DEREIMER AV	BRONX	NY	10475
POSSENTI LUDWIG + NORMA E		PO BOX 97	REHOBOTH BEACH	DE	19971
REINIG MICHAEL + ELLEN		6810 GREENBRIAR FARM RD	FORT MYERS	FL	33905
FLORIDA POWER + LIGHT CO	PROPERTY TAX	PO BOX 14000	JUNO BEACH	FL	33408
ZIMMERMAN BARBARA J		10 PRINCETON DR	DELRAN	NJ	8075
RENZENBRINK A L + PATRICIA		4747 ST MEDAN DR	WESTERVILLE	OH	43082
WOERNER T C + MYRTLE A		7 LLOYD ST	EDISON	NJ	8817
TOLEDO OMAR R + EMPERATRIZ E		7508 MUTINY AVE	NORTH BAY VILLAGE	FL	33141
EZELL LINDA G		793 S HAIRSTON RD	STONE MOUNTAIN	GA	30088
RACHEK EUGENE JR		10965 DUNCAN ST	SEMINOLE	FL	33772
AMES DEVELOPMENT LLC		2110 PONDELLA RD	CAPE CORAL	FL	33909
CHAMBLEE MILDRED J		2002 LAKE ALMA DR	APOPKA	FL	32712
SF SUTTER BUILDERS LLC		3084 52ND ST SW	NAPLES	FL	34116
WELLS WILLIAM E 1/2 INT +	LEMAY JAN	6540 WOODPARK WAY	CITRUS HEIGHTS	CA	95621
HOANG TRANG THUY		1806 YOSEMITO DR	MILPITAS	CA	95035
ROYAL WEST PROPERTIES INC		11890 SW 8TH ST STE 502	MIAMI	FL	33184
MOYNIHAN PETER J		14681 JONATHAN HARBOUR DR	FORT MYERS	FL	33908
SW FAL INVESTMENT CORP		PO BOX 111	LEHIGH ACRES	FL	33970
CHEN ABIGAIL JUN-RONG +	CHEN SHEF	19779 VISTA HERMOSA DR	WALNUT	CA	91789
RAYMORE VALTY +	RAYMORE	2023 OPA LOCKA BLVD	OPA LOCKA	FL	33054
CONNER FAY ANNETTE BROWN ETAL		2400 LIPPENCOTT RD	ALVA	FL	33920
SHAW HUBERT V + JENNIFER R		4941 NW 16TH CRT	LAUDERHILL	FL	33313
LESLIE ALLEN G		PO BOX 907	SUNDANCE	WY	82729
MCEWEN JOHN + ROBERTA		306 E 9TH ST	LEHIGH ACRES	FL	33936
COHEN JEAN TR	FOR JEAN (	PO BOX 654	BONITA SPRINGS	FL	34133
CRAWFORD RITA		4458 GEORGETOWN RD	FRANKLIN	PA	16323
OPPER STEVEN E + ERICKA J		304 E 9TH ST	LEHIGH ACRES	FL	33936
HABITAT FOR HUMANITY	OF LEE COU	1288 N TAMIAMI TRL	NORTH FORT MYERS	FL	33903
BATTAGLINO NORA D +	VOGELSAN	5300 WASHINGTON ST #R207	HOLLYWOOD	FL	33021
5TH MANHATTAN PROJECT CORP +	ANETA ON	1712 SW 51ST TER	CAPE CORAL	FL	33914
SMITH DONOVAN L +	MARSH DO	120 NW 206TH TER	MIAMI	FL	33169
SALEMI GERALD S + MARILYN M TR	FOR SALEM	3723 SE 21ST PL	CAPE CORAL	FL	33904
BURKHOLDER GARY +	BURKHOLD	14511 OCEAN BLUFF DR	FORT MYERS	FL	33908
HABERKORN JUAN J	HABERKOR	902 EUCLID AVE	LEHIGH ACRES	FL	33936
WILSON GREG		9209 HAMLIN RD E	FORT MYERS	FL	33912
HAYES JOHN M		902 ACACIA AVE	LEHIGH ACRES	FL	33936
YBARRA KILEAN +	AGUERO YA	903 ACACIA AVE	LEHIGH ACRES	FL	33936
RAMOS MAURICIO A		4958 WHITE MANGROVE WAY E	FORT LAUDERDALE	FL	33312
MARKS RV + BOAT SALES	FORT MYEI	4681 WAYCROSS RD	FORT MYERS	FL	33905
LAURENT CARLINE		3827 17TH ST W	LEHIGH ACRES	FL	33971
LAURENT CARLINE		3827 17TH ST W	LEHIGH ACRES	FL	33971
PUGH WILLIAM REIBERT		1889 WAYLAND DR	WINCHESTER	VA	22602
PUGH WILLIAM REIBERT		1889 WAYLAND DR	WINCHESTER	VA	22602
MECIAS ALINA		3417 23RD ST W	LEHIGH ACRES	FL	33971
VELASQUEZ AMANDA P		3415 23RD ST W	LEHIGH ACRES	FL	33971
AGULAR LUIS RAFAEL +	CASTRO YA	765 W 73RD PL	HIALEAH	FL	33014
VALDES JOSE + FRANCISCA		4000 SW 137TH CT	MIAMI	FL	33175
GONZALEZ NELLY +	GOMEZ AL	3805 21ST ST W	LEHIGH ACRES	FL	33971
SANTOS EUDES S		7540 OMNI LN APT 206	FORT MYERS	FL	33905
STEPHENS THOMAS D +	STEPHENS	182 FORRESTWOOD DR	NAPLES	FL	34109
STEPHENS THOMAS D +	STEPHENS	182 FORRESTWOOD DR	NAPLES	FL	34109
ACOSTA ZORAIDA		1571 OVERSEAS HWY LOT 60	MARATHON	FL	33050
ACOSTA MERCEDES		PO BOX 504 315	MARATHON	FL	33050
SALMON DELROY + ULETA		1122 MC KINLEY AVE	LEHIGH ACRES	FL	33936
MARTIN MANUEL + MARIA +	MORALES J	1120 MC KINLEY AVE	LEHIGH ACRES	FL	33936
MALDONADO ADRIAN		2033 CHURCHILL AVE N	LEHIGH ACRES	FL	33971
GONZALEZ IRIS M		10601 ANGUS LN	FORT MYERS	FL	33905
SERRANO SABRINO LOZANO +	LOZANO AI	4348 BALLLARD RD	FORT MYERS	FL	33905
LEE COUNTY		PO BOX 398	FORT MYERS	FL	33902
FLORIDA NURSERY LLC		1301 CARLENE AVE	FORT MYERS	FL	33901
GUTIERREZ PETER		203 E JASMINE RD	LEHIGH ACRES	FL	33936
GUTIERREZ PETER +	GUTIERREZ	1223 E 12TH ST	LEHIGH ACRES	FL	33972
CONSUEGRA JUAN + CLAUDIA V		3414 24TH ST W	LEHIGH ACRES	FL	33971
VELASQUEZ FERNANDO		3416 24TH ST W	LEHIGH ACRES	FL	33971
HONDARES ROSMARI +	HERNANDE	3416 19TH ST W	LEHIGH ACRES	FL	33971
GARCIA ROLANDO + ROSEMARY		3418 19TH ST W	LEHIGH ACRES	FL	33971
WOODS STEVEN D		2615 19TH ST W	LEHIGH ACRES	FL	33971

GENET FAMILY LP NO 1		19080 NE 29TH AVE		AVENTURA	FL	33180
GENET FAMILY LP NO 1		19080 NE 29TH AVE		AVENTURA	FL	33180
GENET FAMILY LP NO 1		19080 NE 29TH AVE		AVENTURA	FL	33180
GENET FAMILY LP NO 1		19080 NE 29TH AVE		AVENTURA	FL	33180
KISNER CAPITAL GROUP		4109 JACQUE ST		RICHMOND	VA	23230
NGUYEN LONG		401 N CROMWELL	Q2	SAVANNAH	GA	31410
PARKER RONALD L + HEDY		12780 KELLY GREENS BLVD		FORT MYERS	FL	33908
LAKMAITREE SOUVANXAY +	LAKMAITRI	5062 BILLINGS ST		LEHIGH ACRES	FL	33971
SIJAN BRUCE L + TINA		7881 BUCKINGHAM RD		FORT MYERS	FL	33905
JIMENEZ FERNANDO TR		7821 BUCKINGHAM RD		FORT MYERS	FL	33905
JIMENEZ FERNANDO + MONICA J		7821 BUCKINGHAM RD		FORT MYERS	FL	33905
JIMENEZ FERNANDO TR		7821 BUCKINGHAM RD		FORT MYERS	FL	33905
POVIA MARY ELLEN PER REP	FOR FLINT	6071 BUCKINGHAM RD		FORT MYERS	FL	33905
VIONE JOSEPH		45 OAKHURST RD		HAMPTON BAYS	NY	11946
NOVOA JUSTA M		12402 SW 250TH TER		HOMESTEAD	FL	33032
ERVIN FREDDIE +	FLUDD KAT	2254 10TH PL		LEHIGH ACRES	FL	33972
ERVIN FREDDIE + KATHERINE R		2254 10TH PL		LEHIGH ACRES	FL	33972
LAWRENCE JEFFREY		1917 WANDA AVE N		LEHIGH ACRES	FL	33971
RAGSDALE ERIK + STACY		1919 WANDA AVE N		LEHIGH ACRES	FL	33971
TCHAPDA RENE		859 LAKEVIEW AVE #15		LOWELL	MA	1850
PASETTI BARRY + BRIDGET		1204 HENRY AVE		LEHIGH ACRES	FL	33936
PASETTI KEVIN G + MELISSA		1202 HENRY AVE		LEHIGH ACRES	FL	33936
CYPRESS WOODS R V RESORT ASSN		5551 LUCKETT RD		FORT MYERS	FL	33905
CYPRESS WOODS R V RESORT ASSN		5551 LUCKETT RD		FORT MYERS	FL	33905
CYPRESS WOODS R V RESORT ASSN		5551 LUCKETT RD		FORT MYERS	FL	33905
AUBREY ROBERT L TR +	AUBREY BC	98 JOHNSON RD		MEAD	OK	73449
SHEEHAN RAYMOND W + LYNN L		1001 VANCE TRL		THE VILLAGES	FL	32162
SMITH JOHN A +	SMITH SHA	3802 HOLLIDAY RD		ZIONSVILLE	IN	46077
GREY DONALD R + EMILY KAY		PO BOX 60061		FORT MYERS	FL	33906
KNOL ANDREW W TR +	KNOL EMIL	1125 WEBSTER LN		DES PLAINES	IL	60016
COLE ROBERT W + MERRYDALE		8897 VERGENNES		ADA	MI	49301
COTTRILL ROGER W + MARGARET T	COTTRILL R	955 ROSEDALE RD		IRWIN	OH	43029
WOOD WILLIAM E + LINDA		12310 HERRING RD		LEES SUMMIT	MO	64086
MACMICHAEL ALBERT C + KATHLEEN		PO BOX 495		BOWMANSVILLE	PA	17507
HENKEL EVERETT E JR + PENNY K		PO BOX 50340		FORT MYERS	FL	33994
CURNUTT JAMES W + MARCIE A		4019 DEL-MAR VILLAGE CT SW		GRANDVILLE	MI	49418
BAKER JOHN P + DOLORES A		5551 LUCKETT RD #B99		FORT MYERS	FL	33905
REECE DEAN W + DONNA J		3867 E MACKAY CT		MERIDIAN	ID	83642
WERDEHAUSEN ELMER + CHRISTINE+	WERDEHAU	10740 PLATINUM DR		HOLTS SUMMIT	MO	65043
WIDDIS RICHARD C + MOLLY B		3590 ROUND BOTTOM RD		CINCINNATI	OH	45244
DENELL THOMAS J + CLAIRE R		6619 S ROCKY RD		STURGEON BAY	WI	54235
LANGER DEAN D +	LANGER LC	10023 104TH AVE NORTH		MAPLE GROVE	MN	55369
HOLWADEL RONALD L + IRA R		7402 LAKE BREEZE DR #306		FORT MYERS	FL	33907
JASKO FLORENCE B +	STOWEL LC	5164 GEORGEANNE CT		MENTOR	OH	44060
WILLIS STEVE + MARGI		8401 BUCKINGHAM RD		FORT MYERS	FL	33905
AMBROISE MIRLANDE + CLEBERT		3603 17TH ST W		LEHIGH ACRES	FL	33971
MEDRANO LUIS J		3605 17TH ST W		LEHIGH ACRES	FL	33971
MOSS-SOLOMON JOAN ANNMARIE +	MOSS-SOL	966 SW 113TH TER		PEMBROKE PINES	FL	33025
MCDONALD LEO B + JENNIFER M		11017 WILKIE AVE		INGLEWOOD	CA	90303
TURCIOS NERIS O +	NUNEZ JOF	4930 JORDAN AVE		LEHIGH ACRES	FL	33971
ANDERSEN DENISE		714 FERN ST SE		MARIETTA	GA	30067
VEITIA ABRAHAM +	PEREZ LESA	1848 52 TERR SW		NAPLES	FL	34116
NELSON DAVID LEROY		2203 CHRISTOPHER AVE N		LEHIGH ACRES	FL	33971
ALLEN JOHN M		140 CHERRY VALLEY DR APT D23		INKSTER	MI	48141
RD GROUP		24311 COPPERLEAF BLVD		BONITA SPRINGS	FL	34135
RAJCOK LARRY + KAREN		818 CORTEZ AVE		LEHIGH ACRES	FL	33936
RD GROUP		24311 COPPERLEAF BLVD		BONITA SPRINGS	FL	34135
DIFRIETUS MICHAEL +	DIFRIETUS	2914 17TH ST W		LEHIGH ACRES	FL	33971
PARMANAND ASHA		8414 91ST ST		WOODHAVEN	NY	11421
WRIGHT CLAUDIA		1475 11TH ST		HOLLYWOOD	FL	33026
MARTINEZ LUIS		1807 SW 10 TH TER		CAPE CORAL	FL	33991
CABALLERO OSVALDO		150 NW 193RD ST		MIAMI	FL	33169
SWANSON MICHAEL E +	SWANSON	2710 DEL PRADO BLVD #2-115		CAPE CORAL	FL	33904
SWANSON MICHAEL E +	SWANSON	2710 DEL PRADO BLVD #2-115		CAPE CORAL	FL	33904
S B ADEN LLC		10247 GARDEN ALCOVE DR		TAMPA	FL	33647
FRANS DISCOUNT INC		11212 CROOKED RIVER CT		CLERMONT	FL	34711
JONES RUDOLPH MICKEY JR		PO BOX 1747		LEHIGH ACRES	FL	33970
BORRAJO MANUEL E		11750 SW 18TH ST #522		MIAMI	FL	33175
PUELLO MONICA		10563 SW 129TH PL		MIAMI	FL	33186
BERMUDEZ JORGE		220-50TH ST		WEST NEW YORK	NJ	7093
NEYRA MIGUEL		50 21ST NORTHWEST		NAPLES	FL	34120
NEYRA MIGUEL		50 21ST ST NW		NAPLES	FL	34120
KHIN PAUL R + ELIZABETH		5239 SW 27TH PL		CAPE CORAL	FL	33914

KHIN PAUL R + ELIZABETH		5239 SW 27TH PL	CAPE CORAL	FL	33914
KNOPF M L + ANNABELLE		1 BARKER ST APT 512	MOUNT KISCO	NY	10549
KNOPF M L + ANNABELLE		1 BARKER ST APT 512	MOUNT KISCO	NY	10549
STRAYHORN MICHAEL M TR	FOR MICH/	5670 HARGORAGE DR	FORT MYERS	FL	33908
STRAYHORN E BRUCE TR	FOR E BRU	2125 FIRST STREET # 200	FORT MYERS	FL	33901
KNIERIM DENNIS PER REP	FOR EVELY	2530 CURRAN CT	PINOLE	CA	94564
JOHNSON JUNE		PO BOX 182	LEHIGH ACRES	FL	33970
EAST COUNTY WATER CONTROL DIST		601 EAST COUNTY LN	LEHIGH ACRES	FL	33936
RADA ALEXANDER		1732 SW 21ST LN	CAPE CORAL	FL	33991
BRETTWESTON CORP		5580 8TH ST W STE 6 + 7	LEHIGH ACRES	FL	33971
ALLEN VERNON L + BARBARA J		3420 32ND ST W	LEHIGH ACRES	FL	33971
JACOBS DAVE + SANDY		1121 WASHINGTON AVE	LEHIGH ACRES	FL	33972
COLLINS EDWARD + CINDY		1119 WASHINGTON AVE	LEHIGH ACRES	FL	33972
ZOELLNER ANTHONY + SHEILA		2316 RIDGECROFT SE	GRAND RAPIDS	MI	49546
BURKHEAD MARK + CARLENE		1402 ELAINE AVE	LEHIGH ACRES	FL	33971
VOSBURGH CAROL A		3315 CHUKAR PL	WOODSTOCK	IL	60098
BOUCHER EUGENE + JUDITH		31 BEAR HILL RD	WINDHAM	NH	3087
DEBOEST DIANNE C		3141 BATEMAN RD	ALVA	FL	33920
SIMS INVESTMENT PROPERTIES LLC		21200 POINT PL STE 1603	AVENTURA	FL	33180
SIMS INVESTMENT PROPERTIES LLC		21200 POINT PL STE 1603	AVENTURA	FL	33180
CUADROS VICENTE +	CUADROS (	10410 SW 135TH CT	MIAMI	FL	33186
DELEON RAUL C + LUCINDA H		14741 SW 148TH AVE	MIAMI	FL	33196
MENOUNOS NICK +	MENOUNC	10018 GOLDEN GLADE DR	HOUSTON	TX	77064
CKR PROPERTIES LLC		5260 S LANDINGS DR #1706	FORT MYERS	FL	33919
WALTERS REAL ESTATE INVEST INC		7422 NW 66TH TER	TAMARAC	FL	33321
FONTES PAUL		90 COLLINS DR	PLEASANT HILL	CA	94523
FONTES PAUL		90 COLLINS DR	PLEASANT HILL	CA	94523
CHOWDHURY FARIDA		3404 SE BEVIL AVE	PORT ST LUCIE	FL	34984
PRIVETTE BRIDGET		2812 NANCY DR	LEHIGH ACRES	FL	33971
BORGES CARMEN		21 SW 71ST AVE	MIAMI	FL	33144
MANWAH HORACE + SABITA		42 JEFFERSON AVE	JERSEY CITY	NJ	7306
NATIONAL RECREATIONAL	PROPERTIE	ONE MAUCHLY	IRVINE	CA	92618
JAIKRAN NALINI		73 BEACON AVE	JERSEY CITY	NJ	7306
VALCOURT SIDOLES + LUCIE M		3207 31ST ST W	LEHIGH ACRES	FL	33971
CARMONA APOLINAR + MARTA M		3209 31ST ST W	LEHIGH ACRES	FL	33971
NATIONAL RECREATIONAL	PROPERTIE	ONE MAUCHLY	IRVINE	CA	92618
ROMERO MARIA + NELSON		4100 RAINBOW DR	FORT MYERS	FL	33916
PEREZ VICTOR +	PEREZ KAR	870 SW 129TH PL # 102	MIAMI	FL	33184
K HOVNANIAN FIRST HOMES LLC		10 HIGHWAY 35	RED BANK	NJ	7701
VINCENZO JOHN D + CHARLOTTE		3323 TUNISON DR	WILMINGTON	DE	19810
K HOVNANIAN FIRST HOMES LLC		10 HIGHWAY 35	RED BANK	NJ	7701
MORELL JESUS +	ECHEVARR	3621 SW 89TH CT	MIAMI	FL	33165
JULMEUS EVANEL		3804 12TH ST W	LEHIGH ACRES	FL	33971
TK LAND INVESTMENTS INC		621 CAPE CORAL PKWY #2	CAPE CORAL	FL	33904
CARDOZA DANIEL + MICHELLE LYNN		1122 DESOTO AVE	LEHIGH ACRES	FL	33936
SORRELLS PETER H TR	FOR ANITA	2024 S MARBLE ST	GILBERT	AZ	85296
SORRELLS PETER H TR	FOR ANITA	2024 S MARBLE ST	GILBERT	AZ	85296
MORA MIREYA +	MORA FRA	7832 NW 110TH AVE N	DORAL	FL	33178
LOBO DIANA		14552 SW 114TH TER	MIAMI	FL	33186
LOPEZ JUAQUIN VASQUEZ		16 CALLE OLIVO JARDIN DEL ESTE	NAGUABO	PR	718
GALL SHAWN E		19465 DEVONWOOD CIR	FORT MYERS	FL	33912
D M I INCORPORATED		17568 ROCKEFELLER CIR	FORT MYERS	FL	33967
D M I INCORPORATED		17568 ROCKEFELLER CIR	FORT MYERS	FL	33967
DMI INCORPORATED		17568 ROCKEFELLER CIR	FORT MYERS	FL	33967
DMI INCORPORATED		17568 ROCKEFELLER CIR	FORT MYERS	FL	33967
DMI INCORPORATED		17568 ROCKEFELLER CIR	FORT MYERS	FL	33967
SANZOTTA A S + JOSEPHINE M		1496 AZTECA LOOP	THE VILLAGES	FL	32159
SANZOTTA A S + JOSEPHINE M		1496 AZTECA LOOP	THE VILLAGES	FL	32159
SANZOTTA A S + JOSEPHINE M		1496 AZTECA LOOP	THE VILLAGES	FL	32159
CASSEUS SUZE PIERRE-LOUIS		1503 VENICE AVE	LEHIGH ACRES	FL	33971
CHARLIN ESPERANT + EMOSE		3630 NW 37TH ST	LAUDERDALE LAKES	FL	33309
CASSEUS PIERRE + SUZE		1503 VENICE AVE	LEHIGH ACRES	FL	33971
RAMIREZ INVESTMENTS INC		90 22ND AV NW	NAPLES	FL	34120
JOYCE JOHN E JR		2252 BUCKINGHAM DR	WARRINGTON	PA	18976
GOMEZ ENRIQUE E DACOSTA		11780 SW 184TH ST	MIAMI	FL	33177
SANCHEZ BEN EMIR + CARMEN		12711 COUNTRYSIDE TER	COOPER CITY	FL	33330
SANCHEZ BEN EMIR + CARMEN		12711 COUNTRYSIDE TER	FORT LAUDERDALE	FL	33330
BALDIE NORMAN		1135 HOMESTED RD	LEHIGH ACRES	FL	33936
SYBRUM LENERT +	GEORGE C/	5462 TEXAS AVE	NAPLES	FL	34113
MW JOHNSON CONSTRUCTION OF FL		17645 JUNIPER PATH #100	LAKEVILLE	MN	55044
MW JOHNSON CONSTRUCTION OF FL		17645 JUNIPER PATH #100	LAKEVILLE	MN	55044
DUGAS MOREAU + MARIE R		12761 SW 52ND ST	MIRAMAR	FL	33027
DUGAS MOREAU + MARIE R		12761 SW 52ND ST	MIRAMAR	FL	33027

VANZANDT JAMES D +	SCHWARTZ	120 HANA HWY #9-208	PAIA	HI	96779
SIMENTAL DENNIS		1459 PALMA BONITA ST	PERRIS	CA	92571
TK LAND INVESTMENTS LLC		621 CAPE CORAL PKWY #2	CAPE CORAL	FL	33904
MORIYON MARIA ELENA TR	FOR ESTEB	12780 SW 26TH ST	MIAMI	FL	33175
MORIYON MARIA ELENA		12780 SW 26TH ST	MIAMI	FL	33175
FARASI FARM LLC		10090 MCGREGOR BLVD	FORT MYERS	FL	33919
CAPTAIN J P CRUISE LINE INC		278 RIVER ST	TROY	NY	12180
SNT CAPITAL PARTNERS INC		56 FIRE THORN	IRVINE	CA	92620
SNT CAPITAL PARTNERS INC		56 FIRE THORN	IRVINE	CA	92620
SUNRISE COASTAL PROPERTIES INC		PO BOX 2053	HILLSIDE MANOR	NY	11040
MALBRANCHE FANFAN +	GOURDET I	2803 NADINE LN	LEHIGH ACRES	FL	33971
ULLOA MARLEN MARTINEZ		2816 NANCY DR	LEHIGH ACRES	FL	33971
U S A REAL ESTATE SOLUTIONS		1205 ELIZABETH ST STE F	PUNTA GORDA	FL	33950
HERNANDEZ JUAN		3213 31ST ST W	LEHIGH ACRES	FL	33971
CHAVANNES JEAN LEON + MARIE		145 BEECH ST	VALLEY STREAM	NY	11580
COASTLINE LAND INVESTMENTS LLC		19118 BOBOLINK DR	HIALEAH	FL	33015
COASTLINE LAND INVESTMENTS LLC		19118 BOBOLINK DR	HIALEAH	FL	33015
PATTERSON ABAYOMI J +	PRESSLEY M	3556 NW 23RD CT	LAUDERDALE LAKES	FL	33311
BOWBLISS JANET M +	BOWBLISS	29841 COLONY DR	DAGSBORO	DE	19939
BOWBLISS JANET M		29841 COLONY DR	DAGSBORO	DE	19939
YANEK JOSPEH R		604 BRIXTON CIR	SIMPSONVILLE	SC	29681
CAYOUETTE ROBERT		18331 PINES BLVD #119	PEMBROKE PINES	FL	33029
LESSIG GREGORY		3225 31ST ST W	LEHIGH ACRES	FL	33971
CAMPBELL JENNIFER + AZIAH		1118 WILLARD AVE	LEHIGH ACRES	FL	33936
GUILDEN ETHEL R TR		516 PRESTON TRAIL LOOP	KERRVILLE	TX	78028
FUJI INVESTMENTS LTD CO		255 TURNBURY WAY	NAPLES	FL	34110
NADINE ENTERPRISES LLC		101 HERITAGE WAY	NAPLES	FL	34110
NADINE ENTERPRISES LLC		101 HERITAGE WAY	NAPLES	FL	34110
WALSH DONNA SUSAN		806 CORTEZ AVE	LEHIGH ACRES	FL	33936
RIVER HALL CDD		10161 CENTURION PKWY STE 190	JACKSONVILLE	FL	32256
HILL YVONNE D		8099 COLLEGE PKWY	FORT MYERS	FL	33919
K HOVNANIAN FIRST HOMES LLC		10 HIGHWAY 35	RED BANK	NJ	7701
K HOVNANIAN FIRST HOMES LLC		10 HIGHWAY 35	RED BANK	NJ	7701
K HOVNANIAN FIRST HOMES LLC		10 HIGHWAY 35	RED BANK	NJ	7701
K HOVNANIAN FIRST HOMES LLC		10 HIGHWAY 35	RED BANK	NJ	7701
ALVAREZ TONY + ANNA M		12921 FIRST ST	FORT MYERS	FL	33905
GUNN LORI M		2708 16TH ST W	LEHIGH ACRES	FL	33971
GUNN LORI M		2708 16TH ST W	LEHIGH ACRES	FL	33971
TAX FREE STRATEGIES LLC	FOR FLOYD	12853 BANYAN CREEK DR	FORT MYERS	FL	33908
TAX FREE STRATEGIES LLC	FOR FLOYD	12853 BANYAN CREEK DR	FORT MYERS	FL	33908
DERBY GUY	DERBY HOMES	4756 LEONARD BLVD S	LEHIGH ACRES	FL	33971
MARCOVICH GABRIEL +	ATIAS AVI T	11502 NW 72ND PL	PARKLAND	FL	33076
MARCOVICH GABRIEL +	ATIAS AVI T	11502 NW 72ND PL	PARKLAND	FL	33076
OUTAR MICHAEL W		15230 SW 160TH ST	MIAMI	FL	33187
OUTAR MICHAEL W		15230 SW 160TH ST	MIAMI	FL	33187
ARAUJO JOSUE +	AWARD HO	10350 SW 149TH ST	MIAMI	FL	33176
ARAUJO JOSUE +	AWARD HO	10350 SW 149TH ST	MIAMI	FL	33176
TVT ENTERPRISES INC		PO BOX 740062	BOYNTON BEACH	FL	33474
MARTINEZ RICHARD		5050 KING ARTHUR AVE	DAVIE	FL	33331
JONES RUDOLPH MICKEY JR		PO BOX 1747	LEHIGH ACRES	FL	33970
CONCHA CARLOS H		13924 KEY LIME BLVD	WEST PALM BEACH	FL	33412
CONCHA CARLOS H		13924 KEY LIME BLVD	WEST PALM BEACH	FL	33412
CONCHA CARLOS H		13924 KEY LIME BLVD	WEST PALM BEACH	FL	33412
PHILLIPPE DUCLOS		1065 NE 146TH ST	MIAMI	FL	33161
PHILLIPPE DUCLOS		1065 NE 146TH ST	MIAMI	FL	33161
RIVER HALL CDD		10161 CENTURION PKWY STE 190	JACKSONVILLE	FL	32256
K HOVNANIAN FIRST HOMES LLC		10 HIGHWAY 35	RED BANK	NJ	7701
K HOVNANIAN FIRST HOMES LLC		10 HIGHWAY 35	RED BANK	NJ	7701
ST FLEUR GEORGE		2565 45TH ST SW	NAPLES	FL	34116
NIEKUM MARLYN F		6201 INDUSTRY AVE	FORT MYERS	FL	33905
NIEKUM GREGORY ALAN + KAREN		6201 INDUSTRY AVE	FORT MYERS	FL	33905
MEDINA ORLANDO		11267 NW 6TH ST	MIAMI	FL	33172
CHAVEZ LAZARO I		12401 W OKEECHOBEE RD LOT 254	HIALEAH	FL	33018
DODD ESTELLE M		5740 NEAL RD	FORT MYERS	FL	33905
DODD DEBORAH K		5770 NEAL RD	FORT MYERS	FL	33905
LATOURETTE NICHOLAS +CHRISTINE		6271 NEAL RD	FORT MYERS	FL	33905
LATOURETTE NICHOLAS +CHRISTINE		6271 NEAL RD	FORT MYERS	FL	33905
LEHIGH ESTATES LAND	DEVELOPM	100 PEARL ST	BRIDGEWATER	MA	2324
LEHIGH ESTATES LAND	DEVELOPM	100 PEARL ST	BRIDGEWATER	MA	2324
WOLNIK FAMILY TRUST		1802 E 9TH ST	LEHIGH ACRES	FL	33972
WOLNIK FAMILY TRUST		1802 E 9TH ST	LEHIGH ACRES	FL	33972
SCHMIDT RICHARD E + PEGGY ANN		5640 MACKABOY CT	FORT MYERS	FL	33905
BRENNAN CORP		5580 8TH ST W	LEHIGH ACRES	FL	33971

BRENNAN CORP		5580 8TH ST W	LEHIGH ACRES	FL	33971
BRETTWESTON CORP		5580 8TH ST W STE 6 + 7	LEHIGH ACRES	FL	33971
BRETTWESTON CORP		5580 8TH ST W STE 6 + 7	LEHIGH ACRES	FL	33971
SYDNI CORPORATION		5580 8TH ST W STE 6 + 7	LEHIGH ACRES	FL	33971
SYDNI CORPORATION		5580 8TH ST W STE 6 + 7	LEHIGH ACRES	FL	33971
MONTESINO SUSELL +	ESTEVES EI	10675 NW 88TH AVE	HIALEAH	FL	33018
PAZ JULIO FELIX +	HERRERA L	765 TARA CIR #201	NAPLES	FL	34104
VILLA PAULA A		510 NW 86TH PL UNIT 206	MIAMI	FL	33126
BURGOS CARLOS GABRIEL +	PEREZ MAS	966 W 37TH TER	HIALEAH	FL	33012
ADAMS DAVID + CINDY		4743 BUTTERFLY	NORTH PORT	FL	34288
ADAMS DAVID + CINDY		4743 BUTTERFLY	NORTH PORT	FL	34288
HOVING JOHN		5751 HIGGINBOTHAM RD	FORT MYERS	FL	33905
HOVING JOHN		5751 HIGGINBOTHAM RD	FORT MYERS	FL	33905
MILLER LLOYD SYLVESTER		1360 NW 171ST ST	MIAMI	FL	33169
POPIEL WITOLD F +	POPIEL MA	2443 OAKTREE LN	PARK RIDGE	IL	60068
MUNSEN ROSEMARY SUMNER		3414 THUNDER POINT DR	GAINESVILLE	GA	30506
UYEMURA KENNETH K + DIANE C		17901 WILTON PL	TORRANCE	CA	90504
LEON + LEON INVESTMENTS CORP		702 E 31ST ST	HIALEAH	FL	33012
RHYNE DENNIS		24951 SAUSALITO	LAGUNA HILLS	CA	92653
BARKER FREDERICK + TINA MARIE		10361 ANGUS LN	FORT MYERS	FL	33905
RAMIREZ ALEXANDER EDWARD		560 E 46TH ST	HIALEAH	FL	33013
BYNOE JOSEPH + MARCIA		4781 NW 15TH ST	COCONUT CREEK	FL	33063
LANSER DANIEL J JR		775 ARBURY AVE SE	NORTH CANTON	OH	44720
FIRST HOME BUILDERS OF FLORIDA		6296 CORPORATE CT STE B102	FORT MYERS	FL	33919
GUILLAMA ENRIQUE		14960 SW 167TH ST	MIAMI	FL	33178
GORDON CARL F		6320 NW 11TH ST APT 205	SUNRISE	FL	33313
LIPINSKI DAVID J +	LIPINSKI VI	11380 MEADOW LANE	BONITA SPRINGS	FL	34135
YOUNG MILES M + CHARLINE W		4913 15TH PL E	TUSCALOOSA	AL	35404
JOHNSON MARY JANE		1528 WILFORD LN	INDIANAPOLIS	IN	46229
GREEN THOMAS R		5044 PONITZ PKWY	PACE	FL	32571
BHAGWANDIN TIKARAM J + LILLA		6714 WATERTON DR	RIVERVIEW	FL	33569
BREEN INC		PO BOX 540344	LAKE WORTH	FL	33454
SALAZAR HENRY		1910 SW 118 AVE	MIRAMAR	FL	33025
LAWTHER DEAN		1123 CALVIN AVE	LEHIGH ACRES	FL	33936
LEWIS ROBERT +	LEWIS PAN	1123 CLAYTON AVE	LEHIGH ACRES	FL	33936
MARINELLI GAIL		PO BOX 50699	FORT MYERS	FL	33994
LIVESAY JOE + ANGIE		16521 SAN CARLOS BLVD STE D	FORT MYERS	FL	33908
GENOVA J F + JOSEPHINE M	VENSKE	8428 PINEY BRANCH DR	APEX	NC	27539
RICKER D ARLENE		805 TWIN CREEKS DR	ALLEN	TX	75013
BLALOCK DAVID A + LINDA W		5108 MT HERMON-ROCK CREEK RD	SNOW CAMP	NC	27349
TAX FREE STRATEGIES LLC	FOR EDWA	12853 BANYAN CREEK DR	FORT MYERS	FL	33908
THOMPSON CHRISTOPHER + STACIE		5824 SILVER CREEK DR	WAXHAW	NC	28173
GISELE JEAN FELIX		2138 CHAGALL CIR	WEST PALM BEACH	FL	33409
JABLONSKI ROBERT + COLLEEN		8000 ALLAMANDA CT	LEHIGH ACRES	FL	33936
KAKLIAS VASSILIOS + SONIA		8010 ALLAMANDA CT	LEHIGH ACRES	FL	33936
TINOCO LESTER A + SOYMAR		18131 STAR JASMINE CT	LEHIGH ACRES	FL	33936
KB HOME FORT MYERS LLC		12535 NEW BRITTANY BLVD BLDG	FORT MYERS	FL	33907
FERNANDEZ ZAIR + HORLIN		8006 ALLAMANDA CT	LEHIGH ACRES	FL	33936
SWANAGAN BRIAN		18141 STAR JASMINE CT	LEHIGH ACRES	FL	33936
TOWN LAKES HOMEOWNERS ASSN INC		1140 LEE BLVD	LEHIGH ACRES	FL	33936
GREEN PHILLIP MATTHEW JR		18150 STAR JASMINE CT	LEHIGH ACRES	FL	33936
GALEAS SAUL + MARTA		18140 STAR JASMINE CT	LEHIGH ACRES	FL	33936
BATES DAVID + TRISTINE		16703 ROLANDO AVE	SAN LEANDRO	CA	94578
QUISENBERRY DENNIS III +	QUISENBEI	18160 STAR JASMINE CT	LEHIGH ACRES	FL	33936
KB HOME FORT MYERS LLC		12535 NEW BRITTANY BLVD BLDG	FORT MYERS	FL	33907
BURNS ROGER II		18100 STAR JASMINE CT	LEHIGH ACRES	FL	33936
RUSSELL DAVID		16500 COLLINS AVE	MIAMI	FL	33160
INGRAHAM SHIRLENE		20960 NW MIAMI CT	MIAMI	FL	33169
KB HOME FORT MYERS LLC		12535 NEW BRITTANY BLVD BLDG	FORT MYERS	FL	33907
KB HOME FORT MYERS LLC		12535 NEW BRITTANY BLVD BLDG	FORT MYERS	FL	33907
CAJAS JANNET		8011 ALLAMANDA CT	LEHIGH ACRES	FL	33936
CAMACHO JENNIFER		18170 STAR JASMINE CT	LEHIGH ACRES	FL	33936
JADOOPAT RAMPADARAT +	JADOOPAT	8030 ALLAMANDA CT	LEHIGH ACRES	FL	33936
LOCKER GREGG + ROSEANNE		8010 FOUNTAIN MIST BLVD	LEHIGH ACRES	FL	33936
SCHORLE JEFFREY S + ANNE S		8001 ALLAMANDA CT	LEHIGH ACRES	FL	33936
ADORNO ABNER + ANNA M		8020 ALLAMANDA CT	LEHIGH ACRES	FL	33936
SCHLESINGER L MICHAEL +	SCHLESING	41-51 MATULE DR	FAIR LAWN	NJ	7410
JAGOPAT KHEMRAJ + JANKI		8000 FOUNTAIN MIST BLVD	LEHIGH ACRES	FL	33936
PINEDA DENNIS		18101 STAR JASMINE CT	LEHIGH ACRES	FL	33936
KB HOME FORT MYERS LLC		12535 NEW BRITTANY BLVD BLDG	FORT MYERS	FL	33907
KB HOME FORT MYERS LLC		12535 NEW BRITTANY BLVD BLDG	FORT MYERS	FL	33907
CAMACHO FRANCISCO M + SIGRID		4352 SAFARI RUN	TALLAHASSEE	FL	32308
TORRES FELIX + DOREEN		800 LEE AVE	LEHIGH ACRES	FL	33936

JARMAN ERBIN R +	JARMAN FI	2025 NW 191ST ST	OPA LOCKA	FL	33056
CIANA INC		5580 8TH ST W STE 6 + 7	LEHIGH ACRES	FL	33971
CIANA INC		5580 8TH ST W STE 6 + 7	LEHIGH ACRES	FL	33971
EAST COUNTY WATER CONTROL DIST		601 CONSTRUCTION LN	LEHIGH ACRES	FL	33936
BARRIOS VICTOR +	FERNANDE	1857 W 2ND AVE	HIALEAH	FL	33010
TRUST COMPANY OF AMERICA	FOR JOHN '	PO BOX 6580	ENGLEWOOD	CO	80155
BASS LLC		12244 TREELINE AVE # 3	FORT MYERS	FL	33913
RASHEED MAMOON AL		828 W MAIN ST	MT PLEASANT	PA	15666
WILSON THOMAS +	HERBERT L	1905 WANDA AVE N	LEHIGH ACRES	FL	33971
GRAY JOHN S TR	FOR JOHN :	2425 DEXTER RD	AUBURN HILLS	MI	48326
FLORES ANGEL R		3318 SW SANTA BARBARA PL	CAPE CORAL	FL	33914
BARSELLA IVANA +	BARSELLA I	1426 COVENTRY CT	DARIEN	IL	60561
LAGO ANDREA L + BRUNA L TR		1433 GRANVILLE AVE	PARK RIDGE	IL	60068
DALTON WILLIAM +	JONES KRIS	6140 GREENBRIAR FARMS RD	FORT MYERS	FL	33905
SMITH JANICE ANN		804 POINSETTIA AVE	LEHIGH ACRES	FL	33936
MACHADO HENRY		153 E LINCOLN AVE	ROSELLE PARK	NJ	7204
HEALY MARCY	MARCY HEALY	145 HICKS ST APT B11	BROOKLYN	NY	11201
RAPHAEL AMOSS		2880 44TH TER SW	NAPLES	FL	34116
LAUREIRO ROBERTO		1457 RANGE CT	WEST PALM BEACH	FL	33415
CHAVEZ ANA HERNANDEZ +	HERNANDE	21553 FOX WOOD CT	PERRIS	CA	92570
PHILLIPS GEORGE J JR		107 NE 13TH AVE	CAPE CORAL	FL	33909
THOM CLAUDIA + ERROL		1122 PLUMOSA AVE	LEHIGH ACRES	FL	33936
PFEIL WILLIAM +	PFEIL DONI	6711 MASON DALE PL	RICHMOND	VA	23234
ALLEN DEBRA L		12830 SW 147TH TERRACE RD	MIAMI	FL	33186
FETTY W O + HENRIETTA H L/E		8509 FERRY RD	WAYNESVILLE	OH	45068
TOLSTAD NORMAN S TR +	TOLSTAD A	2501 ANACAPA ST	SANTA BARBARA	CA	93105
FOOTE DAVID G		6091 GREENBRIER RD	FORT MYERS	FL	33905
XIOUTAS JACK + ANNALISA		11800 LUCKETT RD EXT	FORT MYERS	FL	33905
FOOTE DAVID G		6091 GREENBRIAR FARMS RD	FORT MYERS	FL	33905
ROBINSON LAURA ANN + STEPHEN C		10 W 9TH ST	LEHIGH ACRES	FL	33936
COCHRAN JIMMIE J + LOYCE F		PO BOX 1701	FORT MYERS	FL	33902
BERKE DALE STACEE		PO BOX 222	ROSAMOND	CA	93560
VARELA ISMAEL +	VAREIA MA	11113 NW 7 ST #105	MIAMI	FL	33172
NATIONAL RECREATIONAL	PROPERTIE	ONE MAUCHLY	IRVINE	CA	92618
JMP1 LLC		15851 GRETCHEN AVE S	LEHIGH ACRES	FL	33971
JMP1 LLC		15851 GRETCHEN AVE S	LEHIGH ACRES	FL	33971
WILSON PUSILYN		4906 6TH ST W	LEHIGH ACRES	FL	33971
EASTMOND ENTERPRISES INC		314 GUNNERY RD S	LEHIGH ACRES	FL	33971
GEORGE ROBERT M + PAMELA P		6080 GREENBRIAR FARMS RD	FORT MYERS	FL	33905
RODRIGUEZ HILDA		1612 SW 18TH ST	MIAMI	FL	33145
LEE COLLIER PROPERTIES LLC		6597 NICHOLAS BLVD #404	NAPLES	FL	34108
SOJUACO ESPERANZA F		5820 HARBORAGE DR	FORT MYERS	FL	33908
STRATEGIC SOURCING LLC		16 WOBURN LN	SCHAUMBURG	IL	60173
NATIONAL RECREATIONAL	PROPERTIE	ONE MAUCHLY	IRVINE	CA	92618
TAMER WANDA		117 COLUMBUS AVE	LEHIGH ACRES	FL	33972
MALPICA JOHN		1433 BROADWAY BLVD	TOMS RIVER	NJ	8757
STRAYHORN GUY R TR +	STRAYHOR	PO BOX 1288	FORT MYERS	FL	33902
NOVASTAR MORTGAGE INC		8140 WARD PKWY STE 200	KANSAS CITY	MO	64114
GLANVILLE CARMEN		3440 NW 214TH ST	OPA LOCKA	FL	33056
PEREZ JOHN W		10745 SW 32ND ST	MIAMI	FL	33165
LECLAIRE L E + VERA J		6016 CONNERY DR	DALLAS	TX	75205
GONZALEZ LUCIA D #560934		14954 SW 32ND TER	MIAMI	FL	33185
MATTHEWS MARGARET F		4846 KEMPSVILLE GREENS PKWY	APT 1 VIRGINIA BEACH	VA	23462
CULLISON JOHN L JR		1065 GULF SHORE BLVD N #106	NAPLES	FL	34102
REID MARK A		12 HILLTOP LN	WHEATLEY HEIGHTS	NY	11798
HAGGIE REBECCA J		10970 LUCKETT RD EXT	FORT MYERS	FL	33905
TAX FREE STRATEGIES LLC	FOR ROY D	12853 BANYAN CREEK DR	FORT MYERS	FL	33908
SEDA EDWIN + EVELYN M		8315 LIME SPRINGS DR	HOUSTON	TX	77095
PARRETT FLORA J		313 W 12TH ST #15	LEHIGH ACRES	FL	33936
PARRETT FLORA J		313 W 12TH ST #15	LEHIGH ACRES	FL	33936
THERESIAS ARSENE + MAGELIE		5024 CATALINA CT	NAPLES	FL	34112
BRANCHEDOR ISEMENA +	TIMOTHEE	2750 48TH TER SW	NAPLES	FL	34116
AMES DEVELOPMENT LLC		2110 PONDELLA RD	CAPE CORAL	FL	33909
NANTZ REX A + JOANN		6900 GREENBRIAR FARM RD	FORT MYERS	FL	33905
MUNERA CONRADO		19055 NW 84TH PL	HIALEAH	FL	33015
CUTLIP M MARIE		100 E 9TH ST	LEHIGH ACRES	FL	33936
PERRY WILLARD K + ORTHA		PO BOX 156	SHELBY	NE	68662
FORNEY JAMES H + JANICE M	JAMES FORNE	PO BOX 534	EASTPORT	NY	11941
YOUNG MARIANNE EST	JMORIN GEOR	4913 SKYLINE BLVD	CAPE CORAL	FL	33914
RAYBURN JERRY S +	RAYBURN I	1113 DIXIE AVE	LEHIGH ACRES	FL	33936
ROJAS VICTOR		1112 WAGNER AVE	LEHIGH ACRES	FL	33936
BROWN GRISELDA G +	BROWN GF	18638 NW 77TH PL	HIALEAH	FL	33015
GARDNER LEROY A + AVIS N		1414 MOTT AVE	FAR ROCKAWAY	NY	11691

WICHMANN ARTHUR H	WICHMANN JA	1805 PARK AVE	WEST BEND	WI	53090
MOSS KAYE +	KIRBY RAYI	125 TURNER ST	PAINTSVILLE	KY	41240
HUSKEY BILLY R + LOIS E TR	FOR BILLY I	5718 SCOTT ST	CHATTANOOGA	TN	37412
HERNANDEZ FRANK + ROSARIO		32-14 70TH ST	EAST ELMHURST	NY	11370
SCHRAMM ROBERT S + SHARON A TR	FOR R S JR	6200 GREENBRIAR FARMS RD	FORT MYERS	FL	33905
DRAKE JENNIFER ELLEN + DANIEL		1934 HICKORY TRACE DR	ORANGE PARK	FL	32003
GONZALEZ IDALBERTO +	MARTINEZ	273500 52ST #206	HIALEAH	FL	33016
SIMON RONALD TR	FOR CHRIS	1217 E CAPE CORAL PKWY #135	CAPE CORAL	FL	33904
ALVAREZ ALBERTO + ZENAIDA		2903 POINT EAST DR APT K305	AVENTURA	FL	33160
NATIONAL RECREATIONAL	PROPERTIE	ONE MAUCHLY	IRVINE	CA	92618
PETTERSSON JEFFREY L		1801 SPRUCE LN	BENBROOK	TX	76126
GHANS STANFORD H JR		3235 CYPRESS GLEN WAY UNIT 312	NAPLES	FL	34109
LEE MITCHELL + TRACI LEE		5890 STALEY RD	FORT MYERS	FL	33905
CORTEZ PABLO + MARIA DELALUZ		11141 LUCKETT RD EXT	FORT MYERS	FL	33905
LODGE TERRI A		11131 LUCKETT RD EXT	FORT MYERS	FL	33905
PETERSON JAMES B +	PETERSON	PO BOX 100955	CAPE CORAL	FL	33910
J B ALVA INC		PO BOX 50949	FORT MYERS	FL	33994
OHIO VALLEY LAND COMPANY		PO BOX 5280	VIENNA	WV	26105
RON ANDERSON + CO INC		PO BOX 61311	FORT MYERS	FL	33906
WILLIAMS JAMES L		3523 STATE RD 419	WINTER SPRINGS	FL	32708
TRUITT TIMOTHY W + SUSAN C		4771 WAYCROSS RD	FORT MYERS	FL	33905
FOLMAR THOMAS T TR		4220 N ORANGE BLOSSOM TR	ORLANDO	FL	32804
J B ALVA INC		PO BOX 50949	FORT MYERS	FL	33994
REASON CHARLES V		17961 LEETANA	N FT MYERS	FL	33917
MENTZEL CHARLES R		4571 PINE RIDGE RD	NAPLES	FL	34119
RITCHEY RONALD M		6750 DANIELS RD	NAPLES	FL	34109
MCILTROT WILLIAM G TR	FOR W MC	3960 ELLIS RD	FORT MYERS	FL	33905
MARKS RV + BOAT SALES	FORT MYEI	4681 WAYCROSS RD	FORT MYERS	FL	33905
MARKS RV + BOAT SALES	FORT MYEI	4681 WAYCROSS RD	FORT MYERS	FL	33905
MARKS RV + BOAT SALES	FORT MYEI	4681 WAYCROSS RD	FORT MYERS	FL	33905
MARKS RV + BOAT SALES	FORT MYEI	4681 WAYCROSS RD	FORT MYERS	FL	33905
MARKS RV + BOAT SALES	FORT MYEI	4681 WAYCROSS RD	FORT MYERS	FL	33905
BBF LLC		5313 26TH ST SW	LEHIGH ACRES	FL	33971
BBF LLC		5313 26TH ST SW	LEHIGH ACRES	FL	33971
ASHER JOHN A + DOREEN M		1991 MITCHELL AVE	ALVA	FL	33920
DOYLE EDWARD W TRUSTEE FOR	MARY PAT LOI	PO BOX 61047	FORT MYERS	FL	33906
LEVY Z GERALDINE L/E		2020 MITCHELL AVE	ALVA	FL	33920
SCOTT JAMES W JR + MARTHA		14871 ORANGE RIVER RD	FORT MYERS	FL	33905
SCOTT JAMES W JR + MARTHA W		14781 ORANGE RIVER RD	FORT MYERS	FL	33905
FRICKE CARL + AMBER		14851 ORANGE RIVER RD	FORT MYERS	FL	33905
HENDRY LLOYD G + JODY		14631 ORANGE RIVER RD	FORT MYERS	FL	33905
HENDRY LLOYD G + JODY T		14631 ORANGE RIVER RD	FORT MYERS	FL	33905
DEPAUW JOHN C + AMY L		721 HIBISCUS AV	LEHIGH ACRES	FL	33936
HORGAN ELAINE +	BRADLEY K	1316 NE 15TH LN	CAPE CORAL	FL	33909
HERRERA WILLIAM		887 NW 123RD AVE	MIAMI	FL	33182
PYLE GARET		6141 N LOLA AVE	FRESNO	CA	93722
C J K T DEVELOPMENT LLC		1919 TRADE CENTER WAY STE 1	NAPLES	FL	34109
C J K T DEVELOPMENT LLC		1919 TRADE CENTER WAY STE 1	NAPLES	FL	34109
JONES WILLIAM R		PO BOX 822	LEHIGH ACRES	FL	33970
MARONDA HOMES INC		5902 BRECKENRIDGE PKWY STE B	TAMPA	FL	33610
MARONDA HOMES INC		5902 BRECKENRIDGE PKWY STE B	TAMPA	FL	33610
BRETTWESTON CORP		5580 8TH ST W STE 6 + 7	LEHIGH ACRES	FL	33971
BRETTWESTON CORP		5580 8TH ST W STE 6 + 7	LEHIGH ACRES	FL	33971
BRETTWESTON CORP		5580 8TH ST W STE 6 + 7	LEHIGH ACRES	FL	33971
BRETTWESTON CORP		5580 8TH ST W STE 6 + 7	LEHIGH ACRES	FL	33971
BRETTWESTON CORP		5580 8TH ST W STE 6 + 7	LEHIGH ACRES	FL	33971
BRETTWESTON CORP		5580 8TH ST W STE 6 + 7	LEHIGH ACRES	FL	33971
BRETTWESTON CORP		5580 8TH ST W STE 6 + 7	LEHIGH ACRES	FL	33971
BRETTWESTON CORP		5580 8TH ST W STE 6 + 7	LEHIGH ACRES	FL	33971
BRETTWESTON CORP		5580 8TH ST W STE 6 + 7	LEHIGH ACRES	FL	33971
BRETTWESTON CORP		5580 8TH ST W STE 6 + 7	LEHIGH ACRES	FL	33971
BRENNAN CORP		5580 8TH ST W	LEHIGH ACRES	FL	33971
BRENNAN CORP		5580 8TH ST W	LEHIGH ACRES	FL	33971
MADDIE CORPORATION		5580 8TH ST W STE 6 + 7	LEHIGH ACRES	FL	33971
MADDIE CORPORATION		5580 8TH ST W STE 6 + 7	LEHIGH ACRES	FL	33971
YAEGER GLEN A + KAREN L		5302 BILLINGS ST	LEHIGH ACRES	FL	33971
HURLEY HOLDINGS LLC		438 LAGOON AVE	NAPLES	FL	34108
HURLEY HOLDINGS LLC		438 LAGOON AVE	NAPLES	FL	34108
NELSON RICHARD C + LINDA L +	NELSON TR	719 JOEL BLVD	LEHIGH ACRES	FL	33972
NELSON RICHARD C + LINDA L		135 W LAKE DR	LEHIGH ACRES	FL	33936
ARNOLD GLORIA J		15041 ORANGE RIVER RD	FORT MYERS	FL	33905
BANCROFT R M + JANE B		15051 ORANGE RIVER RD	FORT MYERS	FL	33905
BAKER LARRY R +	BAKER CHC	15071 ORANGE RIVER RD	FORT MYERS	FL	33905

FIELDS ERNEST B + KRISTINE		15131 ORANGE RIVER RD	FORT MYERS	FL	33905
ADLER JOHN W + DOREEN K		14961 ORANGE RIVER RD	FORT MYERS	FL	33905
CYPRESS WOODS R V RESORT ASSN		5551 LUCKETT RD	FORT MYERS	FL	33905
SYMAR LLC		3532 MAGGIE BLVD	ORLANDO	FL	32811
MENTZEL CHARLES	A M R	PO BOX 50897	FORT MYERS	FL	33994
SYMAR LLC		3532 MAGGIE BLVD	ORLANDO	FL	32811
COMPARETTO SALVADORE D TR +	COMPARET	413 NORWOOD CT	FORT MYERS	FL	33919
CYPRESS WOODS R V RESORT ASSN		5551 LUCKETT RD	FORT MYERS	FL	33905
MARTIN ERASMO +	ROMERO JI	2517 42ND ST W	LEHIGH ACRES	FL	33971
MARTIN YOLAINE +	VALDES LA	2517 42ND ST W	LEHIGH ACRES	FL	33971
SMITH ROBERT B		5016 BEECHER ST	LEHIGH ACRES	FL	33971
HERBERT EDWARD + PATRICIA		3004 RITA AVE N	LEHIGH ACRES	FL	33971
FENCIL JAMES F + ANNETTE		5012 BALMER ST	LEHIGH ACRES	FL	33971
EVANS JUDITH A		5312 BILLINGS ST	LEHIGH ACRES	FL	33971
HUFF BRIAN J +	EVANS JUD	5312 BILLINGS ST	LEHIGH ACRES	FL	33971
EAST COUNTY WATER CONTROL DIST		601 EAST COUNTY LN	LEHIGH ACRES	FL	33936
BUNDSCHU CHARLES C III + GAYLE		15301 ORANGE RIVER RD	FORT MYERS	FL	33905
NEWTON DAVID B + HEATHER S		14991 ORANGE RIVER RD	FORT MYERS	FL	33905
HAGEN JAMES L		PO BOX 1356	FORT MYERS	FL	33902
JACKSON VIRGINIA WALKER		15400 BROKEN J RANCH RD	FORT MYERS	FL	33905
LEE COUNTY		PO BOX 398	FORT MYERS	FL	33902
JACKSON VIRGINIA		15400 BROKEN-J RANCH RD	FORT MYERS	FL	33905
JACKSON VIRGINIA W		15400 BROKEN J RANCH RD	FORT MYERS	FL	33905
JACKSON VIRGINIA		15400 BROKEN J RANCH RD	FORT MYERS	FL	33905
BARDEN EDITH W +	BARDEN R(	15440 SONOMA DR #108	FORT MYERS	FL	33908
OGBORNE PAMELA +	OGBORNE	3250 NANCY CT	LEHIGH ACRES	FL	33971
HAWKS HAVEN GOLF COURSE	COMMUNI	10739 DEERWOOD PARK BLVD #300	JACKSONVILLE	FL	32256
HARBISON RUSSELL + CHERI		2501 ZELIGRO RD	ALVA	FL	33920
JOHNSON BILLY W		17811 FRANK RD	ALVA	FL	33920
CARTER TALLY GENE +	CARTER M/	10117 COUNTY RD 56	WOODLAND	AL	36280
SPECHT VICTOR J + LYNDA JANE		2420 CARTER LN	ALVA	FL	33920
GRIFFIN CAROLYN B		2751 RHODE ISL AV	FORT MYERS	FL	33916
GRIFFIN CAROLYN B		2751 RHODE ISL AV	FORT MYERS	FL	33916
HENKEL TIFFANY L +	HENKEL PE	1660 N TAMIAMI TRL	NORTH FORT MYERS	FL	33903
BARR PAUL M		2630 HICKEY CREEK RD	ALVA	FL	33920
GRIFFIN CAROLYN B		2751 RHODE ISL AV	FORT MYERS	FL	33916
RIVER HALL CDD		10161 CENTURION PKWY STE 190	JACKSONVILLE	FL	32256
REIGELMAN GORDON + ANGELA		2420 ZELIGRO RD	ALVA	FL	33920
DRUM JOHN		17791 FRANK RD	ALVA	FL	33920
MAST DARRELL M + LISA M		17851 OAK CREEK RD	ALVA	FL	33920
GRIFFIN MARK W + LAURA S		17800 FRANK RD	ALVA	FL	33920
PRYOR DAVE C +	REUTER SU	17901 OAK CREEK RD	ALVA	FL	33920
GRIFFIN MARK W		17800 FRANK RD	ALVA	FL	33920
GRIFFIN MARK W + LAURA S		17800 FRANK RD	ALVA	FL	33920
JOINER TERESA E		17931 OAK CREEK RD	ALVA	FL	33920
DODD CURTIS A + LISA B		17801 OAK CREEK ROAD	ALVA	FL	33920
CONWAY THOMAS J III +ELIZABETH		17951 OAK CREEK RD	ALVA	FL	33920
CARTUYVELLES RICHARD A + ROBYN		17781 OAK CREEK DR	ALVA	FL	33920
BOLTON ROBERT A		17180 FRANK RD	ALVA	FL	33920
REIGELMAN GORDON + ANGELA		2420 ZELIGRO RD	ALVA	FL	33920
BOLTON ROBERT A		17180 FRANK RD	ALVA	FL	33920
LEE COUNTY		PO BOX 398	FORT MYERS	FL	33902
CARTER TALLY GENE +	CARTER M/	10117 COUNTY RD 56	WOODLAND	AL	36280
GROSS MARK A + JOAN L		2780 HICKEY CREEK RD	ALVA	FL	33920
JOBET INVESTMENT PROPERTIESLLC		20732 CHARING CROSS CIR	ESTERO	FL	33928
AMTEL FARM INC	RUNG	2500 EDWARDS DR	FORT MYERS	FL	33901
HAWKS HAVEN GOLF COURSE	COMMUNI	10739 DEERWOOD PARK BLVD #300	JACKSONVILLE	FL	32256
HAMILTON CONSTANCE TR	FOR CONST	17800 OAK CREEK RD	ALVA	FL	33920
HAMILTON DOUGLAS E + KIMBERLY		17780 OAK CREEK RD	ALVA	FL	33920
SCHMIDT ERWIN E + JOAN C		17900 OAK CREEK RD	ALVA	FL	33920
MICHAELKIEWICZ STEPHEN P		17930 OAK CREEK RD	ALVA	FL	33920
DRAKE JOHN P + TIFFANY F		17950 OAK CREEK RD	ALVA	FL	33920
LEE COUNTY		PO BOX 398	FORT MYERS	FL	33902
HAWKS HAVEN GOLF COURSE	COMMUNI	10739 DEERWOOD PARK BLVD #300	JACKSONVILLE	FL	32256
EAST COUNTY WATER CONTROL DIST		601 EAST COUNTY LN	LEHIGH ACRES	FL	33936
HAWKS HAVEN GOLF COURSE	COMMUNI	10739 DEERWOOD PARK BLVD #300	JACKSONVILLE	FL	32256
HAWKS HAVEN GOLF COURSE	COMMUNI	10739 DEERWOOD PARK BLVD #300	JACKSONVILLE	FL	32256
HAWKS HAVEN GOLF COURSE	COMMUNI	10739 DEERWOOD PARK BLVD #300	JACKSONVILLE	FL	32256
HAWKS HAVEN GOLF COURSE	COMMUNI	10739 DEERWOOD PARK BLVD #300	JACKSONVILLE	FL	32256
HAWKS HAVEN GOLF COURSE	COMMUNI	10739 DEERWOOD PARK BLVD #300	JACKSONVILLE	FL	32256
HAWKS HAVEN GOLF COURSE	COMMUNI	10739 DEERWOOD PARK BLVD #300	JACKSONVILLE	FL	32256
HAWKS HAVEN GOLF COURSE	COMMUNI	10739 DEERWOOD PARK BLVD #300	JACKSONVILLE	FL	32256
HAWKS HAVEN GOLF COURSE	COMMUNI	10739 DEERWOOD PARK BLVD #300	JACKSONVILLE	FL	32256

HAWKS HAVEN GOLF COURSE	COMMUNI	10739 DEERWOOD PARK BLVD #300	JACKSONVILLE	FL	32256
RIVERA EDWIN + MIRIAM		3903 21ST ST W	LEHIGH ACRES	FL	33971
HAWKS HAVEN GOLF COURSE	COMMUNI	10739 DEERWOOD PARK BLVD #300	JACKSONVILLE	FL	32256
HAWKS HAVEN GOLF COURSE	COMMUNI	10739 DEERWOOD PARK BLVD #300	JACKSONVILLE	FL	32256
TORRES YORGEN		1195 SERENGETI WAY	ROCKLEDGE	FL	32955
SMITH MICHAEL L + MILDRED P		719 EDISON AVE	LEHIGH ACRES	FL	33936
REYFF MARY		12995 S CLEVELAND AVE STE 285	FORT MYERS	FL	33907
REYFF MARY		12995 S CLEVELAND AVE STE 285	FORT MYERS	FL	33907
GRANT MARK S + SHARON A		6130 NEAL RD	FORT MYERS	FL	33905
HICKEY CREEK PARTNERS LLC	HUNT CONSTR	28089 VANDERBILT DR # 201	BONITA SPRINGS	FL	34134
HAWKS HAVEN GOLF COURSE	COMMUNI	10739 DEERWOOD PARK BLVD #300	JACKSONVILLE	FL	32256
HAWKS HAVEN GOLF COURSE	COMMUNI	10739 DEERWOOD PARK BLVD #300	JACKSONVILLE	FL	32256
HAWKS HAVEN GOLF COURSE	COMMUNI	10739 DEERWOOD PARK BLVD #300	JACKSONVILLE	FL	32256
PULTE HOME CORPORATION		9240 ESTERO PARK COMMONS BLVD	ESTERO	FL	33928
PULTE HOME CORPORATION		9240 ESTERO PARK COMMONS BLVD	ESTERO	FL	33928
HAWKS HAVEN GOLF COURSE	COMMUNI	10739 DEERWOOD PARK BLVD #300	JACKSONVILLE	FL	32256
HAWKS HAVEN GOLF COURSE	COMMUNI	10739 DEERWOOD PARK BLVD #300	JACKSONVILLE	FL	32256
PULTE HOME CORPORATION		9240 ESTERO PARK COMMONS BLVD	ESTERO	FL	33928
PULTE HOME CORPORATION		9240 ESTERO PARK COMMONS BLVD	ESTERO	FL	33928
PULTE HOME CORPORATION		9240 ESTERO PARK COMMONS BLVD	ESTERO	FL	33928
HAWKS HAVEN GOLF COURSE	COMMUNI	10739 DEERWOOD PARK BLVD #300	JACKSONVILLE	FL	32256
PULTE HOME CORPORATION		9240 ESTERO PARK COMMONS BLVD	ESTERO	FL	33928
PULTE HOME CORPORATION		9240 ESTERO PARK COMMONS BLVD	ESTERO	FL	33928
PULTE HOME CORPORATION		9240 ESTERO PARK COMMONS BLVD	ESTERO	FL	33928
HAWKS HAVEN GOLF COURSE	COMMUNI	10739 DEERWOOD PARK BLVD #300	JACKSONVILLE	FL	32256
PULTE HOME CORPORATION		9240 ESTERO PARK COMMONS BLVD	ESTERO	FL	33928
PULTE HOME CORPORATION		9240 ESTERO PARK COMMONS BLVD	ESTERO	FL	33928
HAWKS HAVEN GOLF COURSE	COMMUNI	10739 DEERWOOD PARK BLVD #300	JACKSONVILLE	FL	32256
HAWKS HAVEN GOLF COURSE	COMMUNI	10739 DEERWOOD PARK BLVD #300	JACKSONVILLE	FL	32256
PULTE HOME CORPORATION		9240 ESTERO PARK COMMONS BLVD	ESTERO	FL	33928
PULTE HOME CORPORATION		9240 ESTERO PARK COMMONS BLVD	ESTERO	FL	33928
HAWKS HAVEN GOLF COURSE	COMMUNI	10739 DEERWOOD PARK BLVD #300	JACKSONVILLE	FL	32256
HAWKS HAVEN GOLF COURSE	COMMUNI	10739 DEERWOOD PARK BLVD #300	JACKSONVILLE	FL	32256
HAWKS HAVEN GOLF COURSE	COMMUNI	10739 DEERWOOD PARK BLVD #300	JACKSONVILLE	FL	32256
HAWKS HAVEN GOLF COURSE	COMMUNI	10739 DEERWOOD PARK BLVD #300	JACKSONVILLE	FL	32256
HAWKS HAVEN GOLF COURSE	COMMUNI	10739 DEERWOOD PARK BLVD #300	JACKSONVILLE	FL	32256
HAWKS HAVEN GOLF COURSE	COMMUNI	10739 DEERWOOD PARK BLVD #300	JACKSONVILLE	FL	32256
HAWKS HAVEN GOLF COURSE	COMMUNI	10739 DEERWOOD PARK BLVD #300	JACKSONVILLE	FL	32256
HAWKS HAVEN GOLF COURSE	COMMUNI	10739 DEERWOOD PARK BLVD #300	JACKSONVILLE	FL	32256
HAWKS HAVEN GOLF COURSE	COMMUNI	10739 DEERWOOD PARK BLVD #300	JACKSONVILLE	FL	32256
HAWKS HAVEN GOLF COURSE	COMMUNI	10739 DEERWOOD PARK BLVD #300	JACKSONVILLE	FL	32256
HAWKS HAVEN GOLF COURSE	COMMUNI	10739 DEERWOOD PARK BLVD #300	JACKSONVILLE	FL	32256
PULTE HOME CORPORATION		9240 ESTERO PARK COMMONS BLVD	ESTERO	FL	33928
PULTE HOME CORPORATION		9240 ESTERO PARK COMMONS BLVD	ESTERO	FL	33928
HAWKS HAVEN GOLF COURSE	COMMUNI	10739 DEERWOOD PARK BLVD #300	JACKSONVILLE	FL	32256
HAWKS HAVEN GOLF COURSE	COMMUNI	10739 DEERWOOD PARK BLVD #300	JACKSONVILLE	FL	32256
HAWKS HAVEN GOLF COURSE	COMMUNI	10739 DEERWOOD PARK BLVD #300	JACKSONVILLE	FL	32256
HAWKS HAVEN GOLF COURSE	COMMUNI	10739 DEERWOOD PARK BLVD #300	JACKSONVILLE	FL	32256
HAWKS HAVEN GOLF COURSE	COMMUNI	10739 DEERWOOD PARK BLVD #300	JACKSONVILLE	FL	32256
BARTLEY-PANAS WILMA J		2812 BETH AVE N	LEHIGH ACRES	FL	33971
ROBINSON-BONIN ELIA EMITA		12014 SW 1ST ST	CORAL SPRINGS	FL	33071
ROBINSON JOSE A +	ROBINSON	12014 SW 1ST ST	CORAL SPRINGS	FL	33071
DOLAN THOMAS P		26 PIZARRO AVE	NOVATO	CA	94949
DOLAN THOMAS P		26 PIZARRO AVE	NOVATO	CA	94949
HAWKS HAVEN GOLF COURSE	COMMUNI	10739 DEERWOOD PARK BLVD #300	JACKSONVILLE	FL	32256
HAWKS HAVEN GOLF COURSE	COMMUNI	10739 DEERWOOD PARK BLVD #300	JACKSONVILLE	FL	32256
HAWKS HAVEN GOLF COURSE	COMMUNI	10739 DEERWOOD PARK BLVD #300	JACKSONVILLE	FL	32256
J LINTON HOLDINGS LLC		911 BARCELONA ST E	LEHIGH ACRES	FL	33936
J LINTON HOLDINGS LLC		911 BARCELONA ST E	LEHIGH ACRES	FL	33936
MACCOU JAIME + LATOSHA		3111 16TH ST W	LEHIGH ACRES	FL	33971
ARREOLA ALBERTO + MARIA		8200 BUCKINGHAM RD	FORT MYERS	FL	33905
ARREOLA ALBERTO + MARIA		8200 BUCKINGHAM RD	FORT MYERS	FL	33905
HAWKS HAVEN DEVELOPERS LLC		10739 DEERWOOD PARK BLVD	STE 3(JACKSONVILLE	FL	32256
HAWKS HAVEN GOLF COURSE		10739 DEERWOOD PARK BLVD #300	JACKSONVILLE	FL	32256
HAWKS HAVEN DEVELOPERS LLC		10739 DEERWOOD PARK BLVD	STE 3(JACKSONVILLE	FL	32256
HAWKS HAVEN DEVELOPERS LLC		10739 DEERWOOD PARK BLVD	STE 3(JACKSONVILLE	FL	32256
HAWKS HAVEN DEVELOPERS LLC		10739 DEERWOOD PARK BLVD	STE 3(JACKSONVILLE	FL	32256
HAWKS HAVEN DEVELOPERS LLC		10739 DEERWOOD PARK BLVD	STE 3(JACKSONVILLE	FL	32256
HAWKS HAVEN GOLF COURSE		10739 DEERWOOD PARK BLVD #300	JACKSONVILLE	FL	32256
HAWKS HAVEN GOLF COURSE		10739 DEERWOOD PARK BLVD #300	JACKSONVILLE	FL	32256

HAWKS HAVEN DEVELOPERS LLC		10739 DEERWOOD PARK BLVD	STE 3(	JACKSONVILLE	FL	32256
HAWKS HAVEN GOLF COURSE		10739 DEERWOOD PARK BLVD #300		JACKSONVILLE	FL	32256
HAWKS HAVEN GOLF COURSE		10739 DEERWOOD PARK BLVD #300		JACKSONVILLE	FL	32256
HAWKS HAVEN GOLF COURSE	COMMUNI	10739 DEERWOOD PARK BLVD #300		JACKSONVILLE	FL	32256
HAWKS HAVEN DEVELOPERS LLC		10739 DEERWOOD PARK BLVD	STE 3(	JACKSONVILLE	FL	32256
HAWKS HAVEN DEVELOPERS LLC		10739 DEERWOOD PARK BLVD	STE 3(	JACKSONVILLE	FL	32256
HAWKS HAVEN DEVELOPERS LLC		10739 DEERWOOD PARK BLVD	STE 3(	JACKSONVILLE	FL	32256
HAWKS HAVEN DEVELOPERS LLC		10739 DEERWOOD PARK BLVD	STE 3(	JACKSONVILLE	FL	32256
HAWKS HAVEN DEVELOPERS LLC		10739 DEERWOOD PARK BLVD	STE 3(	JACKSONVILLE	FL	32256
RIVER HALL CDD		10161 CENTURION PKWY STE 190		JACKSONVILLE	FL	32256
HAWKS HAVEN DEVELOPERS LLC		10739 DEERWOOD PARK BLVD	STE 3(	JACKSONVILLE	FL	32256
HAWKS HAVEN DEVELOPERS LLC		10739 DEERWOOD PARK BLVD	STE 3(	JACKSONVILLE	FL	32256
HAWKS HAVEN DEVELOPERS LLC		10739 DEERWOOD PARK BLVD	STE 3(	JACKSONVILLE	FL	32256
HAWKS HAVEN DEVELOPERS LLC		10739 DEERWOOD PARK BLVD	STE 3(	JACKSONVILLE	FL	32256
HAWKS HAVEN DEVELOPERS LLC		10739 DEERWOOD PARK BLVD	STE 3(	JACKSONVILLE	FL	32256
HAWKS HAVEN DEVELOPERS LLC		10739 DEERWOOD PARK BLVD	STE 3(	JACKSONVILLE	FL	32256
HAWKS HAVEN DEVELOPERS LLC		10739 DEERWOOD PARK BLVD	STE 3(	JACKSONVILLE	FL	32256
HAWKS HAVEN GOLF COURSE	COMMUNI	10739 DEERWOOD PARK BLVD #300		JACKSONVILLE	FL	32256
HAWKS HAVEN DEVELOPERS LLC		10739 DEERWOOD PARK BLVD	STE 3(	JACKSONVILLE	FL	32256
HAWKS HAVEN DEVELOPERS LLC		10739 DEERWOOD PARK BLVD	STE 3(	JACKSONVILLE	FL	32256
HAWKS HAVEN GOLF COURSE		10739 DEERWOOD PARK BLVD #300		JACKSONVILLE	FL	32256
HAWKS HAVEN DEVELOPERS LLC		10739 DEERWOOD PARK BLVD	STE 3(	JACKSONVILLE	FL	32256
DELEON ROBERTO R + GRACIELA		3717 18TH ST W		LEHIGH ACRES	FL	33971
HABITAT FOR HUMANITY	OF LEE COU	1288 N TAMIAMI TRL		NORTH FORT MYERS	FL	33903
HABITAT FOR HUMANITY	OF LEE COU	1288 N TAMIAMI TRL		NORTH FORT MYERS	FL	33903
OVERBEE TONY R + MARILYN T		9430 BUCKINGHAM RD		FORT MYERS	FL	33905
LEE COUNTY		PO BOX 398		FORT MYERS	FL	33902
KOLENDA SUSAN		2300 CARTER LN		ALVA	FL	33920
MARIAN LAND CO		PO BOX 10		MAPLEWOOD	NJ	7040
LEE COUNTY DIST SCHOOL BOARD		2855 COLONIAL BLVD		FORT MYERS	FL	33966
ASHTON OAKS AT RIVER HALL	CONDO AS					
HAWKS HAVEN GOLF COURSE	COMMUNI	10739 DEERWOOD PARK BLVD #300		JACKSONVILLE	FL	32256
TAYLOR WOODROW HOMES	SW FLORID	8430 ENTERPRISE CIR STE 100		BRADENTON	FL	34202
SHULTS LEO F + PRISCILLA A		1118 RUSH AV		LEHIGH ACRES	FL	33936
CROMWELL JAMES + JULIE		741 PELICAN CT		KISSIMMEE	FL	34759
SANCHEZ JOSE ANTONIO +	PRIETO ALF	13963 SW 55TH ST		MIAMI	FL	33175
SANCHEZ JOSE ANTONIO +	PRIETO ALF	8621 BUCKINGHAM RD		FORT MYERS	FL	33905
CHAVIS PROPERTIES LLC		12244 TREELINE AVE #3		FORT MYERS	FL	33913
CHAVIS PROPERTIES LLC		12244 TREELINE AVE #3		FORT MYERS	FL	33913
WAGNER MICHAEL S + ALICE J		220 HAWKCREST CIR		SACRAMENTO	CA	95835
EAST COUNTY WATER CONTROL DIST		601 CONSTRUCTION LN		LEHIGH ACRES	FL	33936
TOWN LAKES HOMEOWNERS ASSN INC		1140 LEE BLVD		LEHIGH ACRES	FL	33936
TIITF/AGENCY FOR PERSONS WITH	DISABILITIE	DEPT OF ENVII 3900 COMMONWEALTH BLVD		TALLAHASSEE	FL	32399
WOOD RONALD L +	WOOD NIC	4100 ORDNANCE RD		LEHIGH ACRES	FL	33971
MURRAY ROBERT L		6271 STALEY FARMS RD		FORT MYERS	FL	33905
MURRAY ROBERT L		6271 STALEY FARMS RD		FORT MYERS	FL	33905
LEE CO MOSQUITO CONTROL DIST		PO BOX 60005		FORT MYERS	FL	33906
A + J PROPERTIES LLC	AFTAB A CUMI	10100 WEST SAMPLE RD	STE 2(	CORAL SPRINGS	FL	33065
RODRIGUEZ FAUSTINO		1311 PINE AVE		LEHIGH ACRES	FL	33936
LEE COUNTY		PO BOX 398		FORT MYERS	FL	33902
ABDALLA MICHAEL TR		1009 BAL ISLE DR		FORT MYERS	FL	33919
MISIOLEK JANET		19513 LUNN RD		STRONGSVILLE	OH	44149
CHURCH ALICE + WARREN		722 JOEL BLVD		LEHIGH ACRES	FL	33972
NASTA COSMO E		728 JOEL BLVD		LEHIGH ACRES	FL	33936
COHANE KIMBERLY		771 SW 120TH WAY		DAVIE	FL	33325
DEMARTINI A + PHILOMENA	OLEXOVITCH	1165 STRATFORD RD APT 302		STRATFORD	CT	6497
DURHAM HILDEGARD		732 JOEL BLVD		LEHIGH ACRES	FL	33972
CLARK WILLIAM		724 JOEL BLVD		LEHIGH ACRES	FL	33936
FORBES LANCE E +	FORBES MA	736 JOEL BLVD		LEHIGH ACRES	FL	33972
ARCHACKI JEANNE A +	ARCHACKI .	320 S HUGHES RD	MAIL	HOWELL	MI	48843
SPINOSA MILDRED M +	SPINOSA S	730 JOEL BLVD		LEHIGH ACRES	FL	33972
SCHWEINSBURG CHARLES E + ANITA		618 JOEL BLVD		LEHIGH ACRES	FL	33972
MAYNARD ALLINE		620 JOEL BLVD		LEHIGH ACRES	FL	33972
FELTEN MICHAEL B SR		622 JOEL BLVD		LEHIGH ACRES	FL	33972
SCHLENDORF JEAN M		PO BOX 1274		VALLEY STREAM	NY	11582
LEE ANITA M TR	FOR ANITA	626 JOEL BLVD		LEHIGH ACRES	FL	33972
MINIE PATRICIA S		89 RIDGE TRAIL RD		WESTFIELD	MA	1085
YOLE ROBERT A SR + HELEN S		630 JOEL BLVD		LEHIGH ACRES	FL	33972
MORGAN DORIS		612 JOEL BLVD		LEHIGH ACRES	FL	33972
MACOMBER WILLIAM B JR + JANET		16 SPRINGHILL ST		FAIRHAVEN	MA	2719
YOLE HENRY + ELIZABETH S		7 YATES HILL RD		HADLEY	NY	12835
ROSS EMELIA H		714 JOEL BLVD		LEHIGH ACRES	FL	33972
MOORE LILLIAN		184 BLUE HILLS AVE		HARTFORD	CT	6112

LABOUNTY NANCY J		712 JOEL BLVD	LEHIGH ACRES	FL	33972
FOUSE KIS PAFSANIAS		816 S DINWIDDIESTR	ARLINGTON	VA	22204
BLAKE EVAN + JOYCE		716 JOEL BLVD	LEHIGH ACRES	FL	33972
RYAN JUNE M		39 EAGLE GLEN DR	CARTERSVILLE	GA	30121
CULVER HAROLD W		702 JOEL BLVD	LEHIGH ACRES	FL	33972
HANAK JOSEPH S + K ARA O		210 FOREST ST	NORWELL	MA	2061
HANAK JOSEPH S + KLARA O ETAL		210 FOREST ST	NORWELL	MA	2061
BECK TERRY + SANDRA		706 JOEL BLVD	LEHIGH ACRES	FL	33972
MCDADE CLAIRE +	MCLIN CAT	648 JOEL BLVD	LEHIGH ACRES	FL	33972
ROMANO ROGER +	ROMANO (	644 JOEL BLVD	LEHIGH ACRES	FL	33972
PESKO HARRY + ESTELLE M		642 JOEL BLVD	LEHIGH ACRES	FL	33972
ATKINS GEORGE + SANDRA J +	ATKINS DO	650 JOEL BLVD	LEHIGH ACRES	FL	33972
SCRIBNER WILDUN A + DORIS M		646 JOEL BLVD	LEHIGH ACRES	FL	33972
SWARTZ CASIMER + VIVIAN		634 JOEL BLVD	LEHIGH ACRES	FL	33972
WILSON CLARICE		640 JOEL BLVD	LEHIGH ACRES	FL	33972
HUNDLEY ROBERT J + KANDICE H		325 STABLE LN	ALPHARETTA	GA	30022
MISCHKE EWALD F + NELLIE		PO BOX 1087	LEHIGH ACRES	FL	33970
ST GERMAIN SHIRLEY A		167 RAMSHORN RD	DUDLEY	MA	1571
MOORE WILLIAM L JR + NANCY B		608 JOEL BLVD	LEHIGH ACRES	FL	33972
UPIN BERNICE L/E		606 JOEL BLVD	LEHIGH ACRES	FL	33972
CAMPBEL CLAIRE M +	CAMPBELL	610 JOEL BLVD	LEHIGH ACRES	FL	33972
BILLINGSLEY JEROME L		PO BOX 807	KATONAH	NY	10536
REYNOLDS JOHN + GAYLE A		2110 TRUMAN AVE	ALVA	FL	33920
VERANO LUIS		746 JOEL BLVD	LEHIGH ACRES	FL	33972
QUINDRY K E + MARY K		9512 SARASOTA DR	KNOXVILLE	TN	37923
SHANNON MAY IRENE		748 JOEL BLVD	LEHIGH ACRES	FL	33972
CAMPBELL LENORE		750 JOEL BLVD	LEHIGH ACRES	FL	33972
ROGERS JOAN G		744 JOEL BLVD	LEHIGH ACRES	FL	33972
TAYLOR WOODROW HOMES	SW FLORID	8430 ENTERPRISE CIR STE 100	BRADENTON	FL	34202
TAYLOR WOODROW HOMES	SW FLORID	8430 ENTERPRISE CIR STE 100	BRADENTON	FL	34202
GEBHARD LARRY D + MARLENE L TR	FOR GEBH/	9 TOURNAMENT TEE	O FALLON	MO	63368
REED DAVID A +	SOKOLOW	2232 E GAISOR DR	CRETE	IL	60417
TAYLOR WOODROW HOMES	SW FLORID	8430 ENTERPRISE CIR STE 100	BRADENTON	FL	34202
CHN ONE INC +	NASH ROSI	259 WENTWOTH AVE	GLENCOE	IL	60022
MASTELLER DAN P + SIOBHAN		3449 SKYE RIDGE DR	RICHFIELD	OH	44286
TAYLOR WOODROW HOMES	SW FLORID	8430 ENTERPRISE CIR STE 100	BRADENTON	FL	34202
ENGLISH MARK + MARY		855 HARBOUR TOWNE LN	BLOOMINGTON	IL	61704
TAYLOR WOODROW HOMES	SW FLORID	8430 ENTERPRISE CIR STE 100	BRADENTON	FL	34202
TAYLOR WOODROW HOMES	SW FLORID	8430 ENTERPRISE CIR STE 100	BRADENTON	FL	34202
TAYLOR WOODROW HOMES	SW FLORID	8430 ENTERPRISE CIR STE 100	BRADENTON	FL	34202
POLAND MICHAEL B +	POLAND BI	4109 MCKENZIE RD	OSCODA	MI	48750
TAYLOR WOODROW HOMES	SW FLORID	8430 ENTERPRISE CIR STE 100	BRADENTON	FL	34202
WILLOCX FABIENNE P		28436 ALTESSA WAY APT 202	BONITA SPRINGS	FL	34135
TAYLOR WOODROW HOMES	SW FLORID	8430 ENTERPRISE CIR STE 100	BRADENTON	FL	34202
WARNER SHERRY L		16200 BAYPOINT BLVD #A303	FORT MYERS	FL	33917
TAYLOR WOODROW HOMES	SW FLORID	8430 ENTERPRISE CIR STE 100	BRADENTON	FL	34202
SEALS RAYMOND J + JOANNE M		304 ABBEY BROOK LN	VENETIA	PA	15367
CATANESE WILLIAM		16580 GOLDENROD LN UN 102	ALVA	FL	33920
KLAUSNER AMY S +	KLAUSNER	20955 ISLAND SOUND CIR UN 102	ESTERO	FL	33928
NOVAK RONALD D		14155 QUAIL RIDGE DR	NORTH ROYALTON	OH	44133
LUNDQUIST JOSEPH T + GEORGETTE		16580 GOLDENROD LN #202	ALVA	FL	33920
ENGLISH MARK + MARY		8551 HARBOUR TOWN LN	BLOOMINGTON	IL	61704
BOROWSKY CRAIG S + CINDY M		2877 RENSHAW	TROY	MI	48085
SCHWARTZ HOWARD J + DENISE M		5729 LEEWARD CT	CLARKSTON	MI	48346
CARRINGTON GARY T + SANDRA J		4631 HUNTINGTON DR	BRIGHTON	MI	48116
GOSZTYLA SYLVIA A + DONALD		8919 MORNING MIST DR	CLARKSTON	MI	48348
CARAPELLA PETER J + LINDA		951 PEACEFUL VALLEY LN	LABADIE	MO	63055
DEVELOPMENT ACQUISITION GROUP		225 GREEN MEADOWS DR S	LEWIS CENTER	OH	43035
TAYLOR WOODROW HOMES	SW FLORID	8430 ENTERPRISE CIR STE 100	BRADENTON	FL	34202
TAYLOR WOODROW HOMES	SW FLORID	8430 ENTERPRISE CIR STE 100	BRADENTON	FL	34202
TAYLOR WOODROW HOMES	SW FLORID	8430 ENTERPRISE CIR STE 100	BRADENTON	FL	34202
TAYLOR WOODROW HOMES	SW FLORID	8430 ENTERPRISE CIR STE 100	BRADENTON	FL	34202
TAYLOR WOODROW HOMES	SW FLORID	8430 ENTERPRISE CIR STE 100	BRADENTON	FL	34202
TAYLOR WOODROW HOMES	SW FLORID	8430 ENTERPRISE CIR STE 100	BRADENTON	FL	34202
GWIZDALA DUANE A + CHERYL A		494 HALE DR	BAY CITY	MI	48708
TAYLOR WOODROW HOMES	SW FLORID	8430 ENTERPRISE CIR STE 100	BRADENTON	FL	34202
TAYLOR WOODROW HOMES	SW FLORID	8430 ENTERPRISE CIR STE 100	BRADENTON	FL	34202
TAYLOR WOODROW HOMES	SW FLORID	8430 ENTERPRISE CIR STE 100	BRADENTON	FL	34202
TAYLOR WOODROW HOMES	SW FLORID	8430 ENTERPRISE CIR STE 100	BRADENTON	FL	34202
TAYLOR WOODROW HOMES	SW FLORID	8430 ENTERPRISE CIR STE 100	BRADENTON	FL	34202
TAYLOR WOODROW HOMES	SW FLORID	8430 ENTERPRISE CIR STE 100	BRADENTON	FL	34202
TAYLOR WOODROW HOMES	SW FLORID	8430 ENTERPRISE CIR STE 100	BRADENTON	FL	34202
TAYLOR WOODROW HOMES	SW FLORID	8430 ENTERPRISE CIR STE 100	BRADENTON	FL	34202

TAYLOR WOODROW HOMES	SW FLORID	8430 ENTERPRISE CIR STE 100	BRADENTON	FL	34202
TAYLOR WOODROW HOMES	SW FLORID	8430 ENTERPRISE CIR STE 100	BRADENTON	FL	34202
TAYLOR WOODROW HOMES	SW FLORID	8430 ENTERPRISE CIR STE 100	BRADENTON	FL	34202

FORTUNAT GISELE +	FORTUNAT WILLY J/T	4170 WINNIPEG WAY	WEST PALM BEACH	FL	33409
PIERRE YVES + IDAMITE		3386 HIBISCUS AVE	Naples	FL	34104

A + J PROPERTIES LLC		10100 W SAMPLE RD	STE 2	CORAL SPRINGS	FL	33065
ADAM LAND INVESTMENTS LLC		308 E 72ND ST #9D		NEW YORK	NY	10021
ADAM LAND INVESTMENTS LLC		308 E 72ND ST #9D		NEW YORK	NY	10021
ADAMS HOMES OF NW FLORIDA INC		3000 GULF BREEZE PKWY #229		GULF BREEZE	FL	32563
ADAMS WILLIAM RAY		3216 21ST ST W		LEHIGH ACRES	FL	33971
ADKINS MATTHEW + ERIKA		1103 ALVIN AVE		LEHIGH ACRES	FL	33971
ADORNO EDWIN		6971 PANGOLA RD		FORT MYERS	FL	33905
AGUILAR MARY ANN		5216 CENTENNIAL BLVD #18		LEHIGH ACRES	FL	33971
AILANT JAMES R		1303 SUNRISE DR		N FORT MYERS	FL	33917
ALDHIZER WILLIAM HOWARD		12864 RIDGE RD		LARGO	FL	33778
ALLI MOHAMMED + BIBI F		5978 SW 112TH DR		COOPER CITY	FL	33330
ALPIZAR YOEL		5220 NW 4TH TER		MIAMI	FL	33126
ANDERSON FREDERICK		7536 E MERCER LN		SCOTTSDALE	AZ	85260
ANDERSON JOAN M +	ANDI	3308 22ND ST W		LEHIGH ACRES	FL	33971
ANOZARD TIALLY		2647 ACAPULCO DR		MIRAMAR	FL	33023
ARABINKO NICHOLAS		1202 WINDWARD COURT		PUNTA GORDA	FL	33950
AREAS OFELIA		3815 24TH ST W		LEHIGH ACRES	FL	33971
ARENAS MARIA ELENA +	QUIN	4305 65TH ST APT C5		WOODSIDE	NY	11377
ARISTHYL YVROSE +	ARIST	3405 23RD ST W		LEHIGH ACRES	FL	33971
ARMESTO ELIZABETH A +	TRAV	1117 ALVIN AVE		LEHIGH ACRES	FL	33971
ARRISON E L + LILLIAN	E HA	118 E UPLAND AVE		ABSECON	NJ	08201
ARTHURS WILLIAM W +	ELLES	2414 MAYO ST		HOLLYWOOD	FL	33020
AZEVEDO JAO + VANIA		3210 21ST ST W		LEHIGH ACRES	FL	33971
B + L GENERAL CONTRACTING +	SCHN	926 SW 6TH CT		CAPE CORAL	FL	33991
BAKER FREDERICK R +	LIGH	1121 ALVIN AV		LEHIGH ACRES	FL	33971
BANGURA ZENOBIA M		4113 10TH ST W		LEHIGH ACRES	FL	33971
BANULSKI WILLIAM		97 THUNDERBIRD DR		SOUTHINGTON	CT	6489
BARDWELL BUTCH		6240 HOLSTEIN DR		FORT MYERS	FL	33905
BARRUETA ARSENIO		1116 ROBERT AVE		LEHIGH ACRES	FL	33972
BAUER EILEEN		2057 CAMBRIDGE C		DEERFIELD BEACH	FL	33442
BEARDSLEY GLENDA S TR		2360 19TH ST SW		NAPLES	FL	34117
BECK TODD R		2724 VIA DEL NOGAL		CAMARILLO	CA	93010
BECKLES CARMEN		4440 NW 19TH ST APT L201		LAUDERHILL	FL	33313
BELL J CARLTON +	BELL	PO BOX 507		NORTH MYRTLE BEACH	SC	29597
BELLO GERARDO +	SALIN	3206 21ST ST W		LEHIGH ACRES	FL	33971
BENEL CENEL +	BENE	1025 ALVIN AVE		LEHIGH ACRES	FL	33971
BERLIN CHARLES A		258 CHICAGO AV		EGG HARBOR CITY	NJ	08215
BIONCI JOSEPH + LINDA		126 OAK RIDGE RD		CLIFTON	NJ	07013
BLACKWELL JOHNNIE RUTH		106 MARGHARETTA DR		EATONTON	GA	31024
BLANTON LISA		3409 23RD ST W		LEHIGH ACRES	FL	33971
BOESCH JOAN		19709 VINTAGE TRACE CIR		FORT MYERS	FL	33912
BONACCI ROBERTA G		3630 CAMBRIDGE ST		NEW PORT RICHEY	FL	34652
BONFIM WILLIAN + IVETTE		1029 ALLMAN AVE		LEHIGH ACRES	FL	33971
BONSAI INVESTMENTS INC		1506 SW 49TH ST		CAPE CORAL	FL	33914
BOROWSKI ELLEN E	ELLEN	524 DELAWARE RD		BLAIRSTOWN	NJ	7825
BORSE JAMES R + SARAH L		7363 JOHNSON RD		INDIANAPOLIS	IN	46250
BRADSHAW TED TR	FOR	473 CAMINO VERDE		SAN MARCOS	CA	92078
BRADSHAW TED TR	FOR	473 CAMINO VERDE		SAN MARCOS	CA	92078
BRATHWAITE CARMEN		PO BOX 273		BROOKLYN	NY	11207
BRENNAN CORP		5580 8TH ST W		LEHIGH ACRES	FL	33971
BRETTWESTON CORP		5580 8TH ST W STE 6 + 7		LEHIGH ACRES	FL	33971
BROOKS DONALD + KATHLEEN H		10450 SW 115TH ST		MIAMI	FL	33176
BUNTING TERRY E		1116 CALVERT AVE		LEHIGH ACRES	FL	33971
BURKE-CARVER REGAN A		5901 STALEY RD		FORT MYERS	FL	33905
BURKETT WARREN F EST	BEAT	2535 CHATHAM CIR		AURORA	IL	60506
BURROUGHS DOUGLAS A + BELINDA		17587 MEAD ST		FOUNTAIN VALLEY	CA	92708
BUTCHER IVOR JR + DONNA		3213 23RD ST W		LEHIGH ACRES	FL	33971
BUTCHER IVOR JR + DONNA		3213 23RD ST W		LEHIGH ACRES	FL	33971
BUTCHER IVOR M +	BUTC	3213 23RD ST W		LEHIGH ACRES	FL	33971
BUTCHER IVOR M + DONNA A		3213 23RD ST W		LEHIGH ACRES	FL	33971
BUTCHER IVOR M + DONNA A		3213 23RD ST W		LEHIGH ACRES	FL	33971
BYRD BOBBY L + LISA P		4169 CALLE DE LUNA		LAS CRUCES	NM	88012
CALLEJA ANTHONY N + CARMEN L		7874 TERRI DR		WESTLAND	MI	48185
CAMACHO FELIPE +	CAM	320 1ST ST SW		NAPLES	FL	34117
CAMPBELL TODD		6911 PANGOLA RD		FORT MYERS	FL	33905
CAPITAL INTERNATIONAL INC		395 ALHAMBRA CIR		CORAL GABLES	FL	33134
CAPITAL INTERNATIONAL INC		395 ALHAMBRA CIR		CORAL GABLES	FL	33134
CAPITAL INTERNATIONAL INC		395 ALHAMBRA CIR		CORAL GABLES	FL	33134
CAPITAL INTERNATIONAL INC		395 ALHAMBRA CIR		CORAL GABLES	FL	33134
CAPITAL INTERNATIONAL INC		395 ALHAMBRA CIR		CORAL GABLES	FL	33134
CAPITAL INTERNATIONAL INC		395 ALBAMBRA CIR		CORAL GABLES	FL	33134
CAPITAL INTERNATIONAL INC		395 ALBAMBRA CIR		CORAL GABLES	FL	33134
CAPITAL INTERNATIONAL INC		395 ALBAMBRA CIR		CORAL GABLES	FL	33134
CAPITAL INTERNATIONAL INC		395 ALBAMBRA CIR		CORAL GABLES	FL	33134
CAPITAL INTERNATIONAL INC		395 ALBAMBRA CIR		CORAL GABLES	FL	33134
CAPITAL INTERNATIONAL INC		395 ALBAMBRA CIR		CORAL GABLES	FL	33134
CAPITAL INTERNATIONAL INC		395 ALBAMBRA CIR		CORAL GABLES	FL	33134
CAPITAL INTERNATIONAL INC		395 ALBAMBRA CIR		CORAL GABLES	FL	33134
CAPITAL INTERNATIONAL INC		395 ALBAMBRA CIR		CORAL GABLES	FL	33134
CAPITAL INTERNATIONAL INC		395 ALBAMBRA CIR		CORAL GABLES	FL	33134
CAPITAL INTERNATIONAL INC		395 ALBAMBRA CIR		CORAL GABLES	FL	33134
CARIVEAU HOWARD T + MARGE L		10315 FERRT POINT PL		RICE	MN	56367
CARRILLO GUADALUPE + MARTHA		3203 22ND ST W		LEHIGH ACRES	FL	33971
CARUSO D L + JOSEPHINE M		53 LEONARD ST		STAMFORD	CT	6906
CAYLOR FRANKLIN L + JOAN C		5565 BECK ST		LEHIGH ACRES	FL	33971
CHAFFEE CHRISTINA +	SODE	3407 23RD ST W		LEHIGH ACRES	FL	33971
CHANDLER JEROME		3016 BRUNER AVE		BRONX	NY	10469
CHARLTON ADRIAN		191 VERMONT AVE		FORT MYERS	FL	33905
CHENG JOSEPH		2107 N LAUREL VALLEY DR		VERNON HILLS	IL	60061
CHERMONT LUCIA		1113 ALVIN AVE		LEHIGH ACRES	FL	33971
CHING BETTY S		164 HAWKESBURY WAY		VALLEJO	CA	94591
CHING JAIME		11760 NW 1ST ST		CORAL SPRINGS	FL	33071
CHIVEL DAVID		4395 BROADWAY #4J		NEW YORK	NY	10040
CHUN JORGE A GUERRA		3205 23RD ST W		LEHIGH ACRES	FL	33971
CHURCH MITHCELL E + JENNIFER A		5562 BELROSE ST		LEHIGH ACRES	FL	33971
CLARK ALFRED W SR		290 HUNTINGTON DR		NAPLES	FL	34109
CLINE JOHNNY T +	CLINE JOSE	864 ORKNEY GRADE		BASYE	VA	22810
COLLINS THOMAS D		3161 HEDGE DR		STERLING HEIGHTS	MI	48310
COLON ALLEN +	AYLE	1115 CLEVELAND AVE		LEHIGH ACRES	FL	33972
CONNELL SCOTT		2100 LAURA LN		LEHIGH ACRES	FL	33971
CONNELL SCOTT R		2100 LAURA LN		LEHIGH ACRES	FL	33971
CONNELL SCOTT R		2100 LAURA LN		LEHIGH ACRES	FL	33971
CONNELL SCOTT R		2100 LAURA LN		LEHIGH ACRES	FL	33971
COOK WALLACE G +	LEDFORD C	10220 MONTEGO BAY DR		MIAMI	FL	33189
CORADO JULIO A		3401 22ND ST W		LEHIGH ACRES	FL	33971
COSTA LUIZ ANTONIO		6632 HIGHLAND PINES CIR		FORT MYERS	FL	33966
COUNTS ISAAC J + MARLENE F		9691 LAWHON LN		NORTH FORT MYERS	FL	33917
CRAGIN AGNES MAY +	PERK JEFF I	193 GOODALE ST		WEST BOYLSTON	MA	01583
CRAIG DANA		5164 W COLDWATER		FLINT	MI	48504
CRAM MARIAN E +	CRAN	135 W BRANCH CIR		NORTH EAST	MD	21901
CRAWFORD DALE R		8231 MAYWOOD DR		CINCINNATI	OH	45241
CRAY DEREK S		5220 BRISTO ST #22		LEHIGH ACRES	FL	33971
CROSSEY DANIEL +	LILLY JUDIT	2022 ARMSTRONG AV		COLORADO SPRINGS	CO	80904
DAMATO BARBARA		14 SOVEREIGN WAY		FORT PIERCE	FL	34949
DAMLONGSOUK SIRISINH +	DAM	9606 EVERGREEN AVE N		BROOKLYN PARK	MN	55443
DASILVA PAULO + NAIR		1026 ALLMAN AVE		LEHIGH ACRES	FL	33971
DATADIEN SAILESHKUMAR +	KODAN SU	705 OTTO AVE N		LEHIGH ACRES	FL	33971
DAUGHERTY E L + HELEN		15133D-50		BRYAN	OH	43506
DAVIS AMY + ASHLEY		3110 23RD ST W		LEHIGH ACRES	FL	33971

DAVIS WILLIE E + MIRIAM R		1027 ALLMAN AVE	LEHIGH ACRES	FL	33971
DEFARLO DEBRA		3460 COLLONADE DR	WELLINGTON	FL	33467
DEGAND MARLIE		24 BRIDLEPATH CIR #104	RANDOLPH	MA	2368
DEJESUS PLACIDO		6271 SCOTT ST	HOLLYWOOD	FL	33024
DELAROSA JUAN LORENZO		2915 23RD ST W	LEHIGH ACRES	FL	33971
DENIKE KAREN K		7414 NW 58TH ST	TAMARAC	FL	33321
DEPAUW KATHARINE N		2402 QUEEN DR	LEHIGH ACRES	FL	33971
DILLON JAMES F + GAYLE M		1005 SE KITCHING COVE LN	PORT ST LUCIE	FL	34952
DIXON ROY H + MARY M		17950 HOLLAND RD	BROOK PARK	OH	44142
DOANE JEFFREY D + JENNIFER M		2300 QUEEN DR	LEHIGH ACRES	FL	33971
DOLAN THOMAS		26 PIZZARO AVE	NOVATO	CA	94949
DORVILUS WILLIA + JEAN CLAUDE		4271 32ND AVE SW	NAPLES	FL	34116
DOS SANTOS MARCELO BATISTA		1021 ALVIN AVE	LEHIGH ACRES	FL	33971
DOUCETTE ELIZABETH		25 SPRUCE ST	WINCHESTER	MA	1890
DOUGLAS VELMA JOYCE 50% +	JONE VALE	2715 POST OFFICE ST	GALVESTON	TX	77550
DOWNING TIMOTHY 1/3 +	DUM	103 MULTIFLORA DR	MC DONALD	PA	15057
DRUE CORPORATION		5580 8TH ST W STE 6 + 7	LEHIGH ACRES	FL	33971
DSE PROPERTIES INC		6721 TERRAPIN CT	NORTH FORT MYERS	FL	33917
DUDLEY ILOSS +	DUDI	7357 S PERRY AVE	CHICAGO	IL	60621
EATON KENNETH B		3214 21ST ST W	LEHIGH ACRES	FL	33971
EDWARDS MERVIN R +	GRAI	13258 69TH ST N	ROYAL PALM BEACH	FL	33412
ELMORE CATHERINE L/E		17 LORELEI AVE	LEHIGH ACRES	FL	33936
ERICKSON WAYNE A + JOAN P		15400 ECORIO DR	AUSTIN	TX	78728
EROLD ALPHONSE +	PIERI	5564 BENTON ST	LEHIGH ACRES	FL	33971
ESQUIVEL ALCIDES +	ESQU	8762 NW 170TH TER	HIALEAH	FL	33018
ESTRADA ANA		20868 TORRE DEL LAGO ST	ESTERO	FL	33928
ESTUPINAN JULIO CESAR	DE ES	3873 MANDY WAY	SAN RAMON	CA	94582
EXPERT HOUSE IMPROVEMENTS NC		4295 NW 167TH ST	MIAMI GARDENS	FL	33055
FALCONE ANDREW S		816 RUNNYMEDE DR	WAYNE	NJ	7470
FARMERS AND MERCHANTS STATE	BANI	484 E MAIN ST	BUSHNELL	IL	61422
FERNANDEZ MARIO + DARLING J		1910 SUNNILAND BLVD	LEHIGH ACRES	FL	33971
FERNI PROPERTIES INC		8756 NW 147TH LN	HIALEAH	FL	33018
FERNICOLA JOSEPH M		2733 JANET ST	MATLACHA	FL	33993
FERRY WILLIAM J +	FERR	22 HANOVER CT	LANGHORNE	PA	19047
FIELDING JAMES B		546 MILL STONE DR	SUNBURY	OH	43074
FIELDING JAMES F		4928 LOCH RD	CENTERBURG	OH	43011
FIRST CHOICE PROPERTIES	OF LE	2506 QUEEN DR	LEHIGH ACRES	FL	33971
FIRST COMMUNITY BANK OF SW FL		1565 RED CEDAR DR	FORT MYERS	FL	33907
FLORIDA PALM HOLDINGS LLC		5401 NE 2ND AVE	MIAMI	FL	33137
FLORIDA SUNCOAST INVESTMENT		15985 BRIARCLIFF LN	FORT MYERS	FL	33912
FOWLER IRIS		4220 LYON OR	COLUMBUS	OH	43220
FRANCIS ANTHONY +	FRAN	604 E 25TH ST	PATERSON	NJ	7514
GARCIA MANUEL A		1639 MARTINSVILLE CT	ORLANDO	FL	32825
GARZA ANTHONY		1017 ALLMAN AVE	LEHIGH ACRES	FL	33971
GERVAIS ARNOLD		1105 NW 126TH ST	MIAMI	FL	33163
GOULBOURNE PAULLETTE IDALEE		1031 E 219TH ST	BRONX	NY	10469
GP HOLDING LLC		21055 YACHT CLUB DR #1808	AVENTURA	FL	33180
GRAVES SUSAN L		7615 WATERPOINT CT	HOLLAND	OH	43528
GRAY GREGORY M + SUZANNE S		4354 SW 24TH AVE	CAPE CORAL	FL	33914
GREENWOOD JOHN L + PATRICIA		880 KUSER RD	HAMILTON	NJ	8619
GREY CADY		404 BAYSHORE DR	CAPE CORAL	FL	33904
GRIFFIN JOYCE +	PENC	3851 E SWAMP RD	PENN YAN	NY	14527
GULFSTREAM INVESTMENT GRP LLC		4037 DEL PRADO BLVD S	CAPE CORAL	FL	33904
GUMM R + EDNA		9130 BROKENSOUND LN	CINCINNATI	OH	45242
GUQUELIN JANAINA F		5569 BELROSE ST	LEHIGH ACRES	FL	33971
HABITAT FOR HUMANITY	OF LE	1288 N TAMIAMI TRL	NORTH FORT MYERS	FL	33903
HALEY WILLIAM BRADLEY		2373 ANDROS AVE	FORT MYERS	FL	33905
HANSEN ROBERT R +	HANS	606 WATERWAY VILLAGE BLVD	APT I MYRTLE BEACH	SC	29579
HARLAN M A + GARY D		443 CONKLINTOWN RD	RINGWOOD	NJ	07456
HARRISON RAYMOND + MARY M		16240 W MELODY DR	NEW BERLIN	WI	53151
HARTLAND PROPERTIES LLC		9807 SW 106 TER	MIAMI	FL	33176
HASKELL KATHY M EST		71 SLIKER RD	GLEN GARDNER	NJ	08826
HEELY JEFFREY H + CHRISTEN H		17 KATRINA LN	SAN ANSELMO	CA	94960
HENDERSON DEBORAH J		7651 10TH ST N	SAINT PETERSBURG	FL	33702
HERCULES CIELRA + CHRISTILA		1125 ALVIN AV	LEHIGH ACRES	FL	33971
HILL ADRIENNE R		498 PARKWAY AVE	TRENTON	NJ	8618
HILLMER ARLYN + VIRGINIA		3535 25STH ST	LYTTON	IA	50561
HOLIDAY BUILDERS CONSTRUCTION	OF FI	211 HANCOCK BRIDGE PKWY #1-3	CAPE CORAL	FL	33990
HORNE DONALD + JANICE		823 EASTFIELD RD	WESTBURY	NY	11590
HOWANIEC J F + SYLVIA TR		442 REGENT DR	BUFFALO GROVE	IL	60089
HOWELL FRANKLIN +	HOW	5045 BARROWS DR	TAMPA	FL	33624
HOYOS JULIO CESAR CUARTAS +	REST	615 SCENIC CREEK DR	LAWRENCEVILLE	GA	30045
HSBC BANK USA NATL ASSN TR	FOR I	5563 BURR ST	LEHIGH ACRES	FL	33971
HUGABOOM ALAN		19 MASON RF	CHAMPLAIN	NY	12919
JAJO INVESTMENTS		11994 HIDDEN LINKS DR	FORT MYERS	FL	33913
JASMATT INC		PO BOX 2014	LEHIGH ACRES	FL	33970
JONES KAHILAH T		4411 SW 34TH ST #707	GAINESVILLE	FL	32608
JONES LUTHER A +	JONE	330 RILEY RD	NEW WINDSOR	NY	12553
JONES LUTHER A +	JONE	330 RILEY RD	NEW WINDSOR	NY	12553
JONES TROY M + ELIZABETH A		5800 STALEY RD	FORT MYERS	FL	33905
JOSEPH LYCIUS		5563 BENTON ST	LEHIGH ACRES	FL	33971
JULIEN ARNOLD + ALIETTE		2954 CALVIN BLVD	FORT MYERS	FL	33901
K HOVNANIAN FIRST HOMES LLC		10 HIGHWAY 35	RED BANK	NJ	7701
K HOVNANIAN FIRST HOMES LLC		10 HIGHWAY 35	RED BANK	NJ	7701
K HOVNANIAN FIRST HOMES LLC		10 HIGHWAY 35	RED BANK	NJ	7701
K HOVNANIAN FIRST HOMES LLC		10 HIGHWAY 35	RED BANK	NJ	7701
K HOVNANIAN FIRST HOMES LLC		10 HIGHWAY 35	RED BANK	NJ	7701
KAINE TIM + BARBARA		3112 22ND ST W	LEHIGH ACRES	FL	33971
KAYSER DOROTHY		15 WITTENBERG DR	FORDS	NJ	8863
KELLER SCOTT W + CHRISTINE E		15892 DELAPLATA LN	NAPLES	FL	34110
KELLEY BARBARA J		1010 MICHAEL AV	LEHIGH ACRES	FL	33972
KENNINGTON AUDEY		3003 23RD ST W	LEHIGH ACRES	FL	33971
KING RONALD S + CAROL D		5566 BENTON ST SW	LEHIGH ACRES	FL	33971
KISE DALE +	SHARRA DI	3418 22ND ST W	LEHIGH ACRES	FL	33971
KLOSTERMAN JEFF + ELISA		19146 BOB CAT LN	LOXAHATCHEE	FL	33470
KOCO MAKSIM + MIMOZA		4808 ESCOBAR AVE	NAPLES	FL	34103
KROL CONRAD + HOLLY		928 72ND AVE N	PENSACOLA	FL	32506
LA MANNA A + EVA L/E		119 HOLIDAY LN	WINTER SPRINGS	FL	32708
LADICK R + BERNADINE		381 14TH AVE S	WISCONSIN RAPIDS	WI	54495
LAMBERT GEORGE J		111 DR MARTIN L KING JR BLVD	17TH WHITE PLAINS	NY	10601
LANHAM TRACEY		1033 ALVIN AVE	LEHIGH ACRES	FL	33971
LAPOINTE LENA TR	FOR LENA	3018 ALDORO AVE	SPRING HILL	FL	34609
LARDANI FRANK		3824 SW 14TH AVE	CAPE CORAL	FL	33914
LARDANI FRANK		3824 SW 14TH AVE	CAPE CORAL	FL	33914
LAUREN DEVELOPMENT CORPORATIC		5580 8TH ST W STE 6 + 7	LEHIGH ACRES	FL	33971
LAUREN DEVELOPMENT CORPORATIC		5580 8TH ST W STE 6 + 7	LEHIGH ACRES	FL	33971
LAYMAN N KATHRYN		1450 HILLTOP RD	HOLLISTER	CA	95023
LAZARRE MARCELLUS + MARTHA		1115 ALVIN AV	LEHIGH ACRES	FL	33971
LEAVITT RONALD C		3109 23RD ST W	LEHIGH ACRES	FL	33971
LECONTE MERLIN + MIMOSE		812 MONROE AVE	LEHIGH ACRES	FL	33972
LEHIGH LEE LLC	HAGE	6249 PRESIDENTIAL CT STE F	FORT MYERS	FL	33919
LEWIS STEPHEN C		1916 CAMINO LUMBRE	SANTA FE	NM	87505
LOBATO RICARDO DACOSTA		5570 BENTON ST	LEHIGH ACRES	FL	33971
LOCCISANO JOSEPH + TONI A		75 LINDER PL	MALVERNE	NY	11565
LONGO CRISTIAN M		5567 BELROSE ST	LEHIGH ACRES	FL	33971
LOPEZ JEANETTE		6631 SW 137TH CT	MIAMI	FL	33183
LOWE LINDA L 1/9 ETAL		903 W PIERCE ST	WHITESTOWN	IN	46075
LOZANO JOSE ISMAEL		3316 21ST ST W	LEHIGH ACRES	FL	33971
MACKIE JON W +	MAC	5342 MALALUKA CT	CAPE CORAL	FL	33904
MADDIE CORP		5580 8TH ST W STE 6 + 7	LEHIGH ACRES	FL	33971
MAHL JEANNINE A		3405 22ND ST W	LEHIGH ACRES	FL	33971

MANCINO JOSEPH + MARGARET		100 WILKINSON AVE	LINDENWOLD	NJ	8021
MANSUN LYDIA A		5545 DONEGAL DR	SAINT PAUL	MN	55126
MARANJE ERNESTO + JOSEFA		333 E 43RD ST	HIALEAH	FL	33013
MARC DONALD +	MAR	1181 PEREGRINE WAY	WESTON	FL	33327
MARSH THOMAS STANLEY +	DELV	3104 21ST ST W	LEHIGH ACRES	FL	33971
MARTIN ERIC		16260 SW 95TH ST	MIAMI	FL	33196
MARTINEZ GLEIF		902 APPLE AVE	LEHIGH ACRES	FL	33971
MARTINEZ JOHN + NORMA		14386 SW 166TH TERR	MIAMI	FL	33177
MCCELVEY DAVID D		67 PINEHURST DR	NEW ORLEANS	LA	70131
MCCLUSKEY THOMAS J +	CUNI	3617 KEMP DR	ENDWELL	NY	13760
MCINTOSH OTIS S + SANDRA K		51 MCCLAIN ST	ASHEVILLE	NC	28803
MEIKLE NANCY E		4831 W CHRISTY DR	GLENDALE	AZ	85304
MEJIA RENE + SARA		4535 SANTIAGO LANE	BONITA SPRINGS	FL	34134
MENDOZA CARLOS		1967 S PINE DR	FORT MYERS	FL	33907
MENZIE LENBERT + SHERYL		18011 NW 14TH AVE	MIAMI	FL	33169
MERKLE NANCY		4831 W CHRISTY DR	GLENDALE	AZ	85304
MEROLA LOUIS R + JOANNE M		8444 TAHITI RD	FORT MYERS	FL	33912
MESA GILBERTO		5563 BELROSE ST	LEHIGH ACRES	FL	33971
MILECKI HELEN M		3849 DOBSON ST	SKOKIE	IL	60076
MILETICH IVO + MIRA		618 EXCHANGE AVE	CALUMET CITY	IL	60409
MILLER STACEY LEE ETAL		1336 E WAYNE AVE	WOOSTER	OH	44691
MISTRETTA FRANK JR +	MIST	4503 IVANHOE RD	SHARPSVILLE	PA	16150
MODIA RAIMUNDO JR	HALP	1680 MICHIGAN AVE #1001	MIAMI BEACH	FL	33139
MONROE VIRGINIA D		5571 BECK ST	LEHIGH ACRES	FL	33971
MONTALTO SCOTT MICHAEL +	MON	2108 LAURA LN	LEHIGH ACRES	FL	33971
MOORE DIANE S		5101 STATE RD APT 1-E	BURBANK	IL	60459
MORAIS HAMILTON		5569 BENTON ST	LEHIGH ACRES	FL	33971
MORALES-LOPEZ YUDEL +	BERN	1427 SW 17TH AVE	CAPE CORAL	FL	33991
MORANO MARCO	HEID	1622 EDGEFIELD CT	COOKEVILLE	TN	38506
MORRISSETTE JAMES		4346 HARBOUR LN	NORTH FORT MYERS	FL	33903
MW JOHNSON CONSTRUCTION OF FL		17645 JUNIPER PATH #100	LAKEVILLE	MN	55044
NEWLAND GERALD + DAWN		12019 BLUEHILL RD	WHEATON	MD	20902
NEWTON VICKIE		24066 SANDY GLADE AVE	MORENO VALLEY	CA	92557
NICHOLSON USA PROPERTIES INC		111 WEST ROBINSON ST	ORLANDO	FL	32801
NICHOLSON USA PROPERTIES INC		111 WEST ROBINSON ST	ORLANDO	FL	32801
NORFLEET HERMAN L SR + EMILY F		107 DUTCHESS CT	KILL DEVIL HILLS	NC	27948
NULL CHARLES RAY SR + BRENDA K		7080 NEAL RD	FORT MYERS	FL	33905
NURIEV NIKHAT		6308 PANTHER LN APT E5	FORT MYERS	FL	33907
ODYSSEY PROPERTY INVESTMENTS		3211 PONCE DE LEON BLVD STE301	CORAL GABLES	FL	33134
OLIA JOSEPH E		523 NW 51 ST AVE	DELRAY BEACH	FL	33445
ORTIZ G D		1025 CODY ST	LAKEWOOD	CO	80215
ORTIZ MARTIN + PATRICIA		PO BOX 50936	FORT MYERS	FL	33994
OSTERBROCK KEITH C PER REP	FOR I	7030 NEAL RD	FORT MYERS	FL	33905
PALUMBO RENEE MARIE		6357 ROBINSON ST	JUPITER	FL	33458
PANARELLI CARLO J		31 CHARLTON RD	DUDLEY	MA	1571
PARAJON RONY M		5223 CENTENNIAL BLVD	LEHIGH ACRES	FL	33971
PARAMAX LTD COMPANY		5722 S FLAMINGO RD #229	COOPER CITY	FL	33330
PARNELL J F AND NANCY B		6540 ROLLINGWOOD DR	CLEMMONS	NC	27012
PASSLEY LLOYD E		BOX 5539 RFD	LONG GROVE	IL	60047
PASTORIZA ILIANA D +	GOM	1020 ALVIN AVE	LEHIGH ACRES	FL	33971
PAUL JEAN + ILNESSE		1030 ALVIN AVE	LEHIGH ACRES	FL	33971
PAYNE RICHARD E II + JODI		2304 QUEEN DR	LEHIGH ACRES	FL	33971
PELAEZ MERCEDES +	SANC	7813 NW 193RD TER	HIALEAH	FL	33015
PELLEGREN JOHN M + ANNA M		1115 HIGHLAND AV	LEHIGH ACRES	FL	33972
PEREZ ERNESTO		8844 NW 147TH LN	HIALEAH	FL	33018
PEREZ ERNESTO +	PERE	233 DESOTO DR	MIAMI SPRINGS	FL	33166
PEREZ HECTOR		3308 21ST ST W	LEHIGH ACRES	FL	33971
PEREZ VICTOR M + MARTHA A		17 HESTER LN	LAKE RONKONKOMA	NY	11779
PERKINS KEVIN L		1571 MORENO AVE	FORT MYERS	FL	33901
PERRIGO E M JR + MARGARET		10315 ROLAND LN	FORT WASHINGTON	MD	20744
PETTEL HAGAI + CAROLINE		115 SETON WAY	SANTA CRUZ	CA	95060
PHAM SUONG NGUYET		7936 SANDELWOOD CIR W	FORT MYERS	FL	33908
PHAN THI PHUONG		1088 CENTERSTONE LN	RIVIERA BEACH	FL	33404
PHILLIPS LEAH TR	FOR LEAH (	5021 SILVER MINE CT	MILFORD	OH	45150
PIERCE DARRIN L		4622 LEE BLVD	LEHIGH ACRES	FL	33971
PINNOCK JOSEPH S + NORMA		4270 NW 40TH ST 308	LAUDERDALE LAKES	FL	33319
PIRES SIRLENIA		1035 ALVIN AVE	LEHIGH ACRES	FL	33971
PONTE MONICA YARIZA		10881 NW 58TH TER	MIAMI	FL	33178
PRESTI PAUL N		74 E FIGUREA AVE	STATEN ISLAND	NY	10308
PRESTI PAUL N		74 E FIGUREA AVE	STATEN ISLAND	NY	10308
PREVATT G R + JOANNE L		5851 STALEY RD	FORT MYERS	FL	33905
PREVATT VICTOR + LENORA		5791 STALEY RD	FORT MYERS	FL	33905
PROTECTED HARBOR INC		6527 ILEX CIR	NAPLES	FL	34109
PRUTZMAN CLARENCE B JR		47 CHURCH HILL RD	READING	PA	19606
QUICK BARRY D + KAREN E		5562 BURR ST	LEHIGH ACRES	FL	33971
QUICK LISA A		2606 39TH ST SW	LEHIGH ACRES	FL	33971
QUINTANA JOSE A		PO BOX 2125	LEHIGH ACRES	FL	33970
RAMBARANSIGH HARRY + RUTH		7606 BRIARCLIFFE CIR	LAKE WORTH	FL	33467
RAMNARINE ISAAC		4500 21ST ST SW	LEHIGH ACRES	FL	33973
RAMNARINE ISAAC G		4500 21ST ST SW	LEHIGH ACRES	FL	33973
RAMOS ANGEL		14 LIVINGSTON AVE	YONKERS	NY	10705
RAMOS MARILYN +	RAM	5564 BURR ST	LEHIGH ACRES	FL	33971
RAMOS PABLO J + ANDREA M		16023 NW 83RD CT	MIAMI LAKES	FL	33016
REDL STEFAN + LAURA		45 SURREY DR	WAYNE	NJ	07470
REY RICARDO JULIO		4430 SW 133RD AVE	MIAMI	FL	33176
RICHARDSON KEVIN L		413 POINSETTIA AVE	LEHIGH ACRES	FL	33936
RINKE CARL S		1833 MILLBROOK ST SE	GRAND RAPIDS	MI	49508
RIVERA ELSIE+	RIVEI	2298 ARRENDONDA AVE	SPRING HILL	FL	34609
RIVERO LILIANA		925 S MILITARY TRL #D9	WEST PALM BEACH	FL	33415
RODGERS RAMIRO + ERIKA		5564 BECK ST	LEHIGH ACRES	FL	33971
RODRIGUEZ ELSIE		2905 25TH ST W	LEHIGH ACRES	FL	33971
RODRIGUEZ MARIA T +	RUIZ	5567 BECK ST	LEHIGH ACRES	FL	33971
RODRIGUEZ PABLO		1027 ALVIN AVE	LEHIGH ACRES	FL	33971
RODRIGUEZ RUTH +	MUN	3413 22ND ST W	LEHIGH ACRES	FL	33971
ROMERO JORGE		5142/44 BRISTO ST	LEHIGH ACRES	FL	33971
ROSE DAVID A + GWENDOLYN B		10180 ANGUS LN	FORT MYERS	FL	33905
ROTHE BERNARD +	ROTHE DO	5562 SUNSET DR	POWELL	OH	43065
SANCHEZ CHARITY S		5562 BENTON ST	LEHIGH ACRES	FL	33971
SANCHEZ SONIA		1026 ALVIN AVE	LEHIGH ACRES	FL	33971
SANDERS ROBERT E + LINDA M		7 S 30TH ST CT	TERRE HAUTE	IN	47803
SANTAMARIA LUIS ANTONIO		3142 SW 11TH ST	MIAMI	FL	33135
SANTANA WANDELL	ESTR	7835 REGAL HERON CIR 202	NAPLES	FL	34104
SANTANA WANDELL +	ESTR	7835 REGAL HERON CIR #202	NAPLES	FL	34104
SANTORO JOHN J + SHARLENE		3 ASHBRIDGE LN	LINWOOD	NJ	8221
SANTOS EDI		9846 BERNWOOD PL DR #213	FORT MYERS	FL	33912
SASS LLC		530 PEACHTREE RD	SANIBEL	FL	33957
SATO KIRK		5315 COLONY DR #17	AGOURA HILLS	CA	91301
SCALLAN ROBERT E III		28610 SILVER FOX LN	LABELLE	FL	33935
SCHADENFROH DONNA M		107 SUGAR ST	PO BI HASKINS	OH	43525
SCHADT EWALD K III		2906 HAVERLING DR	PEARLAND	TX	77584
SCHUMANN ALFRED SR +	WOO	8288 SHEED RD	CINCINNATI	OH	45247
SHARP CORA M		273 MEADOW BRIDGE DR	ROCHESTER HILLS	MI	48307
SHARP CORA M		273 MEADOW BRIDGE DR	ROCHESTER HILLS	MI	48307
SHILNEY MARY		6043 S MAYFIELD AVE	CHICAGO	IL	60638
SIEV INC		501 SW 20TH ST	FORT LAUDERDALE	FL	33315
SIMAO JOAQUIM		2 CAROLINE DR	SOUTH RIVER	NJ	8882
SIMAO MANUEL		9202 YELLOW LAKE DR	NEW PORT RICHEY	FL	34654
SIMMONDS PEARLEY M		PO BOX 970806	COCONUT CREEK	FL	33097
SIMO ODISA		4255 NW 198TH ST	MIAMI GARDENS	FL	33055
SIMONE JIM + KATHLEEN		351 PLYMOUTH RD	WEST PALM BEACH	FL	33405
SINGH SURESH		3719 ABACO RD	WEST SACRAMENTO	CA	95691

SINOPOLI MARY		2093 OAKRIDGE U	DEERFIELD BEACH	FL	33442
SMYTHE DOROTHY L		2429 BROAD CREEK DR	STONE MOUNTAIN	GA	30087
SOLARIS FLORIDA LLC		9230 INDEPENDENCE WAY	FORT MYERS	FL	33913
SOUTHLAND INVESTMENT	OPPC	PAUL 27911 CROWN LAKE BLVD STE 226	BONITA SPRINGS	FL	34135
SPATAFORE SCOTT A +	DON	1975 ORANGE CT	DUNEDIN	FL	34698
SPRADLIN THOMAS		11458 WATERFORD VILLAGE CT	FORT MYERS	FL	33913
STEADMAN VERONICA		19371 SW 118TH CT	MIAMI	FL	33177
STEMPER BRET +	FEARON AL	825 23RD ST SW	NAPLES	FL	34117
STEVEN CORPORATION OF NAPLES		5580 8TH ST W STE 6 + 7	LEHIGH ACRES	FL	33971
STEWART R J + KATHLEEN I CO TR	FOR I	41172 PARK FOREST CT	NOVI	MI	48375
STILWELL GARY A +	STILV	3118 W LAKESHORE DR	TALLAHASSEE	FL	32312
STOPA JOHN L		PO BOX 177	WILMOT	WI	53192
STROUP PEARL M		616 ROLLING GREEN DR	BETHEL PARK	PA	15102
SUAREZ JOSE + MARTHA		4774 GOLFVIEW BLVD	LEHIGH ACRES	FL	33971
SUMMERS MARLI N		5228/30 CENTENNIAL BLVD	LEHIGH ACRES	FL	33971
SUNS PENINSULA CORPORATION		1395 BRICKELL AVE STE 660	MIAMI	FL	33131
SUNS PENINSULA CORPORATION		1395 BRICKELL AVE STE 660	MIAMI	FL	33131
SUSSER JANET A		6662 MT DAVIS RD	MEYERSDALE	PA	15552
SWOBODA GALEN + ANNA M		14599 RYAN ST	LITTLE FALLS	MN	56345
SYDNI CORPORATION		5580 8TH ST W STE 6 + 7	LEHIGH ACRES	FL	33971
TAYLOR JEFFREY D + CARRIE		1029 ALVIN AVE	LEHIGH ACRES	FL	33971
TEJADA ELIZABETH	JENN	PO BOX 953698	LAKE MARY	FL	32795
THOMAS MONICA E		2110 NW 99TH WAY	SUNRISE	FL	33322
THOMPSON BEVERLY K		PO BOX 1236	LABELLE	FL	33975
THOMPSON JACQULYN		7905 GLENWOOD RD	BROOKLYN	NY	11236
THREE MUSKETEERS RENTALS LLC		8801 BISCAYNE BLVD #105	MIAMI	FL	33138
TORJUSSEN JEAN C		3213 22ND ST W	LEHIGH ACRES	FL	33971
TOSTO TRUST AGREEMENT		14848 OLD 41 N STE 7	NAPLES	FL	34110
TRICKILO JOHN		165 BLOSSOM HILL RD SPC 299	SAN JOSE	CA	95123
TROFIN DORIN		PO BOX 7323	FORT MYERS	FL	33911
TUCKER-GAINER MILDRED G		1989 BISCAYNE DR	WINTER PARK	FL	32789
TUTT EDWINA		7931 NW 16TH ST	PEMBROKE PINES	FL	33024
UNITED HOME BUILDERS INC		231 DEL PRADO BLVD # 11	CAPE CORAL	FL	33990
VALDEZ JOAN		900 SW 189TH AVE	PEMBROKE PINES	FL	33029
VALIENTE UBALDO + ELIZABETH		2712 W DEWEY ST	TAMPA	FL	33607
VANNAS JAMES J		375 COCOHATCHEE DR	NAPLES	FL	34110
VANSLYKE MARK C + CORRI		320 SE 16TH TER	CAPE CORAL	FL	33990
VARNADOE CARL H		PO BOX 150872	CAPE CORAL	FL	33915
VASALLO ALEIDY +	GARC	5227 CENTENNIAL BLVD	LEHIGH ACRES	FL	33971
VATSALYA SANJAY K		6731 STEEPLECHASE DR	HUNTSVILLE	AL	35806
VEGA RAUL M		2916 24TH ST W	LEHIGH ACRES	FL	33971
VERLANEY JOHN A +	VERL	8925 STARLIGHT DR	MACEDONIA	OH	44056
VILLANUEVA LETICIA		5220 CENTENNIAL BLVD	LEHIGH ACRES	FL	33971
WALK CARLA S		2821 MARIA LUISA ST	EDINBURG	TX	78539
WALKER WILTON LEE JR +	PEAR	7140 NEAL RD	FORT MYERS	FL	33905
WALTERS KENDALL + NANCY		1110 SHOMA DR	WEST PALM BEACH	FL	33414
WARMACK WAYNE + KIMBERLY		1779 MAPMAKER DR	DACULA	GA	30019
WEAVER JAMES		15460 DERBY CT	DAVIE	FL	33331
WEDDERBURN ELARIO L +	WED	1229 SEBRING LN	LEXINGTON	KY	40513
WESSEL WALFRED + JANET		4500 ORANGE RIVER LOOP RD	FORT MYERS	FL	33905
WHEELER CHARLES H		4607 86TH ST	LUBBOCK	TX	79424
WHITE MORGAN K +	WHIT	RR 1 BOX 22	BROWNING	IL	62624
WHITTEMORE LE		234 AMES ST	BROCKTON	MA	2302
WILKE CHARLOTTE ANN TR	FOR I	PO BOX 61134	FORT MYERS	FL	33906
WILKE ROBIN L TR	FOR I	1033 ALLMAN AVE	LEHIGH ACRES	FL	33971
WILSON ADLINE +	WILS	770 SOUTHERN PKWY	UNIONDALE	NY	11553
WINTER DAVID + MARIE		PO BOX 771325	1120 STEAMBOAT SPRINGS	CO	80477
WORLDWIDE PROPERTY MANAGEME		2219 MANCHESTER DR	SAGINAW	MI	48609
WREN J G + BRIDIE		118 LENOX AVE	MAYWOOD	NJ	7607
WRIGHT LEE A		1322 PINGREE RD	TOLEDO	OH	43612
YANES ARMANDO		14725 SW 104TH TER	MIAMI	FL	33196
YOUNG WILLIAM M		PO BOX 9636	SAN DIEGO	CA	92169
ZHENG JUAN H		2735 S 2ND ST	MILLVILLE	NJ	8332

olsonca@leegov.com
greenoll@leegov.com
gemiars@landmargroup.com
steven.shattler@myfwc.com
SandyN@BonitaBayGroup.com
boots@burson-weathers.com
kmazzella@earthlink.net
lsi1982@aol.com
barb@rgbassoc.com
littlebitofbeads@earthlink.net
msteele@sprintpcs.com
Gdiserio@dmjafl.com
zhorca@yhaoo.com
drgrez@gmail.com
grabberj1@embarqmail.com
colnstash@earthlink.net
VFranceschelli@drmp.com;
anthonym21@earthlink.net
msteele@sprintpcs.com
JMUDD@leegov.com
gdiserio@dmjafl.com
info@lehighacresplanning.com
clfozz@comcast.net

tplundgren@tlhconsultinc.com
preutebuch@ccgmail.com
ollie.lehighchamber@comcast.net
bo@accentbp.com
bobherndon@comcast.net
JerryTurner@comcast.net
SandyN@BonitaBayGroup.com
kanmarkgraf@yahoo.com
nancy@Strayhornlaw.com
jbpeterson@netzero.com
bcurtin@sympatico.msn.ca
nhclinda@juno.com

	Lee County Gun Range			6570 East Avenue	Fort Myers	FL	33905	
	Cathy Olson	2020 Land Manager	Lee County	P.O. Box 398	Fort Myers	FL	33902	
Laura	Greeno	Land Stewardship Coordinator	Hickey's Creek Mitigation Park	17980 Palm Beach Boulevard	Alva	FL	33920	
Grady	Miers	Sr. Project Manager	LandMar Group LLC (Riverhall)	2410 Riverhall Parkway	Alva	FL	33920	
Steve	Shattler		Fish and Wildlife Conservation Commission					
Michael	Dove			20031 South River Road	Alva	FL	33920	
Boots	Weathers			21141 Palm Beach Boulevard	Alva	FL	33920	
Kevin	Lynch							
Kara	Mazzella	All In One Professional Services, Inc.		P.O. Box 152987	Cape Coral	FL		
Terri	Skinner			15170 Flightline Ct	Ft Myers	FL	33905	
Steven	Brown			P.O. Box 1566	Fort Myers	FL	33902	
Dimitri	Schwarz	Sellstate Realty		20290 Six Ls Farm Road	Estero	FL	33928	
Bruce	Sijan			7881 Buckingham Road	Fort Myers	FL	33905	
Matt	Steele			14341 Orange River Rd.	Ft. Myers	FL	33905	
Gregory	Diserio	Vice-President	David M. Jones, Jr. and Associates, Inc.	2221 McGregor Boulevard	Fort Myers	FL	33901	
George	Diaz-Ventura	PO Box 100301			Cape Coral	FL	33910	
Margie and	White			4316 16TH ST W	LEHIGH ACRES	FL	33971	
Wendell	Stucky			PO Box 354	Alva	FL	33920	
Lorri	Fosbenner			6151 Industry Ave.	Fort Myers	FL	33905	
Mary	Mae James	Access Real Estate		P.O. Box 1117	LEHIGH AC	FL	33970	
Donald and	Grey			P.O Box 60061	Fort Myers	FL	33906	
John	Hunt			1315 E. 9th St.	Lehigh Acre	FL	33972	grabberj1@
Andrew	Knol		Cypress Woods RV Park	551 luckett road	Fort Myers	FL	33905	
Dennis and	Petruzzi			260 PEBBLE BEACH DR	MAYS LAN	NJ	08330	
Ruby	Daniels			18100 Persimmon Ridge Rd	Alva	FL	33920	
Joel	Bennett			6370 Arbor Ave.	Fort Myers	FL	33905	
Sue	Luecht			14940 Canaan Dr	Fort Myers	FL	33908	
Lisa	Twardus			5740 Pangola Rd.	Fort Myers	FL	33905	
Marylin	Howerton			5741 Pangola Rd.	Fort Myers	FL	33905	
Richard	Pringle	Strayhorn & Strayhorn PL		2125 First Street, Suite 200	Fort Myers	FL	33901	
Raymond	Newman	Support Service Division Directo	Gulf Coast Center	5820 Buckingham Road	Fort Myers	FL	33905	
David	Muha			855 Congress Park Drive	Dayton	OH	45459	
Keneth	Griffith, AICP	Associate in Charge	DRMP	1404 Dean Street	Fort Myers	FL	33901	

earthlink.net

NEWS-PRESS

Published every morning – Daily and Sunday
Fort Myers, Florida

Affidavit of Publication

STATE OF FLORIDA
COUNTY OF LEE

RECEIVED
JAN 17 2007
BY

Before the undersigned authority personally appeared
Elisha Wells
who on oath says that he/she is the
Legal Assistant of the News-Press, a
daily newspaper, published at Fort Myers, in Lee County, Florida; that the attached copy of advertisement, being a
Display
In the matter of
Public Information Workshop
In the court as published in said newspaper in the issues of
January 16, 2007
Affiant further says that the said News-Press is a paper of general circulation daily in Lee, Charlotte, Collier, Glades and Hendry Counties and published at Fort Myers, in said Lee County, Florida and that said newspaper has heretofore been continuously published in said Lee County; Florida, each day, and has been entered as a second class mail matter at the post office in Fort Myers in said Lee County, Florida, for a period of one year next preceding the first publication of the attached copy of the advertisement; and affiant further says that he/she has neither paid nor promised any person, firm or corporation any discount, rebate, commission or refund for the purpose of securing this advertisement for publication in the said newspaper.

Elisha Wells

Sworn to and subscribed before me this
16th day of January 2007 by

Elisha Wells
personally known to me or who has produced

_____

as identification, and who did or did not take an oath.

Gladys D. Vanderbeck
Notary Public

NOTARY PUBLIC STATE OF FLORIDA
Gladys D. Vanderbeck
Commission # DD378937
Expires December 13, 2008
Bonded Troy Fain - Insurance Inc 800-385-7019

Print Name

My commission Expires:

PUBLIC INFORMATION WORKSHOP

LUCKETT ROAD & SUNSHINE BOULEVARD CORRIDOR EXTENSION STUDIES

Lee County Department of Transportation (LC DOT) is nearing the conclusion of the Luckett Road and Sunshine Boulevard Corridor Extension Studies. LC DOT invites the public to attend a public information workshop to view the progress of the Luckett Road and Sunshine Boulevard Corridor Extension Studies. A draft preferred final alignment for Luckett Road has been selected as a result of the study. This alignment will be presented to the public for comment at the final Public Information Workshop in January and then to the Lee County Board of County Commissioners for acceptance. The no-build alternative is still a viable alternative for the Luckett Road Extension and assumes that LC DOT would not construct an improved roadway.

TIME
"Open House"
4:30-6:30 p.m.

DATE
Tuesday
January 22, 2008

PLACE
Buckingham Community Center
4940 Buckingham Rd.
Fort Myers, Florida

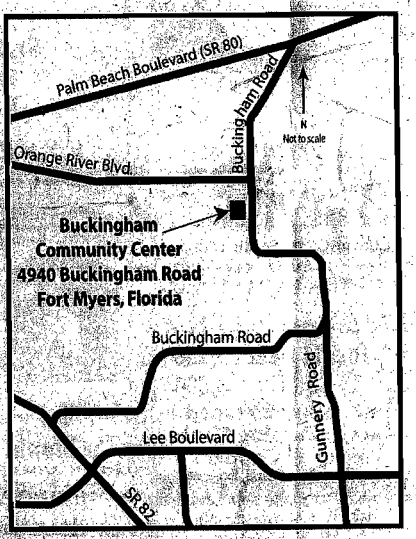

The workshop will be held in an "open house" format. A presentation will play continuously throughout the evening, outlining the progress and the draft preferred final alignment. Display boards will be available for viewing, and the Lee County project team will be present to answer any questions. The no-build alternative is being recommended for Sunshine Boulevard and so no alternatives will be presented for this portion of the study. The meeting will be conducted in an "open house" format; no formal presentation will be given. You may attend anytime between 4:30 – 6:30 p.m.

Anyone needing special accommodations under the Americans with Disabilities Act of 1990 should contact Kris Cella via e-mail to kcella@cella.cc or phone (239) 337-1071 prior to the workshop. If you have any questions about the project or would like information prior to the workshop, contact Ms. Cella.

LEE COUNTY
SOUTHWEST FLORIDA

Visit the project web site at www.luckettsunshine.com

Lee County Department of Transportation
1500 Monroe Street
Fort Myers, FL 33901

PRESS RELEASE
FOR IMMEDIATE RELEASE

CONTACT:
Kris Cella, Cella Molnar & Associates, Inc.
239-337-1071
FAX: 239-337-1076
kcella@cella.cc

Public Information Workshop Scheduled For the Luckett Road Corridor Extension Study

Fort Myers, FL, January 17, 2008– Lee County Department of Transportation (LC DOT) is nearing the conclusion of the Luckett Road Corridor Extension Study. A draft preferred final alignment for Luckett Road has been selected as a result of the study.

LC DOT invites the public to attend a public information workshop to view the draft preferred final alignment for Luckett Road.

• The workshop will be held from **4:30-6:30 p.m.** on **Tuesday, January 22, 2008** at Buckingham Community Center, 4940 Buckingham Rd, Fort Myers, FL 33905. Parking is across the street from the Community Center.

The workshop will be conducted in an "open house" format; no formal presentation will be given. You may attend the workshop anytime between 4:30 – 6:30 p.m. A presentation will play continuously throughout the evening, outlining the progress and the draft preferred final alignment. Display boards will be available for viewing, and the Lee County project team will be present to answer any questions.

History of the project
The Luckett Road Corridor Extension Study area is from Interstate 75 (I-75) east to Joel Boulevard. The corridor extension study began with a wide range of potential alignments. These were evaluated and a set of alternatives were developed. These alternatives were presented at public workshops held in February, March and June of last year. The comments from each workshop were analyzed and considered during the evaluation process and aided in the selection of the draft preferred final alignment. After the draft preferred final alignment was selected, alignment adjustments were made to reduce impacts and costs. Comments received at this workshop will be assessed and where possible incorporated into the preferred final alignment. The preferred final alignment will then be presented to the Lee County Board of County Commissioners for their adoption. As always, the no-build option is still a viable option for the Luckett Road corridor extension.

Anyone needing special accommodations under the Americans with Disabilities Act of 1990 should contact Kris Cella with Cella Molnar & Associates at kcella@cella.cc or phone (239) 337-1071 prior to the workshop. If you have any questions about the project or would like information prior to the workshop, please contact Ms. Cella.

-30-

APPENDIX C

LEE COUNTY
SOUTHWEST FLORIDA

LUCKETT ROAD CORRIDOR EXTENSION STUDY
PUBLIC INFORMATION WORKSHOP
January 22, 2008

INTRODUCTION

The Lee County Department of Transportation (LC DOT) welcomes you to this public information workshop for the Luckett Road Corridor Extension Study. Representatives from the LC DOT project team are present to discuss project information and answer your questions. **There will not be a formal presentation this evening.**

To get the most out of this workshop we recommend that you view the exhibits in the following order:

1) **Watch the continuous, 10-minute video presentation that contains an overview and more information about the project.**

2) **View aerial boards showing the alignment alternatives, evaluation matrix and environmental factors.**

3) **Fill out your comment forms and deposit them in the comment boxes tonight or mail them to the address provided on the back of the form within 14 days.**

All comments become a part of the project record and will be compiled into a technical memorandum for the Luckett Road Corridor Extension Study Public Information Workshop. The technical memorandum will be available for viewing in approximately four to six weeks on Lee County's web site at www.lee-county.com/publicworks/workshop.htm.

PROJECT DESCRIPTION

The Luckett Road Corridor Extension study area is from Interstate 75 (I-75) east to Joel Boulevard.

EVALUATION OF ALTERNATIVES

The corridor extension study began with a wide range of potential alignments. These were evaluated and a set of alternatives were developed. These alternatives were presented at public workshops held in February, March and June of last year. Over 200 written comments were received from these workshops. The comments from each workshop were analyzed and considered during the evaluation process and aided in the selection of the draft preferred final alignment. After the draft preferred final alignment was selected, alignment adjustments were made to reduce impacts and costs. The aerial boards on display this evening show the draft recommended final alignment map for the Luckett Road Corridor Extension Study.

STEPS TO A PREFERRED ALTERNATIVE FOR THE LUCKETT ROAD EXTENSION

After assessing the public comments from this public workshop, the final preferred alternative will be presented to the Lee County Board of County Commissioners for approval.

PROJECT CONTACT

If you have questions or would like information about this project, please contact the project's public information consultant, Cella Molnar & Associates, Inc., at (239) 337-1071 or toll-free at 1-877-496-1076 or e-mail to kcella@cella.cc. Visit the web site at www.luckettsunshine.com.

LUCKETT ROAD EXTENSION CORRIDOR STUDY

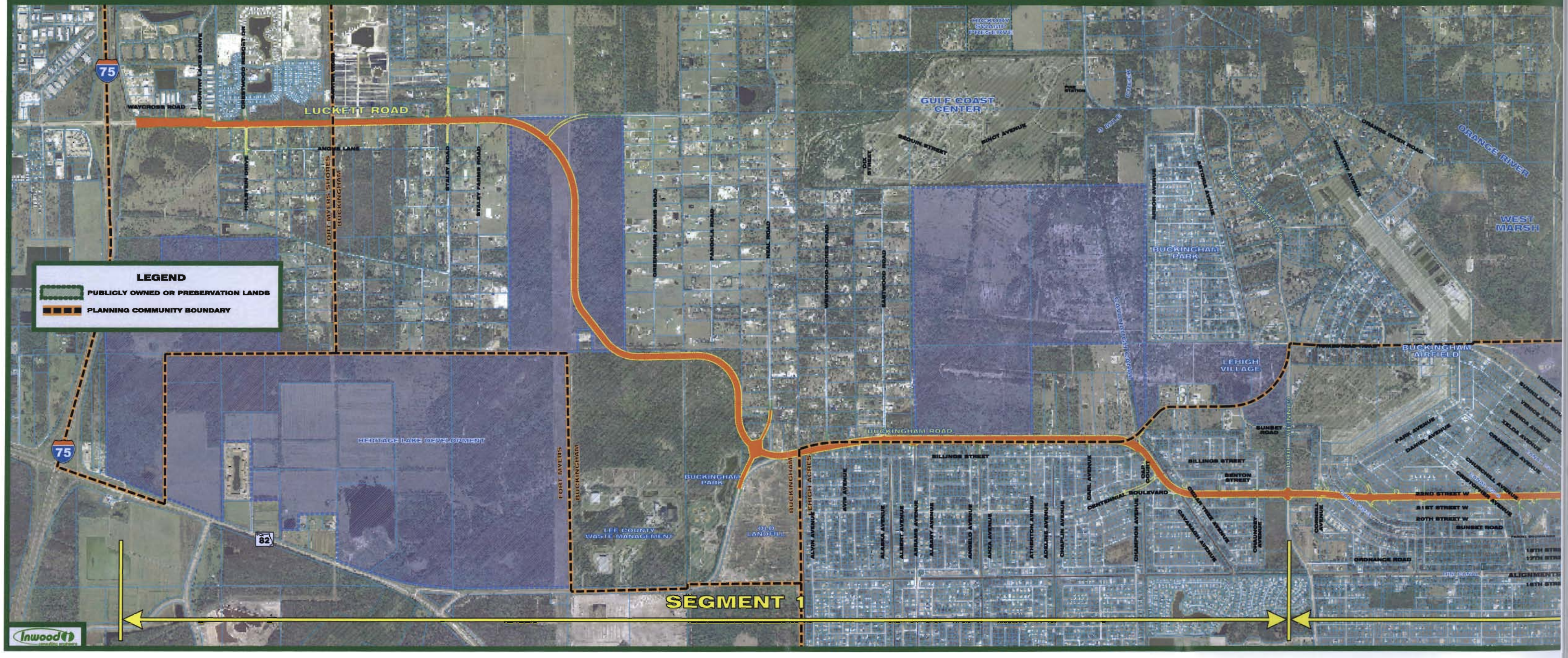

PREFERRED ALIGNMENT

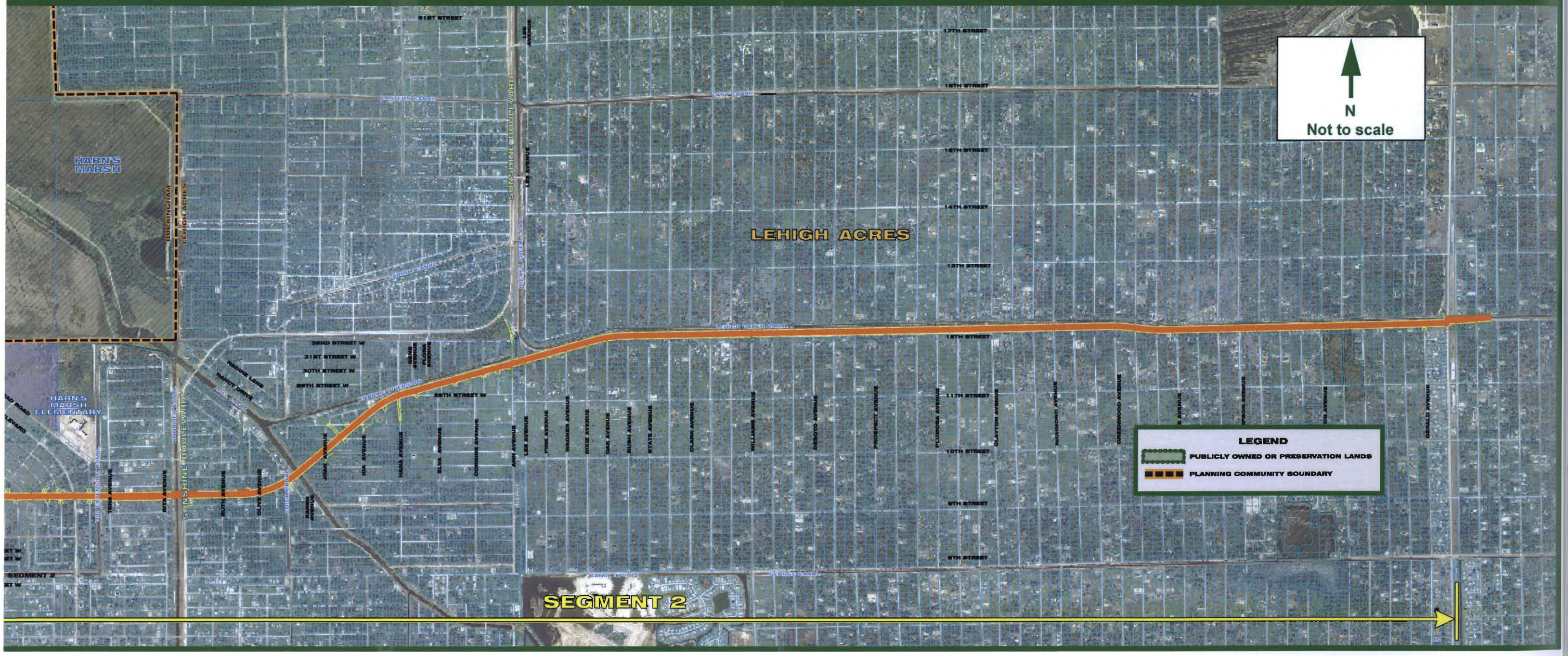

APPENDIX D

Luckett Road & Sunshine Boulevard Corridor Extension Studies
Workshop Comments Summary

General Comments

Comment: This is only being done for Waterman Development access. **(1)**

Comment: I'm concerned about the area between Carl Avenue and Pine Avenue. The project changes from main corridor roadways and nearly vacant properties to mainly quarter acre residential properties. It is the large number of residences in the area, including mine that I'm concerned with. **(1)**

Comment: 4 lanes on each side of Buckingham Road is a bit much, straight away. **(1)**

Comment: Thank you for your environmental and property concerns. **(1)**

Comment: I am glad you used open land mostly that is already in public hands. **(1)**

Response: Thank you for your comments.

Comment: I have concerns about the time line, the method of notification and the "Preferred Alignment" (new corridor). I received notice of the public workshop on January 8, 2008 for the workshop scheduled on January 22, 2008. As a result of the short notice, 14 days, I was unable to alter my schedule to attend the meeting. I have talked with some of my neighbors and know I'm not the only one with scheduling conflicts and as a result could not attend. The notice I received had the appearance of a flyer and could have been easily confused as junk mail. If there is going to be a new corridor that crosses someone's property I would think a certified letter would be in order not only to the residences in the direct path but residences that would be adversely affected by the noise and increased traffic in their area. There is something wrong with having to find out there is a road going through your property from your neighbors because the flyer was discarded as unimportant. The "public comment information sheet" needs to be returned by February 5, 2008, 14 days from the meeting. I have neighbors that have not even heard there is going to be a new corridor across their property, much less know there is a comment sheet they could return. I'm sure if they had sufficient time to comment they would have. From the time I received the flyer to the time the letter must be returned is 28 days. Is that a reasonable amount of time for a new corridor that, in my opinion, displaces more residences than necessary?

Response: Lee County Department of Transportation (LC DOT) notifies property owners within 350 feet of potential alignments as a courtesy to allow people to provide input during the study phase. LC DOT is not required to do this, but wishes to include the public in the planning process. The county also sends out press releases and publishes a legal ad in the paper to notify people of the workshop. The flyers that are mailed out always have the LC DOT logo and the project name visible on the outside. As tax payer dollars pay for the flyers, this is the most cost effective way to mail an information flyer to 10,000 people, sending a certified letter would be extremely costly. If a member of the public cannot come to the workshop, the project team is available to either speak with or meet with members of the public. The project information is also on the project website. A cutoff date for receiving comments is necessary to gather information from the public in a timely manner. However, if a comment is received after this period it is still passed onto the project team. This also gives the study team time to review all the comments they receive.

General Comments on Design

Comment: If you are traveling west on 8 lanes towards Neal Road and they change to 6 lanes at the I-75 and Luckett interchange there will be a problem if something is not done to widen Buckingham Road to SR 82. A lot of the traffic will want to go south from Neal Road. **(1)**

Response: The Lee County Long Range Transportation Plan calls for Buckingham Road to eventually be widened. However this is not funded in the five year work program.

Comment: The Luckett Road Extension if approved is going to run directly over our lot. Our understanding is that if we put our lot up for sale and someone tries to buy it, they will discover it is flagged for a future road project, meaning that we will not be able to sell our lot for development. Because of this we are willing to sell our lot to Lee County land acquisition as soon as possible. If the commission approves this please let us know when the County will purchase our lot.

Response: Thank you for your comment, you information has been forwarded to Lee County lands.

In Favor of Proposed Luckett Road Extension

Comment: The final proposed route is the best of all because it impacts less infrastructure and utilizes existing roadways. Although this is needed now it lacks the foresight to wait 10 to 15 years to implement. **(1)**

Comment: We are very happy with this recommended corridor extension. **(1)**

Comment: Yes for this proposal. **(1)**

Comment: We are ok with the plan to extend the road. It's going to take a few years from what I'm hearing and I know that traffic is just going to get worse if something doesn't change. **(1)**

Comment: We like this proposed route. **(1)**

Comment: Great project. I am behind it 100%. We need this in more ways than one. **(1)**

Comment: I have no problems or issues with the Luckett Extension. I need the traffic on the section of Buckingham between SR 80 and Cemetery Road to decrease. **(1)**

Comment: The sooner the better. **(1)**

Comment: I agree with the preferred alignment coming down the FP&L easement and linking it to Buckingham Road. This will be far less intrusive and disruptive to Buckingham than previous proposed alignments. Also it should be less costly as personal residences are not being purchased and part of the roadway is using existing ROW easements for the road. **(1)**

Response: Thank you for your comments.

Not In Favor of Luckett Extension

Comment: Why are you going to waste good money fixing what isn't broken? The first third of this road goes though the politically protected Buckingham area, the last third or so is only 1 mile north of Lee Boulevard in a sparsely populated area of Lehigh Acres. We have 14th Street, 12th Street, 10th Street and 8th Street that are east-west roads. All this costly project is going to do is get us to I-75; we can get there on Palm Beach Boulevard. This road is not needed. Fix the roads west of I-75 (Colonial, etc.) that will help more than this road. The traffic jam is not in eastern Lehigh Acres; in case you haven't noticed it is far west of Lehigh. **(1)**

Comment: I do not agree with this route and project. I am unable to see the need for this new road and unfortunately it will turn our peaceful, quiet neighborhood into a congested area. We have children and families who walk and ride bikes, but would be unable to with a major roadway in out "front yard". This also will be devastating to our property values. Who is going to buy our house near such a highway? It's not safe for children and/or pets. Please reconsider this project and/or an alternative. **(1)**

Comment: We are close to 12th Street and disagree with the proposal, but at this point what difference does this make as the little people have no say. **(1)**

Comment: We do not need this project. (1)

Comment: I believe the plan very negatively impacts the property value of my lot. Because the access ramp is right there, everyone in the area will drive down Christopher Avenue to get on the extension. This will markedly increase traffic on the avenue once the project is complete and make it an un-attractive location for a home. I disagree with the plans. **(1)**

Comment: I would tell you how this will impact our lives but the reality is you will do whatever you want for the minority. This has really upset our plans for improving our home. **(1)**

Comment: We feel that this roadway project is not in the best interests of all the residents of Lehigh Acres. Colonial Boulevard is large enough to handle traffic. There must be a better route other than what has been researched. Our lot is within 600 feet of the proposed roadway and my property value will never increase on Baron Street. We do not agree to this proposal and will attend meetings when Lee County is approached regarding approval and funding. **(1)**

Comment: "No-build". **(6)**

Response: The "no build" alternative is still a part of this study and will be presented as an option to the Lee County Board of County Commissioners.

Questions

Comment: Why would the road be 6 lanes exiting I-75 and then become 8 lanes at Neal Road. Why not 8 lane it all the way? **(1)**

Response: The number of lanes reflects the traffic needs based on the traffic evaluation.

Comment: By the time this route is completed (way, way down the line) will this still accommodate the traffic load for that time? **(1)**

Response: The final roadway capacity has been designed for an ultimate design year of 2030.

Comment: What is the plan for access to the park for Neal Road residents? **(1)**

Response: Detailed access/intersection plans will be developed as part of the design process but an entrance into the park from Luckett Road is planned.

Comment: What is the plan for the life altering impact on resale values? **(1)**

Comment: Where will traffic dumping onto SR 82 go? **(1)**

Comment: What is being done to SR 82 which is currently overcrowded? **(1)**

Response: FDOT and local government are currently working on the design plans to widen SR 82 from two to six lanes between Ortiz Avenue and Lee Boulevard. Construction is currently planned to begin in 2009.

Comment: If this project goes ahead would the county consider zoning the 2200 block of Christopher Avenue commercial? - One block of boutique commercial would service the neighborhood as well as solve the problems of the owners. The traffic will already be heavy so its additional impact would be minimal. **(1)**

Response: This project is a transportation project which has no effect on land use/zoning. Typically rezoning of property is handled on a per case basis through the Community Development Department – the property owner/developer would apply to rezone the property.

Comments related to Sunshine Boulevard Extension

Comment: We desperately need another way into Lehigh Acres from SR 80 besides Joel Boulevard. Too many cars cut through Buckingham and Cemetery Road to get to Lehigh? You need to reopen building the connection between SR 80 and Sunshine Boulevard. **(1)**

Comment: We need Sunshine extended to SR 80. **(2)**

Comment: Why "no-build" to SR 80? **(1)**

Response: LC DOT project team is recommending that no improvements be made to Sunshine Boulevard based on the evaluation of public input, environmental impacts, community impacts and construction cost.

Noise walls

Comment: The present preferred alignment for Luckett Road skirts the edge of my 15 acre parcel; I understand that at present time there is no plan for sound barriers. I have invested a great deal of money to live in the country. I feel the noise pollution of an eight lane road will adversely impact my property and home. I would like to see a plan for a noise barrier implemented or at the very least considered for this project. **(1)**

Comment What is the plan for noise? **(1)**

Comment: I purchased a lot at the end of a dead end street butted up against a canal. That was the most tranquil spot I could find in Lehigh Acres. The next

thing I know I am going next to a major thoroughfare. This is going to make it much less desirable and will substantially lower the value of my property. I am asking that during the construction of the road, a substantial berm should be built on the south side of the canal between the canal and the road. I believe the county should do everything they can to lessen the impact to nearby property owners. To me, this problem is a result of poor planning long ago when the land was parceled out. **(1)**

Comment: The Dog Park and playing field need a higher berm. **(1)**

Response: Lee County recently adopted a buffer wall policy. Identification of potential locations for buffers will be included in the engineering report for this study and finalized during the design phase.

Suggestions

Comment: More consideration needs to be made for the widening of Staley Road from Tice Street to Luckett Road. **(1)**

Comment: We need an overpass at SR 82 and Lee Boulevard or SR 82 and Ortiz Avenue. **(2)**

Comment: The bottleneck at SR 82 and Lee Boulevard needs to be corrected. **(1)**

Comment: It seems like you could somehow connect Homestead Road together with Sunniland, through to 25th Street West then, since it zigzags at Sunshine follow that route east along 24th Street West. I live on that street and would not mind being bought out; also I happen to know 15 houses on that street only 6 are lived in by owners. **(1)**

Comment: It appears the map should be altered to include more main roads and impact less residences by: Connecting Buckingham Road to Sunset Road, connect Sunset Road to Park Avenue and border the south side of the Buckingham Airport, connect Park Avenue to the Buckingham/Lehigh Acres boundary, go east to Sunshine Boulevard and then realign Sunshine Boulevard at 12th Street West. **(1)**

Response: Thank you for your comments. The LC DOT project team will take your comments into consideration.

Comment: I hope you will improve the Buckingham Road/Gunnery Road intersection. It is really scary coming home. **(1)**

Response: The design of Gunnery Road from Lee Boulevard to Buckingham Road is currently in the five year work program. Intersection improvements will be addressed as part of this project.

Comment: We have property and intend to work with the appropriate agencies in a good faith effort that will hopefully result in a successful sale to 20/20 or the DOT or both of our property. We have submitted the affected property to 20/20 for their review and have also discusses the possible option with you regarding a combined effort with the LC DOT and 20/20 to accomplish a mutually favorable outcome in a timely manner. If this cannot be accomplished we intend to proceed with our existing plan. The planning and existing permitting has evolved over the past five years on the property affected by the Luckett Road Alignment. The proposed alignment would devastate the golf course plan and eliminate the previously agreed upon development created by the Heritage Lakes Single Family District. Accordingly the proposed alignment negatively affects the ability to create the planned championship golf course and eliminates the previously agreed upon development plan. We would appreciate the above be considered if the project if the project moves forward. **(1)**

Response: Thank you for your comment. The LC DOT project team will take your comment into consideration.

Comment: After reviewing the new corridor I see the path crosses to the south of the Buckingham air field. It "dips" down to 22nd Street West and then turns northeast to 12th street. This path crosses a large number of residential properties and is the path I'm concerned about. I understand there are going to be a certain number of properties that will be affected by any new road project. However, it seems to me that any new project would take advantage of as many existing main corridors and "connect the dots" between them. The benefit to using existing corridors is that the county only needs to maintain one road and it displaces fewer residences than purchasing a new corridor. In my case, I'm interested in the east-west section of Sunshine Boulevard that is not being used and is nearly parallel with the new corridor. It seems to me that it would be more cost effective to use the existing corridor than to purchase nearly a mile of residential homes and properties to create a new corridor and have to maintain an additional road. I would think that even if the cost to use an existing corridor, even if it was equal to or slightly higher in cost than purchasing a new corridor, would be a reasonable alternative because it affects fewer residences. So, why isn't the east-west portion of Sunshine Boulevard being used? After all, the purpose of the road is to benefit the citizens of the county.

Response: The alternative using Sunshine Boulevard, coming directly east from the airport boundary is not feasible. To utilize Sunshine Boulevard the impacts to get to that area would be too great. This alignment was looked at initially. It was determined that impacts to the airport, Harns Marsh and the realignment of Sunshine Boulevard to the south would be cost prohibitive. In addition, to avoid Harns March the alignment would have to "dip south" and follow either side of the canal. Crossing the canal at such a "skew" or angle would greatly increase the cost of the bridge.

RECEIVED
FEB - 4 2008
BY:

Date: January 31, 2008

Address: 3109 23rd Street West, Lehigh Acres, FL. 33971

Subject: Luckett Road & Sunshine Boulevard Corridor Extension Studies

Cella Molner & Associates, Inc.

I have concerns about the time line, the method of notification and the "Preferred Alignment" (new corridor).

I received notice of the public workshop on January 8, 2008 for the workshop scheduled on January 22, 2008. As a result of the short notice, 14 days, I was unable to alter my schedule to attend the meeting. I have talked with some of my neighbors and know I'm not the only one with scheduling conflicts and as a result could not attend.

The notice I received had the appearance of a flyer and could have been easily confused as junk mail. If there is going to be a new corridor that crosses someone's property I would think a certified letter would be in order not only to the residences in the direct path but residences that would be adversely affected by the noise and increased traffic in their area. There is something wrong with having to find out there is a road going through your property from your neighbors because the flyer was discarded as unimportant.

The "public comment information sheet" needs to be returned by February 5, 2008, 14 days from the meeting. I have neighbors that have not even heard there is going to be a new corridor across their property, much less know there is a comment sheet they could return. I'm sure if they had sufficient time to comment they would have.

After reviewing the new corridor I see the path crosses to the south of the Buckingham air field. It "dips" down to 22nd Street West and then turns northeast to 12th street. This path crosses a large number of residential properties and is the path I'm concerned about.

I understand there are going to be a certain number of properties that will be affected by any new road project. However, it seems to me that any new project would take advantage of as many existing main corridors and "connect the dots" between them. The benefit to using existing corridors is that the county only needs to maintain one road and it displaces fewer residences than purchasing a new corridor.

In my case, I'm interested in the east west section of Sunshine Blvd that is not being used and is nearly parallel with the new corridor. It seems to me that it would be more cost effective to use the existing corridor than to purchase nearly a mile of residential homes and properties to create a new corridor and have to maintain an additional road.

From the time I received the flyer to the time the letter must be returned is 28 days. Is that a reasonable amount of time for a new corridor that, in my opinion, displaces more residences than necessary? I would think that even if the cost to use an existing corridor, even if it was equal to or slightly higher in cost than purchasing a new corridor, would be a reasonable alternative because it affects fewer residences. So, why isn't the east west portion of Sunshine Blvd being used? After all, the purpose of the road is to benefit the citizens of the county.

Sincerely,



Ronald Leavitt

PUBLIC INFORMATION COMMENT SHEET

PLEASE RETURN COMMENT SHEETS WITHIN 14 DAYS

Name Ronald Leavitt
Address 3109 23rd Street West
City Lehigh Acres **State** FL **Zip Code** 33971

Please use this comment sheet to express your opinions about this project. Drop your written comments into the comment box here tonight or mail them to the address on the back of this form.

Comments: Please see the attached letter.

(Attach additional sheets if necessary)

Thank you for taking time to participate in this public information workshop.

Luckett Road & Sunshine Boulevard Corridor Extension Studies
Public Information Workshop
Jauary 22, 2008

Michela L Meucci

From: Kris Cella [kcella@cella.cc]
Sent: Tuesday, January 08, 2008 2:59 PM
To: 'Ron Leavitt'
Cc: 'Michela Meucci'; 'Jennifer Dorning'; 'David Graeber'; 'Clarke, Sarah'
Subject: RE: Luckett Road Extension
Attachments: image001.gif

Mr. Leavitt: Thank you for your input. We actually looked at the alignment that you sent me. The preferred alignment is more cost effective with less impacts. I will pass your suggestions on to the project team.

Thanks.

Kris Cella, CEO

CELLAMOLNAR
& ASSOCIATES, INC

1631 Hendry Street
Fort Myers, Florida 33901
239.337.1071
www.cella.cc

From: Ron Leavitt [mailto:ron@islandwater.com]
Sent: Tuesday, January 08, 2008 12:29 PM
To: kcella@cella.cc
Subject: Luckett Road Extension

Ms Cella,

I'm writing because I will be unable to attend the workshop scheduled for later this month and have concerns about the notice I received for the Luckett Road extension.

I'm concerned about the area between Carl Avenue and Pine Avenue. The project changes from main corridor roadways and nearly vacant properties to mainly quarter acre residential properties. It is the large number of residences in this area, including mine, I'm concerned with.

After reviewing the proposed corridor I can't help but wonder why the proposed corridor doesn't include as many of the existing main corridors as possible.

It appears from the map the corridor could be altered to include more main roads and impact less residences by:

1) Connecting Buckingham Road to Sunset Road
2) Connect Sunset Road to Park Avenue and border the south side of the Buckingham airport
3) Connect Park Avenue to the Buckingham/ Lehigh Acres Boundary
4) Then east to Sunshine Boulevard.
5) Realign Sunshine Boulevard at 12th Street West

Attached is a map for your consideration

Please feel free to contact me at 472-2113, ext 124

Sincerely,

Ron Leavitt

PUBLIC INFORMATION COMMENT SHEET

PLEASE RETURN COMMENT SHEETS WITHIN 14 DAYS

Name CAROLYN KNIGHT-WRIGHT
Address 15731 COAL VINE LANE - RIVERDALE
City FT MYERS **State** FL **Zip Code** 33905

Please use this comment sheet to express your opinions about this project. Drop your written comments into the comment box here tonight or mail them to the address on the back of this form.

Comments: 1ST WHY "NO BUILD" TO 80?
TOO MUCH FAST MOVE TRUCKS ON WINDY
BUCKINGHAM OUT TO RIVERDALE. DANGEROUS.
EVENTUALLY. AND RIGHT UP 80

— GLAD YOU USED OPEN LAND MOSTLY. ALREADY IN PUBLIC HANDS.

— DOG PARK NEED HIGHER BERM. ALSO PLAYING FIELD.

— WILL IMPROVE BUCKINGHAM/GUNNERY CROSSOVER I HOPE. THAT IS REALLY SCARY COMING HOME.

— 4 LANES EACH SIDE A BIT MUCH ON BUCK. STRAIGHTAWAY

X THANK-YOU FOR YOUR ENVIRONMENTAL + PROPERTY CONCERNS. COULDN'T BELEIVE YOU'D ACTUALLY DO IT.
CK-W.

(Attach additional sheets if necessary)

Thank you for taking time to participate in this public information workshop.

PUBLIC INFORMATION COMMENT SHEET

PLEASE RETURN COMMENT SHEETS WITHIN 14 DAYS

Name LORI LANDERS
Address 3109 23RD ST. W.
City LEHIGH **State** FL **Zip Code** 33971

Please use this comment sheet to express your opinions about this project. Drop your written comments into the comment box here tonight or mail them to the address on the back of this form.

Comments: I WOULD LOVE TO WRITE & TELL YOU HOW THIS HAS IMPACTED OUR LIVES - BUT REALITY IS . . . YOU WILL DO WHATEVER YOU WANT FOR THE MAJORITY. THIS HAS REALLY UPSET OUR PLANS FOR IMPROVING OUR HOME WITH A POOL & ADDITION.

THANK

(Attach additional sheets if necessary)

Thank you for taking time to participate in this public information workshop.

Luckett Road & Sunshine Boulevard Corridor Extension Studies
Public Information Workshop
Jauary 22, 2008

PUBLIC INFORMATION COMMENT SHEET

PLEASE RETURN COMMENT SHEETS WITHIN 14 DAYS

Name Gordon L Brandt
Address 4238 Skates Circle
City Buckingham State FL Zip Code 33905

Please use this comment sheet to express your opinions about this project. Drop your written comments into the comment box here tonight or mail them to the address on the back of this form.

Comments: I agree the Preferred Alignment coming down the FPL Easement and Linking to Buckingham Rd. This will be far less intrusive & disruptive to Buckingham then ~~other~~ previous proposed alignments. Also it should be less costly as personnel residences are not being purchased & ~~existing~~ a greater part of roadway is using Existing ROW easements for the road.

(Attach additional sheets if necessary)

Thank you for taking time to participate in this public information workshop.

Luckett Road & Sunshine Boulevard Corridor Extension Studies
Public Information Workshop
Jauary 22, 2008

Michela L Meucci

From: Kris Cella [kcella@cella.cc]
Sent: Tuesday, January 08, 2008 2:57 PM
To: 'cheryl'
Cc: 'Michela Meucci'; 'Jennifer Dorning'
Subject: RE: Luckett Road Extension
Attachments: image001.gif

Thank you for your input.

Thanks,

Kris Cella, CEO

CELLAMOLNAR
& ASSOCIATES, INC
1631 Hendry Street
Fort Myers, Florida 33901
239.337.1071
www.cella.cc

From: cheryl [mailto:smokefree5502@yahoo.com]
Sent: Tuesday, January 08, 2008 2:34 PM
To: kcella@cella.cc
Subject: Luckett Road Extension

Just wanted to put my idea in for the Luckett Road Extension, as far as the alignment. It seems like you could somehow connect Homestead Rd together with Sunniland, through to 25th St W, then since it zigzags at Sunshine, follow that route East along 24th St West....

Just a thought....

(I live on that section of 24th St West and wouldn't mind being bought out. I also happen to know out of about 15 houses on that street there are only 6 lived in by the owners, the rest are either rentals, empty investment properties, or 2 others that the owners used to live in that they are trying to sell)

Respectfully,

Cheryl Barowski
3212 24th St West
Lehigh Acres, FL 33971

Be a better friend, newshound, and know-it-all with Yahoo! Mobile. Try it now.

MICHELA MEUCCI
CELLAMOLNAR
& ASSOCIATES, INC
1631 Hendry Street, Fort Myers, FL 33901
T : 239.337.1071 F : 239.337.1076
mmeucci@cella.cc --- www.cella.cc

From: Speicher, Barbara [mailto:BSPEICHE@depaul.edu]
Sent: Friday, January 11, 2008 10:25 AM
To: Michela L Meucci
Cc: Joe Barton; plinio@mat.ufmg.br
Subject: RE: Property in Lehigh

Thanks for calling to answer my questions and for the picture. Unfortunately, I believe the plan very negatively impacts the property value. Because the access ramp is right there, then everyone in the area will drive down Christopher Ave. to get on the extension. This will markedly increase traffic on the avenue once the project is complete and make it an unattractive location for a home, I fear. So if comments for the January 22 meeting can be sent through you please make my disagreement with the plans known. Thanks very much. If there is another way I am supposed to register my dissatisfaction, please let me know.
Sincerely,
Barbara Speicher

From: Michela L Meucci [mailto:mmeucci@cella.cc]
Sent: Fri 1/11/2008 9:00 AM
To: Speicher, Barbara
Subject: RE: Property in Lehigh

Picture attached.

MICHELA MEUCCI
CELLAMOLNAR
& ASSOCIATES, INC
1631 Hendry Street, Fort Myers, FL 33901
T : 239.337.1071 F : 239.337.1076
mmeucci@cella.cc --- www.cella.cc

From: Speicher, Barbara [mailto:BSPEICHE@depaul.edu]
Sent: Thursday, January 10, 2008 7:36 PM
To: info@luckettsunshine.com
Subject: Property in Lehigh

Hello,
I own 2206 Christopher Ave. in Lehigh Acres, which appears, by my reading of the information sent, to be dramatically affected by the planned Luckett Road Corridor Extension Study. I live in Chicago and cannot attend the open house on January 22. I am very concerned about the value of my property and whether I will be able to sell it if the extension prohibits building on the land. Could you please confirm whether my property would be affected and what my options are? Does the state intend to purchase land made unuseable by this extension. As you can imagine, I have a number of questions. I appreciate any information you can give me. Thank you.
Sincerely,
Barbara Lynn Speicher
3300 N Lake Shore Drive # 6C
Chicago, IL 60657
(773) 871-1748
bspeiche@depaul.edu

Michela L Meucci

From: Speicher, Barbara [BSPEICHE@depaul.edu]
Sent: Monday, January 14, 2008 4:14 PM
To: Michela L Meucci
Subject: RE: Property in Lehigh
Attachments: image001.gif

Thanks, Michela. But I wanted my suggestion put with my other reservations about the road project. If rezoning were feasible, that would take the sting out from the many owners who could be hurt by this. I know the board would not act on it, but sometimes putting the idea into someone's head is the beginning of such a change. Do you happen to know Jim Mudd's email address? If not, I will call him. Thanks again.
Barbara

From: Michela L Meucci [mailto:mmeucci@cella.cc]
Sent: Mon 1/14/2008 9:48 AM
To: Speicher, Barbara
Subject: RE: Property in Lehigh

Barbara, Luckett is a transportation project which has no effect on land use/zoning. Typically rezoning of property is handled on a per case basis through the Community Development Department – the property owner/developer would apply to rezone the property. You may want to contact Jim Mudd at 533-8180, to discuss whether any land use changes are being considered as part of the ongoing Lehigh planning study.

Regards,

MICHELA MEUCCI
CELLAMOLNAR
& ASSOCIATES, INC
1631 Hendry Street, Fort Myers, FL 33901
T : 239.337.1071 F : 239.337.1076
mmeucci@cella.cc --- www.cella.cc

From: Speicher, Barbara [mailto:BSPEICHE@depaul.edu]
Sent: Friday, January 11, 2008 12:18 PM
To: Michela L Meucci
Subject: RE: Property in Lehigh

Hi Michela,
I just had another thought. If the board decides to go ahead with the project, would they consider zoning the 2200 block of Christopher avenue commercial--one block of boutique commercial would service the neighborhood as well as solve the problems of the owners. The traffic will already be heavy so its additional impact would be minimal. Thanks.
Barbara Speicher

From: Michela L Meucci [mailto:mmeucci@cella.cc]
Sent: Fri 1/11/2008 9:26 AM
To: Speicher, Barbara
Cc: 'Kris Cella'
Subject: RE: Property in Lehigh

Barbara – Thank you for your comment. I will add your comment to the project record and also forward it on to the project team.

Michela L Meucci

From: Speicher, Barbara [BSPEICHE@depaul.edu]
Sent: Friday, January 11, 2008 10:25 AM
To: Michela L Meucci
Cc: Joe Barton; plinio@mat.ufmg.br
Subject: RE: Property in Lehigh

Thanks for calling to answer my questions and for the picture. Unfortunately, I believe the plan very negatively impacts the property value. Because the access ramp is right there, then everyone in the area will drive down Christopher Ave. to get on the extension. This will markedly increase traffic on the avenue once the project is complete and make it an unattractive location for a home, I fear. So if comments for the January 22 meeting can be sent through you please make my disagreement with the plans known. Thanks very much. If there is another way I am supposed to register my dissatisfaction, please let me know.
Sincerely,
Barbara Speicher

From: Michela L Meucci [mailto:mmeucci@cella.cc]
Sent: Fri 1/11/2008 9:00 AM
To: Speicher, Barbara
Subject: RE: Property in Lehigh

Picture attached.

MICHELA MEUCCI
CELLAMOLNAR
& ASSOCIATES, INC
1631 Hendry Street, Fort Myers, FL 33901
T : 239.337.1071 F : 239.337.1076
mmeucci@cella.cc --- www.cella.cc

From: Speicher, Barbara [mailto:BSPEICHE@depaul.edu]
Sent: Thursday, January 10, 2008 7:36 PM
To: info@luckettsunshine.com
Subject: Property in Lehigh

Hello,
I own 2206 Christopher Ave. in Lehigh Acres, which appears, by my reading of the information sent, to be dramatically affected by the planned Luckett Road Corridor Extension Study. I live in Chicago and cannot attend the open house on January 22. I am very concerned about the value of my property and whether I will be able to sell it if the extension prohibits building on the land. Could you please confirm whether my property would be affected and what my options are? Does the state intend to purchase land made unuseable by this extension. As you can imagine, I have a number of questions. I appreciate any information you can give me. Thank you.
Sincerely,
Barbara Lynn Speicher
3300 N Lake Shore Drive # 6C
Chicago, IL 60657
(773) 871-1748
bspeiche@depaul.edu

Michela L Meucci

From: markjr88@comcast.net
Sent: Tuesday, January 22, 2008 9:39 PM
To: info@luckettsunshine.com
Subject: Luckett Road Extension Input

Dear Sir or Madam,

I was unable to attend the open house today regarding the Luckett Road extension, but I did want to voice my opinion regarding a burm along the canal next to 12th Street. I purchased a lot at the end of a dead end street butted up against a canal (on Plumosa on the north side of the canal). That was the most tranquil spot I could find in Lehigh Acres. The next thing I know I am going next to a major thoroughfare. This is going to make it much less desirable and will substantially lower the value of my property. I am asking that during the construction of this road, a substantial burm should be built on the south side of the canal between the canal and the road. I believe the county should do everything they can to lessen the impact to the nearby property owners. To me, this problem I am having is a result of poor planning long ago when the land was parceled out. I don't think a burm or some other sound/visual barrier is asking too much.

Thank you,
Mark Ricciardo
1201 Plumosa Ave

PUBLIC INFORMATION COMMENT SHEET

PLEASE RETURN COMMENT SHEETS WITHIN 14 DAYS

Name BARRY GRONFRIDDL
Address 2506 QUEEN DR.
City LUTZ **State** FL **Zip Code** 33571

Please use this comment sheet to express your opinions about this project. Drop your written comments into the comment box here tonight or mail them to the address on the back of this form.

Comments: NO BUILD !!!

WE DO NOT NEED THIS PROJECT

(Attach additional sheets if necessary)

Thank you for taking time to participate in this public information workshop.

Luckett Road & Sunshine Boulevard Corridor Extension Studies
Public Information Workshop
Jauary 22, 2008

PUBLIC INFORMATION COMMENT SHEET

PLEASE RETURN COMMENT SHEETS WITHIN 14 DAYS

Name ROBERT BOCINSKY
Address 5901 PANGOLA RD
City FT. MYERS **State** FL **Zip Code** 33906

Please use this comment sheet to express your opinions about this project. Drop your written comments into the comment box here tonight or mail them to the address on the back of this form.

Comments: DO NOT BUILD!!!
DETAILED COMMENTS WILL FOLLOW BY USMAIL

(Attach additional sheets if necessary)

Thank you for taking time to participate in this public information workshop.

Luckett Road & Sunshine Boulevard Corridor Extension Studies
Public Information Workshop
Jauary 22, 2008

PUBLIC INFORMATION COMMENT SHEET

PLEASE RETURN COMMENT SHEETS WITHIN 14 DAYS

Name ED MCINTYRE
Address 1211 HIBISCUS AV
City LEHIGH ACRES **State** FL **Zip Code** 33972

Please use this comment sheet to express your opinions about this project. Drop your written comments into the comment box here tonight or mail them to the address on the back of this form.

Comments:

NO BUILD

IF ANYTHING EXTEND SUNSHINE OR PUT # INTO A FLYOVER @ 82 & ORTIZ. WHERE WILL TRAFFIC DUMPING ONTO 82 GO??

THIS IS ONLY BEING DONE FOR WATERMAN DEVELOPMENT ACCESS.

(Attach additional sheets if necessary)

Thank you for taking time to participate in this public information workshop.

Luckett Road & Sunshine Boulevard Corridor Extension Studies
Public Information Workshop
Jauary 22, 2008

PUBLIC INFORMATION COMMENT SHEET

PLEASE RETURN COMMENT SHEETS WITHIN 14 DAYS

Name Kevin Morrissey
Address 7240 Nem Rd.
City Ft. Myers **State** FL. **Zip Code** 33905

Please use this comment sheet to express your opinions about this project. Drop your written comments into the comment box here tonight or mail them to the address on the back of this form.

Comments: WHAT IS THE PLAN FOR NOISE AND ACCESS TO THE PARK FOR NEM RD. RESIDENTS, AS WELL AS THE LIFE ALTERING IMPACT FOR RESALE.

(Attach additional sheets if necessary)

Thank you for taking time to participate in this public information workshop.

Luckett Road & Sunshine Boulevard Corridor Extension Studies
Public Information Workshop
Jauary 22, 2008

PUBLIC INFORMATION COMMENT SHEET

PLEASE RETURN COMMENT SHEETS WITHIN 14 DAYS

Name Pat McINTyRe
Address 1211 Hubiscus Ave
City Lehigh Acres **State** FL **Zip Code** 33972

Please use this comment sheet to express your opinions about this project. Drop your written comments into the comment box here tonight or mail them to the address on the back of this form.

Comments:

- No BuiLD -

1) What is needed is Sunshine Ext to SR80

2) overpass @ 82 & Lee blvd/Colonial OR 82 & Ortiz

3) correct bottleneck @ 82 & Lee

(Attach additional sheets if necessary)

Thank you for taking time to participate in this public information workshop.

Luckett Road & Sunshine Boulevard Corridor Extension Studies
Public Information Workshop
Jauary 22, 2008

PUBLIC INFORMATION COMMENT SHEET

PLEASE RETURN COMMENT SHEETS WITHIN 14 DAYS

Name Dr. Ortrun Schulz
Address 2331 Anders Ave.
City Fort Myers, **State** FL **Zip Code** 33905

Please use this comment sheet to express your opinions about this project. Drop your written comments into the comment box here tonight or mail them to the address on the back of this form.

Comments: Do not build!

(Attach additional sheets if necessary)

Thank you for taking time to participate in this public information workshop.

Luckett Road & Sunshine Boulevard Corridor Extension Studies
Public Information Workshop
Jauary 22, 2008

PUBLIC INFORMATION COMMENT SHEET

PLEASE RETURN COMMENT SHEETS WITHIN 14 DAYS

Name RUDOLPH P. VOGEL JR.
Address 129 RANSOM HALL RD
City ~~WOLCOTT~~ WOLCOTT **State** CT **Zip Code** 06716

Please use this comment sheet to express your opinions about this project. Drop your written comments into the comment box here tonight or mail them to the address on the back of this form.

Comments: "NO Build"

(Attach additional sheets if necessary)

Thank you for taking time to participate in this public information workshop.

Luckett Road & Sunshine Boulevard Corridor Extension Studies
Public Information Workshop
Jauary 22, 2008

PUBLIC INFORMATION COMMENT SHEET

PLEASE RETURN COMMENT SHEETS WITHIN 14 DAYS

Name Judy Merola
Address 5942 77 Ce St
City Ft. Myers **State** FL **Zip Code** 33905

Please use this comment sheet to express your opinions about this project. Drop your written comments into the comment box here tonight or mail them to the address on the back of this form.

Comments:
The sonor the better

(Attach additional sheets if necessary)

Thank you for taking time to participate in this public information workshop.

Luckett Road & Sunshine Boulevard Corridor Extension Studies
Public Information Workshop
Jauary 22, 2008

PUBLIC INFORMATION COMMENT SHEET

PLEASE RETURN COMMENT SHEETS WITHIN 14 DAYS

Name Larry Ellis
Address 11070 Alivanna Ln.
City Ft. Myers **State** Fl. **Zip Code** 33905

Please use this comment sheet to express your opinions about this project. Drop your written comments into the comment box here tonight or mail them to the address on the back of this form.

Comments: More consideration needs to be made for the widening of Staley Rd from Tice St. to Luckett.

(Attach additional sheets if necessary)

Thank you for taking time to participate in this public information workshop.

Luckett Road & Sunshine Boulevard Corridor Extension Studies
Public Information Workshop
Jauary 22, 2008

PUBLIC INFORMATION COMMENT SHEET

PLEASE RETURN COMMENT SHEETS WITHIN 14 DAYS

Name Rex and JoAnn Nantz
Address 6900 Greenbriar Farms Rd
City Fort Myers **State** FL **Zip Code** 33905

Please use this comment sheet to express your opinions about this project. Drop your written comments into the comment box here tonight or mail them to the address on the back of this form.

Comments: The present preferred alignment for Luckett Rd skirts the edge of my 15 acre parcel. I understand that at present time there is no plan for sound barrier. I have invested a great deal of money to live in the country. I feel the noise pollution of an eight lane road will adversely impact my property & home. I would like to see a plan for a noise barrier implemented or at the very least considered for this project.

(Attach additional sheets if necessary)

Thank you for taking time to participate in this public information workshop.

Luckett Road & Sunshine Boulevard Corridor Extension Studies
Public Information Workshop
Jauary 22, 2008

PUBLIC INFORMATION COMMENT SHEET

PLEASE RETURN COMMENT SHEETS WITHIN 14 DAYS

Name Maria & Allen Colon
Address 1115 Cleveland Ave N.
City Lehigh Acres **State** FL **Zip Code** 33972

Please use this comment sheet to express your opinions about this project. Drop your written comments into the comment box here tonight or mail them to the address on the back of this form.

Comments: We as a property owners have received the plan Notices about that we are close to 12th St and disagree with the change. But at this point what difference does it make as the little people have no say so thanks for property valued going to hell and NO choice as a Community on what happens

(Attach additional sheets if necessary)

Thank you for taking time to participate in this public information workshop.

Luckett Road & Sunshine Boulevard Corridor Extension Studies
Public Information Workshop
Jauary 22, 2008

PUBLIC INFORMATION COMMENT SHEET

PLEASE RETURN COMMENT SHEETS WITHIN 14 DAYS

Name Julie ZATKovich
Address 14041 Cemetery Rd
City Fort Myers **State** FL **Zip Code** 33905

Please use this comment sheet to express your opinions about this project. Drop your written comments into the comment box here tonight or mail them to the address on the back of this form.

Comments: I have no problems or issues with the Luckett extension.

I need the traffic on the section of Buckingham between SR 80 & Cemetery to decrease.
We desperately need another way into Lehigh from SR 80 besides Joel Blvd.
Too many cars cut through Buckingham & Cemetery Rd to get to Lehigh.
You need to Reopen building the connection between SR 80 & Sunshine

(Attach additional sheets if necessary)

Thank you for taking time to participate in this public information workshop.

Luckett Road & Sunshine Boulevard Corridor Extension Studies
Public Information Workshop
Jauary 22, 2008

PUBLIC INFORMATION COMMENT SHEET

PLEASE RETURN COMMENT SHEETS WITHIN 14 DAYS

Name Chuck Caputo
Address 8150 BUCKINGHAM ROAD
City FORT MYERS **State** FL **Zip Code** 33905

Please use this comment sheet to express your opinions about this project. Drop your written comments into the comment box here tonight or mail them to the address on the back of this form.

Comments: Great Project. I'm 100% behind it.
We need this in more ways than one.

Chuck C.

(Attach additional sheets if necessary)

Thank you for taking time to participate in this public information workshop.

Luckett Road & Sunshine Boulevard Corridor Extension Studies
Public Information Workshop
Jauary 22, 2008

PUBLIC INFORMATION COMMENT SHEET

PLEASE RETURN COMMENT SHEETS WITHIN 14 DAYS

Name J. Rouse
Address 6031 Neal Rd
City Ft Myers **State** FL **Zip Code** 33905

Please use this comment sheet to express your opinions about this project. Drop your written comments into the comment box here tonight or mail them to the address on the back of this form.

Comments:

(I) We like this proposed route.!!!

(II) We question why the road would be 6 lane exiting 75 and then become 8-Lane at Neal Rd. Why not 8-lane all the way?

(III) What is being done to Hwy 82 which is currently overcrowded?

(IV) By the time this route is completed (way, way down the line) will this still accommodate the then current traffic load?

(Attach additional sheets if necessary)

Thank you for taking time to participate in this public information workshop.

Luckett Road & Sunshine Boulevard Corridor Extension Studies
Public Information Workshop
Jauary 22, 2008

PUBLIC INFORMATION COMMENT SHEET

PLEASE RETURN COMMENT SHEETS WITHIN 14 DAYS

Name Maria Arreola
Address 8200 Buckingham Rd
City Fort Myers **State** FL **Zip Code** 33905

Please use this comment sheet to express your opinions about this project. Drop your written comments into the comment box here tonight or mail them to the address on the back of this form.

Comments: We are O.k. With the plan to extend the road. It's going to take a few years From What I'm hearing and I know that traffic It's just going to get worst — IF Something doesn't Change. keep us informed OF any new plans Thank you.

(Attach additional sheets if necessary)

Thank you for taking time to participate in this public information workshop.

Luckett Road & Sunshine Boulevard Corridor Extension Studies
Public Information Workshop
Jauary 22, 2008

PUBLIC INFORMATION COMMENT SHEET

PLEASE RETURN COMMENT SHEETS WITHIN 14 DAYS

Name JANET TRIPP
Address 2190 SANTIAGO AVE
City FT. MYERS **State** FL **Zip Code** 33905

Please use this comment sheet to express your opinions about this project. Drop your written comments into the comment box here tonight or mail them to the address on the back of this form.

Comments: Yes for the Proposed

(Attach additional sheets if necessary)

Thank you for taking time to participate in this public information workshop.

Luckett Road & Sunshine Boulevard Corridor Extension Studies
Public Information Workshop
Jauary 22, 2008

PUBLIC INFORMATION COMMENT SHEET

PLEASE RETURN COMMENT SHEETS WITHIN 14 DAYS

Name Amy Davis
Address 3110 23rd St W.
City Lehigh Acres **State** FL **Zip Code** 33971

Please use this comment sheet to express your opinions about this project. Drop your written comments into the comment box here tonight or mail them to the address on the back of this form.

Comments: Personally I do not agree with this route and project. I am unable to see the need in this new road and unfortunately it will turn our peaceful, quiet neighborhood into a congested area. We have children and families who walk and ride bikes, but would be unable to with a major roadway in our "front yard." This also will be devistating to our property values. Who is going to want to buy our house near such a highway? It's not safe for children and/or pets. Please reconsider this project and/or an alternative. Thank you for your time and consideration.

(Attach additional sheets if necessary)

Thank you for taking time to participate in this public information workshop.

Luckett Road & Sunshine Boulevard Corridor Extension Studies
Public Information Workshop
Jauary 22, 2008

PUBLIC INFORMATION COMMENT SHEET

PLEASE RETURN COMMENT SHEETS WITHIN 14 DAYS

Name KENNETH & DEBORAH CUTLIP
Address 6030 NEAL RD
City FT. MYERS **State** FL **Zip Code** 33905

Please use this comment sheet to express your opinions about this project. Drop your written comments into the comment box here tonight or mail them to the address on the back of this form.

Comments: WE ARE VERY HAPPY WITH THIS RECOMMENDED CORRIDOR EXTENSION 1/22/08

THANK YOU

(Attach additional sheets if necessary)

Thank you for taking time to participate in this public information workshop.

Luckett Road & Sunshine Boulevard Corridor Extension Studies
Public Information Workshop
Jauary 22, 2008

01/22/08

PUBLIC INFORMATION COMMENT SHEET

PLEASE RETURN COMMENT SHEETS WITHIN 14 DAYS

Name RUNYAN, ALICE V. + RUNYAN, KATHLEEN A J/T
Address 4620 Orlando Circle
City Bradenton **State** FL. **Zip Code** 34207-2052

Please use this comment sheet to express your opinions about this project. Drop your written comments into the comment box here tonight or mail them to the address on the back of this form.

Comments: We are the owners of Lot # 24-44-26-08-00063.0020 at site address 2803 Gene Ave. North, Lehigh Acres, Fl. 33971 (Legal Description: Lehigh Acres Unit 8 Blk. 63 PB 15 PG 68 Lot 2). We have had this lot in our family for over 50 years. We have been trying to sell this lot for the past 2-3 years without success. We received a notice in March 2007 that our lot might be in the path of a proposed extension of Luckett Road. In June 2007, we attended the public meeting and discovered that the Luckett Road extension if approved, is going to run directly over our lot. Our understanding is that if we put our lot up for sale again and someone tries to buy it, they will discover that the property is flagged for a future road project, meaning that we will not be able to sell our lot for development.

Because of this we are willing to sell our lot to Lee County, Land Acquisition as soon as possible!! We will continue to monitor the progress of this project. If the Lee County Board of County Commissioners approves this project, please let us know when the County will purchase our property.

Sincerely,

Alice V. Runyan & Kathleen A. Runyan

(Attach additional sheets if necessary)

Date: 01/22/08 Date: 01/22/08

Thank you for taking time to participate in this public information workshop.

Luckett Road & Sunshine Boulevard Corridor Extension Studies
Public Information Workshop
Jauary 22, 2008

C-HACK, LLC
KEYSTONE CREEK, LLC
10130 Bertram Lane
Fort Myers, Florida 33919

January 29, 2008 **Sent Regular Mail**

Kris Cella
Cella Molnar & Associates, Inc.
Lee County Department of Transportation
1631 Hendry Street
Fort Myers, Florida 33901

Re: Luckett Road Extension – Proposed Alignment

Dear Kris:

Pursuant to the request during the most recent public workshop regarding the Luckett Road Corridor Extension Study, enclosed please find a copy of a letter that has been directed to Ms. Sarah Clarke to express our comments regarding the proposed alignment. If you have any questions, or require any further information please let us know.

Sincerely,

Charles J. Huether

cc: Steven C. Hartsell, Pavese Law Firm
Sarah Clarke, Lee County Department of Transportation

RECEIVED
FEB - 1 2008
BY:.....

C-HACK, LLC
KEYSTONE CREEK, LLC
10130 Bertram Lane
Fort Myers, Florida 33919

January 29, 2008 **Sent Via email and Regular Mail**

Ms. Sarah Clarke
Senior Project Manager
Lee County Department of Transportation
P.O. Box 398
Fort Myers, Florida 33902

Re: Luckett Road Extension

Dear Sarah:

I left you a voice mail today concerning the timing of our future meeting with 20/20 and the County DOT. I would like to formally state my position regarding the proposed alignment.

We intend to work with the appropriate county agencies in a good faith effort that will hopefully result in a successful sale to 20/20 or the DOT or both. We have submitted the affected property to 20/20 for their review and have also discussed the possible option with you regarding a combined effort with the Lee County DOT and 20/20 to accomplish a mutually favorable outcome in a timely manner.

If the above can not be accomplished we intend to proceed with our existing plan. The planning and existing permitting has evolved over the past five years on the property affected by the Luckett Road Alignment. The proposed alignment would devastate the golf course plan and eliminate the previously agreed upon development created by the Heritage Lakes Single Family District. Accordingly the proposed alignment negatively affects the ability to create the planned championship golf course and eliminates the previously agreed upon development plan. We would appreciate the above be considered if the project moves forward.

Thank you for your cooperation.

Sincerely,

Charles J. Huether

cc: Steven C. Hartsell, Pavese Law Firm
Kris Cella, Cella Molnar & Associates, Inc.

PUBLIC INFORMATION COMMENT SHEET

PLEASE RETURN COMMENT SHEETS WITHIN 14 DAYS

Name Bob Rouse
Address 6031 Neal Rd
City Ft. Myers **State** FL **Zip Code** 33905

Please use this comment sheet to express your opinions about this project. Drop your written comments into the comment box here tonight or mail them to the address on the back of this form.

Comments: The final proposed route (alignment) is the best of all proposed because it impacts less infrastructure and utilizes existing roadways.

Although this is needed now it lacks forsight to wait 10 to 15 years to impliment. Remember the forward thinking of previous commissions that 6-laned Daniels Parkway in the early 1990s. It would be good to have such elected offricials today.

If when traveling west on 8-lane toward Neal road it changes to 6-lane on to I-75 at Luckett interchange, there will be a problem if something is not done to widen Buckingham road to Hwy 82. A lot of the traffic will want to go south from Neal Rd

(Attach additional sheets if necessary)

Thank you for taking time to participate in this public information workshop.

PUBLIC INFORMATION COMMENT SHEET

PLEASE RETURN COMMENT SHEETS WITHIN 14 DAYS

Name ANTHONY MERWICKA
Address 1206 LINCOLN AVE
City LEHIGH ACRES State FL Zip Code 33972

Please use this comment sheet to express your opinions about this project. Drop your written comments into the comment box here tonight or mail them to the address on the back of this form.

Comments: WHY ARE YOU GOING TO WASTE GOOD MONEY FIXING WHAT ISN'T BROKEN - THE FIRST 1/3 OF THIS ROAD GOES THRU THE POLITICALLY PRIZED BUCKINGHAM AREA - THE LAST 1/3 OR SO IS ONLY 1 MILE NORTH OF LEE BLVD. IN A SPARSELY POPULATED AREA OF LEHIGH. WE HAVE 14TH - 12TH 10TH & 8TH THAT ARE GOOD CANDIDATES FOR WORSE ROADS.

ALL THIS COSTLY PROJECT IS GOING TO DO IS GET US TO I75 - WE CAN GET THERE NOW ON PALM BEACH BLVD.

THIS ROAD IS NOT NEEDED - ALL IT WILL DO IS GET US TO THE TRAFFIC JAM ON I75 - THEN TO THE TRAFFIC JAM ON COLONIAL OR MICK. FIX THE ROADS WEST OF I75 (COLONIAL - MICK LIKE) THAT WILL HELP MORE THAN THIS RD. THE TRAFFIC JAM IS NOT IN EASTERN LEHIGH IN CASE YOU HAVEN'T NOTICED - IT'S FAR WEST OF LEHIGH -

(Attach additional sheets if necessary)

Thank you for taking time to participate in this public information workshop.

Luckett Road & Sunshine Boulevard Corridor Extension Studies
Public Information Workshop
Jauary 22, 2008

RECEIVED
FEB - 4 2008
BY:

PUBLIC INFORMATION COMMENT SHEET

PLEASE RETURN COMMENT SHEETS WITHIN 14 DAYS

Name ROBERT M. DiPRIMA & DOROTHEA A. DiPRIMA
Address 1444 STEPSTONE WAY
City LAWRENCEVILLE **State** GA **Zip Code** 30043-7118

Please use this comment sheet to express your opinions about this project. Drop your written comments into the comment box here tonight or mail them to the address on the back of this form.

Comments: WE FEEL THAT THIS ROADWAY PROJECT IS NOT IN THE BEST INTERESTS OF ALL OF THE RESIDENTS OF LEHIGH ACRES. COLONIAL BLVD IS LARGE ENOUGH TO HANDLE TRAFFIC. THERE MUST BE A BETTER ROUTE OTHER THAN WHAT HAS BEEN RESEARCHED.
OUR LOT IS WITHIN 600 FT OF THE PROPOSED ROADWAY AND MY PROPERTY VALUE WILL NEVER INCREASE ON BARON STREET OFF OF CEDARTREE AND GUNNERY.
WE DONOT AGREE TO THIS PROPOSAL AND WILL ATTEND MEETINGS WHEN LEE COUNTY IS APPROACHED REGARDING APPROVAL AND FUNDING.

Dorothea A. DiPrima
Robert M. DiPrima

(Attach additional sheets if necessary)

Thank you for taking time to participate in this public information workshop.