

*LEE COUNTY*  
*DEPARTMENT OF TRANSPORTATION*

*CONTRACT PLANS*

**ALICO ROAD WIDENING  
LEE COUNTY**

FROM BEN HILL GRIFFIN PKWY TO EAST OF AIRPORT HAUL RD.

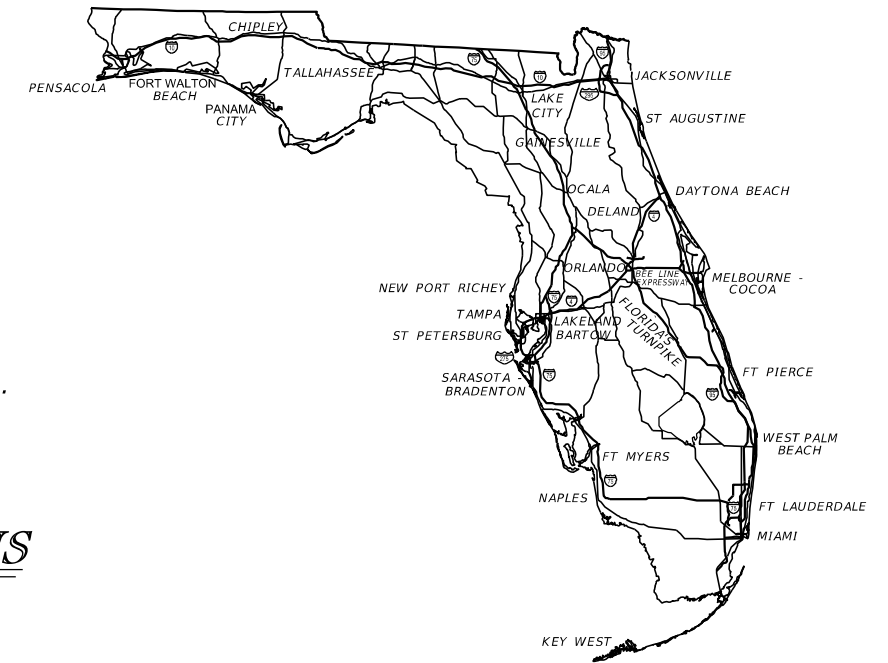

**INDEX OF SIGNING AND PAVEMENT MARKING PLANS**

SHEET NO.	SHEET DESCRIPTION
S-1	KEY SHEET
S-2 - S-4	TABULATION OF QUANTITIES
S-5 - S-30	PLAN SHEETS
S-31 - S-32	GUIDE SIGN WORK SHEET

*SIGNING AND PAVEMENT MARKING PLANS*

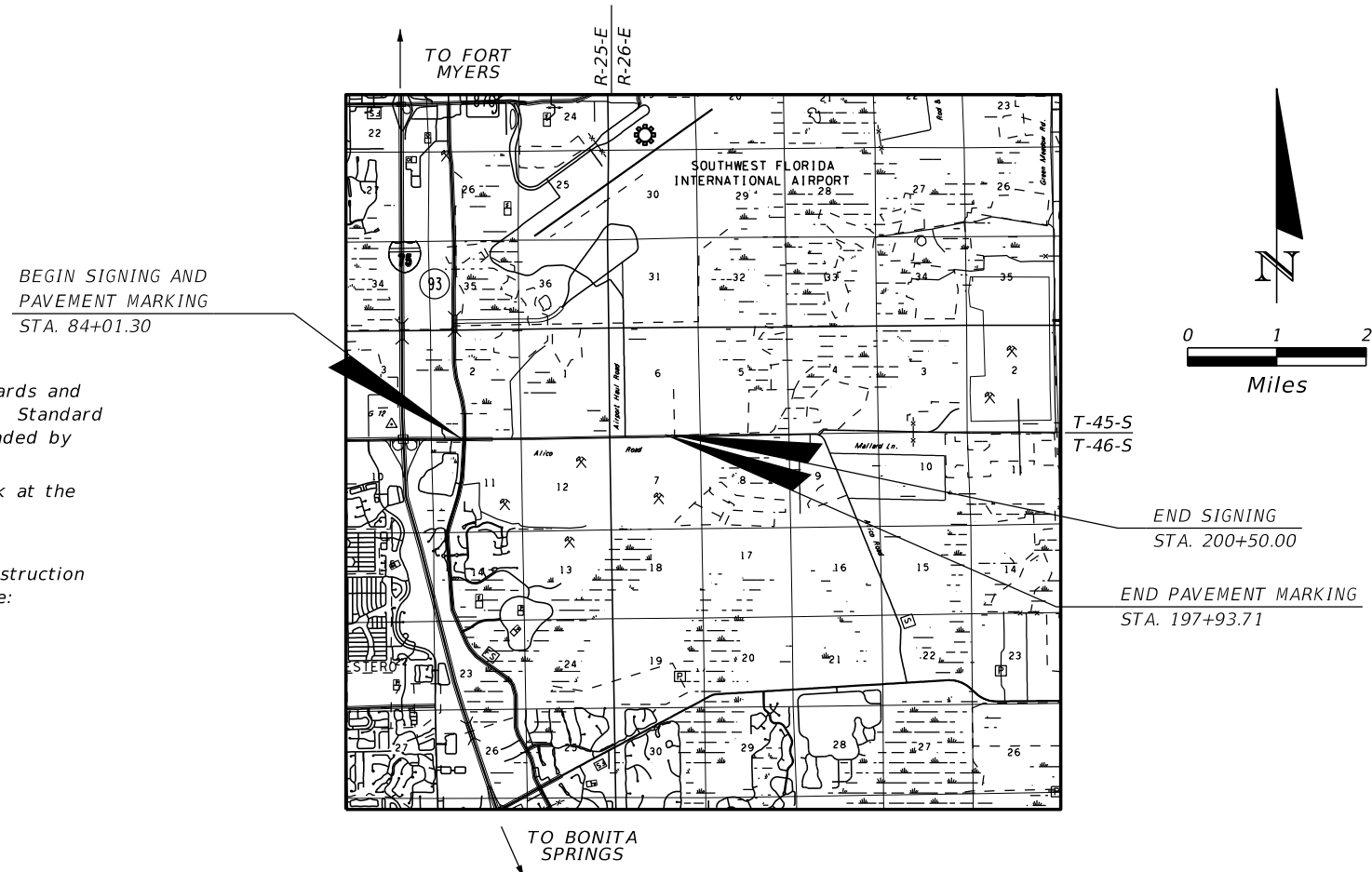

SIGNING AND PAVEMENT MARKING SHOP DRAWINGS TO BE SUBMITTED TO:

PLANS PREPARED BY:

**DAVID DOUGLAS ASSOCIATES, INC.**  
CIVIL ENGINEERS - LAND PLANNERS - CONTRACT ADMINISTRATORS  
1821 Victoria Ave, Fort Myers, Florida 33901  
Ph. 239-337-3330  
Web: www.dda-engineers.com  
Certificate of Authorization No. 7568



NOTE: THE SCALE OF THESE PLANS MAY HAVE CHANGED DUE TO REPRODUCTION.

**90% SUBMITTAL  
PRELIMINARY  
NOT FOR CONSTRUCTION**

SIGNING AND PAVEMENT MARKING PLANS  
ENGINEER OF RECORD: GEORGE R. BRINSON, JR., P.E.

P.E. NO.: 47607

GOVERNING STANDARDS AND SPECIFICATIONS:  
Florida Department of Transportation, 2015 Design Standards and revised Index Drawings as appended herein, and 2015 Standard Specifications for Road and Bridge Construction, as amended by Contract Documents.

For Design Standards click on the "Design Standards" link at the following web site:  
<http://www.dot.state.fl.us/rddesign/DesignStandards>

For the Standard Specifications for Road and Bridge Construction click on the "Specifications" link at the following web site:  
<http://www.dot.state.fl.us/specificationsoffice/StandardSpecifications>

**LEE COUNTY D.O.T.**

DIRECTOR: DAVID LOVELAND  
PROJECT MGR: SARAH CLARKE  
ADDRESS:  
1500 MONROE STREET  
FORT MYERS, FLORIDA 33901  
PHONE (239) 533-8580  
FAX (239) 485-8520



**COUNTY COMMISSIONERS:**

JOHN MANNING	DISTRICT 1
CECIL PENDERGRASS	DISTRICT 2
LARRY KIKER	DISTRICT 3
BRIAN HAMMAN	DISTRICT 4
FRANK MANN	DISTRICT 5

ROGER DESJARLAIS COUNTY MANAGER

LEE COUNTY PROJECT MANAGER: SARAH CLARKE

FISCAL YEAR	SHEET NO.
15	S-1

TABULATION OF QUANTITIES

PAY ITEM NO.	DESCRIPTION	UNIT	SHEET NUMBERS																		TOTAL THIS SHEET		GRAND TOTAL	
			S-5		S-6		S-7		S-8		S-9		S-10		S-11		S-12		S-13		PLAN	FINAL	PLAN	FINAL
			PLAN	FINAL	PLAN	FINAL	PLAN	FINAL	PLAN	FINAL	PLAN	FINAL	PLAN	FINAL	PLAN	FINAL	PLAN	FINAL	PLAN	FINAL				
700-1-11	SINGLE POST SIGN, F&I, GROUND MOUNT, <=12SF	AS	2		1			1		2				2		1					9			
700-1-60	SINGLE POST SIGN, REMOVE	AS	5		3			3		5			1								17			
700-2-13	MULTI POST SIGN, F&I, GROUND MOUNT, 21-30 SF	AS					1														1			
700-2-14	MULTI POST SIGN, F&I, GROUND MOUNT, 31-50 SF	AS			1																1			
700-2-60	MULTI POST SIGN, REMOVE	AS			1																1			
705-10-1	OBJECT MARKER, TYPE 1	EA																						
705-10-4	OBJECT MARKER, TYPE 4	EA																						
705-11-3	DELINEATOR, NON-FLEXIBLE, MEDIAN	EA														2					2			
705-11-2	DELINEATOR, FLEXIBLE, HIGH VISIBILITY MEDIAN	EA								2											2			
706-3	REFLECTIVE PAVEMENT MARKERS																							
	W/R	EA	97		112			28		28			66		28		80		54		56			549
	Y/R	EA	9		25																			34
	Y/Y	EA																						
711-11-123	THERMOPLASTIC, WHITE, SOLID, 12"	LF	1071										114								138			1323
711-11-124	THERMOPLASTIC, WHITE, SOLID, 18"	LF	248		145								77			224					175			868
711-11-125	THERMOPLASTIC, WHITE, SOLID, 24"	LF	294										16								28			338
711-11-141	THERMOPLASTIC, WHITE, 2-4 DOTTED GUIDE/6-10 DOTTED EXT, 6" 2-4	GM	0.314						0.018			0.013				0.031					0.032			0.408
711-11-160	THERMOPLASTIC, MESSAGE OR SYMBOL																							
	MERGE	EA																						
711-11-170	THERMOPOSTIC, ARROWS																							
	LEFT DIRECTIONAL	EA	7		8								2			3					3		2	25
	RIGHT DIRECTIONAL	EA											3			3					1		1	8
	RIGHT-THRU COMBINATION DIRECTIONAL	EA	3		5																			8
	LANE REDUCTION DIRECTIONAL	EA																						
711-11-224	THERMOPLASTIC, YELLOW, SOLID, 18"	LF	62		205																			267
711-11-241	THERMOPLASTIC, YELLOW, 2-4 DOTTED GUIDE/6-10 DOTTED EXT, 6" 6-10	GM																			0.062			0.062
711-14-160	THERMOPLASTIC, PREFORMED, MESSAGE (BIKE SYMBOL)	EA	2		1		1		1		2				3		1		2		2			13
711-14-170	THERMOPLASTIC, PREFORMED, ARROWS (BIKE ARROW)	EA	2		1		1		1		2				2		2		2		2			13
711-16-101	THERMOPLASTIC, STD.-OTHER SURFACES, WHITE, SOLID, 6"	GM	0.317		0.497		0.212		0.203		0.248		0.212		0.239		0.194		0.179					2.301
711-16-102	THERMOPLASTIC, STD.-OTHER SURFACES, WHITE, SOLID, 8"	GM	0.089		0.081						0.055		0.004		0.110		0.089		0.140					0.568
711-16-131	THERMOPLASTIC, STD.-OTHER SURFACES, WHITE, SKIP/DOTTED, 6", 10-30	GM	0.046		0.139		0.213		0.213		0.213		0.213		0.213		0.213		0.213		0.213			1.676
711-16-201	THERMOPLASTIC, STD.-OTHER SURFACES, YELLOW, SOLID, 6"	GM	0.115		0.123		0.212		0.212		0.216		0.213		0.213		0.144		0.213					1.661
711-16-202	THERMOPLASTIC, STD.-OTHER SURFACES, YELLOW, SOLID, 8"	GM	0.029		0.090																			0.119
711-17	THERMOPLASTIC, REMOVE EXISTING PAVEMENT MARKINGS	SF	10																					10

REVISIONS				DAVID DOUGLAS ASSOCIATES, INC. CIVIL ENGINEERS - LAND PLANNERS - CONTRACT ADMINISTRATORS 1821 Victoria Ave, Fort Myers, Florida 33901 Ph. 239-337-3330 Web: www.ddai-engineers.com Certificate of Authorization No. 7568 George R. Brinson, Jr., P.E. #47607	LEE COUNTY DEPARTMENT OF TRANSPORTATION			TABULATION OF QUANTITIES	SHEET NO.  S-2
DATE	DESCRIPTION	DATE	DESCRIPTION		ROAD	COUNTY	DDAI PROJ. NO.		
					ALICO RD.	LEE	13-0105		

TABULATION OF QUANTITIES

PAY ITEM NO.	DESCRIPTION	UNIT	SHEET NUMBERS																		TOTAL THIS SHEET		GRAND TOTAL	
			S-14		S-15		S-16		S-17		S-18		S-19		S-20		S-21		S-22		PLAN	FINAL	PLAN	FINAL
			PLAN	FINAL	PLAN	FINAL	PLAN	FINAL	PLAN	FINAL	PLAN	FINAL	PLAN	FINAL	PLAN	FINAL	PLAN	FINAL						
700-1-11	SINGLE POST SIGN, F&I, GROUND MOUNT, <=12SF	AS	1		2		2					1		2		7		4		19				
700-1-60	SINGLE POST SIGN, REMOVE	AS						2		2		1				1		10		16				
700-2-13	MULTI POST SIGN, F&I, GROUND MOUNT, 21-30 SF	AS										1								1				
700-2-14	MULTI POST SIGN, F&I, GROUND MOUNT, 31-50 SF	AS																						
700-2-60	MULTI POST SIGN, REMOVE	AS														1				1				
705-10-1	OBJECT MARKER, TYPE 1	EA														2				2				
705-10-4	OBJECT MARKER, TYPE 4	EA														3				3				
705-11-3	DELINEATOR, NON-FLEXIBLE, MEDIAN	EA	2							1		1								4				
705-11-2	DELINEATOR, FLEXIBLE, HIGH VISIBILITY MEDIAN	EA				2														2				
706-3	REFLECTIVE PAVEMENT MARKERS																							
	W/R	EA	70		32		58		28		89		42		94		92		15		520			
	Y/R	EA																						
	Y/Y	EA															1		3		4			
711-11-123	THERMOPLASTIC, WHITE, SOLID, 12"	LF	138				114				86		53				372		122		885			
711-11-124	THERMOPLASTIC, WHITE, SOLID, 18"	LF	120				83				258		99		232		260				1052			
711-11-125	THERMOPLASTIC, WHITE, SOLID, 24"	LF	28				16				7		21				29		22		123			
711-11-141	THERMOPLASTIC, WHITE, 2-4 DOTTED GUIDE/6-10 DOTTED EXT, 6" 2-4	GM			0.031						0.031				0.031		0.031		0.028		0.152			
711-11-160	THERMOPLASTIC, MESSAGE OR SYMBOL																							
	MERGE	EA															1		4		5			
711-11-170	THERMOPOSTIC, ARROWS																							
	LEFT DIRECTIONAL	EA	4				2				4		1		4		5		1		21			
	RIGHT DIRECTIONAL	EA	2		1		2				4				4		4				17			
	RIGHT-THRU COMBINATION DIRECTIONAL	EA																						
	LANE REDUCTION DIRECTIONAL	EA															1		4		5			
711-11-224	THERMOPLASTIC, YELLOW, SOLID, 18"	LF																						
711-11-241	THERMOPLASTIC, YELLOW, 2-4 DOTTED GUIDE/6-10 DOTTED EXT, 6" 6-10	GM	0.062								0.030		0.032								0.124			
711-14-160	THERMOPLASTIC, PREFORMED, MESSAGE (BIKE SYMBOL)	EA	2		1		3				3		1		2		3		2		17			
711-14-170	THERMOPLASTIC, PREFORMED, ARROWS (BIKE ARROW)	EA	2		1		3				3		1		2		4		2		18			
711-16-101	THERMOPLASTIC, STD.-OTHER SURFACES, WHITE, SOLID, 6"	GM	0.163		0.204		0.219		0.212		0.236		0.200		0.287		0.269		0.167		1.957			
711-16-102	THERMOPLASTIC, STD.-OTHER SURFACES, WHITE, SOLID, 8"	GM	0.180				0.076				0.126		0.055		0.111		0.130		0.038		0.716			
711-16-131	THERMOPLASTIC, STD.-OTHER SURFACES, WHITE, SKIP/DOTTED, 6", 10-30	GM	0.213		0.213		0.213		0.213		0.213		0.213		0.167		0.056		0.106		1.607			
711-16-201	THERMOPLASTIC, STD.-OTHER SURFACES, YELLOW, SOLID, 6"	GM	0.145		0.212		0.217		0.212		0.176		0.181		0.209		0.123		0.246		1.721			
711-16-202	THERMOPLASTIC, STD.-OTHER SURFACES, YELLOW, SOLID, 8"	GM																						
711-17	THERMOPLASTIC, REMOVE EXISTING PAVEMENT MARKINGS	SF																						

REVISIONS				DAVID DOUGLAS ASSOCIATES, INC. CIVIL ENGINEERS - LAND PLANNERS - CONTRACT ADMINISTRATORS 1821 Victoria Ave, Fort Myers, Florida 33901 Ph. 239-337-3330 Web: www.ddai-engineers.com Certificate of Authorization No. 7568 George R. Brinson, Jr., P.E. #47607	LEE COUNTY DEPARTMENT OF TRANSPORTATION			TABULATION OF QUANTITIES	SHEET NO.  S-3
DATE	DESCRIPTION	DATE	DESCRIPTION		ROAD	COUNTY	DDAI PROJ. NO.		
					ALICO RD.	LEE	13-0105		

TABULATION OF QUANTITIES

PAY ITEM NO.	DESCRIPTION	UNIT	SHEET NUMBERS																		TOTAL THIS SHEET		GRAND TOTAL	
			S-23		S-24		S-25		S-26		S-27		S-28		S-29		S-30		S-31		PLAN	FINAL	PLAN	FINAL
			PLAN	FINAL	PLAN	FINAL	PLAN	FINAL	PLAN	FINAL	PLAN	FINAL	PLAN	FINAL	PLAN	FINAL	PLAN	FINAL						
700-1-11	SINGLE POST SIGN, F&I, GROUND MOUNT, <=12SF	AS	1		5		1		1				1							9		37		
700-1-60	SINGLE POST SIGN, REMOVE	AS															1			1		34		
700-2-13	MULTI POST SIGN, F&I, GROUND MOUNT, 21-30 SF	AS	1														2			3		5		
700-2-14	MULTI POST SIGN, F&I, GROUND MOUNT, 31-50 SF	AS																				1		
700-2-60	MULTI POST SIGN, REMOVE	AS	1														2			3		5		
705-10-1	OBJECT MARKER, TYPE 1	EA																				2		
705-10-4	OBJECT MARKER, TYPE 4	EA																				3		
705-11-3	DELINEATOR, NON-FLEXIBLE, MEDIAN	EA																				6		
705-11-2	DELINEATOR, FLEXIBLE, HIGH VISIBILITY MEDIAN	EA																				4		
706-3	REFLECTIVE PAVEMENT MARKERS																							
	W/R	EA	30		35				12								10			87		1156		
	Y/R	EA															21			21		55		
	Y/Y	EA			6		19		14		14		14		12					79		83		
711-11-123	THERMOPLASTIC, WHITE, SOLID, 12"	LF	221																	221		2429		
711-11-124	THERMOPLASTIC, WHITE, SOLID, 18"	LF	195		276												37			508		2428		
711-11-125	THERMOPLASTIC, WHITE, SOLID, 24"	LF	33																	33		494		
711-11-141	THERMOPLASTIC, WHITE, 2-4 DOTTED GUIDE/6-10 DOTTED EXT, 6" 2-4	GM	0.047		0.008				0.029											0.084		0.644		
711-11-160	THERMOPLASTIC, MESSAGE OR SYMBOL																							
	MERGE	EA																				5		
711-11-170	THERMOPOSTIC, ARROWS																							
	LEFT DIRECTIONAL	EA	3		3				2								1			9		55		
	RIGHT DIRECTIONAL	EA							2											2		27		
	RIGHT-THRU COMBINATION DIRECTIONAL	EA																				8		
	LANE REDUCTION DIRECTIONAL	EA																				5		
711-11-224	THERMOPLASTIC, YELLOW, SOLID, 18"	LF			21		21										280			322		589		
711-11-241	THERMOPLASTIC, YELLOW, 2-4 DOTTED GUIDE/6-10 DOTTED EXT, 6" 6-10	GM	0.072																	0.072		0.258		
711-14-160	THERMOPLASTIC, PREFORMED, MESSAGE (BIKE SYMBOL)	EA	2		2				1											5		35		
711-14-170	THERMOPLASTIC, PREFORMED, ARROWS (BIKE ARROW)	EA	2		2															4		35		
711-16-101	THERMOPLASTIC, STD.-OTHER SURFACES, WHITE, SOLID, 6"	GM	0.201		0.247		0.096		0.252		0.209		0.217		0.182					1.404		5.662		
711-16-102	THERMOPLASTIC, STD.-OTHER SURFACES, WHITE, SOLID, 8"	GM	0.091		0.074												0.040			0.205		1.489		
711-16-131	THERMOPLASTIC, STD.-OTHER SURFACES, WHITE, SKIP/DOTTED, 6", 10-30	GM	0.075		0.030															0.105		3.388		
711-16-201	THERMOPLASTIC, STD.-OTHER SURFACES, YELLOW, SOLID, 6"	GM	0.137		0.251		0.142		0.209		0.209		0.217		0.182		0.037			1.384		4.766		
711-16-202	THERMOPLASTIC, STD.-OTHER SURFACES, YELLOW, SOLID, 8"	GM															0.071			0.071		0.190		
711-17	THERMOPLASTIC, REMOVE EXISTING PAVEMENT MARKINGS	SF															86			86		96		

REVISIONS				DAVID DOUGLAS ASSOCIATES, INC. CIVIL ENGINEERS - LAND PLANNERS - CONTRACT ADMINISTRATORS 1821 Victoria Ave, Fort Myers, Florida 33901 Ph. 239-337-3330 Web: www.ddai-engineers.com Certificate of Authorization No. 7568 George R. Brinson, Jr., P.E. #47607	LEE COUNTY DEPARTMENT OF TRANSPORTATION			TABULATION OF QUANTITIES	SHEET NO.  S-4
DATE	DESCRIPTION	DATE	DESCRIPTION		ROAD	COUNTY	DDAI PROJ. NO.		
					ALICO RD.	LEE	13-0105		

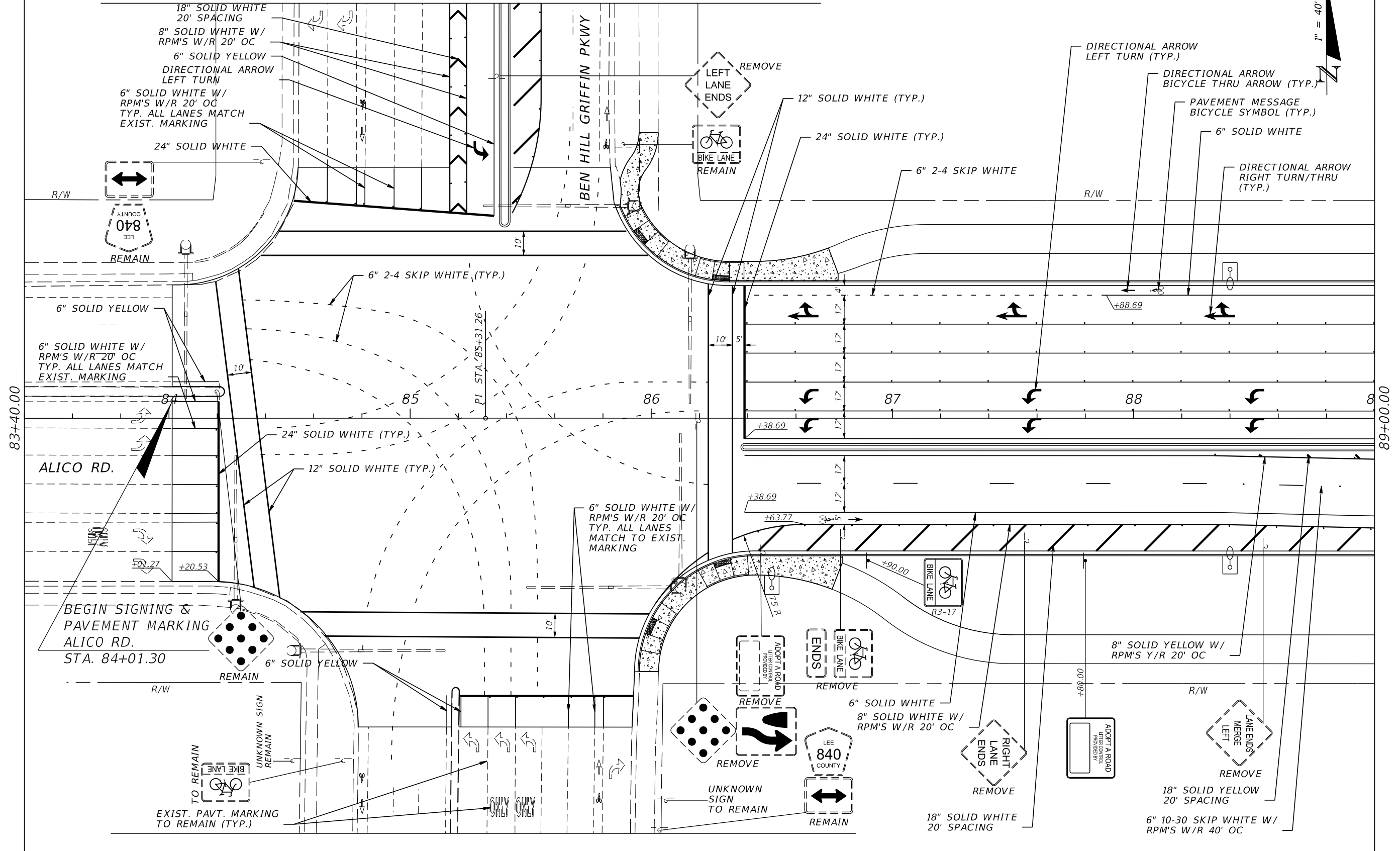

REVISIONS			
DATE	DESCRIPTION	DATE	DESCRIPTION

DAVID DOUGLAS ASSOCIATES, INC.  
 CIVIL ENGINEERS - LAND PLANNERS - CONTRACT ADMINISTRATORS  
 1821 Victoria Ave, Fort Myers, Florida 33901  
 Ph. 239-337-3330  
 Web: www.ddai-engineers.com  
 Certificate of Authorization No. 7568  
 George R. Brinson, Jr., P.E. #47607



LEE COUNTY DEPARTMENT OF TRANSPORTATION		
ROAD	COUNTY	DDAI PROJ. NO.
ALICO RD.	LEE	13-0105

**SIGNING AND PAVEMENT  
MARKING PLAN**

SHEET NO.  
S-5

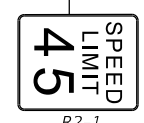
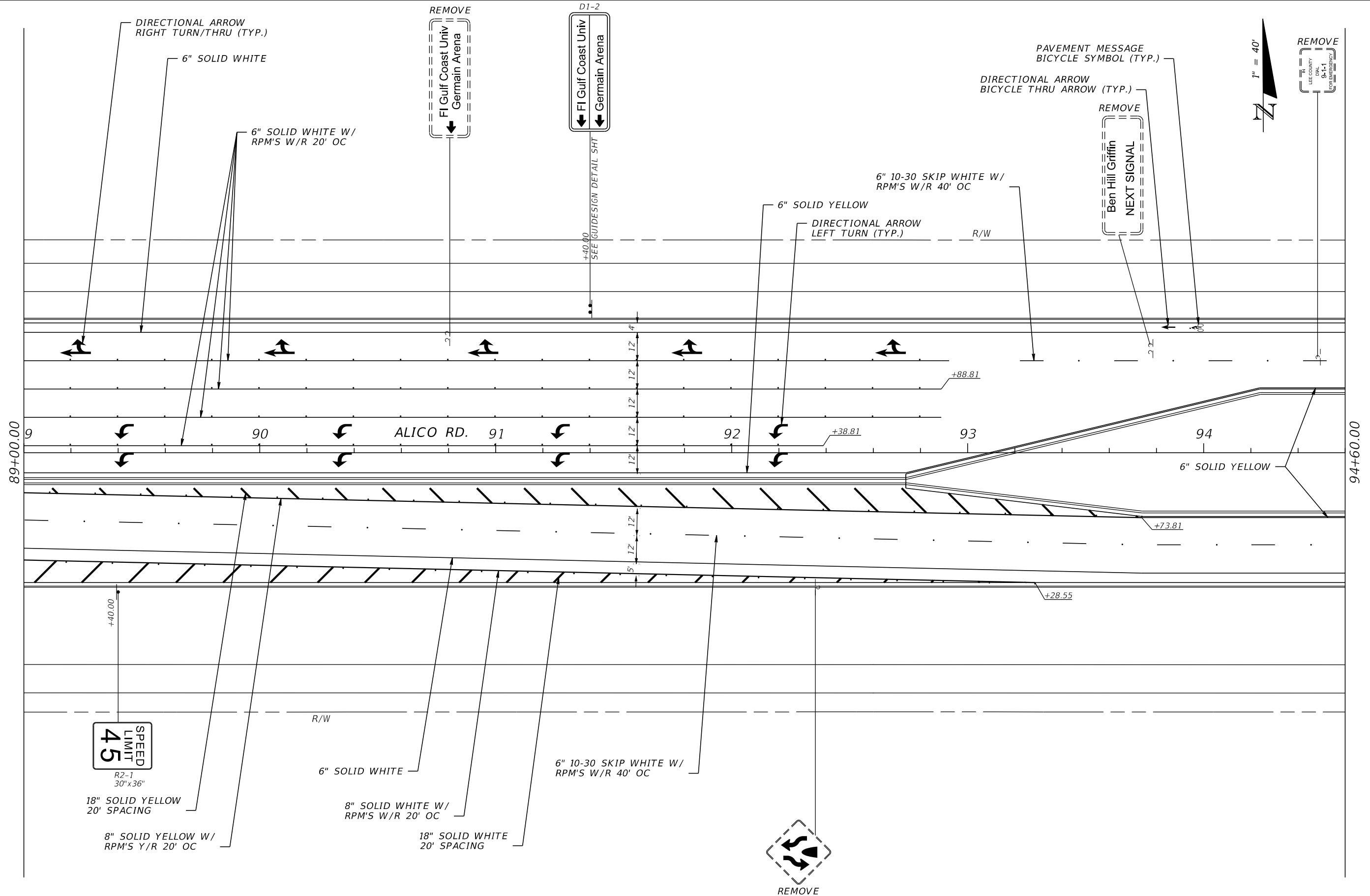

R2-1  
30"x36"  
18" SOLID YELLOW  
20' SPACING  
8" SOLID YELLOW W/  
RPM'S Y/R 20' OC

6" SOLID WHITE  
8" SOLID WHITE W/  
RPM'S W/R 20' OC

18" SOLID WHITE  
20' SPACING

6" 10-30 SKIP WHITE W/  
RPM'S W/R 40' OC

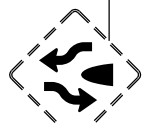

REMOVE

REVISIONS				<b>DAVID DOUGLAS ASSOCIATES, INC.</b> CIVIL ENGINEERS - LAND PLANNERS - CONTRACT ADMINISTRATORS 1821 Victoria Ave, Fort Myers, Florida 33901 Ph. 239-337-3330 Web: www.ddai-engineers.com Certificate of Authorization No. 7568 George R. Brinson, Jr., P.E. #47607	<b>LEE COUNTY</b> DEPARTMENT OF TRANSPORTATION			<b>SIGNING AND PAVEMENT</b> <b>MARKING PLAN</b>	SHEET NO. S-6
DATE	DESCRIPTION	DATE	DESCRIPTION		ROAD	COUNTY	DDAI PROJ. NO.		
						ALICO RD.	LEE		13-0105



REMOVE  
SPEED  
LIMIT  
45

D3-2  
Ben Hill Griffin  
NEXT SIGNAL

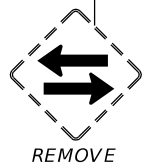
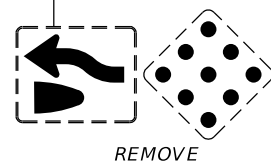
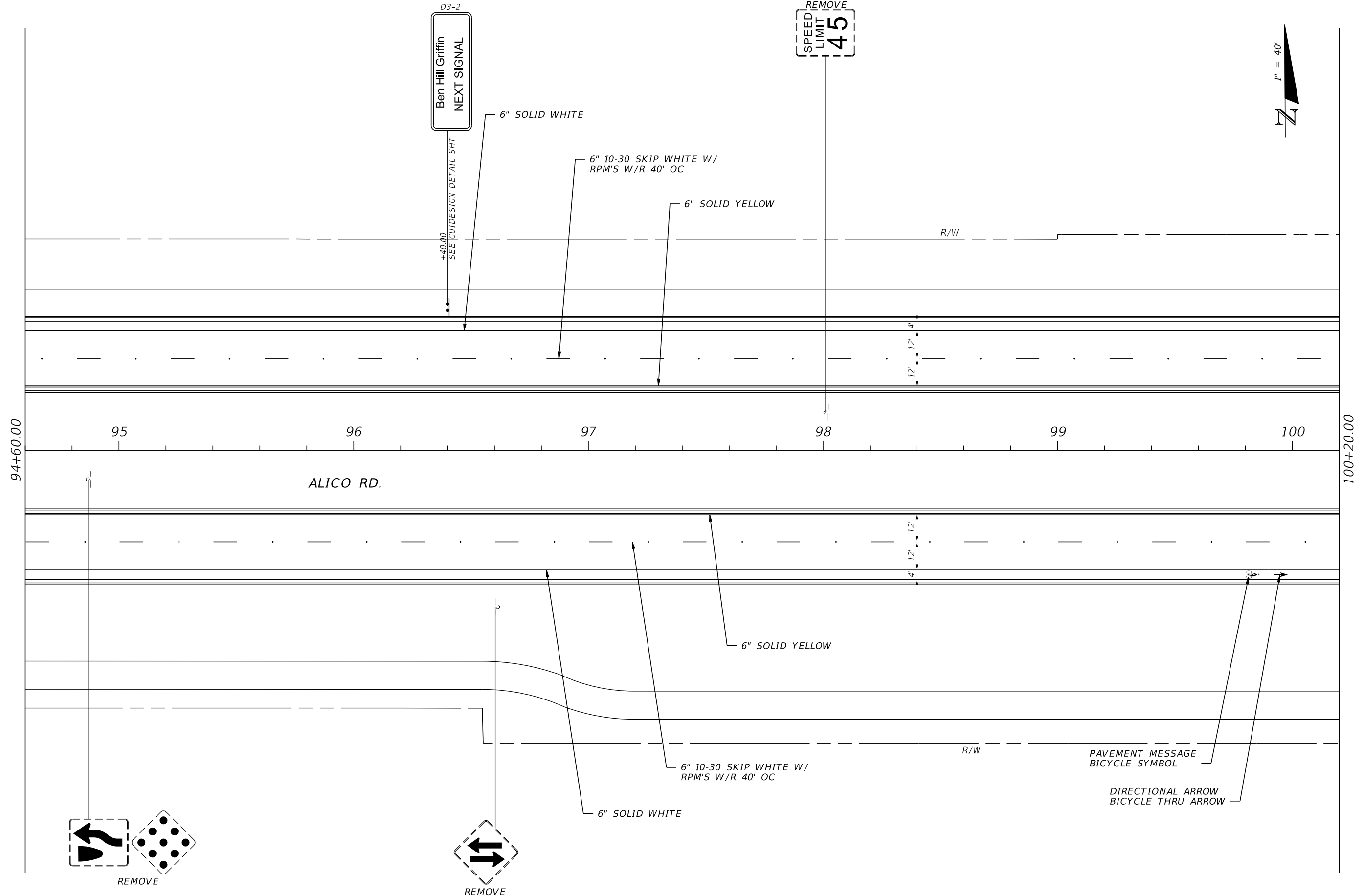

REVISIONS			
DATE	DESCRIPTION	DATE	DESCRIPTION

**DAVID DOUGLAS ASSOCIATES, INC.**  
 CIVIL ENGINEERS - LAND PLANNERS - CONTRACT ADMINISTRATORS  
 1821 Victoria Ave, Fort Myers, Florida 33901  
 Ph. 239-337-3330  
 Web: www.ddai-engineers.com  
 Certificate of Authorization No. 7568  
 George R. Brinson, Jr., P.E. #47607



LEE COUNTY DEPARTMENT OF TRANSPORTATION		
ROAD	COUNTY	DDAI PROJ. NO.
ALICO RD.	LEE	13-0105

**SIGNING AND PAVEMENT  
MARKING PLAN**

SHEET  
NO.  
S-7

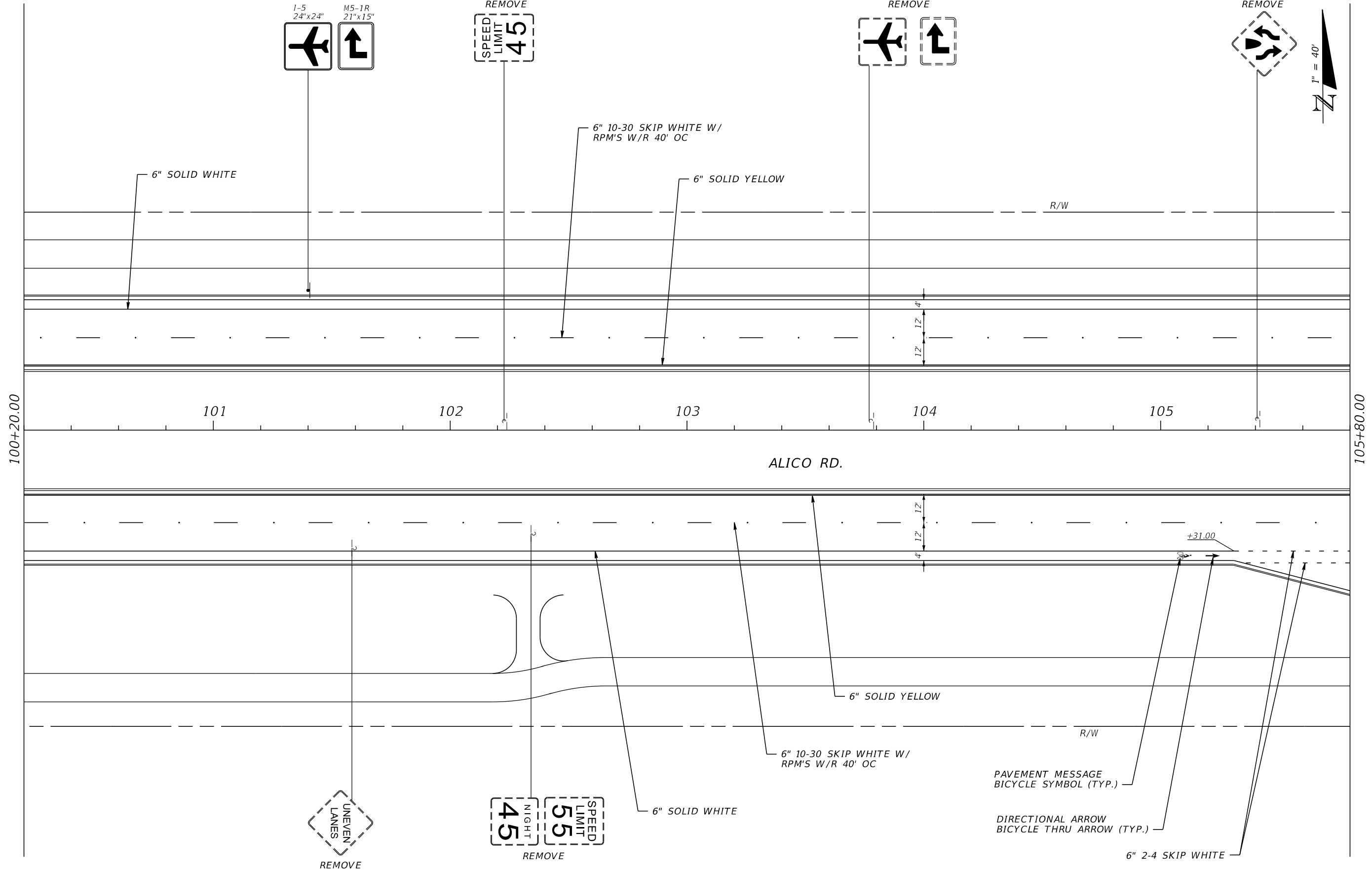

REVISIONS			
DATE	DESCRIPTION	DATE	DESCRIPTION

**DAVID DOUGLAS ASSOCIATES, INC.**  
 CIVIL ENGINEERS - LAND PLANNERS - CONTRACT ADMINISTRATORS  
 1821 Victoria Ave, Fort Myers, Florida 33901  
 Ph. 239-337-3330  
 Web: www.ddai-engineers.com  
 Certificate of Authorization No. 7568  
 George R. Brinson, Jr., P.E. #47607



LEE COUNTY DEPARTMENT OF TRANSPORTATION		
ROAD	COUNTY	DDAI PROJ. NO.
ALICO RD.	LEE	13-0105

**SIGNING AND PAVEMENT  
MARKING PLAN**

SHEET  
NO.  
S-8



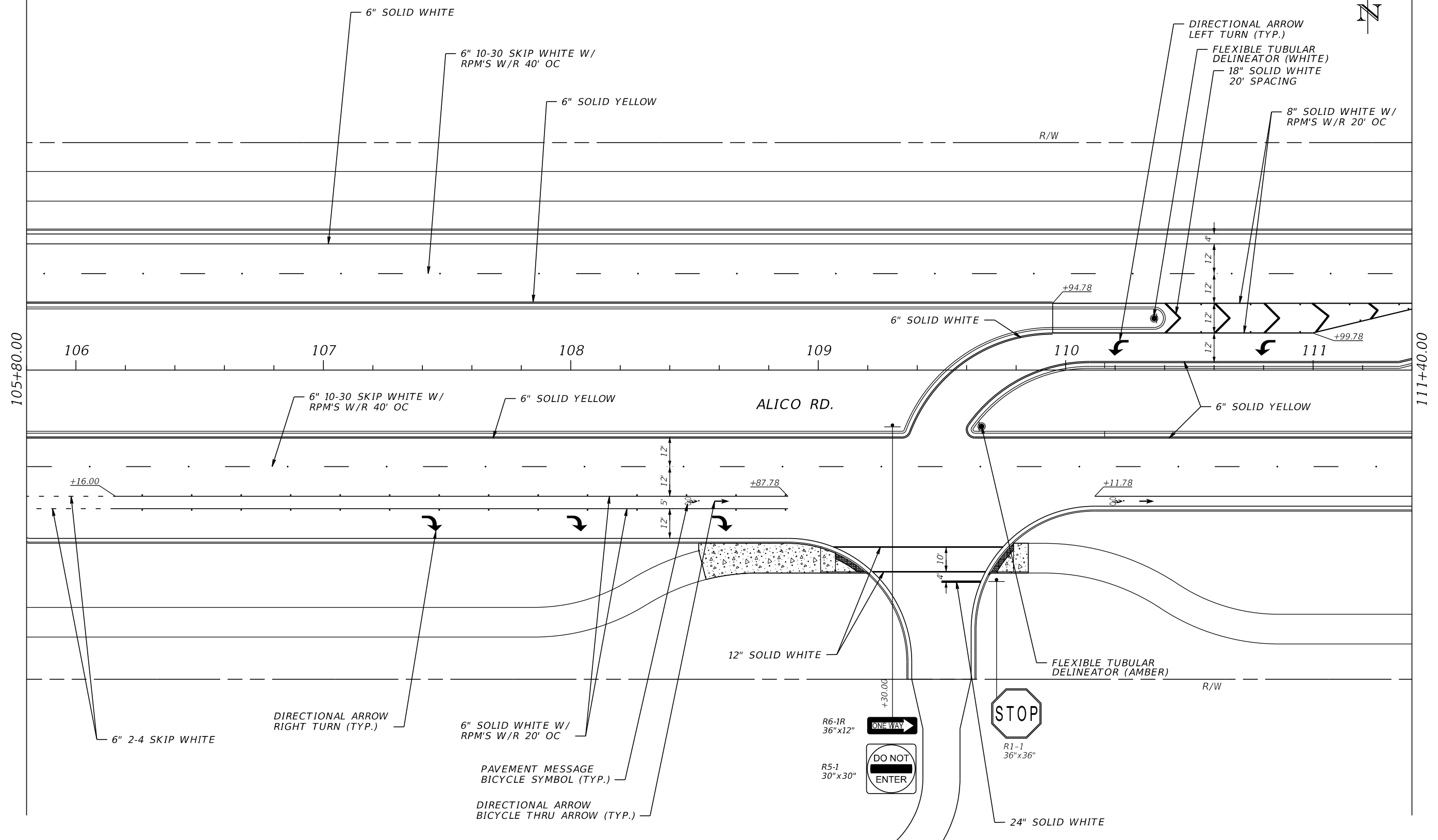
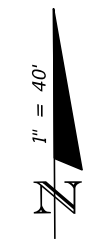

REVISIONS			
DATE	DESCRIPTION	DATE	DESCRIPTION

**DAVID DOUGLAS ASSOCIATES, INC.**  
 CIVIL ENGINEERS - LAND PLANNERS - CONTRACT ADMINISTRATORS  
 1821 Victoria Ave, Fort Myers, Florida 33901  
 Ph. 239-337-3330  
 Web: www.ddai-engineers.com  
 Certificate of Authorization No. 7568  
 George R. Brinson, Jr., P.E. #47607



LEE COUNTY DEPARTMENT OF TRANSPORTATION		
ROAD	COUNTY	DDAI PROJ. NO.
ALICO RD.	LEE	13-0105

**SIGNING AND PAVEMENT  
MARKING PLAN**

SHEET  
NO.  
**S-9**

REMOVE  
REDUCE  
SPEED  
AHEAD

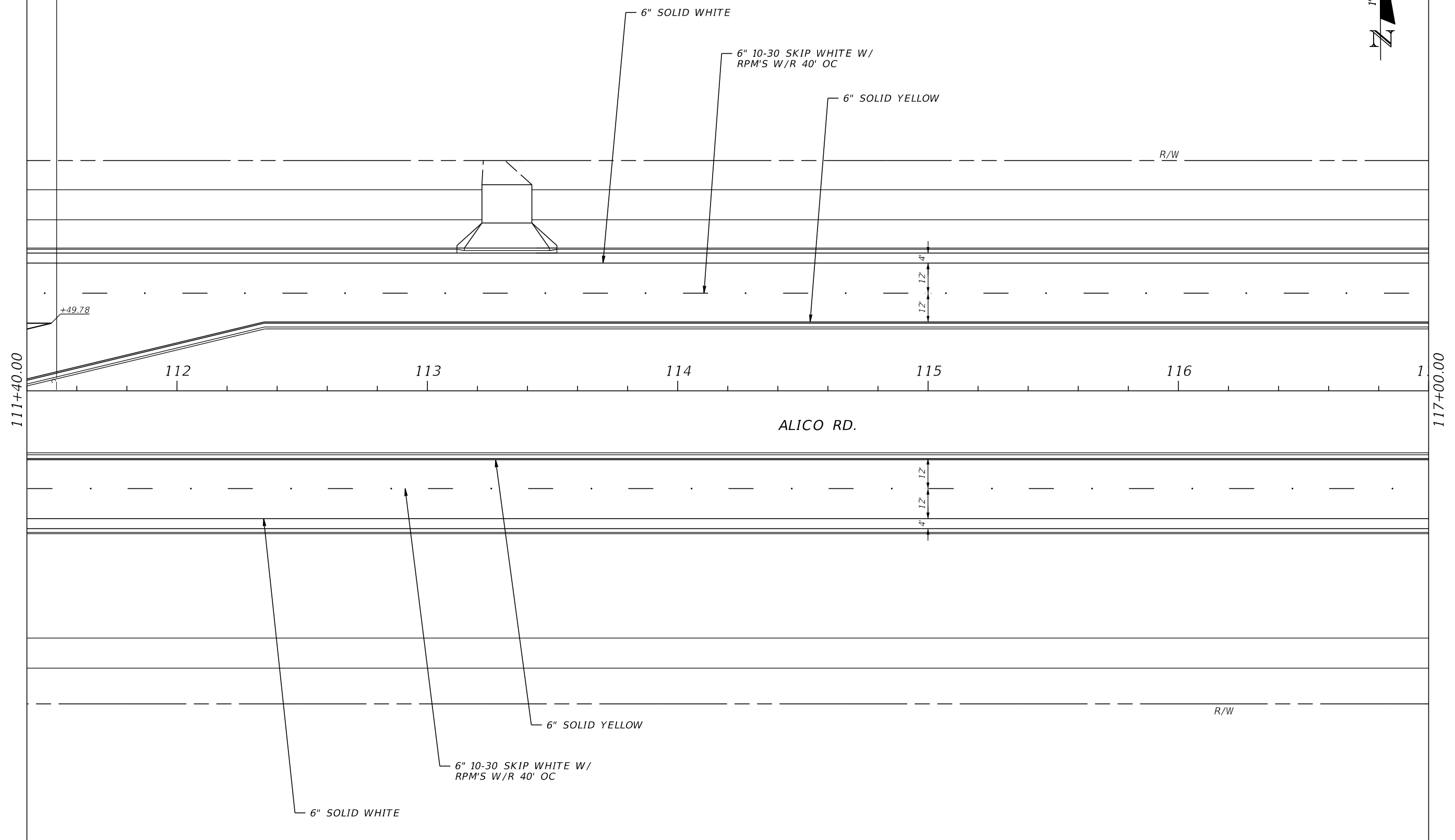

REVISIONS				<b>DAVID DOUGLAS ASSOCIATES, INC.</b> CIVIL ENGINEERS - LAND PLANNERS - CONTRACT ADMINISTRATORS 1821 Victoria Ave, Fort Myers, Florida 33901 Ph. 239-337-3330 Web: www.ddai-engineers.com Certificate of Authorization No. 7568 George R. Brinson, Jr., P.E. #47607	<b>LEE COUNTY</b> DEPARTMENT OF TRANSPORTATION			<b>SIGNING AND PAVEMENT</b> <b>MARKING PLAN</b>	SHEET NO. S-10
DATE	DESCRIPTION	DATE	DESCRIPTION		ROAD	COUNTY	DDAI PROJ. NO.		
					ALICO RD.	LEE	13-0105		

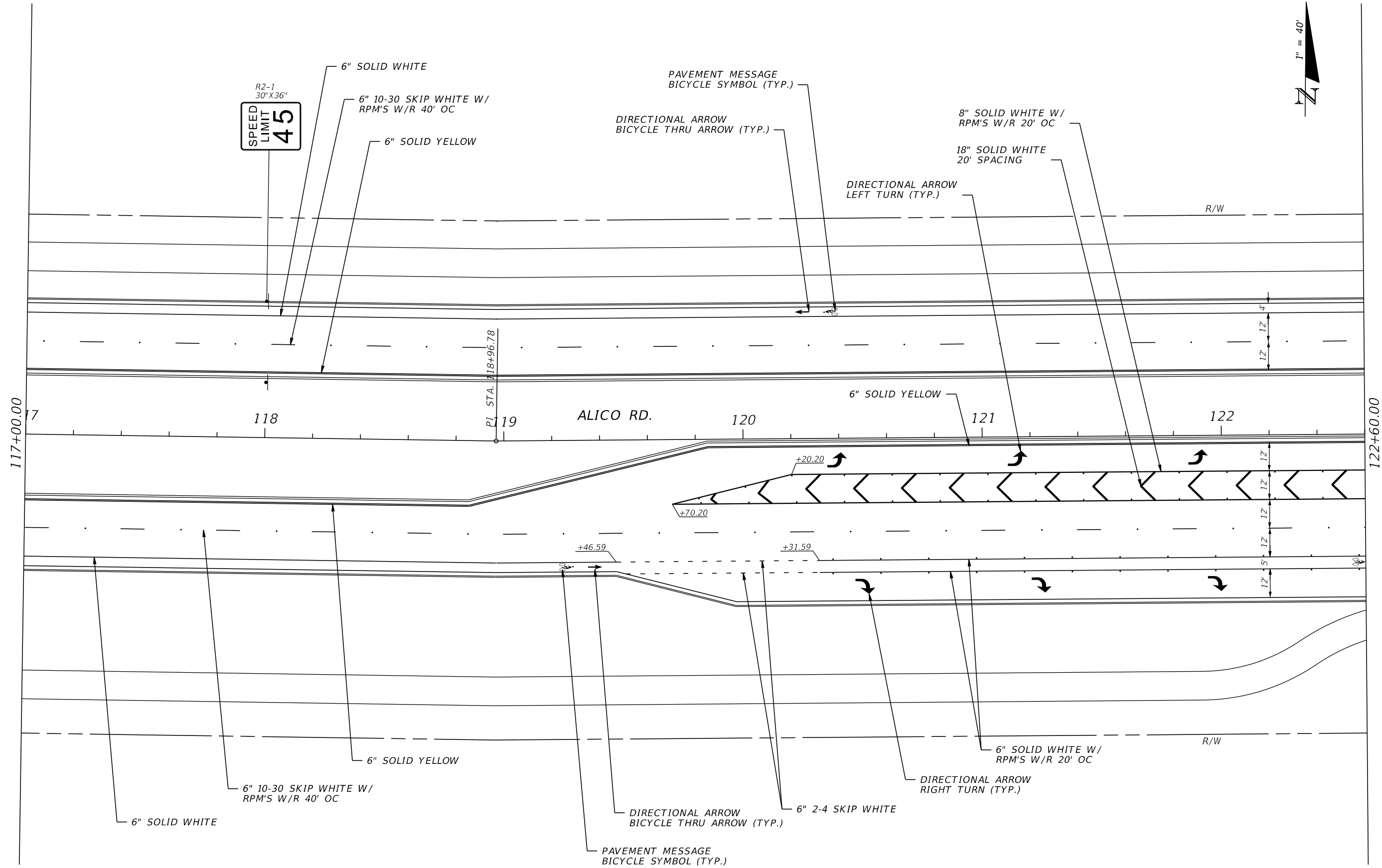

REVISIONS				<b>DAVID DOUGLAS ASSOCIATES, INC.</b> CIVIL ENGINEERS - LAND PLANNERS - CONTRACT ADMINISTRATORS 1821 Victoria Ave, Fort Myers, Florida 33901 Ph. 239-337-3330 Web: www.ddai-engineers.com Certificate of Authorization No. 7568 George R. Brinson, Jr., P.E. #47607	<b>LEE COUNTY</b> DEPARTMENT OF TRANSPORTATION			<b>SIGNING AND PAVEMENT</b> <b>MARKING PLAN</b>	SHEET NO.
DATE	DESCRIPTION	DATE	DESCRIPTION		ROAD	COUNTY	DDAI PROJ. NO.		
						ALICO RD.	LEE		13-0105

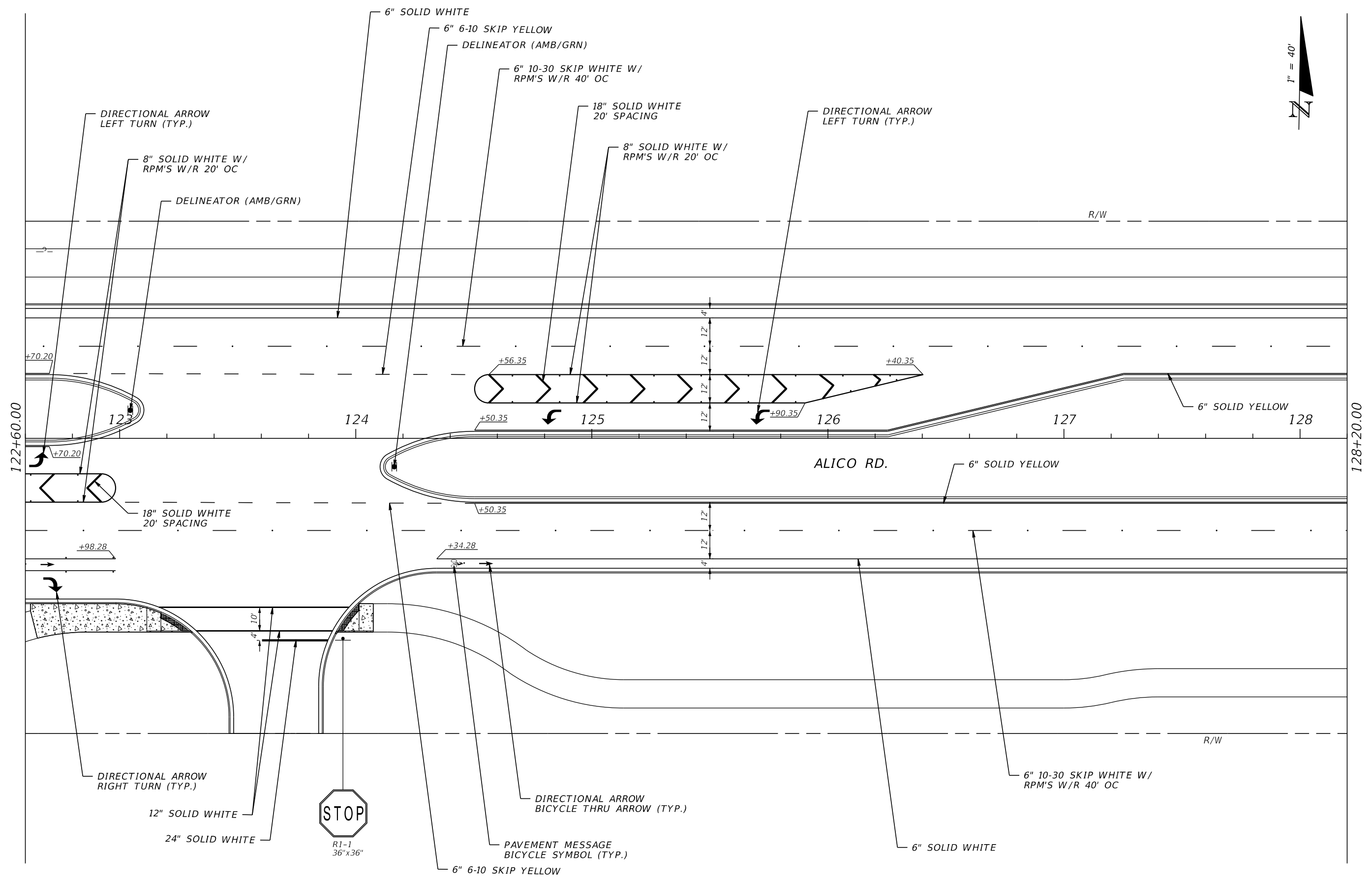

REVISIONS			
DATE	DESCRIPTION	DATE	DESCRIPTION

DAVID DOUGLAS ASSOCIATES, INC.  
 CIVIL ENGINEERS - LAND PLANNERS - CONTRACT ADMINISTRATORS  
 1821 Victoria Ave, Fort Myers, Florida 33901  
 Ph. 239-337-3330  
 Web: www.ddai-engineers.com  
 Certificate of Authorization No. 7568  
 George R. Brinson, Jr., P.E. #47607



LEE COUNTY DEPARTMENT OF TRANSPORTATION		
ROAD	COUNTY	DDAI PROJ. NO.
ALICO RD.	LEE	13-0105

**SIGNING AND PAVEMENT  
MARKING PLAN**

SHEET NO.  
S-12

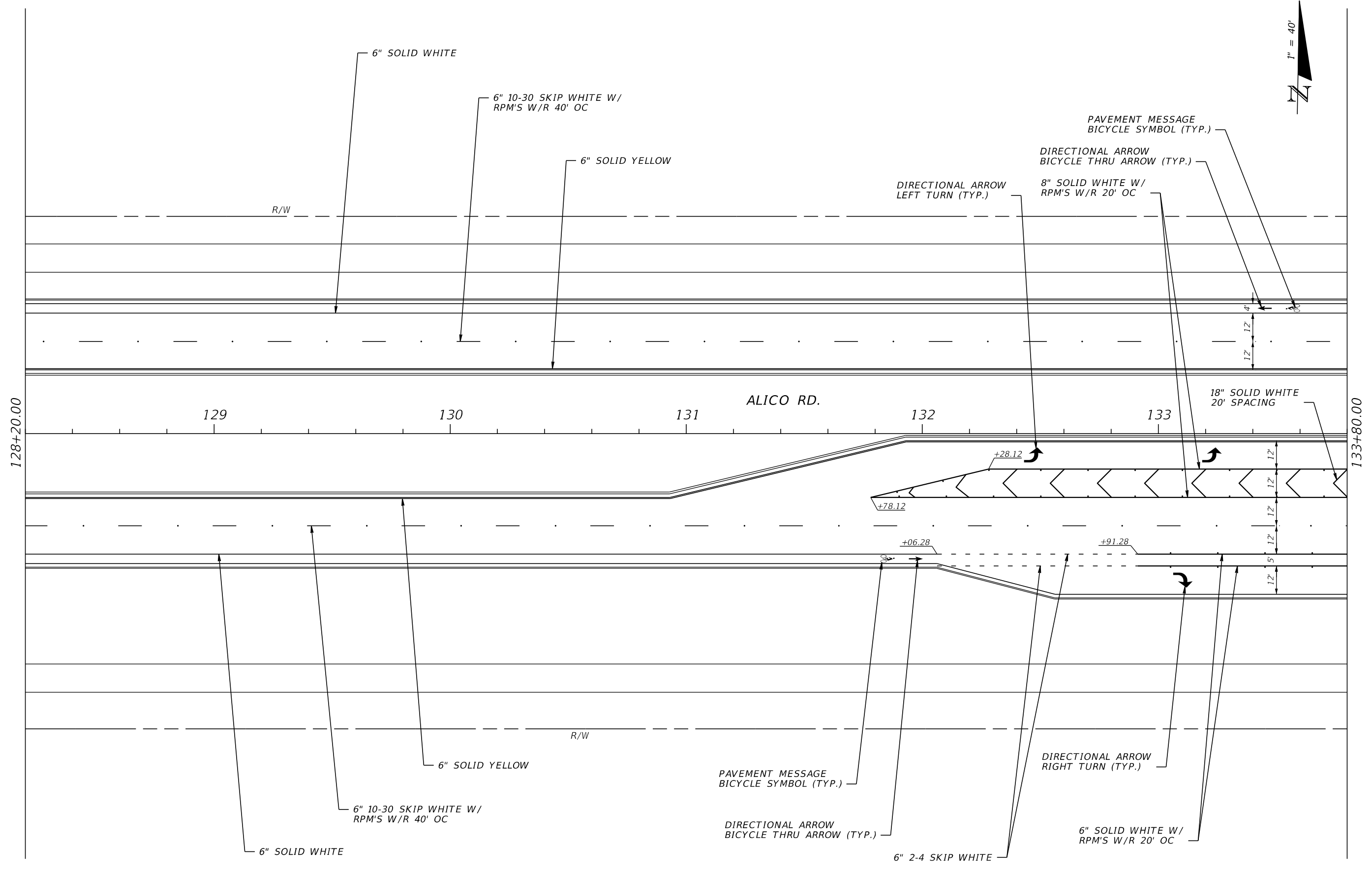

REVISIONS				<b>DAVID DOUGLAS ASSOCIATES, INC.</b> CIVIL ENGINEERS - LAND PLANNERS - CONTRACT ADMINISTRATORS 1821 Victoria Ave, Fort Myers, Florida 33901 Ph. 239-337-3330 Web: www.ddai-engineers.com Certificate of Authorization No. 7568 George R. Brinson, Jr., P.E. #47607	<b>LEE COUNTY</b> DEPARTMENT OF TRANSPORTATION			<b>SIGNING AND PAVEMENT</b> <b>MARKING PLAN</b>	SHEET NO. <b>S-13</b>
DATE	DESCRIPTION	DATE	DESCRIPTION		ROAD	COUNTY	DDAI PROJ. NO.		
					ALICO RD.	LEE	13-0105		

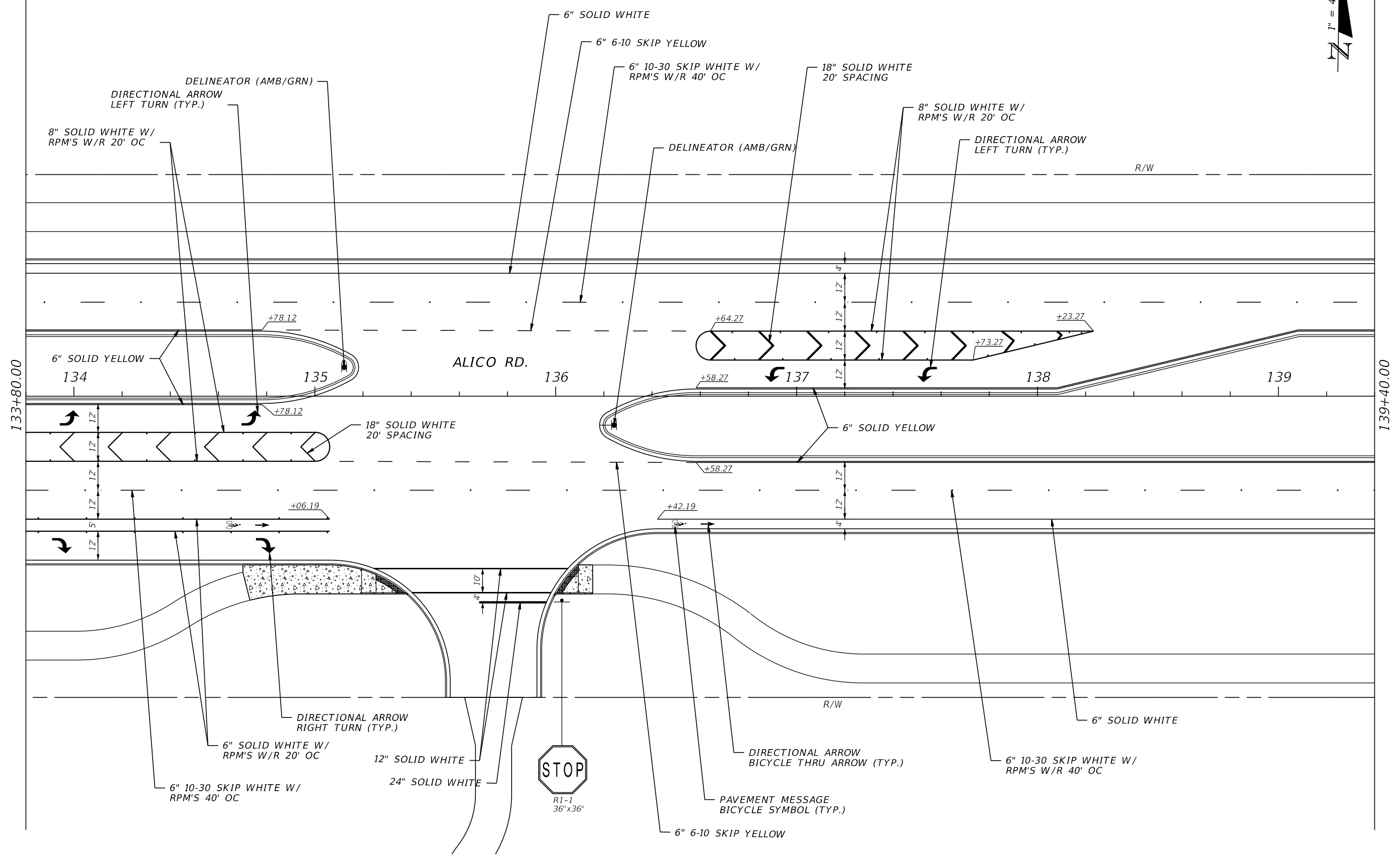

REVISIONS			
DATE	DESCRIPTION	DATE	DESCRIPTION

**DAVID DOUGLAS ASSOCIATES, INC.**  
 CIVIL ENGINEERS - LAND PLANNERS - CONTRACT ADMINISTRATORS  
 1821 Victoria Ave, Fort Myers, Florida 33901  
 Ph. 239-337-3330  
 Web: www.ddai-engineers.com  
 Certificate of Authorization No. 7568  
 George R. Brinson, Jr., P.E. #47607



LEE COUNTY DEPARTMENT OF TRANSPORTATION		
ROAD	COUNTY	DDAI PROJ. NO.
ALICO RD.	LEE	13-0105

**SIGNING AND PAVEMENT  
MARKING PLAN**

SHEET NO.  
**S-14**



139+40.00

145+00.00

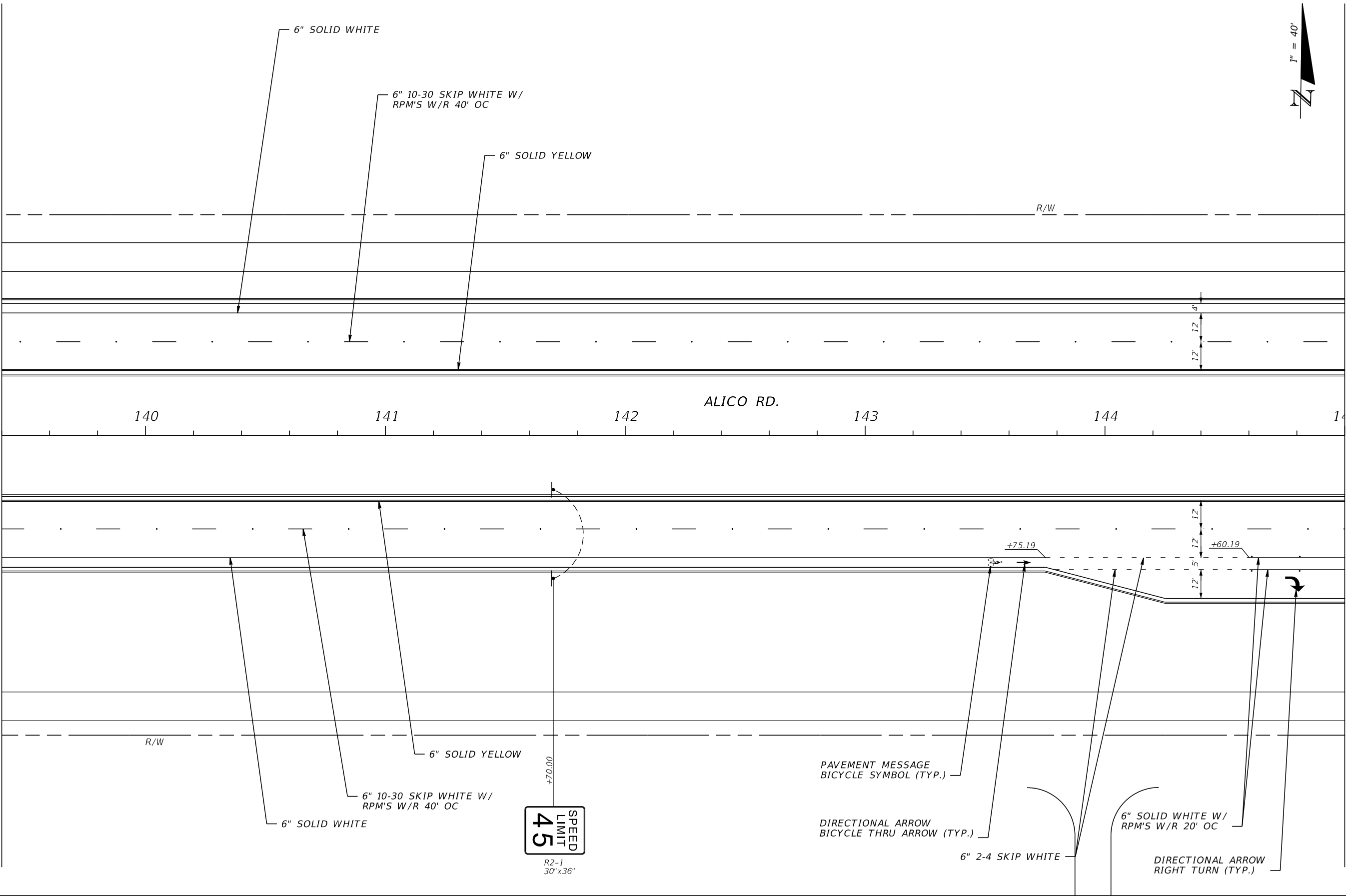

REVISIONS			
DATE	DESCRIPTION	DATE	DESCRIPTION

**DAVID DOUGLAS ASSOCIATES, INC.**  
 CIVIL ENGINEERS - LAND PLANNERS - CONTRACT ADMINISTRATORS  
 1821 Victoria Ave, Fort Myers, Florida 33901  
 Ph. 239-337-3330  
 Web: www.ddai-engineers.com  
 Certificate of Authorization No. 7568  
 George R. Brinson, Jr., P.E. #47607



LEE COUNTY DEPARTMENT OF TRANSPORTATION		
ROAD	COUNTY	DDAI PROJ. NO.
ALICO RD.	LEE	13-0105

**SIGNING AND PAVEMENT  
MARKING PLAN**

SHEET NO.  
S-15

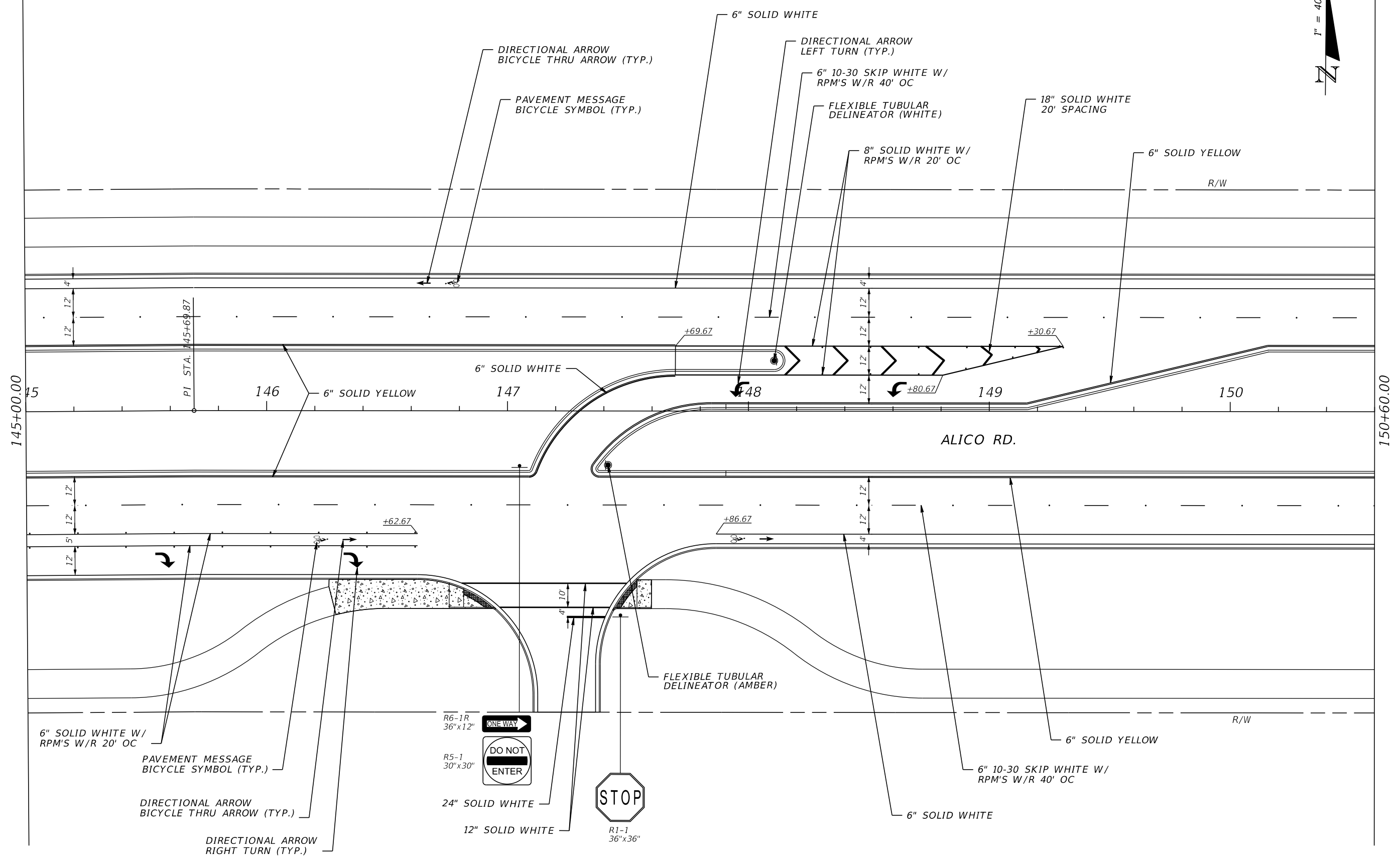

REVISIONS		DATE		DESCRIPTION	
DATE	DESCRIPTION	DATE	DESCRIPTION		

<b>DAVID DOUGLAS ASSOCIATES, INC.</b> CIVIL ENGINEERS - LAND PLANNERS - CONTRACT ADMINISTRATORS 1821 Victoria Ave, Fort Myers, Florida 33901 Ph. 239-337-3330 Web: www.ddai-engineers.com Certificate of Authorization No. 7568 George R. Brinson, Jr., P.E. #47607					
<b>LEE COUNTY</b> DEPARTMENT OF TRANSPORTATION			ROAD	COUNTY	DDAI PROJ. NO.
			ALICO RD.	LEE	13-0105

<b>SIGNING AND PAVEMENT MARKING PLAN</b>		SHEET NO. <b>S-16</b>
--	--	--------------------------

DD-WKST-50      4/27/2016      6:25:33 PM      C:\Project\13-0105\signing\plansp01.dgn



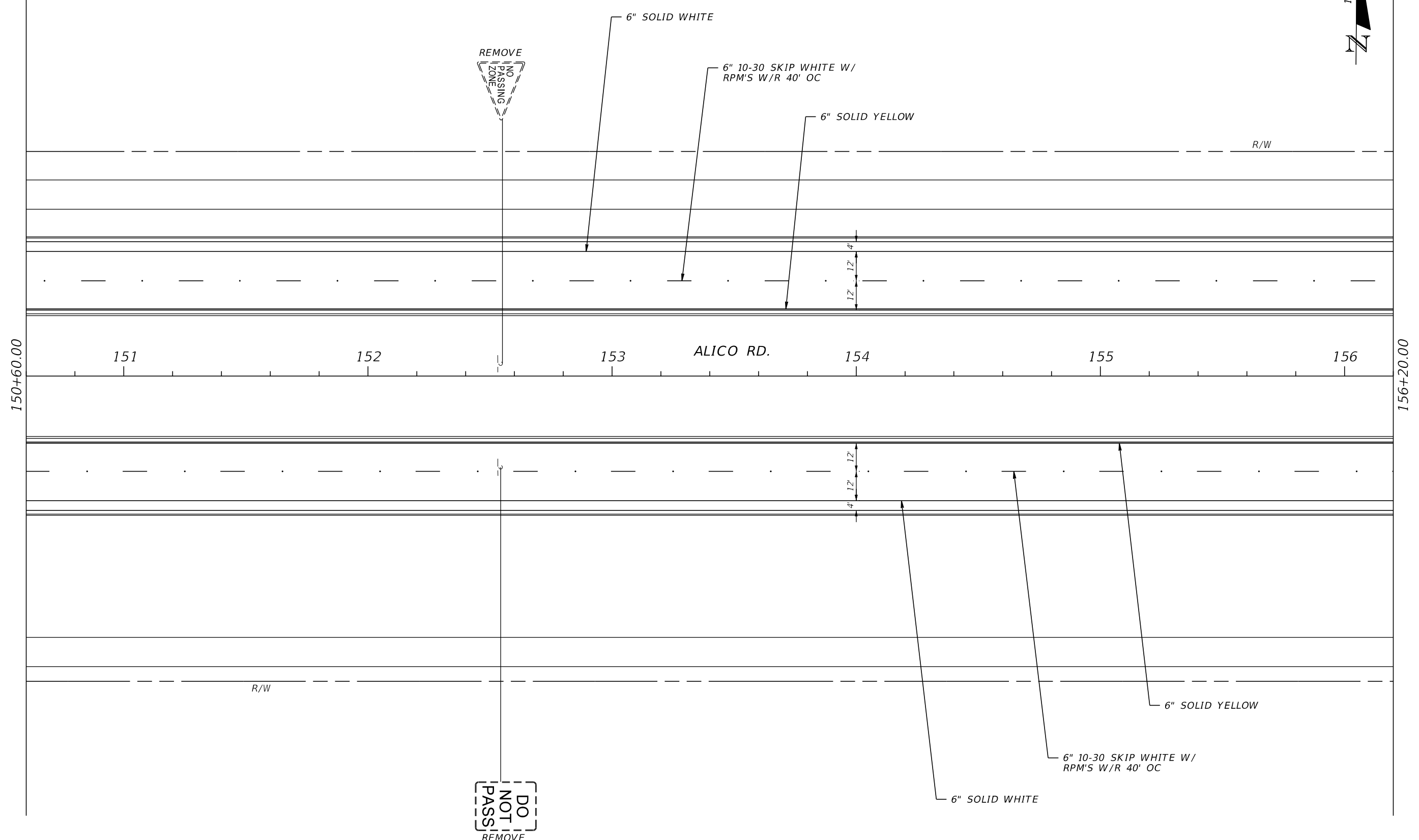

REVISIONS			
DATE	DESCRIPTION	DATE	DESCRIPTION

**DAVID DOUGLAS ASSOCIATES, INC.**  
 CIVIL ENGINEERS - LAND PLANNERS - CONTRACT ADMINISTRATORS  
 1821 Victoria Ave, Fort Myers, Florida 33901  
 Ph. 239-337-3330  
 Web: www.ddai-engineers.com  
 Certificate of Authorization No. 7568  
 George R. Brinson, Jr., P.E. #47607



LEE COUNTY DEPARTMENT OF TRANSPORTATION		
ROAD	COUNTY	DDAI PROJ. NO.
ALICO RD.	LEE	13-0105

**SIGNING AND PAVEMENT  
MARKING PLAN**

SHEET NO.  
**S-17**

REMOVE  
NO  
DUMPING  
BY ORDER  
OF  
SHERIFF'S  
DEPT.

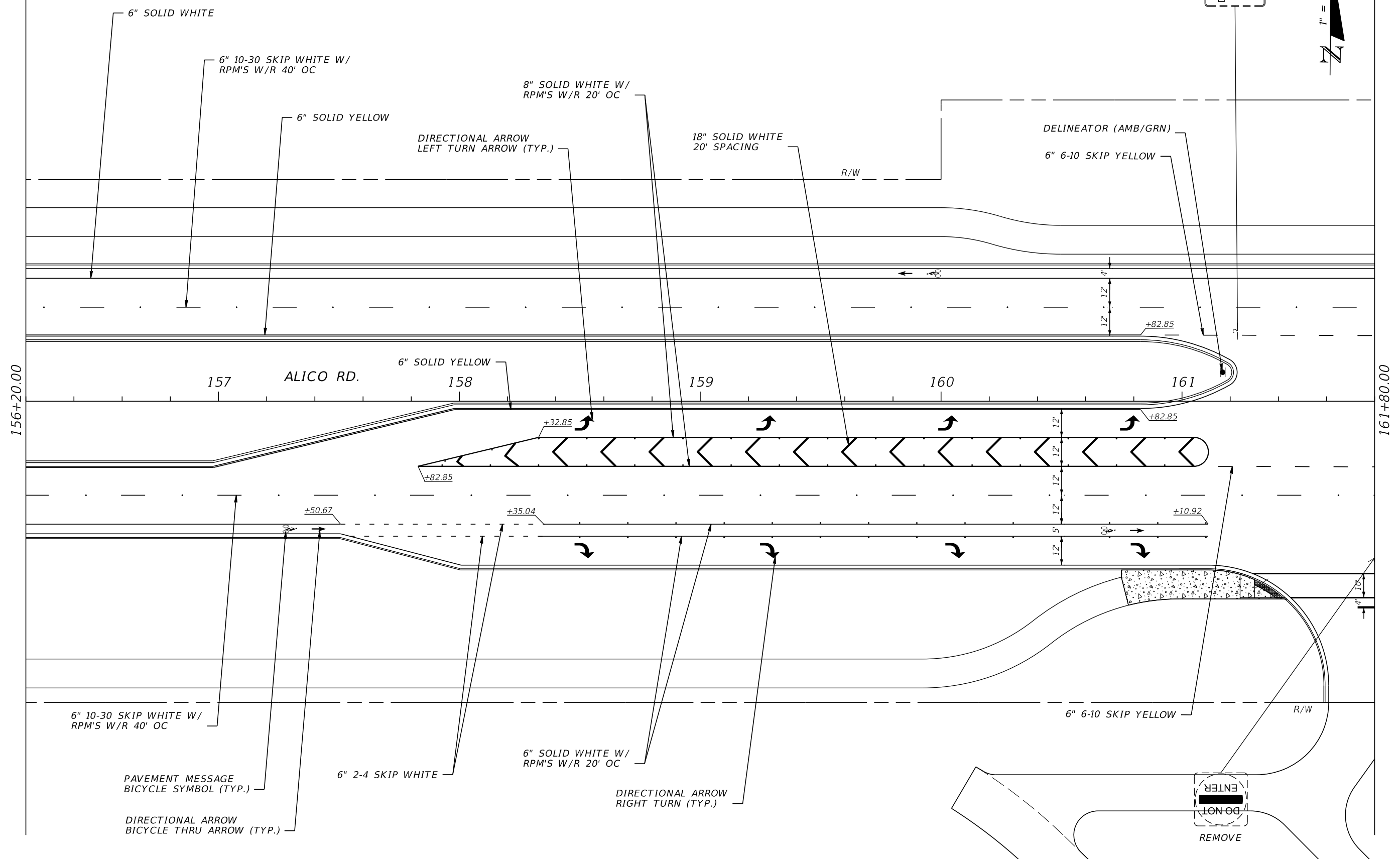

REMOVE  
DO NOT  
ENTER

REVISIONS			
DATE	DESCRIPTION	DATE	DESCRIPTION

**DAVID DOUGLAS ASSOCIATES, INC.**  
 CIVIL ENGINEERS - LAND PLANNERS - CONTRACT ADMINISTRATORS  
 1821 Victoria Ave, Fort Myers, Florida 33901  
 Ph. 239-337-3330  
 Web: www.ddai-engineers.com  
 Certificate of Authorization No. 7568  
 George R. Brinson, Jr., P.E. #47607



LEE COUNTY DEPARTMENT OF TRANSPORTATION		
ROAD	COUNTY	DDAI PROJ. NO.
ALICO RD.	LEE	13-0105

**SIGNING AND PAVEMENT  
MARKING PLAN**

SHEET  
NO.  
**S-18**

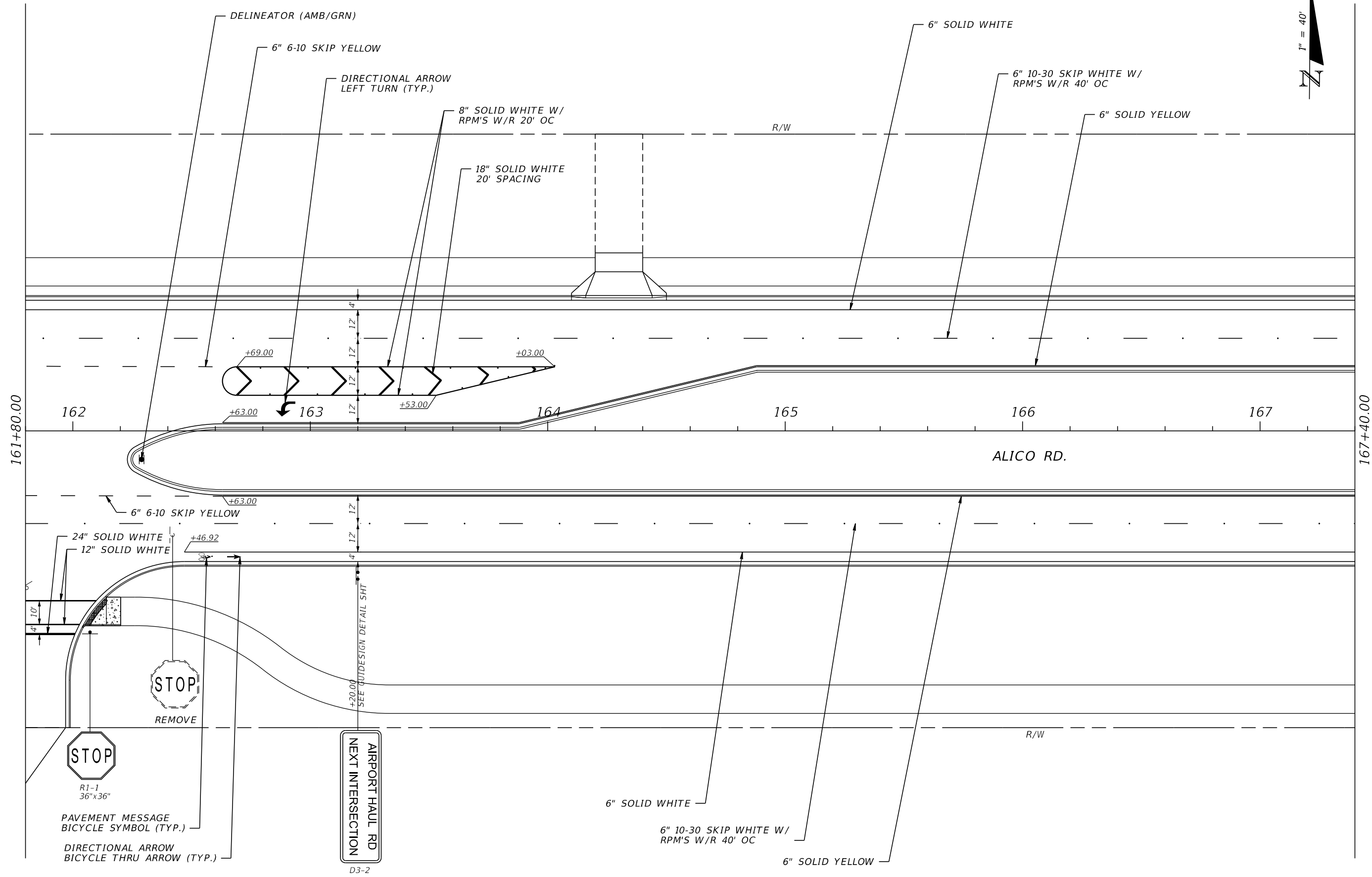

REVISIONS			
DATE	DESCRIPTION	DATE	DESCRIPTION

DAVID DOUGLAS ASSOCIATES, INC.  
 CIVIL ENGINEERS - LAND PLANNERS - CONTRACT ADMINISTRATORS  
 1821 Victoria Ave, Fort Myers, Florida 33901  
 Ph. 239-337-3330  
 Web: www.ddai-engineers.com  
 Certificate of Authorization No. 7568  
 George R. Brinson, Jr., P.E. #47607



LEE COUNTY DEPARTMENT OF TRANSPORTATION		
ROAD	COUNTY	DDAI PROJ. NO.
ALICO RD.	LEE	13-0105

**SIGNING AND PAVEMENT  
MARKING PLAN**

SHEET NO.  
S-19

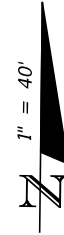

R2-1  
30"x36"  
**SPEED LIMIT 45**

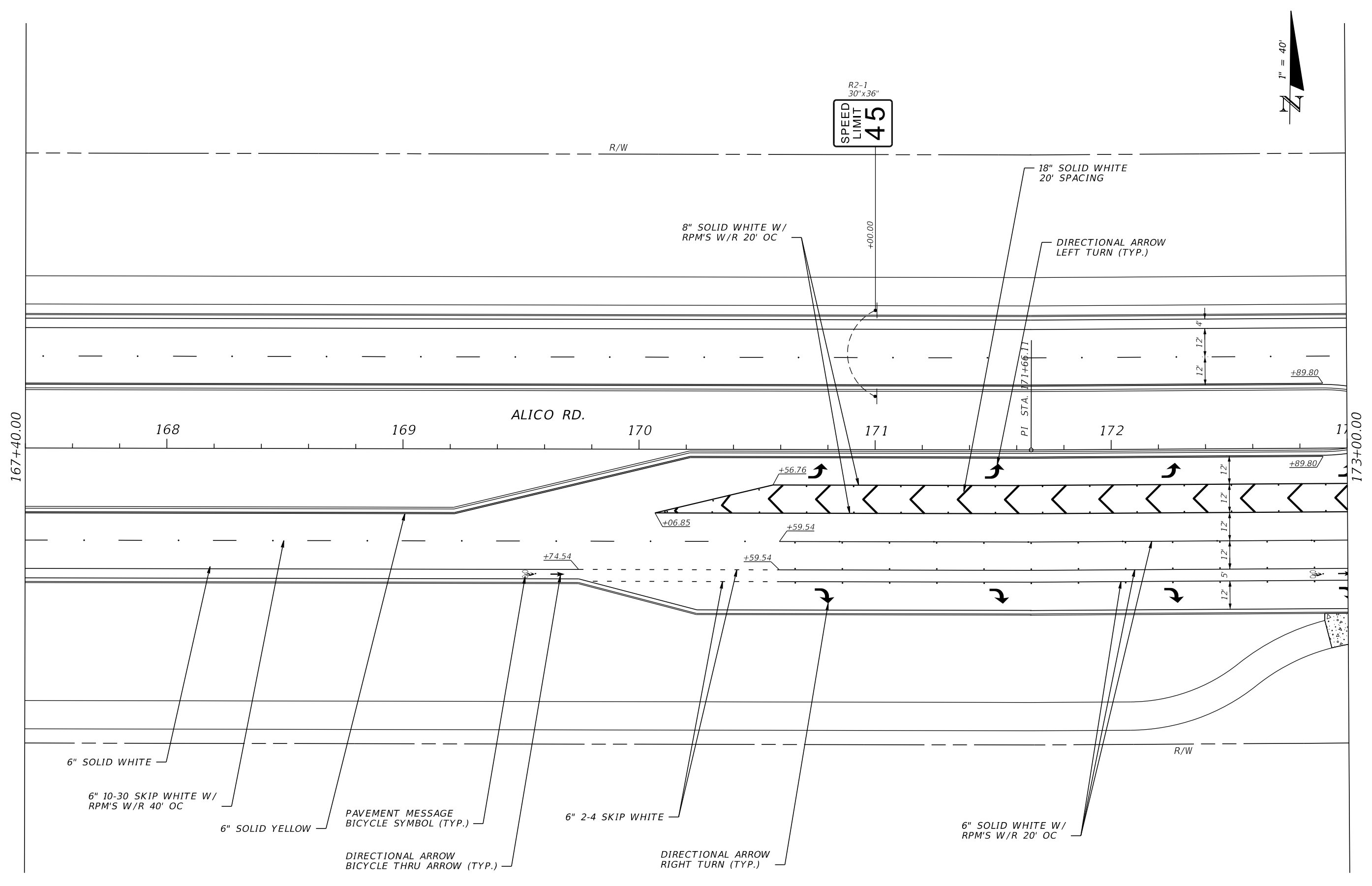

REVISIONS				<b>DAVID DOUGLAS ASSOCIATES, INC.</b> CIVIL ENGINEERS - LAND PLANNERS - CONTRACT ADMINISTRATORS 1821 Victoria Ave, Fort Myers, Florida 33901 Ph. 239-337-3330 Web: www.ddai-engineers.com Certificate of Authorization No. 7568 George R. Brinson, Jr., P.E. #47607	<b>LEE COUNTY</b> DEPARTMENT OF TRANSPORTATION			<b>SIGNING AND PAVEMENT MARKING PLAN</b>	SHEET NO. S-20
DATE	DESCRIPTION	DATE	DESCRIPTION		ROAD	COUNTY	DDAI PROJ. NO.		
					ALICO RD.	LEE	13-0105		

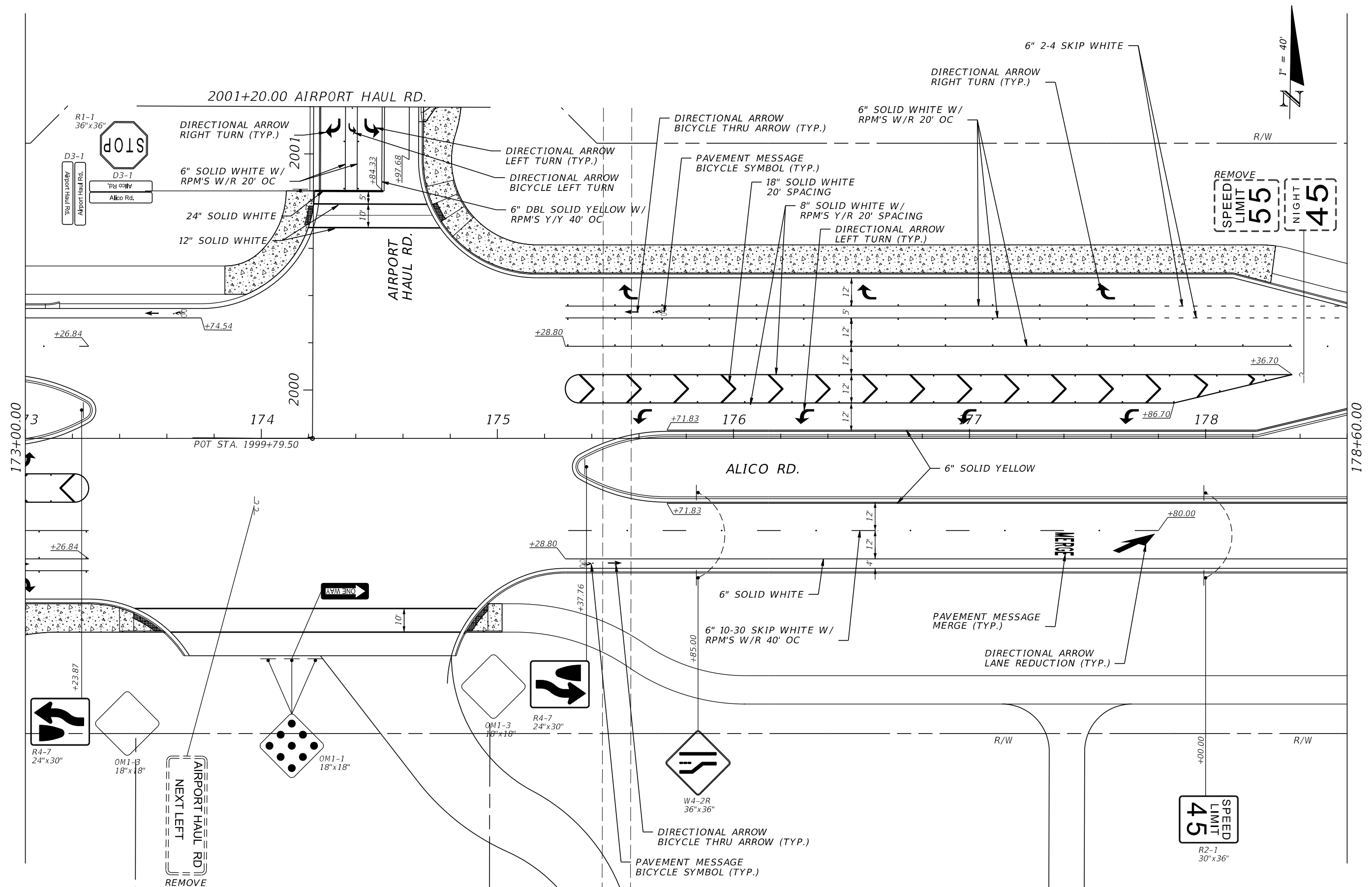

REVISIONS	
DATE	DESCRIPTION

DAVID DOUGLAS ASSOCIATES, INC.  
 CIVIL ENGINEERS - LAND PLANNERS - CONTRACT ADMINISTRATORS  
 1821 Victoria Ave, Fort Myers, Florida 33901  
 Ph. 239-337-3330  
 Web: www.ddai-engineers.com  
 Certificate of Authorization No. 7568  
 George R. Brinson, Jr., P.E. #47607



LEE COUNTY DEPARTMENT OF TRANSPORTATION		
ROAD	COUNTY	DDAI PROJ. NO.
ALICO RD.	LEE	13-0105

**SIGNING AND PAVEMENT  
MARKING PLAN**

SHEET NO.  
S-21

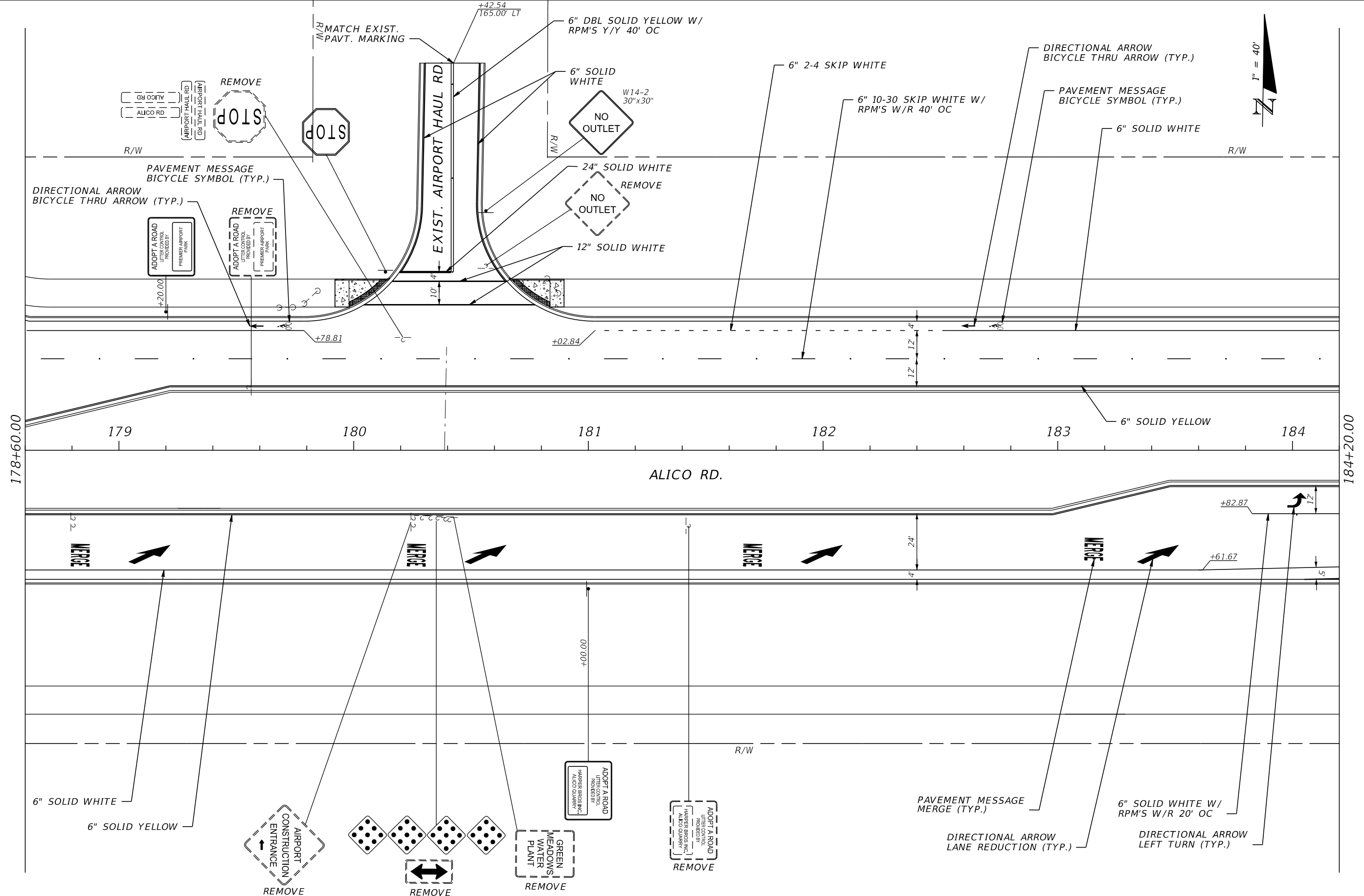

REVISIONS				DAVID DOUGLAS ASSOCIATES, INC. CIVIL ENGINEERS - LAND PLANNERS - CONTRACT ADMINISTRATORS 1821 Victoria Ave, Fort Myers, Florida 33901 Ph. 239-337-3330 Web: www.ddai-engineers.com Certificate of Authorization No. 7568 George R. Brinson, Jr., P.E., #47607	LEE COUNTY DEPARTMENT OF TRANSPORTATION			SHEET NO. S-22
DATE	DESCRIPTION	DATE	DESCRIPTION		ROAD	COUNTY	DDAI PROJ. NO.	
					ALICO RD.	LEE	13-0105	

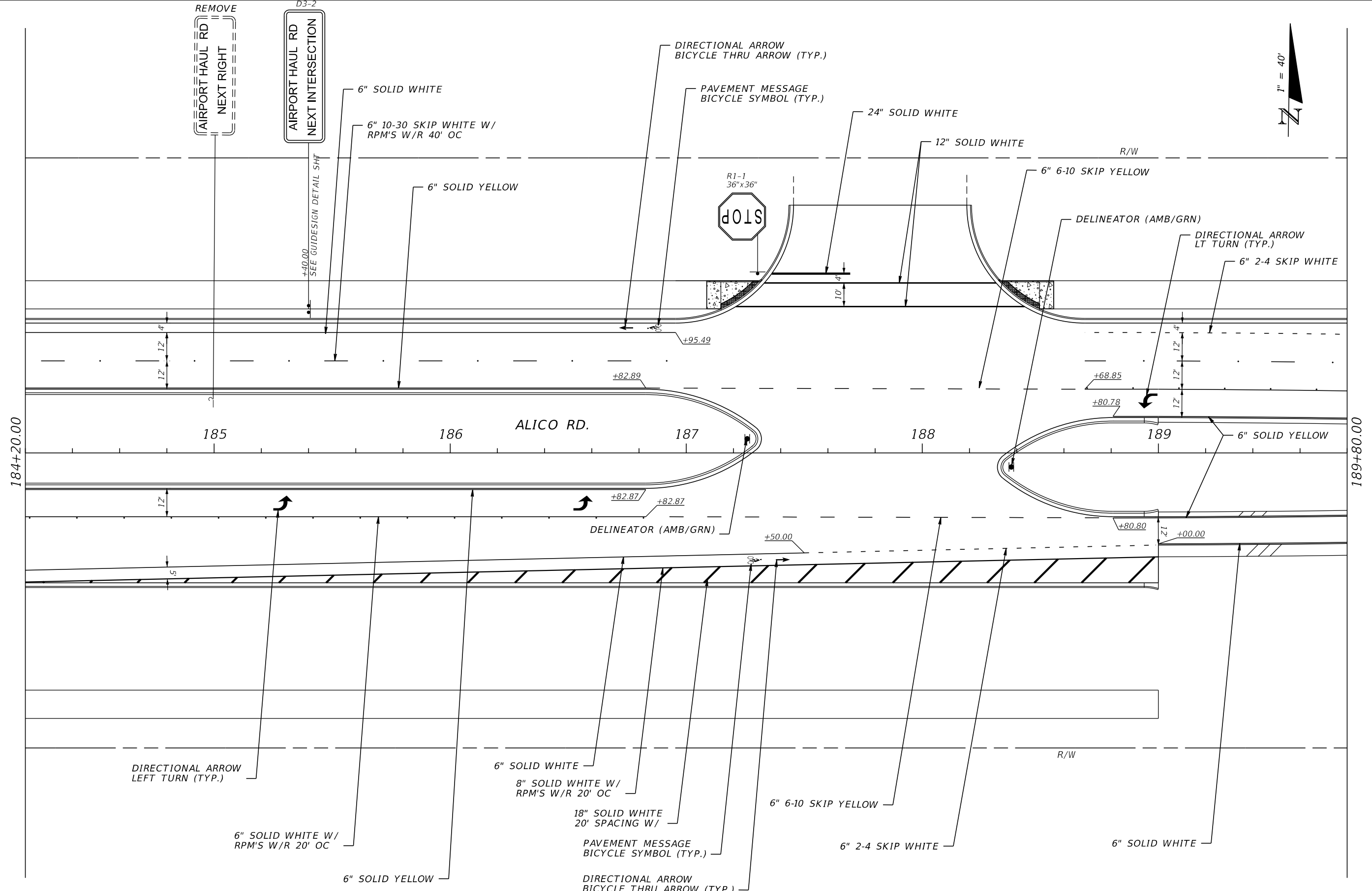

REVISIONS				DAVID DOUGLAS ASSOCIATES, INC. CIVIL ENGINEERS - LAND PLANNERS - CONTRACT ADMINISTRATORS 1821 Victoria Ave, Fort Myers, Florida 33901 Ph. 239-337-3330 Web: www.ddai-engineers.com Certificate of Authorization No. 7568 George R. Brinson, Jr., P.E. #47607	LEE COUNTY DEPARTMENT OF TRANSPORTATION			SIGNING AND PAVEMENT MARKING PLAN	SHEET NO. S-23
DATE	DESCRIPTION	DATE	DESCRIPTION		ROAD	COUNTY	DDAI PROJ. NO.		
				<b>DDAI</b>	ALICO RD.	LEE	13-0105		

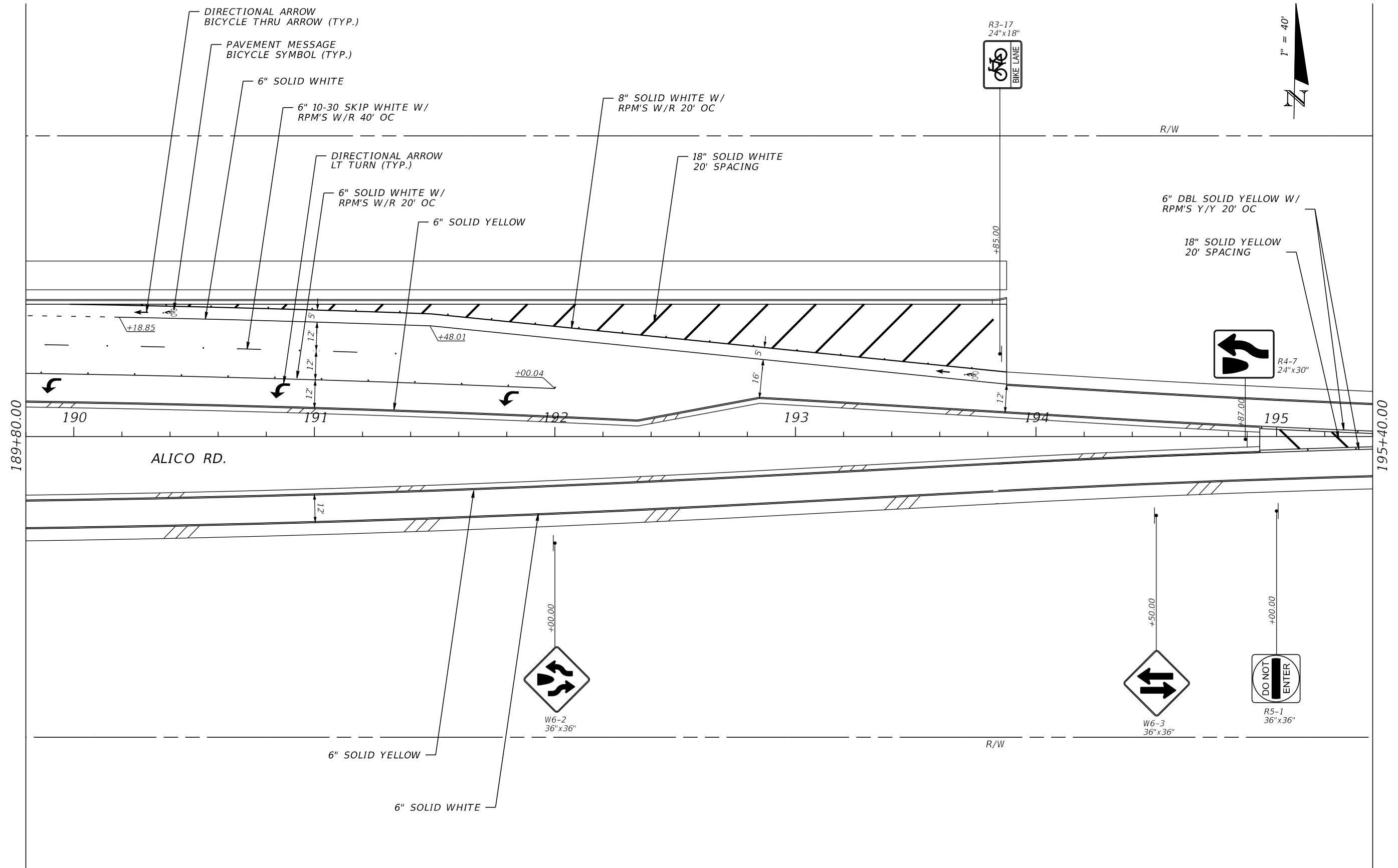

REVISIONS			
DATE	DESCRIPTION	DATE	DESCRIPTION

**DAVID DOUGLAS ASSOCIATES, INC.**  
 CIVIL ENGINEERS - LAND PLANNERS - CONTRACT ADMINISTRATORS  
 1821 Victoria Ave, Fort Myers, Florida 33901  
 Ph. 239-337-3330  
 Web: www.ddai-engineers.com  
 Certificate of Authorization No. 7568  
 George R. Brinson, Jr., P.E. #47607



LEE COUNTY DEPARTMENT OF TRANSPORTATION		
ROAD	COUNTY	DDAI PROJ. NO.
ALICO RD.	LEE	13-0105

**SIGNING AND PAVEMENT MARKING PLAN**  
 SHEET NO. S-24



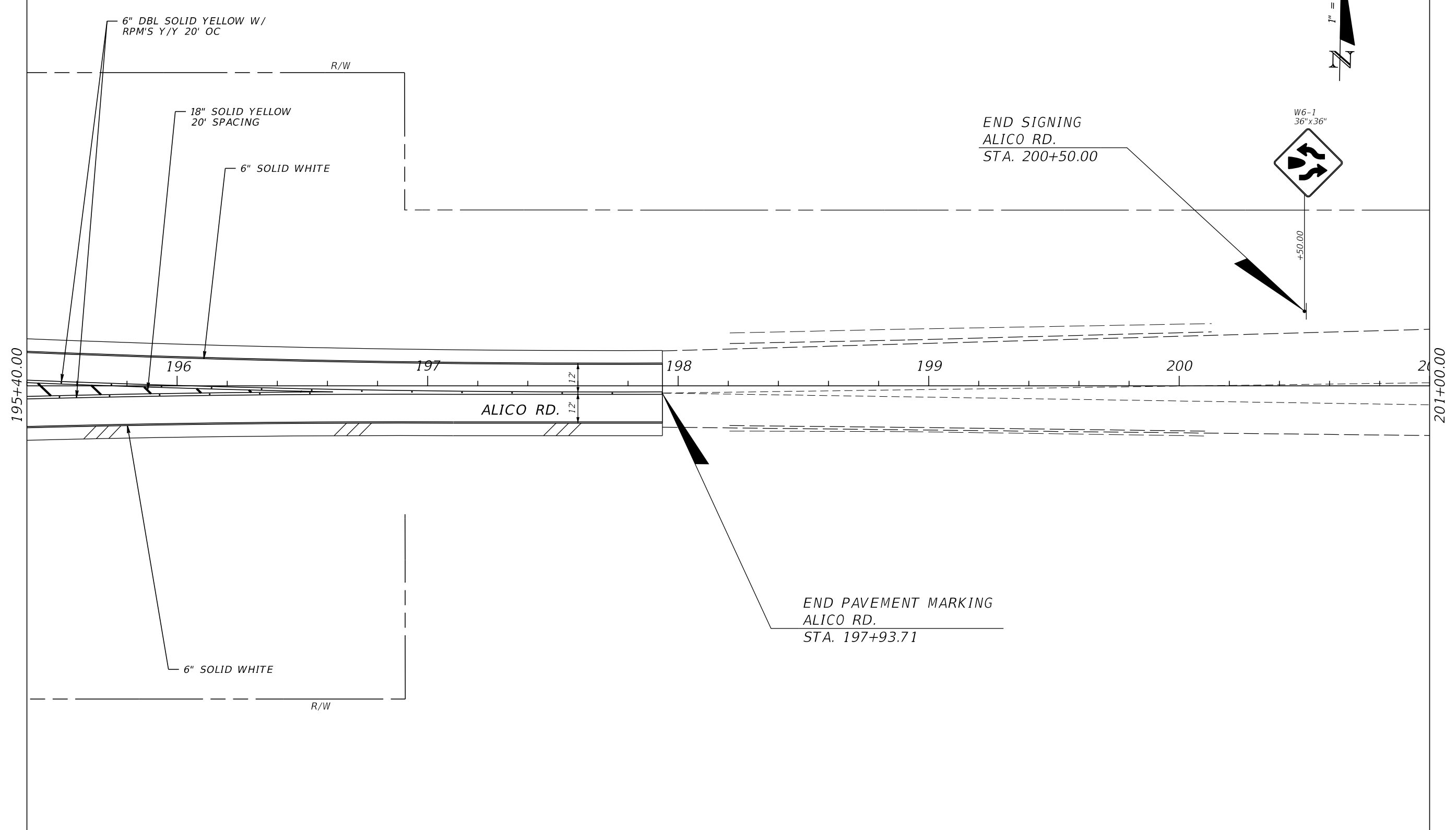

END SIGNING  
ALICO RD.  
STA. 200+50.00

END PAVEMENT MARKING  
ALICO RD.  
STA. 197+93.71

REVISIONS				DAVID DOUGLAS ASSOCIATES, INC. CIVIL ENGINEERS - LAND PLANNERS - CONTRACT ADMINISTRATORS 1821 Victoria Ave, Fort Myers, Florida 33901 Ph. 239-337-3330 Web: www.ddai-engineers.com Certificate of Authorization No. 7568 George R. Brinson, Jr., P.E. #47607	LEE COUNTY DEPARTMENT OF TRANSPORTATION			<b>SIGNING AND PAVEMENT MARKING PLAN</b>	SHEET NO.  S-25
DATE	DESCRIPTION	DATE	DESCRIPTION		ROAD	COUNTY	DDAI PROJ. NO.		
					ALICO RD.	LEE	13-0105		

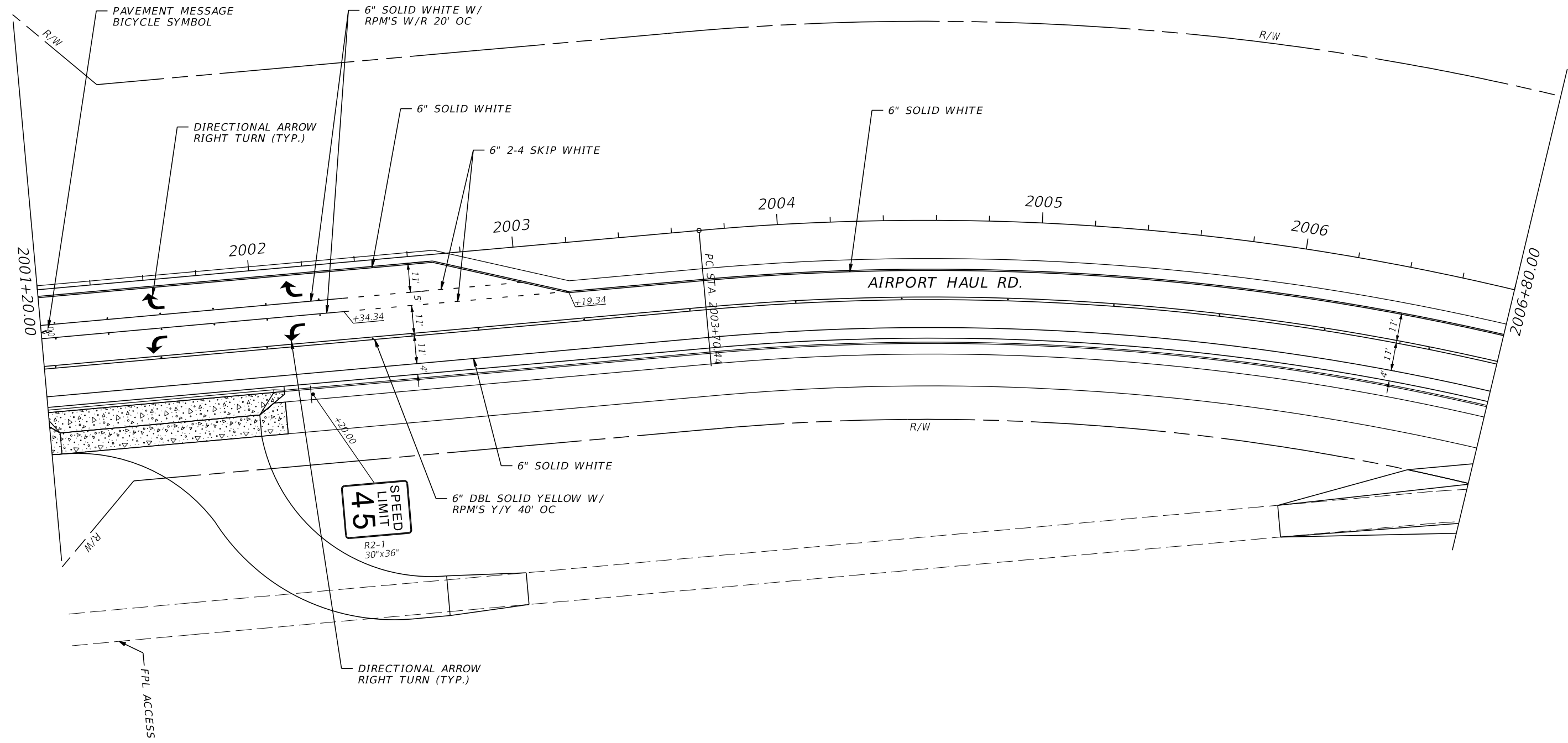
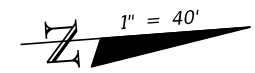

REVISIONS				DAVID DOUGLAS ASSOCIATES, INC. CIVIL ENGINEERS - LAND PLANNERS - CONTRACT ADMINISTRATORS 1821 Victoria Ave, Fort Myers, Florida 33901 Ph. 239-337-3330 Web: www.ddai-engineers.com Certificate of Authorization No. 7568 George R. Brinson, Jr., P.E. #47607	LEE COUNTY DEPARTMENT OF TRANSPORTATION			SHEET NO.  S-26
DATE	DESCRIPTION	DATE	DESCRIPTION		ROAD	COUNTY	DDAI PROJ. NO.	
				<b>DDAI</b>	ALICO RD.	LEE	13-0105	
					DD-WKST-50	4/27/2016	6:25:39 PM	C:\Project\13-0105\signing\plansp02.dgn

**SIGNING AND PAVEMENT  
MARKING PLAN**

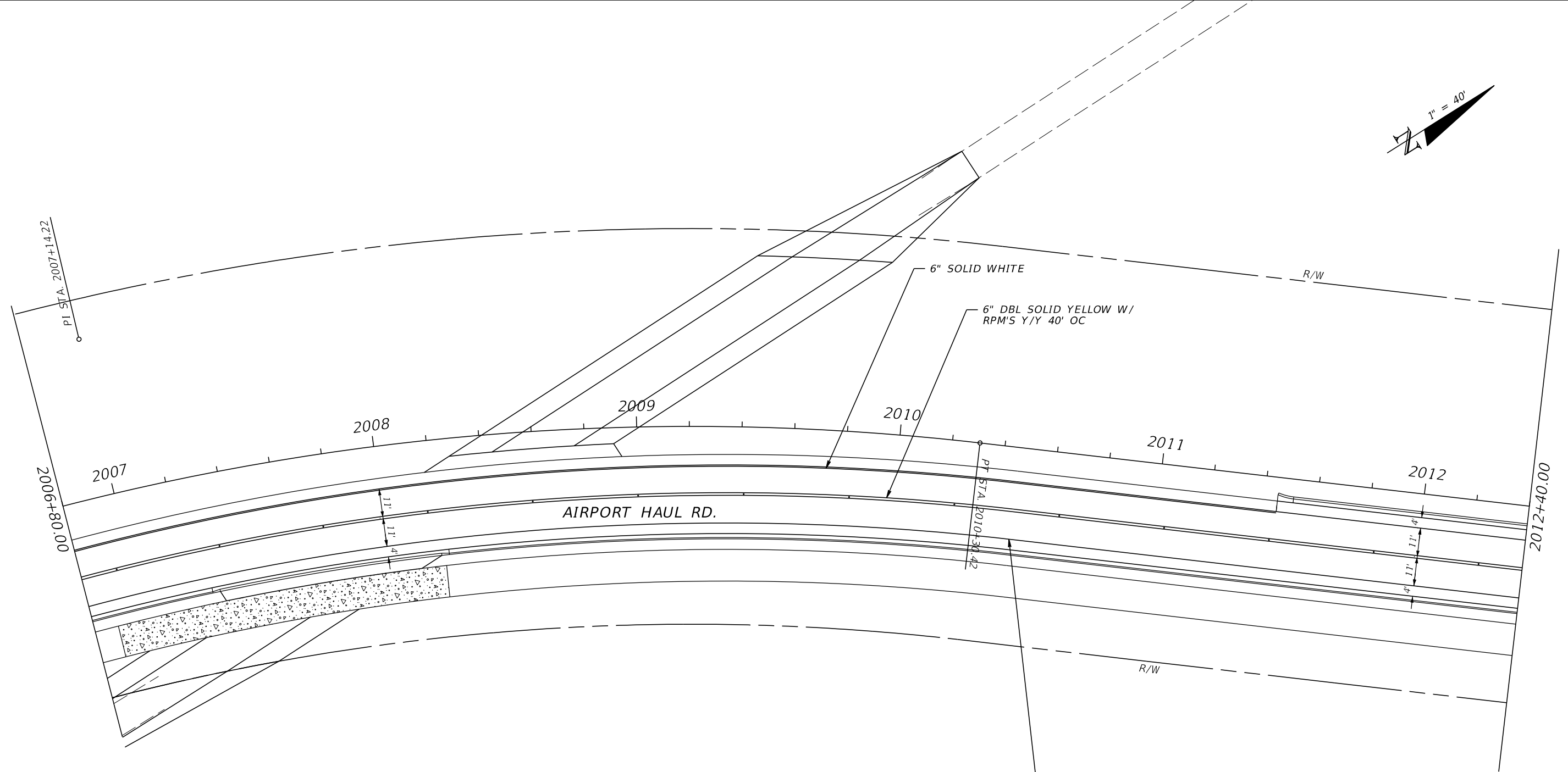
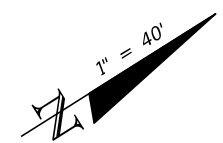

REVISIONS				DAVID DOUGLAS ASSOCIATES, INC.			LEE COUNTY			SIGNING AND PAVEMENT MARKING PLAN	SHEET NO. S-27
DATE	DESCRIPTION	DATE	DESCRIPTION	CIVIL ENGINEERS - LAND PLANNERS - CONTRACT ADMINISTRATORS			DEPARTMENT OF TRANSPORTATION				
				ROAD	COUNTY	DDAI PROJ. NO.					
				ALICO RD.	LEE	13-0105					

DAVID DOUGLAS ASSOCIATES, INC.  
 CIVIL ENGINEERS - LAND PLANNERS - CONTRACT ADMINISTRATORS  
 1821 Victoria Ave, Fort Myers, Florida 33901  
 Ph. 239-337-3330  
 Web: www.ddai-engineers.com  
 Certificate of Authorization No. 7568  
 George R. Brinson, Jr., P.E., #47607



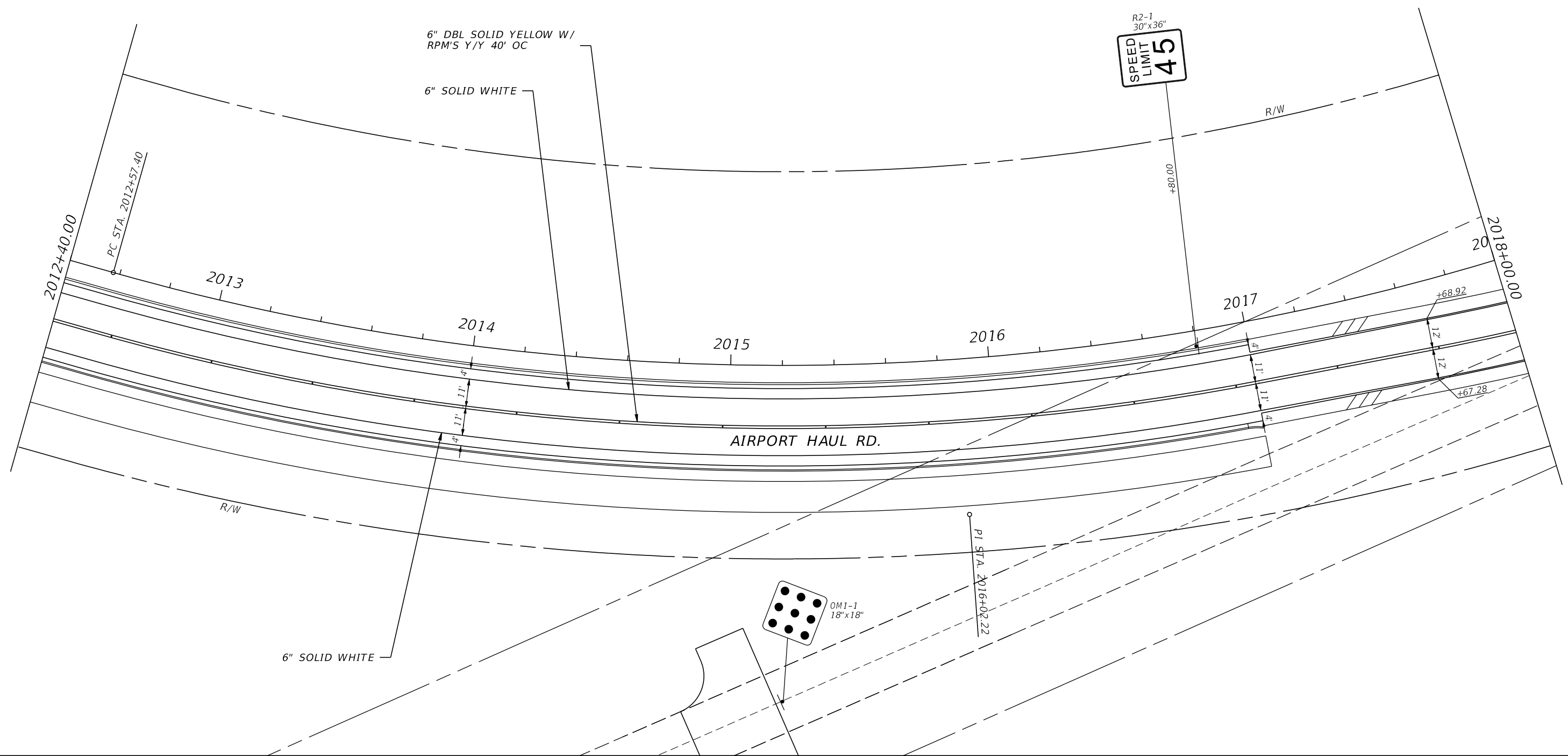
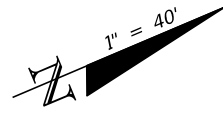

REVISIONS				<b>DAVID DOUGLAS ASSOCIATES, INC.</b> CIVIL ENGINEERS - LAND PLANNERS - CONTRACT ADMINISTRATORS 1821 Victoria Ave, Fort Myers, Florida 33901 Ph. 239-337-3330 Web: www.ddai-engineers.com Certificate of Authorization No. 7568 George R. Brinson, Jr., P.E., #47607	<b>LEE COUNTY</b> DEPARTMENT OF TRANSPORTATION			<b>SIGNING AND PAVEMENT</b> <b>MARKING PLAN</b>	SHEET NO. <b>S-28</b>
DATE	DESCRIPTION	DATE	DESCRIPTION		ROAD	COUNTY	DDAI PROJ. NO.		
					ALICO RD.	LEE	13-0105		

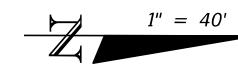

END SIGNING & PAVEMENT MARKING  
 AIRPORT HAUL RD.  
 STA. 2022+75.85

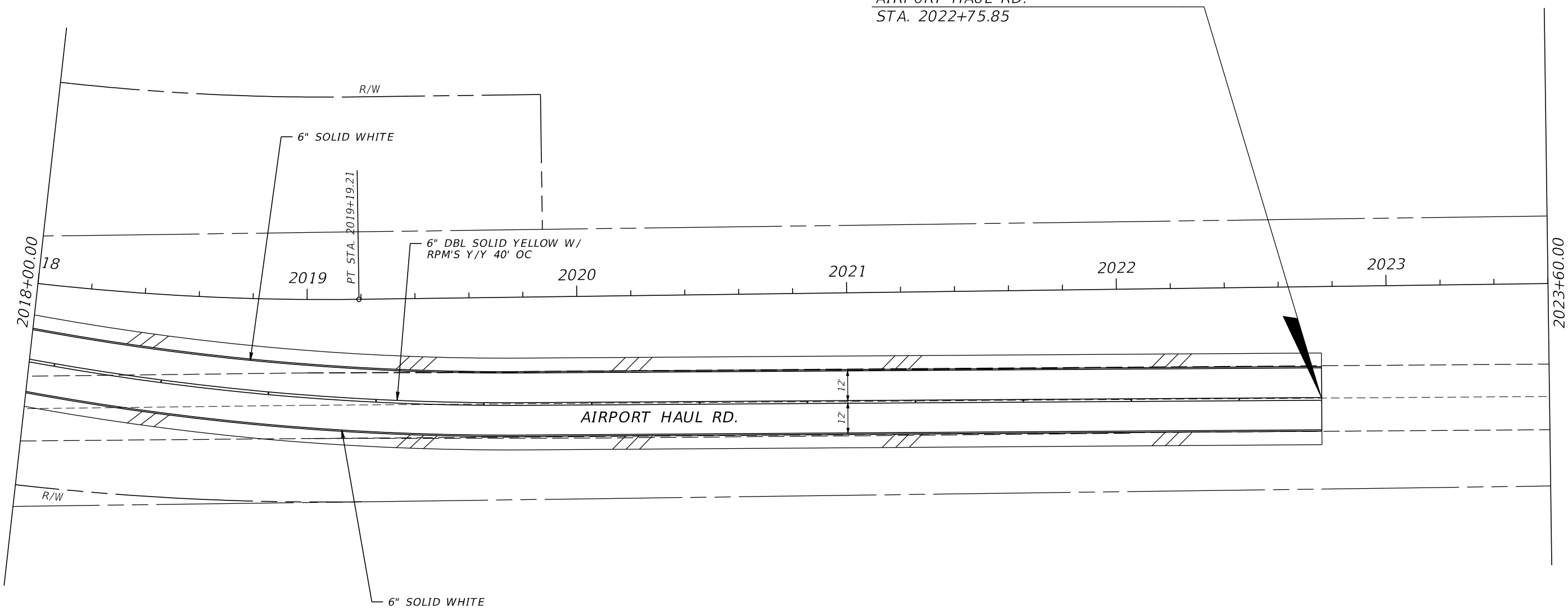

REVISIONS				DAVID DOUGLAS ASSOCIATES, INC. CIVIL ENGINEERS - LAND PLANNERS - CONTRACT ADMINISTRATORS 1821 Victoria Ave, Fort Myers, Florida 33901 Ph. 239-337-3330 Web: www.ddai-engineers.com Certificate of Authorization No. 7568 George R. Brinson, Jr., P.E. #47607	LEE COUNTY DEPARTMENT OF TRANSPORTATION			<b>SIGNING AND PAVEMENT          MARKING PLAN</b>	SHEET NO.  S-29
DATE	DESCRIPTION	DATE	DESCRIPTION		ROAD	COUNTY	DDAI PROJ. NO.		
					ALICO RD.	LEE	13-0105		

1" = 40'

ADVANCED INTERSECTION LANE CONTROL SIGNS (2 EA) TO BE REMOVED AND REPLACED AT SAME LOCATION. LOCATION SHOWN IS FOR ILLUSTRATIVE PURPOSE ONLY, USE ACTUAL EXISTING FIELD LOCATION FOR PLACEMENT.

R3-8 VARIES X 30"

REMAIN  
 Gulf Coast Town Ctr  
 Germain Arena  
 FL Gulf Coast Univ

END SIGNING  
 BEN HILL GRIFFIN PKWY

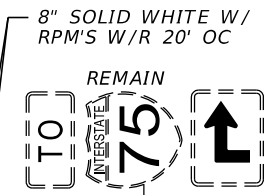
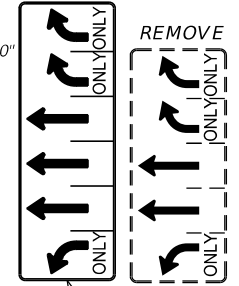

8" SOLID WHITE W/ RPM'S W/R 20' OC  
 18" SOLID WHITE 20' SPACING

EXIST. PAVT. MARKINGS TO REMAIN (TYP.)  
 6" SOLID YELLOW

SHEET S-5

BEN HILL GRIFFIN PKWY

DIRECTIONAL ARROW LEFT TURN

8" SOLID YELLOW W/ RPM'S Y/R 20' OC  
 REMOVE EXIST. CONFLICTING WHITE 10-30 SKIP STRIPING

18" SOLID YELLOW 20' SPACING

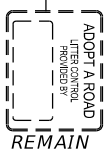

REMOVE EXIST. MERGE MESSAGES AND ARROWS (TYP.)

END PAVEMENT MARKING  
 BEN HILL GRIFFIN PKWY

REMAIN  
 Gulf Coast Town Ctr  
 Germain Arena  
 FL Gulf Coast Univ



REMAIN

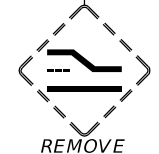

REMOVE

REVISIONS				DAVID DOUGLAS ASSOCIATES, INC. CIVIL ENGINEERS - LAND PLANNERS - CONTRACT ADMINISTRATORS 1821 Victoria Ave, Fort Myers, Florida 33901 Ph. 239-337-3330 Web: www.ddai-engineers.com Certificate of Authorization No. 7568 George R. Brinson, Jr., P.E. #47607	LEE COUNTY DEPARTMENT OF TRANSPORTATION			SIGNING AND PAVEMENT MARKING PLAN	SHEET NO.
DATE	DESCRIPTION	DATE	DESCRIPTION		ROAD	COUNTY	DDAI PROJ. NO.		
						ALICO RD.	LEE		13-0105

SIGN NAME	D3-2	QTY	1	SIGN NUMBER	101	STATION(S)	96+40
PANEL	BORDER						
WIDTH	9'-6"	WIDTH	1.25"				
HEIGHT	2'-6"	RADIUS	0"				
LEGEND	White	COLOR	White				
COLOR	Green						
SYMBOL(S)	ANGLE	X	Y	WID	HT		
SIGN NUMBER	NUMBER OF POSTS	CLEARANCE Edge Of Lane	COLUMN SIZE		AVERAGE LENGTH		

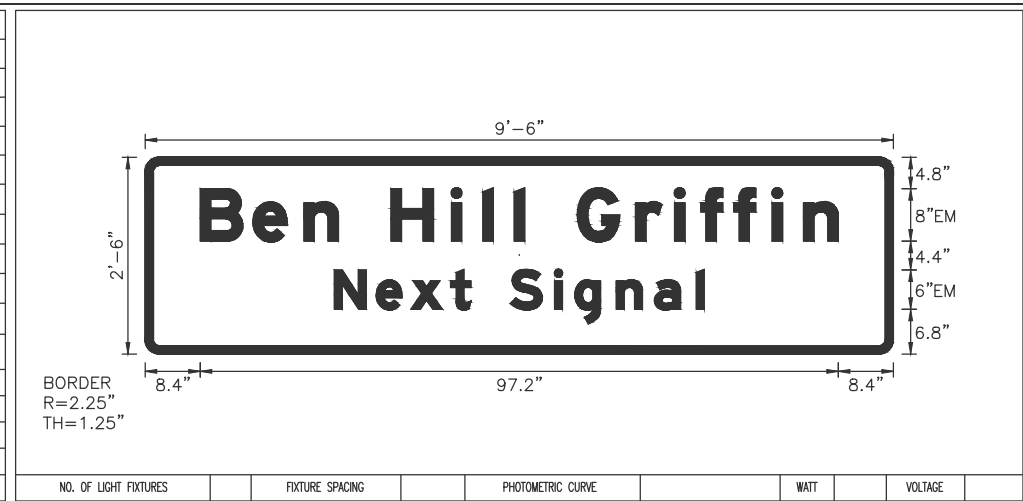

COPY	B	e	n	H	i	l	l	G	r	i	f	f	i	n	L		
SPACE	8.4	16.4	24.2	29.4	37.4	46.6	51.4	56.2	57.8	65.8	74.7	80.6	84.6	89.7	95.5	100.3	97.2
COPY	N	e	x	t	S	i	g	n	a	l	L						
SPACE	28.8	35.2	40.5	46.5	49.7	55.7	62.4	65.4	71.8	77.6	84	56.3					
COPY																	
SPACE																	
COPY																	
SPACE																	
COPY																	
SPACE																	
COPY																	
SPACE																	

SIGN NAME		QTY		SIGN NUMBER		STATION(S)	
PANEL	BORDER						
WIDTH	WIDTH						
HEIGHT	RADIUS						
LEGEND	COLOR						
COLOR							
SYMBOL(S)	ANGLE	X	Y	WID	HT		
SIGN NUMBER	NUMBER OF POSTS	CLEARANCE Edge Of Lane	COLUMN SIZE		AVERAGE LENGTH		

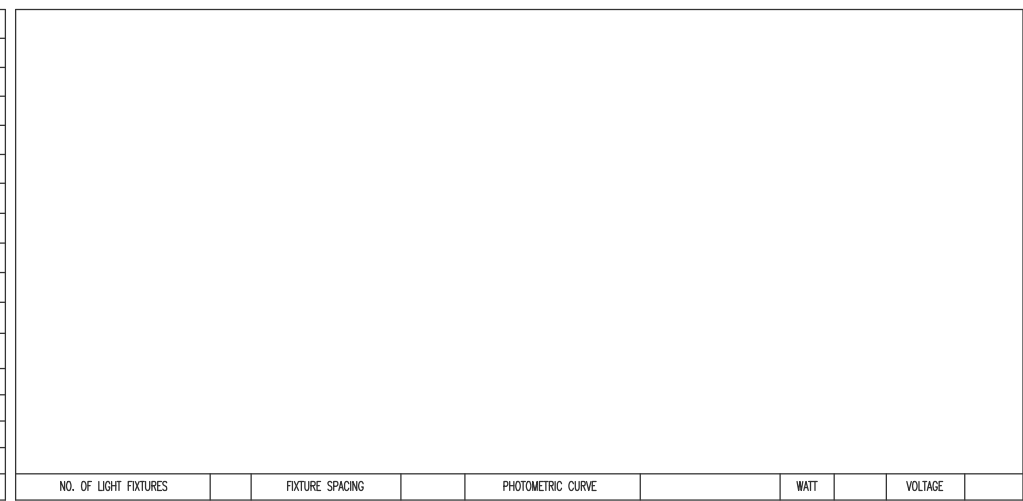

COPY																
SPACE																
COPY																
SPACE																
COPY																
SPACE																
COPY																
SPACE																
COPY																
SPACE																

SIGN NAME	D3-2	QTY	2	SIGN NUMBER	102	STATION(S)	163+20
PANEL	BORDER						
WIDTH	10'-0"	WIDTH	1.25"				
HEIGHT	2'-6"	RADIUS	0"				
LEGEND	White	COLOR	White				
COLOR	Green						
SYMBOL(S)	ANGLE	X	Y	WID	HT		
SIGN NUMBER	NUMBER OF POSTS	CLEARANCE Edge Of Lane	COLUMN SIZE		AVERAGE LENGTH		



COPY	A	i	r	p	o	r	t	H	a	u	l	R	d	L				
SPACE	9.4	19.4	24.2	30.1	37.2	45.1	50.2	54.4	62.4	70.8	79.3	87.8	89.4	97.4	105.3	101.2		
COPY	N	e	x	t	i	n	t	e	r	s	e	c	t	i	o	n	L	
SPACE	18.2	24.5	29.8	35.9	39	45	48.2	54	58.5	64.3	68.1	73.4	78.6	83.9	88.9	92	97.9	83.7
COPY																		
SPACE																		
COPY																		
SPACE																		
COPY																		
SPACE																		
COPY																		
SPACE																		

SIGN NAME		QTY		SIGN NUMBER		STATION(S)	
PANEL	BORDER						
WIDTH	WIDTH						
HEIGHT	RADIUS						
LEGEND	COLOR						
COLOR							
SYMBOL(S)	ANGLE	X	Y	WID	HT		
SIGN NUMBER	NUMBER OF POSTS	CLEARANCE Edge Of Lane	COLUMN SIZE		AVERAGE LENGTH		

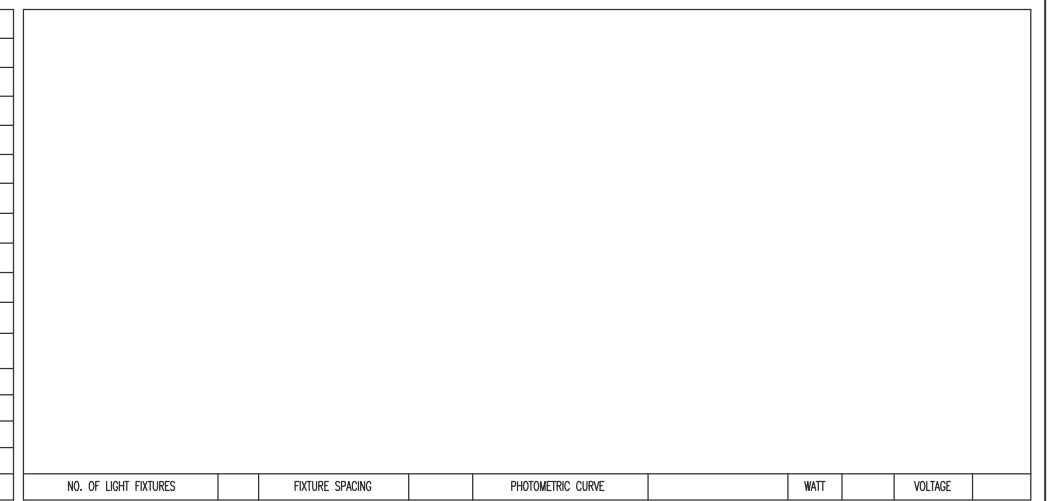

COPY																
SPACE																
COPY																
SPACE																
COPY																
SPACE																
COPY																
SPACE																
COPY																
SPACE																

REVISIONS			
DATE	DESCRIPTION	DATE	DESCRIPTION

DAVID DOUGLAS ASSOCIATES, INC.  
 CIVIL ENGINEERS - LAND PLANNERS - CONTRACT ADMINISTRATORS  
 1821 Victoria Ave, Fort Myers, Florida 33901  
 Ph. 239-337-3330  
 Web: www.ddai-engineers.com  
 Certification of Authorization # 7568

**DDAI**

LEE COUNTY  
 DEPARTMENT OF TRANSPORTATION

ROAD	COUNTY	DDAI PROJ. NO.
ALICO RD.	LEE	13-0105

*GUIDE SIGN WORKSHEET*

SHEET NO.  
S-31

SIGN NAME	D1-2		QTY	1		SIGN NUMBER	104		STATION(S)		91+40			
PANEL	BORDER													
WIDTH	13'-0"		WIDTH	1.25"										
HEIGHT	3'-0"		RADI	0"										
LEGEND	White		COLOR	White										
COLOR	Green / Green													
SYMBOL(S)	ANGLE	X	Y	WID	HT									
AR_Type D	90	7.3	22.5	8	12									
AR_Type D	90	7.3	6.5	6	9									
AR_Type D	90	7.3	5.5	8	12									
SIGN NUMBER	NUMBER OF POSTS	CLEARANCE Edge Of Lane	COLUMN SIZE		AVERAGE LENGTH									
NO. OF LIGHT FIXTURES			FIXTURE SPACING			WATT			VOLTAGE					
PHOTOMETRIC CURVE														



COPY	F	I	G	U	L	F	C	O	A	S	T	U	N	I	V	L			
SPACE	24.3	32.3	33.9	41.9	50.8	59.3	63.3	66.7	74.7	82.7	89.9	97.5	104.4	108.6	116.6	125.8	134.3	138.2	120.1

COPY	G	E	R	M	A	I	N	A	R	E	N	A	L	
SPACE	24.3	32.4	40.2	46.1	57.4	65.9	70.7	75.9	83.9	93.9	99.1	106.9	114.7	95.7

COPY																				
SPACE																				
COPY																				
SPACE																				
COPY																				
SPACE																				
COPY																				
SPACE																				
COPY																				
SPACE																				
COPY																				
SPACE																				
COPY																				
SPACE																				
COPY																				
SPACE																				
COPY																				
SPACE																				
COPY																				
SPACE																				
COPY																				
SPACE																				
COPY																				
SPACE																				
COPY																				
SPACE																				
COPY																				
SPACE																				
COPY																				
SPACE																				

REVISIONS				DAVID DOUGLAS ASSOCIATES, INC. CIVIL ENGINEERS - LAND PLANNERS - CONTRACT ADMINISTRATORS 1821 Victoria Ave, Fort Myers, Florida 33901 Ph. 239-337-3330 Web: www.ddai-engineers.com Certification of Authorization # 7568	LEE COUNTY DEPARTMENT OF TRANSPORTATION			SHEET NO.  <b>S-32</b>
DATE	DESCRIPTION	DATE	DESCRIPTION		ROAD	COUNTY	DDAI PROJ. NO.	
					ALICO RD.	LEE	13-0105	