

BID FORM
REHABILITATION CONSTRUCTION PROJECT FOR

PROPERTY OWNER: **Roberto Rivera**

ADDRESS: **117 Robert Avenue, Lehigh Acres, FL 33936**
Contractor will be required to call and schedule an appointment with the client.

BID DUE DATE: **November 22, 2022 at 12:00 p.m.**

The bid submitted is based on the structure being: Occupied Unoccupied by the Tenant/Owner during construction.

BID LIFE FORTY-FIVE (180) CALENDAR DAYS

RETURN TO: Lee County Human and Veteran Services
2440 Thompson Street
Fort Myers, FL 33901
(239) 533-7930

Pursuant to and in compliance with the Invitation to Bidders and the proposed Contract Documents as Defined in the Instructions to Bidders relating to the Rehabilitation Construction Project referenced above, including any Addenda, the undersigned, having become thoroughly familiar with the terms and conditions affecting the performance and cost of the work at the place where the work is to be completed, and having fully inspected the site in all particulars, hereby proposes and **agrees to fully perform the work within 120 calendar days** from the date the Notice to Proceed is issued, and in exact accordance with the proposed Contract Documents, including furnishing of any and all labor and materials and to do all the work required to construct and complete said work in accordance with the Contract Documents, for the following sum of money:

Total prices are to include all labor, materials, services and equipment necessary for completion of the work as shown on Schedule of Work and General Specification attached hereto:

BASE BID:	\$ _____
BID ADDENDA, (IF APPLICABLE):	\$ _____
TOTAL BASE BID INCLUDING ALL ADDENDA (IF APPLICABLE):	\$ _____
TOTAL BID ALTERNATES, (IF APPLICABLE):	\$ _____

SCOPE OF WORK: Septic, electrical, HVAC, plumbing, cabinetry, floor and wall tile, and other items

This project requires the Contractor to have the following license(s) to perform the specified scope of work: **General Contractor's License**

Ordering Instructions: Official Bidding Documents may be examined at and **must** be obtained from the **Lee County Human and Veteran Services 2440 Thompson Street, Fort Myers, FL 33901, phone 239-533-7900 or online at: <http://www.leegov.com/dhs/housing/contractors/openbids>**

Please Note: Bids will not be accepted by the County if the Official Bidding Documents are not obtained from Lee County Human and Veteran Services. Any substitutes for the Lee County Official Bidding Documents will not be accepted.

It is mandatory that the contractor or his representative attend all Pre-Bid Meetings (*if required*). Failure to attend will result in forfeiting the right to bid on this project. All pages of the bid package must be submitted.

As required, contractors will abide by Lee County and the CDC guidelines as it relates to COVID-19 including wearing mask and gloves, and maintaining social distancing of six feet.

SEALED BIDS TO BE SUBMITTED
BY NOVEMBER 22, 2022 at 12:00 P.M.

TO: LEE COUNTY HUMAN AND VETERAN SERVICES
2440 THOMPSON STREET, FORT MYERS, FLORIDA

BID OPENING:
LEE COUNTY HUMAN AND VETERAN SERVICES
2440 Thompson Street, Fort Myers, FL 33901
DATE/TIME: November 22, 2022 at 12:00 p.m.

INSTRUCTIONS TO BIDDERS

1. DEFINITIONS

1.1 "COUNTY" is defined as the Board of County Commissioners of Lee County, Florida, or its duly authorized representative(s).

1.2 "BIDDER" is defined as one who submits a bid directly to the COUNTY in response to this Solicitation.

1.3 "SUCCESSFUL BIDDER" is defined as the lowest, qualified, responsible, and responsive bidder to whom the Board of County Commissioners makes a written award, based upon evaluation criteria contained herein.

1.4 "BIDDING DOCUMENTS" or "CONTRACT DOCUMENTS" is defined as document to be submitted with the bid proposal:

- A. Signed **Bid Form** with ALL items completed.
- B. **Schedule of Work** with lump sum prices for all "Bid Items", "Alternates", and "Addenda" items, as applicable.
- C. **Acknowledge Receipt of Addenda**, if applicable.
- D. Vendor/Bidder Application –Applications require documentation of state registration and/or certified license, certificates of insurance, and local business tax. Information must be submitted prior to the Notice of Award. The application is available at: <http://www.leegov.com/procurement/vendor-bidder-application>.

NOTE: Title, Subtitles, Headings, Running Headlines of Contents, and Indexes are used merely for convenience purposes.

1.5 "SEALED BID" is defined as the form in which the bidding documents are to be submitted to the COUNTY.

- A. Bidding Documents must be submitted in a sealed envelope no later than 3:00 pm on the date specified
- B. Sealed envelope must be labeled "**Sealed Bid**", and clearly state the CLIENT NAME, CLIENT ADDRESS, DATE AND TIME BID IS DUE, CONTRACTOR NAME, and CONTRACTOR ADDRESS.
- C. All items in Section 1.4 of this package are to be included in the sealed envelope.

2. BIDDER EXAMINATION/INVESTIGATION OF SITE

2.1 EXAMINATION OF SPECIFICATIONS AND ATTENDANCE AT PRE-BID MEETING

Before submitting a bid, each bidder shall carefully examine the drawings (if applicable), read the specifications, general conditions, and all other contract documents and **ATTEND THE PRE-BID MEETING (if required)**. Each bidder shall fully inform himself prior to bidding as to all existing conditions and limitations under which the work is to be performed and he shall include in his bid a sum to cover the cost of all items necessary to perform the work as set forth in the contract documents. No plea of ignorance of conditions or difficulties that may be encountered in the execution of the work pursuant to this bid package may be made. Failure to make the necessary examinations and investigations will not be accepted as an excuse for any failure or omission on the part of the successful BIDDER. Successful BIDDER must fulfill all of the requirements of the Contract Documents. Failure or omission on the part of the successful BIDDER will not be accepted as a basis for any claims whatsoever for extra compensation or for an extension of time. The submission of a bid shall be construed as conclusive evidence that the bidder has made all necessary examinations and investigations.

2.2 Lee County may rely upon Consultants to prepare drawings and specifications for testing of surface and latent physical conditions at the site or otherwise affecting the cost, progress or performance of the work detailed in the scope. COUNTY will make copies of such reports available to any BIDDER requesting them. These reports are not guaranteed as to their accuracy or completeness, nor are they part of the Contract Documents. Before submitting its Bid, each BIDDER will, at its own expense, make such additional investigations and tests, as the BIDDER may deem necessary.

2.3 BIDDER shall not be entitled to compensation beyond its bid price when required to incur expenses because of tolls, weight limits of trucks, access to the site, permanent or temporary power at the job site, delivery of materials, temporary utilities, or compliance with OSHA requirements when examination and/or investigation of the site conditions and access routes would have revealed the extra expense involved. The above list is intended to be illustrative and not all-inclusive.

3. PREPARATION OF BID

3.1 Each BIDDER shall submit the completed Bid Specifications and indicate the total lump-sum, total unit price base bid, and any total price(s) of any alternative(s) requested as part of the bid solicitation. BIDDER must furnish all requested information in the space provided in the Bid Specifications. The BIDDER is solely responsible for reading and completely understanding the requirements and the specifications of the items bid.

3.2 Signatures shall be required as follows:

- A. Bids by a corporation must be manually executed in the corporate name, by the President or Vice President (or other corporate officer, accompanied by written evidence of authority to so sign). The corporate seal must be affixed and attested by the secretary or assistant secretary. The corporate address and State of incorporation must be shown below the signature. Non-resident corporations shall furnish to the COUNTY a duly certified copy of all required authorizations to transact business in the State of Florida along with the bid proposal.
- B. Bids by a partnership must be manually executed in the partnership name and signed by a partner whose title must appear under the signature. The official address of the partnership must be shown below the signature.
- C. Attorneys-in-Fact who sign bonds or other surety instruments must attach with each bond or surety instrument a certified and effectively dated copy of their power of attorney.
- D. All names must be typed or printed below the signature.

3.3 The COUNTY will only consider bids meeting the exact specifications and requirements of the Bidding Documents.

3.4 Bid errors shall be handled as follows:

- A. Where bids have erasures or corrections, each erasure or correction must be in ink and initialed in ink by the BIDDER prior to submitting.
- B. In the case of lump sum price bids, if an error occurs in the extension of an item, the lump sum price in words (as shown in the bid) will govern.

3.5 Any blank spaces on the Bid Specifications, qualifying notes, exceptions, counter offers, lack of required submittals, signatures, or failure to submit a bid on the COUNTY'S form may cause BIDDER to be declared non-responsive.

3.6 Where required by the bid package, BIDDERS must submit (with their bid specifications) cuts, sketches, descriptive literature and/or complete specifications relative to the items proposed and offered.

3.7 The BIDDER shall comply with the Florida Sales and Use Tax Law as it may apply to this Contract. The Bid amount(s) shall include any and all Florida Sales and Use Tax payment obligations required by Florida Law of the successful BIDDER and/or its subcontractors or material suppliers.

4. COUNTY INTERPRETATION/ADDENDA

4.1 No interpretation or clarification of the meaning of the plans, specifications, or other contract documents will be binding if made to any BIDDER orally. Every such request must be in writing, addressed to LEE COUNTY HUMAN AND VETERAN SERVICES, and received no later than **three (3) calendar days (excluding Saturdays, Sundays, and Holidays), prior to bid opening date.**

4.2 All such interpretations or clarifications MUST be issued in writing by Lee County Human and Veteran Services. Information obtained directly from the homeowner of the property being rehabilitated will not control.

4.3 All interpretations, supplemental instructions, or modifications to the Bidding Documents will be issued as a written Addendum and made available to all known BIDDERS, not later than **three (3) calendar days** (excluding Saturdays, Sundays, and Holidays), prior to the bid opening date. Questions will not be accepted during the last **three (3) calendar days prior** to bid opening date, unless otherwise specified by Lee County Human and Veteran Services. All Bidders should check with Lee County Human and Veteran Services at least **three (3) calendar days** before the bid due date to verify information regarding Addenda. Failure to do so may result in rejection of the bid as non-responsive. Bidder shall acknowledge receipt of all Addenda by number and date on the Bid Specifications. Addenda information will be emailed to all contractors that attended the mandatory pre-bid meeting (if required) or posted on the Lee County Human and Veteran Services website. **IT IS THE SOLE RESPONSIBILITY OF THE BIDDER TO ENSURE HE/SHE OBTAINS INFORMATION RELATED TO ADDENDA.** All Addenda shall become part of the Contract Documents.

5. INSURANCE REQUIREMENTS

5.1 **CONTRACTOR'S LIABILITY, WORKER'S COMPENSATION AND AUTO INSURANCE POLICIES** - The successful bidder shall deliver to Lee County Procurement Management, within **ten (10) calendar days** of the Notice of Award, certificates of insurance, which the successful bidder is required to purchase and maintain in accordance with Florida Law. If the successful bidder fails to furnish the required **certificates of insurance** with the ten (10) calendar days of the Notice of Award, Lee County Human and Veteran Services may annul the Notice of Award, and award the bid to the next lowest, responsible, and responsive bidder.

6. SUBMISSION OF BIDS

6.1 **SUBMIT THE BID** according to section 1.5 of this package **IN A SEALED ENVELOPE, MAILED OR HAND CARRIED**, to Lee County Human and Veteran Services, 2440 Thompson St, Fort Myers, FL 33901, **PRIOR TO THE BID CLOSING TIME.** The **ENTIRE Bid Package** must be stamped in received by Lee County Human and Veteran Services prior to the bid submittal deadline.

6.2 The proper delivery of the bid to Lee County is solely and strictly BIDDER'S responsibility. Lee County shall not be responsible for delays caused by the United States Postal Service or any other occurrence. Bids submitted by certified or registered mail, not received by Lee County Human and Veteran Services by the bid submittal deadline, will not be honored.

6.3 The bid submittal time will be **strictly** observed. Under **no** circumstances will bid proposals delivered after the specified submittal time be considered. It is the bidder's responsibility to ensure the bid is received by Lee County Human and Veteran Services prior to the opening date and time specified. Any bid received after the opening date and time will be promptly returned to the bidder unopened.

6.4 Bidder must submit his/her Lump Sum Bid on this Bid Form on the Schedule of Work. Any blank spaces on the Bid Form and Schedule of Work required in Instructions to Bidders or signatures may result in the Bid being declared as **NON-RESPONSIVE**.

7. WITHDRAWAL, TRANSFER OR MODIFICATION OF BIDS

7.1 Bids may be withdrawn at the request of the BIDDER. The request to withdraw may be made via writing, faxing, or emailing in time for delivery during the normal course of business, but prior to the time scheduled for the opening of the bid proposal. Such requests must have confirmed documentation of any telegraphic withdrawal with the BIDDER'S signature, dated or postmarked prior to the scheduled time of bid opening.

7.2 If, within twenty-four (24) hours after Bids are opened (excluding Saturdays, Sundays and Holidays), any BIDDER providing a signed, written notice to the COUNTY and demonstrating to the reasonable satisfaction of the COUNTY that there was a material and substantial mistake in the preparation of its Bid, may withdraw its Bid without penalty. The BIDDER shall be disqualified from further consideration on the Work to be provided under that Project. Except as specified in this subparagraph, BIDDER may not withdraw its bid after the appointed bid opening time.

7.3 BIDDER may not modify its bid proposal at any time for any reason whatsoever.

8. BID OPENING

8.1 At the time and place fixed for the opening of bids every bid properly delivered within the time fixed for receiving bids will be opened and publicly read aloud, irrespective of any irregularities found therein. BIDDERS and other persons interested may be present, in person or by representative. An abstract of the amounts of the base bids and major alternates (if any) will be made available to BIDDERS after the opening of bids. Bids will be submitted and opened no earlier than 3:00 pm.

9. AWARD OF CONTRACT/REJECTION OF BIDS

9.1 Bids are being obtained pursuant to FS 255.20. The statutory criterion for award of a bid is to the "lowest qualified responsive and responsible bidder in accordance with the contract/bid documents". A bid meeting these statutory criteria is considered in the best interest of the COUNTY. The COUNTY reserves the right to exercise its discretion to reject any and all Bids, with or without cause, to waive informalities (e.g., not involving price, time or changes in the work), and to accept the bid that in its judgment will be in the best interest of Lee County. Discrepancies in the multiplication of units of work and lump sum prices will be resolved in favor of the lump sum prices. Minor mathematical errors will be corrected by Lee County Human and Veteran Services based upon stated criteria.

9.2 The COUNTY may conduct such investigations as the COUNTY deems necessary and appropriate to assist in the evaluation of any Bid and to establish the responsibility, qualifications and financial ability of Bidders, proposed Subcontractors, Suppliers and other persons and organizations proposed by Bidder hereunder.

9.3 By submitting a bid, the BIDDER recognizes and accepts that the COUNTY may reject the bid based upon the exercise of its sole discretion. BIDDER waives any claim(s) it may have for damages or other relief resulting directly or indirectly from the rejection of its bid based on any grounds, including the disclosure of any pertinent information relating to the reasons for rejection of said bid.

9.4 All vendors will be evaluated on their past performance and prior dealings with Lee County (i.e., failure to meet specifications, poor workmanship, late delivery, etc.). Poor or unacceptable past performance may result in bidder disqualification.

9.5 The County reserves the right to exercise its discretion, to waive minor informalities in any bid; to reject any or all bids with or without cause; and/or to accept the bid that in its judgment will be in the best interest of the County of Lee.

10. EXECUTION OF WRITTEN CONTRACT

10.1 The COUNTY will issue a "Notice to Proceed" on the Project within **forty-five (45) calendar days** of the date of the Notice of Award.

10.2 In the event the Notice to Proceed has not been issued by the COUNTY within the **forty-five (45) calendar day** period above, the CONTRACTOR shall have the option, upon written notice, to rescind the Contract or continue with the Contract as originally bid, unless stated otherwise in Supplemental Conditions.

11. ACCEPTANCE

11.1 The materials and/or services delivered under the bid shall remain the property of the seller until a physical inspection and actual usage of these materials and/or services is accepted by the COUNTY and is deemed to be in compliance with the terms herein, fully in accord with the specifications and of the highest quality. In the event the materials and/or services supplied to the COUNTY are found to be defective or do not conform to specifications, the

COUNTY reserves the right to cancel the order upon written notice to the seller and return such product to the seller at the seller's expense.

12. PUBLIC ENTITY CRIME AFFIDAVIT

12.1 Any person or affiliate as defined by statute who has been placed on the convicted vendor list following a conviction for a public entity crime may not submit a bid or a contract to provide any goods or services to the COUNTY; may not submit a bid on a contract with the COUNTY for the construction or repair of a public building or a public work; may not submit bids or leases of real property to the COUNTY; may not be awarded or perform work as a contractor, supplier, subcontractor, or consultant under a contract with the COUNTY, may not transact business with the COUNTY in excess of \$25,000 for a period of 36 months from the date of being placed on the convicted vendor list.

13. DRUG FREE WORKPLACE

13.1 Whenever two or more proposals, which are equal with respect to price, quality, and service, are received for the procurement of contractual services, a proposal received from a business that certifies that it has implemented a drug-free workplace program shall be given preference in the evaluation/award process. In order to have a drug-free workplace, a business shall comply with the requirements of Florida Statutes 287.087.

14. PERMITS AND LICENSES

14.1 The contractor must apply for **all** applicable permits within fourteen (14) calendar days after the notice to proceed is issued by the Lee County Human and Veteran Services. All permits, governmental fees and licenses necessary for the proper execution and completion of the work must be obtained prior to the commencement of any work required by job specifications, copies of such licenses and permits shall be provided to the rehab specialist upon receipt. Each contractor will submit, to the rehab specialist, a copy of job specifications that have been signed off by the building department certifying that all permits applicable to the work required have been applied for.

A notice of commencement will be filed on each job in conjunction with the issuance of notices to proceed and any other requirements of the Florida Mechanic's Lien Law shall be completed.

15. LABOR AND MATERIALS

15.1 The contractor shall provide and pay for all labor, materials, equipment, tools, construction equipment and machinery, transportation, etc., necessary for the proper execution and completion of the work.

16. IMMIGRATION LAWS

16.1 Lee County will not intentionally award COUNTY contracts to any contractor who knowingly employs unauthorized alien workers, constituting a violation of the employment provisions contained in 8 U.S.C. Section 1324 a(e), Section 274A(e) of the Immigration and Nationality Act ("INA").

16.2 Lee County shall consider the employment by any Contractor of unauthorized aliens a violation of Section 274A(e) of the INA. Such violation by the recipient of the employment provisions contained in Section 274A(e) of the INA shall be grounds for unilateral cancellation of the contract by Lee County.

17. SECTION 3

17.1 It is the policy of Lee County Human and Veteran Services (LCHVS) to comply with the requirements of Section 3 of the Housing and Urban Development Act (HUD) of 1968 pursuant to [24 CFR 570.607 \(b\)](#). This legislative directive provides preference to low-income residents, and businesses that substantially employ these persons, for new employment, training, and contracting opportunities resulting from HUD-funded projects. As such it is the intent of LCHVS to give, to the greatest extent feasible, (consistent with existing Federal, State, and local laws and regulations), employment, contracting and other economic opportunities arising in connection with a proposed project to low-income persons, Section 3 residents and business concerns in the local community, and that contracts be awarded to eligible business concerns which employ and/or are owned in substantial part by such low-income persons residing in Lee County.

17.2 In order for LCHVS to be considered in compliance with the regulation, LCHVS will make, to the greatest extent feasible, efforts to achieve the three annual minimum numerical goals as set forth at [24 CFR Part 135.30](#), for employment and contracting by: 1) awarding 10 percent of the total dollar amount of all covered construction contracts to Section 3 businesses; 2) offering 30 percent of new employment opportunities to Section 3 businesses; and 3) hiring 30 percent of new hires as Section 3 residents annually—i.e., one out of three new employees needed to complete a Section 3 covered project/activity shall be a Section 3 resident.

17.3 Efforts to ensure that these levels are achieved include: 1) requiring that all contractors post information at job sites in affected areas regarding employment opportunities and preference in hiring Section 3 employees and 2) advertising projects identifying contracting opportunities and the preference to utilize Section 3 businesses.

CERTIFICATION

I understand that Lee County Human and Veteran Services reserves the right to reject this bid, but that this bid shall remain open and shall not be withdrawn for a period of **forty-five (45) calendar days** from the date prescribed for its opening. If written *Notice of Award* of this bid is delivered to the undersigned within this timeframe after the date set for the opening of this bid, **or at any other time thereafter before it is withdrawn**, the undersigned will execute and deliver the Contract Documents to Lee County Human and Veteran Services in accordance with this bid as accepted and will also furnish and deliver to Lee County Procurement Management vendor/bidder application (if not on file), including proof of all required insurance coverage, within **ten (10) calendar days** after delivery of the *Notice of Award* of this bid.

Within forty-five (45) days of Contract Awards, Bidders agrees that prices, terms, and conditions in this proposal shall be honored. Likewise, all bids are subject to acceptance and issuance of a Notice to Proceed within the above stated timeframe, after the Contract Award.

Bidder must submit his/her Lump Sum Bid on this Bid Form and on the Schedule of Work. Any blank spaces on the Bid Form and Schedule of Work required in Instructions to Bidders or signatures may result in the Bid being declared as **NON-RESPONSIVE**.

SEALED FORM, MODIFICATION, AND REVOCATION OF THE BID

As consideration for the undersigned bid to be acknowledged by the Property Owner in their Award of the Contract, the undersigned bidder hereby agrees that his/her bid shall be only on such forms as provided and shall be submitted prior to the scheduled time on which the bids are to be opened.

ANTI-COLLUSION STATEMENT

The below signed bidder has not divulged to, discussed or compared his bid with other bidders and has not colluded with any other bidder or parties to the bid whatsoever.

Notice of Award or request for additional information may be addressed to the undersigned at the address set forth below.

By signing below, I acknowledge that I have read and understood the information in this bid form.

FIRM: _____

BY: _____
(Printed)

BY: _____
(Signature)

TITLE: _____

ADDRESS: _____

PHONE NUMBER: _____

LICENSE NUMBER: _____

LICENSE TYPE: _____

Bid Posted 10/31/2022
Bid due back 11/22/2022
By 12:00 PM

Lee County BoCC
Human and Veteran Services

Roberto Rivera Client Phone # (386) 848-9710
117 Robert Ave. Lehigh Acres, Fl. 33936
Strap # 35-44-27-06-00023.0210
Date: 10/20/2022
Rehab Specialist

Contractor will have 120 days to complete the work

All construction shall be in compliance with the 2020 Florida Building Code 7th Edition, Building, Residential, Existing Building, Plumbing, and Mechanical with 2009 Supplements. The 2011 National Electrical Code. All Lee County Ordinances. And all current Florida State Statutes, to include # 553.844 and #553.885.

Contractors shall be responsible for all dimensions, locations, and quantities. All color samples shall be submitted and approved by this office prior to work commencing.

Note: No deviation from this specification will be permitted without written and signed authorization by Lee County Human and Veteran Services.

Contractors *must* obtain ALL NECESSARY PERMITS and all necessary documents from Federal, State and Local governmental agencies prior to commencement of any work, and furnish copies of permits to Lee County Human and Veteran Services prior to commencement of any work. Permits will cover all work to be completed under this schedule of work.

SCHEDULE OF WORK

DESCRIPTION OF EXTERIOR

1. **Exterior Entry Door:** Install 1 new exterior steel pre-hung door in garage side exterior entry of structure. Door will be a six panel style without window panels having a threshold as an integral part of the frame (Jeld-Wen, Therma Tru or equal). New door size, swing and location shall be as per existing. Prior to installation of new exterior door, all deteriorated lumber pertaining to the sills, heads, jambs, casings, brick molding and frames shall be removed and new lumber shall be provided to meet local codes. Caulk and paint wood frames of new doors within 5 working days. Contractor shall repair any area affected by this door installation to match the surrounding finish. Allow for all new hardware, locking hinges and safety chain if outswing style, viewer if non-windowed style, matching keyed alike lock set and dead bolt lock (Weiser quality or equal). Exterior door on completion will be weather-tight, in good working order and be installed in a workmanlike manner.

§ _____

2. **Windows (Repair):** Lubricate all windows throughout unit with Alumunal. Repair windows located in home to function properly. Remove all damaged or deteriorated weather-strips, bushings, hardware, locks, etc., and replace with new. Fasten any loose frames and caulk all frames. Remove and replace all chipped, cracked, broken or missing glass. Replace any damaged or missing window screens. Windows when overhauled will be in weather tight condition. All work will be completed in a workmanlike manner.

§ _____

3. **Septic System:** Install new/replace existing septic system as defined on permit number **36-SN-1696351**. **If a lift, dosing pump, grease trap, etc., and related electrical/plumbing provisions, are required by the Health Department Permit for this job, it shall be included in the base bid including all related permits.** Excavate drain field and remove material (or old drain field, as applicable) and properly dispose of excavated material (“dumping” on vacant lots or any other unauthorized area is not allowed). If a new septic tank is not installed, pump out existing septic tank. Repair lawn/landscape irrigation systems as required (if existing) to accommodate septic system work. It is recommended that the contractor avoid driving vehicles, equipment or dumping materials on driveways, sidewalks or patios. If the contractor damages driveways, sidewalks, fences, landscaping, lawn/landscape irrigation systems, underground wiring, underground plumbing, the home, or personal items belonging to the homeowner, or any other items on the premises as a result of the septic system installation/repair, the contractor shall repair/replace said item(s) to the homeowner’s satisfaction. It is the contractor’s responsibility to contact all associated utilities for marking of underground services and to discuss with the homeowner if they have knowledge of any underground systems, utilities or hazards.

New septic system and all areas disturbed by the removal of the old septic system and/or installation of the new septic system shall be properly graded and **resodded with same sod type as existing. If no existing sod is present (only weeds) then the contractor shall resod areas disturbed during the septic installation/repair with Bahia sod.** When work is complete, no bare earth shall be allowed in all yard/lawn areas affected by septic repair. All work shall be in accordance with the specification and drawings defined in State of Florida Department of Health permit number **36-SN-1696351** and contractor shall pull any other required permits (electrical, plumbing, building, etc) and must obtain final approval on all permits issued regarding the work being performed for this job. The contractor shall warranty all work for a period of one (1) year minimum (warranty exceptions: daily rated capacity of the system is exceeded; parking cars/truck (or other heavy load) on the septic tank/septic field; introducing foreign objects not designed to dissolve into the septic system (cloth, plastics, metal, heavy paper products, etc), stoppage/tank pumping). The contractor must provide objective evidence to claim any of the warranty exceptions. This specification and the State of Florida Department of Health permit issued for this job shall take precedence over any bid/specification provided by the contractor. In the event of a conflict between this specification and the State of Florida Department of Health (DOH) permit issued for this job, the State of Florida Department of Health permit shall take precedence.

Contact Lee County Housing Rehab. Specialist when work begins and when work is complete/final permit approval has been issued. All work will be completed in a workmanlike manner and to all local plumbing codes and State Code requirements. **Note: Contractor shall locate all existing underground services, public and private, prior to any excavation. If dewatering or other form of lowering the water table is required, it shall be part of the bid.** State of Florida Department of Health permit shall take precedence over this specification if a conflict exists.

§ _____

DESCRIPTION OF ELECTRICAL

1. **Service and Distribution:** Check existing electrical service. Service shall be complete with main disconnect and all necessary circuit breakers. If exteriorly located, panel box shall be weatherproof. All additional newly wired receptacles will be a minimum 15 amp circuit with ground. **Direct wire smoke detectors with battery back-up to be installed and located (in all bedrooms) and central to all bedrooms will be required to be installed.** GFI will be required in bath/kitchen receptacles servicing the countertop surface and one centrally located exterior receptacle if existing. All work will be completed in a workmanlike manner.

§ _____

DESCRIPTION OF PLUMBING

1. **Cabinet Lavatory:** Remove existing lavatory in bath # 1 & 2. Replace lavatory with new cabinet lavatory. Installation will comply with standard plumbing code and be completed in a workmanlike manner. Location per existing.

\$ _____

2. **Water Closets Replacement:** In both baths, remove existing water closets and replace with new free standing, ADA compliant, surface mount (American Standard or equal). Unit will be complete with new water shut off, donut, wax ring, hold down bolts and seat color white. All work will be completed in a workmanlike manner with no leaks. Location per existing.

\$ _____

3. **Fiberglass Bathtub:** In hall bath, remove existing bathtub and install a new 5' long, non-porous, reinforced polyester/resin and glass molded bathtub. Unit will be stain, rust and mildew resistant. Unit will be (Artesian Bathcraft, Universal-Rundel or equal) (color white). All work will be completed in a workmanlike manner. Location per existing.

\$ _____

4. **Plumbing Hardware Replacement:** Replace all plumbing hardware in bath #1 & 2 with new good quality (Moen Chateau, Delta, Briggs or equal). Lavatory will have new pop-up drain stops and shower will have new diverter valve, spout and shower head. Owner shall have choice of lucite or metal chrome handled hardware with either single lever/flow type faucet or individual hot/cold handled hardware. All hardware will have 3/8" supply lines, aerator and tailpiece. Installation shall comply with all standard plumbing codes. New metal, not plastic shut-offs will be supplied on all supply lines to sinks, lavatories and water closets. A shut-off will also be installed on supply lines to the tub and shower where readily accessible All work will be completed in a workmanlike manner.

\$ _____

DESCRIPTION OF INTERIOR

1. **Gypsum Wallboard:** Install new, repair or replace any missing, damaged or deteriorated sheet rock and joints throughout entire dwelling. All new, repaired, or replaced sheetrock and green board will be finished with a (skip trowel application, smooth finish or to match existing). All joints and internal angles will be finished using tape joint system. Galvanized or plastic corner beads shall be applied to all external corners. All damaged sheetrock will be removed until solid, undamaged sheetrock is reached, missing sheet rock or green board will then be entirely replaced, including wall areas behind all replaced cabinets. All work will be completed in a workmanlike manner.

\$ _____

2. **Ceramic Wall Tile:** In bath # 1 & 2, remove all wall covering in bathtub and/or shower surround. New shower pan shall be installed after removing the existing floor in the shower. Replace with ceramic tile with color of owner's choice from readily available stock onto new concrete board base. New ceramic wall tile will have a minimum 6' height in the surround and be finished with matching trim tile. If window exists in the surround, window will be completely trimmed in ceramic tile to a minimum 6' height to match new tile work. Tile will be installed in a workmanlike manner with grout lines plumb and level. Adhesive will be in accordance with manufacturer's specifications. All bathrooms will require a matching ceramic fixture set including a soap dish and towel bar in tub surround, paper holder and one additional towel bar. If accessories are to be replaced (Color shall be white). All work will be completed in a workmanlike manner.

\$ _____

3. **Bath Accessories:** In bath # 1 & 2 install new matching bath accessories. Sets shall include a soap dish, towel bars, paper holder, and mirror sized as per the existing. Accessories shall be Bobrick, Bradley or equal. All work will be completed in a workmanlike manner.

\$ _____

4. **Lavatory Base Cabinet:** In bath # 1 & 2, remove existing lavatory base cabinet and replace with a new good quality lavatory base cabinet properly sized to lavatory (American Woodmart, Brandum, Merillat or equal). New cabinet shall be clad with mica on all sides, shelves, base and doors. **Owner's choice of type, style and color from readily available stock.** Unit will be installed in a workmanlike manner and be level and plumb.

\$ _____

5. **Kitchen Cabinets:** Repair existing kitchen wall and base cabinets doors and drawers. All work will be completed in a workmanlike manner and meet manufacturer's specifications.

\$ _____

6. **Interior Paint:** Prepare surface and apply paint as per manufacturer's specifications to all painted interior surfaces of the bathrooms. The filling and patching of all holes and cracks and the caulking of all trim shall be a part of surface preparation. Raw wood and new drywall will be primed prior to application of paint. Wall paint will be interior latex satin high hiding interior wall paint to include bathrooms and kitchen. **Owner's choice of color.** All interior paint shall be off white, eggshell or antique white. Paint will be Flex Bon, Sherwin Williams, Glidden or equal quality. Walls will be clean and free of any damaged, peeling, chipping or checkered paint. All work will be completed in a workmanlike manner.

\$ _____

DESCRIPTION OF MECHANICALS

1. **Central Heat and Air:** Provide a complete HVAC service to included cleaning and evaluation of the operation of the system. All work shall be completed in a workmanlike manner.

\$ _____

DESCRIPTION OF PERMITS AND MISCELLANEOUS

1. **Permits:** Contractor must submit the entire work schedule to building department to ensure all proper permits are obtained. Obtain all necessary permits and all necessary documents (Con-currency requirements, etc.) from Federal, State and Local governmental agencies prior to commencement of any work. Furnish copies of permits and all necessary documents to Lee County Human and Veteran Services prior to commencement of any work. Permits will cover all work completed under schedule of work for general, electrical, plumbing, HVAC, and roofing. All fees shall be paid by contractor for permits required by application. All inspection scheduling shall be the responsibility of the general contractor.

\$ _____

TOTAL BASE BID

\$ _____

ALTERNATE BID

1. **Ceramic Floor Tile:** Provide and install ceramic floor tile in Bath #1 & Bath #2. Remove existing floor covering throughout above designated rooms. Installed tile shall be nominal 12" x 12" or larger with a minimum thickness of 1/4". Tile shall be (Color Tile quality or equal). Size, color and pattern selection shall be owner's choice within manufacturer's availability. Installation adhesive and other application material shall be those as recommended specifically by the manufacturer. New ceramic floor tile will not be installed over a board or plank subfloor unless a 3/8" underlayment is installed prior to ceramic tile installation. All work will be completed in a workmanlike manner.

\$ _____

2. **Windows (Replace):** Remove and replace windows in entire home with impact rated windows. In all bedrooms, install one egress window to code. Egress window shall have a minimum clear height of 24" and have a minimum clear width of 20" with a minimum clear open area of 5.7 sq. ft. with a sill height 44" or less. Egress window shall be a single hung style hinged if necessary to accommodate existing opening. All replaced windows will be aluminum

single hung style windows (white or bronze). All bath window replacement shall have obscure glass. If windowsill height in tub surround is less than 60" off finish standing surface, window shall receive template glass. Prior to installation of new windows in existing openings, all grooves, offsets and projections on the sides, heads, jambs and sills shall be finished flush and new window shall be sized to accommodate existing opening. New window shall be certified with weather-strips, nylon bushings, locking hardware, and fiberglass screen. New windows shall be installed in the prepared opening to manufacturer's specifications (N-U air or equal). Frames must be caulked and made weather tight, operate easily and glass cleaned. Contractor shall repair any area affected by the installation of window to match the surrounding finish. All work will be completed in a workmanlike manner.

\$ _____

TOTAL ALTERNATE BID

\$ _____

TOTAL BASE BID

\$ _____

TOTAL BID

\$ _____

Authorized Contractor's Signature: _____

Contractor's name: _____

Company name: _____

Contractor's Address: _____

Contractors' Phone: _____

____ Additional Notes;



STATE OF FLORIDA
 DEPARTMENT OF HEALTH
 ONSITE SEWAGE TREATMENT AND DISPOSAL
 SYSTEM
 CONSTRUCTION PERMIT

PERMIT #: **36-SN-1696351**
 APPLICATION #: **AP1880443**
 DATE PAID: _____
 FEE PAID: _____
 RECEIPT #: _____
 DOCUMENT #: **PR1827947**

CONSTRUCTION PERMIT FOR: OSTDS Repair

APPLICANT: Roberto Rivera

PROPERTY ADDRESS: 117 Robert Ave Lehigh Acres, FL 33936

LOT: 21 BLOCK: 23 SUBDIVISION: _____

PROPERTY ID #: 35442706000230210 [SECTION, TOWNSHIP, RANGE, PARCEL NUMBER]
 [OR TAX ID NUMBER]

SYSTEM MUST BE CONSTRUCTED IN ACCORDANCE WITH SPECIFICATIONS AND STANDARDS OF SECTION 381.0065, F.S., AND CHAPTER 64E-6, F.A.C. DEPARTMENT APPROVAL OF SYSTEM DOES NOT GUARANTEE SATISFACTORY PERFORMANCE FOR ANY SPECIFIC PERIOD OF TIME. ANY CHANGE IN MATERIAL FACTS, WHICH SERVED AS A BASIS FOR ISSUANCE OF THIS PERMIT, REQUIRE THE APPLICANT TO MODIFY THE PERMIT APPLICATION. SUCH MODIFICATIONS MAY RESULT IN THIS PERMIT BEING MADE NULL AND VOID. ISSUANCE OF THIS PERMIT DOES NOT EXEMPT THE APPLICANT FROM COMPLIANCE WITH OTHER FEDERAL, STATE, OR LOCAL PERMITTING REQUIRED FOR DEVELOPMENT OF THIS PROPERTY.

SYSTEM DESIGN AND SPECIFICATIONS

T [1,000] GALLONS / GPD Septic Tank CAPACITY
 A [0] GALLONS / GPD _____ CAPACITY
 N [0] GALLONS GREASE INTERCEPTOR CAPACITY [MAXIMUM CAPACITY SINGLE TANK:1250 GALLONS]
 K [300] GALLONS DOSING TANK CAPACITY [50.00]GALLONS @ [6]DOSES PER 24 HRS #Pumps [1]

D [360] SQUARE FEET Replacement Drainfield SYSTEM
 R [0] SQUARE FEET _____ SYSTEM
 A TYPE SYSTEM: [] STANDARD [] FILLED [x] MOUND [] _____
 I CONFIGURATION: [] TRENCH [x] BED [] _____

F LOCATION OF BENCHMARK: 100'(assumed) COR @ RT PL

I ELEVATION OF PROPOSED SYSTEM SITE [0.64] [INCHES / FT] [ABOVE / BELOW] BENCHMARK/REFERENCE POINT

E BOTTOM OF DRAINFIELD TO BE [1.11] [INCHES / FT] [ABOVE / BELOW] BENCHMARK/REFERENCE POINT

D FILL REQUIRED: [18.00] INCHES EXCAVATION REQUIRED: [0.00] INCHES

O
 T
 H
 E
 R

MINIMUM INFILTRATIVE SURFACE ELEVATION =98.89 feet (assumed)
 The licensed contractor installing the system must install the minimum category tank according to 64E-6.013(3)(f), FAC. Performing Lift Dosing. Pumps must be certified as suitable for distributing sewage effluent. Required drainfield area based on Rule 62-6.015(6)(c)2., F.A.C. Install a new drainfield to achieve Drainfield size requirement.

SPECIFICATIONS BY: Clayton E Hansen TITLE: Environmental Specialist III

APPROVED BY: _____ TITLE: Environmental Specialist III Lee CHD
Clayton E Hansen

DATE ISSUED: 09/15/2022 EXPIRATION DATE: 12/14/2022

DH 4016, 08/09 (Obsoletes all previous editions which may not be used)

Incorporated: 64E-6.003, FAC

NOTICE OF RIGHTS

A party whose substantial interest is affected by this order may petition for an administrative hearing pursuant to sections 120.569 and 120.57, Florida Statutes. Such proceedings are governed by Rule 28-106, Florida Administrative Code. A petition for administrative hearing must be in writing and must be received by the Agency Clerk for the Department, within twenty-one (21) days from the receipt of this order. The address of the Agency Clerk is 3900 Commonwealth Boulevard, Mail Station 35, Tallahassee, Florida 32399-3000. The Agency Clerk's email is agency_clerk@FloridaDEP.gov.

Mediation is not available as an alternative remedy.

Your failure to submit a petition for hearing within 21 days from receipt of this order will constitute a waiver of your right to an administrative hearing, and this order shall become a 'final order'.

Should this order become a final order, a party who is adversely affected by it is entitled to judicial review pursuant to Section 120.68, Florida Statutes. Review proceedings are governed by the Florida Rules of Appellate Procedure. Such proceedings may be commenced by filing one copy of a Notice of Appeal with the Agency Clerk of the Department of Environmental Protection and a second copy, accompanied by the filing fees required by law, with the Court of Appeal in the appropriate District Court. The notice must be filed within 30 days of rendition of the final order.



SEPTIC SYSTEM PERMIT

36-SN-1696351

Application #: AP1880443

CHAPTER 381, FLORIDA STATUTES & 64E-6, FLORIDA ADMINISTRATIVE CODE

Date Issued: 09/15/2022

THIS PERMIT CARD MUST BE POSTED ON SITE

CONSTRUCTION PERMIT FOR:

- [] New System [] Existing System [] Holding Tank [] Innovative Other
- [X] Repair [] Abandonment [] Temporary [] _____

APPLICANT: Roberto Rivera

PROPERTY STREET ADDRESS: 117 Robert Ave Lehigh Acres, FL 33936

SEPTIC CONTRACTOR: _____

LOT: 21 BLOCK: 23 SUBDIVISION: _____

PROPERTY ID #: 35442706000230210 [Section/Township/Range/Parcel No.] [OR TAX ID NUMBER]

See System Construction Permit for System Specifications

EXCAVATION INSPECTION APPROVED: YES NO BY: _____ DATE: _____

INITIAL INSPECTION

OK TO COVER/DATE: _____

E.H.SPECIALIST: _____

CALL FOR FINAL INSPECTION AFTER:

- roof is guttered
- mound is stablized:4' shoulder all sides
max.____:1 slopes, 6"-18" soil cover,
Tank Soil Cap: Max 8"
sod installed over entire mound slope
- well is constructed
- inlet
- _____

CONSTRUCTION NON-COMPLIANCE DATE: _____

REASON(S): _____

E.H.SPECIALIST: _____

FINAL INSPECTION

APPROVAL / DATE: _____

E.H. SPECIALIST: _____

APPROVAL #: _____

APPROVAL DENIED / DATE: _____

REASON(S): _____

E.H. SPECIALIST: _____

There is a \$75.00 fee for any additional inspections or reinspections after a disapproval

QUESTIONS? 239-690-2100



STATE OF FLORIDA
DEPARTMENT OF HEALTH
ONSITE SEWAGE TREATMENT AND DISPOSAL
SYSTEM
APPLICATION FOR CONSTRUCTION PERMIT

Print Form

Clear Form Fields

PERMIT NO. sn-1696351
DATE PAID: _____
FEE PAID: _____
RECEIPT #: _____
ap1880443

APPLICATION FOR:

New System Existing System Holding Tank Innovative
 Repair Abandonment Temporary _____

APPLICANT: Roberto Rivera

AGENT: _____

TELEPHONE: (386) 848-9710

MAILING ADDRESS: 117 Robert Avenue Lehigh Acres FL 33936

===== TO BE COMPLETED BY APPLICANT OR APPLICANT'S AUTHORIZED AGENT. SYSTEMS MUST BE CONSTRUCTED BY A PERSON LICENSED PURSUANT TO 489.105(3)(m) OR 489.552, FLORIDA STATUTES. IT IS THE APPLICANT'S RESPONSIBILITY TO PROVIDE DOCUMENTATION OF THE DATE THE LOT WAS CREATED OR PLATTED (MM/DD/YY) IF REQUESTING CONSIDERATION OF STATUTORY GRANDFATHER PROVISIONS. =====

PROPERTY INFORMATION

LOT: 21 BLOCK: 23 SUBDIVISION: _____ PLATTED: _____

PROPERTY ID #: 35442706000530210 ZONING: RS-1 I/M OR EQUIVALENT: Y N]

PROPERTY SIZE: 50 ACRES WATER SUPPLY: | | PRIVATE PUBLIC <=2000GPD | | >2000GPD

IS SEWER AVAILABLE AS PER 381.0065, FS? Y N] DISTANCE TO SEWER: _____ FT

PROPERTY ADDRESS: 117 Robert Avenue, Lehigh Acres, FL 33936

DIRECTIONS TO PROPERTY: See attachment

BUILDING INFORMATION

RESIDENTIAL | | COMMERCIAL

Unit No	Type of Establishment	No. of Bedrooms	Building Area Sqft	Commercial/Institutional System Design Table 1, Chapter 64E-6, FAC
---------	-----------------------	-----------------	--------------------	--

1	<u>single family</u>	<u>3</u>	<u>1564</u>	
2				<u>256207174</u>
3				<u>9/14/22</u>
4				

Floor/Equipment Drains Other (Specify) _____

SIGNATURE: [Signature]

DATE: 09/11/22

Joel Blvd

East 3rd Street

ania Cir

Turn onto Country Club Pkwy, make left onto East 2nd St, make right onto Robert Ave, fourth house on right.

Edward Ave

oson oths



nan St

Malabar St

Country Club Pkwy

East 2nd Street

Ave

ulu



St

Western Ave

Riviera St

Ortona St



ENE Mat' Recentl,



Live

Street

SEPTIC PLAN APPROVED BY
LEE COUNTY HEALTH DEPT.
SPECIALIST JH
APPROVAL DATE 7/27/16

pool

tree
tree

Bushy

existing 200 ft
+ new
300 ft drainfield

200'

3 bedroom
1564 sq ft

city HD
meter

lands caping

irrigation
system

tree well

bushes

tree

existing 100 gal
septic tank

new 200 gal
dosing tank

12'

city
thru

city
HD
meter

alc

Robert Ave

N
not to scale
slope 50.1%



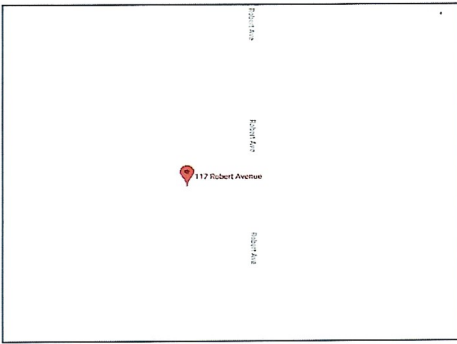

LOCATION MAP N.T.S.



PROPERTY FRONT VIEW

CERTIFIED TO:

ROBERTO RIVERA AND ANGELA R. ROSARIO
 WOODS, WEIDENMILLER, MICHETTI & RUDNICK
 OLD REPUBLIC NATIONAL TITLE INSURANCE COMPANY
 NEW AMERICAN FUNDING
 ITS SUCCESSORS AND/OR ASSIGNS AS THEIR
 INTEREST MAY APPEAR.

FLOOD INFORMATION:

Community Number: LEE COUNTY UNIC 125124
Panel Number: 12071C0476F
Suffix: F
Date of Firm Index: 8/28/2008
Flood Zone: X
Base Flood Elevation: N/A
Date of Survey: 4/24/2019

LEGAL DESCRIPTION: LOT 21, BLOCK 23, OF UNIT 6, SECTION 35, TOWNSHIP 44 SOUTH, RANGE 27 EAST, LEHIGH ACRES, ACCORDING TO THE PLAT THEREOF RECORDED IN PLAT BOOK 15, PAGE 52, OF THE PUBLIC RECORDS OF LEE COUNTY, FLORIDA.

Surveyor's Legend

PROPERTY LINE	TREE	L.M.E. LAKE or LANDSCAPE MAINT. ESMT.	ESMT. EASEMENT
STRUCTURE	P.P. POWER POLE	R.O.E. ROOF OVERHANG EASEMENT	D.E. DRAINAGE EASEMENT
CONC. BLOCK WALL	CATCH BASIN	P.P. POOL PUMP	L.B.E. LANDSCAPE BUFFER ESMT.
CHAIN-LINK or WIRE FENCE	COUNTY UTILITY ESMT.	PL PLANTER or PROPERTY LINE	L.A.E. LIMITED ACCESS EASEMENT
WOOD FENCE	I.E./E.E. INGRESS/EGRESS ESMT.	IB. IDENTIFICATION	TEL. TELEPHONE FACILITIES
IRON FENCE	U.E. UTILITY EASEMENT	B.C. BLOCK CORNER	U.P. UTILITY POLE
EASEMENT	FOUND IRON PIPE/	B.R. BEARING REFERENCE	E.U.B. ELECTRIC UTILITY BOX
CENTER LINE	FRI AS NOTED ON PLAT	Δ CENTRAL ANGLE or DELTA	SEP. SEPTIC TANK
WOOD DECK	LICENSE # - BUSINESS	R RECORD OR RADIUS	D.F. DRAIN FIELD
CONCRETE	LICENSE # - SURVEYOR	RAD. RADIAL	AC AIR CONDITIONER
ASPHALT	CALC. CALCULATED POINT	N.R. NON RADIAL	CSW CONC SIDEWALK
BRICK/TILE	SET SET MONUMENT	TYP. TYPICAL	DWY DRIVEWAY
WATER	CONTROL POINT	I.R. IRON ROD	SCR. SCREEN
APPROXIMATE EDGE OF WATER	CONCRETE MONUMENT	I.P. IRON PIPE	GAR. GARAGE
COVERED AREA	ELEVATION	N&D NAIL & DISK	ENCL. ENCLOSURE
	POINT OF TANGENCY	P.K. NAIL PARKER-KALON NAIL	N.T.S. NOT TO SCALE
	POINT OF CURVATURE	D.H. DRILL HOLE	F.F. FINISHED FLOOR
	PERMANENT REFERENCE MONUMENT	WELL WELL	T.O.B. TOP OF BANK
	POINT OF REVERSE CURVATURE	∅ M.H. FIRE HYDRANT	E.O.W. EDGE OF WATER
	POINT OF BEGINNING	∅ M.H. MAN HOLE	E/P or E.O.P. EDGE OF PAVEMENT
	POINT OF COMMENCEMENT	O.H.L. OVERHEAD LINES	C.V.G. CONCRETE VALLEY GUTTER
	PERMANENT CONTROL POINT	TR. TRANSFORMER	B.S.L. BUILDING SETBACK LINE
	FIELD MEASURED	TV. CABLE TV. RISER	S.T.L. SURVEY THE LINE
	FLATTED MEASUREMENT	W.M. WATER METER	CL. CENTER LINE
	DEED	P/E. POOL EQUIPMENT	R/W. RIGHT OF WAY
	CALCULATED	CONC. CONCRETE SLAB	R.O.E. PUBLIC UTILITY EASEMENT
			C.M.E. CANAL MAINTENANCE EASEMENT
			A.E. ANCHOR EASEMENT

GENERAL NOTES:

- LEGAL DESCRIPTION PROVIDED BY OTHERS.
- EXAMINATION OF THE ABSTRACT OF TITLE WILL HAVE TO BE MADE TO DETERMINE RECORDED INSTRUMENTS, IF ANY, AFFECTING PROPERTY.
- THE LANDS SHOWN HEREON WERE NOT ABSTRACTED FOR EASEMENT OR OTHER RECORDED ENCUMBRANCES NOT SHOWN ON THE PLAT.
- THE PURPOSE OF THIS SURVEY IS FOR USE IN OBTAINING TITLE INSURANCE AND FINANCING AND SHOULD NOT BE USED FOR CONSTRUCTION, PERMITTING DESIGN, OR ANY OTHER PURPOSE WITHOUT THE WRITTEN CONSENT OF ONLINE LAND SURVEYORS INC.
- UNDERGROUND PORTIONS OF FOOTINGS, FOUNDATIONS OR OTHER IMPROVEMENTS WERE NOT LOCATED.
- ONLY VISIBLE AND ABOVE GROUND ENCROACHMENTS LOCATED.
- FENCE OWNERSHIP NOT DETERMINED.
- WALL TIES ARE TO THE FACE OF THE WALL.
- BEARINGS ARE BASED ON AN ASSUMED MERIDIAN.
- ONLINE LAND SURVEYORS INC. GRAPHIC REPRESENTATION

Florida Land Title Association
 Affiliate Member

Printing to Scale:

- Select "None" from Page Scaling
- Deselect "Auto-Rotate and Center"
- Select "Choose paper source by PDF page size"

Page Handling
 Copies: 1
 Page Scaling: None Fit to Page
 Auto-Rotate and Center
 Choose paper source by PDF page size
Use custom paper size when needed

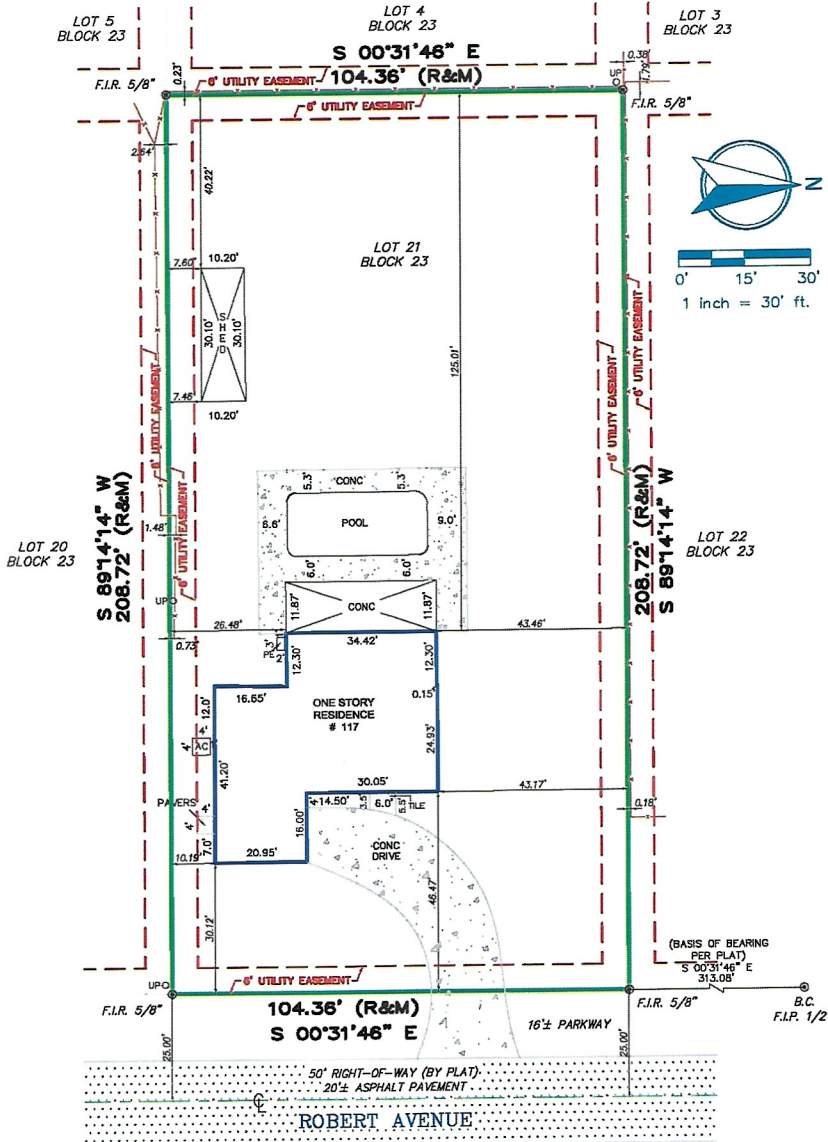

POINTS OF INTEREST:
DRIVEWAY, A/C AND FENCES ARE OVER 6' U.E.; DRIVEWAY AND FENCE CROSS LOT LINES.