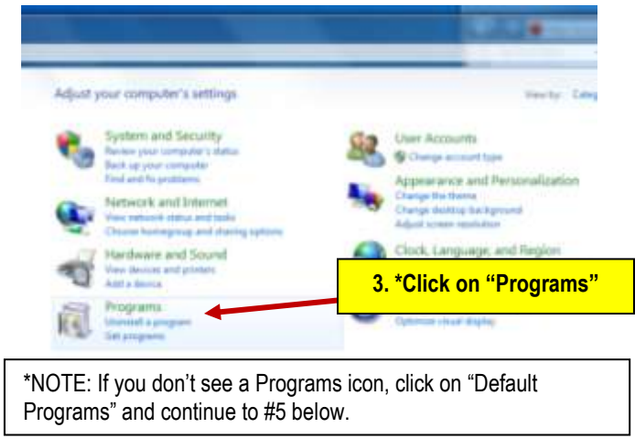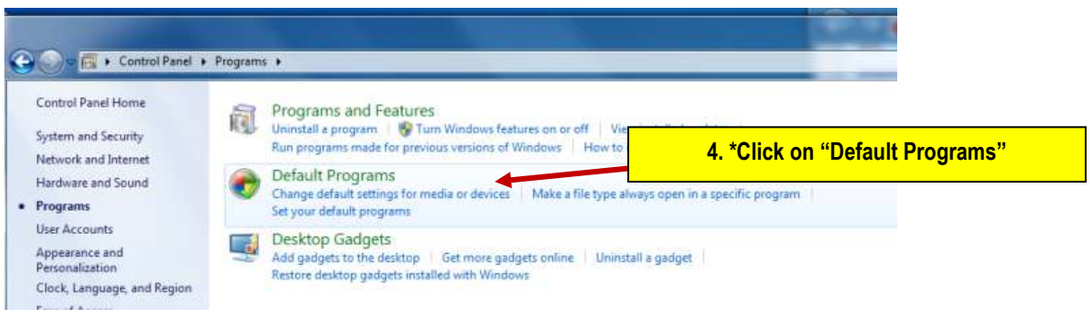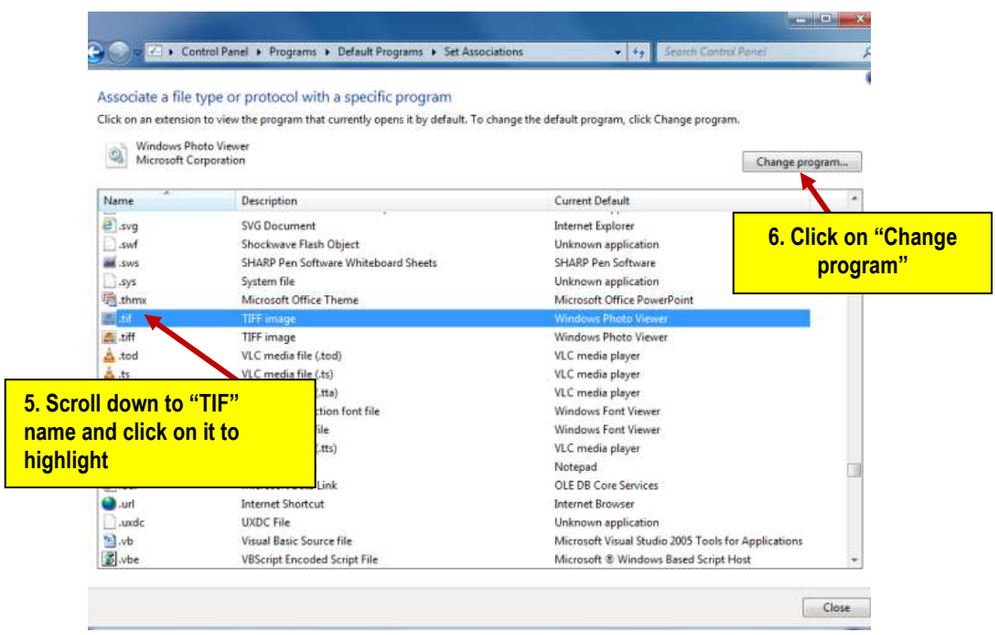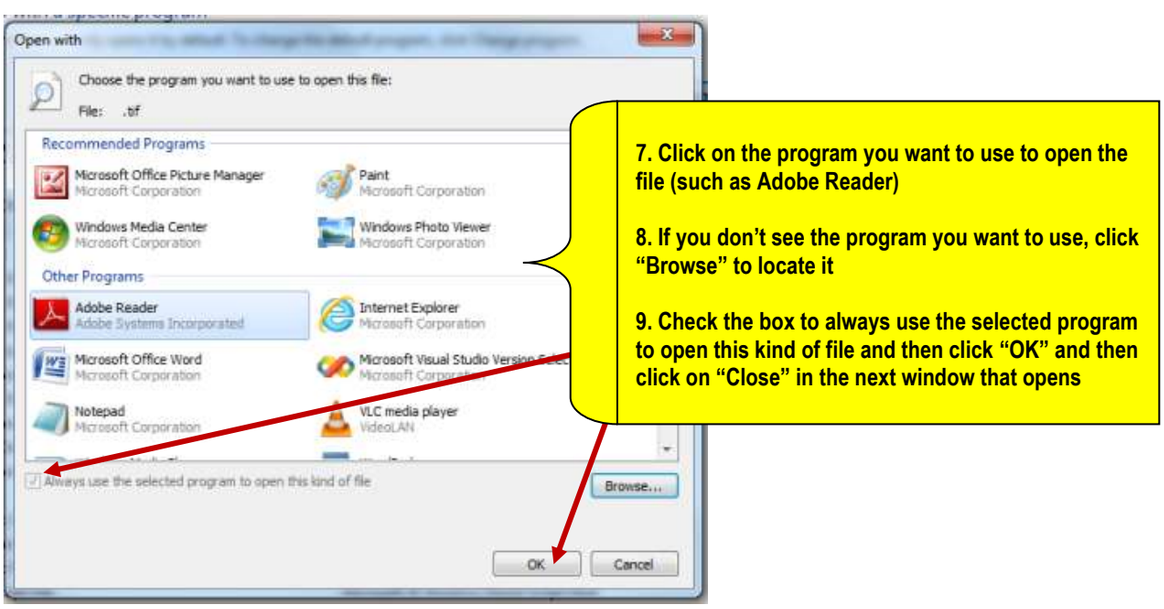Windows 7
Instructions to change default program for opening a TIF file