



EVENT PERMIT

Ordinance 17-08

Fall Fest



PERMIT NUMBER: TMP2025-00258

Date(s) of Event: October 24, 2025

Property Owner: FORT MYERS COMMUNITY CHURCH IN

Applicant: Lisa Gannon
2396897574

Description: Trunk or Treat with games, hayrides, food, music, fire and police department at Fort Myers Community Church on October 24, 2025, from 5:30PM until 8:00PM

Location of event: 8440 CYPRESS LAKE DR, FORT MYERS, FL 33919

Will the event be attended by 1000 or more people ? Yes

Will the event be held on County Owned Property ? No

Will there be alcohol consumed or sold at the event ? No

Will a bond be posted for this event ? No

Permit Conditions:

- * Applicant must meet all event application requirements, including requirements of the sign-off agencies.
- * The premises is to be left in the same condition as it was prior to the event.
- * The permit is to be readily available for inspection during the entire event.
- * If this approval includes the sale or consumption of alcoholic beverages, no alcoholic beverages may be consumed 1 1/2 hours prior to the conclusion of the event and vacating the facility/property.

Board of County Commissioners
Lee County, Florida

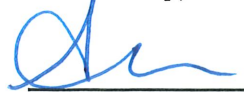
 9/8/25

County Manager Date



Lee County
Southwest Florida

Event Application

Special Event

Use of
County
Property

Alcohol
within Lee
County
Facilities

Film, Video
&
Photography

Fall Fest

TMP 2025 - 00258

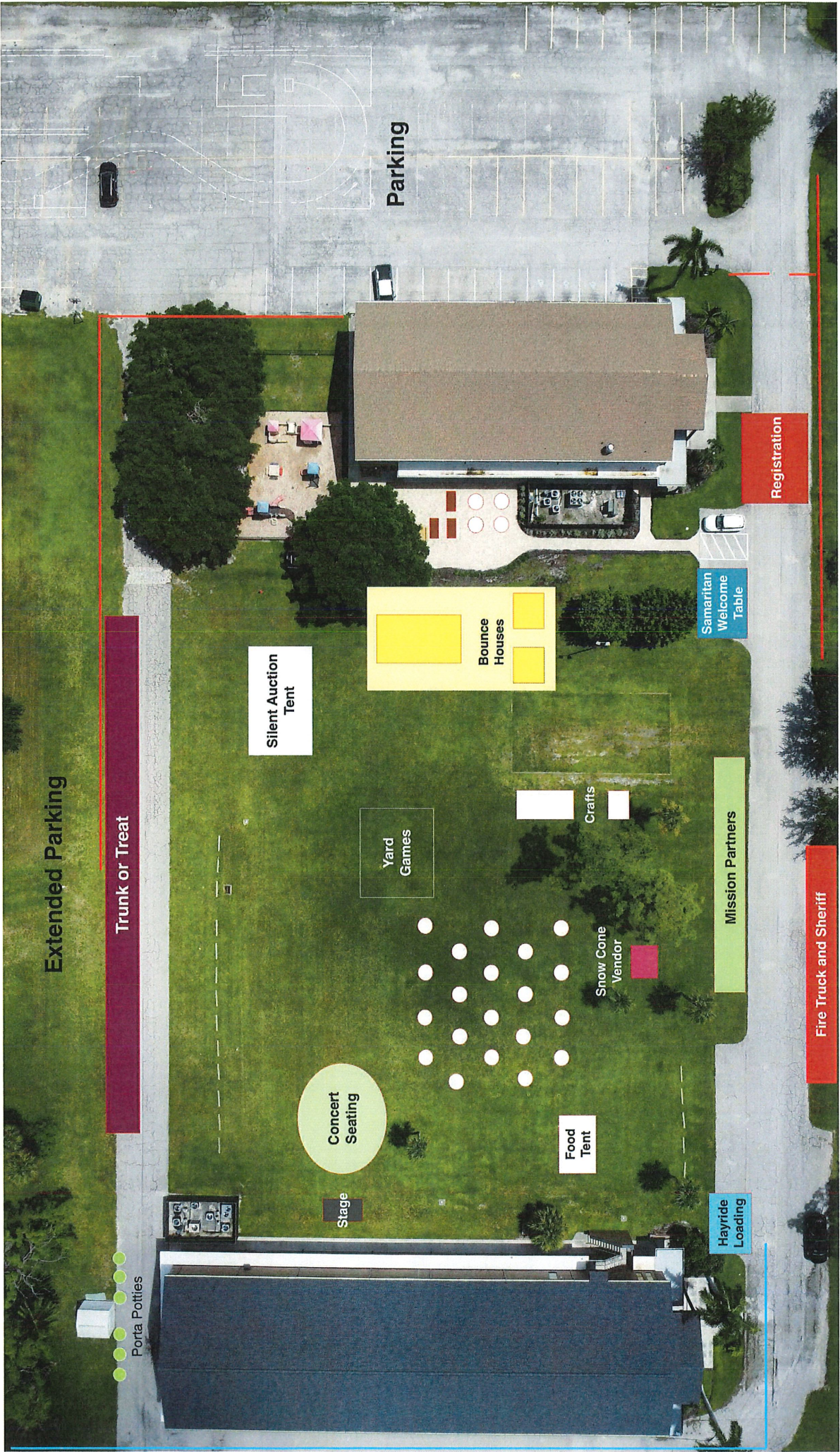

Extended Parking

Trunk or Treat

Silent Auction Tent

Bounce Houses

Yard Games

Crafts

Mission Partners

Fire Truck and Sheriff

Registration

Samaritan Welcome Table

Snow Cone Vendor

Food Tent

Concert Seating

Stage

Hayride Loading

Porta Potties

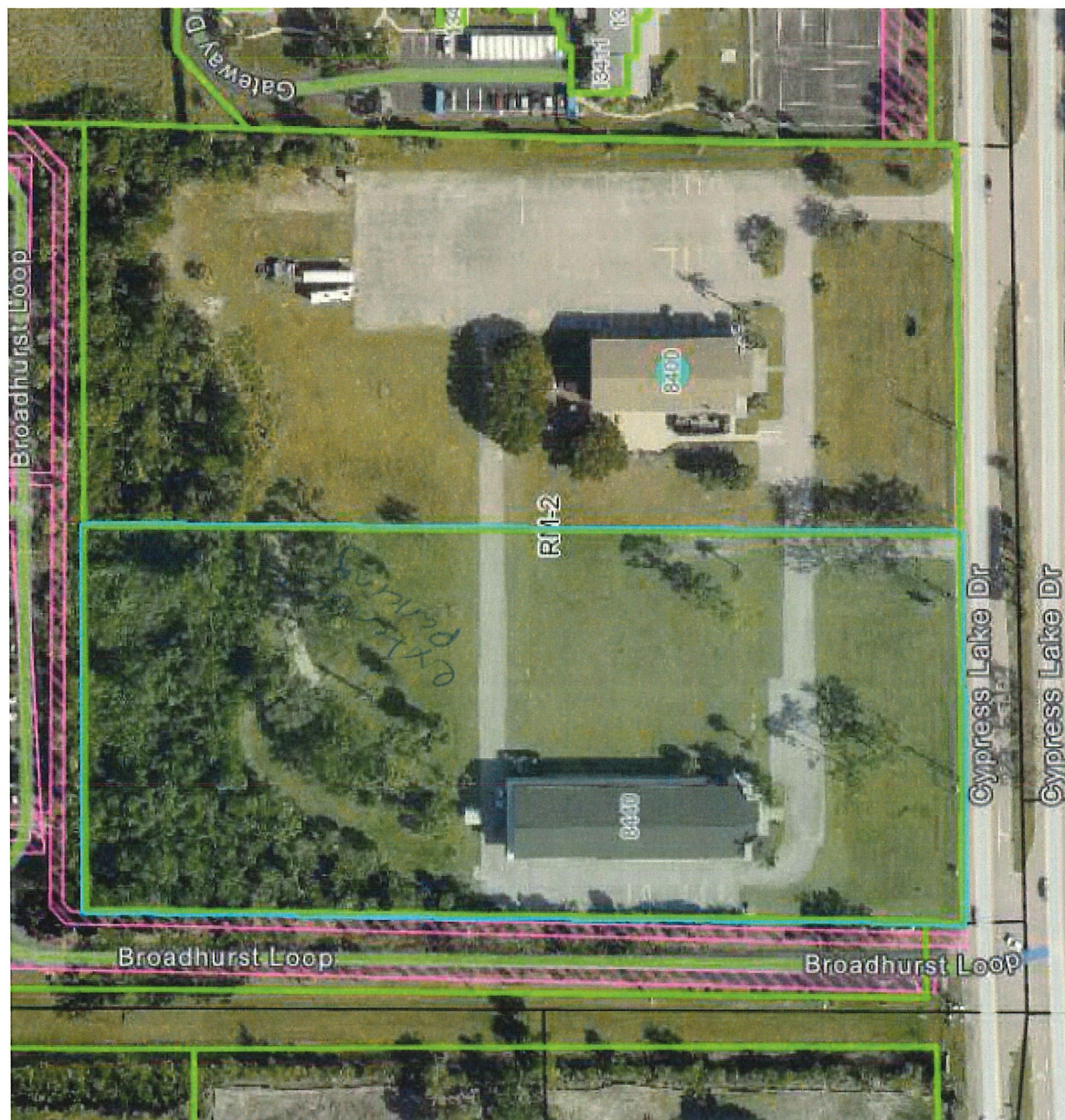



August 5, 2025

Lisa Gannon
Fort Myers Community Church
Via email to Lisa@fmcc.life

Ms. Gannon,

May this letter affirm and document our discussion that Cypress Lake United Methodist Church agrees to allow overflow parking on our property for your Fall Fest, scheduled on October 24, 2025 between 5:30 pm and 8:00 pm. Any questions or comments may be directed to me via email at ccook@cypresslakeumc.com or by phone at 239-482-1250.

Sincerely,

A handwritten signature in blue ink that reads "Cyndy Cook".

Cyndy Cook
Church Administrator

Lee County Event Permit Application

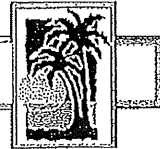

Event Application

Check the appropriate box(es) below:

- ☒ SPECIAL EVENT PERMIT
☐ USE OF COUNTY PROPERTY PERMIT
☐ PERMIT TO SELL AND CONSUME ALCHOLIC BEVERAGES WITHIN LEE COUNTY FACILITIES
☐ FILM PERMIT

Section I - GENERAL INFORMATION (All Permit Types)	
Title of Event / Name of Production	Fall Fest
Date(s) of Event / Production:	October 24, 2025
Location(s) of Event:	8400, 8440 Cypress Lake Dr, Fort Myers, FL 33919
Name of Applicant:	Fort Myers Community Church
Applicant Address:	8400, 8440 Cypress Lake Dr, Fort Myers, FL 33919
Applicant Phone Number:	239-689-7574
Contact Person: (If different from applicant)	Lisa Gannon
Contact Phone Number: (If different from applicant)	239-416-2408
Email Address:	lisa@fmcc.life
Estimated Attendance:	1,500
Event Description: Include each activity, when activities take place, etc.	Fire Department 6-7pm, Sheriff's Office, Bounce houses, hay ride, yard games, kids activities, free hot dogs, live music, Trunk-or-Treat
Hours of Operation:	5:30-8:00pm
STRAP # of Parcel:	22-45-24-L2-00001.017A; 22-45-24-L2-00001.0170
Owner of Premises*:	Fort Myers Community Church

*Notarized statement from the property owner specifically consenting to the proposed use required.

Lee County Event Permit Application



What is the Zoning Classification of the premises? RM-2

Are any temporary structures to be installed for the event? ☐ Yes ☒ No Type: _____

Do you have the appropriate permits for the temporary structures? ☐ Yes ☐ No

* For a 'Special Event' and 'Use of County Property' permit, submit a site plan with all proposed facilities and activities identified, including all parking areas.

Insurance Company Insuring the Event: AWA Insurance

Note: Certificate of Insurance must be submitted at time of application

Surety Company Bonding this Event (Name and Address): n/a

Will Vehicles be Used as Part of This Event?

☐ Yes ☒ No

If yes, automobile coverage must be included on the certificate of insurance.

Will Food be Available at this Event?

☒ Yes ☐ No

If yes, products liability coverage must be included on the certificate of insurance.

Will Alcoholic Beverages be served/consumed at this Event?

☐ Yes ☒ No

If yes, liquor liability coverage must be included on the certificate of insurance.

Name & Address of Organization
Providing Food: _____

Type of Food being Served: Hot dogs and pre-packaged snacks

Section II - USE OF COUNTY PROPERTY PERMIT

Organization Sponsoring the Event: n/a

Section III - SALE/CONSUMPTION OF ALCHOLIC BEVERAGES PERMIT

Is alcohol being sold/consumed on County Property? Yes ☒ No

If Yes, then a "Lee County Alcohol Permit" is required. Only non-profit organizations can sell alcohol on County Property.

Non-profit certificate/registration number:

(Required if alcohol is to be SOLD at the event) n/a

Please note: A permit from the State of Florida Division of Alcoholic Beverages and Tobacco may also be required; please call (239) 344-0885 for further details

☐ TV Movie or Special ☐ TV Series / Pilot ☐ TV Commercial ☐ Still Photos
☐ Public Service Announcement ☐ Industrial / Documentary ☐ Other: n/a

Street Closure	<input type="checkbox"/> Yes	<input type="checkbox"/> No
Traffic / Crowd Control	<input type="checkbox"/> Yes	<input type="checkbox"/> No
Fire or Burning	<input type="checkbox"/> Yes	<input type="checkbox"/> No
Explosives or Pyrotechnics	<input type="checkbox"/> Yes	<input type="checkbox"/> No
Animals, Large or Small	<input type="checkbox"/> Yes	<input type="checkbox"/> No
Construction of Any Kind	<input type="checkbox"/> Yes	<input type="checkbox"/> No
Large and/or Numerous Vehicles	<input type="checkbox"/> Yes	<input type="checkbox"/> No
Helicopters, Boats, etc.	<input type="checkbox"/> Yes	<input type="checkbox"/> No
Stunts	<input type="checkbox"/> Yes	<input type="checkbox"/> No
Other	<input type="checkbox"/> Yes	<input type="checkbox"/> No

--	--

Number In Cast: _____ Number In Crew: _____ Number of locals hired: _____

Total budget: _____ Estimate amount spent in Lee County: _____

Hotel room nights: _____ Number of shooting days: _____

number of rooms x number of nights

Lee County Event Permit Application



SECTION I - SAFETY

The Applicant agrees to provide adequate traffic and crowd control, emergency medical services and any other items, at the Applicant's expense, required by Lee County to protect the health, safety and welfare of the public. Lee County shall have the power to review the proposal and require, as necessary, detailed plans, diagrams, and explanations to clearly outline to Lee County, exactly what the Applicant is proposing.

SECTION II - INSURANCE

The Applicant, at its sole expense, agrees to procure and maintain in force during the entire term of the application, liability insurance in the amounts determined by Lee County Risk Management to protect against damages or other claims arising from use of County property by the applicant or its guests. Other limits may also be established by Lee County Risk Management for events which will be serving or consuming alcoholic beverages at approved County property. The insurance policy must also include coverage for Applicant's contingent liability on damages, claims or losses. "Lee County Board of County Commissioners" must be named as "additional insured" on the Certificate of Insurance, and the Certificate must be delivered to Lee County prior to Applicant's use of the property. The insurance may not be canceled during the term of the event, if this occurs, the County has the right to revoke approvals related to use of the County property for the event, without recourse by the applicant.

SECTION III - INDEMNIFICATION

The Applicant agrees to indemnify, release and save harmless Lee County against any and all claims, costs, demands, damages, judgments or injuries of any nature arising from the conduct or management of, or from any work or thing whatsoever done in or about said Lee County property or any building or structure appurtenant thereto or equipment thereof during the term of this Permit, or arising during such term from any act of negligence of the Applicant, Applicant's agents, contractors, or employees, or arising from any accident, injury, or damage whatsoever, however caused, to any person or persons, or to any property of any person, persons, corporation or corporations, occurring during the term of this agreement on, in, or about said Lee County property, and from and against all costs, attorney's fees, expenses and liabilities occurring in connection with any such claim or any action or proceeding brought thereon.

For film permit applicants: The permittee shall have on-site a responsible representative empowered with authority over the filming director, filming crews, participants and filming operation. Permittee shall indemnify, defend and hold harmless the county, its officers, agents and employees from and against all claims, suits, actions, damages, liabilities, expenditures or causes of action of any kind arising out of or occurring during the activities of the permittee, and resulting or occurring from any negligent act, omission or error of permittee, resulting in or relating to injuries to body, life, limb or property sustained in, about or upon the permitted premises or improvement thereto, or arising from the use of the premises.

SECTION IV - DELIVERY, ACCEPTANCE AND SURRENDER OF PREMISES

The Applicant agrees to accept the County property on possession as being in a satisfactory state of repair and in sanitary condition.

The Applicant must surrender the premises to Lee County in the same condition as when Applicant takes possession, allowing for reasonable use and wear, and damage by acts of God. Applicant agrees to remove all business signs or symbols placed on the premises by the Applicant before redelivery of the premises to Lee County, and restore the premises to the condition in which it existed before their placement. Any signs and markings created or used in connection with this event must be temporary and removable; painting roadways, trees or any other fixed object is strictly prohibited. Applicant agrees to clear the Lee County property of litter at the close of the event.

Lee County Event Permit Application



SECTION V - AGREEMENT

The Applicant agrees that Lee County can, at its sole discretion, terminate and cancel its permit to use Lee County property at any time without prejudice. Applicant further agrees to waive, release, save and hold harmless Lee County from any and all claims, demands or cause of actions based upon Lee County's cancellation or termination of said permit.

The Applicant agrees that the Lee County permit does not provide Applicant with any property rights in the County property in question or in the permit itself.

The applicant does acknowledge and hereby affirms that any and all information is accurate to the best of his/her knowledge.

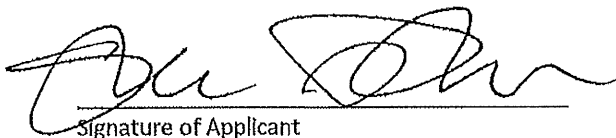
Signature of Applicant

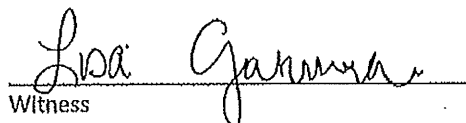
Witness

Stephen Martin /
Print Name of Applicant and Title Officer

Lisa Gannon
Print Name of Witness

8/13/2025
Date

8/13/2025
Date

Lee County Event Permit Application



LEE COUNTY SHERIFF'S DEPARTMENT
14750 SIX MILE CYPRESS PARKWAY
FORT MYERS, FLORIDA 33912
(239) 477-1199

Check the appropriate box(es) below:

- ☒ SPECIAL EVENT PERMIT
☐ USE OF COUNTY PROPERTY PERMIT
☐ PERMIT TO SELL AND CONSUME ALCOHOLIC BEVERAGES WITHIN LEE COUNTY FACILITIES
☐ FILM PERMIT

AFTER REVIEWING THE APPLICATION, PLEASE INDICATE BELOW WHAT ARRANGEMENTS YOUR ORGANIZATION WILL REQUIRE THE APPLICANT TO COMPLY WITH FOR THEIR EVENT.

Parking:

Parking for this event will be in authorized areas only. There will be some parking located on church property & permission has been granted to use neighboring church parking lot for overflow. All church volunteers that are assisting with parking will not be permitted to be in the roadway at any time to direct traffic & must stay in the parking lot. Volunteers should be equipped with safety vests & flashlights. Signage & volunteers should be used to assist participants to/from offsite parking.

Deputies (How Many?):

Two (2) extra duty detail deputies will be required for security & presence throughout event area.
One (1) extra duty detail deputy will be required for traffic control to assist in keeping traffic from backing up on Cypress Lake Dr. If traffic control is required at exit of either parking location, vehicles will be directed to right turns only.

Fee for Services:

Contact LCSO Details Unit for further information.

Special Arrangements:

The event coordinator will be responsible for barricading off the western most church entrance to ensure that no vehicle traffic can gain access. Event coordinator will be responsible for ensuring that vehicle traffic does not have access to event area on the northern side of the church that has been designated as extended parking on the site map through the use of trunk or treat vehicles, barricades, and signage. If there is any amplified sound, it must adhere to the Lee County Noise Ordinance.

Print Name:

P. Cummins

Signature:

[Handwritten Signature]

Title:

Commander

Date:

8 20 25

Lee County Event Permit Application



FIRE DEPARTMENT

The Fire Department serving the area where the event is to be held signs this form.
Please see User's Guide for contact information and Fire District Map.

Check the appropriate box(es) below:

SPECIAL EVENT PERMIT

☐ USE OF COUNTY PROPERTY PERMIT

☐ PERMIT TO SELL AND CONSUME ALCOHOLIC BEVERAGES WITHIN LEE COUNTY FACILITIES

☐ FILM PERMIT

AFTER REVIEWING THE APPLICATION, PLEASE INDICATE BELOW WHAT ARRANGEMENTS YOUR ORGANIZATION WILL REQUIRE THE APPLICANT TO COMPLY WITH FOR THEIR EVENT.

Fire Guards (How Many?)

NA

Fee for Services:

NA

Flammable Vegetation:

10' clearance from generators, stage, bouncehouse(s), tent(s), etc.

First Aid Equipment:

Call 911 in the event of an emergency.

Fire Extinguishing:

ABC fire extinguisher @ stage and tents greater than 200sq ft.

Special Arrangements:

NA

Print Name: Jacklelou Mozes

Signature:

Title: Fire Marshal

Date: 8/25/2025

Lee County Event Permit Application



EMERGENCY MEDICAL SERVICES / PUBLIC SAFETY

2000 Main St., Suite #100

FORT MYERS, FL 33901

(239) 533-3911

Check the appropriate box(es) below:

- ☒ SPECIAL EVENT PERMIT
☐ USE OF COUNTY PROPERTY PERMIT
☐ PERMIT TO SELL AND CONSUME ALCOHOLIC BEVERAGES WITHIN LEE COUNTY FACILITIES
FILM PERMIT

AFTER REVIEWING THE APPLICATION, PLEASE INDICATE BELOW WHAT ARRANGEMENTS YOUR ORGANIZATION WILL REQUIRE THE APPLICANT TO COMPLY WITH FOR THEIR EVENT.

Treatment Facilities:

None necessary.

Medical Personnel:

None necessary.

Medical Supplies /
Equipment:

None necessary.

Safety Requirements:

Applicants shall follow all CDC and FDOH directives, and the Florida Governor's Executive Orders concerning health and safety.

Fee for Services

Not applicable.

Special Arrangements:

Please call 911 in the event of an emergency. To arrange special event emergency medical coverage (ambulance, cart, etc) or EMS participation, please fill out and submit the form at the following link: [EMS Special Detail Request Form](#)
For questions, contact our office at EMSDetail@leegov.com.

Print Name: Douglas B. Higgins

Signature: Douglas B. Higgins

Digitally signed by Douglas B. Higgins
Date: 2025.08.19 16:38:26 -04'00'

Title: Captain, EMS Operations

Date: August 19, 2025

Lee County Event Permit Application



DEPARTMENT OF TRANSPORTATION
1500 MONROE STREET
FORT MYERS, FL 33901
(239) 533-8580

Check the appropriate box(es) below:

- ☒ SPECIAL EVENT PERMIT
☐ USE OF COUNTY PROPERTY PERMIT
☐ PERMIT TO SELL AND CONSUME ALCOHOLIC BEVERAGES WITHIN LEE COUNTY FACILITIES
☐ FILM PERMIT

AFTER REVIEWING THE APPLICATION, PLEASE INDICATE BELOW WHAT ARRANGEMENTS YOUR ORGANIZATION WILL REQUIRE THE APPLICANT TO COMPLY WITH FOR THEIR EVENT.

Parking:

No event parking is permitted in Lee County maintained road right of ways.

Ingress and Egress:

Please use all established means of ingress and egress.

Special Arrangements:

Shall use Lee County Sheriff's Office for assistance with traffic control as needed. Emergency vehicle access and public vehicular access shall be maintained on all surrounding Lee County maintained roads.

Print Name: Nathan Thoman

Signature: Nathaniel C. Thoman

Digitally signed by Nathaniel C. Thoman
Date: 2025.08.27 13:43:07 -04'00'

Title: Project Manager

Date: 08/27/2025

Lee County Event Permit Application



LEE COUNTY PARKS AND RECREATION
3410 PALM BEACH BOULEVARD
FORT MYERS, FLORIDA 33916
(239) 533-7275

Check the appropriate box(es) below:

- ☒ SPECIAL EVENT PERMIT
☐ USE OF COUNTY PROPERTY PERMIT
☐ PERMIT TO SELL AND CONSUME ALCOHOLIC BEVERAGES WITHIN LEE COUNTY FACILITIES
☐ FILM PERMIT

AFTER REVIEWING THE APPLICATION, PLEASE INDICATE BELOW WHAT ARRANGEMENTS YOUR ORGANIZATION WILL REQUIRE THE APPLICANT TO COMPLY WITH FOR THEIR EVENT.

Illumination:

NA

Parking Areas:

NA

Special Arrangements:

NA - Event is not on Parks and Recreation property and will not affect county park operations or programs.

Print Name: Trever Snearley

Signature:

Title: Countywide Services Manager

Date: 9/4/2025

NOT ON PARK PROP: - FALL FEST
(10/24/2025)

Lee County Event Permit Application



LEE COUNTY RISK MANAGEMENT
COUNTY ADMINISTRATION BUILDING - 4TH FLOOR
2115 SECOND STREET
FORT MYERS, FLORIDA 33901
(239) 533-2221

Check the appropriate box(es) below:

- ☒ SPECIAL EVENT PERMIT
☐ USE OF COUNTY PROPERTY PERMIT
☐ PERMIT TO SELL AND CONSUME ALCOHOLIC BEVERAGES WITHIN LEE COUNTY FACILITIES
☐ FILM PERMIT

AFTER REVIEWING THE APPLICATION, PLEASE INDICATE BELOW WHAT ARRANGEMENTS YOUR ORGANIZATION WILL REQUIRE THE APPLICANT TO COMPLY WITH FOR THEIR EVENT.

Insurance Requirements:

Commercial general liability insurance with minimum limits of One Million Dollars (\$1,000,000) per occurrence to protect against bodily injury and/or property damage relative to applicants use of aforementioned event within Lee County.

Certificate Must Read As:

Lee County, a political subdivision and Charter County of the State of Florida, its agents, employees, and public officials are automatic additional insureds and includes an automatic waiver of subrogation with regard to general liability. The certificate holder is an additional insured on a primary and noncontributory basis with regards to general liability.

Special Arrangements:

A Certificate of Insurance shall be submitted as evidence of the required coverage listing Lee County, a political subdivision and Charter County of the State of Florida, P.O. Box 398, Fort Myers, FL 33902 as the certificate holder and as an additional insured as listed above.

Subject to proof of insurance.

Print Name: Mike Figueroa

Signature:

Title:

Risk Program Manager

Date:

August 18, 2025



CERTIFICATE OF LIABILITY INSURANCE

DATE (MM/DD/YYYY)

8/18/2025

THIS CERTIFICATE IS ISSUED AS A MATTER OF INFORMATION ONLY AND CONFERS NO RIGHTS UPON THE CERTIFICATE HOLDER. THIS CERTIFICATE DOES NOT AFFIRMATIVELY OR NEGATIVELY AMEND, EXTEND OR ALTER THE COVERAGE AFFORDED BY THE POLICIES BELOW. THIS CERTIFICATE OF INSURANCE DOES NOT CONSTITUTE A CONTRACT BETWEEN THE ISSUING INSURER(S), AUTHORIZED REPRESENTATIVE OR PRODUCER, AND THE CERTIFICATE HOLDER.

IMPORTANT: If the certificate holder is an ADDITIONAL INSURED, the policy(ies) must have ADDITIONAL INSURED provisions or be endorsed. If SUBROGATION IS WAIVED, subject to the terms and conditions of the policy, certain policies may require an endorsement. A statement on this certificate does not confer rights to the certificate holder in lieu of such endorsement(s).

PRODUCER AWA Insurance Agency 13700 Six Mile Cypress Pkwy Suite# 1 Ft. Myers FL 33912	CONTACT NAME: Brandon Januska PHONE (A/C, No, Ext): 239-418-1100 E-MAIL ADDRESS: brandon@awainsurance.com FAX (A/C, No): 239-418-1164
INSURED Fort Myers Community Church Inc 8440 Cypress Lake Dr 8400 Cypress Lake Dr Fort Myers FL 33919	INSURER(S) AFFORDING COVERAGE INSURER A: Southern-Owners Ins Co INSURER B: INSURER C: INSURER D: INSURER E: INSURER F:

COVERAGES

CERTIFICATE NUMBER: 1919971597

REVISION NUMBER:

THIS IS TO CERTIFY THAT THE POLICIES OF INSURANCE LISTED BELOW HAVE BEEN ISSUED TO THE INSURED NAMED ABOVE FOR THE POLICY PERIOD INDICATED. NOTWITHSTANDING ANY REQUIREMENT, TERM OR CONDITION OF ANY CONTRACT OR OTHER DOCUMENT WITH RESPECT TO WHICH THIS CERTIFICATE MAY BE ISSUED OR MAY PERTAIN, THE INSURANCE AFFORDED BY THE POLICIES DESCRIBED HEREIN IS SUBJECT TO ALL THE TERMS, EXCLUSIONS AND CONDITIONS OF SUCH POLICIES. LIMITS SHOWN MAY HAVE BEEN REDUCED BY PAID CLAIMS.

INSR LTR	TYPE OF INSURANCE	ADDL INSD	SUBR VVO	POLICY NUMBER	POLICY EFF (MM/DD/YYYY)	POLICY EXP (MM/DD/YYYY)	LIMITS
A	<input checked="" type="checkbox"/> COMMERCIAL GENERAL LIABILITY <input type="checkbox"/> CLAIMS-MADE <input checked="" type="checkbox"/> OCCUR GEN'L AGGREGATE LIMIT APPLIES PER: <input checked="" type="checkbox"/> POLICY <input type="checkbox"/> PRO-JECT <input type="checkbox"/> LOC OTHER:			20754531	3/3/2025	3/3/2026	EACH OCCURRENCE \$ 1,000,000 DAMAGE TO RENTED PREMISES (Ea occurrence) \$ 300,000 MED EXP (Any one person) \$ 10,000 PERSONAL & ADV INJURY \$ 1,000,000 GENERAL AGGREGATE \$ 2,000,000 PRODUCTS - COMP/OP AGG \$ 2,000,000 Ministers E&O \$ 1,000,000 COMBINED SINGLE LIMIT (Ea accident) \$ BODILY INJURY (Per person) \$ BODILY INJURY (Per accident) \$ PROPERTY DAMAGE (Per accident) \$ \$
	AUTOMOBILE LIABILITY <input type="checkbox"/> ANY AUTO <input type="checkbox"/> OWNED AUTOS ONLY <input type="checkbox"/> SCHEDULED AUTOS <input type="checkbox"/> HIRED AUTOS ONLY <input type="checkbox"/> NON-OWNED AUTOS ONLY						
A	<input checked="" type="checkbox"/> UMBRELLA LIAB <input checked="" type="checkbox"/> OCCUR <input type="checkbox"/> EXCESS LIAB <input type="checkbox"/> CLAIMS-MADE DED <input checked="" type="checkbox"/> RETENTION \$ 10,000			5375460500	3/3/2025	3/3/2026	EACH OCCURRENCE \$ 2,000,000 AGGREGATE \$ 2,000,000 \$
	WORKERS COMPENSATION AND EMPLOYERS' LIABILITY ANY PROPRIETOR/PARTNER/EXECUTIVE OFFICER/MEMBER EXCLUDED? (Mandatory in NH) If yes, describe under DESCRIPTION OF OPERATIONS below	Y/N	N/A				PER STATUTE <input type="checkbox"/> OTH-ER <input type="checkbox"/> E.L. EACH ACCIDENT \$ E.L. DISEASE - EA EMPLOYEE \$ E.L. DISEASE - POLICY LIMIT \$

DESCRIPTION OF OPERATIONS / LOCATIONS / VEHICLES (ACORD 101, Additional Remarks Schedule, may be attached if more space is required)

Lee County, a political subdivision and Charter County of the State of Florida, its agents, employees, and public officials are automatic additional insureds and includes an automatic waiver of subrogation with regard to general liability. The certificate holder is an additional insured on a primary and noncontributory basis with regards to general liability.

OK 08.18.2025

CERTIFICATE HOLDER

CANCELLATION

Lee County, a political subdivision and Charter County of the State of Florida
P.O. Box 398
Fort Myers FL 33902

SHOULD ANY OF THE ABOVE DESCRIBED POLICIES BE CANCELLED BEFORE THE EXPIRATION DATE THEREOF, NOTICE WILL BE DELIVERED IN ACCORDANCE WITH THE POLICY PROVISIONS.

AUTHORIZED REPRESENTATIVE

© 1988-2015 ACORD CORPORATION. All rights reserved.