



EVENT PERMIT

Ordinance 17-08



PATTI MIDDLETON CELEBRATION OF LIFE

PERMIT NUMBER: TMP2021-00110

Date(s) of Event: JUNE 19, 2021 4:00PM UNTIL 8:00PM

Property Owner: LEE COUNTY

Applicant: JOY WYMAN
941-626-6972

Description: PATTI MIDDLETON CELEBRATION OF LIFE AT LOUISE DUPONT
CROWNINSHIELD COMMUNITY HOUSE ON JUNE 19, 2021 FROM 4:00PM UNTIL
8:00PM

Location of event: 131 1ST ST W, BOCA GRANDE, FL 33921
LOUISE DUPOINT CROWNSHIELD COMMUNITY HOUSE

Will the event be attended by 1000 or more people ?	No
Will the event be held on County Owned Property ?	Yes
Will there be alcohol consumed or sold at the event ?	Sold and Consumed
Will a bond be posted for this event ?	No

Permit Conditions:

- * Applicant must meet all event application requirements, including requirements of the sign-off agencies.
- * The premises is to be left in the same condition as it was prior to the event.
- * The permit is to be readily available for inspection during the entire event.
- * If this approval includes the sale or consumption of alcoholic beverages, no alcoholic beverages may be consumed 1 1/2 hours prior to the conclusion of the event and vacating the facility/property.

Board of County Commissioners
Lee County, Florida

 6/10/21
County Manager Date

ftmpprmt_specialevent.rpt



Temporary Permit

Special Event per Ord. 17-08

Permit Number: TMP2021-00110

Issued Date: 06/11/2021

Expiration Date: 06/19/2021

Owner Name: LEE COUNTY

Applicant: JOY WYMAN

Project Name: PATTI MIDDLETON CELEBRATION OF LIFE

Description: PATTI MIDDLETON CELEBRATION OF LIFE AT LOUISE DUPONT CROWNINSHIELD COMMUNITY HOUSE ON JUNE 19, 2021 FROM 4:00PM UNTIL 8:00PM

Job Address: 131 - 135 1ST ST W, BOCA GRANDE, FL 33921

GENERAL INFORMATION	
Current Florida Building Code: Florida Building Code 7th Edition (2020)	Directions: LOUISE DUPOINT CROWNINSHIELD COMMUNITY HOUSE
Event End Date: 06/19/2021	Event End Time: 20:00 08:00 PM
Event Start Date: 06/19/2021	Event Start Time: 16:00 04:00 PM
Type of Permit: Special Event per Ord. 17-08	
SPECIAL EVENTS	
Alcoholic Beverages?: Sold and Consumed	Bond Required?: No
Date(s) of Event: JUNE 19, 2021 4:00PM UNTIL 8:00PM	Event on County Property?: Yes
Special Event > 1000?: No	

- NO SMOKING SIGNS ARE REQUIRED.
- Tents up to 2500 sq. ft. must have Two (2) classification type 2A fire extinguishers. Flame resistance certificates must be on the job site for inspection.
- Tents will be at least twelve (12) feet from all property lines and have an unobstructed passageway or fire road not less than twelve feet wide and free from guy ropes or other obstructions on all sides of tent. Tents must maintain minimum 25' setback from all road right of way. Tents will not block any driveway, fire hydrant or fire access to any building.
- Tents that will be occupied after sunset will have lights and emergency lighting at each exit.
- All other applicable requirements of N.F.P.A. 102 will be complied with.

REQUEST AN INSPECTION ONLINE @ <https://accelaaca.leegov.com> or CALL 239-533-8997 OPTION 1 WHEN PROMPTED FOR THE PERMIT NUMBER ENTER TMP2021-00110

The automated system will schedule the inspection for the next business day. However, inspections are only performed on TUESDAY and THURSDAY in this area. For any questions, please call 239-533-5801.

Required Inspections

DATE: BY:

902 Fire Final

Request Inspection through the IVR or eConnect website, then contact the Boca Grande fire district to schedule a time at 941-964-2908

Tent Fire Dept Insp

Fire department inspection required on ALL TENTS, contact the fire department directly. 941-964-2908

Other Inspection

This temporary use permit is valid for one year from the date of issuance. This permit does not allow more than 8 scheduled events from date of issuance. A scheduled event is to allow for the sale of flowers, vegetables or other crops grown on this property each year. Each event may not exceed two days.

Separate permits would be required for the construction of any structures, buildings, or the installation of any utilities.

NOTICE: IN ADDITION TO THE REQUIREMENTS OF THIS PERMIT THERE MAY BE ADDITIONAL RESTRICTIONS APPLICABLE TO THIS PROPERTY THAT MAY BE FOUND IN THE PUBLIC RECORDS OF THIS COUNTY AND THERE MAY BE ADDITIONAL PERMITS REQUIRED FROM OTHER GOVERNMENTAL ENTITIES SUCH AS WATER MANAGEMENT DISTRICTS, STATE AGENCIES OR FEDERAL AGENCIES.

THIS PERMIT IS VOID IF THE FIRST INSPECTION IS NOT MADE WITHIN (6) MONTHS FROM THE DATE ISSUED OR IF NO INSPECTION HAS BEEN MADE FOR A PERIOD OF SIX (6) MONTHS FROM THE MOST RECENT PASSED INSPECTION. BUILDING PLANS MUST BE ON JOB AT TIME OF INSPECTION. REINSPECTION FEE \$50.00

THIS CARD MUST BE PLACED ON A BOARD AT EYE LEVEL SO IT CAN BE READ FROM THE STREET AND BE PROTECTED FROM THE WEATHER.



Lee County
Southwest Florida

Event Application

Special Event

Use of
County
Property

Alcohol
within Lee
County
Facilities

Film, Video
&
Photography

PATTI MIDDLETON CELEBRATION OF LIFE - 6/19/21

TMP 2021-00110

Lee County Event Permit Application



Event Application

Check the appropriate box(es) below:

- ☐ SPECIAL EVENT PERMIT
☐ USE OF COUNTY PROPERTY PERMIT
☐ PERMIT TO SELL AND CONSUME ALCHOLIC BEVERAGES WITHIN LEE COUNTY FACILITIES
☐ FILM PERMIT

Section I - GENERAL INFORMATION (All Permit Types)	
Title of Event / Name of Production	PATTI MIDDLETON CELEBRATION OF LIFE PARTY
Date(s) of Event / Production:	6/19/21
Location(s) of Event:	LOUISE DUPONT CROWNINSHIELD HOUSE
Name of Applicant:	JOY WYMAN
Applicant Address:	P.O. BOX 1213 BOCA GRANDE, FL 33921
Applicant Phone Number:	941-626-6972
Contact Person: (If different from applicant)	
Contact Phone Number: (If different from applicant)	
Email Address:	BOCANUTS2@GMAIL.COM
Estimated Attendance:	150
Event Description: Include each activity, when activities take place, etc.	CELEBRATION OF LIFE 4:00PM - PEOPLE ARRIVE HAVE DRINKS 4:30PM - SPEAKER 5:00 - 8:00pm - DINNER / BREAKDOWN
Hours of Operation:	4:00PM - 8:00PM (ALL DAY RENTAL)
STRAP # of Parcel:	14432001000050010
Owner of Premises*:	LEE COUNTY

*Notarized statement from the property owner specifically consenting to the proposed use required.

Lee County Event Permit Application



What is the Zoning Classification of the premises? PUBLIC FACILITY

Are any temporary structures to be installed for the event? ☐ Yes ☒ No Type: _____

Do you have the appropriate permits for the temporary structures? ☐ Yes ☒ No

* For a 'Special Event' and 'Use of County Property' permit, submit a site plan with all proposed facilities and activities identified, including all parking areas.

Insurance Company Insuring the Event: EAST MAINSTREET INS. SERVICES / WILL MADDUX

Note: Certificate of Insurance must be submitted at time of application

Surety Company Bonding this Event (Name and Address): N/A

<p>Will Vehicles be Used as Part of This Event?</p> <p><input type="checkbox"/> Yes <input checked="" type="checkbox"/> No</p> <p>If yes, automobile coverage must be included on the certificate of insurance.</p>	<p>Will Food be Available at this Event?</p> <p><input checked="" type="checkbox"/> Yes <input type="checkbox"/> No</p> <p>If yes, products liability coverage must be included on the certificate of insurance.</p>	<p>Will Alcoholic Beverages be served/consumed at this Event?</p> <p><input checked="" type="checkbox"/> Yes <input type="checkbox"/> No</p> <p>If yes, liquor liability coverage must be included on the certificate of insurance.</p>
---	--	---

Name & Address of Organization

Providing Food: N/A

Type of Food being Served: POTLUCK

Section II - USE OF COUNTY PROPERTY PERMIT

Organization Sponsoring the Event: _____

Fill out this portion for applications for Solicitation in the County Rights-of-Way:

Name of Charity: _____

Address of Charity: _____

Phone Number: _____

Non-profit certificate/registration number: _____

(Proof of registration with the Dept. of Agriculture & Consumer Services \$496.405 or proof the organization is exempt from this requirement. §316.2045)

Section III - SALE/CONSUMPTION OF ALCHOLIC BEVERAGES PERMIT

Is alcohol being sold/consumed on County Property? ☐ Yes ☐ No

If Yes, then a "Lee County Alcohol Permit" is required. Only non-profit organizations can sell alcohol on County Property.

Non-profit certificate/registration number: _____
(Required if alcohol is to be SOLD at the event)

Please note: A permit from the State of Florida Division of Alcoholic Beverages and Tobacco may also be required; please call (239) 344-0885 for further details

Lee County Event Permit Application



Type of Production (choose all that apply):

<input type="checkbox"/> TV Movie or Special	<input type="checkbox"/> TV Series / Pilot	<input type="checkbox"/> TV Commercial	<input type="checkbox"/> Still Photos
<input type="checkbox"/> Public Service Announcement	<input type="checkbox"/> Industrial / Documentary	<input type="checkbox"/> Other: _____	

Will any of the following be needed or included*?

Street Closure	<input type="checkbox"/> Yes	<input type="checkbox"/> No
Traffic / Crowd Control	<input type="checkbox"/> Yes	<input type="checkbox"/> No
Fire or Burning	<input type="checkbox"/> Yes	<input type="checkbox"/> No
Explosives or Pyrotechnics	<input type="checkbox"/> Yes	<input type="checkbox"/> No
Animals, Large or Small	<input type="checkbox"/> Yes	<input type="checkbox"/> No
Construction of Any Kind	<input type="checkbox"/> Yes	<input type="checkbox"/> No
Large and/or Numerous Vehicles	<input type="checkbox"/> Yes	<input type="checkbox"/> No
Helicopters, Boats, etc.	<input type="checkbox"/> Yes	<input type="checkbox"/> No
Stunts	<input type="checkbox"/> Yes	<input type="checkbox"/> No
Other	<input type="checkbox"/> Yes	<input type="checkbox"/> No

* For any marked Yes, provide further details below:

Special Parking Requirements:

City or County Services Required: (Personnel, equipment, facilities, etc.)

The following information is required for local and state records on production in Florida to track the economic impact of the industry. If exact figures are not available, please estimate as closely as possible.

Number in Cast: _____	Number in Crew: _____	Number of locals hired: _____
Total budget: _____	Estimate amount spent in Lee County: _____	
Hotel room nights: _____ <small>number of rooms x number of nights</small>	Number of shooting days: _____	



SECTION I - SAFETY

The Applicant agrees to provide adequate traffic and crowd control, emergency medical services and any other items, at the Applicant's expense, required by Lee County to protect the health, safety and welfare of the public. Lee County shall have the power to review the proposal and require, as necessary, detailed plans, diagrams, and explanations to clearly outline to Lee County, exactly what the Applicant is proposing.

SECTION II - INSURANCE

The Applicant, at its sole expense, agrees to procure and maintain in force during the entire term of the application, liability insurance in the amounts determined by Lee County Risk Management to protect against damages or other claims arising from use of County property by the applicant or its guests. Other limits may also be established by Lee County Risk Management for events which will be serving or consuming alcoholic beverages at approved County property. The insurance policy must also include coverage for Applicant's contingent liability on damages, claims or losses. "Lee County Board of County Commissioners" must be named as "additional insured" on the Certificate of Insurance, and the Certificate must be delivered to Lee County prior to Applicant's use of the property. The Insurance may not be canceled during the term of the event, if this occurs, the County has the right to revoke approvals related to use of the County property for the event, without recourse by the applicant.

SECTION III - INDEMNIFICATION

The Applicant agrees to indemnify, release and save harmless Lee County against any and all claims, costs, demands, damages, judgments or injuries of any nature arising from the conduct or management of, or from any work or thing whatsoever done in or about said Lee County property or any building or structure appurtenant thereto or equipment thereof during the term of this Permit, or arising during such term from any act of negligence of the Applicant, Applicant's agents, contractors, or employees, or arising from any accident, injury, or damage whatsoever, however caused, to any person or persons, or to any property of any person, persons, corporation or corporations, occurring during the term of this agreement on, in, or about said Lee County property, and from and against all costs, attorney's fees, expenses and liabilities occurring in connection with any such claim or any action or proceeding brought thereon.

For film permit applicants: The permittee shall have on-site a responsible representative empowered with authority over the filming director, filming crews, participants and filming operation. Permittee shall indemnify, defend and hold harmless the county, its officers, agents and employees from and against all claims, suits, actions, damages, liabilities, expenditures or causes of action of any kind arising out of or occurring during the activities of the permittee, and resulting or occurring from any negligent act, omission or error of permittee, resulting in or relating to injuries to body, life, limb or property sustained in, about or upon the permitted premises or improvement thereto, or arising from the use of the premises.

SECTION IV - DELIVERY, ACCEPTANCE AND SURRENDER OF PREMISES

The Applicant agrees to accept the County property on possession as being in a satisfactory state of repair and in sanitary condition.

The Applicant must surrender the premises to Lee County in the same condition as when Applicant takes possession, allowing for reasonable use and wear, and damage by acts of God. Applicant agrees to remove all business signs or symbols placed on the premises by the Applicant before redelivery of the premises to Lee County, and restore the premises to the condition in which it existed before their placement. Any signs and markings created or used in connection with this event must be temporary and removable; painting roadways, trees or any other fixed object is strictly prohibited. Applicant agrees to clear the Lee County property of litter at the close of the event.

Lee County Event Permit Application



SECTION V - AGREEMENT

The Applicant agrees that Lee County can, at its sole discretion, terminate and cancel its permit to use Lee County property at any time without prejudice. Applicant further agrees to waive, release, save and hold harmless Lee County from any and all claims, demands or cause of actions based upon Lee County's cancellation or termination of said permit.

The Applicant agrees that the Lee County permit does not provide Applicant with any property rights in the County property in question or in the permit itself.

The applicant does acknowledge and hereby affirms that any and all information is accurate to the best of his/her knowledge.

Joy Wyman
Signature of Applicant

Joseph R. Wier
Witness

Joy Wyman
Print Name of Applicant and Title

JOSEPH R. WIER
Print Name of Witness

5/26/21
Date

5/26/21
Date

Lee County Event Permit Application



LEE COUNTY SHERIFF'S DEPARTMENT
14750 SIX MILE CYPRESS PARKWAY
FORT MYERS, FLORIDA 33912
(239) 477-1199

Check the appropriate box(es) below:

- ☐ SPECIAL EVENT PERMIT
☒ USE OF COUNTY PROPERTY PERMIT
☒ PERMIT TO SELL AND CONSUME ALCOHOLIC BEVERAGES WITHIN LEE COUNTY FACILITIES
☐ FILM PERMIT

AFTER REVIEWING THE APPLICATION, PLEASE INDICATE BELOW WHAT ARRANGEMENTS YOUR ORGANIZATION WILL REQUIRE THE APPLICANT TO COMPLY WITH FOR THEIR EVENT.

Parking:

Parking in authorized areas only.

Deputies (How Many?):

None

Fee for Services:

None

Special Arrangements:

Alcoholic beverages must remain within the confines of the event area.

Print Name: Lt. S. Brady

Signature:

Lt. Steven T. Brady

Title:

Special Events, Permits and Details

Date:

5-27-21

Lee County Event Permit Application



FIRE DEPARTMENT

*The Fire Department serving the area where the event is to be held signs this form.
Please see User's Guide for contact information and Fire District Map.*

Check the appropriate box(es) below:

- ☐ SPECIAL EVENT PERMIT
☒ USE OF COUNTY PROPERTY PERMIT
☐ FILM PERMIT

AFTER REVIEWING THE APPLICATION, PLEASE INDICATE BELOW WHAT ARRANGEMENTS YOUR ORGANIZATION WILL REQUIRE THE APPLICANT TO COMPLY WITH FOR THEIR EVENT.

Fire Guards (How Many?)	None
Fee for Services:	None
Flammable Vegetation:	None
First Aid Equipment:	None
Fire Extinguishing:	None
Special Arrangements:	In case of emergency - Dial 911

Print Name: C.W. Blosser
Signature:
Title: Fire Chief
Date: 05/27/2021

Lee County Event Permit Application



EMERGENCY MEDICAL SERVICES / PUBLIC SAFETY

2000 Main St., Suite #100

FORT MYERS, FL 33901

(239) 533-3911

Check the appropriate box(es) below:

- ☐ SPECIAL EVENT PERMIT
☒ USE OF COUNTY PROPERTY PERMIT
☐ FILM PERMIT

AFTER REVIEWING THE APPLICATION, PLEASE INDICATE BELOW WHAT ARRANGEMENTS YOUR ORGANIZATION WILL REQUIRE THE APPLICANT TO COMPLY WITH FOR THEIR EVENT.

Treatment Facilities:

None necessary.

Medical Personnel:

None necessary.

Medical Supplies /
Equipment:

None necessary.

Safety Requirements:

Applicants shall follow all CDC and FDOH directives, and the Florida Governor's Executive Orders concerning health and safety, especially with regards to COVID-19 and the number of people congregating at the event.

Fee for Services

Not applicable.

Special Arrangements:

Please call 911 in the event of an emergency. To arrange special event coverage, contact our office at 239 533-3911.

Print Name: Douglas B. Higgins

Signature: Douglas B. Higgins

Digitally signed by Douglas B. Higgins
DN: cn=Douglas B. Higgins, o=Lee County Emergency Medical Services, ou=Lee County
Emergency Medical Services, email=Douglas.B.Higgins@leegov.net, c=US

Title: Division Chief

Date: June 3, 2021

Lee County Event Permit Application



DEPARTMENT OF TRANSPORTATION
1500 MONROE STREET
FORT MYERS, FL 33901
(239) 533-8580

Check the appropriate box(es) below:

- ☐ SPECIAL EVENT PERMIT
☒ USE OF COUNTY PROPERTY PERMIT
☐ PERMIT TO SELL AND CONSUME ALCOHOLIC BEVERAGES WITHIN LEE COUNTY FACILITIES
☐ FILM PERMIT

AFTER REVIEWING THE APPLICATION, PLEASE INDICATE BELOW WHAT ARRANGEMENTS YOUR ORGANIZATION WILL REQUIRE THE APPLICANT TO COMPLY WITH FOR THEIR EVENT.

Parking:

Park in designated areas. No event parking on Lee County maintained road rights-of-way where prohibited or would impede the safe passage of traffic, pedestrian or bicycle movements.

Ingress and Egress:

Use all established means of ingress and egress.

Special Arrangements:

None.

Print Name: Bryan Miller

Signature: Bryan Miller

Digitally signed by Bryan Miller
Date: 2021.05.27 09:48:57 -04'00'

Title: Senior Project Manager

Date: May 27, 2021

Lee County Event Permit Application



LEE COUNTY PARKS AND RECREATION
3410 PALM BEACH BOULEVARD
FORT MYERS, FLORIDA 33916
(239) 533-7275

Check the appropriate box(es) below:

- ☐ SPECIAL EVENT PERMIT
☒ USE OF COUNTY PROPERTY PERMIT
☒ PERMIT TO SELL AND CONSUME ALCOHOLIC BEVERAGES WITHIN LEE COUNTY FACILITIES
☐ FILM PERMIT

AFTER REVIEWING THE APPLICATION, PLEASE INDICATE BELOW WHAT ARRANGEMENTS YOUR ORGANIZATION WILL REQUIRE THE APPLICANT TO COMPLY WITH FOR THEIR EVENT.

Illumination:	Additional lighting must be provided by permit holder. Open flames are prohibited
Parking Areas:	Parking is permitted in existing parking areas located at the Boca Grande Community Park and grounds.
Special Arrangements:	<p>All trash must fit into two 90 gallon garbage containers provided by the Community House.</p> <p>Must provide insurance with Lee County BOCC being additionally insured and adhere to all rules and guidelines set forth by the Loise DuPont Crowninshield House representative.</p>

Print Name:	<u>JESSE LAVENDER</u>	<u>Joe wier</u>
Signature:	<u>Joe J. L.</u>	<u>Joseph R Wier</u>
Title:	<u>DIRECTOR</u>	<u>Supervisor</u>
Date:	<u>5/27/2021</u>	<u>5/26/21</u>

Lee County Event Permit Application



LEE COUNTY RISK MANAGEMENT
COUNTY ADMINISTRATION BUILDING - 4TH FLOOR
2115 SECOND STREET
FORT MYERS, FLORIDA 33901
(239) 533-2221

Check the appropriate box(es) below:

- ☐ SPECIAL EVENT PERMIT
☒ USE OF COUNTY PROPERTY PERMIT
☒ PERMIT TO SELL AND CONSUME ALCOHOLIC BEVERAGES WITHIN LEE COUNTY FACILITIES
☐ FILM PERMIT

AFTER REVIEWING THE APPLICATION, PLEASE INDICATE BELOW WHAT ARRANGEMENTS YOUR ORGANIZATION WILL REQUIRE THE APPLICANT TO COMPLY WITH FOR THEIR EVENT.

Insurance Requirements:	<p>Commercial general liability insurance with minimum limits of One Million Dollars (\$1,000,000) per occurrence to protect against bodily injury and/or property damage relative to applicants use of aforementioned event within Lee County.</p> <p>In addition, Host Liquor Liability insurance will be required with minimum limits of One Million Dollars (\$1,000,000) per occurrence. Should Host Liquor Liability coverage be afforded under the Commercial General Liability policy, minimum acceptable limits will be Two Million Dollars (\$2,000,000) aggregate.</p>
Special Arrangements:	<p>A Certificate of Insurance shall be submitted as evidence of the required coverage listing Lee County Board of County Commissioners, P.O. Box 398, Fort Myers, FL 33902 as the certificate holder and as an additional insured.</p> <p>Subject to proof of insurance.</p>

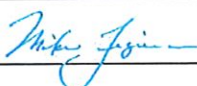
Print Name: Mike Figueroa
Signature: 
Title: Risk Program Manager
Date: May 27, 2021



EVANSTON INSURANCE COMPANY

THIS ENDORSEMENT CHANGES THE POLICY. PLEASE READ IT CAREFULLY.

ADDITIONAL INSURED – DESIGNATED PERSON OR ORGANIZATION

This endorsement modifies insurance provided under the following:

COMMERCIAL GENERAL LIABILITY COVERAGE FORM

SCHEDULE

Name Of Additional Insured Person(s) Or Organization(s):

Lee County BOCC, a political subdivision and Charter County of the State of Florida

- A. Section II – Who Is An Insured is amended to include as an additional insured the person(s) or organization(s) shown in the Schedule of this endorsement, but only with respect to liability for "bodily injury", "property damage" or "personal and advertising injury" caused, in whole or in part, by the acts or omissions of any insured listed under Paragraph 1. or 2. of Section II – Who Is An Insured:

1. In the performance of your ongoing operations; or
2. In connection with your premises owned by or rented to you.

However:

1. The insurance afforded to such additional insured only applies to the extent permitted by law; and
2. If coverage provided to the additional insured is required by a contract or agreement, the insurance afforded to such additional insured will not be broader than that which you are required by the contract or agreement to provide for such additional insured.

- B. With respect to the insurance afforded to these additional insureds, the following is added to Section III – Limits Of Insurance:

If coverage provided to the additional insured is required by a contract or agreement, the most we will pay on behalf of the additional insured is the amount of insurance:

1. Required by the contract or agreement; or
2. Available under the applicable Limits of Insurance shown in the Declarations;

whichever is less.

This endorsement shall not increase the applicable Limits of Insurance shown in the Declarations.

All other terms and conditions remain unchanged.



CERTIFICATE OF LIABILITY INSURANCE

DATE (MM/DD/YYYY)

05/26/2021

THIS CERTIFICATE IS ISSUED AS A MATTER OF INFORMATION ONLY AND CONFERS NO RIGHTS UPON THE CERTIFICATE HOLDER. THIS CERTIFICATE DOES NOT AFFIRMATIVELY OR NEGATIVELY AMEND, EXTEND OR ALTER THE COVERAGE AFFORDED BY THE POLICIES BELOW. THIS CERTIFICATE OF INSURANCE DOES NOT CONSTITUTE A CONTRACT BETWEEN THE ISSUING INSURER(S), AUTHORIZED REPRESENTATIVE OR PRODUCER, AND THE CERTIFICATE HOLDER.

IMPORTANT: If the certificate holder is an ADDITIONAL INSURED, the policy(ies) must have ADDITIONAL INSURED provisions or be endorsed. If SUBROGATION IS WAIVED, subject to the terms and conditions of the policy, certain policies may require an endorsement. A statement on this certificate does not confer rights to the certificate holder in lieu of such endorsement(s).

PRODUCER East Main Street Insurance Services, Inc. Will Maddux PO Box 1298 Grass Valley CA 95945		CONTACT NAME: Will Maddux PHONE (A/C, No, Ext): (530) 477-6521 FAX (A/C, No): E-MAIL ADDRESS: Info@theeventhelper.com	
INSURED Joy Wyman P.O. Box 1213 Boca Grande FL 33921		INSURER(S) AFFORDING COVERAGE INSURER A: Evanston Insurance Company INSURER B: INSURER C: INSURER D: INSURER E: INSURER F:	
		NAIC # 35378	

COVERAGES	CERTIFICATE NUMBER:	REVISION NUMBER:
THIS IS TO CERTIFY THAT THE POLICIES OF INSURANCE LISTED BELOW HAVE BEEN ISSUED TO THE INSURED NAMED ABOVE FOR THE POLICY PERIOD INDICATED. NOTWITHSTANDING ANY REQUIREMENT, TERM OR CONDITION OF ANY CONTRACT OR OTHER DOCUMENT WITH RESPECT TO WHICH THIS CERTIFICATE MAY BE ISSUED OR MAY PERTAIN, THE INSURANCE AFFORDED BY THE POLICIES DESCRIBED HEREIN IS SUBJECT TO ALL THE TERMS, EXCLUSIONS AND CONDITIONS OF SUCH POLICIES. LIMITS SHOWN MAY HAVE BEEN REDUCED BY PAID CLAIMS.		

INSR LTR	TYPE OF INSURANCE	ADDL SUBR INSD WVD	POLICY NUMBER	POLICY EFF (MM/DD/YYYY)	POLICY EXP (MM/DD/YYYY)	LIMITS
A	<input checked="" type="checkbox"/> COMMERCIAL GENERAL LIABILITY <input type="checkbox"/> CLAIMS-MADE <input checked="" type="checkbox"/> OCCUR <input checked="" type="checkbox"/> Host Liquor Liability <input type="checkbox"/> Retail Liquor Liability GEN'L AGGREGATE LIMIT APPLIES PER: <input checked="" type="checkbox"/> POLICY <input type="checkbox"/> PRO-JECT <input type="checkbox"/> LOC OTHER:	Y	3DS5472-M2423162	06/19/2021 12:01 AM	06/20/2021 12:01 AM	EACH OCCURRENCE \$ 1,000,000 DAMAGE TO RENTED PREMISES (Ea occurrence) \$ 100,000 MED EXP (Any one person) \$ 5,000 PERSONAL & ADV INJURY \$ 1,000,000 GENERAL AGGREGATE \$ 2,000,000 PRODUCTS - COMP/OP AGG \$ 1,000,000 Deductible \$ 1,000
	<input type="checkbox"/> AUTOMOBILE LIABILITY <input type="checkbox"/> ANY AUTO <input type="checkbox"/> OWNED AUTOS ONLY <input type="checkbox"/> HIRED AUTOS ONLY <input type="checkbox"/> SCHEDULED AUTOS <input type="checkbox"/> NON-OWNED AUTOS ONLY					COMBINED SINGLE LIMIT (Ea accident) \$ BODILY INJURY (Per person) \$ BODILY INJURY (Per accident) \$ PROPERTY DAMAGE (Per accident) \$ \$
	<input type="checkbox"/> UMBRELLA LIAB <input type="checkbox"/> EXCESS LIAB <input type="checkbox"/> DED <input type="checkbox"/> RETENTION \$ <input type="checkbox"/> OCCUR <input type="checkbox"/> CLAIMS-MADE					EACH OCCURRENCE \$ AGGREGATE \$ \$
	<input type="checkbox"/> WORKERS COMPENSATION AND EMPLOYERS' LIABILITY ANY PROPRIETOR/PARTNER/EXECUTIVE OFFICER/MEMBER EXCLUDED? (Mandatory in NH) If yes, describe under DESCRIPTION OF OPERATIONS below	Y/N <input type="checkbox"/> N/A				PER STATUTE <input type="checkbox"/> OTH-ER <input type="checkbox"/> E.L. EACH ACCIDENT \$ E.L. DISEASE - EA EMPLOYEE \$ E.L. DISEASE - POLICY LIMIT \$

DESCRIPTION OF OPERATIONS / LOCATIONS / VEHICLES (ACORD 101, Additional Remarks Schedule, may be attached if more space is required)

Certificate holder listed below is named as additional insured per attached MEGL 2217 01 19.

Attendance: 150, Event Type: Dinner.

Lee County BOCC, a political subdivision and Charter County of the State of Florida are additionally insured on the general liability as required by written contract

OK 05/27/2021

CERTIFICATE HOLDER**CANCELLATION**

Lee County Board of County Commissioners P.O. Box 398 Fort Myers FL 33902	SHOULD ANY OF THE ABOVE DESCRIBED POLICIES BE CANCELLED BEFORE THE EXPIRATION DATE THEREOF, NOTICE WILL BE DELIVERED IN ACCORDANCE WITH THE POLICY PROVISIONS. AUTHORIZED REPRESENTATIVE
---	---

© 1988-2015 ACORD CORPORATION. All rights reserved.

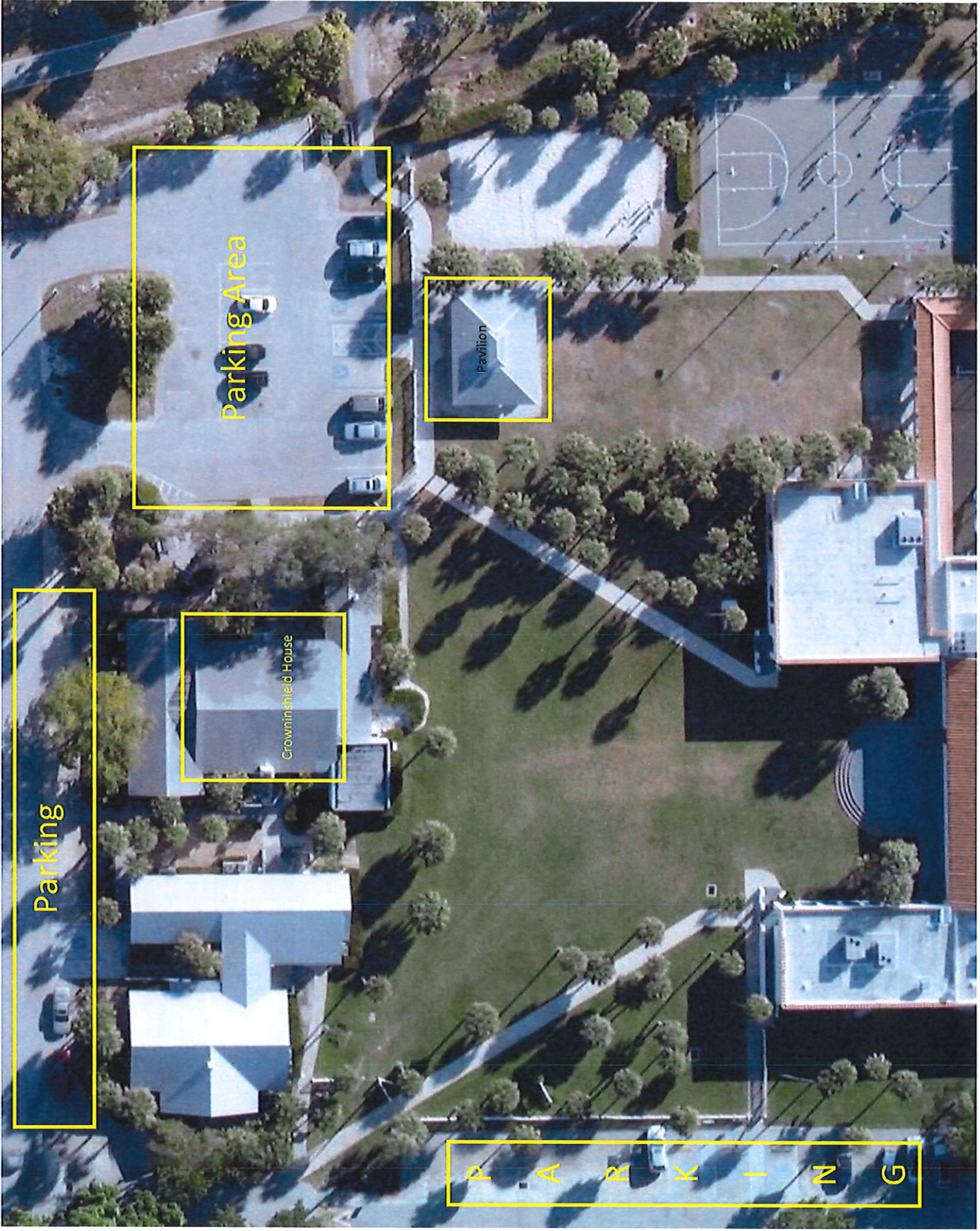

Parking Area

Pavilion

Crowninshield House

Parking

P A R K - I N G