



EVENT PERMIT

Ordinance 17-08



ISLANDFEST-MULLET TOSS & SEAFOOD FESTIVAL

PERMIT NUMBER: TMP2020-00064

Date(s) of Event: MARCH 14, 2020 FROM 10:00AM UNTIL 4:00PM

Property Owner: LEE COUNTY

Applicant: JENNIFER JENNINGS
239-283-0888

Description: FUNDRAISER COMPETITION FOR VARIOUS AGE CATEGORIES BOTH MALE AND FEMALE SEEING WHO CAN TOSS A MULLET FISH THE FARTHEST ON MARCH 14, 2020 FROM 10:00AM UNTIL 4:00PM

Location of event: 5675 SESAME DR, BOKEELIA, FL 33922
PHILLIPS PARK

Will the event be attended by 1000 or more people ? No

Will the event be held on County Owned Property ? Yes

Will there be alcohol consumed or sold at the event ? Sold and Consumed

Will a bond be posted for this event ? No

Permit Conditions:

- * Applicant must meet all event application requirements, including requirements of the sign-off agencies.
- * The premises is to be left in the same condition as it was prior to the event.
- * The permit is to be readily available for inspection during the entire event.
- * If this approval includes the sale or consumption of alcoholic beverages, no alcoholic beverages may be consumed 1 1/2 hours prior to the conclusion of the event and vacating the facility/property.

Board of County Commissioners
Lee County, Florida

County Manager Date

3-3-2020

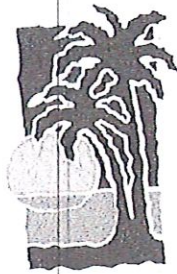

Lee County
Southwest Florida

Event Application

Special Event

Use of
County
Property

Alcohol
within Lee
County
Facilities

Film, Video
&
Photography

ISLANDFEST - MULLET TOSS & SEAFOOD FESTIVAL

TMP 2020-00064

Lee County Event Permit Application**Event Application**

Check the appropriate box(es) below:

- ☒ SPECIAL EVENT PERMIT
☒ USE OF COUNTY PROPERTY PERMIT
☒ PERMIT TO SELL AND CONSUME ALCHOLIC BEVERAGES WITHIN LEE COUNTY FACILITIES
☐ FILM PERMIT

Section I - GENERAL INFORMATION (All Permit Types)

Title of Event / Name of Production	IslandFest - Mullet Toss & Seafood Festival
Date(s) of Event / Production:	March 14th 2020
Location(s) of Event:	Phillips Park -5675 Sesame Drive
Name of Applicant:	Greater Pine Island Chamber of Commerce
Applicant Address:	P.O. Box 325 Matlacha FL 33993
Applicant Phone Number:	283-0888 office or 239-333-7502 Cell
Contact Person: (If different from applicant)	
Contact Phone Number: (If different from applicant)	
Email Address:	info@pineislandchamber.org
Estimated Attendance:	500
Event Description: Include each activity, when activities take place, etc.	Non profit fundraiser - competition in various age categories male and female who can throw a mullet fish the farthest
Hours of Operation:	10am to 4pm
STRAP # of Parcel:	28-44-22-03-0000F.0010 5675 Sesame Dr, Bokeelia fl 0
Owner of Premises*:	Lee County

*Notarized statement from the property owner specifically consenting to the proposed use required.

Lee County Event Permit Application



Fill out the following questions for all permit types:

What is the Zoning Classification of the premises? _____

Are any temporary structures to be installed for the event? ☐ Yes ☒ No Type: _____

Do you have the appropriate permits for the temporary structures? _____

☐ Yes ☐ No

* For a 'Special Event' and 'Use of County Property' permit, submit a site plan with all proposed facilities and activities identified, including all parking areas.

Insurance Company Insuring the Event: _____

Note: Certificate of Insurance must be submitted at time of application

Surety Company Bonding this Event (Name and Address): _____

Will Vehicles be Used as Part of This Event?

☐ Yes ☒ No

If yes, automobile coverage must be included on the certificate of insurance.

Will Food be Available at this Event?

☒ Yes ☐ No

If yes, products liability coverage must be included on the certificate of insurance.

Will Alcoholic Beverages be served/consumed at this Event?

☒ Yes ☐ No

If yes, liquor liability coverage must be included on the certificate of insurance.

Name & Address of Organization Providing Food: _____

Greater Pine Island Chamber of Commerce

Type of Food being Served: seafood, pulled pork, hamburger, hot dogs, fries

Section II - USE OF COUNTY PROPERTY PERMIT

Organization Sponsoring the Event: _____

Fill out this portion for applications for Solicitation in the County Rights-of-Way:

Name of Charity: _____

Address of Charity: _____

Phone Number: _____

Non-profit certificate/registration number: 59-0995723

(Proof of registration with the Dept. of Agriculture & Consumer Services \$496.405 or proof the organization is exempt from this requirement. \$316.2045)

Section III - SALE/CONSUMPTION OF ALCHOLIC BEVERAGES PERMIT

Is alcohol being sold/consumed on County Property?

☒ Yes ☐ No

If Yes, then a "Lee County Alcohol Permit" is required. Only non-profit organizations can sell alcohol on County Property.

Non-profit certificate/registration number: 59-0995723

(Required if alcohol is to be **SOLD** at the event)

Please note: A permit from the State of Florida Division of Alcoholic Beverages and Tobacco may also be required; please call (239) 344-0885 for further details

Lee County Event Permit Application



Section IV - FILM / VIDEO / PHOTOGRAPHY PERMIT

Type of Production (choose all that apply):

- ☐ TV Movie or Special ☐ TV Series / Pilot ☐ TV Commercial ☐ Still Photos
☐ Public Service Announcement ☐ Industrial / Documentary ☐ Other: not applicable

Will any of the following be needed or included*?

- | | | |
|--------------------------------|------------------------------|-----------------------------|
| Street Closure | <input type="checkbox"/> Yes | <input type="checkbox"/> No |
| Traffic / Crowd Control | <input type="checkbox"/> Yes | <input type="checkbox"/> No |
| Fire or Burning | <input type="checkbox"/> Yes | <input type="checkbox"/> No |
| Explosives or Pyrotechnics | <input type="checkbox"/> Yes | <input type="checkbox"/> No |
| Animals, Large or Small | <input type="checkbox"/> Yes | <input type="checkbox"/> No |
| Construction of Any Kind | <input type="checkbox"/> Yes | <input type="checkbox"/> No |
| Large and/or Numerous Vehicles | <input type="checkbox"/> Yes | <input type="checkbox"/> No |
| Helicopters, Boats, etc. | <input type="checkbox"/> Yes | <input type="checkbox"/> No |
| Stunts | <input type="checkbox"/> Yes | <input type="checkbox"/> No |
| Other | <input type="checkbox"/> Yes | <input type="checkbox"/> No |

* For any marked Yes, provide further details below:

Special Parking Requirements:

City or County Services Required: (Personnel, equipment, facilities, etc.)

The following information is required for local and state records on production in Florida to track the economic impact of the industry. If exact figures are not available, please estimate as closely as possible.

Number in Cast: _____ Number in Crew: _____ Number of locals hired: _____
Total budget: _____ Estimate amount spent in Lee County: _____
Hotel room nights: _____ Number of shooting days: _____
number of rooms x number of nights



SECTION I - SAFETY

The Applicant agrees to provide adequate traffic and crowd control, emergency medical services and any other items, at the Applicant's expense, required by Lee County to protect the health, safety and welfare of the public. Lee County shall have the power to review the proposal and require, as necessary, detailed plans, diagrams, and explanations to clearly outline to Lee County, exactly what the Applicant is proposing.

SECTION II - INSURANCE

The Applicant, at its sole expense, agrees to procure and maintain in force during the entire term of the application, liability insurance in the amounts determined by Lee County Risk Management to protect against damages or other claims arising from use of County property by the applicant or its guests. Other limits may also be established by Lee County Risk Management for events which will be serving or consuming alcoholic beverages at approved County property. The insurance policy must also include coverage for Applicant's contingent liability on damages, claims or losses. "Lee County Board of County Commissioners" must be named as "additional insured" on the Certificate of Insurance, and the Certificate must be delivered to Lee County prior to Applicant's use of the property. The Insurance may not be canceled during the term of the event, if this occurs, the County has the right to revoke approvals related to use of the County property for the event, without recourse by the applicant.

SECTION III - INDEMNIFICATION

The Applicant agrees to indemnify, release and save harmless Lee County against any and all claims, costs, demands, damages, judgments or injuries of any nature arising from the conduct or management of, or from any work or thing whatsoever done in or about said Lee County property or any building or structure appurtenant thereto or equipment thereof during the term of this Permit, or arising during such term from any act of negligence of the Applicant, Applicant's agents, contractors, or employees, or arising from any accident, injury, or damage whatsoever, however caused, to any person or persons, or to any property of any person, persons, corporation or corporations, occurring during the term of this agreement on, in, or about said Lee County property, and from and against all costs, attorney's fees, expenses and liabilities occurring in connection with any such claim or any action or proceeding brought thereon.

For film permit applicants: The permittee shall have on-site a responsible representative empowered with authority over the filming director, filming crews, participants and filming operation. Permittee shall indemnify, defend and hold harmless the county, its officers, agents and employees from and against all claims, suits, actions, damages, liabilities, expenditures or causes of action of any kind arising out of or occurring during the activities of the permittee, and resulting or occurring from any negligent act, omission or error of permittee, resulting in or relating to injuries to body, life, limb or property sustained in, about or upon the permitted premises or improvement thereto, or arising from the use of the premises.

SECTION IV - DELIVERY, ACCEPTANCE AND SURRENDER OF PREMISES

The Applicant agrees to accept the County property on possession as being in a satisfactory state of repair and in sanitary condition.

The Applicant must surrender the premises to Lee County in the same condition as when Applicant takes possession, allowing for reasonable use and wear, and damage by acts of God. Applicant agrees to remove all business signs or symbols placed on the premises by the Applicant before redelivery of the premises to Lee County, and restore the premises to the condition in which it existed before their placement. Any signs and markings created or used in connection with this event must be temporary and removable; painting roadways, trees or any other fixed object is strictly prohibited. Applicant agrees to clear the Lee County property of litter at the close of the event.



SECTION V - AGREEMENT

The Applicant agrees that Lee County can, at its sole discretion, terminate and cancel its permit to use Lee County property at any time without prejudice. Applicant further agrees to waive, release, save and hold harmless Lee County from any and all claims, demands or cause of actions based upon Lee County's cancellation or termination of said permit.

The Applicant agrees that the Lee County permit does not provide Applicant with any property rights in the County property in question or in the permit itself.

The applicant does acknowledge and hereby affirms that any and all information is accurate to the best of his/her knowledge.

Jennifer Jennings
Signature of Applicant

Elizabeth A Sowers
Witness

Jennifer Jennings
Print Name of Applicant and Title

Elizabeth A Sowers
Print Name of Witness

Feb 8 2020
Date

2/8/2020
Date

Lee County Event Permit Application



LEE COUNTY SHERIFF'S DEPARTMENT
14750 SIX MILE CYPRESS PARKWAY
FORT MYERS, FLORIDA 33912
(239) 477-1199

Check the appropriate box(es) below:

- ☐ SPECIAL EVENT PERMIT
☐ USE OF COUNTY PROPERTY PERMIT
☐ PERMIT TO SELL AND CONSUME ALCOHOLIC BEVERAGES WITHIN LEE COUNTY FACILITIES
☐ FILM PERMIT

AFTER REVIEWING THE APPLICATION, PLEASE INDICATE BELOW WHAT ARRANGEMENTS YOUR ORGANIZATION WILL REQUIRE THE APPLICANT TO COMPLY WITH FOR THEIR EVENT.

Parking:

Parking in authorized areas only. Right-of-way should not be blocked.

Deputies (How Many?):

One deputy for security and presence throughout the event area scheduled from 930a-530p.

Fee for Services:

\$48/hr

Special Arrangements:

Event should not impede the normal flow of traffic in any way. If it has been found to, vendor may be responsible for hiring an additional deputy for traffic control.

Print Name: Lt. S. Brady

Signature:

Lt. Steven J. Brady

Title:

Special Events, Permits and Details

Date:

2-27-20

Lee County Event Permit Application



FIRE DEPARTMENT

The Fire Department serving the area where the event is to be held signs this form.
Please see User's Guide for contact information and Fire District Map.

Check the appropriate box(es) below:

- ☒ SPECIAL EVENT PERMIT
☒ USE OF COUNTY PROPERTY PERMIT
☐ FILM PERMIT

AFTER REVIEWING THE APPLICATION, PLEASE INDICATE BELOW WHAT ARRANGEMENTS YOUR ORGANIZATION WILL REQUIRE THE APPLICANT TO COMPLY WITH FOR THEIR EVENT.

Fire Guards (How Many?)

0

Fee for Services:

0

Flammable Vegetation:

0

First Aid Equipment:

Lee County EMS stationed at MPIFCD Station 1, 5700 Pine Island Road, Bonheelia, FL 33922.

Fire Extinguishing:

MPIFCD Station 1 will respond.
5700 Pine Island Road, Bonheelia, FL 33922.

Special Arrangements:

No tent's larger than 10x10.
Fire extinguisher must be near grill.

Print Name:

Courtney Ulrich

Signature:

Courtney Ulrich

Title:

Fire Inspector

Date:

2.20.2020

Lee County Event Permit Application



EMERGENCY MEDICAL SERVICES / PUBLIC SAFETY
2000 Main St., Suite #100
FORT MYERS, FL 33901
(239) 533-3911

Check the appropriate box(es) below:

- ☐ SPECIAL EVENT PERMIT
☒ USE OF COUNTY PROPERTY PERMIT
☐ FILM PERMIT

AFTER REVIEWING THE APPLICATION, PLEASE INDICATE BELOW WHAT ARRANGEMENTS YOUR ORGANIZATION WILL REQUIRE THE APPLICANT TO COMPLY WITH FOR THEIR EVENT.

Treatment Facilities: None necessary.

Medical Personnel: None necessary.

Medical Supplies / Equipment: None necessary.

Safety Requirements: No additional precautions necessary.

Fee for Services: Not applicable.

Special Arrangements: Please call 911 in the event of an emergency. To arrange special event coverage, contact our office at 239 533-3911.

Print Name: Douglas B. Higgins

Signature: Douglas B. Higgins

Digitally signed by Douglas B. Higgins
DN: cn=Douglas B. Higgins, o=Lee County Emergency Medical Services, ou=Lee County Public Safety,
email=Douglas.Chief@leegov.net, serial=123456789, c=US

Title: Division Chief

Date: February 20, 2020

Lee County Event Permit Application



DEPARTMENT OF TRANSPORTATION
1500 MONROE STREET
FORT MYERS, FL 33901
(239) 533-8580

Check the appropriate box(es) below:

- ☒ SPECIAL EVENT PERMIT
☐ USE OF COUNTY PROPERTY PERMIT
☒ PERMIT TO SELL AND CONSUME ALCOHOLIC BEVERAGES WITHIN LEE COUNTY FACILITIES
☐ FILM PERMIT

AFTER REVIEWING THE APPLICATION, PLEASE INDICATE BELOW WHAT ARRANGEMENTS YOUR ORGANIZATION WILL REQUIRE THE APPLICANT TO COMPLY WITH FOR THEIR EVENT.

Parking:

No event parking on Lee County maintained road rights-of-way.

Ingress and Egress:

Use all established means of ingress and egress.

Special Arrangements:

None.

Print Name: Bryan Miller

Signature: Bryan D. Miller

Digitally signed by Bryan D. Miller
Date: 2020.02.18 13:02:09 -05'00'

Title: Senior Project Manager

Date: February 18, 2020

Mullet Toss- Phillips Park- 3/14/2020

Lee County Event Permit Application



LEE COUNTY PARKS AND RECREATION
3410 PALM BEACH BOULEVARD
FORT MYERS, FLORIDA 33916
(239) 533-7275

Check the appropriate box(es) below:

- ☐ SPECIAL EVENT PERMIT
☒ USE OF COUNTY PROPERTY PERMIT
☒ PERMIT TO SELL AND CONSUME ALCOHOLIC BEVERAGES WITHIN LEE COUNTY FACILITIES
☐ FILM PERMIT

AFTER REVIEWING THE APPLICATION, PLEASE INDICATE BELOW WHAT ARRANGEMENTS YOUR ORGANIZATION WILL REQUIRE THE APPLICANT TO COMPLY WITH FOR THEIR EVENT.

Illumination:

N/A-Daytime event.

Parking Areas:

Parking will be handled by the event organizer. Event organizer must ensure parking is in designated parking areas, must also work with the surrounding businesses to coordinated overflow parking.

Special Arrangements:

Event set up may begin on 3/13/20 @ 3pm. Clean up from the event must be complete no later than 3/15/20 @ 12pm. Alcohol must be in contained area of the park and an attendant must be present at all exits to ensure alcohol does not leave the area. LCSO will need to be onsite during the event. Event organizer must provide adequate staff to handle trash and litter clean up after the event. All trash/debris must be put into the dumpster on site. Overnight security will NOT be provided by Parks and Recreation.

Print Name: Kimberly Garrett

Signature:

Kimberly Garrett

Title:

Administrative Manager

Date:

October 30, 2019

Lee County Event Permit Application



LEE COUNTY RISK MANAGEMENT
COUNTY ADMINISTRATION BUILDING - 4TH FLOOR
2115 SECOND STREET
FORT MYERS, FLORIDA 33901
(239) 533-2221

Check the appropriate box(es) below:

- ☒ SPECIAL EVENT PERMIT
☒ USE OF COUNTY PROPERTY PERMIT
☒ PERMIT TO SELL AND CONSUME ALCOHOLIC BEVERAGES WITHIN LEE COUNTY FACILITIES
☐ FILM PERMIT

AFTER REVIEWING THE APPLICATION, PLEASE INDICATE BELOW WHAT ARRANGEMENTS YOUR ORGANIZATION WILL REQUIRE THE APPLICANT TO COMPLY WITH FOR THEIR EVENT.

Insurance Requirements:

Commercial general liability insurance with minimum limits of One Million Dollars (\$1,000,000) per occurrence to protect against bodily injury and/or property damage relative to applicants use of aforementioned event within Lee County.

In addition, Host Liquor Liability insurance will be required with minimum limits of One Million Dollars (\$1,000,000) per occurrence. Should Host Liquor Liability coverage be afforded under the Commercial General Liability policy, minimum acceptable limits will be Two Million Dollars (\$2,000,000) aggregate.

Special Arrangements:

A Certificate of Insurance shall be submitted as evidence of the required coverage listing Lee County Board of County Commissioners, P.O. Box 398, Fort Myers, FL 33902 as the certificate holder and as an additional insured.

Subject to proof of insurance.

Print Name: Mike Figueroa

Signature:

Title:

Risk Program Manager

Date:

February 17, 2020



CERTIFICATE OF LIABILITY INSURANCE

DATE (MM/DD/YYYY)

02/07/2020

THIS CERTIFICATE IS ISSUED AS A MATTER OF INFORMATION ONLY AND CONFERS NO RIGHTS UPON THE CERTIFICATE HOLDER. THIS CERTIFICATE DOES NOT AFFIRMATIVELY OR NEGATIVELY AMEND, EXTEND OR ALTER THE COVERAGE AFFORDED BY THE POLICIES BELOW. THIS CERTIFICATE OF INSURANCE DOES NOT CONSTITUTE A CONTRACT BETWEEN THE ISSUING INSURER(S), AUTHORIZED REPRESENTATIVE OR PRODUCER, AND THE CERTIFICATE HOLDER.

IMPORTANT: If the certificate holder is an ADDITIONAL INSURED, the policy(ies) must have ADDITIONAL INSURED provisions or be endorsed. If SUBROGATION IS WAIVED, subject to the terms and conditions of the policy, certain policies may require an endorsement. A statement on this certificate does not confer rights to the certificate holder in lieu of such endorsement(s).

PRODUCER Sutton & Associates Insurance Agency P.O. Box 62049 Fort Myers FL 33906	CONTACT NAME: Olivia Garcia PHONE (A/C, No, Ext): (239) 283-3333 FAX (A/C, No): (239) 283-3385 E-MAIL: olivia@sutton-associates.com ADDRESS: olivia@sutton-associates.com
INSURED Greater Pine Island Chamber of Commerce PO Box 325 Matlacha FL 33993	INSURER(S) AFFORDING COVERAGE INSURER A: MOUNT VERNON FIRE INS. CO. NAIC # 26522 INSURER B: INSURER C: INSURER D: INSURER E: INSURER F:

OVERAGES

CERTIFICATE NUMBER: CL202700384

REVISION NUMBER:

THIS IS TO CERTIFY THAT THE POLICIES OF INSURANCE LISTED BELOW HAVE BEEN ISSUED TO THE INSURED NAMED ABOVE FOR THE POLICY PERIOD INDICATED. NOTWITHSTANDING ANY REQUIREMENT, TERM OR CONDITION OF ANY CONTRACT OR OTHER DOCUMENT WITH RESPECT TO WHICH THIS CERTIFICATE MAY BE ISSUED OR MAY PERTAIN, THE INSURANCE AFFORDED BY THE POLICIES DESCRIBED HEREIN IS SUBJECT TO ALL THE TERMS, EXCLUSIONS AND CONDITIONS OF SUCH POLICIES. LIMITS SHOWN MAY HAVE BEEN REDUCED BY PAID CLAIMS.

TYPE OF INSURANCE	ADDL SUBR INSD WVD	POLICY NUMBER	POLICY EFF (MM/DD/YYYY)	POLICY EXP (MM/DD/YYYY)	LIMITS
<input checked="" type="checkbox"/> COMMERCIAL GENERAL LIABILITY <input type="checkbox"/> CLAIMS-MADE <input checked="" type="checkbox"/> OCCUR GENTL AGGREGATE LIMIT APPLIES PER: <input checked="" type="checkbox"/> POLICY <input type="checkbox"/> PRO-JECT <input type="checkbox"/> LOC OTHER: AUTOMOBILE LIABILITY <input type="checkbox"/> ANY AUTO <input type="checkbox"/> OWNED AUTOS ONLY <input type="checkbox"/> SCHEDULED AUTOS <input type="checkbox"/> HIRED AUTOS ONLY <input type="checkbox"/> NON-OWNED AUTOS ONLY UMBRELLA LIAB <input type="checkbox"/> OCCUR EXCESS LIAB <input type="checkbox"/> CLAIMS-MADE DED <input type="checkbox"/> RETENTION \$ WORKERS COMPENSATION AND EMPLOYERS' LIABILITY ANY PROPRIETOR/PARTNER/EXECUTIVE OFFICER/MEMBER EXCLUDED? (Mandatory in NH) If yes, describe under DESCRIPTION OF OPERATIONS below		SE2001345	03/13/2020	03/16/2020	EACH OCCURRENCE \$ 1,000,000 DAMAGE TO RENTED PREMISES (Ea occurrence) \$ 100,000 MED EXP (Any one person) \$ 1,000 PERSONAL & ADV INJURY \$ 1,000,000 GENERAL AGGREGATE \$ 1,000,000 PRODUCTS - COM/POP AGG \$ L-535 COMBINED SINGLE LIMIT (Ea accident) \$ BODILY INJURY (Per person) \$ BODILY INJURY (Per accident) \$ PROPERTY DAMAGE (Per accident) \$ EACH OCCURRENCE \$ AGGREGATE \$ PER STATUTE <input type="checkbox"/> OTH-ER <input type="checkbox"/> E.L. EACH ACCIDENT \$ E.L. DISEASE - EA EMPLOYEE \$ E.L. DISEASE - POLICY LIMIT \$
DESCRIPTION OF OPERATIONS / LOCATIONS / VEHICLES (ACORD 101, Additional Remarks Schedule, may be attached if more space is required)					

DESCRIPTION OF OPERATIONS / LOCATIONS / VEHICLES (ACORD 101, Additional Remarks Schedule, may be attached if more space is required)

RTIFICATE HOLDER IS LISTED AS AN ADDITIONAL INSURED.

UOR LIABILITY INCLUDED IN COVERAGE

ENT: ISLAND FEST- MULLET TOSS -SEAFOOD FESTIVAL 3/14/2020.

CATION: PHILLIPS PARK 5675 SESAME DR, BOKEELIA, FL 33922

OK 02/17/2020

RTIFICATE HOLDER

CANCELLATION

LEE COUNTY BOARD OF COUNTY COMMISSIONERS
2115 SECOND ST

FORT MYERS

FL 33901

SHOULD ANY OF THE ABOVE DESCRIBED POLICIES BE CANCELLED BEFORE THE EXPIRATION DATE THEREOF, NOTICE WILL BE DELIVERED IN ACCORDANCE WITH THE POLICY PROVISIONS.

AUTHORIZED REPRESENTATIVE

© 1988-2015 ACORD CORPORATION. All rights reserved.

ORD 25 (2016/03)

The ACORD name and logo are registered marks of ACORD

March 14th 2020
Phillips Park, Bokeelia
10am-5pm

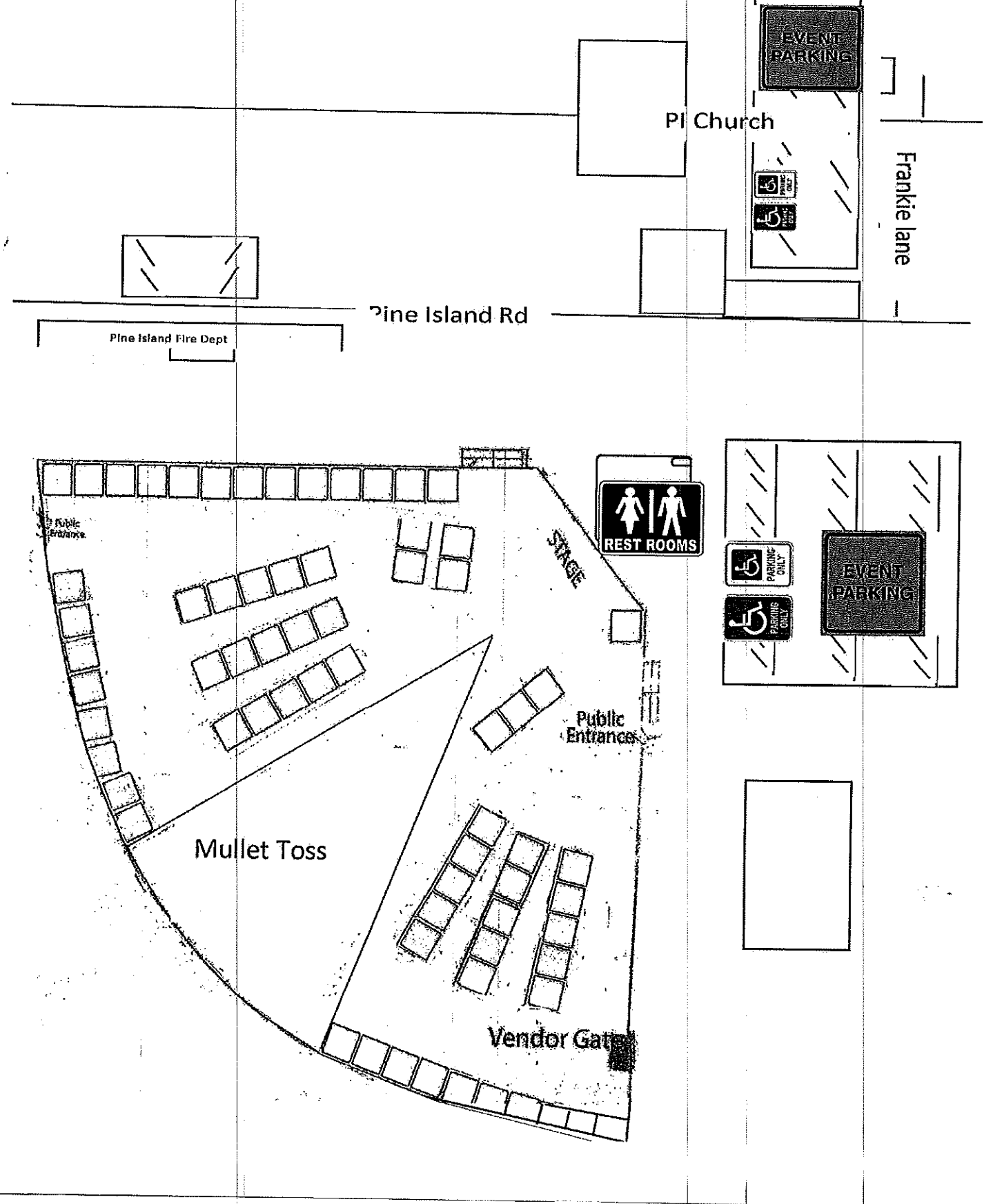

Carmine Marceno
Sheriff



State of Florida
County of Lee

"Proud to Serve"

Exhibit A
Detail Request Form

Please fill out the Extra Duty Request form attached to this document completely. All details are a minimum of four (4) hours with the exception of boat details which are a minimum of six (6) hours and a half hour drive time to and from the detail location. When five (5) or more deputies are assigned to an event, a supervisor with the rank of Sergeant or above will be assigned at an upgraded hourly charge. Depending on the type of event or crowd size, it will be at the discretion of the Sheriff's Office to determine the number of deputies needed.

The current detail rates are:

Security	\$48/hr	Traffic	\$58/hr
Funeral Escort	\$48/hr	Security Supervisor	\$58/hr
Escort	\$48/hr	Traffic Supervisor	\$68/hr
Boat	\$48/hr	Civil Stand-by	\$68/hr
Holiday/Last Minute	\$68/hr	Prisoner Transport	\$68/hr

Details are charged a \$15 per deputy vehicle rate (when applicable).
All boat details are charged a \$20 per hour boat rate (when applicable).

Extra Duty Details will not be provided to any person, firm or organization whose members, business or operations are of questionable nature; or for any event that will discredit the assigned Deputy, Sheriff's Office or County. The Sheriff's Office reserves the right to cancel the detail without notice and to recall the deputy(s) when necessary for community safety without penalty.

The Lee County Sheriff's Office will be the only armed personnel at any event where the detail is taking place. Any private security company that is hired to work alongside the Sheriff's Office will be a reputable, licensed and insured company whose employees are State D licensed unarmed security guards. Proof of the signed contract with private security company will be required.

In order to cancel a detail, notice must be given to the Detail Coordinator twenty-four (24) hours prior to the start of the detail either by phone or email. If the cancellation is less than twenty-four (24) hours, a four (4) hour charge per deputy will be billed. In the case of weather, notice of cancellation must be received within two (2) hours of the starting time otherwise a two (2) hour charge per deputy will be billed. In the event of a cancellation after business hours, please call 239-477-1000 and ask to have the on-call Detail Coordinator call you.

Unless otherwise specified, full payment of all details must be received one (1) week prior to the start of the event in the form of a cashier's check, money order, business check or cash. The Lee County Sheriff's Office does not accept credit cards or personal checks. **Payments can be sent to: The Lee County Sheriff's Office 14750 Six Mile Cypress Pkwy., Fort Myers, FL 33912 ATTN: Details Unit.**

LEE COUNTY SHERIFF'S OFFICE USE ONLY			
Total Deputy(ies) <u>1</u>	Total Hours <u>8</u>	Rate per Hour <u>\$48</u>	Vehicle Rate <u>Waived</u>
Supervisory Deputy(ies) _____	Total Hours _____	Rate per Hour _____	Vehicle Rate _____
Entity <u>Lee County Sheriff's Office</u>		SIGN HERE	



"The Lee County Sheriff's Office is an Equal Opportunity Employer"
14750 Six Mile Cypress Parkway • Fort Myers, Florida 33912-4406 • (239) 477-1000