



EVENT PERMIT

Ordinance 17-08



9TH ANNUAL GULF COAST BEACH FESTIVAL

PERMIT NUMBER: TMP2019-00315

Date(s) of Event: OCTOBER 26, 2019 FROM 9:00AM UNTIL 4:00PM

Property Owner: LEE COUNTY

Applicant: MOOSE BROWN
772-261-7688

Description: SURF AND BEACH FESTIVAL EVENT FOR CHILDREN AND YOUNG ADULTS
DIAGNOSED WITH ASD ALONG WITH STATIC DISPLAYS, INTERACTIVE
EDUCATIONAL GAMES AND ACTIVITIES, MUSIC, EXHIBITS, GIVEAWAYS AND

Location of event: 1100 ESTERO BLVD, FORT MYERS BEACH, FL 33931
CRESCENT BEACH FAMILY PARK

Will the event be attended by 1000 or more people ? No

Will the event be held on County Owned Property ? Yes

Will there be alcohol consumed or sold at the event ? No

Will a bond be posted for this event ? No

Permit Conditions:

- * Applicant must meet all event application requirements, including requirements of the sign-off agencies.
- * The premises is to be left in the same condition as it was prior to the event.
- * The permit is to be readily available for inspection during the entire event.
- * If this approval includes the sale or consumption of alcoholic beverages, no alcoholic beverages may be consumed 1 1/2 hours prior to the conclusion of the event and vacating the facility/property.

Board of County Commissioners
Lee County, Florida

County Manager Date 10-18-19



Lee County
Southwest Florida

Event Application

Special Event

Use of
County
Property

Alcohol
within Lee
County
Facilities

Film, Video
&
Photography

9TH ANNUAL GULF COAST BEACH FESTIVAL

TMP2019-00315

Lee County Event Permit Application



Event Application

Check the appropriate box(es) below:

- ☒ SPECIAL EVENT PERMIT
- ☒ USE OF COUNTY PROPERTY PERMIT
- ☐ PERMIT TO SELL AND CONSUME ALCHOLIC BEVERAGES WITHIN LEE COUNTY FACILITIES
- ☐ FILM PERMIT

Section I - GENERAL INFORMATION (All Permit Types)

Title of Event / Name of Production	9th Annual Gulf Coast Beach Festival
Date(s) of Event / Production:	Saturday October 26, 2019
Location(s) of Event:	Crescent Beach Family Park
Name of Applicant:	Moose Brown
Applicant Address:	2201 SE Indian Street, Suite H-16 Stuart, FL 34997
Applicant Phone Number:	772-261-7688
Contact Person: (If different from applicant)	
Contact Phone Number: (If different from applicant)	
Email Address:	moose@surfersforautism.org
Estimated Attendance:	750
Event Description: Include each activity, when activities take place, etc.	A surf and beach festival event for children and young adults diagnosed with ASD (Autism Spectrum Disorder) along with static displays, interactive educational games and activities, music, exhibits, giveaways, and raffles.
Hours of Operation:	9am to 4pm
STRAP # of Parcel:	24-46-23-W3-00013.0000
Owner of Premises*:	LEE COUNTY

*Notarized statement from the property owner specifically consenting to the proposed use required.

Lee County Event Permit Application



Fill out the following questions for all permit types:

What is the Zoning Classification of the premises? County Park

Are any temporary structures to be installed for the event? ☒ Yes ☐ No Type: _____

Do you have the appropriate permits for the temporary structures? ☐ Yes ☒ No

* For a 'Special Event' and 'Use of County Property' permit, submit a site plan with all proposed facilities and activities identified, including all parking areas.

Insurance Company Insuring the Event: John M. Glover Agency

Note: Certificate of Insurance must be submitted at time of application

Surety Company Bonding this Event (Name and Address): _____

Will Vehicles be Used as Part of This Event?

☐ Yes ☒ No

If yes, automobile coverage must be included on the certificate of insurance.

Will Food be Available at this Event?

☒ Yes ☐ No

If yes, products liability coverage must be included on the certificate of insurance.

Will Alcoholic Beverages be served/consumed at this Event?

☐ Yes ☒ No

If yes, liquor liability coverage must be included on the certificate of insurance.

Name & Address of Organization Providing Food:

Local restaurants preparing off site and delivering

Type of Food being Served: Donated free food for participants

Section II - USE OF COUNTY PROPERTY PERMIT

Organization Sponsoring the Event: _____

Fill out this portion for applications for Solicitation in the County Rights-of-Way:

Name of Charity: Surfers for Autism II, Inc

Address of Charity: 22001 SE Indian Street, Suite H-16, Stuart, FL 34997

Phone Number: 772-261-7688

Non-profit certificate/registration number: 85-8017809284C-6

(Proof of registration with the Dept. of Agriculture & Consumer Services \$496.405 or proof the organization is exempt from this requirement. \$316.2045)

Section III - SALE/CONSUMPTION OF ALCHOLIC BEVERAGES PERMIT

Is alcohol being sold/consumed on County Property?

☐ Yes ☒ No

If Yes, then a "Lee County Alcohol Permit" is required. Only non-profit organizations can sell alcohol on County Property.

Non-profit certificate/registration number: _____

(Required if alcohol is to be SOLD at the event)

Please note: A permit from the State of Florida Division of Alcoholic Beverages and Tobacco may also be required; please call (239) 344-0885 for further details

Lee County Event Permit Application



Section IV - FILM / VIDEO / PHOTOGRAPHY PERMIT

N/A

Type of Production (choose all that apply):

- ☐ TV Movie or Special ☐ TV Series / Pilot ☐ TV Commercial ☐ Still Photos
☐ Public Service Announcement ☐ Industrial / Documentary ☐ Other: _____

Will any of the following be needed or included*?

- | | | |
|--------------------------------|------------------------------|-----------------------------|
| Street Closure | <input type="checkbox"/> Yes | <input type="checkbox"/> No |
| Traffic / Crowd Control | <input type="checkbox"/> Yes | <input type="checkbox"/> No |
| Fire or Burning | <input type="checkbox"/> Yes | <input type="checkbox"/> No |
| Explosives or Pyrotechnics | <input type="checkbox"/> Yes | <input type="checkbox"/> No |
| Animals, Large or Small | <input type="checkbox"/> Yes | <input type="checkbox"/> No |
| Construction of Any Kind | <input type="checkbox"/> Yes | <input type="checkbox"/> No |
| Large and/or Numerous Vehicles | <input type="checkbox"/> Yes | <input type="checkbox"/> No |
| Helicopters, Boats, etc. | <input type="checkbox"/> Yes | <input type="checkbox"/> No |
| Stunts | <input type="checkbox"/> Yes | <input type="checkbox"/> No |
| Other | <input type="checkbox"/> Yes | <input type="checkbox"/> No |

* For any marked Yes, provide further details below:

Special Parking Requirements:

City or County Services Required: (Personnel, equipment, facilities, etc.)

The following information is required for local and state records on production in Florida to track the economic impact of the industry. If exact figures are not available, please estimate as closely as possible.

Number in Cast: _____ Number in Crew: _____ Number of locals hired: _____
 Total budget: _____ Estimate amount spent in Lee County: _____
 Hotel room nights: _____ Number of shooting days: _____
number of rooms x number of nights



SECTION I - SAFETY

The Applicant agrees to provide adequate traffic and crowd control, emergency medical services and any other items, at the Applicant's expense, required by Lee County to protect the health, safety and welfare of the public. Lee County shall have the power to review the proposal and require, as necessary, detailed plans, diagrams, and explanations to clearly outline to Lee County, exactly what the Applicant is proposing.

SECTION II - INSURANCE

The Applicant, at its sole expense, agrees to procure and maintain in force during the entire term of the application, liability insurance in the amounts determined by Lee County Risk Management to protect against damages or other claims arising from use of County property by the applicant or its guests. Other limits may also be established by Lee County Risk Management for events which will be serving or consuming alcoholic beverages at approved County property. The insurance policy must also include coverage for Applicant's contingent liability on damages, claims or losses. "Lee County Board of County Commissioners" must be named as "additional insured" on the Certificate of Insurance, and the Certificate must be delivered to Lee County prior to Applicant's use of the property. The Insurance may not be canceled during the term of the event, if this occurs, the County has the right to revoke approvals related to use of the County property for the event, without recourse by the applicant.

SECTION III - INDEMNIFICATION

The Applicant agrees to indemnify, release and save harmless Lee County against any and all claims, costs, demands, damages, judgments or injuries of any nature arising from the conduct or management of, or from any work or thing whatsoever done in or about said Lee County property or any building or structure appurtenant thereto or equipment thereof during the term of this Permit, or arising during such term from any act of negligence of the Applicant, Applicant's agents, contractors, or employees, or arising from any accident, injury, or damage whatsoever, however caused, to any person or persons, or to any property of any person, persons, corporation or corporations, occurring during the term of this agreement on, in, or about said Lee County property, and from and against all costs, attorney's fees, expenses and liabilities occurring in connection with any such claim or any action or proceeding brought thereon.

For film permit applicants: The permittee shall have on-site a responsible representative empowered with authority over the filming director, filming crews, participants and filming operation. Permittee shall indemnify, defend and hold harmless the county, its officers, agents and employees from and against all claims, suits, actions, damages, liabilities, expenditures or causes of action of any kind arising out of or occurring during the activities of the permittee, and resulting or occurring from any negligent act, omission or error of permittee, resulting in or relating to injuries to body, life, limb or property sustained in, about or upon the permitted premises or improvement thereto, or arising from the use of the premises.

SECTION IV - DELIVERY, ACCEPTANCE AND SURRENDER OF PREMISES

The Applicant agrees to accept the County property on possession as being in a satisfactory state of repair and in sanitary condition.

The Applicant must surrender the premises to Lee County in the same condition as when Applicant takes possession, allowing for reasonable use and wear, and damage by acts of God. Applicant agrees to remove all business signs or symbols placed on the premises by the Applicant before redelivery of the premises to Lee County, and restore the premises to the condition in which it existed before their placement. Any signs and markings created or used in connection with this event must be temporary and removable; painting roadways, trees or any other fixed object is strictly prohibited. Applicant agrees to clear the Lee County property of litter at the close of the event.

Applicant Agreement - Signature Required

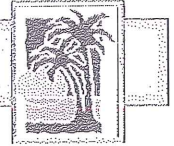

SECTION V - AGREEMENT

The Applicant agrees that Lee County can, at its sole discretion, terminate and cancel its permit to use Lee County property at any time without prejudice. Applicant further agrees to waive, release, save and hold harmless Lee County from any and all claims, demands or cause of actions based upon Lee County's cancellation or termination of said permit.

The Applicant agrees that the Lee County permit does not provide Applicant with any property rights in the County property in question or in the permit itself.

The applicant does acknowledge and hereby affirms that any and all information is accurate to the best of his/her knowledge.



Signature of Applicant

Moose Brown, President

Print Name of Applicant and Title

10/4/19

Date

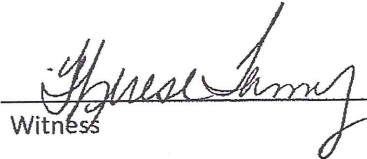

Witness

Therese Tammy

Print Name of Witness

Oct. 4, 2019

Date

Lee County Event Permit Application



LEE COUNTY SHERIFF'S DEPARTMENT
14750 SIX MILE CYPRESS PARKWAY
FORT MYERS, FLORIDA 33912
(239) 477-1199

Check the appropriate box(es) below:

- ☒ SPECIAL EVENT PERMIT
☒ USE OF COUNTY PROPERTY PERMIT
☐ PERMIT TO SELL AND CONSUME ALCOHOLIC BEVERAGES WITHIN LEE COUNTY FACILITIES
☐ FILM PERMIT

AFTER REVIEWING THE APPLICATION, PLEASE INDICATE BELOW WHAT ARRANGEMENTS YOUR ORGANIZATION WILL REQUIRE THE APPLICANT TO COMPLY WITH FOR THEIR EVENT.

Parking:	Parking in authorized areas only.
Deputies (How Many?):	None required
Fee for Services:	None
Special Arrangements:	Event must follow noise control ordinance 15-01 which is attached

Print Name: Captain J. Loethen
Signature: *Capt J. Loethen* 92149
Title: Special Events, Permits and Details
Date: 10/8/19

Lee County Event Permit Application



FIRE DEPARTMENT

*The Fire Department serving the area where the event is to be held signs this form.
Please see User's Guide for contact information and Fire District Map.*

Check the appropriate box(es) below:

- ☒ SPECIAL EVENT PERMIT
☒ USE OF COUNTY PROPERTY PERMIT
☐ FILM PERMIT

AFTER REVIEWING THE APPLICATION, PLEASE INDICATE BELOW WHAT ARRANGEMENTS YOUR ORGANIZATION WILL REQUIRE THE APPLICANT TO COMPLY WITH FOR THEIR EVENT.

Fire Guards (How Many?)

N/A

Fee for Services:

SEE INVOICE FOR ANY FEES

Flammable Vegetation:

N/A

First Aid Equipment:

N/A

Fire Extinguishing:

N/A

Special Arrangements:

N/A

Print Name: Jennifer Campbell

Signature:



Digitally signed by Jennifer Campbell
Date: 2019.10.15 07:52:26 -04'00'

Title:

Deputy Fire Marshal

Date:

10-15-2019

Lee County Event Permit Application

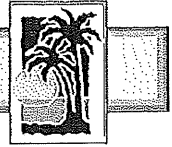

EMERGENCY MEDICAL SERVICES / PUBLIC SAFETY

2000 Main St., Suite #100

FORT MYERS, FL 33901

(239) 533-3911

Check the appropriate box(es) below:

- ☐ SPECIAL EVENT PERMIT
☒ USE OF COUNTY PROPERTY PERMIT
☐ FILM PERMIT

AFTER REVIEWING THE APPLICATION, PLEASE INDICATE BELOW WHAT ARRANGEMENTS YOUR ORGANIZATION WILL REQUIRE THE APPLICANT TO COMPLY WITH FOR THEIR EVENT.

Treatment Facilities: See Special Arrangements below.

Medical Personnel: See Special Arrangements below.

Medical Supplies /
Equipment: See Special Arrangements below.

Safety Requirements: See Special Arrangements below.

Fee for Services: See Special Arrangements below.

Special Arrangements: EMS defers to Fort Myers Beach Fire District for specifying EMS coverage for this event, as it falls within their response district. Their address is 100 Voorhis Street, Fort Myers Beach, FL 33931. They can be reached at 239-590-4200.

Print Name: Douglas B. Higgins

Signature: Douglas B. Higgins
Digitally signed by Douglas B. Higgins
DN: cn=Douglas B. Higgins, o=Lee County Emergency Medical Services, Lee
County Public Safety, ou=Division Chief, Special Operations and Support Services,
email=dhiggins@leespr.com, c=US
Date: 2019.10.10 11:39:01 -0400

Title: Division Chief

Date: 10-10-2019

Lee County Event Permit Application



**DEPARTMENT OF TRANSPORTATION
1500 MONROE STREET
FORT MYERS, FL 33901
(239) 533-8580**

Check the appropriate box(es) below:

- ☒ SPECIAL EVENT PERMIT
☒ USE OF COUNTY PROPERTY PERMIT
☐ PERMIT TO SELL AND CONSUME ALCOHOLIC BEVERAGES WITHIN LEE COUNTY FACILITIES
☐ FILM PERMIT

AFTER REVIEWING THE APPLICATION, PLEASE INDICATE BELOW WHAT ARRANGEMENTS YOUR ORGANIZATION WILL REQUIRE THE APPLICANT TO COMPLY WITH FOR THEIR EVENT.

Parking:

No event parking on or within Lee County maintained road rights-of-way.

Ingress and Egress:

Use all established means of ingress and egress.

Special Arrangements:

Use Lee County Sheriff's Office for assistance with traffic control as needed.

Print Name: Bryan Miller

Signature: Bryan D. Miller

Digitally signed by Bryan D. Miller
Date: 2019.10.08 09:18:43 -04'00'

Title: Senior Project Manager

Date: October 8, 2019

Surfers for Autism - Crescent Beach - Oct. 26, 2019

Lee County Event Permit Application



LEE COUNTY PARKS AND RECREATION
3410 PALM BEACH BOULEVARD
FORT MYERS, FLORIDA 33916
(239) 533-7275

Check the appropriate box(es) below:

- ☒ SPECIAL EVENT PERMIT
☒ USE OF COUNTY PROPERTY PERMIT
☐ PERMIT TO SELL AND CONSUME ALCOHOLIC BEVERAGES WITHIN LEE COUNTY FACILITIES
☐ FILM PERMIT

AFTER REVIEWING THE APPLICATION, PLEASE INDICATE BELOW WHAT ARRANGEMENTS YOUR ORGANIZATION WILL REQUIRE THE APPLICANT TO COMPLY WITH FOR THEIR EVENT.

Illumination:

No illumination before 7 am. Lighting will not be required or permitted.
Park is open from 7 am to dusk.

Parking Areas:

All parking is off site. Use of on-site parking is for equipment trailer & emergency vehicles only.

Special Arrangements:

Vendor is responsible for any damages. A thorough walk-through of the park site must be made prior to the event with county representative & event coordinator.

Print Name: Kimberly Garrett

Signature:

Kimberly Garrett

Title:

Administrative Manager

Date:

9/30/19

Lee County Event Permit Application



LEE COUNTY RISK MANAGEMENT
COUNTY ADMINISTRATION BUILDING - 4TH FLOOR
2115 SECOND STREET
FORT MYERS, FLORIDA 33901
(239) 533-2221

Check the appropriate box(es) below:

- ☒ SPECIAL EVENT PERMIT
☒ USE OF COUNTY PROPERTY PERMIT
☐ PERMIT TO SELL AND CONSUME ALCOHOLIC BEVERAGES WITHIN LEE COUNTY FACILITIES
☐ FILM PERMIT

AFTER REVIEWING THE APPLICATION, PLEASE INDICATE BELOW WHAT ARRANGEMENTS YOUR ORGANIZATION WILL REQUIRE THE APPLICANT TO COMPLY WITH FOR THEIR EVENT.

Insurance Requirements:

Commercial general liability insurance with minimum limits of One Million Dollars (\$1,000,000) per occurrence to protect against bodily injury and/or property damage relative to applicants use of aforementioned event within Lee County.

Special Arrangements:

A Certificate of Insurance shall be submitted as evidence of the required coverage listing Lee County Board of County Commissioners, P.O. Box 398, Fort Myers, FL 33902 as the certificate holder and as an additional insured.

Subject to proof of insurance.

Print Name: Mike Figueroa

Signature:

Title:

Risk Program Manager

Date:

October 8, 2019



CERTIFICATE OF LIABILITY INSURANCE

DATE (MM/DD/YYYY)

5/24/2019

THIS CERTIFICATE IS ISSUED AS A MATTER OF INFORMATION ONLY AND CONFERS NO RIGHTS UPON THE CERTIFICATE HOLDER. THIS CERTIFICATE DOES NOT AFFIRMATIVELY OR NEGATIVELY AMEND, EXTEND OR ALTER THE COVERAGE AFFORDED BY THE POLICIES BELOW. THIS CERTIFICATE OF INSURANCE DOES NOT CONSTITUTE A CONTRACT BETWEEN THE ISSUING INSURER(S), AUTHORIZED REPRESENTATIVE OR PRODUCER, AND THE CERTIFICATE HOLDER.

IMPORTANT: If the certificate holder is an ADDITIONAL INSURED, the policy(ies) must have ADDITIONAL INSURED provisions or be endorsed. If SUBROGATION IS WAIVED, subject to the terms and conditions of the policy, certain policies may require an endorsement. A statement on this certificate does not confer rights to the certificate holder in lieu of such endorsement(s).

PRODUCER
John M. Glover Agency
P.O. Box 700
Norwalk CT 06852

CONTACT NAME: Penny Spinola

PHONE (A/C, No, Ext): 203-956-2495

FAX (A/C, No): 203-274-9405

E-MAIL ADDRESS: pspinola@johnmglover.com

INSURER(S) AFFORDING COVERAGE

NAIC #

INSURER A: United States Fire Insurance Company

21113

INSURED
SURFFOR-02
Surfers for Autism, Inc.
2201 SE Indian St. Suite H 16
Stuart FL 34997

INSURER B:

INSURER C:

INSURER D:

INSURER E:

INSURER F:

COVERAGES

CERTIFICATE NUMBER: 2102198872

REVISION NUMBER:

THIS IS TO CERTIFY THAT THE POLICIES OF INSURANCE LISTED BELOW HAVE BEEN ISSUED TO THE INSURED NAMED ABOVE FOR THE POLICY PERIOD INDICATED. NOTWITHSTANDING ANY REQUIREMENT, TERM OR CONDITION OF ANY CONTRACT OR OTHER DOCUMENT WITH RESPECT TO WHICH THIS CERTIFICATE MAY BE ISSUED OR MAY PERTAIN, THE INSURANCE AFFORDED BY THE POLICIES DESCRIBED HEREIN IS SUBJECT TO ALL THE TERMS, EXCLUSIONS AND CONDITIONS OF SUCH POLICIES. LIMITS SHOWN MAY HAVE BEEN REDUCED BY PAID CLAIMS.

INSR LTR	TYPE OF INSURANCE	ADDL INSD	SUBR WVD	POLICY NUMBER	POLICY EFF (MM/DD/YYYY)	POLICY EXP (MM/DD/YYYY)	LIMITS
A	<input checked="" type="checkbox"/> COMMERCIAL GENERAL LIABILITY <input type="checkbox"/> CLAIMS-MADE <input checked="" type="checkbox"/> OCCUR GEN'L AGGREGATE LIMIT APPLIES PER: <input checked="" type="checkbox"/> POLICY <input type="checkbox"/> PRO-JECT <input type="checkbox"/> LOC OTHER: AUTOMOBILE LIABILITY <input type="checkbox"/> ANY AUTO <input type="checkbox"/> OWNED AUTOS ONLY <input type="checkbox"/> SCHEDULED AUTOS <input type="checkbox"/> HIRED AUTOS ONLY <input type="checkbox"/> NON-OWNED AUTOS ONLY UMBRELLA LIAB <input type="checkbox"/> OCCUR EXCESS LIAB <input type="checkbox"/> CLAIMS-MADE DED <input type="checkbox"/> RETENTION \$ WORKERS COMPENSATION AND EMPLOYERS' LIABILITY ANY PROPRIETOR/PARTNER/EXECUTIVE OFFICER/MEMBER EXCLUDED? (Mandatory in NH) If yes, describe under DESCRIPTION OF OPERATIONS below A Accident Medical	Y		USP288291	2/15/2019	2/15/2020	EACH OCCURRENCE \$1,000,000 DAMAGE TO RENTED PREMISES (Ea occurrence) \$300,000 MED EXP (Any one person) \$5,000 PERSONAL & ADV INJURY \$1,000,000 GENERAL AGGREGATE \$2,000,000 PRODUCTS - COM/OP AGG \$2,000,000 \$ COMBINED SINGLE LIMIT (Ea accident) \$ BODILY INJURY (Per person) \$ BODILY INJURY (Per accident) \$ PROPERTY DAMAGE (Per accident) \$ \$ EACH OCCURRENCE \$ AGGREGATE \$ \$ PER STATUTE <input type="checkbox"/> OTH-ER <input type="checkbox"/> E.L. EACH ACCIDENT \$ E.L. DISEASE - EA EMPLOYEE \$ E.L. DISEASE - POLICY LIMIT \$
A		Y		US1029425	2/15/2019	2/15/2020	Max Medical 25,000 ACC Death/Dismember 5,000

DESCRIPTION OF OPERATIONS / LOCATIONS / VEHICLES (ACORD 101, Additional Remarks Schedule, may be attached if more space is required)
The Certificate Holder is named as Additional Insured only with respect to the acts of the Named Insured and only with respect to the Operations of the Insured during the coverage period.

OK 10/08/2019

CERTIFICATE HOLDER

Lee County Board of County Commissioners
2115 2nd Street
Ft Myers, FL 33901

CANCELLATION

SHOULD ANY OF THE ABOVE DESCRIBED POLICIES BE CANCELLED BEFORE THE EXPIRATION DATE THEREOF, NOTICE WILL BE DELIVERED IN ACCORDANCE WITH THE POLICY PROVISIONS.

AUTHORIZED REPRESENTATIVE

© 1988-2015 ACORD CORPORATION. All rights reserved.



REQUEST FOR FEE WAIVER

LEE COUNTY PARKS AND RECREATION

3410 Palm Beach Boulevard

Fort Myers, FL 33916

Phone (239) 533-7275

Fax (239) 485-2303

This form must be completed and returned with a copy of the Agency's 501-C Non-Profit Status Certificate 10 days in advance of the date requested.

Date Form Completed: September 30, 2019

Name of Agency or Organization: Surfers for Autism

Contact Person: Theresa Tammy Phone #: 954-304-6604

Address: 2201 SE Indian St., Suite H-16 Stuart, FL 33994

Requested Facility & Location within that Facility: Crescent Beach Family Park

Date of Activity: October 26, 2019 Time of Activity: Community Event for Autism

Type of Activity: _____ Expected Number of Participants: 2,000

Fees you are Requesting to have Waived: \$500.00

Reason applying for Fee Waiver (list benefits to Lee County if fee is waived): This entire event is FREE. They register 200 participants. Everyone who works the event are volunteers. They have 300 volunteers working the event. They expect 2,500 people. The local businesses donate food to feed everyone. In addition to teaching surfing they have face painting, they paint a fire truck, games, t-shirts, etc. It's a community event that brings in lots of local businesses and organizations. Everything is FREE. Our Blueway Coordinator works closely with them & offers events on Sunday.

For Office Use Only

Manager/Supervisor: Approved X Denied _____ 501-C Attached: Yes _____ No _____

Justification: Free Community Event for families with special needs.

Signature: Kathy Loomis Date: September 30, 2019

Director of Parks and Recreation: Approved ✓ Denied _____

Justification: Community Event

Signature: Jose Jeda Date: 10/1/19

2019 Fort Meyers Site Plan

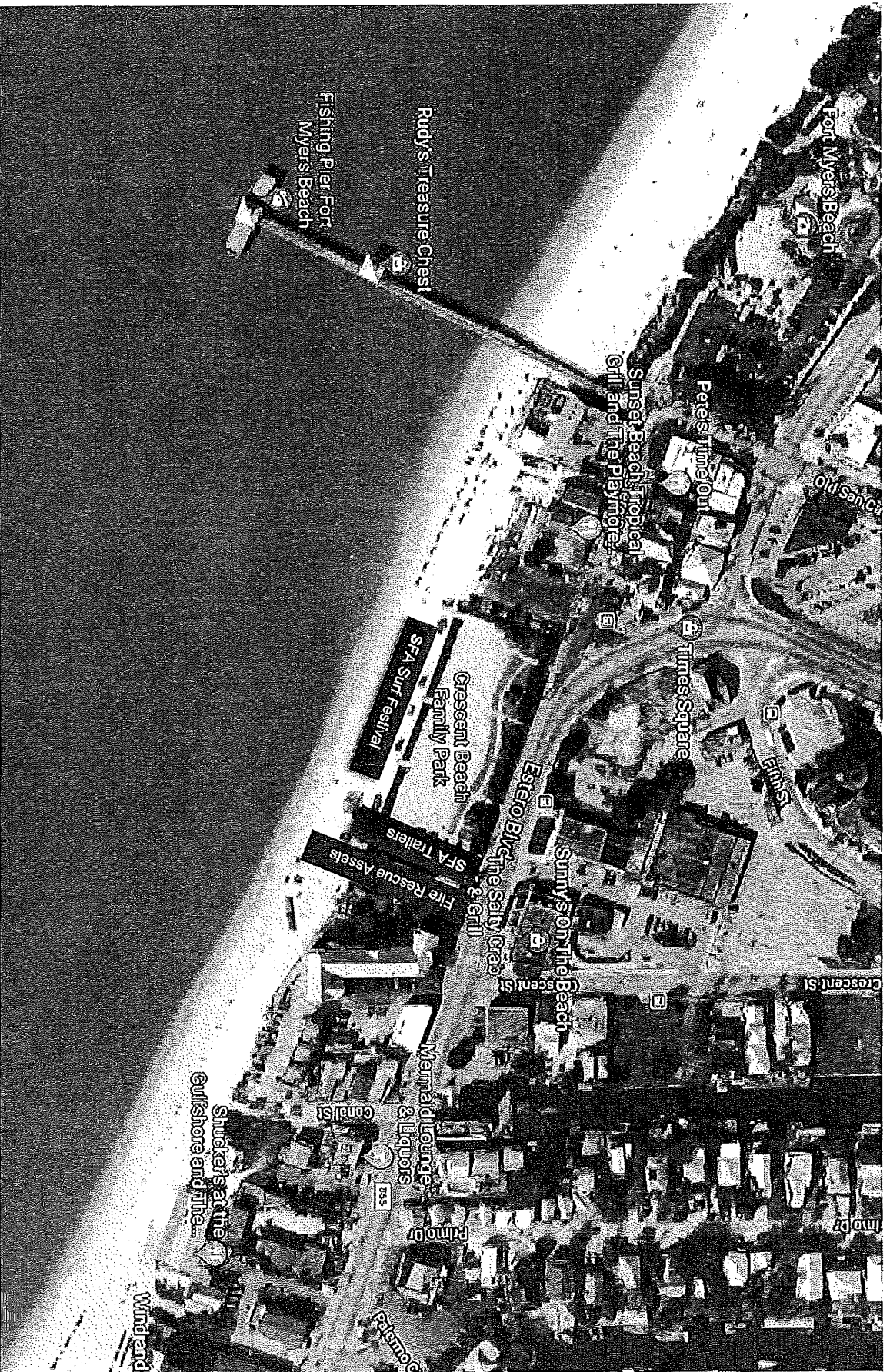

GULF OF MEXICO

Surf/Recreation Zone

Approximately 180 feet

Registration/First Aid

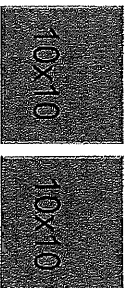

**10x10 canopies secured to ground with weighted buckets on all corners.
No electric or generators.

Volunteers



Merchandise/Raffle



Food/Water



Fun & Games

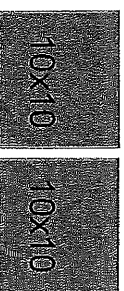

Sponsors

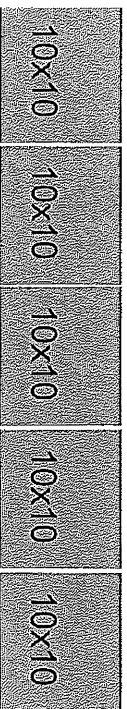

PA/Announcements

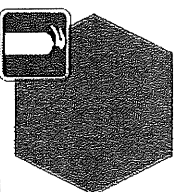

Autism Resources

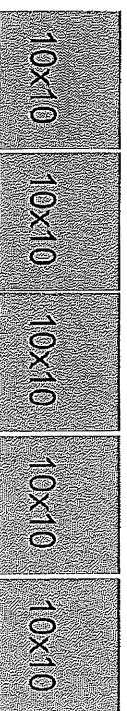

**Power for Hub being supplied by portable generator that will be separated from general public and supplied with certified tagged fire extinguisher



2019 Surfers for Autism Event Site Layout