



EVENT PERMIT

Ordinance 17-08



FOURTH ANNUAL HCE 5K

PERMIT NUMBER: TMP2018-00013

Date(s) of Event: January 27, 2018 from 6:30am-10:00am

Property Owner: LEE COUNTY DIST SCHOOL BOARD

Applicant: HANCOCK CREEK ELEMENTARY PTSO **Contact:** TARA STROUP

Description: 5K race within Lee County right-of-way per approved route

Location of event: 1601 SKYLINE DR NORTH FORT MYERS 33903
HANCOCK CREEK ELEMENTARY SCHOOL ***995-3600

Will the event be attended by 1000 or more people ? No

Will the event be held on County Owned Property ? Yes

Will there be alcohol consumed or sold at the event ? No

Will a bond be posted for this event ? No

Permit Conditions:

- * Applicant must meet all event application requirements, including requirements of the sign-off agencies.
- * The premises is to be left in the same condition as it was prior to the event.
- * The permit is to be readily available for inspection during the entire event.
- * If this approval includes the sale or consumption of alcoholic beverages, no alcoholic beverages may be consumed 1 1/2 hours prior to the conclusion of the event and vacating the facility/property.

Board of County Commissioners
Lee County, Florida

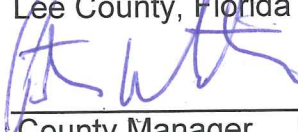
 1-18-18

County Manager Date



Lee County
Southwest Florida

Event Application

Special Event

Use of
County
Property

Alcohol
within Lee
County
Facilities

Film, Video
&
Photography

TMP 2018-00013

Lee County Event Permit Application



Event Application

Check the appropriate box(es) below:

- ☐ SPECIAL EVENT PERMIT
- ☒ USE OF COUNTY PROPERTY PERMIT
- ☐ PERMIT TO SELL AND CONSUME ALCHOLIC BEVERAGES WITHIN LEE COUNTY FACILITIES
- ☐ FILM PERMIT

Section I - GENERAL INFORMATION (All Permit Types)	
Title of Event / Name of Production	Fourth Annual HCE 5K
Date(s) of Event / Production:	January 27, 2018
Location(s) of Event:	Hancock Creek Elementary School property and surrounding neighborhoods
Name of Applicant:	Hancock Creek Elementary PTSO, President Tara Stroup
Applicant Address:	1601 Skyline Drive North Fort Myers, FL 33903
Applicant Phone Number:	995-3600
Contact Person: (If different from applicant)	
Contact Phone Number: (If different from applicant)	
Email Address:	taras@leeschools.net
Estimated Attendance:	500
Event Description: Include each activity, when activities take place, etc.	5K race
Hours of Operation:	6:30-10:30
STRAP # of Parcel:	15 44 24 000000 10030
Owner of Premises*:	

*Notarized statement from the property owner specifically consenting to the proposed use required.

Lee County Event Permit Application



Fill out the following questions for all permit types:

What is the Zoning Classification of the premises? _____

Are any temporary structures to be installed for the event? ☐ Yes ☒ No Type: _____

Do you have the appropriate permits for the temporary structures? ☐ Yes ☒ No

* For a 'Special Event' and 'Use of County Property' permit, submit a site plan with all proposed facilities and activities identified, including all parking areas.

Insurance Company Insuring the Event: _____

Note: Certificate of Insurance must be submitted at time of application

Surety Company Bonding this Event (Name and Address): _____

<p>Will Vehicles be Used as Part of This Event?</p> <p><input type="checkbox"/> Yes <input checked="" type="checkbox"/> No</p> <p>If yes, automobile coverage must be included on the certificate of insurance.</p>	<p>Will Food be Available at this Event?</p> <p><input type="checkbox"/> Yes <input checked="" type="checkbox"/> No</p> <p>If yes, products liability coverage must be included on the certificate of insurance.</p>	<p>Will Alcoholic Beverages be served/consumed at this Event?</p> <p><input type="checkbox"/> Yes <input checked="" type="checkbox"/> No</p> <p>If yes, liquor liability coverage must be included on the certificate of insurance.</p>
---	--	---

Name & Address of Organization

Providing Food: _____

Type of Food being Served: _____

Section II - USE OF COUNTY PROPERTY PERMIT

Organization Sponsoring the Event: Hancock Creek Elementary PTSO

Fill out this portion for applications for Solicitation in the County Rights-of-Way:

Name of Charity: Hancock Creek Elementary PTSO

Address of Charity: 1601 Skyline Drive, North Fort Myers, FL 33903

Phone Number: 995-3600

Non-profit certificate/registration number: _____

(Proof of registration with the Dept. of Agriculture & Consumer Services §496.405 or proof the organization is exempt from this requirement. §316.2045)

Section III - SALE/CONSUMPTION OF ALCHOLIC BEVERAGES PERMIT

Is alcohol being sold/consumed on County Property? ☐ Yes ☒ No

If Yes, then a "Lee County Alcohol Permit" is required. Only non-profit organizations can sell alcohol on County Property.

Non-profit certificate/registration number: _____

(Required if alcohol is to be **SOLD** at the event)

Please note: A permit from the State of Florida Division of Alcoholic Beverages and Tobacco may also be required; please call (239) 344-0885 for further details



Section IV - FILM / VIDEO / PHOTOGRAPHY PERMIT

Type of Production (choose all that apply):

<input type="checkbox"/> TV Movie or Special	<input type="checkbox"/> TV Series / Pilot	<input type="checkbox"/> TV Commercial	<input type="checkbox"/> Still Photos
<input type="checkbox"/> Public Service Announcement	<input type="checkbox"/> Industrial / Documentary	<input type="checkbox"/> Other: _____	

Will any of the following be needed or included*?

Street Closure	<input type="checkbox"/> Yes	<input type="checkbox"/> No
Traffic / Crowd Control	<input type="checkbox"/> Yes	<input type="checkbox"/> No
Fire or Burning	<input type="checkbox"/> Yes	<input type="checkbox"/> No
Explosives or Pyrotechnics	<input type="checkbox"/> Yes	<input type="checkbox"/> No
Animals, Large or Small	<input type="checkbox"/> Yes	<input type="checkbox"/> No
Construction of Any Kind	<input type="checkbox"/> Yes	<input type="checkbox"/> No
Large and/or Numerous Vehicles	<input type="checkbox"/> Yes	<input type="checkbox"/> No
Helicopters, Boats, etc.	<input type="checkbox"/> Yes	<input type="checkbox"/> No
Stunts	<input type="checkbox"/> Yes	<input type="checkbox"/> No
Other	<input type="checkbox"/> Yes	<input type="checkbox"/> No

* For any marked Yes, provide further details below:

Special Parking Requirements:

City or County Services Required: (Personnel, equipment, facilities, etc.)

The following information is required for local and state records on production in Florida to track the economic impact of the industry. If exact figures are not available, please estimate as closely as possible.

Number in Cast: _____	Number in Crew: _____	Number of locals hired: _____
Total budget: _____	Estimate amount spent in Lee County: _____	
Hotel room nights: _____	Number of shooting days: _____	
number of rooms x number of nights		



SECTION I - SAFETY

The Applicant agrees to provide adequate traffic and crowd control, emergency medical services and any other items, at the Applicant's expense, required by Lee County to protect the health, safety and welfare of the public. Lee County shall have the power to review the proposal and require, as necessary, detailed plans, diagrams, and explanations to clearly outline to Lee County, exactly what the Applicant is proposing.

SECTION II - INSURANCE

The Applicant, at its sole expense, agrees to procure and maintain in force during the entire term of the application, liability insurance in the amounts determined by Lee County Risk Management to protect against damages or other claims arising from use of County property by the applicant or its guests. Other limits may also be established by Lee County Risk Management for events which will be serving or consuming alcoholic beverages at approved County property. The insurance policy must also include coverage for Applicant's contingent liability on damages, claims or losses. "Lee County Board of County Commissioners" must be named as "additional insured" on the Certificate of Insurance, and the Certificate must be delivered to Lee County prior to Applicant's use of the property. The Insurance may not be canceled during the term of the event, if this occurs, the County has the right to revoke approvals related to use of the County property for the event, without recourse by the applicant.

SECTION III - INDEMNIFICATION

The Applicant agrees to indemnify, release and save harmless Lee County against any and all claims, costs, demands, damages, judgments or injuries of any nature arising from the conduct or management of, or from any work or thing whatsoever done in or about said Lee County property or any building or structure appurtenant thereto or equipment thereof during the term of this Permit, or arising during such term from any act of negligence of the Applicant, Applicant's agents, contractors, or employees, or arising from any accident, injury, or damage whatsoever, however caused, to any person or persons, or to any property of any person, persons, corporation or corporations, occurring during the term of this agreement on, in, or about said Lee County property, and from and against all costs, attorney's fees, expenses and liabilities occurring in connection with any such claim or any action or proceeding brought thereon.

For film permit applicants: The permittee shall have on-site a responsible representative empowered with authority over the filming director, filming crews, participants and filming operation. Permittee shall indemnify, defend and hold harmless the county, its officers, agents and employees from and against all claims, suits, actions, damages, liabilities, expenditures or causes of action of any kind arising out of or occurring during the activities of the permittee, and resulting or occurring from any negligent act, omission or error of permittee, resulting in or relating to injuries to body, life, limb or property sustained in, about or upon the permitted premises or improvement thereto, or arising from the use of the premises.

SECTION IV - DELIVERY, ACCEPTANCE AND SURRENDER OF PREMISES

The Applicant agrees to accept the County property on possession as being in a satisfactory state of repair and in sanitary condition.

The Applicant must surrender the premises to Lee County in the same condition as when Applicant takes possession, allowing for reasonable use and wear, and damage by acts of God. Applicant agrees to remove all business signs or symbols placed on the premises by the Applicant before redelivery of the premises to Lee County, and restore the premises to the condition in which it existed before their placement. Any signs and markings created or used in connection with this event must be temporary and removable; painting roadways, trees or any other fixed object is strictly prohibited. Applicant agrees to clear the Lee County property of litter at the close of the event.

Applicant Agreement - Signature Required



SECTION V - AGREEMENT

The Applicant agrees that Lee County can, at its sole discretion, terminate and cancel its permit to use Lee County property at any time without prejudice. Applicant further agrees to waive, release, save and hold harmless Lee County from any and all claims, demands or cause of actions based upon Lee County's cancellation or termination of said permit.

The Applicant agrees that the Lee County permit does not provide Applicant with any property rights in the County property in question or in the permit itself.

The applicant does acknowledge and hereby affirms that any and all information is accurate to the best of his/her knowledge.

Signature of Applicant

Witness

Print Name of Applicant and Title

Print Name of Witness

Date

Date

Lee County Event Permit Application



LEE COUNTY SHERIFF'S DEPARTMENT
14750 SIX MILE CYPRESS PARKWAY
FORT MYERS, FLORIDA 33912
(239) 477-1199

Check the appropriate box(es) below:

- ☐ SPECIAL EVENT PERMIT
☒ USE OF COUNTY PROPERTY PERMIT
☐ PERMIT TO SELL AND CONSUME ALCOHOLIC BEVERAGES WITHIN LEE COUNTY FACILITIES
☐ FILM PERMIT

AFTER REVIEWING THE APPLICATION, PLEASE INDICATE BELOW WHAT ARRANGEMENTS YOUR ORGANIZATION WILL REQUIRE THE APPLICANT TO COMPLY WITH FOR THEIR EVENT.

Parking:

Parking in authorized areas only.

Deputies (How Many?):

1 deputy for traffic control and to cross participants safely at intersection of Moody Rd and Skyline Dr. Deputy is also to ensure that volunteers are properly placed at any intersections where participants will cross potential vehicle traffic including entrances to subdivisions. Locations are specified below.

Fee for Services:

\$50/hr traffic rate + \$15 vehicle fee

Special Arrangements:

Volunteers must be at the following locations:

Moody River Blvd/Hancock Bridge Pkwy
Moody River Blvd/ Moody River Rd
Silver Thorn Loop/ Hancock Bridge Pkwy
Moody River Pkwy/ Skyline Dr
Moody Rd/ Aqua Ln
Overriver Dr/ Aqua Ln
Skyline Dr/ Overriver Dr

Print Name: Captain J. Loethen

Signature:

Capt J. Loethen 12/14/18

Title:

Special Events, Permits and Details

Date:

1-15-18

Lee County Event Permit Application



FIRE DEPARTMENT

*The Fire Department serving the area where the event is to be held signs this form.
Please see User's Guide for contact information and Fire District Map.*

Check the appropriate box(es) below:

- ☐ SPECIAL EVENT PERMIT
☒ USE OF COUNTY PROPERTY PERMIT
☐ FILM PERMIT

AFTER REVIEWING THE APPLICATION, PLEASE INDICATE BELOW WHAT ARRANGEMENTS YOUR ORGANIZATION WILL REQUIRE THE APPLICANT TO COMPLY WITH FOR THEIR EVENT.

Fire Guards (How Many?)	not required
Fee for Services:	not required
Flammable Vegetation:	none
First Aid Equipment:	Located on property at: 1601 Skyline Drive North Fort Myers, FL 33903 Nearest responding EMS station located at: 2307 Hancock Bridge Pkwy, Cape Coral, FL 33909
Fire Extinguishing:	Fire extinguishers located on property at: 1601 Skyline Drive North Fort Myers, FL 33903 Nearest responding fire station located at: 1280 Barrett Road, North Fort Myers
Special Arrangements:	not required

Print Name: Christi Kulwicki

Signature: Christi Kulwicki

Digitally signed by Christi Kulwicki
Date: 2018.01.10 07:45:39 -05'00'

Title: Fire Inspector

Date: 1/10/2017

Lee County Event Permit Application



EMERGENCY MEDICAL SERVICES / PUBLIC SAFETY
14752 SIX MILE CYPRESS PARKWAY
FORT MYERS, FL 33912
(239) 533-3911

Check the appropriate box(es) below:

- ☐ SPECIAL EVENT PERMIT
☒ USE OF COUNTY PROPERTY PERMIT
☐ FILM PERMIT

AFTER REVIEWING THE APPLICATION, PLEASE INDICATE BELOW WHAT ARRANGEMENTS YOUR ORGANIZATION WILL REQUIRE THE APPLICANT TO COMPLY WITH FOR THEIR EVENT.

Treatment Facilities:

None necessary.

Medical Personnel:

None necessary.

Medical Supplies /
Equipment:

None necessary.

Safety Requirements:

No additional precautions necessary.

Fee for Services

Not applicable.

Special Arrangements:

Please call 911 in the event of an emergency. To arrange special event coverage, contact our office at 239 533-3911.

Print Name: Benjamin Abes

Signature: Benjamin Abes

Digitally signed by Benjamin Abes
Date: 2018.01.09 20:27:21 -05'00'

Title: Chief

Date: 01/09/2018

Lee County Event Permit Application



DEPARTMENT OF TRANSPORTATION
1500 MONROE STREET
FORT MYERS, FL 33901
(239) 533-8580

Check the appropriate box(es) below:

- ☐ SPECIAL EVENT PERMIT
☒ USE OF COUNTY PROPERTY PERMIT
☐ PERMIT TO SELL AND CONSUME ALCOHOLIC BEVERAGES WITHIN LEE COUNTY FACILITIES
☐ FILM PERMIT

AFTER REVIEWING THE APPLICATION, PLEASE INDICATE BELOW WHAT ARRANGEMENTS YOUR ORGANIZATION WILL REQUIRE THE APPLICANT TO COMPLY WITH FOR THEIR EVENT.

Parking:

No event parking on Lee County maintained road rights-of-way.

Ingress and Egress:

Use all established means of ingress and egress.

Special Arrangements:

Shall use Lee County Sheriff's Office (Deputies and Voice Volunteers) for assistance with traffic control. Lane or road closure will be limited to Skyline Road between Moody Road and Moody River Blvd, with access to properties maintained. Lane closures and road closures shall use FDOT Standard Index 600 for guidance on use of cones, barricades, and other traffic control devices, or alternates as directed by LCSO. All other race runners shall use roadside paths or sidewalks as indicated on route map provided applicant if facilities are maintained by Lee County. Any minor changes to the maintenance of traffic plans shall be at the discretion of and/or direction of the LCSO. Volunteers and/or deputies should be provided at all side-street intersections on major roads where traffic conflicts may be present with

Print Name: Bryan Miller

Signature: Bryan D. Miller

Digitally signed by Bryan D. Miller
Date: 2018.01.16 13:27:17 -05'00'

Title: Senior Project Manager

Date: January 16, 2017

Lee County Event Permit Application



LEE COUNTY PARKS AND RECREATION
3410 PALM BEACH BOULEVARD
FORT MYERS, FLORIDA 33916
(239) 533-7275

Check the appropriate box(es) below:

- ☐ SPECIAL EVENT PERMIT
☒ USE OF COUNTY PROPERTY PERMIT
☐ PERMIT TO SELL AND CONSUME ALCOHOLIC BEVERAGES WITHIN LEE COUNTY FACILITIES
☐ FILM PERMIT

AFTER REVIEWING THE APPLICATION, PLEASE INDICATE BELOW WHAT ARRANGEMENTS YOUR ORGANIZATION WILL REQUIRE THE APPLICANT TO COMPLY WITH FOR THEIR EVENT.

Illumination:

N/A

Parking Areas:

N/A

Special Arrangements:

Event is not on Parks and Recreation property and will not affect any parks operations or programs.

Print Name: Alise Flanjack

Signature:

Alise Flanjack

Title:

Deputy Director

Date:

1/11/18

Jan 27, 2018
Hancock Creek
SK

Lee County Event Permit Application



LEE COUNTY RISK MANAGEMENT
COUNTY ADMINISTRATION BUILDING - 4TH FLOOR
2115 SECOND STREET
FORT MYERS, FLORIDA 33901
(239) 533-2221

Check the appropriate box(es) below:

- ☐ SPECIAL EVENT PERMIT
☒ USE OF COUNTY PROPERTY PERMIT
☐ PERMIT TO SELL AND CONSUME ALCOHOLIC BEVERAGES WITHIN LEE COUNTY FACILITIES
☐ FILM PERMIT

AFTER REVIEWING THE APPLICATION, PLEASE INDICATE BELOW WHAT ARRANGEMENTS YOUR ORGANIZATION WILL REQUIRE THE APPLICANT TO COMPLY WITH FOR THEIR EVENT.

Insurance Requirements:

Commercial general liability insurance with minimum limits of One Million Dollars (\$1,000,000) per occurrence to protect against bodily injury and/or property damage relative to applicants use of aforementioned event within Lee County.

Special Arrangements:

A Certificate of Insurance shall be submitted as evidence of the required coverage listing Lee County Board of County Commissioners, P.O. Box 398, Fort Myers, FL 33902 as the certificate holder and as an additional insured.

Subject to proof of insurance.

Print Name: Mike Figueroa

Signature:

Title: Risk Program Manager

Date: January 12, 2018



CERTIFICATE OF LIABILITY INSURANCE

DATE (MM/DD/YYYY)
1/11/2018

THIS CERTIFICATE IS ISSUED AS A MATTER OF INFORMATION ONLY AND CONFERS NO RIGHTS UPON THE CERTIFICATE HOLDER. THIS CERTIFICATE DOES NOT AFFIRMATIVELY OR NEGATIVELY AMEND, EXTEND OR ALTER THE COVERAGE AFFORDED BY THE POLICIES BELOW. THIS CERTIFICATE OF INSURANCE DOES NOT CONSTITUTE A CONTRACT BETWEEN THE ISSUING INSURER(S), AUTHORIZED REPRESENTATIVE OR PRODUCER, AND THE CERTIFICATE HOLDER.

IMPORTANT: If the certificate holder is an ADDITIONAL INSURED, the policy(ies) must be endorsed. If SUBROGATION IS WAIVED, subject to the terms and conditions of the policy, certain policies may require an endorsement. A statement on this certificate does not confer rights to the certificate holder in lieu of such endorsement(s).

PRODUCER Public Risk Insurance Agency P. O. Box 2416 Daytona Beach FL 32115		CONTACT NAME: Brittany O'Brien PHONE (A/C, No, Ext): (386) 252-6176 FAX (A/C, No): (386) 239-4049 E-MAIL ADDRESS: INSURER(S) AFFORDING COVERAGE INSURER A: Qualified Self Insurer INSURER B: Argonaut Insurance Company 19801 INSURER C: State National Insurance Company 12831 INSURER D: Travelers Casualty & Surety Co. of 31194 INSURER E: INSURER F:	
INSURED School District of Lee County, DBA: The School Board of Lee County, Florida; 2855 Colonial Blvd Fort Myers FL 33966-1012			

COVERAGES CERTIFICATE NUMBER: CL1762801615 REVISION NUMBER:

THIS IS TO CERTIFY THAT THE POLICIES OF INSURANCE LISTED BELOW HAVE BEEN ISSUED TO THE INSURED NAMED ABOVE FOR THE POLICY PERIOD INDICATED. NOTWITHSTANDING ANY REQUIREMENT, TERM OR CONDITION OF ANY CONTRACT OR OTHER DOCUMENT WITH RESPECT TO WHICH THIS CERTIFICATE MAY BE ISSUED OR MAY PERTAIN, THE INSURANCE AFFORDED BY THE POLICIES DESCRIBED HEREIN IS SUBJECT TO ALL THE TERMS, EXCLUSIONS AND CONDITIONS OF SUCH POLICIES. LIMITS SHOWN MAY HAVE BEEN REDUCED BY PAID CLAIMS.

INSR LTR	TYPE OF INSURANCE	ADDL SUBR INSD WVD	POLICY NUMBER	POLICY EFF (MM/DD/YYYY)	POLICY EXP (MM/DD/YYYY)	LIMITS
A	<input checked="" type="checkbox"/> COMMERCIAL GENERAL LIABILITY <input type="checkbox"/> CLAIMS-MADE <input type="checkbox"/> OCCUR GEN'L AGGREGATE LIMIT APPLIES PER: <input type="checkbox"/> POLICY <input type="checkbox"/> PRO-JECT <input type="checkbox"/> LOC OTHER:		In accordance with FS 768.25	7/1/2017	7/1/2018	EACH OCCURRENCE \$ 200,000 DAMAGE TO RENTED PREMISES (Ea occurrence) \$ MED EXP (Any one person) \$ PERSONAL & ADV INJURY \$ GENERAL AGGREGATE \$ 300,000 PRODUCTS - COMP/OP AGG \$ \$
A	<input checked="" type="checkbox"/> AUTOMOBILE LIABILITY <input type="checkbox"/> ANY AUTO <input type="checkbox"/> ALL OWNED AUTOS <input type="checkbox"/> HIRED AUTOS <input type="checkbox"/> SCHEDULED AUTOS <input type="checkbox"/> NON-OWNED AUTOS		In accordance with FS 768.25	7/1/2017	7/1/2018	COMBINED SINGLE LIMIT (Ea accident) \$ BODILY INJURY (Per person) \$ 200,000 BODILY INJURY (Per accident) \$ 300,000 PROPERTY DAMAGE (Per accident) \$ \$
B	<input checked="" type="checkbox"/> UMBRELLA LIAB <input checked="" type="checkbox"/> OCCUR <input checked="" type="checkbox"/> EXCESS LIAB <input type="checkbox"/> CLAIMS-MADE DED RETENTION \$		2902078-00	7/1/2017	7/1/2018	EACH OCCURRENCE \$ 2,000,000 AGGREGATE \$ \$
C	WORKERS COMPENSATION AND EMPLOYERS' LIABILITY ANY PROPRIETOR/PARTNER/EXECUTIVE OFFICER/MEMBER EXCLUDED? (Mandatory in NH) If yes, describe under DESCRIPTION OF OPERATIONS below	Y/N <input type="checkbox"/> N/A	NDE-0927500-17	7/1/2017	7/1/2018	<input checked="" type="checkbox"/> PER STATUTE <input type="checkbox"/> OTH-ER E.L. EACH ACCIDENT \$ 1,000,000 E.L. DISEASE - EA EMPLOYEE \$ 1,000,000 E.L. DISEASE - POLICY LIMIT \$ 1,000,000
D	Crime		105801487	7/1/2017	7/1/2018	Employee Theft \$1,000,000

DESCRIPTION OF OPERATIONS / LOCATIONS / VEHICLES (ACORD 101, Additional Remarks Schedule, may be attached if more space is required)
Excess Liability Retention \$200,000/\$300,000 for claims falling under FS768.28, \$200,000 for all other claims, \$500,000 SIR for Workers' Compensation. Certificate holder is listed as additional insured as required by written contract or agreement when such written contract or agreement is executed prior to an occurrence, offense or loss to which this endorsement applies, but only for the limits agreed to in such contract or the Limits of Liability provided by this policy, whichever is less. Certificate of Insurance issued with respect to the Hancock Creek Elementary 5k Fun Run January 30, 2018.

CERTIFICATE HOLDER

Lee County BoCC
2201 Second St. Ste 600
Ft. Myers, FL 33901

CANCELLATION

SHOULD ANY OF THE ABOVE DESCRIBED POLICIES BE CANCELLED BEFORE THE EXPIRATION DATE THEREOF, NOTICE WILL BE DELIVERED IN ACCORDANCE WITH THE POLICY PROVISIONS.

AUTHORIZED REPRESENTATIVE

Michelle Martin/BRITT

© 1988-2014 ACORD CORPORATION. All rights reserved.

Lee County Event Permit Application



**LEE COUNTY VISITOR & CONVENTION BUREAU
2201 SECOND STREET, SUITE 600
FORT MYERS, FLORIDA 33901
(239) 338-3500**

Check the appropriate box(es) below:

☐ FILM PERMIT ONLY

AFTER REVIEWING THE APPLICATION, PLEASE INDICATE BELOW WHAT ARRANGEMENTS YOUR ORGANIZATION WILL REQUIRE THE APPLICANT TO COMPLY WITH FOR THEIR EVENT.

Special Arrangements:

Other:

Print Name: _____

Signature: _____

Title: _____

Date: _____

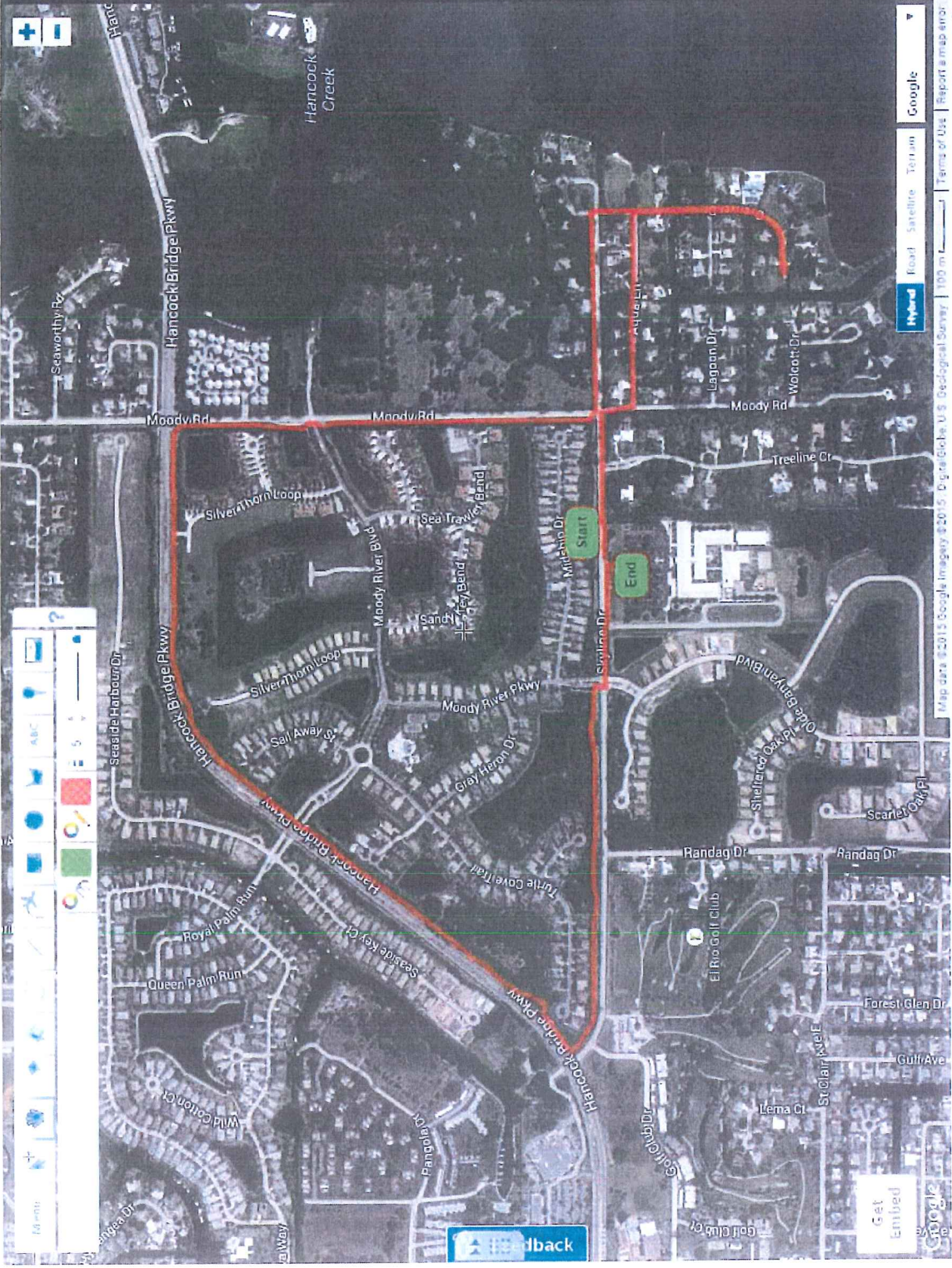

[VIP UPGRADE](#)

[Transit](#)

[Maps](#)

[Bus Schedules](#)

[Train Schedules](#)

[Download Now](#)

[Find Satellite Maps Here](#)

[Find Up-to-Date Satellite Maps Now on the Free Map Homepage App for PC](#)

[Terms of Use](#)
[Privacy Policy](#)

[LOGIN](#) [REGISTER](#)

You are not logged in but you can save and share maps anonymously.

Map data ©2015 Google Imagery ©2015 Google, U.S. Geological Survey 100 m

Map data ©2015 Google Imagery ©2015 Google, U.S. Geological Survey 100 m