



EVENT PERMIT

Ordinance 17-08



LEONARD-SMITH WEDDING

PERMIT NUMBER: TMP2017-00377

Date(s) of Event: April 21, 2018 9:00am until 11:59pm

Property Owner: LEE COUNTY

Applicant: DANIELLE LEONARD

Contact: DANIELLE LEONARD

Description: Wedding on Banyan Street and Reception at Boca Grande Community Center

Location of event: 131 135 1ST ST W BOCA GRANDE 33921
BANYAN STREET AND LOUISE DUPONT CROWNINSHIELD COMMUNITY
HOURS/***415-518-0261

Will the event be attended by 1000 or more people ? No

Will the event be held on County Owned Property ? Yes

Will there be alcohol consumed or sold at the event ? Yes

Will a bond be posted for this event ? No

Permit Conditions:

- * Applicant must meet all event application requirements, including requirements of the sign-off agencies.
- * ~~The~~ premises is to be left in the same condition as it was prior to the event.
- * The permit is to be readily available for inspection during the entire event.
- * If this approval includes the sale or consumption of alcoholic beverages, no alcoholic beverages may be consumed 1 1/2 hours prior to the conclusion of the event and vacating the facility/property.

Board of County Commissioners
Lee County, Florida

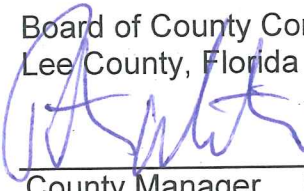
 12-11-17
County Manager Date

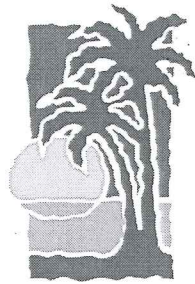

Lee County
Southwest Florida

Event Application

Special Event

Use of
County
Property

Alcohol
within Lee
County
Facilities

Film, Video
&
Photography

*Leonard / Smith Reception at the Boca Community Park
and Wedding on Banyan Street 4/21 & 22, 2018*

TMP 2017-00377

Lee County Event Permit Application



Event Application

Check the appropriate box(es) below:

- ☐ SPECIAL EVENT PERMIT
☒ USE OF COUNTY PROPERTY PERMIT
☒ PERMIT TO SELL AND CONSUME ALCHOLIC BEVERAGES WITHIN LEE COUNTY FACILITIES
☐ FILM PERMIT

| Section I - GENERAL INFORMATION (All Permit Types) | |
|--|---|
| Title of Event / Name of Production | Leonard-Smith Wedding on Banyan Street and Reception at the Boca Grande Community Park and Lc + |
| Date(s) of Event / Production: | April 21 - 22, 2018 |
| Location(s) of Event: | Banyan Street in Boca Grande, FL 33921 Boca Grande Community Park grounds and the Louise DuPont Crowninshield House |
| Name of Applicant: | Danielle Leonard |
| Applicant Address: | c/o Carol Leonard 7228 Sunnybrook Blvd. Englewood, FL 34224 |
| Applicant Phone Number: | 415-518-0261 |
| Contact Person: (If different from applicant) | N/A |
| Contact Phone Number: (If different from applicant) | N/A |
| Email Address: | dl94102@gmail.com |
| Estimated Attendance: | 180 - 200 |
| Event Description: Include each activity, when activities take place, etc. | 4/21/2018 - Ceremony on Banyan Street (including set-up and clean-up) 3:30 - 6:30p. Reception at the Boca Grande Community park grounds and the Louise Dupont Crowninshield House (including set-up and breakdown) 9:00a - 11:59p. Reception starts at 6:30p.m. 4/22/18: Tent Removal |
| Hours of Operation: | 5:00pm - 11:59pm |
| STRAP # of Parcel: | 14432001000050010 |
| Owner of Premises*: | Lee County Government |

*Notarized statement from the property owner specifically consenting to the proposed use required.

Lee County Event Permit Application



Fill out the following questions for all permit types:

What is the Zoning Classification of the premises? Public Facility

Are any temporary structures to be installed for the event? ☒ Yes ☐ No Type: Tent

Do you have the appropriate permits for the temporary structures? ☒ Yes ☐ No

* For a 'Special Event' and 'Use of County Property' permit, submit a site plan with all proposed facilities and activities identified, including all parking areas.

Insurance Company Insuring the Event: Evanston Insurance Company (purchased through Progressive), see certificate

Note: Certificate of Insurance must be submitted at time of application

Surety Company Bonding this Event (Name and Address): N/A

| | | |
|---|--|---|
| <p>Will Vehicles be Used as Part of This Event?</p> <p><input type="checkbox"/> Yes <input checked="" type="checkbox"/> No</p> <p>If yes, automobile coverage must be included on the certificate of insurance.</p> | <p>Will Food be Available at this Event?</p> <p><input checked="" type="checkbox"/> Yes <input type="checkbox"/> No</p> <p>If yes, products liability coverage must be included on the certificate of insurance.</p> | <p>Will Alcoholic Beverages be served/consumed at this Event?</p> <p><input checked="" type="checkbox"/> Yes <input type="checkbox"/> No</p> <p>If yes, liquor liability coverage must be included on the certificate of insurance.</p> |
|---|--|---|

Name & Address of Organization TBD (working with Sarasota catering company)
Providing Food:

Type of Food being Served: Appetizers, Buffet dinner

Section II - USE OF COUNTY PROPERTY PERMIT

Organization Sponsoring the Event: N/A

Fill out this portion for applications for Solicitation in the County Rights-of-Way:

Name of Charity: _____

Address of Charity: _____

Phone Number: _____

Non-profit certificate/registration number: _____

(Proof of registration with the Dept. of Agriculture & Consumer Services \$496.405 or proof the organization is exempt from this requirement. §316.2045)

Section III - SALE/CONSUMPTION OF ALCHOLIC BEVERAGES PERMIT

Is alcohol being ~~sold~~/consumed on County Property? ☒ Yes ☐ No
If Yes, then a "Lee County Alcohol Permit" is required. Only non-profit organizations can sell alcohol on County Property.

Non-profit certificate/registration number: _____
(Required if alcohol is to be **SOLD** at the event)

Please note: A permit from the State of Florida Division of Alcoholic Beverages and Tobacco may also be required; please call (239) 344-0885 for further details

N/A

☐ TV Movie or Special ☐ TV Series / Pilot ☐ TV Commercial ☐ Still Photos

☐ Public Service Announcement ☐ Industrial / Documentary ☐ Other: _____

| | | |
|--------------------------------|------------------------------|-----------------------------|
| Street Closure | <input type="checkbox"/> Yes | <input type="checkbox"/> No |
| Traffic / Crowd Control | <input type="checkbox"/> Yes | <input type="checkbox"/> No |
| Fire or Burning | <input type="checkbox"/> Yes | <input type="checkbox"/> No |
| Explosives or Pyrotechnics | <input type="checkbox"/> Yes | <input type="checkbox"/> No |
| Animals, Large or Small | <input type="checkbox"/> Yes | <input type="checkbox"/> No |
| Construction of Any Kind | <input type="checkbox"/> Yes | <input type="checkbox"/> No |
| Large and/or Numerous Vehicles | <input type="checkbox"/> Yes | <input type="checkbox"/> No |
| Helicopters, Boats, etc. | <input type="checkbox"/> Yes | <input type="checkbox"/> No |
| Stunts | <input type="checkbox"/> Yes | <input type="checkbox"/> No |
| Other | <input type="checkbox"/> Yes | <input type="checkbox"/> No |

| |
|--|
| |
|--|

| |
|--|
| |
|--|

Number in Cast: _____ Number in Crew: _____ Number of locals hired: _____

Total budget: _____ Estimate amount spent in Lee County: _____

Hotel room nights: _____ Number of shooting days: _____

number of rooms x number of nights



SECTION I - SAFETY

The Applicant agrees to provide adequate traffic and crowd control, emergency medical services and any other items, at the Applicant's expense, required by Lee County to protect the health, safety and welfare of the public. Lee County shall have the power to review the proposal and require, as necessary, detailed plans, diagrams, and explanations to clearly outline to Lee County, exactly what the Applicant is proposing.

SECTION II - INSURANCE

The Applicant, at its sole expense, agrees to procure and maintain in force during the entire term of the application, liability insurance in the amounts determined by Lee County Risk Management to protect against damages or other claims arising from use of County property by the applicant or its guests. Other limits may also be established by Lee County Risk Management for events which will be serving or consuming alcoholic beverages at approved County property. The insurance policy must also include coverage for Applicant's contingent liability on damages, claims or losses. "Lee County Board of County Commissioners" must be named as "additional insured" on the Certificate of Insurance, and the Certificate must be delivered to Lee County prior to Applicant's use of the property. The Insurance may not be canceled during the term of the event, if this occurs, the County has the right to revoke approvals related to use of the County property for the event, without recourse by the applicant.

SECTION III - INDEMNIFICATION

The Applicant agrees to indemnify, release and save harmless Lee County against any and all claims, costs, demands, damages, judgments or injuries of any nature arising from the conduct or management of, or from any work or thing whatsoever done in or about said Lee County property or any building or structure appurtenant thereto or equipment thereof during the term of this Permit, or arising during such term from any act of negligence of the Applicant, Applicant's agents, contractors, or employees, or arising from any accident, injury, or damage whatsoever, however caused, to any person or persons, or to any property of any person, persons, corporation or corporations, occurring during the term of this agreement on, in, or about said Lee County property, and from and against all costs, attorney's fees, expenses and liabilities occurring in connection with any such claim or any action or proceeding brought thereon.

For film permit applicants: The permittee shall have on-site a responsible representative empowered with authority over the filming director, filming crews, participants and filming operation. Permittee shall indemnify, defend and hold harmless the county, its officers, agents and employees from and against all claims, suits, actions, damages, liabilities, expenditures or causes of action of any kind arising out of or occurring during the activities of the permittee, and resulting or occurring from any negligent act, omission or error of permittee, resulting in or relating to injuries to body, life, limb or property sustained in, about or upon the permitted premises or improvement thereto, or arising from the use of the premises.

SECTION IV - DELIVERY, ACCEPTANCE AND SURRENDER OF PREMISES

The Applicant agrees to accept the County property on possession as being in a satisfactory state of repair and in sanitary condition.

The Applicant must surrender the premises to Lee County in the same condition as when Applicant takes possession, allowing for reasonable use and wear, and damage by acts of God. Applicant agrees to remove all business signs or symbols placed on the premises by the Applicant before redelivery of the premises to Lee County, and restore the premises to the condition in which it existed before their placement. Any signs and markings created or used in connection with this event must be temporary and removable; painting roadways, trees or any other fixed object is strictly prohibited. Applicant agrees to clear the Lee County property of litter at the close of the event.

Applicant Agreement - Signature Required



SECTION V - AGREEMENT

The Applicant agrees that Lee County can, at its sole discretion, terminate and cancel its permit to use Lee County property at any time without prejudice. Applicant further agrees to waive, release, save and hold harmless Lee County from any and all claims, demands or cause of actions based upon Lee County's cancellation or termination of said permit.

The Applicant agrees that the Lee County permit does not provide Applicant with any property rights in the County property in question or in the permit itself.

The applicant does acknowledge and hereby affirms that any and all information is accurate to the best of his/her knowledge.

Signature of Applicant

Print Name of Applicant and Title

Date

Witness

Print Name of Witness

Date

Lee County Event Permit Application



LEE COUNTY SHERIFF'S DEPARTMENT
14750 SIX MILE CYPRESS PARKWAY
FORT MYERS, FLORIDA 33912
(239) 477-1199

Check the appropriate box(es) below:

- ☐ SPECIAL EVENT PERMIT
☒ USE OF COUNTY PROPERTY PERMIT
☐ PERMIT TO SELL AND CONSUME ALCOHOLIC BEVERAGES WITHIN LEE COUNTY FACILITIES
☐ FILM PERMIT

AFTER REVIEWING THE APPLICATION, PLEASE INDICATE BELOW WHAT ARRANGEMENTS YOUR ORGANIZATION WILL REQUIRE THE APPLICANT TO COMPLY WITH FOR THEIR EVENT.

Parking:

Parking in authorized parking areas only.

Deputies (How Many?):

Two deputies for road closure, traffic control and security on Banyan Street between Park Ave and Gilchrist while wedding takes place.

Fee for Services:

Traffic detail is \$50/hr per deputy with a four hour minimum.

Special Arrangements:

Each end of Banyan Street must be blocked in order to provide safety and security to participants. All chairs, tables and other items used for the event must be removed from the roadway as soon as possible in order to reopen Banyan Street.

Print Name: Captain J. Loethen

Signature:

Capt J. Loethen 92149

Title:

Special Events, Permits and Details

Date:

11-14-17

Lee County Event Permit Application



FIRE DEPARTMENT

*The Fire Department serving the area where the event is to be held signs this form.
Please see User's Guide for contact information and Fire District Map.*

Check the appropriate box(es) below:

- ☐ SPECIAL EVENT PERMIT
☒ USE OF COUNTY PROPERTY PERMIT
☐ FILM PERMIT

AFTER REVIEWING THE APPLICATION, PLEASE INDICATE BELOW WHAT ARRANGEMENTS YOUR ORGANIZATION WILL REQUIRE THE APPLICANT TO COMPLY WITH FOR THEIR EVENT.

Fire Guards (How Many?)

2 fire guards @ 3 hours each

Fee for Services:

\$50.00 /hour per guard. Total \$300.00

Contact Nancy at BGFD to make arrangements for payment.

Flammable Vegetation:

First Aid Equipment:

Fire Extinguishing:

Special Arrangements:

Due to the number of guests and chairs, the Permit holder must hire fire guards to be present on Banyan St in case of emergency. In the event that access is needed on Banyan St, fire guards will stop the ceremony and co-ordinate removal of guests/items/etc. placed on Banyan St. Permit holder must have a team available, on site, to facilitate the immediate removal of all items/guests. Any damage to BGFD vehicles while making access to emergency will be the responsibility of the permit holder.

In case of Emergency DIAL 911

Print Name: C.W. Blosser

Signature:

Title:

Fire Chief

Date:

11/20/2017

Lee County Event Permit Application



EMERGENCY MEDICAL SERVICES / PUBLIC SAFETY
14752 SIX MILE CYPRESS PARKWAY
FORT MYERS, FL 33912
(239) 533-3911

Check the appropriate box(es) below:

- ☐ SPECIAL EVENT PERMIT
☒ USE OF COUNTY PROPERTY PERMIT
☐ FILM PERMIT

AFTER REVIEWING THE APPLICATION, PLEASE INDICATE BELOW WHAT ARRANGEMENTS YOUR ORGANIZATION WILL REQUIRE THE APPLICANT TO COMPLY WITH FOR THEIR EVENT.

| | |
|-------------------------------|--|
| Treatment Facilities: | None necessary. |
| Medical Personnel: | None necessary. |
| Medical Supplies / Equipment: | None necessary. |
| Safety Requirements: | No additional precautions necessary. |
| Fee for Services | Not applicable. |
| Special Arrangements: | Please call 911 in the event of an emergency. To arrange special event coverage, contact our office at 239 533-3911. |

Print Name: Benjamin Abes

Signature: Benjamin Abes

Digitally signed by Benjamin Abes
Date: 2017.11.14 16:55:34 -05'00'

Title: Chief

Date: 11/14/2017

Lee County Event Permit Application

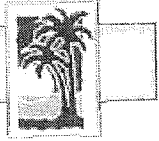

DEPARTMENT OF TRANSPORTATION
1500 MONROE STREET
FORT MYERS, FL 33901
(239) 533-8580

Check the appropriate box(es) below:

- ☐ SPECIAL EVENT PERMIT
☒ USE OF COUNTY PROPERTY PERMIT
☒ PERMIT TO SELL AND CONSUME ALCOHOLIC BEVERAGES WITHIN LEE COUNTY FACILITIES
☐ FILM PERMIT

AFTER REVIEWING THE APPLICATION, PLEASE INDICATE BELOW WHAT ARRANGEMENTS YOUR ORGANIZATION WILL REQUIRE THE APPLICANT TO COMPLY WITH FOR THEIR EVENT.

Parking:

No event parking on Banyan Street right-of-way or elsewhere where parking is prohibited.

Ingress and Egress:

Use all established means of ingress and egress.

Special Arrangements:

Use Lee County Sheriff's Office for assistance with traffic control as needed.

Print Name: Bryan Miller

Signature: Bryan D. Miller

Digitally signed by Bryan D. Miller
Date: 2017.11.21 08:41:55 -05'00'

Title: Senior Project Manager

Date: November 21, 2017

Lee County Event Permit Application



LEE COUNTY PARKS AND RECREATION
3410 PALM BEACH BOULEVARD
FORT MYERS, FLORIDA 33916
(239) 533-7275

Check the appropriate box(es) below:

- ☐ SPECIAL EVENT PERMIT
☒ USE OF COUNTY PROPERTY PERMIT
☒ PERMIT TO SELL AND CONSUME ALCOHOLIC BEVERAGES WITHIN LEE COUNTY FACILITIES
☐ FILM PERMIT

AFTER REVIEWING THE APPLICATION, PLEASE INDICATE BELOW WHAT ARRANGEMENTS YOUR ORGANIZATION WILL REQUIRE THE APPLICANT TO COMPLY WITH FOR THEIR EVENT.

Illumination:

Additional lighting must be provided by permit holder and removed after the event. Open flames are prohibited.

Parking Areas:

Parking is permitted in existing parking areas located at the Boca Grande Community Park.

Special Arrangements:

- Permit Holder must follow all guidelines under ordinance #95-09 (selling and consumption). All alcohol consumption must stay within the designated area discussed with the P&R supervisor at the Boca Grande Community Park.
- If permit holder decides to rent a tent, Fire Department must inspect tent.
- Permit holder must remove all trash from Community Center grounds or rent a dumpster for trash
- Lee County Parks & Recreation Director or Deputy Director approves this alcohol permit (2 - permits already granted at the Boca Grande Community Park) by signing below.
- Must provide insurance with Lee County BOCC being additionally insured and Host Liquor Liability

Print Name: Jesse Lavender

Joe Wier

Signature: Jesse Lavender

Digitally signed by Jesse Lavender
Date: 2017.11.16 13:50:20 -0500

Joseph R Wier

Title: Director

Supervisor

Date: 11/16/17

11/13/17

Lee County Event Permit Application



LEE COUNTY RISK MANAGEMENT
COUNTY ADMINISTRATION BUILDING - 4TH FLOOR
2115 SECOND STREET
FORT MYERS, FLORIDA 33901
(239) 533-2221

Check the appropriate box(es) below:

- ☐ SPECIAL EVENT PERMIT
☒ USE OF COUNTY PROPERTY PERMIT
☒ PERMIT TO SELL AND CONSUME ALCOHOLIC BEVERAGES WITHIN LEE COUNTY FACILITIES
☐ FILM PERMIT

AFTER REVIEWING THE APPLICATION, PLEASE INDICATE BELOW WHAT ARRANGEMENTS YOUR ORGANIZATION WILL REQUIRE THE APPLICANT TO COMPLY WITH FOR THEIR EVENT.

Insurance Requirements:

Commercial general liability insurance with minimum limits of One Million Dollars (\$1,000,000) per occurrence to protect against bodily injury and/or property damage relative to applicants use of aforementioned event within Lee County.

In addition, Host Liquor Liability insurance will be required with minimum limits of One Million Dollars (\$1,000,000) per occurrence. Should Host Liquor Liability coverage be afforded under the Commercial General Liability policy, minimum acceptable limits will be Two Million Dollars (\$2,000,000) aggregate.

Special Arrangements:

A Certificate of Insurance shall be submitted as evidence of the required coverage listing Lee County Board of County Commissioners, P.O. Box 398, Fort Myers, FL 33902 as the certificate holder and as an additional insured.

Subject to proof of insurance.

Print Name: Mike Figueroa

Signature:

Title:

Risk Program Manager

Date:

November 30, 2017



CERTIFICATE OF LIABILITY INSURANCE

DATE (MM/DD/YYYY)
10/24/2017

| | | |
|--|--|---------------|
| PRODUCER East Main Street Insurance Services, Inc. Will Maddux PO Box 1298 Grass Valley, CA 95945 Phone: (530) 477-6521 Email: info@theeventhelper.com | THIS CERTIFICATION IS ISSUED AS A MATTER OF INFORMATION ONLY AND CONFERS NO RIGHTS UPON THE CERTIFICATE HOLDER. THIS CERTIFICATE DOES NOT AMEND, EXTEND OR ALTER THE COVERAGE AFFORDED BY THE POLICIES BELOW. | |
| INSURED Danielle Leonard 5240 Boyd Avenue Oakland, CA 94618 | INSURERS AFFORDING COVERAGE | NAIC # |
| | INSURER A: Evanston Insurance Company | 35378 |
| | INSURER B: | |
| | INSURER C: | |
| | INSURER D: | |
| | INSURER E: | |

COVERAGES

| THE POLICIES OF INSURANCE LISTED BELOW HAVE BEEN ISSUED TO THE INSURED NAMED ABOVE FOR THE POLICY PERIOD INDICATED. NOTWITHSTANDING ANY REQUIREMENT, TERM OR CONDITION OF ANY CONTRACT OR OTHER DOCUMENT WITH RESPECT TO WHICH THIS CERTIFICATE MAY BE ISSUED OR MAY PERTAIN, THE INSURANCE AFFORDED BY THE POLICIES DESCRIBED HEREIN IS SUBJECT TO ALL THE TERMS, EXCLUSIONS AND CONDITIONS OF SUCH POLICIES. AGGREGATE LIMITS SHOWN MAY HAVE BEEN REDUCED BY PAID CLAIMS. | | | | | | |
|---|-----------|---|------------------|----------------------------------|-----------------------------------|---|
| INSR | ADD'L LTR | TYPE OF INSURANCE | POLICY NUMBER | POLICY EFFECTIVE DATE (MM/DD/YY) | POLICY EXPIRATION DATE (MM/DD/YY) | LIMITS |
| A | Y | GENERAL LIABILITY | | | | EACH OCCURRENCE INCLUDES BODILY INJURY & PROPERTY DAMAGE \$ 1,000,000 |
| | | <input checked="" type="checkbox"/> COMMERCIAL GENERAL LIABILITY | 3DS5460-M1587677 | 04/21/2018 | 04/23/2018 | MED EXP (Any one person) \$ 5,000 |
| | | <input type="checkbox"/> CLAIMS MADE <input checked="" type="checkbox"/> OCCUR | | | | PERSONAL & ADV INJURY \$ 1,000,000 |
| | | <input checked="" type="checkbox"/> Host Liquor Liability | 3DS5460-M1587677 | 04/21/2018 | 04/23/2018 | GENERAL AGGREGATE \$ 2,000,000 |
| | | GEN'L AGGREGATE LIMIT APPLIES PER: | | | | PRODUCTS - COMP/OP AGG \$ 1,000,000 |
| | | <input checked="" type="checkbox"/> POLICY <input type="checkbox"/> PRO-JECT <input type="checkbox"/> LOC | | | | DEDUCTIBLE \$ 1,000 |
| | | Retail Liquor Liability | | | | \$ |
| | | AUTOMOBILE LIABILITY | | | | COMBINED SINGLE LIMIT (Ea accident) \$ |
| | | <input type="checkbox"/> ANY AUTO | | | | BODILY INJURY (Per person) \$ |
| | | <input type="checkbox"/> ALL OWNED AUTOS | | | | BODILY INJURY (Per accident) \$ |
| | | <input type="checkbox"/> SCHEDULED AUTOS | | | | PROPERTY DAMAGE (Per accident) \$ |
| | | <input type="checkbox"/> HIRED AUTOS | | | | |
| | | <input type="checkbox"/> NON-OWNED AUTOS | | | | |
| | | GARAGE LIABILITY | | | | AUTO ONLY - EA ACCIDENT \$ |
| | | <input type="checkbox"/> ANY AUTO | | | | OTHER THAN EA ACC \$ |
| | | | | | | AUTO ONLY: AGG \$ |
| | | EXCESS/UMBRELLA LIABILITY | | | | EACH OCCURRENCE \$ |
| | | <input type="checkbox"/> OCCUR <input type="checkbox"/> CLAIMS MADE | | | | AGGREGATE \$ |
| | | | | | | \$ |
| | | <input type="checkbox"/> DEDUCTIBLE | | | | \$ |
| | | <input type="checkbox"/> RETENTION \$ | | | | \$ |
| | | WORKERS COMPENSATION AND EMPLOYERS' LIABILITY | | | | WC STATUTORY LIMITS OTH-ER |
| | | ANY PROPRIETOR/PARTNER/EXECUTIVE OFFICER/MEMBER EXCLUDED? | | | | E.L. EACH ACCIDENT \$ |
| | | If yes, describe under SPECIAL PROVISIONS below | | | | E.L. DISEASE - EA EMPLOYEE \$ |
| | | | | | | E.L. DISEASE - POLICY LIMIT \$ |
| | | OTHER | | | | |

DESCRIPTION OF OPERATIONS / LOCATIONS / VEHICLES / EXCLUSIONS ADDED BY ENDORSEMENT / SPECIAL PROVISIONS
Certificate holder listed below is named as additional insured per attached CG 20 26 07 04.
Attendance: 200, Event Type: Wedding.

ok MF 11/29/17

| | |
|--|--|
| CERTIFICATE HOLDER Lee County Board of County Commissioners a political subdivision and Charter City of the State of Florida are Additional Insured on the General Liability as required by the written contract P.O.Box 398 Ft. Myers, FL 33902 | CANCELLATION SHOULD ANY OF THE ABOVE DESCRIBED POLICIES BE CANCELLED BEFORE THE EXPIRATION DATE THEREOF, THE ISSUING INSURER WILL ENDEAVOR TO MAIL 30 DAYS WRITTEN NOTICE TO THE CERTIFICATE HOLDER NAMED TO THE LEFT, BUT FAILURE TO DO SO SHALL IMPOSE NO OBLIGATION OR LIABILITY OF ANY KIND UPON THE INSURER, ITS AGENTS OR REPRESENTATIVES. AUTHORIZED REPRESENTATIVE <i>Will Maddux</i> |
|--|--|

THIS ENDORSEMENT CHANGES THE POLICY. PLEASE READ IT CAREFULLY.

**ADDITIONAL INSURED – DESIGNATED
PERSON OR ORGANIZATION**

This endorsement modifies insurance provided under the following:

COMMERCIAL GENERAL LIABILITY COVERAGE PART

SCHEDULE

| Name Of Additional Insured Person(s) Or Organization(s) |
|---|
| Lee County Board of County Commissioners a political subdivision and Charter City of the State of Florida are Additional Insured on the General Liability as required by the written contract P.O.Box 398 Ft. Myers, FL 33902 |
| Information required to complete this Schedule, if not shown above, will be shown in the Declarations. |

Section II – Who Is An Insured is amended to include as an additional insured the person(s) or organization(s) shown in the Schedule, but only with respect to liability for "bodily injury", "property damage" or "personal and advertising injury" caused, in whole or in part, by your acts or omissions or the acts or omissions of those acting on your behalf:

- A. In the performance of your ongoing operations; or
- B. In connection with your premises owned by or rented to you.

Gilchrist Ave.

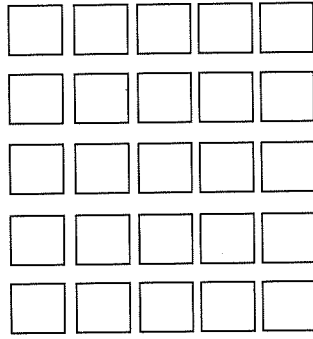
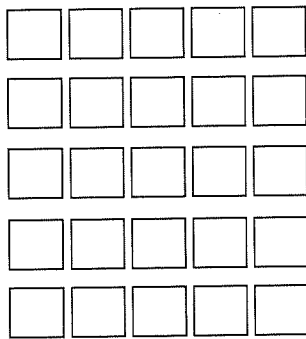
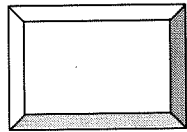

CHAIRS =

**B
a
n
y
a
n

S
t
r
e
e
t**

Park Ave.

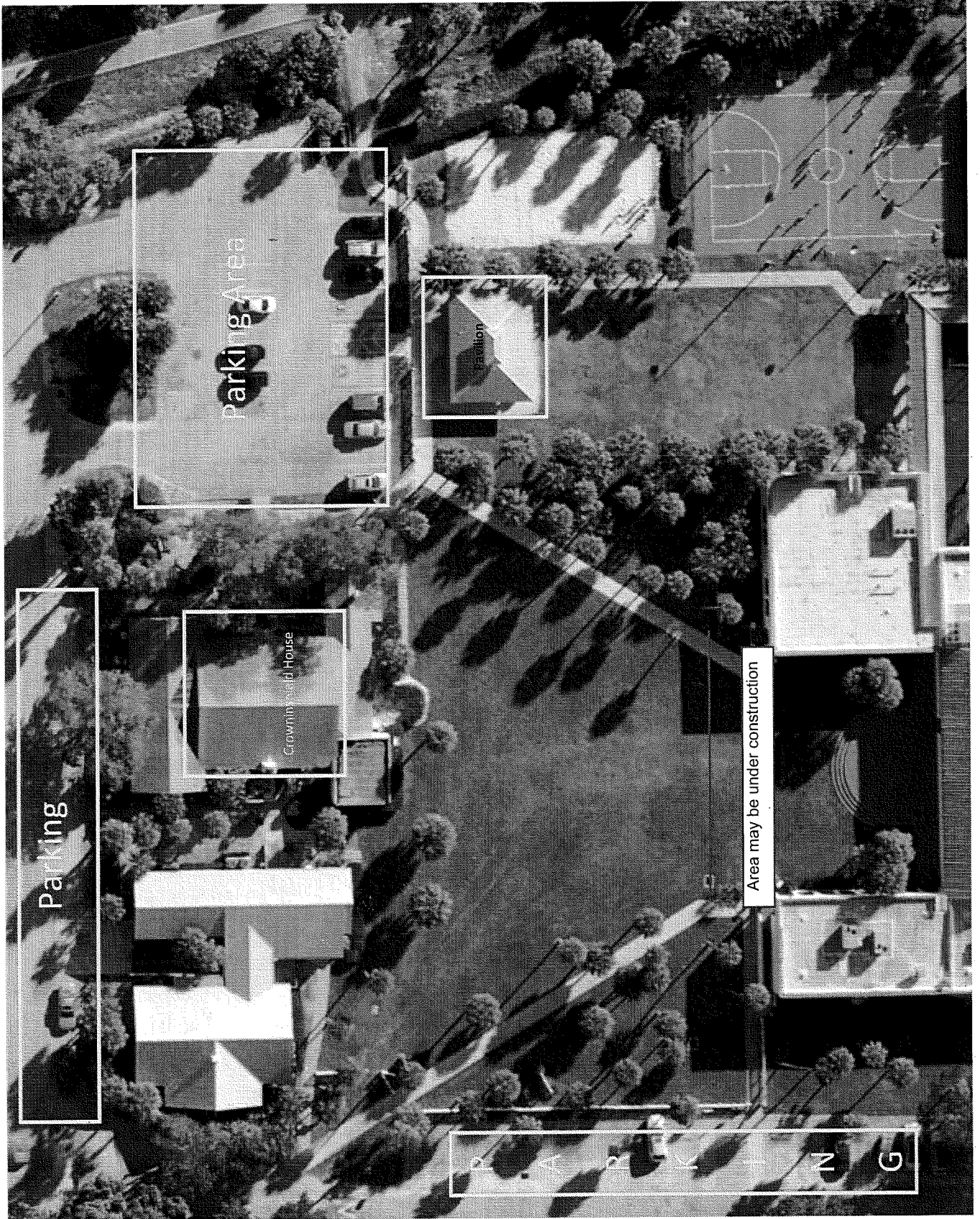

Parking

Parking Area

Gastropod

Crowninshield House

Area may be under construction

N G