



# EVENT PERMIT

Ordinance 14-15

COUNTY ADMINISTRATION



TOUCH-A-TRUCK 2017 MAR 30 PM 1:05

**PERMIT NUMBER:** TMP2017-00087

**Date(s) of Event:** April 22, 2017 from 11:00am-2:00pm

**Property Owner:** VERWEST REAL ESTATE HOLDING

**Applicant:** DR TIM M VERWEST, DMD

**Contact:** JEFFREY SHAFER

**Description:** PEDIATRIC DENTISTRY OF FT.MYERS TOUCH-A-TRUCK  
Hands on experience where children will be able to learn about their favorite truck and vehicles, plus interact with those who drive them.

**Location of event:** 8016 SUMMERLIN LAKES DR FT MYERS 33907  
8016 SUMMERLINE LAKES DR\*\*\*239-482-2722 X 209

Will the event be attended by 1000 or more people ? Yes

Will the event be held on County Owned Property ? No

Will there be alcohol consumed or sold at the event ? No

Will a bond be posted for this event ? No

**Permit Conditions:**

- \* Applicant must meet all event application requirements, including requirements of the sign-off agencies.
- \* The premises is to be left in the same condition as it was prior to the event.
- \* The permit is to be readily available for inspection during the entire event.
- \* If this approval includes the sale or consumption of alcoholic beverages, no alcoholic beverages may be consumed 1 1/2 hours prior to the conclusion of the event and vacating the facility/property.

Board of County Commissioners  
Lee County, Florida

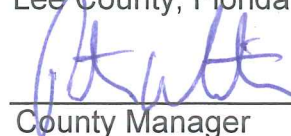
 3-30-17  
County Manager Date

Touch a Truck

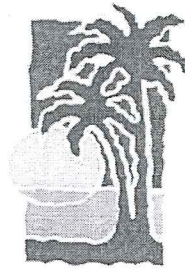

Lee County  
*Southwest Florida*

## Event Application

Special Event

Use of  
County  
Property

Alcohol  
within Lee  
County  
Facilities

Film, Video  
&  
Photography

Temp 2017-00087

## Lee County Event Permit Application



### Event Application

Check the appropriate box(es) below:

- ☒ SPECIAL EVENT PERMIT  
☐ USE OF COUNTY PROPERTY PERMIT  
☐ PERMIT TO SELL AND CONSUME ALCHOLIC BEVERAGES WITHIN LEE COUNTY FACILITIES  
☐ FILM PERMIT

#### Section I - GENERAL INFORMATION (All Permit Types)

<b>Title of Event / Name of Production</b>	Pediatric Dentistry of Ft. Myers Touch-A-Truck
<b>Date(s) of Event / Production:</b>	April 22, 2017 11 am to 2 pm
<b>Location(s) of Event:</b>	8016 Summerlin Lakes Dr Ft. Myers, FL 33907
<b>Name of Applicant:</b>	Dr. Tim Verwest, DMD
<b>Applicant Address:</b>	8016 Summerlin Lakes Dr Ft. Myers, FL 33907
<b>Applicant Phone Number:</b>	(239) 482-2722 X 209
<b>Contact Person:</b> (If different from applicant)	Jeffrey Shafer Marketing Director
<b>Contact Phone Number:</b> (If different from applicant)	(239) 285-3485
<b>Email Address:</b>	JeffS@DrVerwest.com
<b>Estimated Attendance:</b>	1,000
<b>Event Description:</b> Include each activity, when activities take place, etc.	<p>Touch-a-Truck is a hands-on experience where children will be able to learn about their favorite trucks and vehicles, plus interact with those who drive them. Children will be able to climb on the trucks and act as if they were the true professional behind the wheel.</p> <p>This free interactive experience is geared towards reducing the number of injuries and fatalities due to children approaching large work vehicles in the community.</p>
<b>Hours of Operation:</b>	11 am to 2 pm
<b>STRAP # of Parcel:</b>	23-45-24-07-66600-0090
<b>Owner of Premises*:</b>	Dr. Tim Verwest, DMD

\*Notarized statement from the property owner specifically consenting to the proposed use required.

## Lee County Event Permit Application



**Fill out the following questions for all permit types:**

What is the Zoning Classification of the premises? Professional Building/19

Are any temporary structures to be installed for the event? ☐ Yes ☒ No Type: \_\_\_\_\_

Do you have the appropriate permits for the temporary structures? ☒ Yes ☐ No

\* For a 'Special Event' and 'Use of County Property' permit, submit a site plan with all proposed facilities and activities identified, including all parking areas.

Insurance Company Insuring the Event: Allstate Insurance Co. - Griffin Underwriting Services

Note: Certificate of Insurance must be submitted at time of application

Surety Company Bonding this Event (Name and Address): \_\_\_\_\_

Will Vehicles be Used as Part of This Event?

☐ Yes ☒ No

If yes, automobile coverage must be included on the certificate of insurance.

Will Food be Available at this Event?

☒ Yes ☐ No

If yes, products liability coverage must be included on the certificate of insurance.

Will Alcoholic Beverages be served/consumed at this Event?

☐ Yes ☒ No

If yes, liquor liability coverage must be included on the certificate of insurance.

Name & Address of Organization Providing Food:

Kona Ice, Up North Dogs, Bullseye Cart Dogs, Gretchen's County Kitchen, Ma Petile Creperie

Type of Food being Served: Food Truck

### Section II - USE OF COUNTY PROPERTY PERMIT

Organization Sponsoring the Event: Pediatric Dentistry of Ft. Myers, Dr. Tim Verwest, DMD

**Fill out this portion for applications for Solicitation in the County Rights-of-Way:**

Name of Charity: \_\_\_\_\_

Address of Charity: \_\_\_\_\_

Phone Number: \_\_\_\_\_

Non-profit certificate/registration number: \_\_\_\_\_

(Proof of registration with the Dept. of Agriculture & Consumer Services \$496.405 or proof the organization is exempt from this requirement. 5316.2045)

### Section III - SALE/CONSUMPTION OF ALCHOLIC BEVERAGES PERMIT

Is alcohol being sold/consumed on County Property? ☐ Yes ☒ No

If Yes, then a "Lee County Alcohol Permit" is required. Only non-profit organizations can sell alcohol on County Property.

Non-profit certificate/registration number: \_\_\_\_\_

(Required if alcohol is to be SOLD at the event)

Please note: A permit from the State of Florida Division of Alcoholic Beverages and Tobacco may also be required; please call (239) 344-0885 for further details

Lee County Event Permit Application



Section IV - FILM / VIDEO / PHOTOGRAPHY PERMIT

Type of Production (choose all that apply):

- ☐ TV Movie or Special      ☐ TV Series / Pilot      ☐ TV Commercial      ☐ Still Photos  
☐ Public Service Announcement      ☐ Industrial / Documentary      ☐ Other: \_\_\_\_\_

Will any of the following be needed or included\*?

- |                                |                              |  |
|--------------------------------|------------------------------|--|
| Street Closure                 | <input type="checkbox"/> Yes | <input checked="" type="checkbox"/> No |
| Traffic / Crowd Control        | <input type="checkbox"/> Yes | <input checked="" type="checkbox"/> No |
| Fire or Burning                | <input type="checkbox"/> Yes | <input checked="" type="checkbox"/> No |
| Explosives or Pyrotechnics     | <input type="checkbox"/> Yes | <input checked="" type="checkbox"/> No |
| Animals, Large or Small        | <input type="checkbox"/> Yes | <input type="checkbox"/> No            |
| Construction of Any Kind       | <input type="checkbox"/> Yes | <input checked="" type="checkbox"/> No |
| Large and/or Numerous Vehicles | <input type="checkbox"/> Yes | <input checked="" type="checkbox"/> No |
| Helicopters, Boats, etc.       | <input type="checkbox"/> Yes | <input checked="" type="checkbox"/> No |
| Stunts                         | <input type="checkbox"/> Yes | <input checked="" type="checkbox"/> No |
| Other                          | <input type="checkbox"/> Yes | <input checked="" type="checkbox"/> No |

\* For any marked Yes, provide further details below:

NA

Special Parking Requirements:

\_\_\_\_\_

City or County Services Required: (Personnel, equipment, facilities, etc.)

\_\_\_\_\_

The following information is required for local and state records on production in Florida to track the economic impact of the industry. If exact figures are not available, please estimate as closely as possible.

Number in Cast: \_\_\_\_\_ Number in Crew: \_\_\_\_\_ Number of locals hired: \_\_\_\_\_  
Total budget: \_\_\_\_\_ Estimate amount spent in Lee County: \_\_\_\_\_  
Hotel room nights: \_\_\_\_\_ Number of shooting days: \_\_\_\_\_  
number of rooms x number of nights



## **Applicant Agreement - Signature Required**



### **SECTION I - SAFETY**

The Applicant agrees to provide adequate traffic and crowd control, emergency medical services and any other items, at the Applicant's expense, required by Lee County to protect the health, safety and welfare of the public. Lee County shall have the power to review the proposal and require, as necessary, detailed plans, diagrams, and explanations to clearly outline to Lee County, exactly what the Applicant is proposing.

### **SECTION II - INSURANCE**

The Applicant, at its sole expense, agrees to procure and maintain in force during the entire term of the application, liability insurance in the amounts determined by Lee County Risk Management to protect against damages or other claims arising from use of County property by the applicant or its guests. Other limits may also be established by Lee County Risk Management for events which will be serving or consuming alcoholic beverages at approved County property. The insurance policy must also include coverage for Applicant's contingent liability on damages, claims or losses. "Lee County Board of County Commissioners" must be named as "additional insured" on the Certificate of Insurance, and the Certificate must be delivered to Lee County prior to Applicant's use of the property. The Insurance may not be canceled during the term of the event, if this occurs, the County has the right to revoke approvals related to use of the County property for the event, without recourse by the applicant.

### **SECTION III - INDEMNIFICATION**

The Applicant agrees to indemnify, release and save harmless Lee County against any and all claims, costs, demands, damages, judgments or injuries of any nature arising from the conduct or management of, or from any work or thing whatsoever done in or about said Lee County property or any building or structure appurtenant thereto or equipment thereof during the term of this Permit, or arising during such term from any act of negligence of the Applicant, Applicant's agents, contractors, or employees, or arising from any accident, injury, or damage whatsoever, however caused, to any person or persons, or to any property of any person, persons, corporation or corporations, occurring during the term of this agreement on, in, or about said Lee County property, and from and against all costs, attorney's fees, expenses and liabilities occurring in connection with any such claim or any action or proceeding brought thereon.

For film permit applicants: The permittee shall have on-site a responsible representative empowered with authority over the filming director, filming crews, participants and filming operation. Permittee shall indemnify, defend and hold harmless the county, its officers, agents and employees from and against all claims, suits, actions, damages, liabilities, expenditures or causes of action of any kind arising out of or occurring during the activities of the permittee, and resulting or occurring from any negligent act, omission or error of permittee, resulting in or relating to injuries to body, life, limb or property sustained in, about or upon the permitted premises or improvement thereto, or arising from the use of the premises.

### **SECTION IV - DELIVERY, ACCEPTANCE AND SURRENDER OF PREMISES**

The Applicant agrees to accept the County property on possession as being in a satisfactory state of repair and in sanitary condition.

The Applicant must surrender the premises to Lee County in the same condition as when Applicant takes possession, allowing for reasonable use and wear, and damage by acts of God. Applicant agrees to remove all business signs or symbols placed on the premises by the Applicant before redelivery of the premises to Lee County, and restore the premises to the condition in which it existed before their placement. Any signs and markings created or used in connection with this event must be temporary and removable; painting roadways, trees or any other fixed object is strictly prohibited. Applicant agrees to clear the Lee County property of litter at the close of the event.

**Applicant Agreement - Signature Required**



**SECTION V - AGREEMENT**

The Applicant agrees that Lee County can, at its sole discretion, terminate and cancel its permit to use Lee County property at any time without prejudice. Applicant further agrees to waive, release, save and hold harmless Lee County from any and all claims, demands or cause of actions based upon Lee County's cancellation or termination of said permit.

The Applicant agrees that the Lee County permit does not provide Applicant with any property rights in the County property in question or in the permit itself.

The applicant does acknowledge and hereby affirms that any and all information is accurate to the best of his/her knowledge.

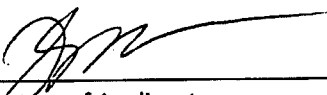
  
\_\_\_\_\_  
Signature of Applicant

Jeffrey Shuler, Marketing Dir  
\_\_\_\_\_  
Print Name of Applicant and Title

3/2/17  
\_\_\_\_\_  
Date

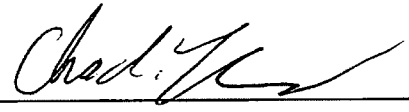
  
\_\_\_\_\_  
Witness

Chad Lyle  
\_\_\_\_\_  
Print Name of Witness

3-2-17  
\_\_\_\_\_  
Date

Lee County Event Permit Application



LEE COUNTY SHERIFF'S DEPARTMENT  
14750 SIX MILE CYPRESS PARKWAY  
FORT MYERS, FLORIDA 33912  
(239) 477-1199

Check the appropriate box(es) below:

- ☒ SPECIAL EVENT PERMIT  
☐ USE OF COUNTY PROPERTY PERMIT  
☐ PERMIT TO SELL AND CONSUME ALCOHOLIC BEVERAGES WITHIN LEE COUNTY FACILITIES  
☐ FILM PERMIT

AFTER REVIEWING THE APPLICATION, PLEASE INDICATE BELOW WHAT ARRANGEMENTS YOUR ORGANIZATION WILL REQUIRE THE APPLICANT TO COMPLY WITH FOR THEIR EVENT.

Parking:

Parking in authorized areas only. Applicant to get letters of consent from each business whose parking lot they are using for this event and submit to LCSO when permission is granted.

Deputies (How Many?):

We will have Lt. Angelo Vaughn and a few others out as part of our touch-a-truck event already.

Fee for Services:

Special Arrangements:

Lt. Vaughn will be responsible for traffic and/or security concerns.

Print Name: Capt. Scott Lucia

Signature: Capt. Scott K. Lucia

Title: Special events, Permits and Details

Date: 13 March 2017



## Lee County Event Permit Application



### FIRE DEPARTMENT

*The Fire Department serving the area where the event is to be held signs this form.  
Please see User's Guide for contact information and Fire District Map.*

*Check the appropriate box(es) below:*

- ☒ SPECIAL EVENT PERMIT  
☐ USE OF COUNTY PROPERTY PERMIT  
☐ FILM PERMIT

AFTER REVIEWING THE APPLICATION, PLEASE INDICATE BELOW WHAT ARRANGEMENTS YOUR ORGANIZATION WILL REQUIRE THE APPLICANT TO COMPLY WITH FOR THEIR EVENT.

Fire Guards (How Many?)

1 crowd manager

Fee for Services:

\$55.00 inspection fee per tent over 900 sq ft.

Flammable Vegetation:

cleared from around tents

First Aid Equipment:

call 911 as needed.

Fire Extinguishing:

minimum 2A 10BC extinguisher at all tents, food trucks must be NFPA 96 compliant,

Special Arrangements:

None.

Print Name: James Tanner

Signature: James Tanner

Digitally signed by James Tanner  
DN: cn=James Tanner, o=South Trail Fire District, ou=Fire Marshal,  
email=jtanner@southtrailfire.org, c=US  
Date: 2017.03.06 14:43:05 -0500

Title: Fire Marshal, South Trail Fire District

Date: Mar 6, 2017

Lee County Event Permit Application



**EMERGENCY MEDICAL SERVICES / PUBLIC SAFETY**  
**14752 SIX MILE CYPRESS PARKWAY**  
**FORT MYERS, FL 33912**  
**(239) 533-3911**

*Check the appropriate box(es) below:*

- ☒ SPECIAL EVENT PERMIT  
☐ USE OF COUNTY PROPERTY PERMIT  
☐ FILM PERMIT

AFTER REVIEWING THE APPLICATION, PLEASE INDICATE BELOW WHAT ARRANGEMENTS YOUR ORGANIZATION WILL REQUIRE THE APPLICANT TO COMPLY WITH FOR THEIR EVENT.

Treatment Facilities: None necessary.

Medical Personnel: None necessary.

Medical Supplies /  
Equipment: None necessary.

Safety Requirements: No additional precautions necessary.

Fee for Services: Not applicable.

Special Arrangements: Please call 911 in the event of an emergency. To arrange special event coverage, contact our office at 239 533-3911.

Print Name: Benjamin Abes

Signature: Benjamin Abes

Digitally signed by Benjamin Abes  
Date: 2017.03.06 11:56:59 -05'00'

Title: Chief

Date: 03/06/2017

## Lee County Event Permit Application



DEPARTMENT OF TRANSPORTATION  
1500 MONROE STREET  
FORT MYERS, FL 33901  
(239) 533-8580

Check the appropriate box(es) below:

- ☒ SPECIAL EVENT PERMIT  
☐ USE OF COUNTY PROPERTY PERMIT  
☐ PERMIT TO SELL AND CONSUME ALCOHOLIC BEVERAGES WITHIN LEE COUNTY FACILITIES  
☐ FILM PERMIT

AFTER REVIEWING THE APPLICATION, PLEASE INDICATE BELOW WHAT ARRANGEMENTS YOUR ORGANIZATION WILL REQUIRE THE APPLICANT TO COMPLY WITH FOR THEIR EVENT.

Parking:

No event parking on or within 10 feet of Lee County maintained road rights-of-way.

Ingress and Egress:

Use all established means of ingress and egress.

Special Arrangements:

Use Lee County Sheriff's Office for assistance with traffic control, as needed.

Print Name: Bryan Miller

Signature: Bryan D. Miller

Digitally signed by Bryan D. Miller  
Date: 2017.03.16 11:29:38 -04'00'

Title: Senior Project Manager

Date: March 16, 2017

Lee County Event Permit Application

LEE COUNTY PARKS AND RECREATION  
3410 PALM BEACH BOULEVARD  
FORT MYERS, FLORIDA 33916  
(239) 533-7275

Check the appropriate box(es) below:

- ☒ SPECIAL EVENT PERMIT  
☐ USE OF COUNTY PROPERTY PERMIT  
☐ PERMIT TO SELL AND CONSUME ALCOHOLIC BEVERAGES WITHIN LEE COUNTY FACILITIES  
☐ FILM PERMIT

AFTER REVIEWING THE APPLICATION, PLEASE INDICATE BELOW WHAT ARRANGEMENTS YOUR ORGANIZATION WILL REQUIRE THE APPLICANT TO COMPLY WITH FOR THEIR EVENT.

Illumination:

N/A

Parking Areas:

N/A

Special Arrangements:

Not on Lee County Parks & Rec property and  
will not affect our programs or operations.

Print Name: Jesse Livander  
Signature: Jesse Livander  
Title: Acting Deputy Director  
Date: 3/6/17

Lee County Event Permit Application



LEE COUNTY RISK MANAGEMENT  
COUNTY ADMINISTRATION BUILDING - 4<sup>TH</sup> FLOOR  
2115 SECOND STREET  
FORT MYERS, FLORIDA 33901  
(239) 533-2221

Check the appropriate box(es) below:

- ☒ SPECIAL EVENT PERMIT  
☐ USE OF COUNTY PROPERTY PERMIT  
☐ PERMIT TO SELL AND CONSUME ALCOHOLIC BEVERAGES WITHIN LEE COUNTY FACILITIES  
☐ FILM PERMIT

AFTER REVIEWING THE APPLICATION, PLEASE INDICATE BELOW WHAT ARRANGEMENTS YOUR ORGANIZATION WILL REQUIRE THE APPLICANT TO COMPLY WITH FOR THEIR EVENT.

Insurance Requirements: Commercial general liability insurance with minimum limits of One Million Dollars (\$1,000,000) per occurrence to protect against bodily injury and/or property damage relative to applicants use of aforementioned event within Lee County.

Special Arrangements: A Certificate of Insurance shall be submitted as evidence of the required coverage listing Lee County Board of County Commissioners, P.O. Box 398, Fort Myers, FL 33902 as the certificate holder and as an additional insured.

Subject to proof of insurance.

Print Name: Mike Figueroa

Signature:

Title: Risk Program Manager

Date: March 28, 2017



# CERTIFICATE OF LIABILITY INSURANCE

DATE (MM/DD/YYYY)

03/14/2017

THIS CERTIFICATE IS ISSUED AS A MATTER OF INFORMATION ONLY AND CONFERS NO RIGHTS UPON THE CERTIFICATE HOLDER. THIS CERTIFICATE DOES NOT AFFIRMATIVELY OR NEGATIVELY AMEND, EXTEND OR ALTER THE COVERAGE AFFORDED BY THE POLICIES BELOW. THIS CERTIFICATE OF INSURANCE DOES NOT CONSTITUTE A CONTRACT BETWEEN THE ISSUING INSURER(S), AUTHORIZED REPRESENTATIVE OR PRODUCER, AND THE CERTIFICATE HOLDER.

**IMPORTANT:** If the certificate holder is an ADDITIONAL INSURED, the policy(ies) must be endorsed. If SUBROGATION IS WAIVED, subject to the terms and conditions of the policy, certain policies may require an endorsement. A statement on this certificate does not confer rights to the certificate holder in lieu of such endorsement(s).

<b>PRODUCER</b> Davies Insurance Inc. 390 Pondella Rd Ste 8  North Fort Myers FL 33903		<b>CONTACT</b> NAME: PHONE (A/C, No, Ext): FAX (A/C, No): E-MAIL ADDRESS:  <b>INSURER(S) AFFORDING COVERAGE</b> INSURER A: Mount Vernon Fire Insurance Co. NAIC # 26522 INSURER B: INSURER C: INSURER D: INSURER E: INSURER F:	
<b>INSURED</b> Pediatric Dentistry of Fort Myers LLC 8016 Summerlin Lakes Drive  Fort Myers FL 33907			

**COVERAGES****CERTIFICATE NUMBER:****REVISION NUMBER:**

THIS IS TO CERTIFY THAT THE POLICIES OF INSURANCE LISTED BELOW HAVE BEEN ISSUED TO THE INSURED NAMED ABOVE FOR THE POLICY PERIOD INDICATED. NOTWITHSTANDING ANY REQUIREMENT, TERM OR CONDITION OF ANY CONTRACT OR OTHER DOCUMENT WITH RESPECT TO WHICH THIS CERTIFICATE MAY BE ISSUED OR MAY PERTAIN, THE INSURANCE AFFORDED BY THE POLICIES DESCRIBED HEREIN IS SUBJECT TO ALL THE TERMS, EXCLUSIONS AND CONDITIONS OF SUCH POLICIES. LIMITS SHOWN MAY HAVE BEEN REDUCED BY PAID CLAIMS.

INSR LTR	TYPE OF INSURANCE	ADDITIONAL INSURED	POLICY NUMBER	POLICY EFF (MM/DD/YYYY)	POLICY EXP (MM/DD/YYYY)	LIMITS
A	<input checked="" type="checkbox"/> COMMERCIAL GENERAL LIABILITY <input type="checkbox"/> CLAIMS-MADE <input checked="" type="checkbox"/> OCCUR  GENERAL AGGREGATE LIMIT APPLIES PER <input checked="" type="checkbox"/> POLICY <input type="checkbox"/> PROJECT <input type="checkbox"/> LOC <input type="checkbox"/> OTHER	Y	CL2710141	04/22/2017	04/24/2017	EACH OCCURRENCE \$ 1,000,000 DAMAGE TO RENTED PREMISES (Per occurrence) \$ 100,000 MED EXP (Adv one person) \$ 1,000 PERSONAL & ADV INJURY \$ 1,000,000 GENERAL AGGREGATE \$ 2,000,000 PRODUCTS - COMP/PROP AGG \$ See See L-535
	<b>AUTOMOBILE LIABILITY</b> <input type="checkbox"/> ANY AUTO <input type="checkbox"/> ALL OWNED AUTOS <input type="checkbox"/> HIRED AUTOS <input type="checkbox"/> SCHEDULED AUTOS <input type="checkbox"/> NON-OWNED AUTOS					COMBINED SINGLE LIMIT (Per accident) \$ BODILY INJURY (Per person) \$ BODILY INJURY (Per accident) \$ PROPERTY DAMAGE (Per accident) \$
	<b>UMBRELLA LIAB</b> <input type="checkbox"/> EXCESS LIAB <input type="checkbox"/> RETENTION \$					EACH OCCURRENCE \$ AGGREGATE \$
	<b>WORKERS COMPENSATION AND EMPLOYERS' LIABILITY</b> ANY PROPRIETOR/PARTNER/EXECUTIVE OFFICER/MEMBER EXCLUDED? (Mandatory in NH) If yes, describe under DESCRIPTION OF OPERATIONS below	Y/N N	N/A			PER STATUTE <input type="checkbox"/> OTH. <input type="checkbox"/> E.L. EACH ACCIDENT \$ E.L. DISEASE - PER EMPLOYEE \$ E.L. DISEASE - POLICY LIMIT \$

DESCRIPTION OF OPERATIONS / LOCATIONS / VEHICLES (ACORD 101, Additional Remarks Schedule, may be attached if more space is required)

THIS INSURANCE IS ISSUED PURSUANT TO THE FLORIDA SURPLUS LINES LAW. PERSONS INSURED BY SURPLUS LINES CARRIERS DO NOT HAVE THE PROTECTION OF THE FLORIDA INSURANCE GUARANTY ACT TO THE EXTENT OF ANY RIGHT OF RECOVERY FOR THE OBLIGATION OF AN INSOLVENT UNLICENSED INSURER. SURPLUS LINES INSURERS' POLICY RATES AND FORMS ARE NOT APPROVED BY ANY FLORIDA REGULATORY AGENCY. Surplus Lines Agent: Van Griffin, PO Box 3867, Bellevue, WA 98009; License #W043778. Retail Producer: Mary Jo Nofsker; 390 Pondella Rd Ste North Myers FL 33907

**CERTIFICATE HOLDER****CANCELLATION**

Lee County Board of County Commissioners P.O. Box 398  Fort Myers FL 33902	SHOULD ANY OF THE ABOVE DESCRIBED POLICIES BE CANCELLED BEFORE THE EXPIRATION DATE THEREOF, NOTICE WILL BE DELIVERED IN ACCORDANCE WITH THE POLICY PROVISIONS.
	AUTHORIZED REPRESENTATIVE  [Signature]

© 1988-2014 ACORD CORPORATION. All rights reserved.



**Lee County Event Permit Application**



**LEE COUNTY VISITOR & CONVENTION BUREAU  
2201 SECOND STREET, SUITE 600  
FORT MYERS, FLORIDA 33901  
(239) 338-3500**

*Check the appropriate box(es) below:*

☐ FILM PERMIT ONLY

AFTER REVIEWING THE APPLICATION, PLEASE INDICATE BELOW WHAT ARRANGEMENTS YOUR ORGANIZATION WILL REQUIRE THE APPLICANT TO COMPLY WITH FOR THEIR EVENT.

Special Arrangements:

--

Other:

--

Print Name: \_\_\_\_\_  
Signature: \_\_\_\_\_  
Title: \_\_\_\_\_  
Date: \_\_\_\_\_

## Touch-A-Truck—April 22, 2017 Site Plan Overview:

### Vendor Guidelines:

TABLES, CHAIRS, 10x10 TENTS are to be brought by vendors.

Set up is from 8:30 am to 10 am.

Vendors need to be in place no later than 10:30 am.

Load out time will begin at 2 pm, vendors will not be permitted to leave prior to the conclusion of the event.

We encourage you to bring water for yourself.

\*\*Subject to change by event organizer only\*\*

Entrance + Can Food Donation Tent

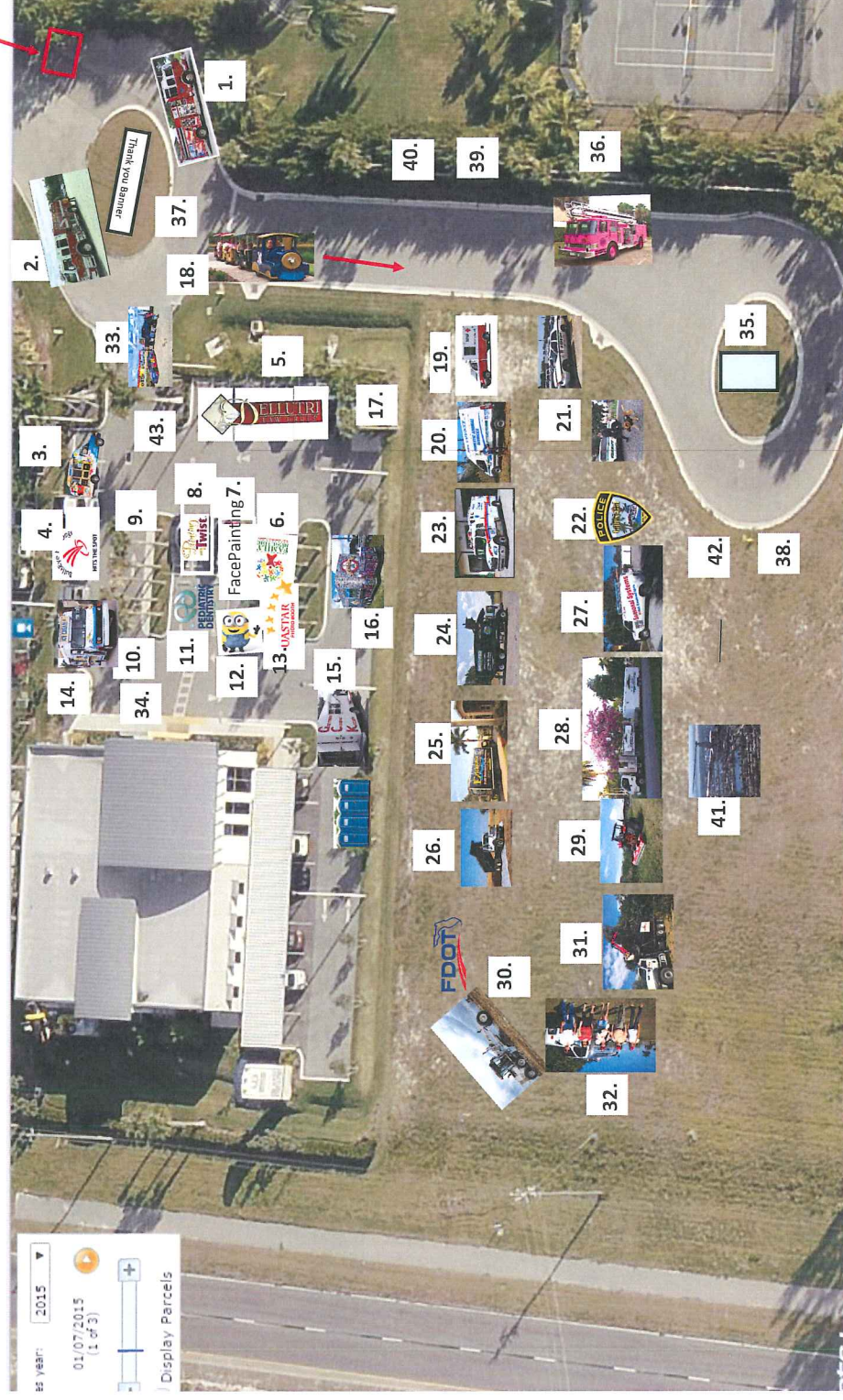

**Vendors:** 1.) Iona/Mcgregor Fire Department 2.) Fort Myers Fire Department 3.) Kona Ice 4.) Bullseye Cart Dogs 5.) Dellutri Law Group Double Decker Bus 6.) Family Music Time 7.) Seedlings Acad - Face Painting (Faces by Joelle) 8.) Painting with a Twist [Art Area] 9.) Grace Birch, Otto's Neighborhood Heros 10.) Lee County Elections 11.) Pediatric Dentistry of Ft. Myers 12.) Meet the Minions 13.) UaStar Photo Booth 14.) Sunny Day's Ice Cream 15.) Gretchen's Country Kitchen 16.) Ma Petite Creperie 17.) Sweet Cheesus 18.) Old Fashioned Amusement Train Rides 19.) American Red Cross Emergency Response Vehicle (EMV) 20.) Lee County Domestic Animal Services 21.) Lee County Sheriffs (Police Car) 22.) Cape Coral Police Department (Police Car) 23.) Lee County Emergency Services (EMS) 24.) Waste Pro Sanitation 25.) Erickson's Drying Systems 26.) HERC Rentals 27.) Seasonal Systems HVAC 28.) Dzielak Horticulture, Inc 29.) Dzielak Horticulture Field Tractor 30.) Florida Department of Transportation Grader's and Dump Truck 31.) MW Horticulture Recycling Facility 32.) Allied Portables 33.) Alan Young, Nascar collector + Monster Truck 34.) Red Rock Craving Food Truck 35.) Lee County Mosquito Control Helicopter 36.) Pink Heels Inc. Fire Truck 37.) Unique Empire Limo 38.) 4 Wheeler Instruction 39.) Coca-Cola Bottling Company 40.) Safe Guard 41.) Str8 Up Aviation Helicopter 42.) FWC Truck & Trailer 43.) SWFL Spacecon