



EVENT PERMIT



Ordinance 14-15

COUNTY ADMINISTRATION

ANNUAL MULLET TOSS CHAMPIONSHIP

2017 FEB 23 PM 12:54

PERMIT NUMBER: TMP2017-00040

Date(s) of Event: March 11, 2017 and March 12, 2017 from 11:00am-4:00pm

Property Owner: LEE COUNTY

Applicant: MATLACHA MARINERS

Contact: RICK WILLIAMS

Description: ANNUAL MULLET TOSSING CHAMPIONSHIP// Fundraising Competition

Location of event: 4577 PINE ISLAND RD NW MATLACHA 33993
Matlacha Park, Pine Island Rd to Location

Will the event be attended by 1000 or more people ? No

Will the event be held on County Owned Property ? Yes

Will there be alcohol consumed or sold at the event ? Yes

Will a bond be posted for this event ? No

Permit Conditions:

- * Applicant must meet all event application requirements, including requirements of the sign-off agencies.
- * The premises is to be left in the same condition as it was prior to the event.
- * The permit is to be readily available for inspection during the entire event.
- * If this approval includes the sale or consumption of alcoholic beverages, no alcoholic beverages may be consumed 1 1/2 hours prior to the conclusion of the event and vacating the facility/property.

Board of County Commissioners
Lee County, Florida

 2-23-17
County Manager Date



Lee County
Southwest Florida

Event Application

Special Event

Use of
County
Property

Alcohol
within Lee
County
Facilities

Film, Video
&
Photography

TMP2017-00046

Lee County Event Permit Application



Event Application

Check the appropriate box(es) below:

- ☐ SPECIAL EVENT PERMIT
☒ USE OF COUNTY PROPERTY PERMIT
☒ PERMIT TO SELL AND CONSUME ALCHOLIC BEVERAGES WITHIN LEE COUNTY FACILITIES
☐ FILM PERMIT

Section I - GENERAL INFORMATION (All Permit Types)	
Title of Event / Name of Production	Annual Mallet Toss Championship
Date(s) of Event / Production:	March 11 and 12 2017
Location(s) of Event:	Matlacha Community Park
Name of Applicant:	Matlacha Mariners Inc. / Rick Williams
Applicant Address:	1013 Old Boat Store Rd Cape Coral, FL 33993
Applicant Phone Number:	239-848-5004
Contact Person: (If different from applicant)	
Contact Phone Number: (If different from applicant)	
Email Address:	W1RIKE@hotmail.com
Estimated Attendance:	350-400 per day
Event Description: Include each activity, when activities take place, etc.	Mallet Tossing for distance Food / Beverage Sales Non Profit Fundraiser
Hours of Operation:	10:AM To 4:pm Both Days
STRAP # of Parcel:	24442200000060000
Owner of Premises*:	Lee County

*Notarized statement from the property owner specifically consenting to the proposed use required.

Lee County Event Permit Application



Fill out the following questions for all permit types:

What is the Zoning Classification of the premises? _____

Are any temporary structures to be installed for the event? ☐ Yes ☒ No Type: _____

Do you have the appropriate permits for the temporary structures? ☐ Yes ☐ No

* For a 'Special Event' and 'Use of County Property' permit, submit a site plan with all proposed facilities and activities identified, including all parking areas.

Insurance Company Insuring the Event: Mount Vernon Life Insurance

Note: Certificate of Insurance must be submitted at time of application

Surety Company Bonding this Event (Name and Address): _____

Will Vehicles be Used as Part of This Event?

☐ Yes ☒ No

If yes, automobile coverage must be included on the certificate of insurance.

Will Food be Available at this Event?

☒ Yes ☐ No

If yes, products liability coverage must be included on the certificate of insurance.

Will Alcoholic Beverages be served/consumed at this Event?

☒ Yes ☐ No

If yes, liquor liability coverage must be included on the certificate of insurance.

Name & Address of Organization
Providing Food: _____

Type of Food being Served: _____

Section II - USE OF COUNTY PROPERTY PERMIT

Organization Sponsoring the Event: Mt Lacha Mariners Inc.

Fill out this portion for applications for Solicitation in the County Rights-of-Way:

Name of Charity: _____

Address of Charity: _____

Phone Number: _____

Non-profit certificate/registration number: _____

(Proof of registration with the Dept. of Agriculture & Consumer Services \$496.405 or proof the organization is exempt from this requirement. \$316.2045)

Section III - SALE/CONSUMPTION OF ALCHOLIC BEVERAGES PERMIT

Is alcohol being sold/consumed on County Property?

☒ Yes ☐ No

If Yes, then a "Lee County Alcohol Permit" is required. Only non-profit organizations can sell alcohol on County Property.

Non-profit certificate/registration number: 85-8018874669C-5

(Required if alcohol is to be **SOLD** at the event)

Please note: A permit from the State of Florida Division of Alcoholic Beverages and Tobacco may also be required; please call (239) 344-0885 for further details

Lee County Event Permit Application



Section IV - FILM / VIDEO / PHOTOGRAPHY PERMIT

Type of Production (choose all that apply):

- ☐ TV Movie or Special ☐ TV Series / Pilot ☐ TV Commercial ☐ Still Photos
☐ Public Service Announcement ☐ Industrial / Documentary ☐ Other: _____

Will any of the following be needed or included*?

Street Closure	<input type="checkbox"/> Yes	<input type="checkbox"/> No
Traffic / Crowd Control	<input type="checkbox"/> Yes	<input type="checkbox"/> No
Fire or Burning	<input type="checkbox"/> Yes	<input type="checkbox"/> No
Explosives or Pyrotechnics	<input type="checkbox"/> Yes	<input type="checkbox"/> No
Animals, Large or Small	<input type="checkbox"/> Yes	<input type="checkbox"/> No
Construction of Any Kind	<input type="checkbox"/> Yes	<input type="checkbox"/> No
Large and/or Numerous Vehicles	<input type="checkbox"/> Yes	<input type="checkbox"/> No
Helicopters, Boats, etc.	<input type="checkbox"/> Yes	<input type="checkbox"/> No
Stunts	<input type="checkbox"/> Yes	<input type="checkbox"/> No
Other	<input type="checkbox"/> Yes	<input type="checkbox"/> No

* For any marked Yes, provide further details below:

Special Parking Requirements:

City or County Services Required: (Personnel, equipment, facilities, etc.)

The following information is required for local and state records on production in Florida to track the economic impact of the industry. If exact figures are not available, please estimate as closely as possible.

Number in Cast: _____	Number in Crew: _____	Number of locals hired: _____
Total budget: _____	Estimate amount spent in Lee County: _____	
Hotel room nights: _____ number of rooms x number of nights	Number of shooting days: _____	



SECTION I - SAFETY

The Applicant agrees to provide adequate traffic and crowd control, emergency medical services and any other items, at the Applicant's expense, required by Lee County to protect the health, safety and welfare of the public. Lee County shall have the power to review the proposal and require, as necessary, detailed plans, diagrams, and explanations to clearly outline to Lee County, exactly what the Applicant is proposing.

SECTION II - INSURANCE

The Applicant, at its sole expense, agrees to procure and maintain in force during the entire term of the application, liability insurance in the amounts determined by Lee County Risk Management to protect against damages or other claims arising from use of County property by the applicant or its guests. Other limits may also be established by Lee County Risk Management for events which will be serving or consuming alcoholic beverages at approved County property. The insurance policy must also include coverage for Applicant's contingent liability on damages, claims or losses. "Lee County Board of County Commissioners" must be named as "additional insured" on the Certificate of Insurance, and the Certificate must be delivered to Lee County prior to Applicant's use of the property. The Insurance may not be canceled during the term of the event, if this occurs, the County has the right to revoke approvals related to use of the County property for the event, without recourse by the applicant.

SECTION III - INDEMNIFICATION

The Applicant agrees to indemnify, release and save harmless Lee County against any and all claims, costs, demands, damages, judgments or injuries of any nature arising from the conduct or management of, or from any work or thing whatsoever done in or about said Lee County property or any building or structure appurtenant thereto or equipment thereof during the term of this Permit, or arising during such term from any act of negligence of the Applicant, Applicant's agents, contractors, or employees, or arising from any accident, injury, or damage whatsoever, however caused, to any person or persons, or to any property of any person, persons, corporation or corporations, occurring during the term of this agreement on, in, or about said Lee County property, and from and against all costs, attorney's fees, expenses and liabilities occurring in connection with any such claim or any action or proceeding brought thereon.

For film permit applicants: The permittee shall have on-site a responsible representative empowered with authority over the filming director, filming crews, participants and filming operation. Permittee shall indemnify, defend and hold harmless the county, its officers, agents and employees from and against all claims, suits, actions, damages, liabilities, expenditures or causes of action of any kind arising out of or occurring during the activities of the permittee, and resulting or occurring from any negligent act, omission or error of permittee, resulting in or relating to injuries to body, life, limb or property sustained in, about or upon the permitted premises or improvement thereto, or arising from the use of the premises.

SECTION IV - DELIVERY, ACCEPTANCE AND SURRENDER OF PREMISES

The Applicant agrees to accept the County property on possession as being in a satisfactory state of repair and in sanitary condition.

The Applicant must surrender the premises to Lee County in the same condition as when Applicant takes possession, allowing for reasonable use and wear, and damage by acts of God. Applicant agrees to remove all business signs or symbols placed on the premises by the Applicant before redelivery of the premises to Lee County, and restore the premises to the condition in which it existed before their placement. Any signs and markings created or used in connection with this event must be temporary and removable; painting roadways, trees or any other fixed object is strictly prohibited. Applicant agrees to clear the Lee County property of litter at the close of the event.

Applicant Agreement - Signature Required



SECTION V - AGREEMENT

The Applicant agrees that Lee County can, at its sole discretion, terminate and cancel its permit to use Lee County property at any time without prejudice. Applicant further agrees to waive, release, save and hold harmless Lee County from any and all claims, demands or cause of actions based upon Lee County's cancellation or termination of said permit.

The Applicant agrees that the Lee County permit does not provide Applicant with any property rights in the County property in question or in the permit itself.

The applicant does acknowledge and hereby affirms that any and all information is accurate to the best of his/her knowledge.

Signature of Applicant

Witness

Print Name of Applicant and Title

Print Name of Witness

Date

Date

Lee County Event Permit Application



LEE COUNTY SHERIFF'S DEPARTMENT
14750 SIX MILE CYPRESS PARKWAY
FORT MYERS, FLORIDA 33912
(239) 477-1199

Check the appropriate box(es) below:

- ☐ SPECIAL EVENT PERMIT
☒ USE OF COUNTY PROPERTY PERMIT
☐ PERMIT TO SELL AND CONSUME ALCOHOLIC BEVERAGES WITHIN LEE COUNTY FACILITIES
☐ FILM PERMIT

AFTER REVIEWING THE APPLICATION, PLEASE INDICATE BELOW WHAT ARRANGEMENTS YOUR ORGANIZATION WILL REQUIRE THE APPLICANT TO COMPLY WITH FOR THEIR EVENT.

Parking:

Parking in authorized parking areas only.

Deputies (How Many?):

One deputy each day from 0930-1900 for security and presence.
Additional deputy may be added if traffic becomes an issue.

Fee for Services:

Security rate \$40/hr each deputy/per day

Special Arrangements:

None

Print Name: Capt. Scott Lucia

Signature: *Capt. Scott K. Lucia*

Title: Special events, Permits and Details

Date: 10 February 2017



Extra Duty Detail Request Form

Please fill out the Extra Duty Request form attached to this document completely. All details are a minimum of four (4) hours with the exception of boat details which are a minimum of six (6) hours and a half hour drive time to and from the detail location. When five (5) or more deputies are assigned to an event, a supervisor with the rank of Sergeant or above will be assigned at an upgraded hourly charge. Depending on the type of event or crowd size, it will be at the discretion of the Sheriff's Office to determine the number of deputies needed.

The current detail rates are:

Security	\$40/hr	Traffic	\$50/hr
Funeral Escort	\$40/hr	Security Supervisor	\$50/hr
Escort	\$40/hr	Traffic Supervisor	\$60/hr
Boat	\$40/hr	Civil Stand-by	\$60/hr
Holiday/Last Minute	\$60/hr	Prisoner Transport	\$60/hr

*Details are charged a \$15 per deputy vehicle rate.
All boat details are charged a \$20 per hour boat rate.*

Extra Duty Details will not be provided to any person, firm or organization whose members, business or operations are of questionable nature; or for any event that will discredit the assigned Deputy, Sheriff's Office or County. The Sheriff's Office reserves the right to cancel the detail without notice and to recall the deputy(s) when necessary for community safety.

The Lee County Sheriff's Office will be the only armed personnel at any event where the detail is taking place. Any private security company that is hired to work alongside the Sheriff's Office will be a reputable, licensed and insured company whose employees are State D licensed unarmed security guards. Proof of the signed contract with private security company will be required.

In order to cancel a detail, notice must be given to the Detail Coordinator twenty-four (24) hours prior to the start of the detail either by phone or email. If the cancellation is less than twenty-four (24) hours, a four (4) hour charge per deputy will be billed. In the case of weather, notice of cancellation must be received within two (2) hours of the starting time otherwise a two (2) hour charge per deputy will be billed. In the event of a cancellation after business hours, please call 239-477-1000 and ask to have the on-call Detail Coordinator call you.

Unless otherwise specified, full payment of all details must be received one (1) week prior to the start of the event in the form of a cashier's check, money order, business check or cash. The Lee County Sheriff's Office does not accept credit cards or personal checks. **Payments can be sent to: The Lee County Sheriff's Office 14750 Six Mile Cypress Pkwy., Fort Myers, FL 33912 ATTN: Details Unit.**

LEE COUNTY SHERIFF'S OFFICE USE ONLY			
Total Deputy(s) <u>1</u>	Total Hours <u>9.5</u>	Rate per Hour <u>\$40</u>	Vehicle Rate <u>Waived</u>
Total Cost for Detail <u>\$760</u>			
Vender Signature _____		Date _____	



14750 Six Mile Cypress Parkway • Fort Myers, Florida 33912-4406 • (239) 477-1000

May 18, 2015

Page 2

LCSO Details Main Phone Number: 239-477-1199			
Vendor Information			
Business Name: <u>Matlacha Mariners</u>			
Street: <u>PO BOX 21</u>			
City: <u>Matlacha</u>	State: <u>FL</u>	Zip Code: <u>33993</u>	
Business Contact: <u>Rick Williams</u>		Phone: <u>239-595-5004</u>	
Email Address: <u>w1rik@hotmail.com</u>			
Event Information			
Detail Location: <u>Matlacha Park</u>			
Street: _____			
City: _____	State: _____	Zip Code: _____	
Contact During Event: <u>Rick Williams</u>		Phone: <u>239-595-5004</u>	
Event Date: <u>3/11 & 3/12/17</u>		Event Time: <u>0930-1900 each day</u>	
Anticipated Crowd Size : <u>350-400</u>		Type of Event: <u>Mullet Toss</u>	
Additional Security Working Detail: <input type="checkbox"/> Yes <input checked="" type="checkbox"/> No If Yes, how many? _____			
Permits Attached: <input checked="" type="checkbox"/> Yes <input type="checkbox"/> No		Alcohol Served: <input checked="" type="checkbox"/> Yes <input type="checkbox"/> No	
Detail Information			
Security <input checked="" type="checkbox"/>	Traffic <input type="checkbox"/>	Prisoner Transport <input type="checkbox"/>	
Escort <input type="checkbox"/>	Holiday <input type="checkbox"/>	Funeral Escort <input type="checkbox"/>	
Last Minute <input type="checkbox"/>	Stand-by <input type="checkbox"/>		
Marked Vehicle <input checked="" type="checkbox"/> Yes <input type="checkbox"/> No	Unmarked Vehicle <input type="checkbox"/> Yes <input type="checkbox"/> No		
Uniformed Deputy <input type="checkbox"/> Yes <input type="checkbox"/> No	Plain Clothes Deputy <input type="checkbox"/> Yes <input type="checkbox"/> No		
Detail Description: Deputy for security and presence. Traffic control if needed.			



14750 Six Mile Cypress Parkway • Fort Myers, Florida 33912-4406 • (239) 477-1000

Lee County Event Permit Application



FIRE DEPARTMENT

The Fire Department serving the area where the event is to be held signs this form.
Please see User's Guide for contact information and Fire District Map.

Check the appropriate box(es) below:

- ☒ SPECIAL EVENT PERMIT
☒ USE OF COUNTY PROPERTY PERMIT
☐ FILM PERMIT

AFTER REVIEWING THE APPLICATION, PLEASE INDICATE BELOW WHAT ARRANGEMENTS YOUR ORGANIZATION WILL REQUIRE THE APPLICANT TO COMPLY WITH FOR THEIR EVENT.

Fire Guards (How Many?)

0

Fee for Services:

0

Flammable Vegetation:

0

First Aid Equipment:

Ambulance & Firehouse is 3.46 miles from event

Fire Extinguishing:

Extinguishers are to be located next to each vendor

Special Arrangements:

Print Name:

Neil Kerr

Signature:

NK

Title:

Acting Fire Inspector

Date:

2/22/17

Lee County Event Permit Application



EMERGENCY MEDICAL SERVICES / PUBLIC SAFETY
14752 SIX MILE CYPRESS PARKWAY
FORT MYERS, FL 33912
(239) 533-3911

Check the appropriate box(es) below:

- ☐ SPECIAL EVENT PERMIT
☒ USE OF COUNTY PROPERTY PERMIT
☐ FILM PERMIT

AFTER REVIEWING THE APPLICATION, PLEASE INDICATE BELOW WHAT ARRANGEMENTS YOUR ORGANIZATION WILL REQUIRE THE APPLICANT TO COMPLY WITH FOR THEIR EVENT.

Treatment Facilities:	None necessary.
Medical Personnel:	None necessary.
Medical Supplies / Equipment:	None necessary.
Safety Requirements:	No additional precautions necessary.
Fee for Services	Not applicable.
Special Arrangements:	Please call 911 in the event of an emergency. To arrange special event coverage, contact our office at 239 533-3911.

Print Name: Benjamin Abes

Signature: Benjamin Abes

Digitally signed by Benjamin Abes
Date: 2017.02.06 13:19:53 -05'00'

Title: Chief

Date: 02/06/17

Lee County Event Permit Application



**DEPARTMENT OF TRANSPORTATION
1500 MONROE STREET
FORT MYERS, FL 33901
(239) 533-8580**

Check the appropriate box(es) below:

- ☐ SPECIAL EVENT PERMIT
☒ USE OF COUNTY PROPERTY PERMIT
☒ PERMIT TO SELL AND CONSUME ALCOHOLIC BEVERAGES WITHIN LEE COUNTY FACILITIES
☐ FILM PERMIT

AFTER REVIEWING THE APPLICATION, PLEASE INDICATE BELOW WHAT ARRANGEMENTS YOUR ORGANIZATION WILL REQUIRE THE APPLICANT TO COMPLY WITH FOR THEIR EVENT.

Parking:

Park in designated areas. No event parking in Lee County maintained road rights-of-way where parking is prohibited.

Ingress and Egress:

Use all established means of ingress and egress.

Special Arrangements:

Use Lee County Sheriff's Office for assistance with traffic control as needed.

Print Name: Bryan Miller

Signature: **Bryan D. Miller**

Digitally signed by Bryan D. Miller
Date: 2017.02.08 15:01:05 -05'00'

Title: Senior Project Manager

Date: February 8, 2017

Lee County Event Permit Application



LEE COUNTY PARKS AND RECREATION
3410 PALM BEACH BOULEVARD
FORT MYERS, FLORIDA 33916
(239) 533-7275

Check the appropriate box(es) below:

- ☐ SPECIAL EVENT PERMIT
☒ USE OF COUNTY PROPERTY PERMIT
☒ PERMIT TO SELL AND CONSUME ALCOHOLIC BEVERAGES WITHIN LEE COUNTY FACILITIES
☐ FILM PERMIT

AFTER REVIEWING THE APPLICATION, PLEASE INDICATE BELOW WHAT ARRANGEMENTS YOUR ORGANIZATION WILL REQUIRE THE APPLICANT TO COMPLY WITH FOR THEIR EVENT.

Illumination:

N/A Event will take place during daylight hours.

Parking Areas:

Parking will be around the park as well as on the center field. Parking will be handled by the event organizer. Event organizer must ensure parking does not block driveways, emergency access or egress.

Special Arrangements:

Event set up may begin at 2PM on 3/10/17. Clean up from event must be completed no later than 12PM on 3/13/17. Event organizer will provide portable toilets, hand washing station and a dumpster for the event. Alcohol will be in a contained area of the park with signs posted. LCSO will also be on site during the event. Event organizer must provide adequate staff to handle trash and litter clean up after the event. Overnight security will NOT be provided by Lee County Parks and Recreation.

Print Name: CHRISTIE TWARDER JESSE LAVENDER

Signature: Christie Twarder Jesse Lavender

Title: SR. SUPERVISOR Acting Deputy Director

Date: 1/24/17 1/25/17

Lee County Event Permit Application



LEE COUNTY RISK MANAGEMENT
COUNTY ADMINISTRATION BUILDING - 4TH FLOOR
2115 SECOND STREET
FORT MYERS, FLORIDA 33901
(239) 533-2221

Check the appropriate box(es) below:

- ☐ SPECIAL EVENT PERMIT
☒ USE OF COUNTY PROPERTY PERMIT
☒ PERMIT TO SELL AND CONSUME ALCOHOLIC BEVERAGES WITHIN LEE COUNTY FACILITIES
☐ FILM PERMIT

AFTER REVIEWING THE APPLICATION, PLEASE INDICATE BELOW WHAT ARRANGEMENTS YOUR ORGANIZATION WILL REQUIRE THE APPLICANT TO COMPLY WITH FOR THEIR EVENT.

Insurance Requirements:

Commercial general liability insurance with minimum limits of One Million Dollars (\$1,000,000) per occurrence to protect against bodily injury and/or property damage relative to applicants use of aforementioned event within Lee County.

In addition, Host Liquor Liability insurance will be required with minimum limits of One Million Dollars (\$1,000,000) per occurrence. Should Host Liquor Liability coverage be afforded under the Commercial General Liability policy, minimum acceptable limits will be Two Million Dollars (\$2,000,000) aggregate.

Special Arrangements:

A Certificate of Insurance shall be submitted as evidence of the required coverage listing Lee County Board of County Commissioners, P.O. Box 398, Fort Myers, FL 33902 as the certificate holder and as an additional insured.

Subject to proof of insurance.

Print Name: Mike Figueroa

Signature:

Title:

Risk Program Manager

Date:

February 9, 2017

Lee County Event Permit Application



**LEE COUNTY VISITOR & CONVENTION BUREAU
2201 SECOND STREET, SUITE 600
FORT MYERS, FLORIDA 33901
(239) 338-3500**

Check the appropriate box(es) below:

☐ FILM PERMIT ONLY

AFTER REVIEWING THE APPLICATION, PLEASE INDICATE BELOW WHAT ARRANGEMENTS YOUR ORGANIZATION WILL REQUIRE THE APPLICANT TO COMPLY WITH FOR THEIR EVENT.

Special Arrangements:

--

Other:

--

Print Name: _____

Signature: _____

Title: _____

Date: _____



CERTIFICATE OF LIABILITY INSURANCE

DATE (MM/DD/YYYY)

2/1/2017

THIS CERTIFICATE IS ISSUED AS A MATTER OF INFORMATION ONLY AND CONFERS NO RIGHTS UPON THE CERTIFICATE HOLDER. THIS CERTIFICATE DOES NOT AFFIRMATIVELY OR NEGATIVELY AMEND, EXTEND OR ALTER THE COVERAGE AFFORDED BY THE POLICIES BELOW. THIS CERTIFICATE OF INSURANCE DOES NOT CONSTITUTE A CONTRACT BETWEEN THE ISSUING INSURER(S), AUTHORIZED REPRESENTATIVE OR PRODUCER, AND THE CERTIFICATE HOLDER.

IMPORTANT: If the certificate holder is an ADDITIONAL INSURED, the policy(ies) must be endorsed. If SUBROGATION IS WAIVED, subject to the terms and conditions of the policy, certain policies may require an endorsement. A statement on this certificate does not confer rights to the certificate holder in lieu of such endorsement(s).

PRODUCER	CONTACT NAME: Dana
Sutton & Associates Insurance Agency	PHONE (A/C, No, Ext): (239) 283-3333
5511 Pine Island Rd	FAX (A/C, No): (239) 283-3385
	E-MAIL ADDRESS:
	INSURER(S) AFFORDING COVERAGE
Bokeelia FL 33922	INSURER A MOUNT VERNON FIRE INS. CO. NAIC # 26522
INSURED	INSURER B:
Matlacha Mariners, Inc.	INSURER C:
P O Box 21	INSURER D:
	INSURER E:
Matlacha FL 33993	INSURER F:

COVERAGES

CERTIFICATE NUMBER: CL172100208

REVISION NUMBER:

THIS IS TO CERTIFY THAT THE POLICIES OF INSURANCE LISTED BELOW HAVE BEEN ISSUED TO THE INSURED NAMED ABOVE FOR THE POLICY PERIOD INDICATED. NOTWITHSTANDING ANY REQUIREMENT, TERM OR CONDITION OF ANY CONTRACT OR OTHER DOCUMENT WITH RESPECT TO WHICH THIS CERTIFICATE MAY BE ISSUED OR MAY PERTAIN, THE INSURANCE AFFORDED BY THE POLICIES DESCRIBED HEREIN IS SUBJECT TO ALL THE TERMS, EXCLUSIONS AND CONDITIONS OF SUCH POLICIES. LIMITS SHOWN MAY HAVE BEEN REDUCED BY PAID CLAIMS.

INSR LTR	TYPE OF INSURANCE	ADDL SUBR INSD WVD	POLICY NUMBER	POLICY EFF (MM/DD/YYYY)	POLICY EXP (MM/DD/YYYY)	LIMITS
A	<input checked="" type="checkbox"/> COMMERCIAL GENERAL LIABILITY <input type="checkbox"/> CLAIMS-MADE <input checked="" type="checkbox"/> OCCUR GEN'L AGGREGATE LIMIT APPLIES PER: <input checked="" type="checkbox"/> POLICY <input type="checkbox"/> PRO-JECT <input type="checkbox"/> LOC <input type="checkbox"/> OTHER:		NBP2000060G	3/25/2016	3/25/2017	EACH OCCURRENCE \$ 1,000,000 DAMAGE TO RENTED PREMISES (Ea occurrence) \$ 100,000 MED EXP (Any one person) \$ 5,000 PERSONAL & ADV INJURY \$ GENERAL AGGREGATE \$ PRODUCTS - COMP/OP AGG \$ \$
	AUTOMOBILE LIABILITY <input type="checkbox"/> ANY AUTO <input type="checkbox"/> ALL OWNED AUTOS <input type="checkbox"/> HIRED AUTOS <input type="checkbox"/> SCHEDULED AUTOS <input type="checkbox"/> NON-OWNED AUTOS					COMBINED SINGLE LIMIT (Ea accident) \$ BODILY INJURY (Per person) \$ BODILY INJURY (Per accident) \$ PROPERTY DAMAGE (Per accident) \$ \$
	UMBRELLA LIAB EXCESS LIAB DED RETENTION \$	<input type="checkbox"/> OCCUR <input type="checkbox"/> CLAIMS-MADE				EACH OCCURRENCE \$ AGGREGATE \$ \$
	WORKERS COMPENSATION AND EMPLOYERS' LIABILITY ANY PROPRIETOR/PARTNER/EXECUTIVE OFFICER/MEMBER EXCLUDED? (Mandatory in NH) If yes, describe under DESCRIPTION OF OPERATIONS below	<input type="checkbox"/> Y/N N/A				PER STATUTE OTH-ER E.L. EACH ACCIDENT \$ E.L. DISEASE - EA EMPLOYEE \$ E.L. DISEASE - POLICY LIMIT \$
A	OTHER: LIQUOR LIABILITY		NBP2000060G	03/25/2016	03/25/2017	1,000,000

DESCRIPTION OF OPERATIONS / LOCATIONS / VEHICLES (ACORD 101, Additional Remarks Schedule, may be attached if more space is required)

Certificate Holder is listed as an additional insured

EVENT: 26TH Annual Mullet toss Championship 3/11/2017 - 3/12/2017

Location: Matlacha Community Park, 4577 Pine Island Rd NW, Matlacha, FL 33993

OK MF 02/09/17

CERTIFICATE HOLDER

(239) 485-5460

LEE COUNTY BOARD OF COUNTY COMMISSIONERS
2115 Second St
FORT MYERS, FL 33901

CANCELLATION

SHOULD ANY OF THE ABOVE DESCRIBED POLICIES BE CANCELLED BEFORE THE EXPIRATION DATE THEREOF, NOTICE WILL BE DELIVERED IN ACCORDANCE WITH THE POLICY PROVISIONS.

AUTHORIZED REPRESENTATIVE

Scott Sutton

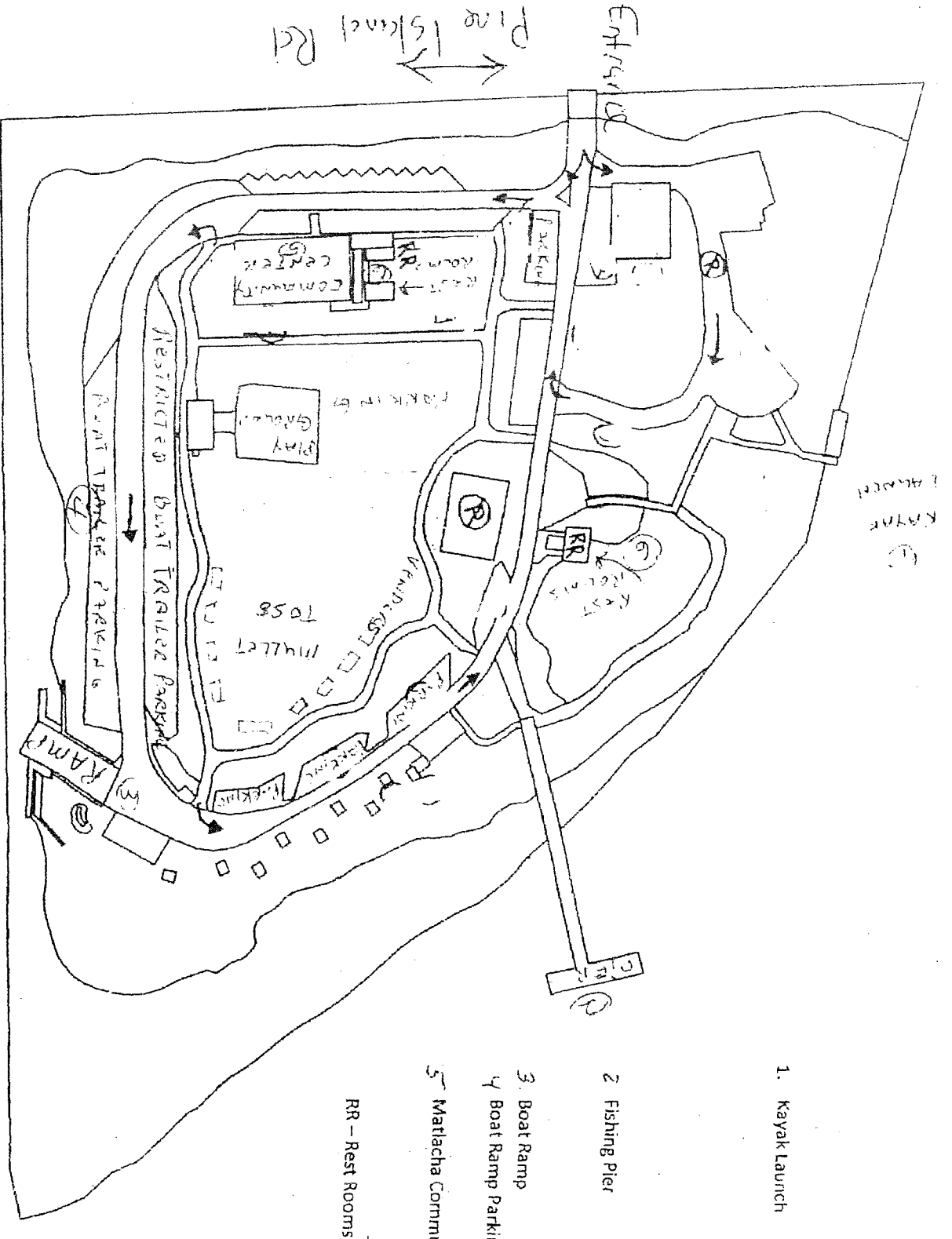

Lee County Parks & Recreation GIS



Matlacha Park & Recreation, Lee County, Florida



0 100 Feet
0 25 Meters

Created by: GIS/MapInfo/MapInfo.com 10/2010
Map Info: MapInfo.com

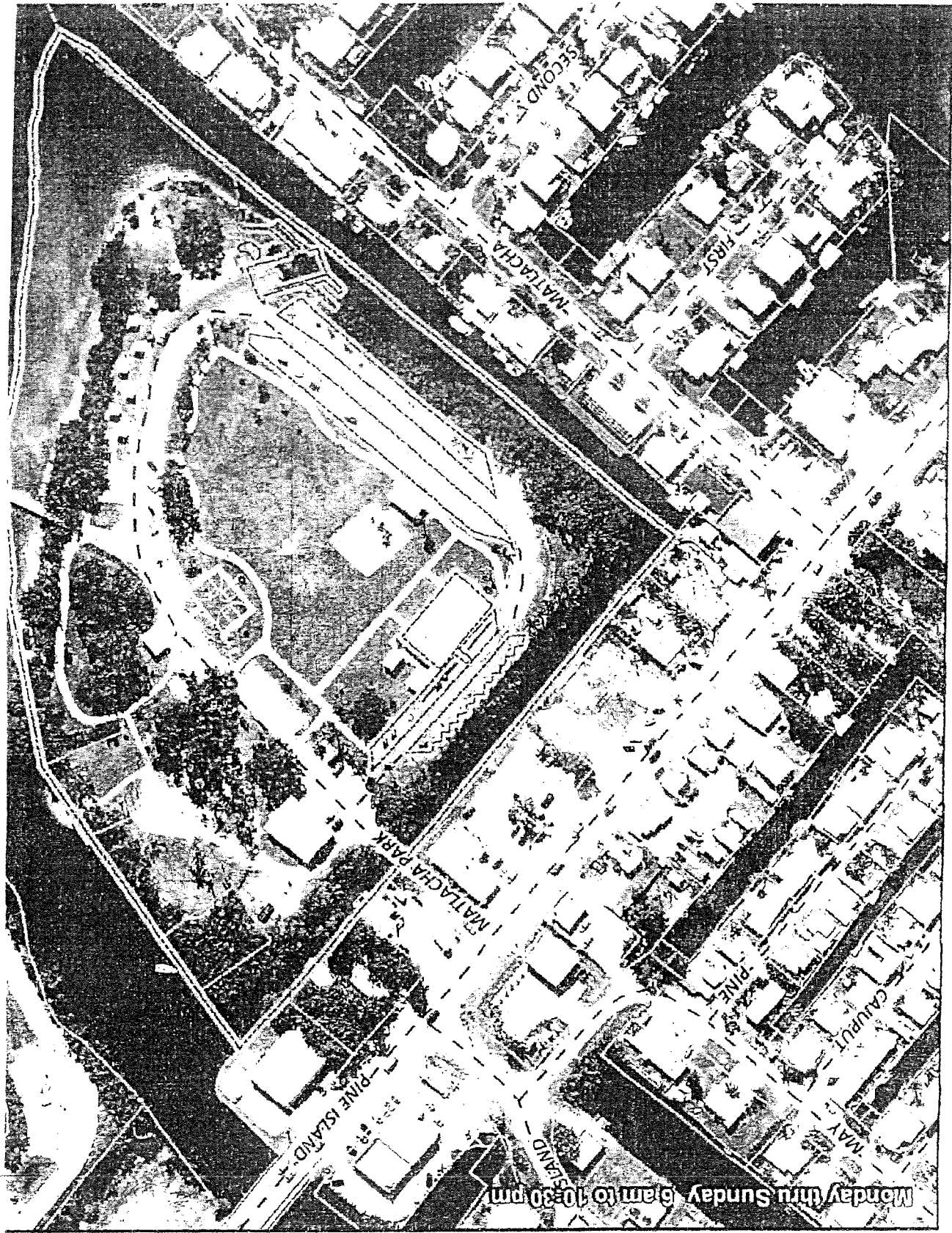

Matlacha Community Park