

# EVENT PERMIT

Ordinance 14-15

## FGCU EAGLE SPRINT TRIATHLON

**PERMIT NUMBER:** TMP2016-00106

**Date(s) of Event:** April 17, 2016 from 7:00am until 10:00am

**Property Owner:** TIITF STATE OF FLORIDA

**Applicant:** FLORIDA GULF COAST UNIVERSITY **Contact:** KRISTOFER NEWSOME

**Description:** Cycling portion of the FGCU Eagle Sprint Triathlon that starts on FGCU campus, south on Ben Hill Griffin Pkwy, west on Estero Pkwy, north on Three Oaks Pkwy, make u-turn at San Carlos Blvd to return back to FGCU campus

**Location of event:** 10501 FGCU BLVD S FORT MYERS 33965  
LEE COUNTY RIGHT-OF-WAY/\*\*\*239-590-7703

Will the event be attended by 1000 or more people ? No

Will the event be held on County Owned Property ? Yes

Will there be alcohol consumed or sold at the event ? No

Will a bond be posted for this event ? No

**Permit Conditions:**

- \* Applicant must meet all event application requirements, including requirements of the sign-off agencies.
- \* The premises is to be left in the same condition as it was prior to the event.
- \* The permit is to be readily available for inspection during the entire event.
- \* If this approval includes the sale or consumption of alcoholic beverages, no alcoholic beverages may be consumed 1 1/2 hours prior to the conclusion of the event and vacating the facility/property.

Board of County Commissioners  
Lee County, Florida

 3-23-16  
County Manager Date



**Lee County**  
*Southwest Florida*

## Event Application

Special Event

Use of  
County  
Property

Alcohol  
within Lee  
County  
Facilities

Film, Video  
&  
Photography

IMP2016-00106



# Lee County Event Permit Application



## Event Application

Check the appropriate box(es) below:

- ☒ SPECIAL EVENT PERMIT
- ☒ USE OF COUNTY PROPERTY PERMIT
- ☐ PERMIT TO SELL AND CONSUME ALCHOLIC BEVERAGES WITHIN LEE COUNTY FACILITIES
- ☐ FILM PERMIT

Section I - GENERAL INFORMATION (All Permit Types)	
Title of Event / Name of Production	FGCU Eagle Sprint Triathlon
Date(s) of Event / Production:	Sunday, April 17th, 2016 (one-day event)
Location(s) of Event:	Bike route that starts on the FGCU campus and goes south on Ben Hill Griffin Parkway, will then head west onto Estero Parkway, go north on Three Oaks Parkway and make a u-turn at San Carlos Boulevard to return on the same route back to the FGCU campus.
Name of Applicant:	Carl Bleich
Applicant Address:	Florida Gulf Coast University 10501 FGCU Blvd South Fort Myers, FL 33965
Applicant Phone Number:	Office Ph: 239-590-7734 Cell Ph: 239-940-1501
Contact Person: (If different from applicant)	Kristofer Newsome
Contact Phone Number: (If different from applicant)	Office Ph: 239-590-7703 Cell Ph: 818-203-4280
Email Address:	cbleich@fgcu.edu knewsome@fgcu.edu <i>cc Mary Gibbs/Estero</i>
Estimated Attendance:	250
Event Description: Include each activity, when activities take place, etc.	Cycling portion of the FGCU Eagle Sprint Triathlon The cycling portion is scheduled for a 10 mile ride round trip
Hours of Operation:	7:00 am to 10:00 am
STRAP # of Parcel:	<i>134025 00000010010, Right of way</i>
Owner of Premises*:	

\*Notarized statement from the property owner specifically consenting to the proposed use required.

## Lee County Event Permit Application



Fill out the following questions for all permit types:

What is the Zoning Classification of the premises? \_\_\_\_\_

Are any temporary structures to be installed for the event? ☐ Yes ☒ No Type: \_\_\_\_\_

Do you have the appropriate permits for the temporary structures? ☐ Yes ☒ No

\* For a 'Special Event' and 'Use of County Property' permit, submit a site plan with all proposed facilities and activities identified, including all parking areas.

Insurance Company Insuring the Event: \_\_\_\_\_

Note: Certificate of Insurance must be submitted at time of application

Surety Company Bonding this Event (Name and Address): \_\_\_\_\_

Will Vehicles be Used as Part of This Event?

☐ Yes ☒ No

If yes, automobile coverage must be included on the certificate of insurance.

Will Food be Available at this Event?

☐ Yes ☒ No

If yes, products liability coverage must be included on the certificate of insurance.

Will Alcoholic Beverages be served/consumed at this Event?

☐ Yes ☒ No

If yes, liquor liability coverage must be included on the certificate of insurance.

Name & Address of Organization

Providing Food:

Not Applicable

Type of Food being Served: Not Applicable

### Section II - USE OF COUNTY PROPERTY PERMIT

Organization Sponsoring the Event: Florida Gulf Coast University

Fill out this portion for applications for Solicitation in the County Rights-of-Way:

Name of Charity: Florida Gulf Coast University - Campus Recreation

Address of Charity: 10501 FGCU Blvd South Fort Myers, FL 33965

Phone Number: 239-590-7935

Non-profit certificate/registration number: 85-8012496546C-6

(Proof of registration with the Dept. of Agriculture & Consumer Services \$496.405 or proof the organization is exempt from this requirement. 9316.2045)

### Section III - SALE/CONSUMPTION OF ALCHOLIC BEVERAGES PERMIT

Is alcohol being sold/consumed on County Property?

☐ Yes ☒ No

If Yes, then a "Lee County Alcohol Permit" is required. Only non-profit organizations can sell alcohol on County Property.

Non-profit certificate/registration number:

Not Applicable

(Required if alcohol is to be SOLD at the event)

Please note: A permit from the State of Florida Division of Alcoholic Beverages and Tobacco may also be required; please call (239) 344-0885 for further details

## Lee County Event Permit Application



### Section IV - FILM / VIDEO / PHOTOGRAPHY PERMIT

Type of Production (choose all that apply):

- ☐ TV Movie or Special      ☐ TV Series / Pilot      ☐ TV Commercial      ☐ Still Photos  
☐ Public Service Announcement      ☐ Industrial / Documentary      ☐ Other: \_\_\_\_\_

Will any of the following be needed or included\*?

- |                                |                              |                             |
|--------------------------------|------------------------------|-----------------------------|
| Street Closure                 | <input type="checkbox"/> Yes | <input type="checkbox"/> No |
| Traffic / Crowd Control        | <input type="checkbox"/> Yes | <input type="checkbox"/> No |
| Fire or Burning                | <input type="checkbox"/> Yes | <input type="checkbox"/> No |
| Explosives or Pyrotechnics     | <input type="checkbox"/> Yes | <input type="checkbox"/> No |
| Animals, Large or Small        | <input type="checkbox"/> Yes | <input type="checkbox"/> No |
| Construction of Any Kind       | <input type="checkbox"/> Yes | <input type="checkbox"/> No |
| Large and/or Numerous Vehicles | <input type="checkbox"/> Yes | <input type="checkbox"/> No |
| Helicopters, Boats, etc.       | <input type="checkbox"/> Yes | <input type="checkbox"/> No |
| Stunts                         | <input type="checkbox"/> Yes | <input type="checkbox"/> No |
| Other                          | <input type="checkbox"/> Yes | <input type="checkbox"/> No |

\* For any marked Yes, provide further details below:

Special Parking Requirements:

City or County Services Required: (Personnel, equipment, facilities, etc.)

The following information is required for local and state records on production in Florida to track the economic impact of the industry. If exact figures are not available, please estimate as closely as possible.

Number in Cast: \_\_\_\_\_ Number in Crew: \_\_\_\_\_ Number of locals hired: \_\_\_\_\_  
 Total budget: \_\_\_\_\_ Estimate amount spent in Lee County: \_\_\_\_\_  
 Hotel room nights: \_\_\_\_\_ Number of shooting days: \_\_\_\_\_  
number of rooms x number of nights

## **Applicant Agreement - Signature Required**



### **SECTION I - SAFETY**

The Applicant agrees to provide adequate traffic and crowd control, emergency medical services and any other items, at the Applicant's expense, required by Lee County to protect the health, safety and welfare of the public. Lee County shall have the power to review the proposal and require, as necessary, detailed plans, diagrams, and explanations to clearly outline to Lee County, exactly what the Applicant is proposing.

### **SECTION II - INSURANCE**

The Applicant, at its sole expense, agrees to procure and maintain in force during the entire term of the application, liability insurance in the amounts determined by Lee County Risk Management to protect against damages or other claims arising from use of County property by the applicant or its guests. Other limits may also be established by Lee County Risk Management for events which will be serving or consuming alcoholic beverages at approved County property. The insurance policy must also include coverage for Applicant's contingent liability on damages, claims or losses. "Lee County Board of County Commissioners" must be named as "additional insured" on the Certificate of Insurance, and the Certificate must be delivered to Lee County prior to Applicant's use of the property. The Insurance may not be canceled during the term of the event, if this occurs, the County has the right to revoke approvals related to use of the County property for the event, without recourse by the applicant.

### **SECTION III - INDEMNIFICATION**

The Applicant agrees to indemnify, release and save harmless Lee County against any and all claims, costs, demands, damages, judgments or injuries of any nature arising from the conduct or management of, or from any work or thing whatsoever done in or about said Lee County property or any building or structure appurtenant thereto or equipment thereof during the term of this Permit, or arising during such term from any act of negligence of the Applicant, Applicant's agents, contractors, or employees, or arising from any accident, injury, or damage whatsoever, however caused, to any person or persons, or to any property of any person, persons, corporation or corporations, occurring during the term of this agreement on, in, or about said Lee County property, and from and against all costs, attorney's fees, expenses and liabilities occurring in connection with any such claim or any action or proceeding brought thereon.

For film permit applicants: The permittee shall have on-site a responsible representative empowered with authority over the filming director, filming crews, participants and filming operation. Permittee shall indemnify, defend and hold harmless the county, its officers, agents and employees from and against all claims, suits, actions, damages, liabilities, expenditures or causes of action of any kind arising out of or occurring during the activities of the permittee, and resulting or occurring from any negligent act, omission or error of permittee, resulting in or relating to injuries to body, life, limb or property sustained in, about or upon the permitted premises or improvement thereto, or arising from the use of the premises.

### **SECTION IV - DELIVERY, ACCEPTANCE AND SURRENDER OF PREMISES**

The Applicant agrees to accept the County property on possession as being in a satisfactory state of repair and in sanitary condition.

The Applicant must surrender the premises to Lee County in the same condition as when Applicant takes possession, allowing for reasonable use and wear, and damage by acts of God. Applicant agrees to remove all business signs or symbols placed on the premises by the Applicant before redelivery of the premises to Lee County, and restore the premises to the condition in which it existed before their placement. Any signs and markings created or used in connection with this event must be temporary and removable; painting roadways, trees or any other fixed object is strictly prohibited. Applicant agrees to clear the Lee County property of litter at the close of the event.

Applicant Agreement - Signature Required



SECTION V - AGREEMENT

The Applicant agrees that Lee County can, at its sole discretion, terminate and cancel its permit to use Lee County property at any time without prejudice. Applicant further agrees to waive, release, save and hold harmless Lee County from any and all claims, demands or cause of actions based upon Lee County's cancellation or termination of said permit.

The Applicant agrees that the Lee County permit does not provide Applicant with any property rights in the County property in question or in the permit itself.

The applicant does acknowledge and hereby affirms that any and all information is accurate to the best of his/her knowledge.

Kristofer J. Newsome  
Signature of Applicant

Lauren P. Cargo  
Witness

Kristofer J. Newsome  
Print Name of Applicant and Title  
Event Management and Memberships Coordinator

Lauren P. Cargo  
Print Name of Witness

3/1/16  
Date

3/1/16  
Date

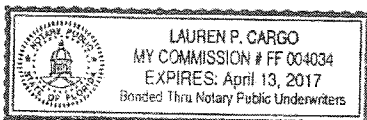

Lauren P. Cargo



Lee County Event Permit Application



LEE COUNTY SHERIFF'S DEPARTMENT  
14750 SIX MILE CYPRESS PARKWAY  
FORT MYERS, FLORIDA 33912  
(239) 477-1199

Check the appropriate box(es) below:

- ☒ SPECIAL EVENT PERMIT  
☐ USE OF COUNTY PROPERTY PERMIT  
☐ PERMIT TO SELL AND CONSUME ALCOHOLIC BEVERAGES WITHIN LEE COUNTY FACILITIES  
☐ FILM PERMIT

AFTER REVIEWING THE APPLICATION, PLEASE INDICATE BELOW WHAT ARRANGEMENTS YOUR ORGANIZATION WILL REQUIRE THE APPLICANT TO COMPLY WITH FOR THEIR EVENT.

Parking:

Parking in authorized parking areas only.

Deputies (How Many?):

Three deputies for traffic control along with three VOICE members for intersections at Ben Hill/Three Oaks, Estero Pkwy/Three Oaks, and San Carlos/Three Oaks.

Fee for Services:

Special Arrangements:

None.

Print Name: Capt. Scott Lucia

Signature: *Capt. Scott Lucia*

Title: Detail Unit Commander

Date: 2 March 2016





Lee County Event Permit Application



FIRE DEPARTMENT

The Fire Department serving the area where the event is to be held signs this form.  
Please see User's Guide for contact information and Fire District Map.

Check the appropriate box(es) below:

- ☒ SPECIAL EVENT PERMIT  
☐ USE OF COUNTY PROPERTY PERMIT  
☐ FILM PERMIT

AFTER REVIEWING THE APPLICATION, PLEASE INDICATE BELOW WHAT ARRANGEMENTS YOUR ORGANIZATION WILL REQUIRE THE APPLICANT TO COMPLY WITH FOR THEIR EVENT.

Fire Guards (How Many?)	NONE
Fee for Services:	NONE
Flammable Vegetation:	NONE
First Aid Equipment:	NONE
Fire Extinguishing:	NONE
Special Arrangements:	NONE

Print Name: Scott A. Vanderbrook  
Signature:   
Title: FIRE CHIEF  
Date: 3/3/16

Lee County Event Permit Application



FIRE DEPARTMENT

The Fire Department serving the area where the event is to be held signs this form.  
Please see User's Guide for contact information and Fire District Map.

Check the appropriate box(es) below:

- ☒ SPECIAL EVENT PERMIT  
☒ USE OF COUNTY PROPERTY PERMIT  
☐ FILM PERMIT

AFTER REVIEWING THE APPLICATION, PLEASE INDICATE BELOW WHAT ARRANGEMENTS YOUR ORGANIZATION WILL REQUIRE THE APPLICANT TO COMPLY WITH FOR THEIR EVENT.

Fire Guards (How Many?)

Fee for Services:

Flammable Vegetation:

First Aid Equipment:

Fire Extinguishing:

Special Arrangements:

Print Name: David Cambareri

Signature: [Signature]

Title: Fire Chief

Date: March 15, 2016

Lee County Event Permit Application



EMERGENCY MEDICAL SERVICES / PUBLIC SAFETY  
14752 SIX MILE CYPRESS PARKWAY  
FORT MYERS, FL 33912  
(239) 533-3911

Check the appropriate box(es) below:

- ☒ SPECIAL EVENT PERMIT  
☒ USE OF COUNTY PROPERTY PERMIT  
☐ FILM PERMIT

AFTER REVIEWING THE APPLICATION, PLEASE INDICATE BELOW WHAT ARRANGEMENTS YOUR ORGANIZATION WILL REQUIRE THE APPLICANT TO COMPLY WITH FOR THEIR EVENT.

Treatment Facilities:	None necessary.
Medical Personnel:	None necessary.
Medical Supplies / Equipment:	None necessary.
Safety Requirements:	No additional precautions necessary.
Fee for Services	Not applicable.
Special Arrangements:	Please call 911 in the event of an emergency. To arrange special event coverage, contact our office at 239 533-3911.

Print Name: Benjamin Abes

Signature: 

Title: Chief

Date: 03/03/2016



Lee County Event Permit Application



DEPARTMENT OF TRANSPORTATION

1500 MONROE STREET

FORT MYERS, FL 33901

(239) 533-8580

Check the appropriate box(es) below:

- ☒ SPECIAL EVENT PERMIT  
☒ USE OF COUNTY PROPERTY PERMIT  
☐ PERMIT TO SELL AND CONSUME ALCOHOLIC BEVERAGES WITHIN LEE COUNTY FACILITIES  
☐ FILM PERMIT

AFTER REVIEWING THE APPLICATION, PLEASE INDICATE BELOW WHAT ARRANGEMENTS YOUR ORGANIZATION WILL REQUIRE THE APPLICANT TO COMPLY WITH FOR THEIR EVENT.

Parking:

No event parking on Lee County maintained road rights-of-way.

Ingress and Egress:

Use all established means of ingress and egress.

Special Arrangements:

Shall use Lee County Sheriff's Office for assistance with traffic control. LCSO Deputies are required at signalized intersections for traffic control to assist crossing bicyclists. Safety cones shall be required for single lane closures to separate bicyclists en-mass from adjacent moving traffic lanes on the affected County maintained roadways. All volunteers stationed in the County rights-of-way shall be equipped with proper safety vests. The Event Organizer will be responsible for insuring that the Maintenance of Traffic Plan is set-up by a certified Traffic Control Specialist, and the MOT is in substantial conformance with FDOT Design Standards, Index 600, and the MUTCD, most recent edition.

Print Name: Bryan Miller

Signature: Bryan D. Miller

Digitally signed by Bryan D. Miller  
Date: 2016.03.08 13:52:48 -05'00'

Title: Senior Project Manager

Date: March 8, 2016

Lee County Event Permit Application



LEE COUNTY PARKS AND RECREATION  
3410 PALM BEACH BOULEVARD  
FORT MYERS, FLORIDA 33916  
(239) 533-7275

Check the appropriate box(es) below:

- ☒ SPECIAL EVENT PERMIT  
☐ USE OF COUNTY PROPERTY PERMIT  
☐ PERMIT TO SELL AND CONSUME ALCOHOLIC BEVERAGES WITHIN LEE COUNTY FACILITIES  
☐ FILM PERMIT

AFTER REVIEWING THE APPLICATION, PLEASE INDICATE BELOW WHAT ARRANGEMENTS YOUR ORGANIZATION WILL REQUIRE THE APPLICANT TO COMPLY WITH FOR THEIR EVENT.

Illumination:

N/A

Parking Areas:

Event is not on Lee County Parks property and will not affect any county Parks and Recreation operations or programs.

Special Arrangements:

Print Name: Alise Flanjack

Signature: Alise Flanjack

Digitally signed by Alise Flanjack  
DN: cn=Alise Flanjack, o=Lee County Parks and Recreation,  
email=alflanjack@leegov.net,  
c=US

Title: Deputy Director

Date: 3/8/16

FGCU tri

Lee County Event Permit Application



LEE COUNTY RISK MANAGEMENT  
COUNTY ADMINISTRATION BUILDING - 4<sup>TH</sup> FLOOR  
2115 SECOND STREET  
FORT MYERS, FLORIDA 33901  
(239) 533-2221

Check the appropriate box(es) below:

- ☒ SPECIAL EVENT PERMIT  
☒ USE OF COUNTY PROPERTY PERMIT  
☐ PERMIT TO SELL AND CONSUME ALCOHOLIC BEVERAGES WITHIN LEE COUNTY FACILITIES  
☐ FILM PERMIT

AFTER REVIEWING THE APPLICATION, PLEASE INDICATE BELOW WHAT ARRANGEMENTS YOUR ORGANIZATION WILL REQUIRE THE APPLICANT TO COMPLY WITH FOR THEIR EVENT.

Insurance Requirements: As allowable under Florida Statutes 768.28

Special Arrangements:

Print Name: Mike Figueroa

Signature:

Title:

Risk Program Manager

Date:

March 1, 2016

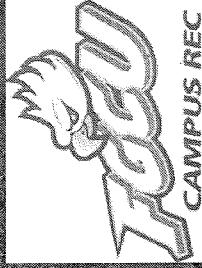

LÉGEND

- = 36" TRAFFIC CONE
- ↑ = COURSE PARTICIPANTS
- = VEHICLE TRAFFIC

SPEED LIMIT ON  
BEN HILL GRIFFIN PKWY  
IS 50 MPH

REFER TO INDEX 613 TO CLOSE  
THE RIGHT LANE ON S/B  
BEN HILL GRIFFIN PKWY NORTH OF  
FGCU BLVD TO CONTINUE TO ESTERO PKWY

CLOSE OUTSIDE LEFT TURN LANE  
ON S/B BEN HILL GRIFFIN PKWY

TEMPORARY TRAFFIC CONTROL SHALL COMPLY WITH THE CURRENT  
EDITION OF THE FDOT DESIGN STANDARDS (600 SERIES INDEX NUMBERS) .  
AND MANUAL ON UNIFORM TRAFFIC CONTROL DEVICES (MUTCD).

PLAN NOT  
TO SCALE

**ATSSA** AMERICAN TRAFFIC SAFETY SERVICES ASSOCIATION

*This is an official date*  
10.6.37

*has successfully completed the*  
Cameron Berger  
Florida Advanced Refresher Work Zone  
Traffic Control Course  
Date Complete 12/19/2013 Status: PASS  
Location: Tampa Instructor: Mr. Edward Kung  
Date Refresher Course Required: 12/19/2017

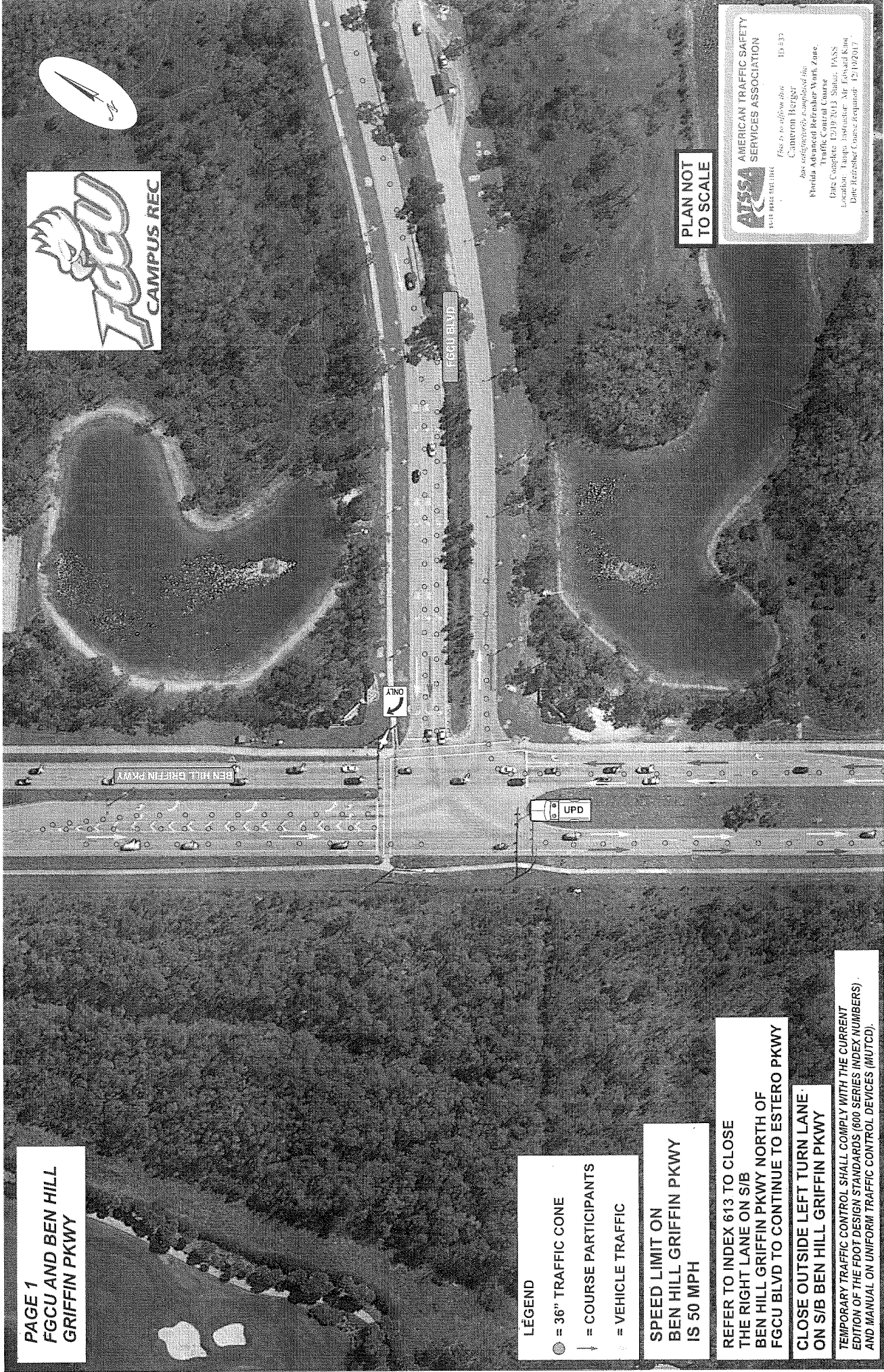



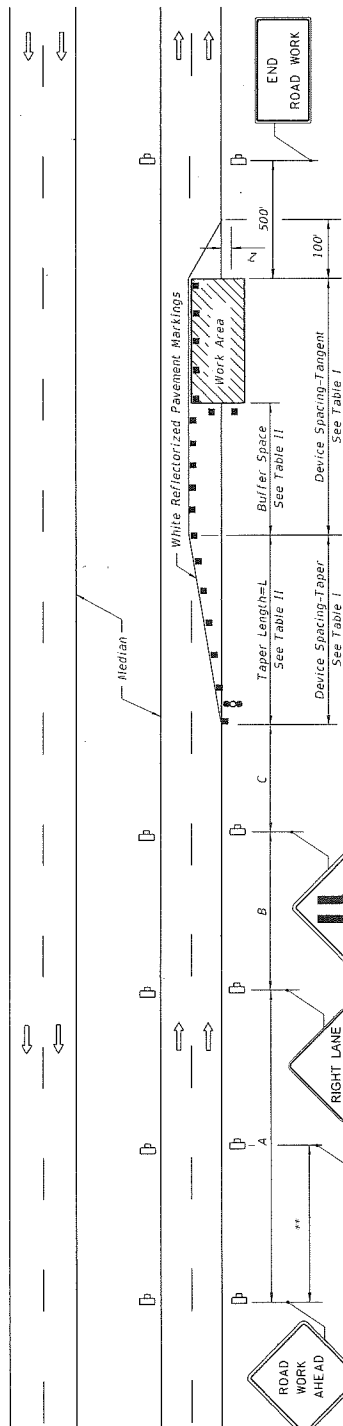

**Table II**  
Buffer Space and Taper Length

Speed (mph)	Buffer Space (ft.)	Taper Length (12' Lateral Transition) (ft.)	Notes (Merge)
25	155	175	L = WS
30	200	180	L = 60
35	250	245	
40	305	320	
45	360	540	
50	425	600	
55	495	660	
60	570	720	
65	645	780	
70	730	840	

When Buffer Space cannot be attained due to geometric constraints, the greatest attainable length shall be used, but not less than 200 ft.

For lateral transitions other than 12', use Where:

L = Length of taper in feet  
W = Width of lateral transition in feet  
S = Posted speed limit (mph)

**Table I**  
Device Spacing

Speed (mph)	Max. Distance Between Devices (ft.)	Cones or Type I or Type II Barricades or Vertical Panels or Drums	Taper Tangent	Taper Tangent	Taper Tangent
25	25	50	25	50	50
30 to 45	25	50	30	50	50
50 to 70	25	50	50	50	100

### GENERAL NOTES

1. Work operations shall be confined to one traffic lane, leaving the adjacent lane open to traffic.
2. On undivided highways the median signs as shown are to be omitted.
3. When work is performed in the median lane on divided highways, the channelizing device plan is inverted and left lane closed and lane ends signs substituted for the right lane closed and lane end signs.

The same applies to undivided highways with the following exceptions:

- a. Work shall be confined within one median lane.
- b. Additional barricades, cones, or drums shall be placed along the centerline abutting the work area and across the trailing end of the work area.

When work on undivided highways occurs across the centerline so as to encroach on both median lanes, the inverted plan is applied to the approach of both roadways.

4. Signs and traffic control devices are to be modified in accordance with INTERMITTENT WORK STOPPAGE details (Sheet 2 of 2) when no work is being performed and the highway is open to traffic.
5. The two channelizing devices directly in front of the work area may be omitted provided vehicles in the work area have high-intensity rotating, flashing, oscillating, or strobe lights operating.
6. When paved shoulders having a width of 8 ft. or more are closed, channelizing devices shall be used to close the shoulder in advance of the merging taper to direct vehicular traffic to remain within the travel way. See Index No. 612 for shoulder taper formulas.
7. When a side road intersects the highway within the TTC zone, additional TTC devices shall be placed in accordance with other applicable TCZ indexes.
8. This TCZ plan does not apply when work is being performed in the middle lane(s) of a six or more lane highway. See Index No. 614.
9. For general TCZ requirements and additional information, refer to Index No. 600.

**DISTANCE BETWEEN SIGNS**

Speed	Spacing (ft.)	A	B	C
40 mph or less	200	200	200	200
45 mph	350	350	350	350
50 mph	500	500	500	500
55 mph or greater	1640	1640	1640	1640

\* The ROAD WORK 1 MILE sign may be used as an alternate to the ROAD WORK AHEAD sign and the RIGHT LANE CLOSED 1/2 MILE sign may be used as an alternate to the RIGHT LANE CLOSED AHEAD sign.

\*\* 500' beyond the ROAD WORK AHEAD sign or midway between signs whichever is less.

### SYMBOLS

- Work Area
- Channelizing Device (See Index No. 600)
- Work Zone Sign
- Advance Warning Arrow Board

### DURATION NOTES

1. Temporary white edgeline may be omitted for work operations less than 3 consecutive calendar days.
2. For work operations up to approximately 15 minutes, signs, channelizing devices, arrow board, and buffer space may be omitted if all of the following conditions are met:
  - a. Speed limit is 45 mph or less.
  - b. No sight obstructions to vehicles approaching the work area for a distance equal to the buffer space and the taper length combined.
  - c. Volume and complexity of the roadway has been considered.
  - d. The closed lane is occupied by a Class 5 or larger, medium duty truck(s) with a minimum gross weight vehicle rating (GVWR) of 16,001 lb with high-intensity, rotating, flashing, oscillating, or strobe lights mounted above the cab height and operating.
3. For work operations up to 60 minutes, arrow board and buffer space may be omitted if conditions a, b, and c in DURATION NOTE 2 are met, and vehicles in the work area have high-intensity, rotating, flashing, oscillating, or strobe lights operating.

### CONDITIONS

WHERE ANY VEHICLE, EQUIPMENT, WORKERS OR THEIR ACTIVITIES ENCRUSH ON THE LANE ADJACENT TO EITHER SHOULDER AND THE AREA 2' OUTSIDE THE EDGE OF TRAVEL WAY.

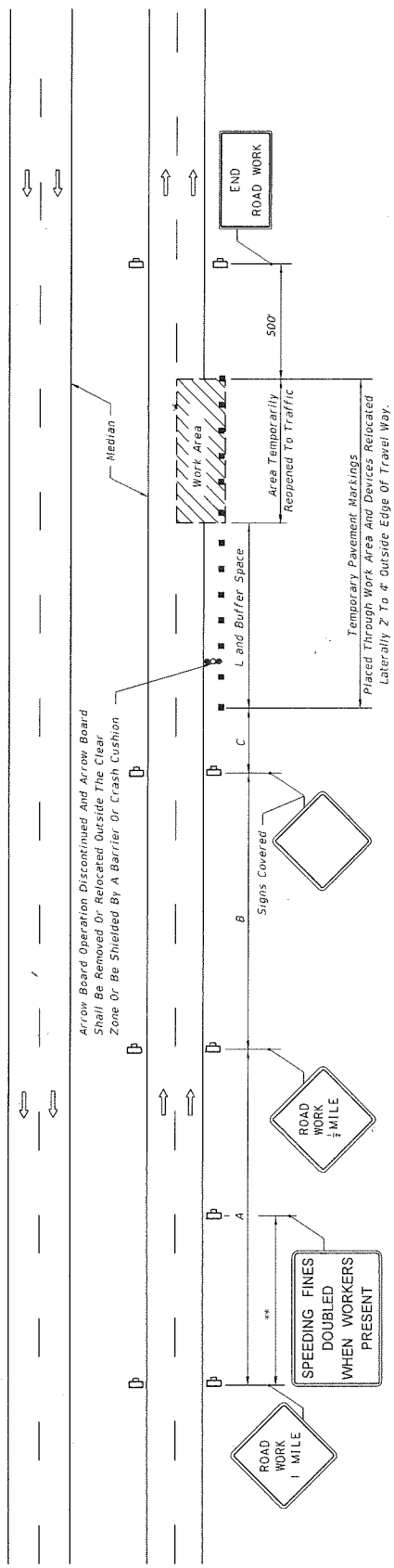

EVEN PAVEMENT

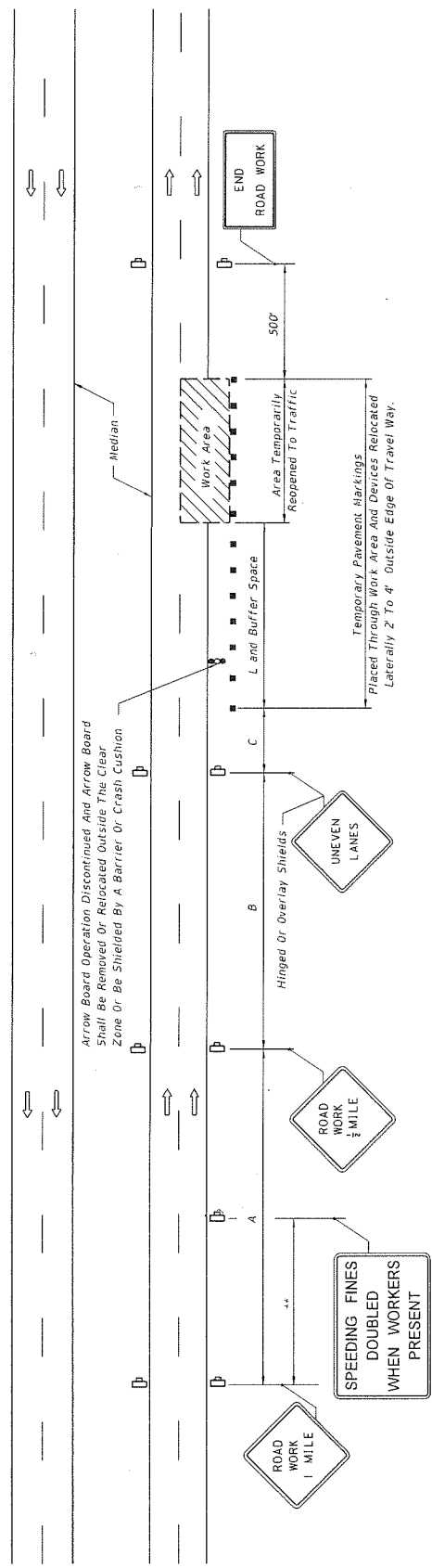

UNEVEN PAVEMENT

INTERMITTENT WORK STOPPAGE - LANE REOPENED TO TRAFFIC

LAST REVISION 07/01/15	DESCRIPTION:	FDOT 2016 DESIGN STANDARDS	MULTILANE, WORK WITHIN TRAVEL WAY MEDIAN OR OUTSIDE LANE	INDEX NO. 613	SHEET NO. 2 of 2
------------------------------	--------------	-------------------------------	---	---------------------	------------------------

PAGE 2  
BEN HILL GRIFFIN PKWY  
AND ESTERO PKWY

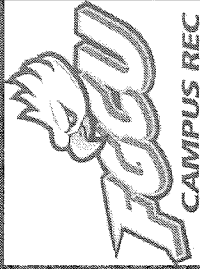

SPEED LIMIT ON  
BEN HILL GRIFFIN PKWY  
IS 50 MPH

CLOSE OUTSIDE LEFT  
TURN LANE ON N/B BEN HILL  
GRIFFIN PKWY

REFER TO INDEX 613 TO CLOSE  
THE RIGHT LANE ON N/B  
BEN HILL GRIFFIN PKWY SOUTH OF ESTERO  
PKWY TO CONTINUE TO FGCU BLVD

TEMPORARY TRAFFIC CONTROL SHALL COMPLY WITH THE CURRENT  
EDITION OF THE FOOT DESIGN STANDARDS (600 SERIES INDEX NUMBERS)  
AND MANUAL ON UNIFORM TRAFFIC CONTROL DEVICES (MUTCD).

PLAN NOT  
TO SCALE

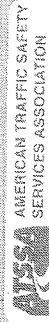

AMERICAN TRAFFIC SAFETY  
SERVICES ASSOCIATION  
FOOT DESIGN 1918

This is to certify that  
Cameron Berger  
has satisfactorily completed the  
Florida Advanced Refresher Work Zone  
Traffic Control Course  
Date Completed: 12/19/2013 Status: PASS  
Location: Tampa, Instructor: Mr. Edward Kent  
Date Refresher Course Required: 12/19/2017



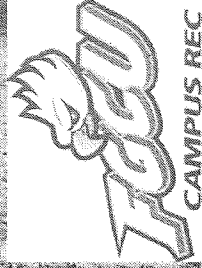

ESTERO PKWY

THREE OAKS PKWY

REFER TO INDEX 613 TO CLOSE  
THE LEFT LANE ON E/B ESTERO PKWY  
WEST OF THREE OAKS PKWY LEAVING ONLY  
THE INSIDE LEFT TURN LANE OPEN TO VEHICLE  
TRAFFIC CONTINUE CLOSURE TO BEN HILL GRIFFIN  
PKWY

REFER TO INDEX 613 TO CLOSE  
THE RIGHT LANE ON N/B THREE OAKS PKWY  
SOUTH OF ESTERO PKWY CONTINUE CLOSURE  
TO SAN CARLOS BLVD

SPEED LIMITS ON ESTERO PKWY AND  
THREE OAKS PKWY ARE 45 MPH

TEMPORARY TRAFFIC CONTROL SHALL COMPLY WITH THE CURRENT  
EDITION OF THE FDOT DESIGN STANDARDS (600 SERIES INDEX NUMBERS)  
AND MANUAL ON UNIFORM TRAFFIC CONTROL DEVICES (MUTCD).

PLAN NOT  
TO SCALE

**ATSSA** AMERICAN TRAFFIC SAFETY  
SERVICES ASSOCIATION  
DECEMBER 2013

This is to certify that  
Cameron Berger  
has satisfactorily completed the  
Florida Advanced Refresher Work Zone  
Traffic Control Course  
Date Complete: 12/19/2013 State: FL  
Location: Tampa Instruction: Mr. Eduardo Rios  
Date Refresher Course Required: 12/19/2015



PAGE 4  
THREE OAKS PKWY AND  
SAN CARLOS BLVD

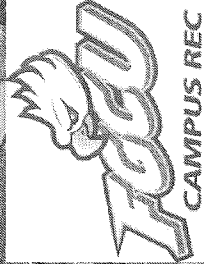

PARTICIPANT TURN AROUND

SAN CARLOS BLVD

THREE OAKS PKWY

REFER TO INDEX 613 TO CLOSE  
THE LEFT LANE ON S/B THREE OAKS PKWY NORTH  
OF SAN CARLOS BLVD. CONTINUE CLOSURE TO  
ESTERO PKWY

SPEED LIMIT ON THREE OAKS PKWY  
IS 45 MPH

TEMPORARY TRAFFIC CONTROL SHALL COMPLY WITH THE CURRENT  
EDITION OF THE FDOT DESIGN STANDARDS (600 SERIES INDEX NUMBERS)  
AND MANUAL ON UNIFORM TRAFFIC CONTROL DEVICES (MUTCD).

PLAN NOT  
TO SCALE



ATSSA  
AMERICAN TRAFFIC SAFETY  
SERVICES ASSOCIATION

This is to affirm that  
Cameron Berger  
has satisfactorily completed the  
Florida Advanced Refresher Work Zone  
Traffic Control Course  
Course Complete: 12/19/2013 Status: PASS  
Location: Tallahassee, FL  
Date: Refresher Course Required: 12/19/2017