

# EVENT PERMIT

Ordinance 14-15

## LOCAL 1826 BOOT DRIVE FOR MDA

**PERMIT NUMBER:** TMP2016-00060

**Date(s) of Event:** March 18-20, 2016, from 7:00am until 7:00pm, Rain dates March 25-27, 2016

Property Owner: FDOT ROW

Applicant: ERIN RANDALL

Contact: ERIN RANDALL

Description: Solicitation of donations by local fire fighters to benefit MDA

Location of event: SOUTH POINTE & COLLEGE ROW  
Various ROW as listed in application.

Will the event be attended by 1000 or more people ? No

Will the event be held on County Owned Property ? Yes

Will there be alcohol consumed or sold at the event ? No

Will a bond be posted for this event ? No

**Permit Conditions:**

- \* Applicant must meet all event application requirements, including requirements of the sign-off agencies.
- \* The premises is to be left in the same condition as it was prior to the event.
- \* The permit is to be readily available for inspection during the entire event.
- \* If this approval includes the sale or consumption of alcoholic beverages, no alcoholic beverages may be consumed 1 1/2 hours prior to the conclusion of the event and vacating the facility/property.

Board of County Commissioners  
Lee County, Florida

  
\_\_\_\_\_  
County Manager      Date



**Lee County**  
*Southwest Florida*

## Event Application

Special Event

Use of  
County  
Property

Alcohol  
within Lee  
County  
Facilities

Film, Video  
&  
Photography

TMP2016-00060

# **Local 1826 Lee County Firefighters 2016**

## **Boot Drive**

**March 28<sup>th</sup>, 19<sup>th</sup> & 20<sup>th</sup>**

**Rain Dates: March 25<sup>th</sup>, 26<sup>th</sup> & 27<sup>th</sup>**

## **Safety Plan:**

1. All solicitations will be within daylight hours.
2. Each participant in the specific locations will be wearing orange vests to ensure visibility by the traffic.
3. Proper Signage shall be posted at least 500 feet prior to each of the locations to notify vehicles that the event is underway.
4. Each participant will be 18 years of age and older with picture identification at all times.
5. Participants should not physically impede the flow of traffic at any intersection.
6. Fire fighters will approach vehicles only after the traffic light has turned red.
7. Water should be accessible to ensure proper hydration of the participants and to avoid any heat-related issues.
8. Event Coordinator:  
Ryan Gagnon (239) 247-1669  
Billy Galewski (239) 246-3834  
MDA Liaison: Erin Randall (239) 222-3502  
Adam Zimmerman (704) 960-0537



## 2016 Local 1826 Boot Drive Intersections:

Intersection:	Department:
<b>Colonial Blvd &amp; Fowler Street</b>	<i>City of FM</i>
Treeline Ave & Terminal Access Road	<i>CFR</i>
Southpointe Blvd & College Parkway	<i>Iona McGregor</i>
<b>US 41 &amp; Crystal Drive</b>	<i>South Trail</i>
<b>US 41 &amp; Six Mile Cypress</b>	<i>South Trail</i>
<b>US 41 &amp; Sanibel Blvd</b>	<i>San Carlos</i>
<b>Ben Hill Griffen &amp; Gulf Center Drive</b>	<i>San Carlos</i>
<b>Buckingham Road &amp; Palm Beach Blvd</b>	<i>Ft. Myers Shores</i>
<b>Palm Beach Blvd &amp; I-75 on ramp</b>	<i>Tice</i>
State Rd 31 & Palm Beach	<i>Ft. Myers Shores</i>
<b>Bayshore &amp; I-75</b>	<i>Bayshore</i>
<b>Bayshore &amp; US 41</b>	<i>North Ft. Myers</i>
<b>Esteros Blvd &amp; San Carlos</b>	<i>Ft. Myers Beach</i>
Six Mile Cypress/Ortiz Avenue @ Colonial Blvd	<i>EMS</i>
<b>US 41 &amp; Coconut Road</b>	<i>Esteros</i>
Corkscrew Road & Ben Hill Griffen Parkway	<i>Esteros</i>
Gunnery Road & Lee Blvd	<i>Lehigh Acres</i>
Pine Island Road & Stringfellow Road	<i>Pine Island</i>



## Lee County Event Permit Application



### Event Application

Check the appropriate box(es) below:

- ☒ SPECIAL EVENT PERMIT  
☒ USE OF COUNTY PROPERTY PERMIT  
☐ PERMIT TO SELL AND CONSUME ALCHOLIC BEVERAGES WITHIN LEE COUNTY FACILITIES  
☐ FILM PERMIT

Section I - GENERAL INFORMATION (All Permit Types)	
Title of Event / Name of Production	Local 1826 Boot Drive for MDA/Southwest Florida Professional Fire Fighters
Date(s) of Event / Production:	3/18/15-3/20/15 Rain Dates: 3/25/15-3/27/15
Location(s) of Event:	See attachment for list of intersections
Name of Applicant:	Erin Randall
Applicant Address:	6315 Presidential Court Suite 140 Fort Myers, FL 33919
Applicant Phone Number:	239-437-6900
Contact Person: (If different from applicant)	
Contact Phone Number: (If different from applicant)	
Email Address:	erandall@mdausa.org
Estimated Attendance:	8-10 fire fighters per intersetion
Event Description: Include each activity, when activities take place, etc.	Lee county fire fighters will solicit at designated intersections to raise crucial funds for our Southwest Florida MDA families
Hours of Operation:	7am-7pm
STRAP # of Parcel:	
Owner of Premises*:	

\*Notarized statement from the property owner specifically consenting to the proposed use required.

## Lee County Event Permit Application



**Fill out the following questions for all permit types:**

What is the Zoning Classification of the premises? \_\_\_\_\_

Are any temporary structures to be installed for the event? ☐ Yes ☒ No Type: \_\_\_\_\_

Do you have the appropriate permits for the temporary structures? ☐ Yes ☒ No

\* For a 'Special Event' and 'Use of County Property' permit, submit a site plan with all proposed facilities and activities identified, including all parking areas.

Insurance Company Insuring the Event: Muscular Dystrophy Association

Note: Certificate of Insurance must be submitted at time of application

Surety Company Bonding this Event (Name and Address): \_\_\_\_\_

Will Vehicles be Used as Part of This Event?

☐ Yes ☒ No

If yes, automobile coverage must be included on the certificate of insurance.

Will Food be Available at this Event?

☐ Yes ☒ No

If yes, products liability coverage must be included on the certificate of insurance.

Will Alcoholic Beverages be served/consumed at this Event?

☐ Yes ☒ No

If yes, liquor liability coverage must be included on the certificate of insurance.

Name & Address of Organization  
Providing Food: \_\_\_\_\_

Type of Food being Served: \_\_\_\_\_

### Section II - USE OF COUNTY PROPERTY PERMIT

Organization Sponsoring the Event: IAFF Local 1826 Lee County Fire Fighters

**Fill out this portion for applications for Solicitation in the County Rights-of-Way:**

Name of Charity: Muscular Dystrophy Association

Address of Charity: 6315 Presidential Court, Ste 140 Fort Myers, FL 33919

Phone Number: 239-437-6900

Non-profit certificate/registration number: 131665552

(Proof of registration with the Dept. of Agriculture & Consumer Services \$496.405 or proof the organization is exempt from this requirement. \$316.2045)

### Section III - SALE/CONSUMPTION OF ALCHOLIC BEVERAGES PERMIT

Is alcohol being sold/consumed on County Property?

☐ Yes ☒ No

If Yes, then a "Lee County Alcohol Permit" is required. Only non-profit organizations can sell alcohol on County Property.

Non-profit certificate/registration number: \_\_\_\_\_

(Required if alcohol is to be **SOLD** at the event)

**Please note:** A permit from the State of Florida Division of Alcoholic Beverages and Tobacco may also be required; please call (239) 344-0885 for further details

Type of Production (choose all that apply):

- Will any of the following be needed or included\*?

- \* For any marked Yes, provide further details below:

--

--

--

Hotel room nights: \_\_\_\_\_ Number of shooting days: \_\_\_\_\_  
number of rooms x number of nights





## **SECTION I - SAFETY**

The Applicant agrees to provide adequate traffic and crowd control, emergency medical services and any other items, at the Applicant's expense, required by Lee County to protect the health, safety and welfare of the public. Lee County shall have the power to review the proposal and require, as necessary, detailed plans, diagrams, and explanations to clearly outline to Lee County, exactly what the Applicant is proposing.

## **SECTION II - INSURANCE**

The Applicant, at its sole expense, agrees to procure and maintain in force during the entire term of the application, liability insurance in the amounts determined by Lee County Risk Management to protect against damages or other claims arising from use of County property by the applicant or its guests. Other limits may also be established by Lee County Risk Management for events which will be serving or consuming alcoholic beverages at approved County property. The insurance policy must also include coverage for Applicant's contingent liability on damages, claims or losses. "Lee County Board of County Commissioners" must be named as "additional insured" on the Certificate of Insurance, and the Certificate must be delivered to Lee County prior to Applicant's use of the property. The Insurance may not be canceled during the term of the event, if this occurs, the County has the right to revoke approvals related to use of the County property for the event, without recourse by the applicant.

## **SECTION III - INDEMNIFICATION**

The Applicant agrees to indemnify, release and save harmless Lee County against any and all claims, costs, demands, damages, judgments or injuries of any nature arising from the conduct or management of, or from any work or thing whatsoever done in or about said Lee County property or any building or structure appurtenant thereto or equipment thereof during the term of this Permit, or arising during such term from any act of negligence of the Applicant, Applicant's agents, contractors, or employees, or arising from any accident, injury, or damage whatsoever, however caused, to any person or persons, or to any property of any person, persons, corporation or corporations, occurring during the term of this agreement on, in, or about said Lee County property, and from and against all costs, attorney's fees, expenses and liabilities occurring in connection with any such claim or any action or proceeding brought thereon.

For film permit applicants: The permittee shall have on-site a responsible representative empowered with authority over the filming director, filming crews, participants and filming operation. Permittee shall indemnify, defend and hold harmless the county, its officers, agents and employees from and against all claims, suits, actions, damages, liabilities, expenditures or causes of action of any kind arising out of or occurring during the activities of the permittee, and resulting or occurring from any negligent act, omission or error of permittee, resulting in or relating to injuries to body, life, limb or property sustained in, about or upon the permitted premises or improvement thereto, or arising from the use of the premises.

## **SECTION IV - DELIVERY, ACCEPTANCE AND SURRENDER OF PREMISES**

The Applicant agrees to accept the County property on possession as being in a satisfactory state of repair and in sanitary condition.

The Applicant must surrender the premises to Lee County in the same condition as when Applicant takes possession, allowing for reasonable use and wear, and damage by acts of God. Applicant agrees to remove all business signs or symbols placed on the premises by the Applicant before redelivery of the premises to Lee County, and restore the premises to the condition in which it existed before their placement. Any signs and markings created or used in connection with this event must be temporary and removable; painting roadways, trees or any other fixed object is strictly prohibited. Applicant agrees to clear the Lee County property of litter at the close of the event.

Applicant Agreement - Signature Required

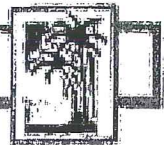

SECTION V - AGREEMENT

The Applicant agrees that Lee County can, at its sole discretion, terminate and cancel its permit to use Lee County property at any time without prejudice. Applicant further agrees to waive, release, save and hold harmless Lee County from any and all claims, demands or cause of actions based upon Lee County's cancellation or termination of said permit.

The Applicant agrees that the Lee County permit does not provide Applicant with any property rights in the County property in question or in the permit itself.

The applicant does acknowledge and hereby affirms that any and all information is accurate to the best of his/her knowledge.

Catherine Robin  
Signature of Applicant

Erin J. Randall  
Witness

Catherine Robin  
Print Name of Applicant and Title

Erin Randall  
Print Name of Witness

2/18/16  
Date

2/18/16  
Date

Lee County Event Permit Application



LEE COUNTY SHERIFF'S DEPARTMENT  
14750 SIX MILE CYPRESS PARKWAY  
FORT MYERS, FLORIDA 33912  
(239) 477-1199

Check the appropriate box(es) below:

- ☒ SPECIAL EVENT PERMIT  
☒ USE OF COUNTY PROPERTY PERMIT  
☐ PERMIT TO SELL AND CONSUME ALCOHOLIC BEVERAGES WITHIN LEE COUNTY FACILITIES  
☐ FILM PERMIT

AFTER REVIEWING THE APPLICATION, PLEASE INDICATE BELOW WHAT ARRANGEMENTS YOUR ORGANIZATION WILL REQUIRE THE APPLICANT TO COMPLY WITH FOR THEIR EVENT.

Parking:

In authorized parking areas. Flow of traffic must not be impeded.

Deputies (How Many?):

None required.

Fee for Services:

Special Arrangements:

Participants must not interfere with flowing traffic.

Print Name: Capt. Scott Lucia

Signature: Lucia, Scott

Digitally signed by Lucia, Scott  
DN: cn=Lucia, Scott, email=Lucia.Scott@leesheriff.org, o=Lee County Sheriff's Office, ou=Lee County Sheriff's Office, c=US

Title: Special Events, Permits and Details

Date: 12 February 2016



## Lee County Event Permit Application



### FIRE DEPARTMENT

*The Fire Department serving the area where the event is to be held signs this form.  
Please see User's Guide for contact information and Fire District Map.*

*Check the appropriate box(es) below:*

- ☐ SPECIAL EVENT PERMIT  
☐ USE OF COUNTY PROPERTY PERMIT  
☐ FILM PERMIT

AFTER REVIEWING THE APPLICATION, PLEASE INDICATE BELOW WHAT ARRANGEMENTS YOUR ORGANIZATION WILL REQUIRE THE APPLICANT TO COMPLY WITH FOR THEIR EVENT.

Fire Guards (How Many?)

Fee for Services:

Flammable Vegetation:

First Aid Equipment:

Fire Extinguishing:

Special Arrangements:

Print Name: David D Duncan  
Signature: David D Duncan  
Title: Fire Chief  
Date: 2/16/16

Lee County Event Permit Application



FIRE DEPARTMENT

The Fire Department serving the area where the event is to be held signs this form.  
Please see User's Guide for contact information and Fire District Map.

Check the appropriate box(es) below:

- ☒ SPECIAL EVENT PERMIT  
☐ USE OF COUNTY PROPERTY PERMIT  
☐ FILM PERMIT

AFTER REVIEWING THE APPLICATION, PLEASE INDICATE BELOW WHAT ARRANGEMENTS YOUR ORGANIZATION WILL REQUIRE THE APPLICANT TO COMPLY WITH FOR THEIR EVENT.

Fire Guards (How Many?)	None
Fee for Services:	None
Flammable Vegetation:	None
First Aid Equipment:	On Fire Apparatus
Fire Extinguishing:	On Fire Apparatus
Special Arrangements:	None

Print Name: Lawrence Nisbet

Signature:

Title:

Fire Chief

Date:

02/16/2016

Lee County Event Permit Application



FIRE DEPARTMENT

The Fire Department serving the area where the event is to be held signs this form.  
Please see User's Guide for contact information and Fire District Map.

Check the appropriate box(es) below:

- ☐ SPECIAL EVENT PERMIT  
☐ USE OF COUNTY PROPERTY PERMIT  
☐ FILM PERMIT

AFTER REVIEWING THE APPLICATION, PLEASE INDICATE BELOW WHAT ARRANGEMENTS YOUR ORGANIZATION WILL REQUIRE THE APPLICANT TO COMPLY WITH FOR THEIR EVENT.

Fire Guards (How Many?)

Fee for Services:

Flammable Vegetation:

First Aid Equipment:

Fire Extinguishing:

Special Arrangements:

Print Name:

Daniel W Duncan

Signature:

Daniel W Duncan

Title:

Fire Chief Scribble Fire

Date:

2/17/2016



## Lee County Event Permit Application



### FIRE DEPARTMENT

*The Fire Department serving the area where the event is to be held signs this form.  
Please see User's Guide for contact information and Fire District Map.*

*Check the appropriate box(es) below:*

- ☐ SPECIAL EVENT PERMIT
- ☐ USE OF COUNTY PROPERTY PERMIT
- ☐ FILM PERMIT

AFTER REVIEWING THE APPLICATION, PLEASE INDICATE BELOW WHAT ARRANGEMENTS YOUR ORGANIZATION WILL REQUIRE THE APPLICANT TO COMPLY WITH FOR THEIR EVENT.

Fire Guards (How Many?)

--

Fee for Services:

--

Flammable Vegetation:

--

First Aid Equipment:

--

Fire Extinguishing:

--

Special Arrangements:

--

Print Name: Ted Ross

Signature:

Handwritten signature of Ted Ross in black ink.

Title:

Fire Chief

Date:

Feb 17, 2016

Lee County Event Permit Application



FIRE DEPARTMENT

The Fire Department serving the area where the event is to be held signs this form.  
Please see User's Guide for contact information and Fire District Map.

Check the appropriate box(es) below:

- ☐ SPECIAL EVENT PERMIT  
☐ USE OF COUNTY PROPERTY PERMIT  
☐ FILM PERMIT

AFTER REVIEWING THE APPLICATION, PLEASE INDICATE BELOW WHAT ARRANGEMENTS YOUR ORGANIZATION WILL REQUIRE THE APPLICANT TO COMPLY WITH FOR THEIR EVENT.

Fire Guards (How Many?)

Ø

Fee for Services:

Ø

Flammable Vegetation:

Ø

First Aid Equipment:

Apparatus on site.

Fire Extinguishing:

Apparatus on site.

Special Arrangements:

Ø

Print Name: Christi B. Kulawicki  
Signature: Christi K. Kulawicki  
Title: Fire Inspector  
Date: 2/18/16

## Lee County Event Permit Application



### FIRE DEPARTMENT

*The Fire Department serving the area where the event is to be held signs this form.  
Please see User's Guide for contact information and Fire District Map.*

Check the appropriate box(es) below:

- ☒ SPECIAL EVENT PERMIT  
☐ USE OF COUNTY PROPERTY PERMIT  
☐ FILM PERMIT

AFTER REVIEWING THE APPLICATION, PLEASE INDICATE BELOW WHAT ARRANGEMENTS YOUR ORGANIZATION WILL REQUIRE THE APPLICANT TO COMPLY WITH FOR THEIR EVENT.

Fire Guards (How Many?)

Not Required

Fee for Services:

\$35.00 (Policy states Fire Board approval to waive fee, next meeting is March 1, 2016).

Flammable Vegetation:

N/A

First Aid Equipment:

Not required

Fire Extinguishing:

Not required

Special Arrangements:

None

Print Name: Thomas May

Signature:

Title:

Interim Fire Chief

Date:

February 17, 2016



## Lee County Event Permit Application



### FIRE DEPARTMENT

*The Fire Department serving the area where the event is to be held signs this form.  
Please see User's Guide for contact information and Fire District Map.*

*Check the appropriate box(es) below:*

- ☐ SPECIAL EVENT PERMIT
- ☐ USE OF COUNTY PROPERTY PERMIT
- ☐ FILM PERMIT

AFTER REVIEWING THE APPLICATION, PLEASE INDICATE BELOW WHAT ARRANGEMENTS YOUR ORGANIZATION WILL REQUIRE THE APPLICANT TO COMPLY WITH FOR THEIR EVENT.

Fire Guards (How Many?)

--

Fee for Services:

--

Flammable Vegetation:

--

First Aid Equipment:

--

Fire Extinguishing:

--

Special Arrangements:

--

Print Name: RICH DICKERSON  
Signature: [Signature]  
Title: FIRE CHIEF  
Date: 2-15-16

## Lee County Event Permit Application



### FIRE DEPARTMENT

*The Fire Department serving the area where the event is to be held signs this form.  
Please see User's Guide for contact information and Fire District Map.*

Check the appropriate box(es) below:

- ☒ SPECIAL EVENT PERMIT
- ☒ USE OF COUNTY PROPERTY PERMIT
- ☐ FILM PERMIT

AFTER REVIEWING THE APPLICATION, PLEASE INDICATE BELOW WHAT ARRANGEMENTS YOUR ORGANIZATION WILL REQUIRE THE APPLICANT TO COMPLY WITH FOR THEIR EVENT.

Fire Guards (How Many?)	N/A
Fee for Services:	\$0.00
Flammable Vegetation:	N/A
First Aid Equipment:	N/A
Fire Extinguishing:	N/A
Special Arrangements:	N/A

Print Name: John R. Wayne

Signature:

Title: Fire Chief - Lehigh Acres Fire Control & Rescue District

Date: February 11, 2016

## Lee County Event Permit Application



### FIRE DEPARTMENT

*The Fire Department serving the area where the event is to be held signs this form.  
Please see User's Guide for contact information and Fire District Map.*

Check the appropriate box(es) below:

- ☒ SPECIAL EVENT PERMIT  
☐ USE OF COUNTY PROPERTY PERMIT  
☐ FILM PERMIT

AFTER REVIEWING THE APPLICATION, PLEASE INDICATE BELOW WHAT ARRANGEMENTS YOUR ORGANIZATION WILL REQUIRE THE APPLICANT TO COMPLY WITH FOR THEIR EVENT.

Fire Guards (How Many?)	0
Fee for Services:	0
Flammable Vegetation:	0
First Aid Equipment:	0
Fire Extinguishing:	0
Special Arrangements:	0

Print Name: John Meredith

Signature: John Meredith

Digitally signed by John Meredith  
Date: 2016.02.12 13:40:49 -05'00'

Title: Assistant Chief

Date: 02/12/2016

## Lee County Event Permit Application



### FIRE DEPARTMENT

*The Fire Department serving the area where the event is to be held signs this form.  
Please see User's Guide for contact information and Fire District Map.*

*Check the appropriate box(es) below:*

- ☐ SPECIAL EVENT PERMIT  
☐ USE OF COUNTY PROPERTY PERMIT  
☐ FILM PERMIT

AFTER REVIEWING THE APPLICATION, PLEASE INDICATE BELOW WHAT ARRANGEMENTS YOUR ORGANIZATION WILL REQUIRE THE APPLICANT TO COMPLY WITH FOR THEIR EVENT.

Fire Guards (How  
Many?)

--

Fee for Services:

--

Flammable Vegetation:

--

First Aid Equipment:

--

Fire Extinguishing:

--

Special Arrangements:

--

Print Name: David Cambareri

Signature: 

Title: Fire Chief

Date: Feb. 11, 2016



## Lee County Event Permit Application



### FIRE DEPARTMENT

*The Fire Department serving the area where the event is to be held signs this form.  
Please see User's Guide for contact information and Fire District Map.*

*Check the appropriate box(es) below:*

- ☒ SPECIAL EVENT PERMIT  
☐ USE OF COUNTY PROPERTY PERMIT  
☐ FILM PERMIT

AFTER REVIEWING THE APPLICATION, PLEASE INDICATE BELOW WHAT ARRANGEMENTS YOUR ORGANIZATION WILL REQUIRE THE APPLICANT TO COMPLY WITH FOR THEIR EVENT.

Fire Guards (How Many?)	None
Fee for Services:	None
Flammable Vegetation:	None
First Aid Equipment:	None
Fire Extinguishing:	None
Special Arrangements:	Crews will wear traffic vests.

Print Name: Scott A. Vanderbrook

Signature: 

Title: Fire Chief

Date: Feb 11, 2016

# South Trail Fire

## Lee County Event Permit Application



### FIRE DEPARTMENT

The Fire Department serving the area where the event is to be held signs this form.  
Please see User's Guide for contact information and Fire District Map.

Check the appropriate box(es) below:

- ☒ SPECIAL EVENT PERMIT  
☐ USE OF COUNTY PROPERTY PERMIT  
☐ FILM PERMIT

AFTER REVIEWING THE APPLICATION, PLEASE INDICATE BELOW WHAT ARRANGEMENTS YOUR ORGANIZATION WILL REQUIRE THE APPLICANT TO COMPLY WITH FOR THEIR EVENT.

Fire Guards (How Many?)

Fee for Services:

Flammable Vegetation:

First Aid Equipment:

Fire Extinguishing:

Special Arrangements:

Only permitted intersections will be utilized by STFD personnel and all participants will follow accepted mot and traffic safety best practices times and locations per MDT permit

Print Name:

Gene Rogers

Signature:

Gene Rogers

Title:

Division Chief

Date:

2-17-16

## Lee County Event Permit Application



### FIRE DEPARTMENT

The Fire Department serving the area where the event is to be held signs this form.  
Please see User's Guide for contact information and Fire District Map.

Check the appropriate box(es) below:

- ☒ SPECIAL EVENT PERMIT  
☐ USE OF COUNTY PROPERTY PERMIT  
☐ FILM PERMIT

AFTER REVIEWING THE APPLICATION, PLEASE INDICATE BELOW WHAT ARRANGEMENTS YOUR ORGANIZATION WILL REQUIRE THE APPLICANT TO COMPLY WITH FOR THEIR EVENT.

Fire Guards (How Many?)

Fee for Services:

Flammable Vegetation:

First Aid Equipment:

Fire Extinguishing:

Special Arrangements:

ONLY PERMITTED INTERSECTIONS WILL BE USED  
WITH SAFETY VESTS AND HELMETS

Print Name:

MARC MASCARELLI

Signature:

*Marc Mascarelli*

Title:

BATTALION CHIEF

Date:

2/17/16

Lee County Event Permit Application



FIRE DEPARTMENT

The Fire Department serving the area where the event is to be held signs this form.  
Please see User's Guide for contact information and Fire District Map.

Check the appropriate box(es) below:

- ☒ SPECIAL EVENT PERMIT  
☐ USE OF COUNTY PROPERTY PERMIT  
☐ FILM PERMIT

AFTER REVIEWING THE APPLICATION, PLEASE INDICATE BELOW WHAT ARRANGEMENTS YOUR ORGANIZATION WILL REQUIRE THE APPLICANT TO COMPLY WITH FOR THEIR EVENT.

Fire Guards (How Many?)

ONE ENGINE

Fee for Services:

0

Flammable Vegetation:

NONE

First Aid Equipment:

BLS

Fire Extinguishing:

YES

Special Arrangements:

PERSONNEL WILL WEAR SAFETY VEST

Print Name:

JAMES HOWER

Signature:

[Signature]

Title:

FIRE CHIEF

Date:

2/17/16





**EMERGENCY MEDICAL SERVICES / PUBLIC SAFETY**  
**14752 SIX MILE CYPRESS PARKWAY**  
**FORT MYERS, FL 33912**  
**(239) 533-3911**

*Check the appropriate box(es) below:*

- ☒ SPECIAL EVENT PERMIT  
☒ USE OF COUNTY PROPERTY PERMIT  
☐ FILM PERMIT

AFTER REVIEWING THE APPLICATION, PLEASE INDICATE BELOW WHAT ARRANGEMENTS YOUR ORGANIZATION WILL REQUIRE THE APPLICANT TO COMPLY WITH FOR THEIR EVENT.

Treatment Facilities:	None necessary.
Medical Personnel:	None necessary.
Medical Supplies / Equipment:	None necessary.
Safety Requirements:	No additional precautions necessary.
Fee for Services	Not applicable.
Special Arrangements:	Please call 911 in the event of an emergency. To arrange special event coverage, contact our office at 239 533-3911.

Print Name: Benjamin Abes

Signature: Benjamin Abes

Digitally signed by Benjamin Abes  
DN: cn=Benjamin Abes, ou=Lee County Public Safety, ou=Division of Emergency  
Medical Services, email=benjamin.abes@leegov.com, c=US  
Date: 2016.02.10 14:52:01 -0500

Title: Chief

Date: 2/10/2016

Lee County Event Permit Application



DEPARTMENT OF TRANSPORTATION  
1500 MONROE STREET  
FORT MYERS, FL 33901  
(239) 533-8580

Check the appropriate box(es) below:

- ☒ SPECIAL EVENT PERMIT  
☒ USE OF COUNTY PROPERTY PERMIT  
☐ PERMIT TO SELL AND CONSUME ALCOHOLIC BEVERAGES WITHIN LEE COUNTY FACILITIES  
☐ FILM PERMIT

AFTER REVIEWING THE APPLICATION, PLEASE INDICATE BELOW WHAT ARRANGEMENTS YOUR ORGANIZATION WILL REQUIRE THE APPLICANT TO COMPLY WITH FOR THEIR EVENT.

Parking:

No event parking on Lee County maintained road rights-of-way.

Ingress and Egress:

Use all established means of ingress and egress.

Special Arrangements:

Use Lee County Sheriff's Office for assistance with traffic control, if necessary. Event Organizer is responsible for implementing the Traffic Safety Plan, the min. requirements are detailed in the "permit Conditions for Collection of Donations in County Rights-of-way and Un-Incorporated Lee County Roadways" attached as conditions of permit. (Refer to List of Approved County Right-of-way intersection approaches as part of the general permit conditions). Note: Lee County does not provide permit authorization for solicitations on roads which are maintained by others.

Print Name: Bryan Miller

Signature: Bryan D. Miller

Digitally signed by Bryan D. Miller  
Date: 2016.02.12 12:02:45 -05'00'

Title: Senior Project manager

Date: February 12, 2016

Lee County Event Permit Application



LEE COUNTY PARKS AND RECREATION  
3410 PALM BEACH BOULEVARD  
FORT MYERS, FLORIDA 33916  
(239) 533-7275

Check the appropriate box(es) below:

- ☐ SPECIAL EVENT PERMIT  
☒ USE OF COUNTY PROPERTY PERMIT  
☐ PERMIT TO SELL AND CONSUME ALCOHOLIC BEVERAGES WITHIN LEE COUNTY FACILITIES  
☐ FILM PERMIT

AFTER REVIEWING THE APPLICATION, PLEASE INDICATE BELOW WHAT ARRANGEMENTS YOUR ORGANIZATION WILL REQUIRE THE APPLICANT TO COMPLY WITH FOR THEIR EVENT.

Illumination:

N/A

Parking Areas:

N/A

Special Arrangements:

Event is not on Parks and Recreation property and should not interfere with any Parks operations or programs.

Print Name: Alise Flanjack

Signature: Alise Flanjack

Digitally signed by Alise Flanjack  
DN: cn=Alise Flanjack, o=Lee County Parks and Recreation, ou,  
serial=2016.02.11.17.24.41, c=US  
Date: 2016.02.11.17.24.41 +05'00'

Title: Deputy Director

Date: Feb 11, 2016

Lee County Event Permit Application



LEE COUNTY RISK MANAGEMENT  
COUNTY ADMINISTRATION BUILDING - 4<sup>TH</sup> FLOOR  
2115 SECOND STREET  
FORT MYERS, FLORIDA 33901  
(239) 533-2221

Check the appropriate box(es) below:

- ☒ SPECIAL EVENT PERMIT  
☒ USE OF COUNTY PROPERTY PERMIT  
☐ PERMIT TO SELL AND CONSUME ALCOHOLIC BEVERAGES WITHIN LEE COUNTY FACILITIES  
☐ FILM PERMIT

AFTER REVIEWING THE APPLICATION, PLEASE INDICATE BELOW WHAT ARRANGEMENTS YOUR ORGANIZATION WILL REQUIRE THE APPLICANT TO COMPLY WITH FOR THEIR EVENT.

Insurance Requirements: Commercial general liability insurance with minimum limits of One Million Dollars (\$1,000,000) per occurrence to protect against bodily injury and/or property damage relative to applicants use of aforementioned event within Lee County.

Special Arrangements: A Certificate of Insurance shall be submitted as evidence of the required coverage listing Lee County Board of County Commissioners, P.O. Box 398, Fort Myers, FL 33902 as the certificate holder and as an additional insured.

Subject to proof of insurance.

Print Name: Mike Figueroa

Signature:

Title:

Risk Program Manager

Date:

February 10, 2016



THIS CERTIFICATE IS ISSUED AS A MATTER OF INFORMATION ONLY AND CONFERS NO RIGHTS UPON THE CERTIFICATE HOLDER. THIS CERTIFICATE DOES NOT AFFIRMATIVELY OR NEGATIVELY AMEND, EXTEND OR ALTER THE COVERAGE AFFORDED BY THE POLICIES BELOW. THIS CERTIFICATE OF INSURANCE DOES NOT CONSTITUTE A CONTRACT BETWEEN THE ISSUING INSURER(S), AUTHORIZED REPRESENTATIVE OR PRODUCER, AND THE CERTIFICATE HOLDER.

IMPORTANT: If the certificate holder is an ADDITIONAL INSURED, the policy(ies) must be endorsed. If SUBROGATION IS WAIVED, subject to the terms and conditions of the policy, certain policies may require an endorsement. A statement on this certificate does not confer rights to the certificate holder in lieu of such endorsement(s).

<b>PRODUCER</b> USI of So Cal Insurance Services, Inc. 2375 E. Camelback Road, Suite 250 Phoenix, AZ 85016-3424 Phone: 602-395-9111 Fax: 602-395-0222	<b>CONTACT NAME:</b> Vicki Negbee	
	<b>PHONE (A/C, No, Ext):</b> 602 - 749-4211	<b>FAX (A/C, No):</b> 602-395-0222
	<b>E-MAIL ADDRESS:</b> vicki.negbee@usi.biz	
	<b>PRODUCER CUSTOMER ID #</b>	
<b>INSURED</b> Muscular Dystrophy Association, Inc. 222 South Riverside Plaza, #1500 A Chicago, IL 60606	<b>INSURER(S) AFFORDING COVERAGE</b>	
	<b>INSURER A :</b>	Philadelphia Indemnity Insurance Company
	<b>INSURER B :</b>	
	<b>INSURER C :</b>	
	<b>INSURER D :</b>	
	<b>INSURER E :</b>	
	<b>INSURER F :</b>	USI CA Resident Lic #0351162

## COVERAGES

## CERTIFICATE NUMBER:

## REVISION NUMBER:

THIS IS TO CERTIFY THAT THE POLICIES OF INSURANCE LISTED BELOW HAVE BEEN ISSUED TO THE INSURED NAMED ABOVE FOR THE POLICY PERIOD INDICATED. NOTWITHSTANDING ANY REQUIREMENT, TERM OR CONDITION OF ANY CONTRACT OR OTHER DOCUMENT WITH RESPECT TO WHICH THIS CERTIFICATE MAY BE ISSUED OR MAY PERTAIN, THE INSURANCE AFFORDED BY THE POLICIES DESCRIBED HEREIN IS SUBJECT TO ALL THE TERMS, EXCLUSIONS AND CONDITIONS OF SUCH POLICIES. LIMITS SHOWN MAY HAVE BEEN REDUCED BY PAID CLAIMS.

INSR LTR	TYPE OF INSURANCE	ADDL INSR	SUBR WVD	POLICY NUMBER	POLICY EFF MM/DD/YYYY	POLICY EXP MM/DD/YYYY	LIMITS	
A	<b>GENERAL LIABILITY</b>			PHPK1312017	04/01/2015	04/01/2016	EACH OCCURRENCE	\$1,000,000
	<input checked="" type="checkbox"/> <b>COMMERCIAL GENERAL LIABILITY</b>						DAMAGE TO RENTED PREMISES (Ea Occurrence)	\$1,000,000
	<input type="checkbox"/> <b>CLAIMS-MADE</b> <input checked="" type="checkbox"/> <b>OCCUR</b>						MED EXP (Any one person)	\$ 20,000
							PERSONAL & ADV INJURY	\$1,000,000
							GENERAL AGGREGATE	\$2,000,000
							PRODUCTS-COMP/OPS AGG	\$2,000,000
								\$
		GEN'L AGGREGATE LIMIT APPLIES PER:						
	<input type="checkbox"/> <b>POLICY</b> <input type="checkbox"/> <b>PROJECT</b> <input checked="" type="checkbox"/> <b>LOC</b>							
	<b>AUTOMOBILE LIABILITY</b>						COMBINED SINGLE LIMIT (Ea accident)	\$
	<input type="checkbox"/> <b>ANY AUTO</b>						BODILY Injury (Per person)	\$
	<input type="checkbox"/> <b>ALL OWNED AUTOS</b>						BODILY INJURY (Per accident)	\$
	<input type="checkbox"/> <b>SCHEDULED AUTOS</b>						PROPERTY DAMAGE (Per accident)	\$
	<input type="checkbox"/> <b>HIRED AUTOS</b>							\$
	<input type="checkbox"/> <b>NON-OWNED AUTOS</b>							\$
								\$
	<b>UMBRELLA LIAB</b>	<input type="checkbox"/> <b>OCCUR</b>					EACH OCCURRENCE	\$
	<b>EXCESS LIAB</b>	<input type="checkbox"/> <b>CLAIMS-MADE</b>					AGGREGATE	\$
	<b>DEDUCTIBLE</b>							\$
	<b>RETENTION</b> \$							\$
	<b>WORKERS COMPENSATION AND EMPLOYERS' LIABILITY</b>						WC STAT-TORY LIMITS	OTH-ER
	ANY PROPRIETOR/PARTNER/EXECUTIVE OFFICER/MEMBER EXCLUDED? (Mandatory in NH)	<input type="checkbox"/>	<b>Y/N</b>	<b>N/A</b>			E.L. EACH ACCIDENT	
	If yes, describe under DESCRIPTION OF OPERATIONS below						E.L. DISEASE -EA EMPLOYEE	
							E.L. DISEASE - POLICY LIMIT	

DESCRIPTION OF OPERATIONS / LOCATIONS / VEHICLES (Attach ACORD 101, Additional Remarks Schedule, if more space is required)

See attached Additional Remarks Schedule

## CERTIFICATE HOLDER

## CANCELLATION

Lee County  
 Lee County Board of County Commissioners  
 PO Box 398  
 Ft. Myers, FL  
 239-335-2221

SHOULD ANY OF THE ABOVE DESCRIBED POLICIES BE CANCELLED BEFORE THE EXPIRATION DATE THEREOF, NOTICE WILL BE DELIVERED IN ACCORDANCE WITH THE POLICY PROVISIONS.

AUTHORIZED REPRESENTATIVE

*William W. Phipps II*

CUSTOMER ID: SC**ADDITIONAL REMARKS SCHEDULE**Page 2 of 2

AGENCY

USI of So Cal Ins Services, Inc.

NAMED INSURED

Muscular Dystrophy Association, Inc.

**ADDITIONAL REMARKS**

THIS ADDITIONAL REMARKS FORM IS A SCHEDULE TO ACORD FORM,

FORM NUMBER: 25 FORM TITLE: 2010/05

Additional Insured – State or Governmental Agency or Subdivision or Political Subdivision – Permits or Authorizations Endorsement CG2012 (0509)

The Certificate Holder is added as additional insured as respects to their interest in the Local 1826 Fill-the-Boot taking place 03/20/15-03/22/15 & 03/18/16-03/20/16 and 03/25/16-03/27/16 at various locations in the Lee County/Ft. Myers, Florida area.





Parking  
Open

Bayshore & I-75

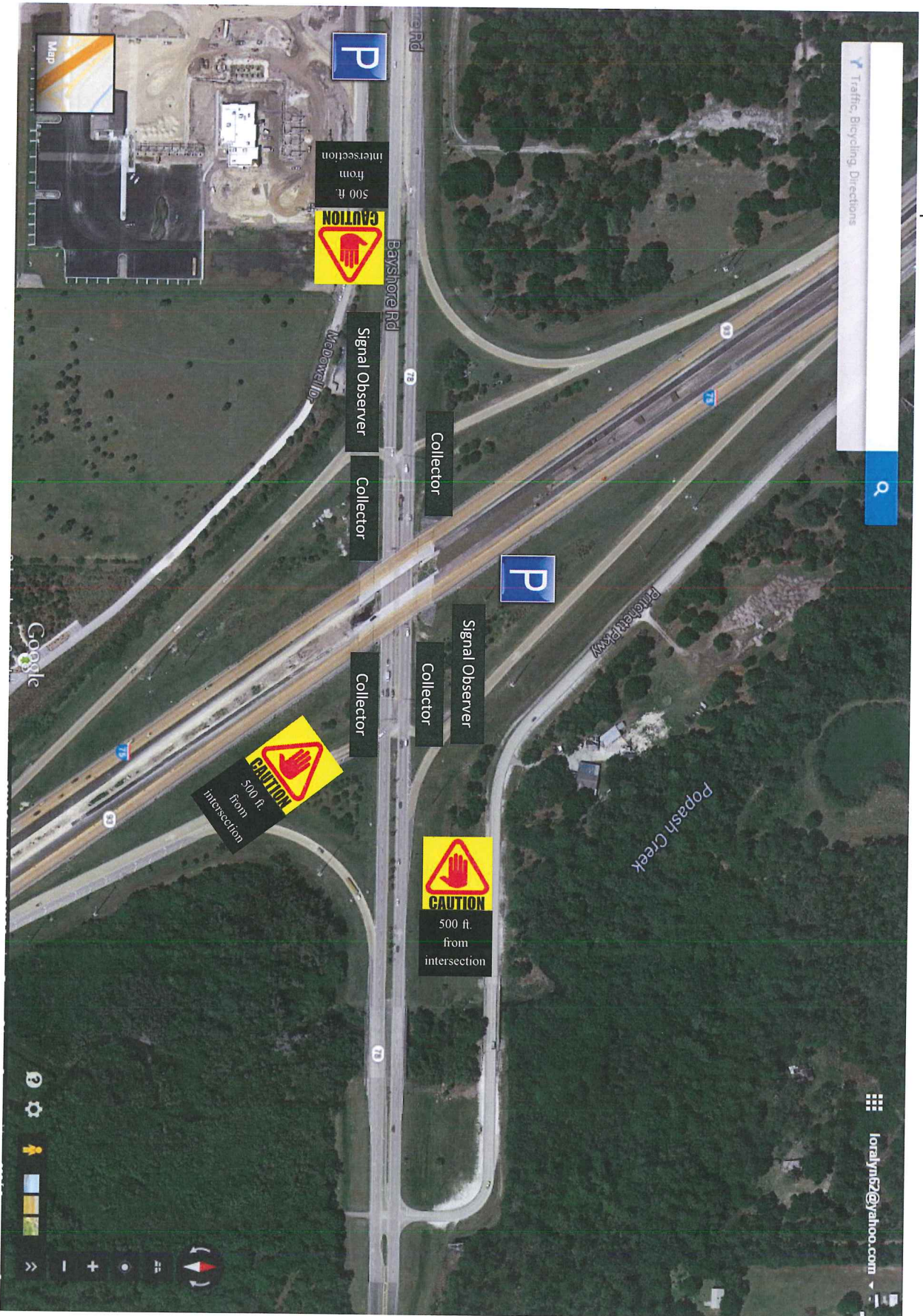





Parking at Costco  
See Below

Ben Hill Griffen & Gulf Center Drive

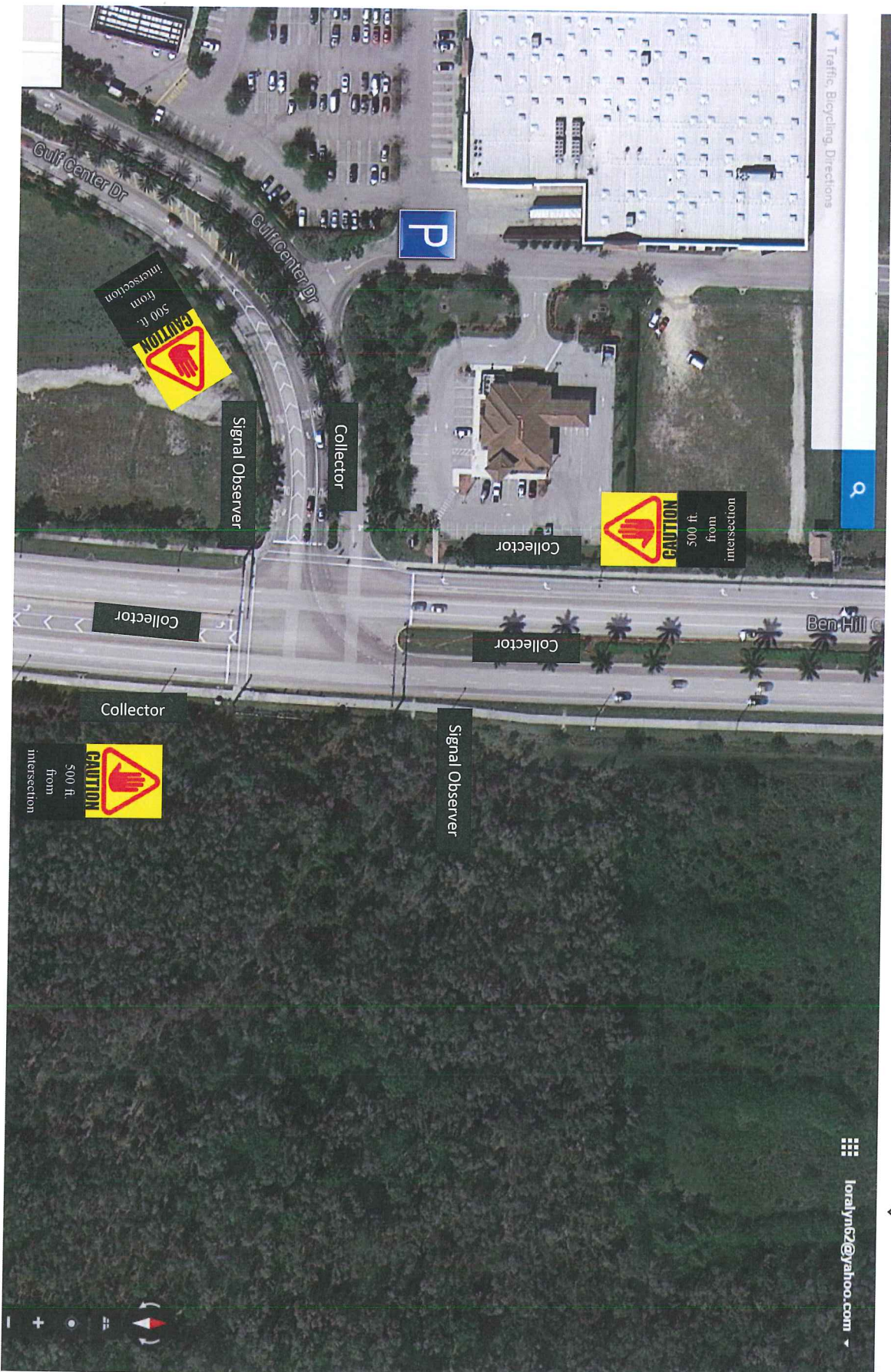





Parking at Wendy's  
See Below

Buckingham Rd. & Palm Beach Blvd.

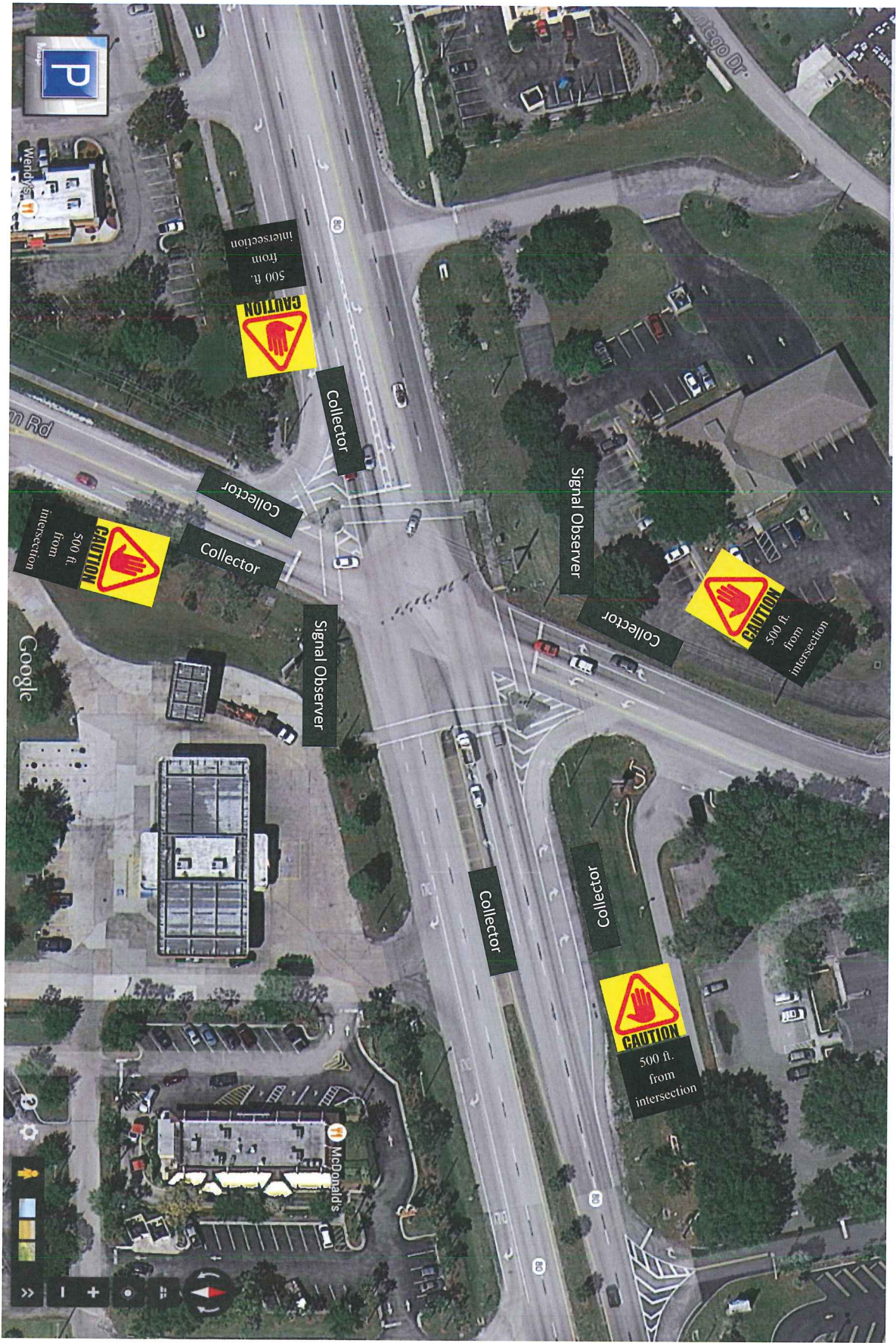





Bayshore &amp; US 41

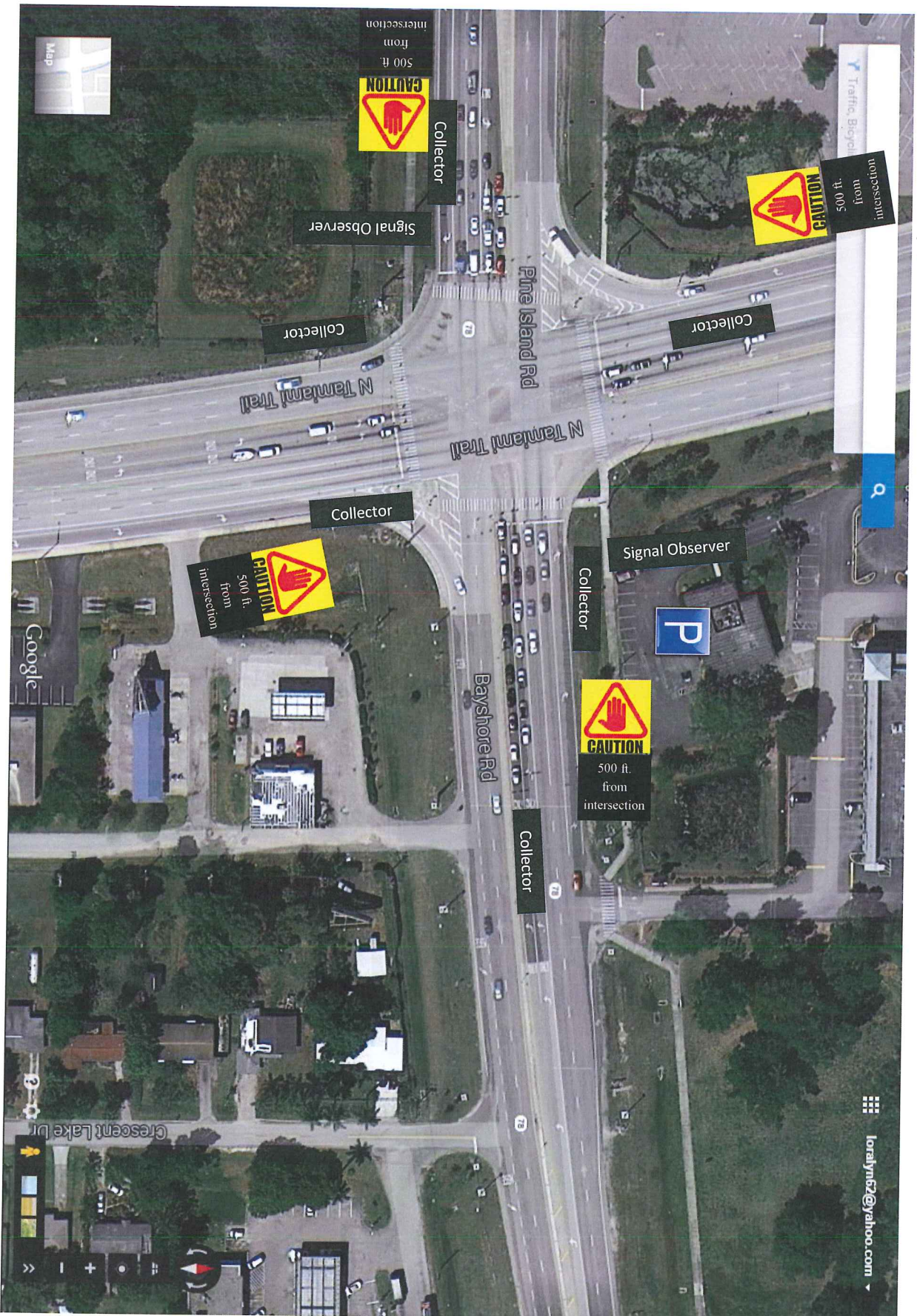





Parking at Shell  
See Below

Buckingham Rd. & Orange River Blvd.

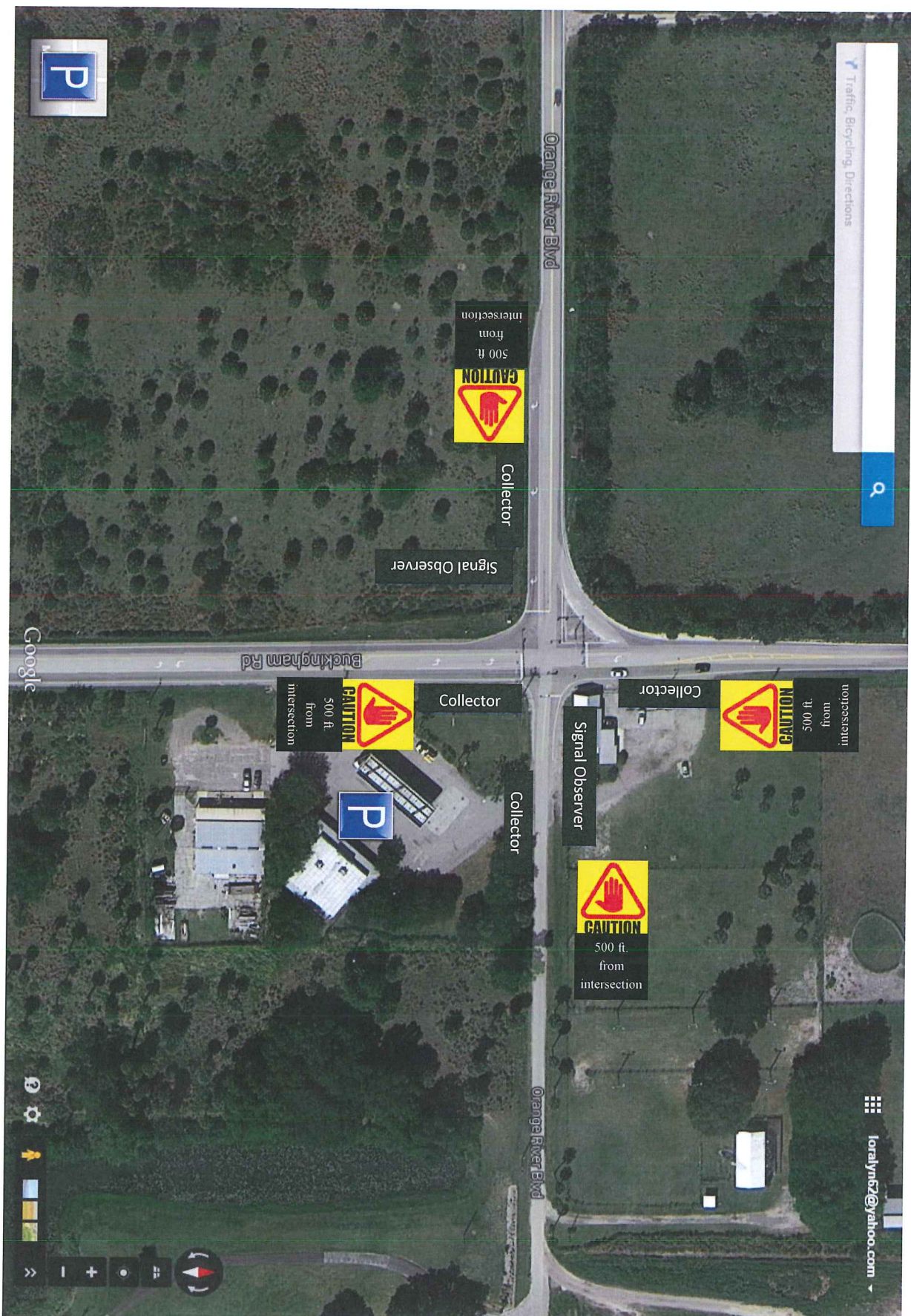



Colonial Blvd. & Fowler St.

