



# EVENT PERMIT

Ordinance 14-15

FORT ROCK



COUNTY ADMINISTRATOR

2015 MAR 27 AM 9:35

**PERMIT NUMBER:** TMP2015-00106

**Date(s) of Event:** April 25, 2015 from 10:00am to 11:00pm

Property Owner: LEE COUNTY

Applicant: DANNY WIMMER PRESENTS. LLC  
310-248-3417

Contact: GEORGE PERLEY

Description: Two stage festival with multiple national acts, multiple food and beverage tents, sponsor tents

Location of event: 11500 FENWAY SOUTH DR FORT MYERS 33913  
JetBlue Park \*\*\*310-248-3417

Will the event be attended by 1000 or more people ? Yes

Will the event be held on County Owned Property ? Yes

Will there be alcohol consumed or sold at the event ? Yes

Will a bond be posted for this event ? Yes

## Permit Conditions:

- \* Applicant must meet all event application requirements, including requirements of the sign-off agencies.
- \* The premises is to be left in the same condition as it was prior to the event.
- \* The permit is to be readily available for inspection during the entire event.
- \* If this approval includes the sale or consumption of alcoholic beverages, no alcoholic beverages may be consumed 1 1/2 hours prior to the conclusion of the event and vacating the facility/property.

Board of County Commissioners  
Lee County, Florida

  
County Manager Date



**Lee County**  
*Southwest Florida*

## Event Application

Special Event

Use of  
County  
Property

Alcohol  
within Lee  
County  
Facilities

Film, Video  
&  
Photography

TMP2015-00104



# Lee County Event Permit Application



## Event Application

Check the appropriate box(es) below:

- ☒ SPECIAL EVENT PERMIT  
☒ USE OF COUNTY PROPERTY PERMIT  
☒ PERMIT TO SELL AND CONSUME ALCHOLIC BEVERAGES WITHIN LEE COUNTY FACILITIES  
☐ FILM PERMIT

Section I - GENERAL INFORMATION (All Permit Types)	
Title of Event / Name of Production	Fort Rock
Date(s) of Event / Production:	April 25, 2015 (load in April 20-24, load out April 26)
Location(s) of Event:	JetBlue Park, surrounding lots & facilities <b>11500 Fenway, South DR 244525 02000060000</b>
Name of Applicant:	Danny Wimmer Presents
Applicant Address:	10350 Santa Monica Blvd Suite 350 Los Angeles, CA 90025
Applicant Phone Number:	310-248-3417
Contact Person: (If different from applicant)	George Perley
Contact Phone Number: (If different from applicant)	561-681-5604
Email Address:	gperley@aeglive.com
Estimated Attendance:	16,750
Event Description: Include each activity, when activities take place, etc.	Two stage festival with multiple national acts, multiple food and beverage tents, sponsor tents.
Hours of Operation:	10:00am-11:00pm
STRAP # of Parcel:	
Owner of Premises*:	NESV Florida Real Estate/ Boston Red Sox

\*Notarized statement from the property owner specifically consenting to the proposed use required.

## Lee County Event Permit Application



**Fill out the following questions for all permit types:**

What is the Zoning Classification of the premises? \_\_\_\_\_

Are any temporary structures to be installed for the event? ☒ Yes ☐ No Type: tents, stages \_\_\_\_\_

Do you have the appropriate permits for the temporary structures? ☒ Yes ☐ No \_\_\_\_\_

\* For a 'Special Event' and 'Use of County Property' permit, submit a site plan with all proposed facilities and activities identified, including all parking areas.

Insurance Company Insuring the Event: Marsh USA \_\_\_\_\_

Note: Certificate of Insurance must be submitted at time of application

Surety Company Bonding this Event (Name and Address): Danny Wimmer Presents, 10350 Santa Monica Blvd, Suite 350 Los Angeles, CA 90025 \_\_\_\_\_

<b>Will Vehicles be Used as Part of This Event?</b>  <input type="checkbox"/> Yes <input checked="" type="checkbox"/> No  If yes, automobile coverage must be included on the certificate of insurance.	<b>Will Food be Available at this Event?</b>  <input checked="" type="checkbox"/> Yes <input type="checkbox"/> No  If yes, products liability coverage must be included on the certificate of insurance.	<b>Will Alcoholic Beverages be served/consumed at this Event?</b>  <input checked="" type="checkbox"/> Yes <input type="checkbox"/> No  If yes, liquor liability coverage must be included on the certificate of insurance.
---	--	---

Name & Address of Organization Providing Food: Southern Hospitality Concessions 10350 Santa Monica Blvd, Suite 350, Los Angeles, CA 90025 \_\_\_\_\_

Type of Food being Served: festival/event style food \_\_\_\_\_

### Section II - USE OF COUNTY PROPERTY PERMIT

Organization Sponsoring the Event: Danny Wimmer Presents \_\_\_\_\_

**Fill out this portion for applications for Solicitation in the County Rights-of-Way:**

Name of Charity: N/A \_\_\_\_\_

Address of Charity: N/A \_\_\_\_\_

Phone Number: N/A \_\_\_\_\_

Non-profit certificate/registration number: N/A \_\_\_\_\_

(Proof of registration with the Dept. of Agriculture & Consumer Services 5496.405 or proof the organization is exempt from this requirement. 5316.2045)

### Section III - SALE/CONSUMPTION OF ALCHOLIC BEVERAGES PERMIT

Is alcohol being sold/consumed on County Property? ☒ Yes ☐ No

If Yes, then a "Lee County Alcohol Permit" is required. Only non-profit organizations can sell alcohol on County Property.

Non-profit certificate/registration number: 32-0187116 \_\_\_\_\_

(Required if alcohol is to be **SOLD** at the event)

Please note: A permit from the State of Florida Division of Alcoholic Beverages and Tobacco may also be required; please call (239) 344-0885 for further details



Lee County Event Permit Application



Section IV - FILM / VIDEO / PHOTOGRAPHY PERMIT

Type of Production (choose all that apply):

☐ TV Movie or Special      ☐ TV Series / Pilot      ☐ TV Commercial      ☐ Still Photos  
☐ Public Service Announcement      ☐ Industrial / Documentary      ☐ Other: \_\_\_\_\_

Will any of the following be needed or included\*?

Street Closure	<input type="checkbox"/> Yes	<input type="checkbox"/> No
Traffic / Crowd Control	<input type="checkbox"/> Yes	<input type="checkbox"/> No
Fire or Burning	<input type="checkbox"/> Yes	<input type="checkbox"/> No
Explosives or Pyrotechnics	<input type="checkbox"/> Yes	<input type="checkbox"/> No
Animals, Large or Small	<input type="checkbox"/> Yes	<input type="checkbox"/> No
Construction of Any Kind	<input type="checkbox"/> Yes	<input type="checkbox"/> No
Large and/or Numerous Vehicles	<input type="checkbox"/> Yes	<input type="checkbox"/> No
Helicopters, Boats, etc.	<input type="checkbox"/> Yes	<input type="checkbox"/> No
Stunts	<input type="checkbox"/> Yes	<input type="checkbox"/> No
Other	<input type="checkbox"/> Yes	<input type="checkbox"/> No

\* For any marked Yes, provide further details below:

Special Parking Requirements:

City or County Services Required: (Personnel, equipment, facilities, etc.)

The following information is required for local and state records on production in Florida to track the economic impact of the industry. If exact figures are not available, please estimate as closely as possible.

Number in Cast: _____	Number in Crew: _____	Number of locals hired: _____
Total budget: _____	Estimate amount spent in Lee County: _____	
Hotel room nights: _____ number of rooms x number of nights	Number of shooting days: _____	

## **Applicant Agreement - Signature Required**



### **SECTION I - SAFETY**

The Applicant agrees to provide adequate traffic and crowd control, emergency medical services and any other items, at the Applicant's expense, required by Lee County to protect the health, safety and welfare of the public. Lee County shall have the power to review the proposal and require, as necessary, detailed plans, diagrams, and explanations to clearly outline to Lee County, exactly what the Applicant is proposing.

### **SECTION II - INSURANCE**

The Applicant, at its sole expense, agrees to procure and maintain in force during the entire term of the application, liability insurance in the amounts determined by Lee County Risk Management to protect against damages or other claims arising from use of County property by the applicant or its guests. Other limits may also be established by Lee County Risk Management for events which will be serving or consuming alcoholic beverages at approved County property. The insurance policy must also include coverage for Applicant's contingent liability on damages, claims or losses. "Lee County Board of County Commissioners" must be named as "additional insured" on the Certificate of Insurance, and the Certificate must be delivered to Lee County prior to Applicant's use of the property. The Insurance may not be canceled during the term of the event, if this occurs, the County has the right to revoke approvals related to use of the County property for the event, without recourse by the applicant.

### **SECTION III - INDEMNIFICATION**

The Applicant agrees to indemnify, release and save harmless Lee County against any and all claims, costs, demands, damages, judgments or injuries of any nature arising from the conduct or management of, or from any work or thing whatsoever done in or about said Lee County property or any building or structure appurtenant thereto or equipment thereof during the term of this Permit, or arising during such term from any act of negligence of the Applicant, Applicant's agents, contractors, or employees, or arising from any accident, injury, or damage whatsoever, however caused, to any person or persons, or to any property of any person, persons, corporation or corporations, occurring during the term of this agreement on, in, or about said Lee County property, and from and against all costs, attorney's fees, expenses and liabilities occurring in connection with any such claim or any action or proceeding brought thereon.

For film permit applicants: The permittee shall have on-site a responsible representative empowered with authority over the filming director, filming crews, participants and filming operation. Permittee shall indemnify, defend and hold harmless the county, its officers, agents and employees from and against all claims, suits, actions, damages, liabilities, expenditures or causes of action of any kind arising out of or occurring during the activities of the permittee, and resulting or occurring from any negligent act, omission or error of permittee, resulting in or relating to injuries to body, life, limb or property sustained in, about or upon the permitted premises or improvement thereto, or arising from the use of the premises.

### **SECTION IV - DELIVERY, ACCEPTANCE AND SURRENDER OF PREMISES**

The Applicant agrees to accept the County property on possession as being in a satisfactory state of repair and in sanitary condition.

The Applicant must surrender the premises to Lee County in the same condition as when Applicant takes possession, allowing for reasonable use and wear, and damage by acts of God. Applicant agrees to remove all business signs or symbols placed on the premises by the Applicant before redelivery of the premises to Lee County, and restore the premises to the condition in which it existed before their placement. Any signs and markings created or used in connection with this event must be temporary and removable; painting roadways, trees or any other fixed object is strictly prohibited. Applicant agrees to clear the Lee County property of litter at the close of the event.





**SECTION V - AGREEMENT**

The Applicant agrees that Lee County can, at its sole discretion, terminate and cancel its permit to use Lee County property at any time without prejudice. Applicant further agrees to waive, release, save and hold harmless Lee County from any and all claims, demands or cause of actions based upon Lee County's cancellation or termination of said permit.

The Applicant agrees that the Lee County permit does not provide Applicant with any property rights in the County property in question or in the permit itself.

The applicant does acknowledge and hereby affirms that any and all information is accurate to the best of his/her knowledge.



Signature of Applicant

Witness

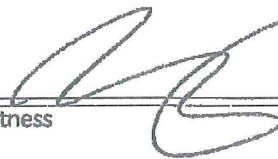

Damon D'Arienzo CFO, DWP

Print Name of Applicant and Title

JUSTIN ZWEIF

Print Name of Witness

11/14/14

Date

11/14/14

Date

Lee County Event Permit Application



LEE COUNTY SHERIFF'S DEPARTMENT  
14750 SIX MILE CYPRESS PARKWAY  
FORT MYERS, FLORIDA 33912  
(239) 477-1199

Check the appropriate box(es) below:

- ☒ SPECIAL EVENT PERMIT  
☒ USE OF COUNTY PROPERTY PERMIT  
☒ PERMIT TO SELL AND CONSUME ALCOHOLIC BEVERAGES WITHIN LEE COUNTY FACILITIES  
☐ FILM PERMIT

AFTER REVIEWING THE APPLICATION, PLEASE INDICATE BELOW WHAT ARRANGEMENTS YOUR ORGANIZATION WILL REQUIRE THE APPLICANT TO COMPLY WITH FOR THEIR EVENT.

Parking:

Twelve (12) deputies and one (1) Sgt. will conduct traffic control in and out of the facility.

Deputies (How Many?):

0800-1830 hours: Two (2) Deputies will attend West gate to allow emergency entry/egress.  
1000-2330 hours: One (1) Lieutenant will act as Incident Commander over entire event.  
1000-2330 hours: Six (6) deputies and one (1) Sgt. will conduct traffic control at the East gate.  
1000-2330 hours: Six (6) deputies and one (1) Sgt. will provide security inside the facility.  
1500-2330 hours: Twelve (12) additional deputies and Two (2) Sgt.'s will provide security inside the facility.  
1830-2330 hours: Six (6) deputies will conduct traffic control at the West gate.  
Total: One (1) Lieutenant, Four (4) Sgt.'s, Thirty-Two (32) Deputies.

Fee for Services:

Special Arrangements:

Deputies will not be within the confines of the area serving alcohol. Deputies will not assist with the serving or sales of alcohol. Deputies are present for safety and security purposes. The Incident Commander will brief all units regarding expectations throughout the event. The IC will discuss protocol for emergency responses, unified command, and alternative plans should an evacuation be necessary. The IC will hold a roll call at the conclusion of the event to ensure all personnel are accounted for before securing the detail. Lighting towers must be provided to assist the traffic detail and sign boards must be provided on Daniels Pkwy to inform attendees of overflow parking once the Jet Blue lot is filled.

Print Name: Capt. Scott Lucia  
Signature: Capt. Scott W. Lucia  
Title: Detail Unit Commander  
Date: 20 November 2014



*Mike Scott*  
Office of the Sheriff



State of Florida  
County of Lee

Dear Off-Duty Employer:

Enclosed with this letter is an Extra Duty Detail Request Form. Please fill the form out completely. All details are a minimum of four (4) hours with the exception of boat details which are a minimum of six (6) hours. When five (5) or more deputies are requested, a supervisor with the rank of Sergeant or above will be assigned at an upgraded hourly charge. Depending on the type of event or crowd size it will be at the discretion of the Sheriff's Office to determine the number of deputies needed.

All details are charged a \$15 per deputy marked vehicle rate. Also, all boat details are charged \$10 per hour boat rate.

The current detail rates are as follows:

Security:	\$40hr	Funeral Escort:	\$40hr
Security Supervisor:	\$50hr	Boat:	\$40hr
Traffic:	\$50hr	Prisoner Transport:	\$60hr
Traffic Supervisor:	\$60hr	Civil Standby:	\$60hr
Holiday*:	\$60hr	Escort:	\$40hr
Last Minute Detail:	\$60hr		
(3 hrs or less before start time)			

**\*Holidays Include:** Easter, Memorial Day, Independence Day, Labor Day, Thanksgiving, Christmas Eve, Christmas Day, New Year's Eve and New Year's Day.

When your request is approved it will be given a job number and e-mailed or faxed to you. Payment is due in full one (1) week prior to the scheduled detail in the form of a certified check, money order, and business check or cash to the Lee County Sheriff's Office 14750 Six Mile Cypress Parkway, Ft. Myers, FL 33912 Attn: Details.

Extra duty details will not be provided to any person, firm or organization whose members, business or operations are of a questionable nature; or for any event that will discredit the assigned Deputy, Sheriff's Office or County. The Sheriff's Office reserves the right to cancel extra duty detail without notice and to recall the deputy(s) when necessary for community safety.

In order to cancel an off-duty detail, notice must be given to the Detail Coordinator twenty-four (24) hours prior to the start of the detail either by phone or email. If the cancellation is less than twenty-four (24) hours, a four (4) hour charge per deputy will be billed. In the case of weather, notice of cancellation must be received within two (2) hours of the starting time; otherwise a two (2) hour charge per deputy will be billed. In the event of a cancellation after business hours please call 239-477-1000.

If you have any additional questions please contact our office at 239-477-1199.

*Mike Scott*  
Office of the Sheriff



State of Florida  
County of Lee

**Extra Duty Detail Request Form**

<b>Business/Company Information</b>	
(Note: Failure to fully complete all applicable information may result in processing delays)	
Business Name: AEG Live	
Street: 1800 Australian Ave S Ste 201	
City: West Palm Beach	State: FL Zip: 33409
Business Contact: Allen Anders/Aryn Gallaher Phone # : 310-248-3417	
Email Address: aanders@aeglive.com or agallaher@aeglive.com	
<b>Detail Information</b>	
Location Name: JetBlue Park	
Address: 11500 Fenway Drive South	
City: Fort Myers	State: FL Zip: 33913
Contact Person: Allen Anders	Phone # : 561-681-5620
Date of Event: 4-25-15	Time of Event: see attached estimate
Type of Event: Fort Rock Concert	
Which service(s) is needed:	
<input checked="" type="checkbox"/> Security <input checked="" type="checkbox"/> Traffic Control <input type="checkbox"/> Holiday <input type="checkbox"/> Last Minute	
<input checked="" type="checkbox"/> Other: INCIDENT COMMANDER & DISPATCHER	
Anticipated Crowd Size: 16,750	Number of deputies requested: 37*
Marked Vehicle: <input checked="" type="checkbox"/> Yes <input type="checkbox"/> No	Unmarked Vehicle: <input checked="" type="checkbox"/> Yes <input type="checkbox"/> No
Uniformed Deputy(s): <input checked="" type="checkbox"/> Yes <input type="checkbox"/> No	Plain Clothes Deputy(s): <input type="checkbox"/> Yes <input checked="" type="checkbox"/> No
Any additional security working this detail? <input checked="" type="checkbox"/> Yes <input type="checkbox"/> No If yes, how many? unk	
Permits Attached: <input checked="" type="checkbox"/> Yes <input type="checkbox"/> No	Will alcohol be sold? <input checked="" type="checkbox"/> Yes <input type="checkbox"/> No



*Mike Scott*  
Office of the Sheriff



State of Florida  
County of Lee

**Describe job duties of deputy/deputies:**

37 uniformed deputies with patrol cars for security and traffic control during Fort Rock concert event. Deputies will not be within the confines of the area serving alcohol. Deputies will not assist with the serving or sales of alcohol. Deputies are present for safety and security purposes. The Incident Commander will brief all units regarding expectations throughout the event. Traffic deputies will position at both East and West Gates. Security deputies will position throughout the inside of the facility.

\*Number of traffic deputies is contingent upon where overflow traffic for the event will park. Additional deputies may be added to this detail to provide for traffic control at off site parking location.

Vehicle fees not included for security deputies.

**Requested by**

I swear and affirm that the following information is a complete and accurate reflection of the event for which I am requesting assistance from the Lee County Sheriff's Office. I understand that my failure to provide an accurate and complete description is grounds for immediate termination of this detail. I also understand that details cancelled with **24 hours or less notice** I will be charged the **minimum of 4 hours** per Deputy.

Print Name

Signature

Date

Please e-mail your application to [details@sheriffleefl.org](mailto:details@sheriffleefl.org) or fax to 239-477-1177. Once the application is reviewed you will receive notification of the total cost.

Submit by Email

**Detail Coordinator Use Only**

Total Deputy(s): 37 Total Hours: varies

Rate per hour: \$60/\$50/\$40 Vehicle Rate per Deputy: \$15/each

Total Cost for Detail: \$17,560

**Payment Information**

We accept cash, money order, cashier's check, and business check.

Please mail payment to:

Lee County Sheriff's Office

Attn: Details

14750 Six Mile Cypress Pkwy

Ft Myers, FL 33912

Vendor Signature

Date



December 1, 2014

**Danny Wimmer Presents/AEG Live**  
**Fort Rock 2015**  
**April 25, 2015 | 1000-2300hrs**

**This serves as an estimate for the event listed above.**  
**Times and personnel can change prior to the date of the event.**  
**Amount quoted does not include for deputies that may be released early or**  
**stay later than the times listed.**

- 0800-1830hrs Two (2) Deputies at WEST GATE for traffic control for emergency entry/egress  
 $\$50/\text{hr} \times 10.5\text{hrs} = \$525 + \$15 \text{ vehicle fee} = \$540 \times 2 \text{ Deputies} = \$1,080$
- 1000-2330hrs One (1) Lieutenant as Incident Commander over the entire event  
 $\$60 \times 13.5\text{hrs} + \$15 \text{ vehicle fee} = \$825$
- 1000-2330hrs One (1) Sergeant at EAST GATE for traffic supervision  
 $\$60/\text{hr} \times 13.5\text{hrs} + \$15 \text{ vehicle fee per deputy} = \$825$
- 1000-2330hrs Six (6) Deputies at EAST GATE for traffic control  
 $\$50/\text{hr} \times 13.5\text{hrs} + \$15 \text{ vehicle fee per deputy} = \$665 \times 6 \text{ Deputies} = \$4,140$
- 1000-2330hrs One (1) Sergeant inside facility for Security supervision  
 $\$50/\text{hr} \times 13.5\text{hrs} = \$675$
- 1000-2330hrs Six (6) Deputies for security inside facility  
 $\$40/\text{hr} \times 13.5\text{hrs} = \$540 \times 6 \text{ Deputies} = \$3,240$
- 1500-2330hrs Two (2) Sergeants inside facility for Security supervision  
 $\$50 \times 8.5\text{hrs} = \$425 \times 2 \text{ Sergeants} = \$850$
- 1500-2330hrs Twelve (12) Deputies for security inside facility  
 $\$40/\text{hr} \times 8.5\text{hrs} = \$340 \times 12 \text{ Deputies} = \$4,080$
- 1500-2330hrs One (1) Dispatcher for radio traffic  
 $\$30/\text{hr} \times 8.5\text{hrs} = \$255$
- 1830-2330 Six (6) Deputies for traffic control at WEST GATE  
 $\$50/\text{hr} \times 5\text{hrs} + \$15 \text{ vehicle fee per deputy} = \$265 \times 6 \text{ Deputies} = \$1,590$

**Estimated Final Cost \$17,560**



**14750 Six Mile Cypress Parkway • Fort Myers, Florida 33912-4406 • (239) 477-1000**



**FIRE DEPARTMENT**  
(The Fire Department Serving The Area Where The Event Is To Be Held)

AFTER REVIEWING THE APPLICATION, PLEASE INDICATE  
BELOW WHAT ARRANGEMENTS YOUR ORGANIZATION WILL  
REQUIRE THE APPLICANT TO COMPLY WITH FOR THEIR EVENT.

Fire Guards (How Many?): 10 CERTIFIED CROWD MANAGERS

Fee: SEE INVOICE

Flammable Vegetation: CLEARED FROM AROUND TENTS

First Aid Equipment: PROVIDED BY ON SITE MEDICAL COVERAGE

Fire Extinguishing: MINIMUM 2A 10BC EXTINGUISHER ON ALL TENTS  
STAGES, CONTROL BOOTH, PLUS FD. STANDBY FOR PYROTECHNICS

Special Arrangements: AEG INC. WILL BE REQUIRED TO PAY EMERGENCY  
MEDICAL COVERAGE PROVIDED BY LCEMS AND STFD. THE COVERAGE  
WILL BE ACCORDING TO THE TERMS PRESCRIBED BY EMS & STFD

JAMES TANNER  
PRINT NAME of PERSON SIGNING

[Signature]  
SIGNATURE

FIRE MARSHAL  
TITLE

3/25/2015  
DATE

FIRE DEPARTMENT

(The Fire Department Serving The Area Where The Event Is To Be Held)

AFTER REVIEWING THE APPLICATION, PLEASE INDICATE  
BELOW WHAT ARRANGEMENTS YOUR OFFICE WILL REQUIRE  
THE APPLICANT TO COMPLY WITH FOR THEIR EVENT

Fire Guards (How Many?): \_\_\_\_\_

Fee: \_\_\_\_\_

Flammable Vegetation: \_\_\_\_\_

First Aid Equipment: \_\_\_\_\_

Special Arrangements: \_\_\_\_\_

JAMES TANNER  
Print Name of Person Signing

Signature

Fire Marshal  
Title

3/25/2015  
Date

Lee County Event Permit Application



**EMERGENCY MEDICAL SERVICES / PUBLIC SAFETY**  
**14752 SIX MILE CYPRESS PARKWAY**  
**FORT MYERS, FL 33912**  
**(239) 533-3911**

*Check the appropriate box(es) below:*

- ☒ SPECIAL EVENT PERMIT  
☐ USE OF COUNTY PROPERTY PERMIT  
☐ FILM PERMIT

AFTER REVIEWING THE APPLICATION, PLEASE INDICATE BELOW WHAT ARRANGEMENTS YOUR ORGANIZATION WILL REQUIRE THE APPLICANT TO COMPLY WITH FOR THEIR EVENT.

Treatment Facilities:	EMS will staff large tent for use as a temporary treatment facility at the southeastern edge of the event/
Medical Personnel:	EMS will be providing 18 personnel (nine teams of two) in addition to any fire department or law enforcement staffing. This will consist of two bike teams, three cart teams and treatment area staff.
Medical Supplies / Equipment:	Medical supplies utilized by Lee county Emergency Medical services will be provided by the Department of Public Safety.
Safety Requirements:	Promoter must comply with the IAP and other associated requests of the Department of Public Safety.
Fee for Services	Each pair of staff is charged at a rate of \$100.00 per hour. Event report time is 1000 hrs., with an estimated clearance time of 2400 hrs., for a total of 14 hours. Total cost for EMS staffing is \$12,600.00. (\$100.00 x 9 teams x 14 hours)
Special Arrangements:	Promoter must provide four standard four-person golf carts for fire and EMS staff.

Print Name: Scott M Tuttle

Signature: Scott M Tuttle

Digitally signed by Scott M Tuttle  
DN: cn=Scott M Tuttle, o=EMS, ou=Department of Public Safety,  
email=stuttm@leegov.org, c=US  
Date: 2015.03.17 15:20:33 -0400

Title: Deputy Director

Date: 3/17/2015



Lee County Event Permit Application



DEPARTMENT OF TRANSPORTATION  
1500 MONROE STREET  
FORT MYERS, FL 33901  
(239) 533-8580

Check the appropriate box(es) below:

- ☒ SPECIAL EVENT PERMIT  
☒ USE OF COUNTY PROPERTY PERMIT  
☒ PERMIT TO SELL AND CONSUME ALCOHOLIC BEVERAGES WITHIN LEE COUNTY FACILITIES  
☐ FILM PERMIT

AFTER REVIEWING THE APPLICATION, PLEASE INDICATE BELOW WHAT ARRANGEMENTS YOUR ORGANIZATION WILL REQUIRE THE APPLICANT TO COMPLY WITH FOR THEIR EVENT.

Parking:

No Parking on or within 10 feet of Lee County maintained rights-of-way.

Ingress and Egress:

Use all established means of ingress and egress.

Special Arrangements:

Use Lee County Sheriff's Office for assistance with traffic control, as needed.

Print Name: Bryan Miller

Signature: Bryan D. Miller

Digitally signed by Bryan D. Miller  
DN: cn=Bryan D. Miller, o=Lee County, email=bmiller@leegov.com,  
c=US  
Date: 2014.12.19 08:15:59 -0500

Title: Senior Project Manager

Date: December 19, 2014

Lee County Event Permit Application



LEE COUNTY PARKS AND RECREATION  
3410 PALM BEACH BOULEVARD  
FORT MYERS, FLORIDA 33916  
(239) 533-7275

Check the appropriate box(es) below:

- ☒ SPECIAL EVENT PERMIT  
☒ USE OF COUNTY PROPERTY PERMIT  
☐ PERMIT TO SELL AND CONSUME ALCOHOLIC BEVERAGES WITHIN LEE COUNTY FACILITIES  
☐ FILM PERMIT

AFTER REVIEWING THE APPLICATION, PLEASE INDICATE BELOW WHAT ARRANGEMENTS YOUR ORGANIZATION WILL REQUIRE THE APPLICANT TO COMPLY WITH FOR THEIR EVENT.

Illumination:

Event Organizer will be responsible to provide additional temporary lighting if needed for the event. All lighting, other than safety lighting, must be off at 11:00 pm.

Parking Areas:

Event organizer must provide adequate staff to ensure event parking is in designated areas and that all roads and driveways remain open for emergency vehicles.

Special Arrangements:

All stage and sound production must be done by 11:00 pm. Work with On - Site parks staff for event set up and breakdown.

Print Name: ALISE FLANJACK

Signature:

*Alise Flanjack*

Title:

Deputy Director

Date:

Mar 10, 2015

Lee County Event Permit Application



LEE COUNTY RISK MANAGEMENT  
COUNTY ADMINISTRATION BUILDING - 4<sup>TH</sup> FLOOR  
2115 SECOND STREET  
FORT MYERS, FLORIDA 33901  
(239) 533-2221

Check the appropriate box(es) below:

- ☒ SPECIAL EVENT PERMIT  
☒ USE OF COUNTY PROPERTY PERMIT  
☒ PERMIT TO SELL AND CONSUME ALCOHOLIC BEVERAGES WITHIN LEE COUNTY FACILITIES  
☐ FILM PERMIT

AFTER REVIEWING THE APPLICATION, PLEASE INDICATE BELOW WHAT ARRANGEMENTS YOUR ORGANIZATION WILL REQUIRE THE APPLICANT TO COMPLY WITH FOR THEIR EVENT.

Insurance Requirements:

Commercial general liability insurance with minimum limits of One Million Dollars (\$1,000,000) per occurrence to protect against bodily injury and/or property damage relative to the applicants use of aforementioned event on Lee County property.

In addition, Host Liquor Liability insurance will be required with minimum limits of One Million Dollars (\$1,000,000) per occurrence. Should Host Liquor Liability coverage be afforded under the Commercial General Liability policy, minimum acceptable limits will be Two Million Dollars (\$2,000,000) aggregate.

Special Arrangements:

A certificate of insurance shall be submitted as evidence of the required coverage listing Lee County Board of County Commissioners, P.O. Box 398, Fort Myers, FL 33902 as the certificate holder and as an additional insured.

Print Name: Mike Figueroa

Signature:

Title: Risk Program Manager

Date: March 25, 2015





# CERTIFICATE OF LIABILITY INSURANCE

DATE (MM/DD/YYYY)  
02/23/2015

THIS CERTIFICATE IS ISSUED AS A MATTER OF INFORMATION ONLY AND CONFERS NO RIGHTS UPON THE CERTIFICATE HOLDER. THIS CERTIFICATE DOES NOT AFFIRMATIVELY OR NEGATIVELY AMEND, EXTEND OR ALTER THE COVERAGE AFFORDED BY THE POLICIES BELOW. THIS CERTIFICATE OF INSURANCE DOES NOT CONSTITUTE A CONTRACT BETWEEN THE ISSUING INSURER(S), AUTHORIZED REPRESENTATIVE OR PRODUCER, AND THE CERTIFICATE HOLDER.

IMPORTANT: If the certificate holder is an ADDITIONAL INSURED, the policy(ies) must be endorsed. If SUBROGATION IS WAIVED, subject to the terms and conditions of the policy, certain policies may require an endorsement. A statement on this certificate does not confer rights to the certificate holder in lieu of such endorsement(s).

PRODUCER I-503-624-4750  
Hays Companies of Oregon  
5285 SW Meadows Road, Suite 451

Lake Oswego, OR 97035  
Claude Campbell  
INSURED  
Danny Wimmer Presents, LLC  
Southern Hospitality dba SOHO  
c/o Provident Financial Management  
2850 Ocean Park Blvd, ste 300  
Santa Monica, CA 90405

CONTACT NAME: Rusty Tedrow  
PHONE (A/C, No, Ext): 503-624-4760 FAX (A/C, No):  
E-MAIL ADDRESS: rtedrow@hayscompanies.com

INSURER(S) AFFORDING COVERAGE		NAIC #
INSURER A:	NEW YORK MARINE & GEN INS CO	16608
INSURER B:	LLOYD'S OF LONDON	
INSURER C:		
INSURER D:		
INSURER E:		
INSURER F:		

## COVERAGES

CERTIFICATE NUMBER: 43064374

REVISION NUMBER:

THIS IS TO CERTIFY THAT THE POLICIES OF INSURANCE LISTED BELOW HAVE BEEN ISSUED TO THE INSURED NAMED ABOVE FOR THE POLICY PERIOD INDICATED. NOTWITHSTANDING ANY REQUIREMENT, TERM OR CONDITION OF ANY CONTRACT OR OTHER DOCUMENT WITH RESPECT TO WHICH THIS CERTIFICATE MAY BE ISSUED OR MAY PERTAIN, THE INSURANCE AFFORDED BY THE POLICIES DESCRIBED HEREIN IS SUBJECT TO ALL THE TERMS, EXCLUSIONS AND CONDITIONS OF SUCH POLICIES. LIMITS SHOWN MAY HAVE BEEN REDUCED BY PAID CLAIMS.

INSR LTR	TYPE OF INSURANCE	ADD'L SUBR INSR WVD	POLICY NUMBER	POLICY EFF (MM/DD/YYYY)	POLICY EXP (MM/DD/YYYY)	LIMITS
A	GENERAL LIABILITY <input checked="" type="checkbox"/> COMMERCIAL GENERAL LIABILITY <input type="checkbox"/> CLAIMS-MADE <input checked="" type="checkbox"/> OCCUR <input checked="" type="checkbox"/> incl Liquor Liability  GEN'L AGGREGATE LIMIT APPLIES PER: <input checked="" type="checkbox"/> POLICY <input type="checkbox"/> PRO-JECT <input type="checkbox"/> LOC		PK201400003379	09/06/14	09/16/15	EACH OCCURRENCE \$ 1,000,000 DAMAGE TO RENTED PREMISES (Ea occurrence) \$ 100,000 MED EXP (Any one person) \$ excluded PERSONAL & ADV INJURY \$ 1,000,000 GENERAL AGGREGATE \$ 2,000,000 PRODUCTS - COMP/OP AGG \$ 1,000,000 Liquor Liab occ/ag \$ 1,000,000
A	AUTOMOBILE LIABILITY <input type="checkbox"/> ANY AUTO <input type="checkbox"/> ALL OWNED AUTOS <input checked="" type="checkbox"/> HIRED AUTOS <input checked="" type="checkbox"/> Hired Auto PD <input checked="" type="checkbox"/> SCHEDULED AUTOS <input checked="" type="checkbox"/> NON-OWNED AUTOS HAPD ded:		AU201400003140	09/06/14	09/06/15	COMBINED SINGLE LIMIT (Ea accident) \$ 1,000,000 BODILY INJURY (Per person) \$ BODILY INJURY (Per accident) \$ PROPERTY DAMAGE (Per accident) \$ HAPD comp/coll ded \$ 1,000
B	UMBRELLA LIAB <input checked="" type="checkbox"/> OCCUR <input checked="" type="checkbox"/> EXCESS LIAB <input type="checkbox"/> CLAIMS-MADE DED RETENTION \$ 0		16LB1142	09/06/14	09/06/15	EACH OCCURRENCE \$ 5,000,000 AGGREGATE \$ 5,000,000 \$
A	WORKERS COMPENSATION AND EMPLOYERS' LIABILITY ANY PROPRIETOR/PARTNER/EXECUTIVE OFFICER/MEMBER EXCLUDED? <input type="checkbox"/> Y/N If yes, describe under DESCRIPTION OF OPERATIONS below	N/A	WC201400004132	09/06/14	09/06/15	WC STATUTORY LIMITS OTH-ER E.L. EACH ACCIDENT \$ 1,000,000 E.L. DISEASE - EA EMPLOYEE \$ 1,000,000 E.L. DISEASE - POLICY LIMIT \$ 1,000,000
A	misc owned & rented equip RC, Special Form, Worldwide including Transit		PK201400003379	09/06/14	09/06/15	limit 525,000 deductible 2,500

DESCRIPTION OF OPERATIONS / LOCATIONS / VEHICLES (Attach ACORD 101, Additional Remarks Schedule, if more space is required)

Lee County, a political subdivision and charter county of the State of Florida, and its agents, employees, and public officials, are included as Additional Insureds with respect to the event listed below if required by written contract.

re: Ft. Rock 2015

*OK MP 03/25/15*

## CERTIFICATE HOLDER

Lee County Board of County Commissioners

P.O. Box 398

Fort Myers, FL 33902

USA

## CANCELLATION

SHOULD ANY OF THE ABOVE DESCRIBED POLICIES BE CANCELLED BEFORE THE EXPIRATION DATE THEREOF, NOTICE WILL BE DELIVERED IN ACCORDANCE WITH THE POLICY PROVISIONS.

AUTHORIZED REPRESENTATIVE

© 1988-2010 ACORD CORPORATION. All rights reserved.

ACORD 25 (2010/05)  
RTedrow  
43064374

The ACORD name and logo are registered marks of ACORD

**Lee County Event Permit Application**



**LEE COUNTY VISITOR & CONVENTION BUREAU  
2201 SECOND STREET, SUITE 600  
FORT MYERS, FLORIDA 33901  
(239) 338-3500**

*Check the appropriate box(es) below:*

☐ FILM PERMIT ONLY

**AFTER REVIEWING THE APPLICATION, PLEASE INDICATE BELOW WHAT ARRANGEMENTS YOUR ORGANIZATION WILL REQUIRE THE APPLICANT TO COMPLY WITH FOR THEIR EVENT.**

**Special Arrangements:**

--

**Other:**

--

**Print Name:** \_\_\_\_\_

**Signature:** \_\_\_\_\_

**Title:** \_\_\_\_\_

**Date:** \_\_\_\_\_

## Hall, Allyson

---

**From:** Ennis, Audra  
**Sent:** Thursday, March 26, 2015 9:11 AM  
**To:** Hall, Allyson  
**Subject:** FW: Fort Rock 2015 Permit Application

Audra Ennis  
Supervisor, Permit Support  
Lee County Permitting  
[AEnnis@leegov.com](mailto:AEnnis@leegov.com)  
(239)533-8327  
(239)485-8340 (Fax)

---

**From:** Figueroa, Mike  
**Sent:** Wednesday, March 25, 2015 10:51 AM  
**To:** Ennis, Audra  
**Subject:** RE: Fort Rock 2015 Permit Application

Audra-

Just an FYI. I received a check this morning to cover the required bond amount for the above permit request. I will sign off shortly and send you and Aryn a copy of our section, thanks.

Respectfully,

**Mike Figueroa**, Risk Manager  
Lee County Risk Management  
P.O. Box 398  
Fort Myers, Florida 33902  
[mfigueroa@leegov.com](mailto:mfigueroa@leegov.com)  
**Office:** (239) 533-2310  
**Fax:** (888) 242-3233

---

**From:** Ennis, Audra  
**Sent:** Monday, March 23, 2015 2:49 PM  
**To:** Figueroa, Mike  
**Subject:** RE: Fort Rock 2015 Permit Application

Thank you.

Audra Ennis  
Supervisor, Permit Support  
Lee County Permitting  
[AEnnis@leegov.com](mailto:AEnnis@leegov.com)  
(239)533-8327  
(239)485-8340 (Fax)



---

**From:** Figueroa, Mike  
**Sent:** Monday, March 23, 2015 2:46 PM  
**To:** Ennis, Audra  
**Subject:** FW: Fort Rock 2015 Permit Application

FYI

Respectfully,

**Mike Figueroa**, Risk Manager  
Lee County Risk Management  
P.O. Box 398  
Fort Myers, Florida 33902  
[mfigueroa@leegov.com](mailto:mfigueroa@leegov.com)  
**Office: (239) 533-2310**  
**Fax: (888) 242-3233**

---

**From:** Figueroa, Mike  
**Sent:** Wednesday, March 18, 2015 11:47 AM  
**To:** 'Aryn Gallaher'  
**Subject:** RE: Fort Rock 2015 Permit Application

Aryn-

Please make it out to Lee County Board of County Commissioners, thanks.

Respectfully,

**Mike Figueroa**, Risk Manager  
Lee County Risk Management  
P.O. Box 398  
Fort Myers, Florida 33902  
[mfigueroa@leegov.com](mailto:mfigueroa@leegov.com)  
**Office: (239) 533-2310**  
**Fax: (888) 242-3233**

---

**From:** Aryn Gallaher [<mailto:agallaher@aeglive.com>]  
**Sent:** Wednesday, March 18, 2015 11:24 AM  
**To:** Figueroa, Mike  
**Subject:** RE: Fort Rock 2015 Permit Application

Hi Mike, the check for this will be in the mail today. Can you remind me who I make the check out to?

---

**From:** Figueroa, Mike [<mailto:MFiguerroa@leegov.com>]  
**Sent:** Wednesday, February 11, 2015 12:04 PM  
**To:** Aryn Gallaher; Allen Anders  
**Cc:** RISK  
**Subject:** RE: Fort Rock 2015 Permit Application

All-

Hope everyone is doing well. As your event rapidly approaches, please be advised that this department has yet to approve our section due to the fact that we have not received a certificate of liability insurance naming Lee County as the certificate holder and additional insured. As a reminder, if your event will include the sale of alcohol, please make certain that the certificate includes liquor liability.

Also, as per County Ordinance 14-15, this event will require a liability and/or performance bond of \$5,000.

If there are any questions, please feel free and contact me, thanks.

Respectfully,

**Mike Figueroa**, Risk Manager  
Lee County Risk Management  
P.O. Box 398  
Fort Myers, Florida 33902  
[mfigueroa@leegov.com](mailto:mfigueroa@leegov.com)  
**Office: (239) 533-2310**  
**Fax: (888) 242-3233**

---

**From:** Aryn Gallaher [<mailto:agallaher@aeglive.com>]  
**Sent:** Tuesday, November 18, 2014 5:47 PM  
**To:** Allen Anders  
**Subject:** Fort Rock 2015 Permit Application

Hello-

Attached please find the permit application for Fort Rock 2015 at JetBlue Park on April 25, 2015 . We are still working through some of the details but please feel free to call or email me with any questions. Certificate of Insurance to follow shortly

Thank you,

Aryn Gallaher  
Booking Assistant  
AEG Live SE  
o: 561-681-5604|c: 850-567-1370

---

Please note: Florida has a very broad public records law. Most written communications to or from County Employees and officials regarding County business are public records available to the public and media upon request. Your email communication may be subject to public disclosure.

Under Florida law, email addresses are public records. If you do not want your email address released in response to a public records request, do not send electronic mail to this entity. Instead, contact this office by phone or in writing.



Approximate Useable Square Footage: 178,563

Exit Distance Total: 260'

Approximate Fencing: 3,779 linear feet

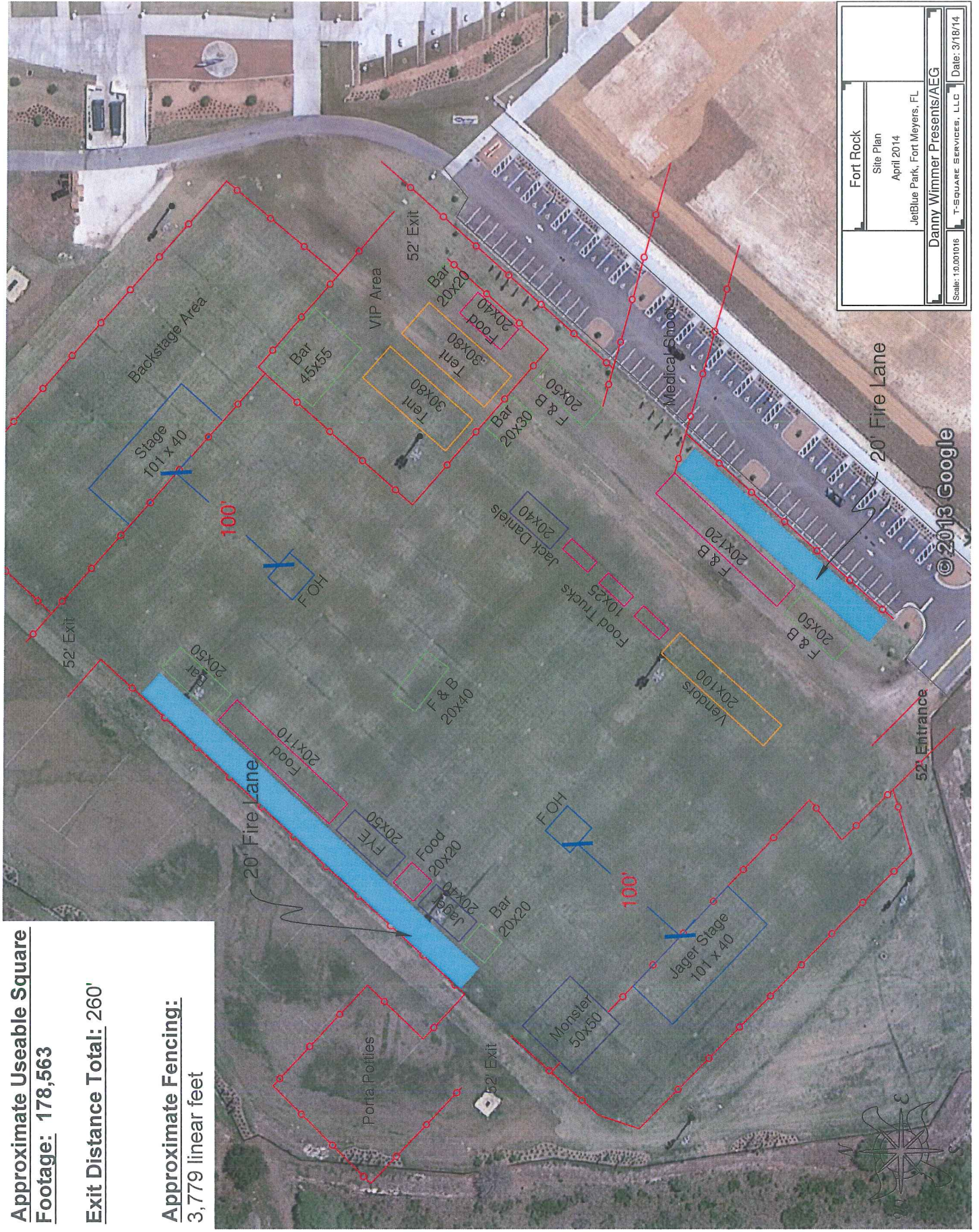





1903 1912 1915 1916 1918 2004 2007

May 9, 2014

To Whom It May Concern:

The Boston Red Sox and NESV Florida Real Estate hereby grant AEG Live SE, LLC with a place of business at 1800 Australian Avenue South, Suite 201, West Palm Beach, FL 33409 permission to access land owned by NESV Florida Real Estate and surrounding parking lots owned by Lee County located at 11500 Fenway South Drive to host a concert on the dates of April 25, 2014 and April 26, 2014 with load in and load out the day before and day after the concert. The times for each day are as followed:

- April 20, 2015 – April 24, 2015 – Load in
- April 25, 2015 – 10:00am – 11:00pm
- April 26, 2015 – 10:00am – 11:00pm
- April 27, 2015 – April 28, 2015 – Load Out

The parcels of land used for the concert have the following strap numbers:

- #24-45-25-02-00003.0000
- #24-45-25-02-00001.0000
- #24-45-25-02-00002.0000
- #24-45-25-02-00005.0000
- #24-45-25-02-00004.0000

Please let us know if there is any additional information needed.

Thank you.

Sincerely,

Brett Bodine  
NESV Florida Real Estate / Boston Red Sox  
11500 Fenway South Drive  
Fort Myers, FL 33913  
Phone: (239) 226-4725  
Email: [bbodine@redsox.com](mailto:bbodine@redsox.com)