



Trip to 21000 Tpi Rd

Estero, FL 33928

33.46 miles - about 40 minutes

Notes

Directions from Terry Park to Conservation 20/20
Nomination 457; 1150+/- acres; MONDAY, November
29, 2010, 9:30 a.m.
Address: 21000 TPI Road

George Winslow Cell: 941-769-4572



3410 Palm Beach Blvd, Fort Myers, FL 33916-3736



1. Start out going **NORTHEAST** on **PALM BEACH BLVD / SR-80 E** toward **VERONICA S SHOEMAKER BLVD**. go 3.1 mi



2. Merge onto **I-75 S** toward **NAPLES**. go 17.3 mi



3. Merge onto **CORKSCREW RD / CR-850 E** via **EXIT 123**. [Map](#) go 12.1 mi



4. Turn **RIGHT** onto **TPI RD** (Portions unpaved). go 0.8 mi



5. **21000 TPI RD** is on the **RIGHT**. go 0.0 mi



21000 Tpi Rd, Estero, FL 33928

Total Travel Estimate : 33.46 miles - about 40 minutes

Route Map [Hide](#)

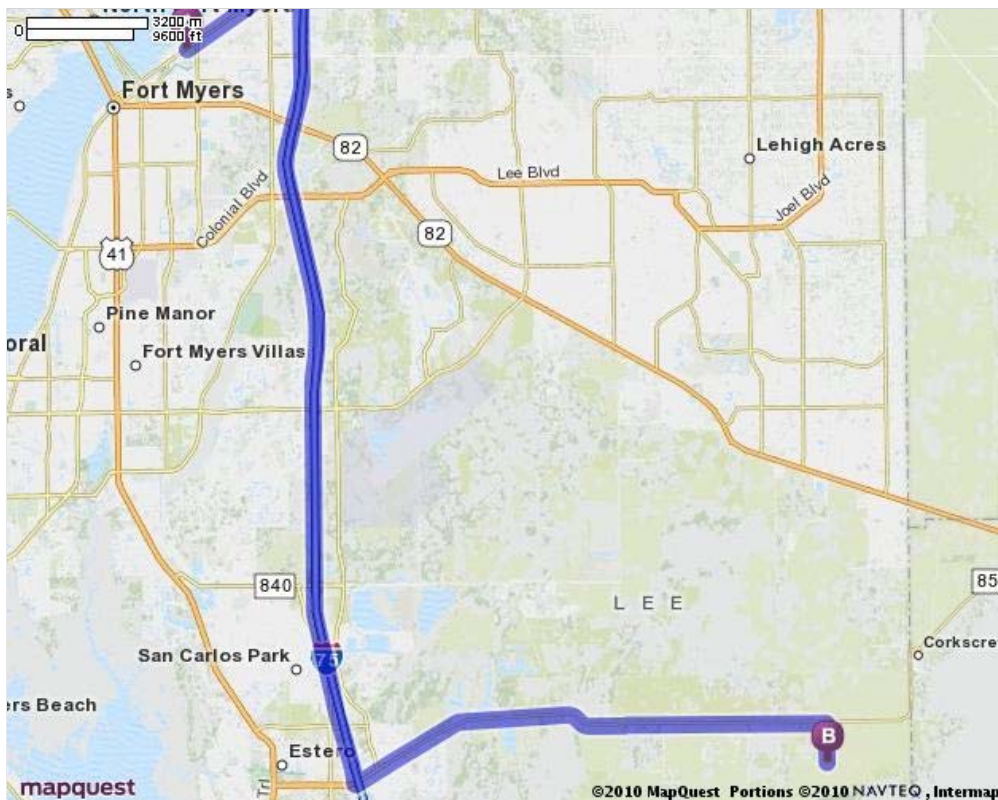

[All rights reserved. Use subject to License/Copyright](#) | [Map Legend](#)

Directions and maps are informational only. We make no warranties on the accuracy of their content, road conditions or route usability or expeditiousness. You assume all risk of use. MapQuest and its suppliers shall not be liable to you for any loss or delay resulting from your use of MapQuest. Your use of MapQuest means you agree to our [Terms of Use](#)



Trip to 21231 Corkscrew Rd

Estero, FL 33928

1.64 miles - about 3 minutes

Notes

Directions from Conservation 20/20 Nomination 457 to 252-2; 255 +/- acres MONDAY, November 29, 2010, 1:30 p.m.
Address: 21231 Corkscrew Road

Richard Galvano Cell: 941.822.9585



21000 Tpi Rd, Estero, FL 33928



1. Start out going **NORTH** on **TPI RD** toward **CORKSCREW RD / CR-850** (Portions unpaved).

go 0.8 mi



2. Turn **LEFT** onto **CORKSCREW RD / CR-850**.

go 0.8 mi



3. **21231 CORKSCREW RD** is on the **RIGHT**.

go 0.0 mi



21231 Corkscrew Rd, Estero, FL 33928

Total Travel Estimate : 1.64 miles - about 3 minutes

Route Map [Hide](#)

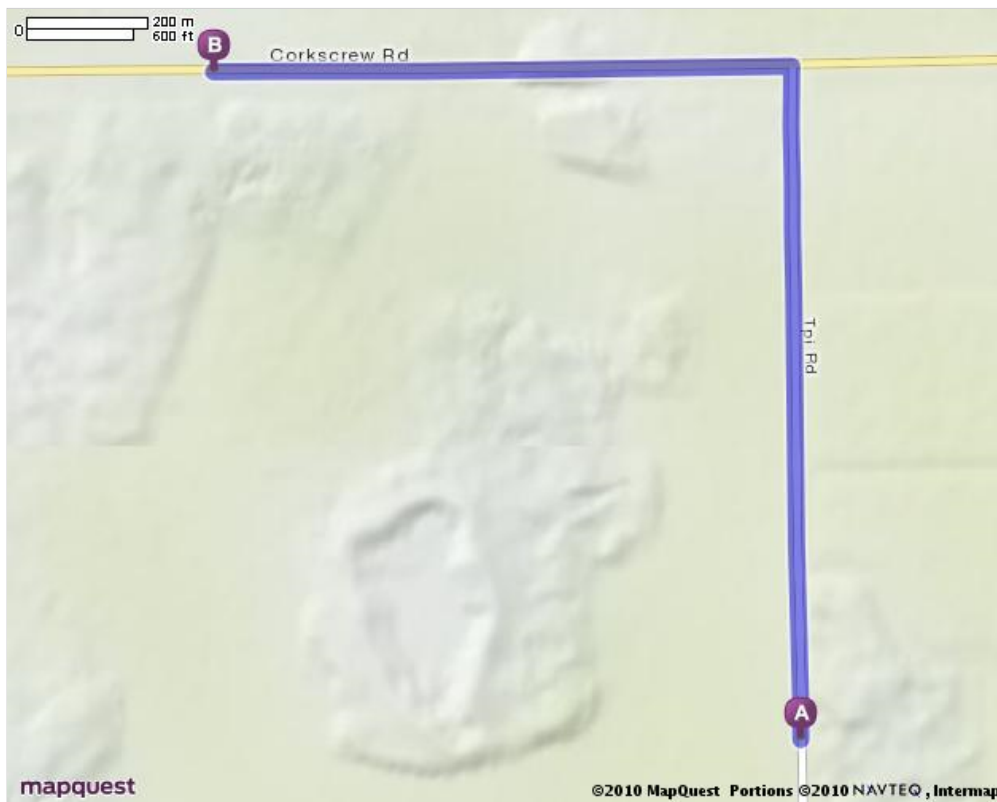

[All rights reserved. Use subject to License/Copyright](#) | [Map Legend](#)

Directions and maps are informational only. We make no warranties on the accuracy of their content, road conditions or route usability or expeditiousness. You assume all risk of use. MapQuest and its suppliers shall not be liable to you for any loss or delay resulting from your use of MapQuest. Your use of MapQuest means you agree to our [Terms of Use](#)