



EVENT PERMIT

Ordinance 17-08



"Dream in Full Color" 75th Anniversary Porsche Event

PERMIT NUMBER: TMP2023-00925

Date(s) of Event: June 10, 2023

Property Owner: LEE COUNTY ROW

Applicant: Kyara Hernandez
2392257653

Description: Anniversary celebration with food trucks car displays along Intercom Dr

Location of event: 1 ROW INTERCOM DR
Intercom DR

Will the event be attended by 1000 or more people ? No

Will the event be held on County Owned Property ? Yes

Will there be alcohol consumed or sold at the event ? No

Will a bond be posted for this event ? No

Permit Conditions:

- * Applicant must meet all event application requirements, including requirements of the sign-off agencies.
- * The premises is to be left in the same condition as it was prior to the event.
- * The permit is to be readily available for inspection during the entire event.
- * If this approval includes the sale or consumption of alcoholic beverages, no alcoholic beverages may be consumed 1 1/2 hours prior to the conclusion of the event and vacating the facility/property.

Board of County Commissioners
Lee County, Florida

 6/8/2023
 County Manager Date



Lee County
Southwest Florida

Event Application

Special Event

Use of
County
Property

Alcohol
within Lee
County
Facilities

Film, Video
&
Photography

"Dream in Full Color" - 75th Anniversary Porsche Event

TMP2023-00925

Lee County Event Permit Application



Event Application

Check the appropriate box(es) below:

- SPECIAL EVENT PERMIT
- USE OF COUNTY PROPERTY PERMIT
- PERMIT TO SELL AND CONSUME ALCHOLIC BEVERAGES WITHIN LEE COUNTY FACILITIES
- FILM PERMIT

Section I - GENERAL INFORMATION (All Permit Types)	
Title of Event / Name of Production	"Dream in Full Color" - 75th Anniversary Porsche Event
Date(s) of Event / Production:	06/10/2023
Location(s) of Event:	Porsche Fort Myers - Employee Parking
Name of Applicant:	Mitchell Sherwood - TT of Daniels
Applicant Address:	10064 Daniels Interstate Ct, Fort Myers, FL 33913
Applicant Phone Number:	239-225-7601
Contact Person: (If different from applicant)	Kyara Hernandez
Contact Phone Number: (If different from applicant)	239-225-7601
Email Address:	khernandez@porscheftmyers.com
Estimated Attendance:	300 guests
Event Description: Include each activity, when activities take place, etc.	- 2 food truck vendors - Tent 20 x40 tent with chairs and tables - Car displaying about 160 cars *Parking lot will hold 70-75 vehicles; the rest will need to be displayed on Intercom Drive
Hours of Operation:	9AM-3PM
STRAP # of Parcel:	22-45-25-15-00012.0000
Owner of Premises*:	TT of Daniels

*Notarized statement from the property owner specifically consenting to the proposed use required.

Lee County Event Permit Application



What is the Zoning Classification of the premises? Commercial

Are any temporary structures to be installed for the event? Yes No Type: _____

Do you have the appropriate permits for the temporary structures? N/A Yes No

* For a 'Special Event' and 'Use of County Property' permit, submit a site plan with all proposed facilities and activities identified, including all parking areas.

Starr Specialty Insurance Company

Insurance Company Insuring the Event: Starr Indemnity & Liability Company National Fire & Marine Insurance Company

Note: Certificate of Insurance must be submitted at time of application

Surety Company Bonding this Event (Name and Address): Hays Companies
1000 S. Pine Island Road #225
Plantation, FL 33324

Will Vehicles be Used as Part of This Event?

Yes No

If yes, automobile coverage must be included on the certificate of insurance.

Will Food be Available at this Event?

Yes No

If yes, products liability coverage must be included on the certificate of insurance.

Will Alcoholic Beverages be served/consumed at this Event?

Yes No

If yes, liquor liability coverage must be included on the certificate of insurance.

Name & Address of Organization Providing Food:	<u>Chef Global Kitchen 930 39TH ST SW NAPLES, FL 34117</u>	<u>Let's BeeFrank, LLC. 1571 Windamere Ln Naples FL 34119</u>	<u>Both Food Truck Vendors</u>
--	--	---	--------------------------------

Type of Food being Served: Finger Foods

Section II - USE OF COUNTY PROPERTY PERMIT

Organization Sponsoring the Event: Porsche Fort Myers - TT of Daniels

Section III - SALE/CONSUMPTION OF ALCHOLIC BEVERAGES PERMIT

Is alcohol being sold/consumed on County Property? Yes No

If Yes, then a "Lee County Alcohol Permit" is required. Only non-profit organizations can sell alcohol on County Property.

Non-profit certificate/registration number: (Required if alcohol is to be SOLD at the event) N/A

Please note: A permit from the State of Florida Division of Alcoholic Beverages and Tobacco may also be required; please call (239) 344-0885 for further details

Lee County Event Permit Application



Type of Production (choose all that apply):

- TV Movie or Special TV Series / Pilot TV Commercial Still Photos
 Public Service Announcement Industrial / Documentary Other: Cooperate Event

Will any of the following be needed or included*?

- | | | |
|--------------------------------|---|--|
| Street Closure | <input checked="" type="checkbox"/> Yes | <input type="checkbox"/> No |
| Traffic / Crowd Control | <input checked="" type="checkbox"/> Yes | <input type="checkbox"/> No |
| Fire or Burning | <input type="checkbox"/> Yes | <input checked="" type="checkbox"/> No |
| Explosives or Pyrotechnics | <input type="checkbox"/> Yes | <input checked="" type="checkbox"/> No |
| Animals, Large or Small | <input type="checkbox"/> Yes | <input checked="" type="checkbox"/> No |
| Construction of Any Kind | <input type="checkbox"/> Yes | <input checked="" type="checkbox"/> No |
| Large and/or Numerous Vehicles | <input checked="" type="checkbox"/> Yes | <input type="checkbox"/> No |
| Helicopters, Boats, etc. | <input type="checkbox"/> Yes | <input checked="" type="checkbox"/> No |
| Stunts | <input type="checkbox"/> Yes | <input checked="" type="checkbox"/> No |
| Other | <input type="checkbox"/> Yes | <input checked="" type="checkbox"/> No |

* For any marked Yes, provide further details below:

Street Closure - We only have about 70-75 spaces in our parking lot for vehicles, the rest will need to park on the road at an angle.
 Traffic- Due to street closure.
 Numerous Vehicle- 75 vehicle out on the street.

Special Parking Requirements:

Temporary

Parking at an angle on Intercom Drive; temporary road closure, in front of our business
 Porsche Fort Myers

City or County Services Required: (Personnel, equipment, facilities, etc.)

Personnel- Someone assisting with the traffic flow.
someone assisting

The following information is required for local and state records on production in Florida to track the economic impact of the industry. If exact figures are not available, please estimate as closely as possible.

Number in Cast: N/A Number in Crew: N/A Number of locals hired: N/A
 Total budget: N/A Estimate amount spent in Lee County: N/A
 Hotel room nights: N/A Number of shooting days: N/A
number of rooms x number of nights

Lee County Event Permit Application



SECTION I - SAFETY

The Applicant agrees to provide adequate traffic and crowd control, emergency medical services and any other items, at the Applicant's expense, required by Lee County to protect the health, safety and welfare of the public. Lee County shall have the power to review the proposal and require, as necessary, detailed plans, diagrams, and explanations to clearly outline to Lee County, exactly what the Applicant is proposing.

SECTION II - INSURANCE

The Applicant, at its sole expense, agrees to procure and maintain in force during the entire term of the application, liability insurance in the amounts determined by Lee County Risk Management to protect against damages or other claims arising from use of County property by the applicant or its guests. Other limits may also be established by Lee County Risk Management for events which will be serving or consuming alcoholic beverages at approved County property. The insurance policy must also include coverage for Applicant's contingent liability on damages, claims or losses. "Lee County Board of County Commissioners" must be named as "additional insured" on the Certificate of Insurance, and the Certificate must be delivered to Lee County prior to Applicant's use of the property. The Insurance may not be canceled during the term of the event, if this occurs, the County has the right to revoke approvals related to use of the County property for the event, without recourse by the applicant.

SECTION III - INDEMNIFICATION

The Applicant agrees to indemnify, release and save harmless Lee County against any and all claims, costs, demands, damages, judgments or injuries of any nature arising from the conduct or management of, or from any work or thing whatsoever done in or about said Lee County property or any building or structure appurtenant thereto or equipment thereof during the term of this Permit, or arising during such term from any act of negligence of the Applicant, Applicant's agents, contractors, or employees, or arising from any accident, injury, or damage whatsoever, however caused, to any person or persons, or to any property of any person, persons, corporation or corporations, occurring during the term of this agreement on, in, or about said Lee County property, and from and against all costs, attorney's fees, expenses and liabilities occurring in connection with any such claim or any action or proceeding brought thereon.

For film permit applicants: The permittee shall have on-site a responsible representative empowered with authority over the filming director, filming crews, participants and filming operation. Permittee shall indemnify, defend and hold harmless the county, its officers, agents and employees from and against all claims, suits, actions, damages, liabilities, expenditures or causes of action of any kind arising out of or occurring during the activities of the permittee, and resulting or occurring from any negligent act, omission or error of permittee, resulting in or relating to injuries to body, life, limb or property sustained in, about or upon the permitted premises or improvement thereto, or arising from the use of the premises.

SECTION IV - DELIVERY, ACCEPTANCE AND SURRENDER OF PREMISES

The Applicant agrees to accept the County property on possession as being in a satisfactory state of repair and in sanitary condition.

The Applicant must surrender the premises to Lee County in the same condition as when Applicant takes possession, allowing for reasonable use and wear, and damage by acts of God. Applicant agrees to remove all business signs or symbols placed on the premises by the Applicant before redelivery of the premises to Lee County, and restore the premises to the condition in which it existed before their placement. Any signs and markings created or used in connection with this event must be temporary and removable; painting roadways, trees or any other fixed object is strictly prohibited. Applicant agrees to clear the Lee County property of litter at the close of the event.

Lee County Event Permit Application



SECTION V - AGREEMENT

The Applicant agrees that Lee County can, at its sole discretion, terminate and cancel its permit to use Lee County property at any time without prejudice. Applicant further agrees to waive, release, save and hold harmless Lee County from any and all claims, demands or cause of actions based upon Lee County's cancellation or termination of said permit.

The Applicant agrees that the Lee County permit does not provide Applicant with any property rights in the County property in question or in the permit itself.

The applicant does acknowledge and hereby affirms that any and all information is accurate to the best of his/her knowledge.

Signature of Applicant

MITCHELL SHERWOOD, OWNER/GM
Print Name of Applicant and Title

5.26.23
Date

Witness

Kyara Hernandez
Print Name of Witness

5.26.23
Date

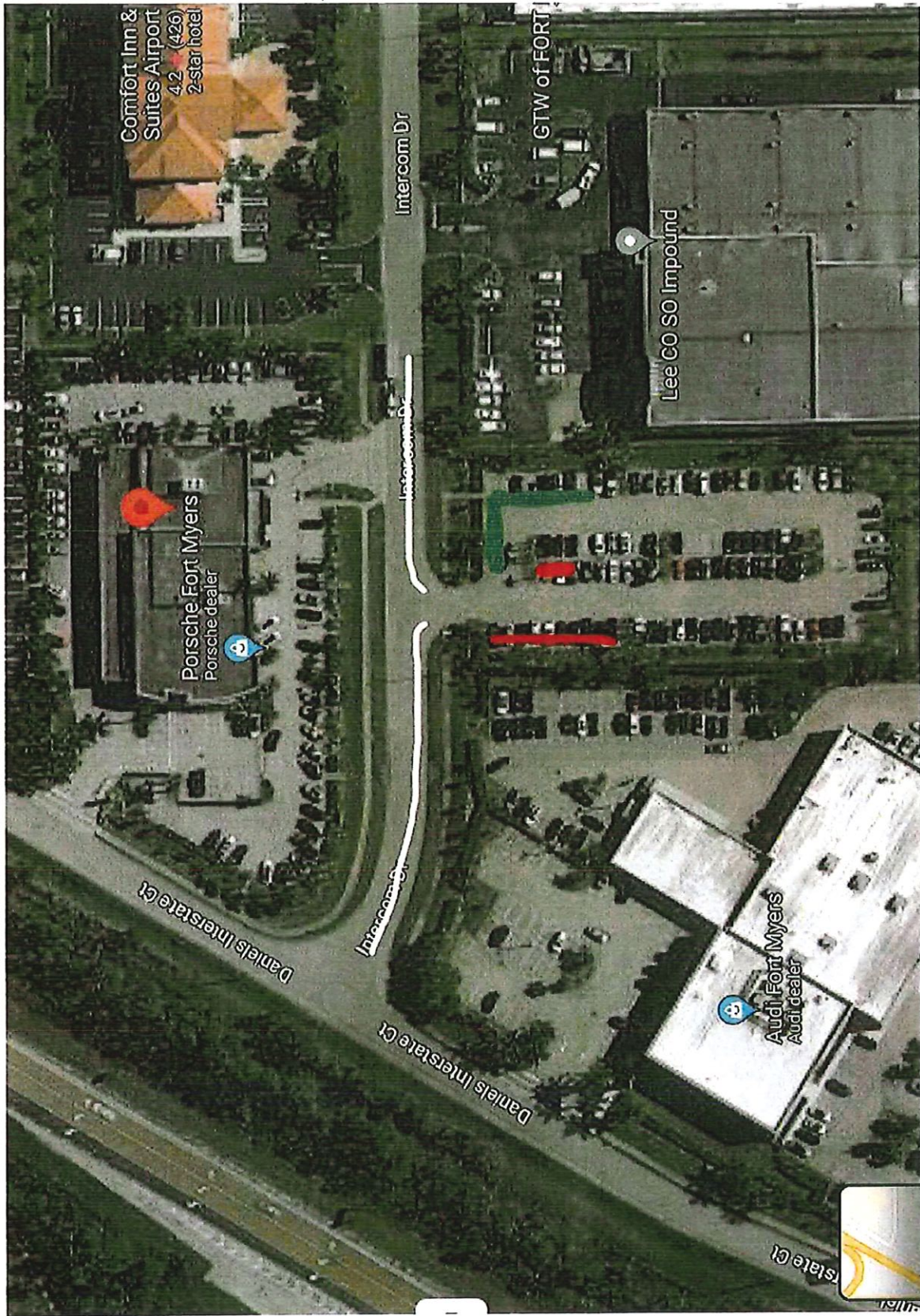

White - Where we would like vehicles to park

Red - 20x40 Tent w tables & chairs; our Porsche Fort Myers Tent 10x10
10x8 Step & Repeat with Red carpet

Green - Food vendors two food truck



CERTIFICATE OF LIABILITY INSURANCE

DATE (MM/DD/YYYY)

5/25/2023

THIS CERTIFICATE IS ISSUED AS A MATTER OF INFORMATION ONLY AND CONFERS NO RIGHTS UPON THE CERTIFICATE HOLDER. THIS CERTIFICATE DOES NOT AFFIRMATIVELY OR NEGATIVELY AMEND, EXTEND OR ALTER THE COVERAGE AFFORDED BY THE POLICIES BELOW. THIS CERTIFICATE OF INSURANCE DOES NOT CONSTITUTE A CONTRACT BETWEEN THE ISSUING INSURER(S), AUTHORIZED REPRESENTATIVE OR PRODUCER, AND THE CERTIFICATE HOLDER.

IMPORTANT: If the certificate holder is an ADDITIONAL INSURED, the policy(ies) must have ADDITIONAL INSURED provisions or be endorsed. If SUBROGATION IS WAIVED, subject to the terms and conditions of the policy, certain policies may require an endorsement. A statement on this certificate does not confer rights to the certificate holder in lieu of such endorsement(s).

PRODUCER Hays Companies 1000 S. Pine Island Road #225 Plantation, FL 33324	CONTACT NAME: William E. Allen	
	PHONE (A/C. No. Ext: 954-475-3600	FAX (A/C. No): 954-475-2120
E-MAIL ADDRESS: dealers@hayscompanies.com		
INSURER(S) AFFORDING COVERAGE		NAIC #
INSURER A:	Starr Indemnity & Liability Company	38318
INSURER B:	National Fire & Marine Insurance Company	20079
INSURER C:	Starr Specialty Insurance Company	16109
INSURER D:		
INSURER E:		
INSURER F:		

COVERAGES CERTIFICATE NUMBER: REVISION NUMBER:

THIS IS TO CERTIFY THAT THE POLICIES OF INSURANCE LISTED BELOW HAVE BEEN ISSUED TO THE INSURED NAMED ABOVE FOR THE POLICY PERIOD INDICATED. NOTWITHSTANDING ANY REQUIREMENT, TERM OR CONDITION OF ANY CONTRACT OR OTHER DOCUMENT WITH RESPECT TO WHICH THIS CERTIFICATE MAY BE ISSUED OR MAY PERTAIN, THE INSURANCE AFFORDED BY THE POLICIES DESCRIBED HEREIN IS SUBJECT TO ALL THE TERMS, EXCLUSIONS AND CONDITIONS OF SUCH POLICIES. LIMITS SHOWN MAY HAVE BEEN REDUCED BY PAID CLAIMS.

INSR LTR	TYPE OF INSURANCE	ADOL PRSU	SUBR WVD	POLICY NUMBER	POLICY EFF MM/DD/YYYY	POLICY EXP (MM/DD/YYYY)	LIMITS
A	GENERAL LIABILITY <input checked="" type="checkbox"/> COMMERCIAL GENERAL LIABILITY <input type="checkbox"/> CLAIMS-MADE <input checked="" type="checkbox"/> OCCUR GEN'L AGGREGATE LIMIT APPLIES PER: <input checked="" type="checkbox"/> POLICY <input type="checkbox"/> PROJECT <input type="checkbox"/> LOC			1000692458231	4/01/2023	4/01/2024	EACH OCCURENCE \$ 2,000,000 DAMAGE TO RENTED PREMISES (Ea occurrence) \$ 300,000 MED EXP (Any one person) \$ 10,000 PERSONAL & ADV INJURY \$ 1,000,000 GENERAL AGGREGATE \$ 4,000,000 PRODUCTS - COM/OP AGG \$ 4,000,000
A	AUTOMOBILE LIABILITY <input checked="" type="checkbox"/> ANY AUTO <input type="checkbox"/> ALL OWNED AUTOS <input type="checkbox"/> SCHEDULED AUTOS <input type="checkbox"/> HIRED AUTOS <input type="checkbox"/> NON-OWNED AUTOS			1000692458231	4/01/2023	4/01/2024	GARAGE OPERATIONS (Ea accident) \$ 2,000,000 AUTO ONLY \$ 2,000,000 OTHER THAN AUTO ONLY AGGREGATE \$ 4,000,000 PROPERTY DAMAGE (Per accident) \$
B	<input checked="" type="checkbox"/> UMBRELLA LIAB <input checked="" type="checkbox"/> OCCUR <input type="checkbox"/> EXCESS LIAB <input type="checkbox"/> CLAIMS-MADE DED <input checked="" type="checkbox"/> RETENTION \$ 25,000			42-UMO-320644-02	4/01/2023	4/01/2024	EACH OCCURANCE \$ 10,000,000 AGGREGATE \$ 10,000,000 PRODUCTS COMPLETED / OPERATIONS AGGREGATE \$ 10,000,000
C	WORKERS COMPENSATION AND EMPLOYERS' LIABILITY ANY PROPRIETOR/PARTNER/EXECUTIVE OFFICER/MEMBER EXCLUDED? (Mandatory in NH) If yes, describe under DESCRIPTION OF OPERATIONS below	N/A		100 0003578 100 0003579 100 0004572	4/01/2023	4/01/2024	<input checked="" type="checkbox"/> PER STATUE <input type="checkbox"/> OTHER E.L. EACH ACCIDENT \$ 1,000,000 E.L. DISEASE - EA EMPLOYEE \$ 1,000,000 E.L. DISEASE - POLICY LIMIT \$ 1,000,000
A	GARAGEKEEPERS DIRECT PRIMARY SYMBOL 30			1000692458231	4/01/2023	4/01/2024	COMPREHENSIVE PER OCC \$2,500,000 COLLISION PER OCC \$2,500,000

DESCRIPTION OF OPERATIONS / LOCATIONS / VEHICLES (Attach ACORD 101, Additional Remarks Schedule, if more space is required)

Certificate Holder is included as Additional Insured as respects to Liability

Event: June 10, 2023

Policy provides \$10,000 in PIP *10 days' notice of cancellation for non-payment of premium

CERTIFICATE HOLDER

Lee County Board of County Commissioners
P.O. Box 398
Fort Myers, Florida 33902

CANCELLATION

SHOULD ANY OF THE ABOVE-DESCRIBED POLICIES BE CANCELLED BEFORE THE EXPIRATION DATE THEREOF, NOTICE WILL BE DELIVERED IN ACCORDANCE WITH THE POLICY PROVISIONS.

AUTHORIZED REPRESENTATIVE

© 1988-2015 ACORD CORPORATION. All rights reserved.

Lee County Event Permit Application



LEE COUNTY SHERIFF'S DEPARTMENT
14750 SIX MILE CYPRESS PARKWAY
FORT MYERS, FLORIDA 33912
(239) 477-1199

Check the appropriate box(es) below:

- SPECIAL EVENT PERMIT
 USE OF COUNTY PROPERTY PERMIT
 PERMIT TO SELL AND CONSUME ALCOHOLIC BEVERAGES WITHIN LEE COUNTY FACILITIES
 FILM PERMIT

AFTER REVIEWING THE APPLICATION, PLEASE INDICATE BELOW WHAT ARRANGEMENTS YOUR ORGANIZATION WILL REQUIRE THE APPLICANT TO COMPLY WITH FOR THEIR EVENT.

Parking:

All parking must be in authorized areas only. All parking will be handled by event staff.

Deputies (How Many?):

Two (2) extra duty detail deputies will be required for additional traffic control at each end of the requested road closure. Deputies will be present as an added layer of protection for the closure. It is understood that the actual closure will be set up by the event coordinator through the use of traffic cones.

Fee for Services:

Contact LCSO Details Unit for further information.

Special Arrangements:

Event coordinator will be responsible for securing/placing a message board in the area of JetPort Commerce Pkwy & Intercom Dr to give motoring public advance warning of road closure on Intercom Dr. Event coordinator should make every effort to notify the surrounding businesses of the event & road closure as well. Event staff will be responsible for determining entry to the event as well as handling the vehicle parking & displays within the event area. LCSO extra duty detail deputies will be present to keep any other vehicle traffic from breaching the road closure & for assisting with getting vehicles turned diverted. Event coordinator will set up the closure areas utilizing traffic cones & signage.

Print Name:

P. Cummins

Signature:

Title:

Commander

Date:

6.2.23

Lee County Event Permit Application



FIRE DEPARTMENT

*The Fire Department serving the area where the event is to be held signs this form.
Please see User's Guide for contact information and Fire District Map.*

Check the appropriate box(es) below:

- SPECIAL EVENT PERMIT
- USE OF COUNTY PROPERTY PERMIT
- FILM PERMIT

AFTER REVIEWING THE APPLICATION, PLEASE INDICATE BELOW WHAT ARRANGEMENTS YOUR ORGANIZATION WILL REQUIRE THE APPLICANT TO COMPLY WITH FOR THEIR EVENT.

Fire Guards (How Many?)

N/A

Fee for Services:

N/A

Flammable Vegetation:

No running vehicles near vegetation

First Aid Equipment:

Call 911 if needed

Fire Extinguishing:

Food trucks must be NFPA 96 compliant.

Special Arrangements:

Fire hydrants must have 10' clearance in all directions at all times and cannot be blocked by vehicles at ANY TIME.

Food trucks must be inspected NO LATER than 3pm on Friday June 9th. The food trucks must have 10' clearance in all directions when on site. This include tow vehicles, small tents, passenger cars, etc. Any truck not on site by 3pm cannot participate in the event.

Please contact me via 239-464-1635 to schedule inspection on Friday June 9th on location.

Print Name: Nate Burley

Signature: Nate Burley

Digitally signed by Nate Burley
Date: 2023.05.30 09:34:09 -04'00'

Title: Division Chief - Fire & Life Safety

Date: May 30, 2023



Lee County Event Permit Application

EMERGENCY MEDICAL SERVICES / PUBLIC SAFETY
2000 Main St., Suite #100
FORT MYERS, FL 33901
(239) 533-3911

Check the appropriate box(es) below:

- SPECIAL EVENT PERMIT
- USE OF COUNTY PROPERTY PERMIT
- PERMIT TO SELL AND CONSUME ALCOHOLIC BEVERAGES WITHIN LEE COUNTY FACILITIES
- FILM PERMIT

AFTER REVIEWING THE APPLICATION, PLEASE INDICATE BELOW WHAT ARRANGEMENTS YOUR ORGANIZATION WILL REQUIRE THE APPLICANT TO COMPLY WITH FOR THEIR EVENT.

Treatment Facilities:	None necessary.
Medical Personnel:	None necessary.
Medical Supplies / Equipment:	None necessary.
Safety Requirements:	Emergency Vehicle access must remain open at all times. Applicants shall follow all CDC and FDOH directives, and the Florida Governor's Executive Orders concerning health and safety, especially with regards to COVID-19 and the number of people congregating at the event.
Fee for Services	Not applicable.
Special Arrangements:	Please call 911 in the event of an emergency. To arrange special event coverage, contact our office at EMSDetail@leegov.com .

Print Name: Douglas B. Higgins

Signature: Digitally signed by Douglas B. Higgins
'Date: 2023.06.07 08:56:11 -04'00

Title: Captain, EMS Operations

Date: June 7, 2023

Lee County Event Permit Application



DEPARTMENT OF TRANSPORTATION
1500 MONROE STREET
FORT MYERS, FL33901
(239) 533-8580

Check the appropriate box(es) below:

- SPECIAL EVENT PERMIT
- USE OF COUNTY PROPERTY PERMIT
- PERMIT TO SELL AND CONSUME ALCOHOLIC BEVERAGES WITHIN LEE COUNTY FACILITIES
- FILM PERMIT

AFTER REVIEWING THE APPLICATION, PLEASE INDICATE BELOW WHAT ARRANGEMENTS YOUR ORGANIZATION WILL REQUIRE THE APPLICANT TO COMPLY WITH FOR THEIR EVENT.

Parking: Emergency vehicle access and general public vehicular access shall be maintained on all surrounding Lee County maintained roads.

Ingress and Egress: Use all established means of ingress and egress.

Special Arrangements: Shall use Lee County Sheriff's Office (LCSO) for any road closure of Intercom Drive, which shall be limited to east of Daniels Interstate Court along the Porsche property frontage only, and only between the hours of 9:00am and 3:00 pm. Emergency vehicle access and access to impacted driveways on the south side of the road shall be maintained. The road shall be re-opened as soon as practicable under the direction of the LCSD. Parking within 15 feet of any existing roadside fire hydrant shall be maintained at all times.

Print Name: Bryan Miller

Signature: Bryan Miller Digitally signed by Bryan Miller
Date: 2023.06.01 09:53:44 -04'00'

Title: Senior Project Manager

Date: June 1, 2023

Lee County Event Permit Application



LEE COUNTY PARKS AND RECREATION
3410 PALM BEACH BOULEVARD
FORT MYERS, FLORIDA 33916
(239) 533-7275

Check the appropriate box(es) below:

- SPECIAL EVENT PERMIT
- USE OF COUNTY PROPERTY PERMIT
- PERMIT TO SELL AND CONSUME ALCOHOLIC BEVERAGES WITHIN LEE COUNTY FACILITIES
- FILM PERMIT

AFTER REVIEWING THE APPLICATION, PLEASE INDICATE BELOW WHAT ARRANGEMENTS YOUR ORGANIZATION WILL REQUIRE THE APPLICANT TO COMPLY WITH FOR THEIR EVENT.

Illumination:

N/A

Parking Areas:

N/A

Special Arrangements:

N/A - Event not on Parks and Recreation Department property and will not affect any department operations.

Print Name: Alise Flanjack

Signature: *Alise Flanjack*

Title: Deputy Director

Date: 5/31/2023

Lee County Event Permit Application



LEE COUNTY RISK MANAGEMENT
COUNTY ADMINISTRATION BUILDING - 4TH FLOOR
2115 SECOND STREET
FORT MYERS, FLORIDA 33901
(239) 533-2221

Check the appropriate box(es) below:

- SPECIAL EVENT PERMIT
- USE OF COUNTY PROPERTY PERMIT
- PERMIT TO SELL AND CONSUME ALCOHOLIC BEVERAGES WITHIN LEE COUNTY FACILITIES
- FILM PERMIT

AFTER REVIEWING THE APPLICATION, PLEASE INDICATE BELOW WHAT ARRANGEMENTS YOUR ORGANIZATION WILL REQUIRE THE APPLICANT TO COMPLY WITH FOR THEIR EVENT.

Insurance Requirements:	<p>Commercial general liability insurance with minimum limits of One Million Dollars (\$1,000,000) per occurrence to protect against bodily injury and/or property damage relative to applicants use of aforementioned event within Lee County.</p> <p>Certificate Must Read As:</p> <p>Lee County, a political subdivision and Charter County of the State of Florida, its agents, employees, and public officials are automatic additional insureds and includes an automatic waiver of subrogation with regard to general liability. The certificate holder is an additional insured on a primary and noncontributory basis with regards to general liability.</p>
Special Arrangements:	<p>A Certificate of Insurance shall be submitted as evidence of the required coverage listing Lee County, a political subdivision and Charter County of the State of Florida, P.O. Box 398, Fort Myers, FL 33902 as the certificate holder and as an additional insured as listed above.</p> <p>Subject to proof of insurance.</p>

Print Name: Mike Figueroa

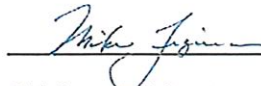
Signature: 

Title: Risk Program Manager

Date: May 26, 2023



CERTIFICATE OF LIABILITY INSURANCE

DATE (MM/DD/YYYY)
6/26/2023

THIS CERTIFICATE IS ISSUED AS A MATTER OF INFORMATION ONLY AND CONFERS NO RIGHTS UPON THE CERTIFICATE HOLDER. THIS CERTIFICATE DOES NOT AFFIRMATIVELY OR NEGATIVELY AMEND, EXTEND OR ALTER THE COVERAGE AFFORDED BY THE POLICIES BELOW. THIS CERTIFICATE OF INSURANCE DOES NOT CONSTITUTE A CONTRACT BETWEEN THE ISSUING INSURER(S), AUTHORIZED REPRESENTATIVE OR PRODUCER, AND THE CERTIFICATE HOLDER.

IMPORTANT: If the certificate holder is an ADDITIONAL INSURED, the policy(ies) must have ADDITIONAL INSURED provisions or be endorsed. If SUBROGATION IS WAIVED, subject to the terms and conditions of the policy, certain policies may require an endorsement. A statement on this certificate does not confer rights to the certificate holder in lieu of such endorsement(s).

PRODUCER Hays Companies 1000 S. Pine Island Road #225 Plantation, FL 33324	CONTACT NAME: William E. Allen	
	PHONE (A/C, No. Ext: 954-475-3600) FAX (A/C, No): 954-475-2120 E-MAIL ADDRESS: dealers@hayscompanies.com	
INSURED TT of Daniels, Inc. Porsche Fort Myers 10064 Daniels Interstate Court Fort Myers, FL 33913	INSURER(S) AFFORDING COVERAGE	NAIC #
	INSURER A: Starr Indemnity & Liability Company	38318
	INSURER B: National Fire & Marine Insurance Company	20079
	INSURER C: Starr Specialty Insurance Company	16109
	INSURER D: INSURER E: INSURER F:	

COVERAGES CERTIFICATE NUMBER: REVISION NUMBER:

THIS IS TO CERTIFY THAT THE POLICIES OF INSURANCE LISTED BELOW HAVE BEEN ISSUED TO THE INSURED NAMED ABOVE FOR THE POLICY PERIOD INDICATED. NOTWITHSTANDING ANY REQUIREMENT, TERM OR CONDITION OF ANY CONTRACT OR OTHER DOCUMENT WITH RESPECT TO WHICH THIS CERTIFICATE MAY BE ISSUED OR MAY PERTAIN, THE INSURANCE AFFORDED BY THE POLICIES DESCRIBED HEREIN IS SUBJECT TO ALL THE TERMS, EXCLUSIONS AND CONDITIONS OF SUCH POLICIES. LIMITS SHOWN MAY HAVE BEEN REDUCED BY PAID CLAIMS.

INSR LTR	TYPE OF INSURANCE	ADOL INSU	SUBR WVD	POLICY NUMBER	POLICY EFF MM/DD/YYYY	POLICY EXP (MM/DD/YYYY)	LIMITS
A	GENERAL LIABILITY <input checked="" type="checkbox"/> COMMERCIAL GENERAL LIABILITY <input type="checkbox"/> CLAIMS-MADE <input checked="" type="checkbox"/> OCCUR			1000692458231	4/01/2023	4/01/2024	EACH OCCURENCE \$ 2,000,000 DAMAGE TO RENTED PREMISES (Ea occurrence) \$ 300,000 MED EXP (Any one person) \$ 10,000 PERSONAL & ADV INJURY \$ 1,000,000 GENERAL AGGREGATE \$ 4,000,000 PRODUCTS - COM/POP AGG \$ 4,000,000
	GEN'L AGGREGATE LIMIT APPLIES PER: <input checked="" type="checkbox"/> POLICY <input type="checkbox"/> PRO-JECT <input type="checkbox"/> LOC						
A	AUTOMOBILE LIABILITY <input checked="" type="checkbox"/> ANY AUTO <input type="checkbox"/> ALL OWNED AUTOS <input type="checkbox"/> SCHEDULED AUTOS <input type="checkbox"/> HIRED AUTOS <input type="checkbox"/> NON-OWNED AUTOS			1000692458231	4/01/2023	4/01/2024	GARAGE OPERATIONS (Ea accident) \$ 2,000,000 AUTO ONLY \$ 2,000,000 OTHER THAN AUTO ONLY AGGREGATE \$ 4,000,000 PROPERTY DAMAGE (Per accident) \$ \$
B	<input checked="" type="checkbox"/> UMBRELLA LIAB <input checked="" type="checkbox"/> OCCUR <input type="checkbox"/> EXCESS LIAB <input type="checkbox"/> CLAIMS-MADE DED <input checked="" type="checkbox"/> RETENTION \$ 25,000			42-UMO-320644-02	4/01/2023	4/01/2024	EACH OCCURANCE \$ 10,000,000 AGGREGATE \$ 10,000,000 PRODUCTS COMPLETED / OPERATIONS AGGREGATE \$ 10,000,000
C	WORKERS COMPENSATION AND EMPLOYERS' LIABILITY ANY PROPRIETOR/PARTNER/EXECUTIVE OFFICER/MEMBER EXCLUDED? <input type="checkbox"/> Y/N <input checked="" type="checkbox"/> Y (Mandatory in NH) If yes, describe under DESCRIPTION OF OPERATIONS below		N/A	100 0003578 100 0003579 100 0004572	4/01/2023	4/01/2024	E.L. EACH ACCIDENT \$ 1,000,000 E.L. DISEASE - EA EMPLOYEE \$ 1,000,000 E.L. DISEASE - POLICY LIMIT \$ 1,000,000
A	GARAGEKEEPERS DIRECT PRIMARY SYMBOL 30			1000692458231	4/01/2023	4/01/2024	COMPREHENSIVE PER OCC \$2,500,000 COLLISION PER OCC \$2,500,000

DESCRIPTION OF OPERATIONS / LOCATIONS / VEHICLES (Attach ACORD 101, Additional Remarks Schedule, if more space is required)
Certificate Holder is included as Additional Insured as respects to Liability
Event: June 10, 2023
Policy provides \$10,000 in PIP *10 days' notice of cancellation for non-payment of premium

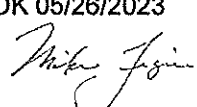
CERTIFICATE HOLDER Lee County Board of County Commissioners P.O. Box 398 Fort Myers, Florida 33902	OK 05/26/2023 	CANCELLATION SHOULD ANY OF THE ABOVE-DESCRIBED POLICIES BE CANCELLED BEFORE THE EXPIRATION DATE THEREOF, NOTICE WILL BE DELIVERED IN ACCORDANCE WITH THE POLICY PROVISIONS.
		AUTHORIZED REPRESENTATIVE 