Windows XP
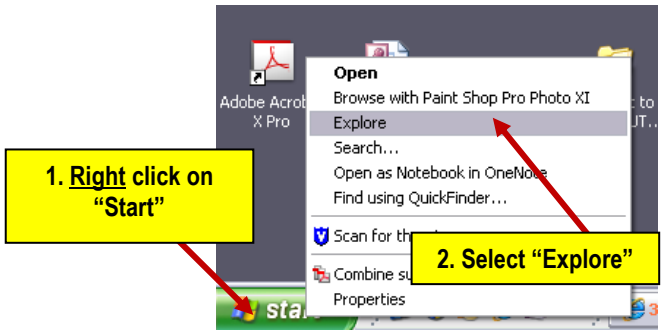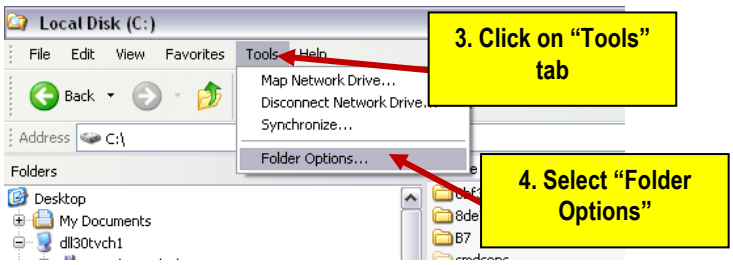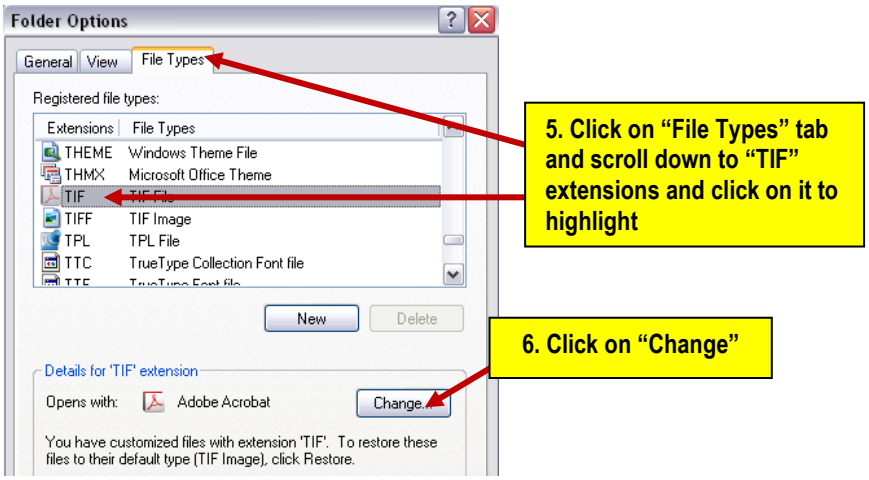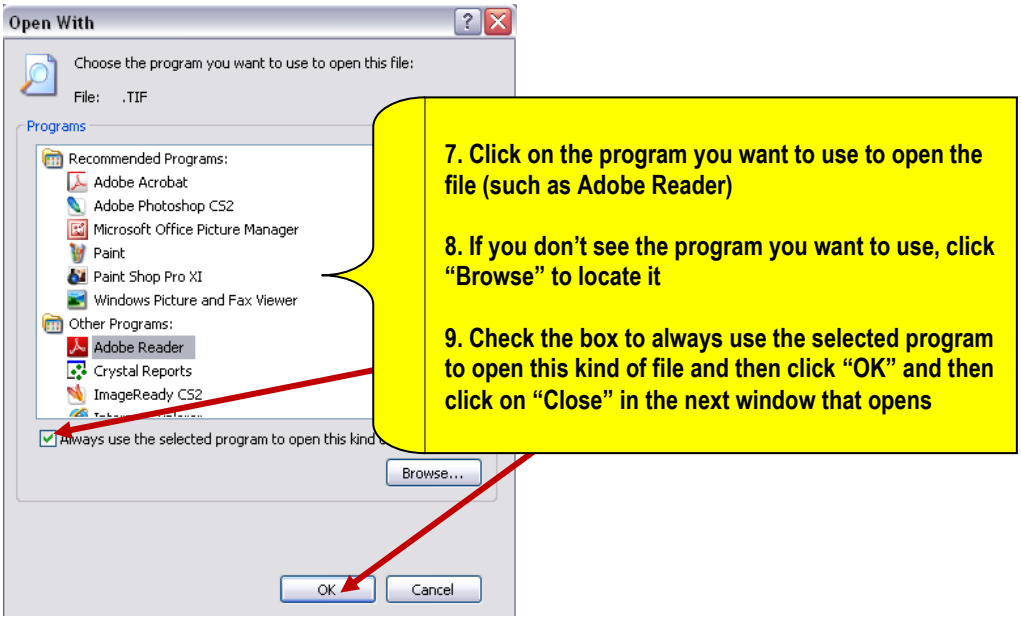
Instructions to change default program for opening a TIF file