



EVENT PERMIT

Ordinance 17-08

Mango Mania

PERMIT NUMBER: TMP2023-00921

Date(s) of Event: July 15, 2023

Property Owner: DIOCESE OF VENICE

Applicant: Cynthia Welch
239-283-0888

Description: Tropical fruit fair July 15, 2023 from 9:00AM until 4:00PM Family event that includes tropical fruit sales and tasting, growers, artisans & crafter booths, music, beverages, kids events adult beverages, contest and games.

Location of event: 12175 STRINGFELLOW RD, BOKEELIA, FL 33922
12175 Stringfellow Rd

Will the event be attended by 1000 or more people ? Yes

Will the event be held on County Owned Property ? No

Will there be alcohol consumed or sold at the event ? Sold and Consumed

Will a bond be posted for this event ? No

Permit Conditions:

- * Applicant must meet all event application requirements, including requirements of the sign-off agencies.
- * The premises is to be left in the same condition as it was prior to the event.
- * The permit is to be readily available for inspection during the entire event.
- * If this approval includes the sale or consumption of alcoholic beverages, no alcoholic beverages may be consumed 1 1/2 hours prior to the conclusion of the event and vacating the facility/property.

Board of County Commissioners
Lee County, Florida

 County Manager _____ Date 6/8/2023



Lee County
Southwest Florida

Event Application

Special Event

Use of
County
Property

Alcohol
within Lee
County
Facilities

Film, Video
&
Photography

TMP2023-00921

Mango Mania

Lee County Event Permit Application

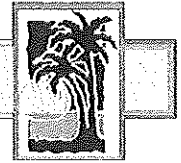

Event Application

Check the appropriate box(es) below:

- SPECIAL EVENT PERMIT
- USE OF COUNTY PROPERTY PERMIT
- PERMIT TO SELL AND CONSUME ALCHOLIC BEVERAGES WITHIN LEE COUNTY FACILITIES
- FILM PERMIT

Section I - GENERAL INFORMATION (All Permit Types)	
Title of Event / Name of Production	Mango Mania
Date(s) of Event / Production:	July 15, 2023
Location(s) of Event:	12175 Stringfellow Rd, Bokeelia, FL 33922 Our Lady of Miraculous Medal Church
Name of Applicant:	Greater Pine Island Chamber of Commerce
Applicant Address:	PO Box 325, Matlacha, FL 33993
Applicant Phone Number:	239-283-0888
Contact Person: (If different from applicant)	Cynthia Welch
Contact Phone Number: (If different from applicant)	
Email Address:	info@pineislandchamber.org
Estimated Attendance:	1500
Event Description: Include each activity, when activities take place, etc.	Tropical fruit fair. Family event that includes tropical fruit sales, tastings, growers, artisans, crafters, music, beverages, kids activities, adult beverages, contests and games.
Hours of Operation:	9:00 A - 4:00 P
STRAP # of Parcel:	17-44-22-00-00014.0000 Folio: 10013940
Owner of Premises*:	Diocese of Venice

*Notarized statement from the property owner specifically consenting to the proposed use required.

Lee County Event Permit Application



What is the Zoning Classification of the premises? AG-2

Are any temporary structures to be installed for the event? Yes No Type: _____

Do you have the appropriate permits for the temporary structures? Yes No

* For a 'Special Event' and 'Use of County Property' permit, submit a site plan with all proposed facilities and activities identified, including all parking areas.

Insurance Company Insuring the Event: Certain Underwriters at Lloyds, London

Note: Certificate of Insurance must be submitted at time of application

Surety Company Bonding this Event (Name and Address): _____

Will Vehicles be Used as Part of This Event?

Yes No

If yes, automobile coverage must be included on the certificate of insurance.

Will Food be Available at this Event?

Yes No

If yes, products liability coverage must be included on the certificate of insurance.

Will Alcoholic Beverages be served/consumed at this Event?

Yes No

If yes, liquor liability coverage must be included on the certificate of insurance.

Name & Address of Organization Providing Food:

Maria Rosa Hot Dogs, 5511 SW 5th Ave, Cape Coral FL 33914. Fine Swine 10251 Stringfellow rd, St James City, FL 33956

Type of Food being Served: Hot dogs, BBQ, Ice Cream,

Section II - USE OF COUNTY PROPERTY PERMIT

Organization Sponsoring the Event: Greater Pine Island Chamber of Commerce

Section III - SALE/CONSUMPTION OF ALCHOLIC BEVERAGES PERMIT

Is alcohol being sold/consumed on County Property? Yes No

If Yes, then a "Lee County Alcohol Permit" is required. Only non-profit organizations can sell alcohol on County Property.

Non-profit certificate/registration number: 59-0995723
(Required if alcohol is to be **SOLD** at the event)

Please note: A permit from the State of Florida Division of Alcoholic Beverages and Tobacco may also be required; please call (239) 344-0885 for further details

Lee County Event Permit Application



Type of Production (choose all that apply):

- TV Movie or Special TV Series / Pilot TV Commercial Still Photos
 Public Service Announcement Industrial / Documentary Other: _____

Will any of the following be needed or included*?

- | | | |
|--------------------------------|------------------------------|--|
| Street Closure | <input type="checkbox"/> Yes | <input checked="" type="checkbox"/> No |
| Traffic / Crowd Control | <input type="checkbox"/> Yes | <input checked="" type="checkbox"/> No |
| Fire or Burning | <input type="checkbox"/> Yes | <input checked="" type="checkbox"/> No |
| Explosives or Pyrotechnics | <input type="checkbox"/> Yes | <input checked="" type="checkbox"/> No |
| Animals, Large or Small | <input type="checkbox"/> Yes | <input checked="" type="checkbox"/> No |
| Construction of Any Kind | <input type="checkbox"/> Yes | <input checked="" type="checkbox"/> No |
| Large and/or Numerous Vehicles | <input type="checkbox"/> Yes | <input checked="" type="checkbox"/> No |
| Helicopters, Boats, etc. | <input type="checkbox"/> Yes | <input checked="" type="checkbox"/> No |
| Stunts | <input type="checkbox"/> Yes | <input checked="" type="checkbox"/> No |
| Other | <input type="checkbox"/> Yes | <input checked="" type="checkbox"/> No |

* For any marked Yes, provide further details below:

Special Parking Requirements:

City or County Services Required: (Personnel, equipment, facilities, etc.)

The following information is required for local and state records on production in Florida to track the economic impact of the industry. If exact figures are not available, please estimate as closely as possible.

Number in Cast: _____ Number in Crew: _____ Number of locals hired: _____
 Total budget: _____ Estimate amount spent in Lee County: _____
 Hotel room nights: _____ Number of shooting days: _____
number of rooms x number of nights



SECTION I - SAFETY

The Applicant agrees to provide adequate traffic and crowd control, emergency medical services and any other items, at the Applicant's expense, required by Lee County to protect the health, safety and welfare of the public. Lee County shall have the power to review the proposal and require, as necessary, detailed plans, diagrams, and explanations to clearly outline to Lee County, exactly what the Applicant is proposing.

SECTION II - INSURANCE

The Applicant, at its sole expense, agrees to procure and maintain in force during the entire term of the application, liability insurance in the amounts determined by Lee County Risk Management to protect against damages or other claims arising from use of County property by the applicant or its guests. Other limits may also be established by Lee County Risk Management for events which will be serving or consuming alcoholic beverages at approved County property. The insurance policy must also include coverage for Applicant's contingent liability on damages, claims or losses. "Lee County Board of County Commissioners" must be named as "additional insured" on the Certificate of Insurance, and the Certificate must be delivered to Lee County prior to Applicant's use of the property. The Insurance may not be canceled during the term of the event, if this occurs, the County has the right to revoke approvals related to use of the County property for the event, without recourse by the applicant.

SECTION III - INDEMNIFICATION

The Applicant agrees to indemnify, release and save harmless Lee County against any and all claims, costs, demands, damages, judgments or injuries of any nature arising from the conduct or management of, or from any work or thing whatsoever done in or about said Lee County property or any building or structure appurtenant thereto or equipment thereof during the term of this Permit, or arising during such term from any act of negligence of the Applicant, Applicant's agents, contractors, or employees, or arising from any accident, injury, or damage whatsoever, however caused, to any person or persons, or to any property of any person, persons, corporation or corporations, occurring during the term of this agreement on, in, or about said Lee County property, and from and against all costs, attorney's fees, expenses and liabilities occurring in connection with any such claim or any action or proceeding brought thereon.

For film permit applicants: The permittee shall have on-site a responsible representative empowered with authority over the filming director, filming crews, participants and filming operation. Permittee shall indemnify, defend and hold harmless the county, its officers, agents and employees from and against all claims, suits, actions, damages, liabilities, expenditures or causes of action of any kind arising out of or occurring during the activities of the permittee, and resulting or occurring from any negligent act, omission or error of permittee, resulting in or relating to injuries to body, life, limb or property sustained in, about or upon the permitted premises or improvement thereto, or arising from the use of the premises.

SECTION IV - DELIVERY, ACCEPTANCE AND SURRENDER OF PREMISES

The Applicant agrees to accept the County property on possession as being in a satisfactory state of repair and in sanitary condition.

The Applicant must surrender the premises to Lee County in the same condition as when Applicant takes possession, allowing for reasonable use and wear, and damage by acts of God. Applicant agrees to remove all business signs or symbols placed on the premises by the Applicant before redelivery of the premises to Lee County, and restore the premises to the condition in which it existed before their placement. Any signs and markings created or used in connection with this event must be temporary and removable; painting roadways, trees or any other fixed object is strictly prohibited. Applicant agrees to clear the Lee County property of litter at the close of the event.

Lee County Event Permit Application



SECTION V - AGREEMENT

The Applicant agrees that Lee County can, at its sole discretion, terminate and cancel its permit to use Lee County property at any time without prejudice. Applicant further agrees to waive, release, save and hold harmless Lee County from any and all claims, demands or cause of actions based upon Lee County's cancellation or termination of said permit.

The Applicant agrees that the Lee County permit does not provide Applicant with any property rights in the County property in question or in the permit itself.

The applicant does acknowledge and hereby affirms that any and all information is accurate to the best of his/her knowledge.

Cynthia Pemberton-Welch
Signature of Applicant

[Signature]
Witness

CYNTHIA PEMBERTON-WELCH
Print Name of Applicant and Title ADMINISTRATOR

Tonya Calvetti
Print Name of Witness

5/3/2023
Date

5-3-23
Date

Lee County Event Permit Application



LEE COUNTY SHERIFF'S DEPARTMENT
14750 SIX MILE CYPRESS PARKWAY
FORT MYERS, FLORIDA 33912
(239) 477-1199

Check the appropriate box(es) below:

- SPECIAL EVENT PERMIT
- USE OF COUNTY PROPERTY PERMIT
- PERMIT TO SELL AND CONSUME ALCOHOLIC BEVERAGES WITHIN LEE COUNTY FACILITIES
- FILM PERMIT

AFTER REVIEWING THE APPLICATION, PLEASE INDICATE BELOW WHAT ARRANGEMENTS YOUR ORGANIZATION WILL REQUIRE THE APPLICANT TO COMPLY WITH FOR THEIR EVENT.

Parking:	Parking in authorized areas only. Right-of-way should not be blocked.
Deputies (How Many?):	2 deputies for security and presence throughout the event area.
Fee for Services:	Contact LCSO Details Unit
Special Arrangements:	Event should not impede the normal flow of traffic in any way. If it has been found to, vendor may be responsible for hiring an additional deputy for traffic control. Any amplified sounds should adhere to the Lee County Noise Ordinance.

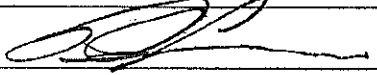
Print Name: PAUL GUMMINS
Signature: 
Title: COMMANDER
Date: MAY 9, 23

Lee County Event Permit Application



FIRE DEPARTMENT

The Fire Department serving the area where the event is to be held signs this form.

Please see User's Guide for contact information and Fire District Map.

Check the appropriate box(es) below:

- SPECIAL EVENT PERMIT
- USE OF COUNTY PROPERTY PERMIT
- PERMIT TO SELL AND CONSUME ALCOHOLIC BEVERAGES WITHIN LEE COUNTY FACILITIES
- FILM PERMIT

AFTER REVIEWING THE APPLICATION, PLEASE INDICATE BELOW WHAT ARRANGEMENTS YOUR ORGANIZATION WILL REQUIRE THE APPLICANT TO COMPLY WITH FOR THEIR EVENT.

Fire Guards (How Many?)	2 on site
Fee for Services:	∅
Flammable Vegetation:	∅
First Aid Equipment:	AED, Medical supplies, Trauma supplies, Oxygen
Fire Extinguishing:	∅ We have 4 engines located throughout the island. We can have an engine on-site upon request.
Special Arrangements:	Our UTV will be on site

Print Name: Cody Allen
Signature: 
Title: Assistant Chief of EMS
Date: 5/24/23

Lee County Event Permit Application



EMERGENCY MEDICAL SERVICES / PUBLIC SAFETY
2000 Main St., Suite #100
FORT MYERS, FL 33901
(239) 533-3911

Check the appropriate box(es) below:

- [X] SPECIAL EVENT PERMIT
[] USE OF COUNTY PROPERTY PERMIT
[] PERMIT TO SELL AND CONSUME ALCOHOLIC BEVERAGES WITHIN LEE COUNTY FACILITIES
FILM PERMIT

AFTER REVIEWING THE APPLICATION, PLEASE INDICATE BELOW WHAT ARRANGEMENTS YOUR ORGANIZATION WILL REQUIRE THE APPLICANT TO COMPLY WITH FOR THEIR EVENT.

Form with fields: Treatment Facilities, Medical Personnel, Medical Supplies / Equipment, Safety Requirements, Fee for Services, Special Arrangements. Each field contains specific text regarding requirements and arrangements.

Print Name: Douglas B. Higgins
Signature: Digitally signed by Douglas B. Higgins
Date: 2023.05.21 16:08:52 -04'00
Title: Captain, EMS Operations
Date: May 21, 2023

Lee County Event Permit Application



DEPARTMENT OF TRANSPORTATION
1500 MONROE STREET
FORT MYERS, FL33901
(239) 533-8580

Check the appropriate box(es) below:

- SPECIAL EVENT PERMIT
- USE OF COUNTY PROPERTY PERMIT
- PERMIT TO SELL AND CONSUME ALCOHOLIC BEVERAGES WITHIN LEE COUNTY FACILITIES
- FILM PERMIT

AFTER REVIEWING THE APPLICATION, PLEASE INDICATE BELOW WHAT ARRANGEMENTS YOUR ORGANIZATION WILL REQUIRE THE APPLICANT TO COMPLY WITH FOR THEIR EVENT.

Parking:	No event parking on Lee County maintained road rights-of-way.
Ingress and Egress:	Use all established means of ingress and egress.
Special Arrangements:	Use Lee County Sheriff's Office for assistance with traffic control as needed.

Print Name: Bryan Miller

Signature: Bryan Miller Digitally signed by Bryan Miller
Date: 2023.05.24 09:20:49 -04'00'

Title: Senior Project Manager

Date: May 24, 2023

Lee County Event Permit Application



LEE COUNTY PARKS AND RECREATION
3410 PALM BEACH BOULEVARD
FORT MYERS, FLORIDA 33916
(239) 533-7275

Check the appropriate box(es) below:

- SPECIAL EVENT PERMIT
- USE OF COUNTY PROPERTY PERMIT
- PERMIT TO SELL AND CONSUME ALCOHOLIC BEVERAGES WITHIN LEE COUNTY FACILITIES
- FILM PERMIT

AFTER REVIEWING THE APPLICATION, PLEASE INDICATE BELOW WHAT ARRANGEMENTS YOUR ORGANIZATION WILL REQUIRE THE APPLICANT TO COMPLY WITH FOR THEIR EVENT.

Illumination:	N/A
Parking Areas:	N/A
Special Arrangements:	N/A - Event is not on Parks and Rec property and will not affect county park operations or programs.

Print Name: Colleen Via
Signature: Colleen Via
Title: Operations Manager
Date: 5/8/2023

*Not in County Prop.
MARGO MARION - 7/15/23*

Lee County Event Permit Application



LEE COUNTY RISK MANAGEMENT
COUNTY ADMINISTRATION BUILDING - 4TH FLOOR
2115 SECOND STREET
FORT MYERS, FLORIDA 33901
(239) 533-2221

Check the appropriate box(es) below:

- SPECIAL EVENT PERMIT
- USE OF COUNTY PROPERTY PERMIT
- PERMIT TO SELL AND CONSUME ALCOHOLIC BEVERAGES WITHIN LEE COUNTY FACILITIES
- FILM PERMIT

AFTER REVIEWING THE APPLICATION, PLEASE INDICATE BELOW WHAT ARRANGEMENTS YOUR ORGANIZATION WILL REQUIRE THE APPLICANT TO COMPLY WITH FOR THEIR EVENT.

Insurance Requirements: Commercial general liability insurance with minimum limits of One Million Dollars (\$1,000,000) per occurrence to protect against bodily injury and/or property damage relative to applicants use of aforementioned event within Lee County.

Certificate Must Read As:

Lee County, a political subdivision and Charter County of the State of Florida, its agents, employees, and public officials are automatic additional insureds and includes an automatic waiver of subrogation with regard to general liability. The certificate holder is an additional insured on a primary and noncontributory basis with regards to general liability.

Special Arrangements: A Certificate of Insurance shall be submitted as evidence of the required coverage listing Lee County, a political subdivision and Charter County of the State of Florida, P.O. Box 398, Fort Myers, FL 33902 as the certificate holder and as an additional insured as listed above.

Subject to proof of insurance.

Print Name: Mike Figueroa

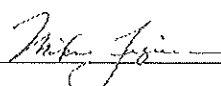
Signature: 

Title: Risk Program Manager

Date: May 18, 2023



CERTIFICATE OF LIABILITY INSURANCE

DATE (MM/DD/YYYY)
06/02/2023

THIS CERTIFICATE IS ISSUED AS A MATTER OF INFORMATION ONLY AND CONFERS NO RIGHTS UPON THE CERTIFICATE HOLDER. THIS CERTIFICATE DOES NOT AFFIRMATIVELY OR NEGATIVELY AMEND, EXTEND OR ALTER THE COVERAGE AFFORDED BY THE POLICIES BELOW. THIS CERTIFICATE OF INSURANCE DOES NOT CONSTITUTE A CONTRACT BETWEEN THE ISSUING INSURER(S), AUTHORIZED REPRESENTATIVE OR PRODUCER, AND THE CERTIFICATE HOLDER.

IMPORTANT: If the certificate holder is an ADDITIONAL INSURED, the policy(ies) must have ADDITIONAL INSURED provisions or be endorsed. If SUBROGATION IS WAIVED, subject to the terms and conditions of the policy, certain policies may require an endorsement. A statement on this certificate does not confer rights to the certificate holder in lieu of such endorsement(s).

PRODUCER Robertson Ryan & Associates, Inc. ADRI WUTKOWSKI 7251 W Lake Mead Blvd #300 Las Vegas NV 89128		CONTACT NAME: ADRI WUTKOWSKI PHONE (A/C, No, Ext): _____ FAX (A/C, No): _____ E-MAIL ADDRESS: awulkowski@robertsonryan.com	
INSURED Greater Pine Island Chamber of Commerce Cynthia Welch 10530 Stringfellow Rd #3 Bokeelia FL 33922		INSURER(S) AFFORDING COVERAGE INSURER A: Lloyds Syndicate 2623 INSURER B: Lloyds Syndicate 623 INSURER C: _____ INSURER D: _____ INSURER E: _____ INSURER F: _____	
		NAIC # AA-1128623 AA-1128623	

COVERAGES **CERTIFICATE NUMBER:** **REVISION NUMBER:**

THIS IS TO CERTIFY THAT THE POLICIES OF INSURANCE LISTED BELOW HAVE BEEN ISSUED TO THE INSURED NAMED ABOVE FOR THE POLICY PERIOD INDICATED. NOTWITHSTANDING ANY REQUIREMENT, TERM OR CONDITION OF ANY CONTRACT OR OTHER DOCUMENT WITH RESPECT TO WHICH THIS CERTIFICATE MAY BE ISSUED OR MAY PERTAIN, THE INSURANCE AFFORDED BY THE POLICIES DESCRIBED HEREIN IS SUBJECT TO ALL THE TERMS, EXCLUSIONS AND CONDITIONS OF SUCH POLICIES. LIMITS SHOWN MAY HAVE BEEN REDUCED BY PAID CLAIMS.

INSR LTR	TYPE OF INSURANCE	ADDL INSD	SUBR WVD	POLICY NUMBER	POLICY EFF (MM/DD/YYYY)	POLICY EXP (MM/DD/YYYY)	LIMITS
A	<input checked="" type="checkbox"/> COMMERCIAL GENERAL LIABILITY <input checked="" type="checkbox"/> CLAIMS-MADE <input type="checkbox"/> OCCUR Host Liquor Liability Retail Liquor Liability GEN'L AGGREGATE LIMIT APPLIES PER: <input checked="" type="checkbox"/> POLICY <input type="checkbox"/> PRO-JECT <input type="checkbox"/> LOC OTHER:	Y	Y	EH-771323-L3426454	07/14/2023 12:01 AM	07/17/2023 12:01 AM	EACH OCCURRENCE \$ 1,000,000 DAMAGE TO RENTED PREMISES (other than fire) \$ 1,000,000 MED EXP (Any one person) \$ 5,000 PERSONAL & ADV INJURY \$ 1,000,000 GENERAL AGGREGATE \$ 2,000,000 PRODUCTS - COMP/OP AGG \$ 2,000,000 Deductible \$ 500 COMBINED SINGLE LIMIT (Ea accident) \$ BODILY INJURY (Per person) \$ BODILY INJURY (Per accident) \$ PROPERTY DAMAGE (Per accident) \$
	AUTOMOBILE LIABILITY <input type="checkbox"/> ANY AUTO <input type="checkbox"/> OWNED AUTOS ONLY <input type="checkbox"/> SCHEDULED AUTOS <input type="checkbox"/> HIRED AUTOS ONLY <input type="checkbox"/> NON-OWNED AUTOS ONLY						PROPERTY DAMAGE (Per accident) \$ \$ \$
	UMBRELLA LIAB <input type="checkbox"/> OCCUR EXCESS LIAB <input type="checkbox"/> CLAIMS-MADE DED _____ RETENTION \$ _____						EACH OCCURRENCE \$ AGGREGATE \$ \$
	WORKERS COMPENSATION AND EMPLOYERS' LIABILITY ANY PROPRIETOR/PARTNER/EXECUTIVE OFFICER/MEMBER EXCLUDED? (Mandatory in NH) If yes, describe under DESCRIPTION OF OPERATIONS below		Y/N N/A				PER STATUTE <input type="checkbox"/> OTH-ER <input type="checkbox"/> E.L. EACH ACCIDENT \$ E.L. DISEASE - EA EMPLOYEE \$ E.L. DISEASE - POLICY LIMIT \$

DESCRIPTION OF OPERATIONS / LOCATIONS / VEHICLES (ACORD 101, Additional Remarks Schedule, may be attached if more space is required)

Certificate holder listed below is named as additional insured per attached CG 20 26 04 13. Attendance: 1000, Event Type: Festival & Cultural Event - Outdoor. Primary/Non-Contributory wording applies per attached CG 20 01 04 13. Waiver of transfer of rights of recovery against others to us reference attached EH2100 06/18 Additional Insured: Lee County, a political subdivision and Charter County of the State of Florida, its agents, employees, and public officials

OK 06/06/2023

Mike Joiner

CERTIFICATE HOLDER Lee County Board of County Commissioners 2115 Second Street Fort Meyers FL 33901	CANCELLATION SHOULD ANY OF THE ABOVE DESCRIBED POLICIES BE CANCELLED BEFORE THE EXPIRATION DATE THEREOF, NOTICE WILL BE DELIVERED IN ACCORDANCE WITH THE POLICY PROVISIONS.
	AUTHORIZED REPRESENTATIVE ADRI WUTKOWSKI

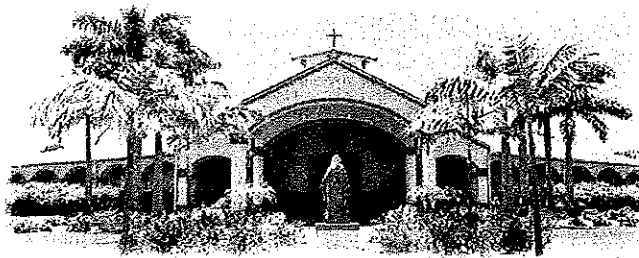

OUR LADY OF THE MIRACULOUS MEDAL CHURCH
12175 Stringfellow Road, Bokeelia, Florida 33922-2877
Website: www.miraculousmedalch.org Telephone: 239-283-0456

April 28, 2023

To Whom it May Concern:

This letter serves to notify Lee County Building and Permitting Services that the Greater Pine Island Chamber of Commerce has been given permission to use our property, including the sale of alcohol, at Our Lady of the Miraculous Medal Church campus on 12175 Stringfellow Rd, Bokeelia, FL for the MangoMania Event on July 15, 2023.

Strap- 17-44-22-00-00014.0000, Folio 10013940

I understand that all permitting requirements, including sanitary facilities, public liability insurance, and site plans will be the responsibility of the Greater Pine Island Chamber of Commerce.

Regards

Fr. Jacek Mazur

Date 4/28/23

Title PASTOR

Company Our Lady of the Miraculous Medal Church

(Notary signature etc)

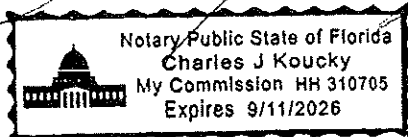

Google Maps

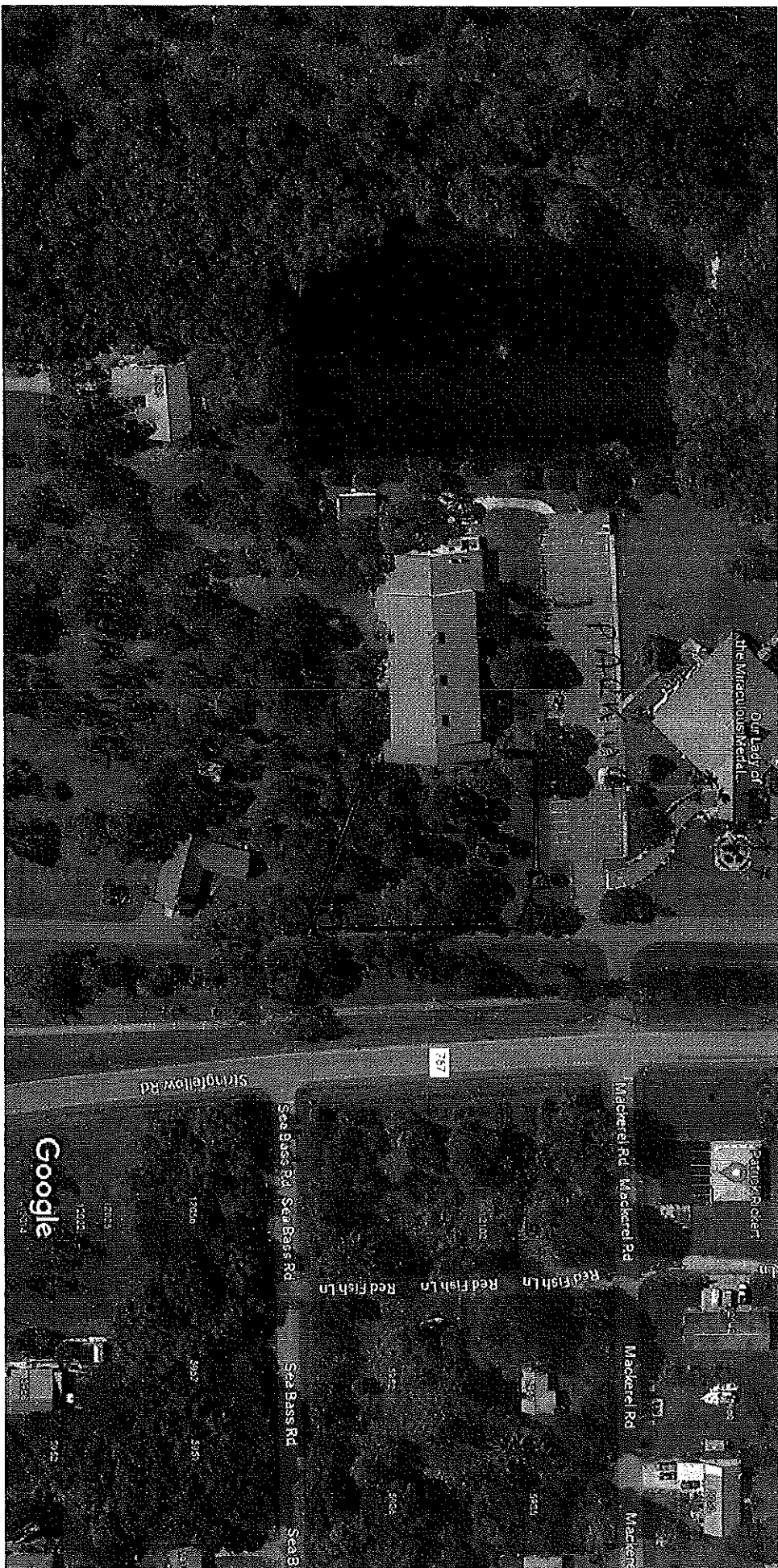

Imagery ©2023 Maxar Technologies, U.S. Geological Survey, Map data ©2023 Google 100 ft

Saved

Lists

Labeled

Visited

Maps

Map showing fenced Area for show.

OUTSIDE LAYOUT

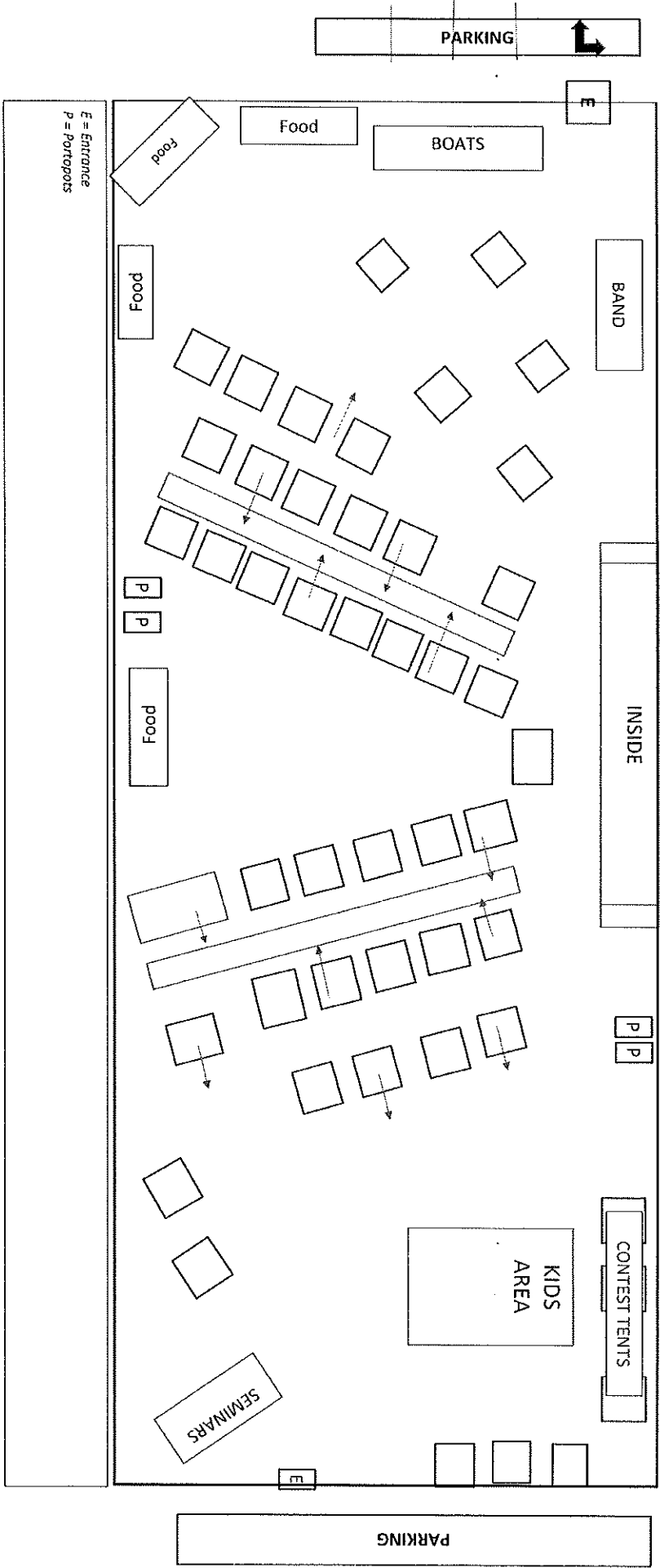

PARKING



E

Food

BOATS

Food

BAND

INSIDE

P

P

Food

P

P

CONTEST TENTS

KIDS AREA

SEMINARS

E

PARKING

E = Entrance
P = Portapots



Florida Portables LLC
 PO BOX 151173
 CAPE CORAL, FL 33915-1173 US
 239-440-9584

Estimate 1423

ADDRESS Pine Island Chamber PO Box 325 Matlacha, FL 33993	SHIP TO Pine Island Chamber 5100 Pine Island Rd Bokeelia, FL 33922	DATE 05/02/2023	TOTAL \$1,007.49
---	--	---------------------------	-----------------------------------

DATE	ACTIVITY	DESCRIPTION	QTY	RATE	AMOUNT
07/15/2023	Special Event Portables	MANGO MANIA MIRACULOUS MEDAL CATHOLIC CHURCH BOOKELIA	4	199.00	796.00T
07/15/2023	Delivery & Setup		1	150.00	150.00T
SUBTOTAL					946.00
TAX					61.49
TOTAL					\$1,007.49

THANK YOU.

Accepted By

Accepted Date