



EVENT PERMIT

Ordinance 17-08

Fire and Glory

PERMIT NUMBER: TMP2022-00447

Date(s) of Event: December 1, 2022 - December 8, 2022

Property Owner: WORD OF LIFE MINISTRIES INC

Applicant: Stephen Brown
863-581-9364

Description: Fire and Glory on December 1, 2022 - December 6, 2022 from 8:00AM until 9:00PM
Pray Services, Fire and Glory Services

Location of event: 6101 SOUTH POINT COMMONS DR, FORT MYERS, FL 33919
6111 South Point Commons Dr

Will the event be attended by 1000 or more people ? Yes

Will the event be held on County Owned Property ? No

Will there be alcohol consumed or sold at the event ? No

Will a bond be posted for this event ? No

Permit Conditions:

- * Applicant must meet all event application requirements, including requirements of the sign-off agencies.
- * The premises is to be left in the same condition as it was prior to the event.
- * The permit is to be readily available for inspection during the entire event.
- * If this approval includes the sale or consumption of alcoholic beverages, no alcoholic beverages may be consumed 1 1/2 hours prior to the conclusion of the event and vacating the facility/property.

Board of County Commissioners
Lee County, Florida

11/29/22

 County Manager Date



Lee County
Southwest Florida

Event Application

Special Event

Use of
County
Property

Alcohol
within Lee
County
Facilities

Film, Video
&
Photography

Fire and Glory

TMP 2022-00447

Lee County Event Permit Application



Event Application

Check the appropriate box(es) below:

- SPECIAL EVENT PERMIT
- USE OF COUNTY PROPERTY PERMIT
- PERMIT TO SELL AND CONSUME ALCOHOLIC BEVERAGES WITHIN LEE COUNTY FACILITIES
- FILM PERMIT

Section I - GENERAL INFORMATION (All Permit Types)

Title of Event / Name of Production

Fire and Glory / Maxio Murillo Ministries ^{Living Proof}

Date(s) of Event / Production:

12/1/22 - 12/8/22

Location(s) of Event:

6111 South Pointe Blvd Fort Myers, FL 33919

Name of Applicant:

Maxio Murillo Ministries

Applicant Address:

P.O. Box 408
Lafayette, TN 37083

Applicant Phone Number:

Representative - Kim Saldana ^{email: kesaldana@comcast.net}
209-679-9874

Contact Person:
(If different from applicant)

Tent Director - Frank Saldana

Contact Phone Number:
(If different from applicant)

209-679-5880

Email Address:

frank@innercityaction.org

Estimated Attendance:

2,550 on the Main Nights 12/5/22 - 12/6/22
^{12/1/22 tent set up}

Event Description:
Include each activity, when activities take place, etc.

12/3/22 - 12/4/22 prayer services 5:00pm
12/5/22 - 12/6/22 Fire and Glory services 5:00pm
^{12/8/22 tent take down}

Hours of Operation:

8:00pm - 10:00pm 12/3/22 - 12/4/22

STRAP # of Parcel:

16-45-24-30-00000.001C

Owner of Premises*:

Word of Life Church

*Notarized statement from the property owner specifically consenting to the proposed use required.

Lee County Event Permit Application



What is the Zoning Classification of the premises?

Commercial

Are any temporary structures to be installed for the event? Yes No

Type: Tent 100 x 190

Do you have the appropriate permits for the temporary structures?

Yes No
Fire

* For a 'Special Event' and 'Use of County Property' permit, submit a site plan with all proposed facilities and activities identified, including all parking areas.

Insurance Company Insuring the Event:

Church & Casualty Insurance Agency

Note: Certificate of Insurance must be submitted at time of application

Surety Company Bonding this Event (Name and Address):

Will Vehicles be Used as Part of This Event?

Yes No

If yes, automobile coverage must be included on the certificate of insurance.

Will Food be Available at this Event?

Yes No

If yes, products liability coverage must be included on the certificate of insurance.

Will Alcoholic Beverages be served/consumed at this Event?

Yes No

If yes, liquor liability coverage must be included on the certificate of insurance.

Name & Address of Organization Providing Food:

N/A

Type of Food being Served:

N/A

Section II - USE OF COUNTY PROPERTY PERMIT

Organization Sponsoring the Event:

Mario Murillo Ministries

Section III - SALE/CONSUMPTION OF ALCOHOLIC BEVERAGES PERMIT

Is alcohol being sold/consumed on County Property?

Yes No

If yes, then a "Lee County Alcohol Permit" is required. Only non profit organizations can sell alcohol on County Property

Non-profit certificate/registration number:

(Required if alcohol is to be SOLD at the event)

Please note: A permit from the State of Florida Division of Alcoholic Beverages and Tobacco may also be required, please call (239) 344-0885 for further details

Lee County Event Permit Application



Type of Production (choose all that apply):

- TV Movie or Special TV Series / Pilot TV Commercial Still Photos
 Public Service Announcement Industrial / Documentary Other: Prayer / Services

Will any of the following be needed or included*?

- | | | | |
|--------------------------------|------------------------------|--|-------------------------------|
| Street Closure | <input type="checkbox"/> Yes | <input checked="" type="checkbox"/> No | |
| Traffic / Crowd Control | <input type="checkbox"/> Yes | <input checked="" type="checkbox"/> No | <i>We have Crowd Managers</i> |
| Fire or Burning | <input type="checkbox"/> Yes | <input checked="" type="checkbox"/> No | |
| Explosives or Pyrotechnics | <input type="checkbox"/> Yes | <input checked="" type="checkbox"/> No | |
| Animals, Large or Small | <input type="checkbox"/> Yes | <input checked="" type="checkbox"/> No | |
| Construction of Any Kind | <input type="checkbox"/> Yes | <input checked="" type="checkbox"/> No | |
| Large and/or Numerous Vehicles | <input type="checkbox"/> Yes | <input checked="" type="checkbox"/> No | |
| Helicopters, Boats, etc. | <input type="checkbox"/> Yes | <input checked="" type="checkbox"/> No | |
| Stunts | <input type="checkbox"/> Yes | <input checked="" type="checkbox"/> No | |
| Other | <input type="checkbox"/> Yes | <input checked="" type="checkbox"/> No | |

* For any marked Yes, provide further details below:

Special Parking Requirements:

None. We will be utilizing the parking lot of Word of Life Church for Attendees

City or County Services Required: (Personnel, equipment, facilities, etc.)

None

The following information is required for local and state records on production in Florida to track the economic impact of the industry. If exact figures are not available, please estimate as closely as possible.

N/A Number in Cast: _____ Number in Crew: _____ Number of locals hired: _____
 Total budget: _____ Estimate amount spent in Lee County: _____
 Hotel room nights _____ Number of shooting days: _____
number of rooms x number of nights

Lee County Event Permit Application



SECTION I - SAFETY

The Applicant agrees to provide adequate traffic and crowd control, emergency medical services and any other items, at the Applicant's expense, required by Lee County to protect the health, safety and welfare of the public. Lee County shall have the power to review the proposal and require, as necessary, detailed plans, diagrams, and explanations to clearly outline to Lee County, exactly what the Applicant is proposing.

SECTION II - INSURANCE

The Applicant, at its sole expense, agrees to procure and maintain in force during the entire term of the application, liability insurance in the amounts determined by Lee County Risk Management to protect against damages or other claims arising from use of County property by the applicant or its guests. Other limits may also be established by Lee County Risk Management for events which will be serving or consuming alcoholic beverages at approved County property. The insurance policy must also include coverage for Applicant's contingent liability on damages, claims or losses. "Lee County Board of County Commissioners" must be named as "additional insured" on the Certificate of Insurance, and the Certificate must be delivered to Lee County prior to Applicant's use of the property. The Insurance may not be canceled during the term of the event, if this occurs, the County has the right to revoke approvals related to use of the County property for the event, without recourse by the applicant.

SECTION III - INDEMNIFICATION

The Applicant agrees to indemnify, release and save harmless Lee County against any and all claims, costs, demands, damages, judgments or injuries of any nature arising from the conduct or management of, or from any work or thing whatsoever done in or about said Lee County property or any building or structure appurtenant thereto or equipment thereof during the term of this Permit, or arising during such term from any act of negligence of the Applicant, Applicant's agents, contractors, or employees, or arising from any accident, injury, or damage whatsoever, however caused, to any person or persons, or to any property of any person, persons, corporation or corporations, occurring during the term of this agreement on, in, or about said Lee County property, and from and against all costs, attorney's fees, expenses and liabilities occurring in connection with any such claim or any action or proceeding brought thereon.

For film permit applicants: The permittee shall have on-site a responsible representative empowered with authority over the filming director, filming crews, participants and filming operation. Permittee shall indemnify, defend and hold harmless the county, its officers, agents and employees from and against all claims, suits, actions, damages, liabilities, expenditures or causes of action of any kind arising out of or occurring during the activities of the permittee, and resulting or occurring from any negligent act, omission or error of permittee, resulting in or relating to injuries to body, life, limb or property sustained in, about or upon the permitted premises or improvement thereto, or arising from the use of the premises.

SECTION IV - DELIVERY, ACCEPTANCE AND SURRENDER OF PREMISES

The Applicant agrees to accept the County property on possession as being in a satisfactory state of repair and in sanitary condition.

The Applicant must surrender the premises to Lee County in the same condition as when Applicant takes possession, allowing for reasonable use and wear, and damage by acts of God. Applicant agrees to remove all business signs or symbols placed on the premises by the Applicant before redelivery of the premises to Lee County, and restore the premises to the condition in which it existed before their placement. Any signs and markings created or used in connection with this event must be temporary and removable; painting roadways, trees or any other fixed object is strictly prohibited. Applicant agrees to clear the Lee County property of litter at the close of the event.

Lee County Event Permit Application



SECTION V - AGREEMENT

The Applicant agrees that Lee County can, at its sole discretion, terminate and cancel its permit to use Lee County property at any time without prejudice. Applicant further agrees to waive, release, save and hold harmless Lee County from any and all claims, demands or cause of actions based upon Lee County's cancellation or termination of said permit.

The Applicant agrees that the Lee County permit does not provide Applicant with any property rights in the County property in question or in the permit itself.

The applicant does acknowledge and hereby affirms that any and all information is accurate to the best of his/her knowledge.

Signature of Applicant

Witness

Kimberley C. Saldana
Print Name of Applicant and Title
Rep. Marko Murillo
Ministries

Frank Saldana
Print Name of Witness

11/13/22
Date

11-13-22
Date

Handwritten notes at the top right of the page.

Marie-Maud Living Proof Proposed Floor Layout

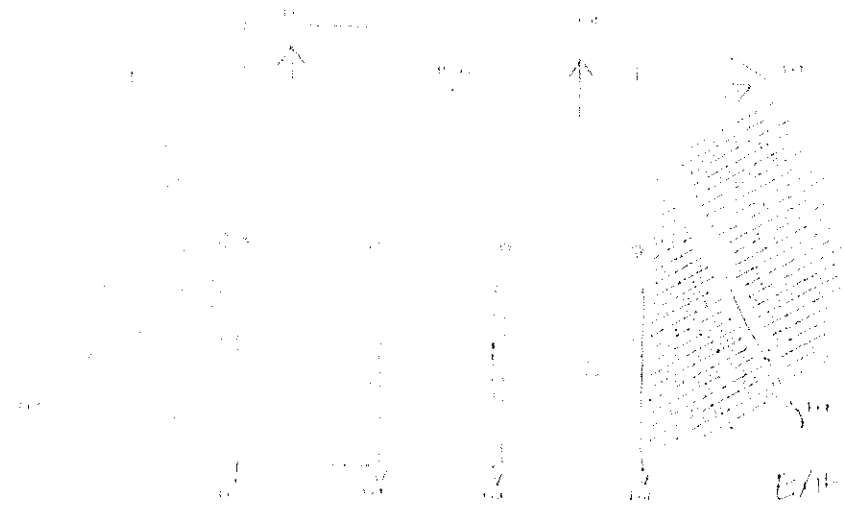

Small text box in the bottom left corner, possibly a legend or scale.

Text centered at the bottom of the diagram area, possibly a title or subtitle.

Handwritten notes in the bottom right corner, including the name "Marie-Maud" and a date "2000".

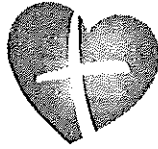

Word of Life

CHURCH

November 14, 2022

To Whom It May Concern:

My name is Gaspar Anastasi and I am the owner and Pastor of Word of Life Church.

This notarized statement is consenting to Mario Murillo Ministries use of the Word of Life property located at 6111 South Pointe Blvd., Fort Myers, FL 33919.

The dates will be 12/01/2022 - 12/8/22 for the Fire and Glory Services.

Please feel free to contact me if you have any further questions.

Sincerely,

Pastor Gaspar Anastasi
Word of Life Church

STATE OF FLORIDA
COUNTY OF LEE

Sworn to (or affirmed) and subscribed before me this 14th day of November, 2022, by
Gaspar Anastasi.

Signature of Notary - State of Florida

Personally Known OR Produced Identification

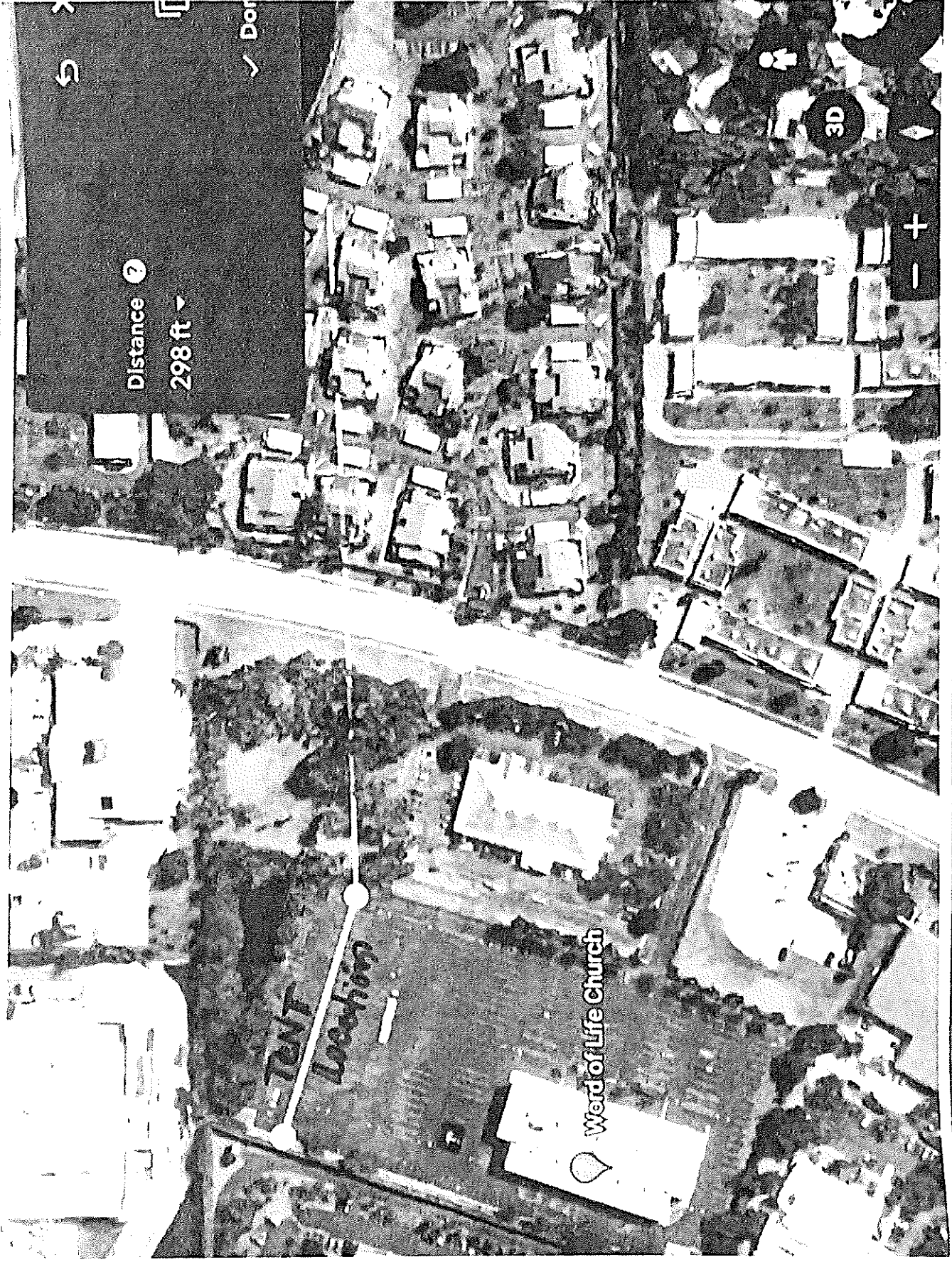

Distance ?

298 ft

TENT Location

Word of Life Church

3D

+

Lee County Event Permit Application



LEE COUNTY SHERIFF'S DEPARTMENT
14750 SIX MILE CYPRESS PARKWAY
FORT MYERS, FLORIDA 33912
(239) 477-1199

Check the appropriate box(es) below:

- SPECIAL EVENT PERMIT
- USE OF COUNTY PROPERTY PERMIT
- PERMIT TO SELL AND CONSUME ALCOHOLIC BEVERAGES WITHIN LEE COUNTY FACILITIES
- FILM PERMIT

AFTER REVIEWING THE APPLICATION, PLEASE INDICATE BELOW WHAT ARRANGEMENTS YOUR ORGANIZATION WILL REQUIRE THE APPLICANT TO COMPLY WITH FOR THEIR EVENT.

Parking:	Parking for event will be in authorized areas only & right-of-way must not be impeded. Event coordinator will be responsible for keeping vehicles away from any event area and coordinating parking.
Deputies (How Many?):	None required for this event.
Fee for Services:	None
Special Arrangements:	All amplified sound must adhere to the Lee County noise ordinances. Event traffic going to & from the event should not impede the normal flow of traffic.

Print Name: David M. Lebid
Signature: Cpt. David M. Lebid
Title: Special Operations Division
Date: 11/21/2022

Lee County Event Permit Application



FIRE DEPARTMENT

The Fire Department serving the area where the event is to be held signs this form.

Please see User's Guide for contact information and Fire District Map.

Check the appropriate box(es) below:

- SPECIAL EVENT PERMIT
- USE OF COUNTY PROPERTY PERMIT
- PERMIT TO SELL AND CONSUME ALCOHOLIC BEVERAGES WITHIN LEE COUNTY FACILITIES
- FILM PERMIT

AFTER REVIEWING THE APPLICATION, PLEASE INDICATE BELOW WHAT ARRANGEMENTS YOUR ORGANIZATION WILL REQUIRE THE APPLICANT TO COMPLY WITH FOR THEIR EVENT.

Fire Guards (How Many?)

1 crowd manager per 250 persons

Fee for Services:

NA

Flammable Vegetation:

Tent shall not be located within 10' of combustible vegetation.

First Aid Equipment:

Call 911 in the event of an emergency.

Fire Extinguishing:

Tent shall be furnished with ABC fire extinguishers located not more than 75' in travel distance.

Special Arrangements:

* Mario Murillo Ministries will obtain proper Fire permit for our 100 x 190 Tent, and we will set up inspection with the Lee County Fire Marshal. -Kim Saldana

Print Name: Jackielou Mozes

Signature:

Title:

Fire Marshal

Date:

11/21/2022



Lee County Event Permit Application

EMERGENCY MEDICAL SERVICES / PUBLIC SAFETY

2000 Main St., Suite #100
FORT MYERS, FL 33901
(239) 533-3911

Check the appropriate box(es) below:

- SPECIAL EVENT PERMIT
- USE OF COUNTY PROPERTY PERMIT
- PERMIT TO SELL AND CONSUME ALCOHOLIC BEVERAGES WITHIN LEE COUNTY FACILITIES
- FILM PERMIT

AFTER REVIEWING THE APPLICATION, PLEASE INDICATE BELOW WHAT ARRANGEMENTS YOUR ORGANIZATION WILL REQUIRE THE APPLICANT TO COMPLY WITH FOR THEIR EVENT.

Treatment Facilities	None necessary
Medical Personnel	None necessary.
Medical Supplies / Equipment:	None necessary.
Safety Requirements:	Applicants shall follow all CDC and FDOH directives, and the Florida Governor's Executive Orders concerning health and safety, especially with regards to COVID-19 and the number of people congregating at the event.
Fee for Services	Not applicable
Special Arrangements:	Please call 911 in the event of an emergency. To arrange special event coverage, contact our office at FMSDontal@leegov.com

Print Name: Douglas B. Higgins

Signature: Douglas B. Higgins

Title: Division Chief, Support Services

Date: November 18, 2022

Lee County Event Permit Application



DEPARTMENT OF TRANSPORTATION
1500 MONROE STREET
FORT MYERS, FL 33901
(239) 533-8580

Check the appropriate box(es) below:

- SPECIAL EVENT PERMIT
- USE OF COUNTY PROPERTY PERMIT
- PERMIT TO SELL AND CONSUME ALCOHOLIC BEVERAGES WITHIN LEE COUNTY FACILITIES
- FILM PERMIT

AFTER REVIEWING THE APPLICATION, PLEASE INDICATE BELOW WHAT ARRANGEMENTS YOUR ORGANIZATION WILL REQUIRE THE APPLICANT TO COMPLY WITH FOR THEIR EVENT.

Parking:

No event parking on Lee County maintained road rights-of-way

Ingress and Egress:

Use all established means of ingress and egress.

Special Arrangements:

Use Lee County Sheriff's Office for assistance with traffic control as needed.

Print Name: Bryan Miller

Signature: Bryan Miller

Digitally signed by Bryan Miller
Date: 2022.11.18 09:19:00 -0500

Title: Senior Project Manager

Date: November 18, 2022

Lee County Event Permit Application



LEE COUNTY PARKS AND RECREATION
3410 PALM BEACH BOULEVARD
FORT MYERS, FLORIDA 33916
(239) 533-7275

Check the appropriate box(es) below:

- SPECIAL EVENT PERMIT
- USE OF COUNTY PROPERTY PERMIT
- PERMIT TO SELL AND CONSUME ALCOHOLIC BEVERAGES WITHIN LEE COUNTY FACILITIES
- FILM PERMIT

AFTER REVIEWING THE APPLICATION, PLEASE INDICATE BELOW WHAT ARRANGEMENTS YOUR ORGANIZATION WILL REQUIRE THE APPLICANT TO COMPLY WITH FOR THEIR EVENT.

Illumination:

N/A

Parking Areas:

Special Arrangements:

Event is not Lee County Parks & Rec property and will not interfere w/ park operations or programs

Print Name:

Alise Flanjack

Signature:

Alise Flanjack

Title:

Deputy Director

Date:

11/21/22

Fire and Glory/prayer services
Word of Life Church
12/1/22 setup 12/8/22 breakdown
12-3/22 - 12/6/22 Services
5pm - 9pm

Lee County Event Permit Application



LEE COUNTY RISK MANAGEMENT
COUNTY ADMINISTRATION BUILDING - 4TH FLOOR
2115 SECOND STREET
FORT MYERS, FLORIDA 33901
(239) 533-2221

Check the appropriate box(es) below:

- SPECIAL EVENT PERMIT
- USE OF COUNTY PROPERTY PERMIT
- PERMIT TO SELL AND CONSUME ALCOHOLIC BEVERAGES WITHIN LEE COUNTY FACILITIES
- FILM PERMIT

AFTER REVIEWING THE APPLICATION, PLEASE INDICATE BELOW WHAT ARRANGEMENTS YOUR ORGANIZATION WILL REQUIRE THE APPLICANT TO COMPLY WITH FOR THEIR EVENT.

Insurance Requirements: Commercial general liability insurance with minimum limits of One Million Dollars (\$1,000,000) per occurrence to protect against bodily injury and/or property damage relative to applicants use of aforementioned event within Lee County.

Certificate Must Read As:

Lee County, a political subdivision and Charter County of the State of Florida, its agents, employees, and public officials are automatic additional insureds and includes an automatic waiver of subrogation with regard to general liability. The certificate holder is an additional insured on a primary and noncontributory basis with regards to general liability.

Special Arrangements: A Certificate of Insurance shall be submitted as evidence of the required coverage listing Lee County, a political subdivision and Charter County of the State of Florida, P.O. Box 398, Fort Myers, FL 33902 as the certificate holder and as an additional insured as listed above.

Subject to proof of insurance.

Print Name: Mike Figueroa

Signature:

Title: Risk Program Manager

Date: November 22, 2022



CERTIFICATE OF LIABILITY INSURANCE

DATE (MM/DD/YYYY)
11/21/2022

THIS CERTIFICATE IS ISSUED AS A MATTER OF INFORMATION ONLY AND CONFERS NO RIGHTS UPON THE CERTIFICATE HOLDER. THIS CERTIFICATE DOES NOT AFFIRMATIVELY OR NEGATIVELY AMEND, EXTEND OR ALTER THE COVERAGE AFFORDED BY THE POLICIES BELOW. THIS CERTIFICATE OF INSURANCE DOES NOT CONSTITUTE A CONTRACT BETWEEN THE ISSUING INSURER(S), AUTHORIZED REPRESENTATIVE OR PRODUCER, AND THE CERTIFICATE HOLDER.

IMPORTANT: If the certificate holder is an ADDITIONAL INSURED, the policy(ies) must have ADDITIONAL INSURED provisions or be endorsed. If SUBROGATION IS WAIVED, subject to the terms and conditions of the policy, certain policies may require an endorsement. A statement on this certificate does not confer rights to the certificate holder in lieu of such endorsement(s).

PRODUCER Church & Casualty Ins Agency Inc 3440 Irvine Ave Newport Beach CA 92660		CONTACT NAME: Sherry Selleck CIC PHONE (A/C, No, Ext): (800) 995-7525 FAX (A/C, No): (800) 995-7521 E-MAIL ADDRESS: Sherry@ccla.com	
INSURED Mario Murillo Ministries 1800 N Wilson Way* Stockton CA 95205-3100		INSURER(S) AFFORDING COVERAGE INSURER A: Church Mutual Insurance Co S.I.	NAIC # 18767

COVERAGES

CERTIFICATE NUMBER: CL22102606861

REVISION NUMBER:

THIS IS TO CERTIFY THAT THE POLICIES OF INSURANCE LISTED BELOW HAVE BEEN ISSUED TO THE INSURED NAMED ABOVE FOR THE POLICY PERIOD INDICATED. NOTWITHSTANDING ANY REQUIREMENT, TERM OR CONDITION OF ANY CONTRACT OR OTHER DOCUMENT WITH RESPECT TO WHICH THIS CERTIFICATE MAY BE ISSUED OR MAY PERTAIN, THE INSURANCE AFFORDED BY THE POLICIES DESCRIBED HEREIN IS SUBJECT TO ALL THE TERMS, EXCLUSIONS AND CONDITIONS OF SUCH POLICIES. LIMITS SHOWN MAY HAVE BEEN REDUCED BY PAID CLAIMS.

INSR LTR	TYPE OF INSURANCE	ADDL INSD	SUBR WVD	POLICY NUMBER	POLICY EFF (MM/DD/YYYY)	POLICY EXP (MM/DD/YYYY)	LIMITS		
A	<input checked="" type="checkbox"/> COMMERCIAL GENERAL LIABILITY			0419063-02-473847	09/29/2022	09/29/2023	EACH OCCURRENCE	\$ 1,000,000	
	<input type="checkbox"/> CLAIMS-MADE <input checked="" type="checkbox"/> OCCUR						DAMAGE TO RENTED PREMISES (Ea occurrence)	\$ 1,000,000	
	GEN'L AGGREGATE LIMIT APPLIES PER:							MED EXP (Any one person)	\$ 10,000
	<input checked="" type="checkbox"/> POLICY <input type="checkbox"/> PRO-JECT <input type="checkbox"/> LOC						PERSONAL & ADV INJURY	\$ 1,000,000	
	OTHER:						GENERAL AGGREGATE	\$ 3,000,000	
	<input checked="" type="checkbox"/> UMBRELLA LIAB						PRODUCTS - COMP/OP AGG	\$ 1,000,000	
	<input type="checkbox"/> EXCESS LIAB							\$	
	DED						COMBINED SINGLE LIMIT (Ea accident)	\$	
	RETENTION \$						BODILY INJURY (Per person)	\$	
	WORKERS COMPENSATION AND EMPLOYERS' LIABILITY						BODILY INJURY (Per accident)	\$	
	ANY PROPRIETOR/PARTNER/EXECUTIVE OFFICER/MEMBER EXCLUDED? (Mandatory in NH)						PROPERTY DAMAGE (Per accident)	\$	
	If yes, describe under DESCRIPTION OF OPERATIONS below							\$	
								\$	
							PER STATUTE		
							OTH-ER		
							E.L. EACH ACCIDENT	\$	
							E.L. DISEASE - EA EMPLOYEE	\$	
							E.L. DISEASE - POLICY LIMIT	\$	

DESCRIPTION OF OPERATIONS / LOCATIONS / VEHICLES (ACORD 101, Additional Remarks Schedule, may be attached if more space is required)

Evidence of insurance for use of facilities for Fire and Glory Prayer Meeting under the Tent located at: Word of Life Church, 6111 South Pointe Blvd, Fort Myers, FL 33919 on December 1-8, 2022. Lee County, a political subdivision and Charter County of the State of Florida, its agents, employees, and public officials are named additional insured but only with respects to the premises leased to the Named Insured, subject to policy terms, conditions and exclusions. *Refer to attached A2014.1 Additional Insured Primary Endorsement. 10*days for nonpayment of premium and 30*days for any other reason. *Waiver of Subrogation (Endorsement A2029) applies to General Liability. Refer to attached A267.1 Blanket Additional Insured Endorsement.

OK 11/22/2022

CERTIFICATE HOLDER

CANCELLATION

Lee County, a political subdivision and Charter County of the State of Florida
P.O. Box 398
Fort Myers FL 33902

SHOULD ANY OF THE ABOVE DESCRIBED POLICIES BE CANCELLED BEFORE THE EXPIRATION DATE THEREOF, NOTICE WILL BE DELIVERED IN ACCORDANCE WITH THE POLICY PROVISIONS.

AUTHORIZED REPRESENTATIVE

© 1988-2015 ACORD CORPORATION. All rights reserved.

THIS ENDORSEMENT CHANGES THE POLICY. PLEASE READ IT CAREFULLY.

**ADDITIONAL INSURED DESIGNATED PERSON OR ORGANIZATION
FOR SPECIFIC ACTIVITY – PRIMARY**

Additional Insured Person(s) or Organization(s):			
Name:	Lee County, a political subdivision and Charter County of the State of Florida, its agents, employees, and public officials		
Address:	P.O. Box 398		
	Fort Myers	FL	33902
	City	State	ZIP
Activity:	Evidence of insurance for use of facilities for Fire and Glory Prayer Meeting under the Tent located at: Word of Life Church, 6111 South Pointe Blvd, Fort Myers, FL 33919 Policy # 0419063-02-473847		
Date(s):	December 1-8, 2022		

The General Liability Additional Provisions Form is amended to add the following:

The Who is An Insured paragraph is amended to include as an insured the person(s) or organization(s) as shown above, but only with respect to "bodily injury," "property damage," personal injury," and "advertising injury" liability arising solely out of the operations of the Named Insured that are directly related to the activity shown above and only for the dates shown above.

Subject to paragraph one above, the insurance provided by this endorsement is primary to any applicable insurance issued specifically to the person(s) or organization(s) identified above and no insurance of the person(s) or organization(s) listed above shall be called on to contribute to a loss, notwithstanding any provision to the contrary in the General Liability Coverage Form.

The insurance afforded by this endorsement shall not be canceled except after 30 days prior written notice has been given to the insured organization listed above.

THIS ENDORSEMENT CHANGES THE POLICY. PLEASE READ IT CAREFULLY

**WAIVER OF TRANSFER OF RIGHTS OF RECOVERY
AGAINST OTHERS TO US**

This endorsement modifies insurance provided under the **GENERAL LIABILITY COVERAGE PART**.

The following change is added to the **GENERAL LIABILITY** Conditions, but only for the organizations this endorsement applies to.

SCHEDULE

Name Of Person Or Organization:

Lee County, a political subdivision and Charter County of the State of Florida, its agents, employees, and public officials
P.O. Box 398, Fort Myers, FL 33902
Evidence of insurance for use of facilities for Fire and Glory Prayer Meeting under the Tent located at: Word of Life Church, 6111 South Pointe Blvd, FortMyers, FL 33919 on December 1-8, 2022
Policy

Information required to complete this Schedule, if not shown above, will be shown in the Declarations.

The following is added to Paragraph 8. **Transfer Of Rights Of Recovery Against Others To Us of Section G – Conditions:**

We waive any right of recovery we may have against the person or organization shown in the Schedule above because of payments we make

for injury or damage arising out of your ongoing operations or "your work" done under a contract with that person or organization and included in the "products-completed operations hazard". This waiver applies only to the person or organization shown in the Schedule above.

THIS ENDORSEMENT CHANGES THE POLICY. PLEASE READ IT CAREFULLY.

**BLANKET ADDITIONAL INSURED ENDORSEMENT FOR
CONTRACT, AGREEMENT OR PERMIT - INCLUDING LESSOR OF
LEASED EQUIPMENT, OWNER OF LEASED LAND,
MANAGERS OR LESSORS OF PREMISES, ENGINEERS,
ARCHITECTS AND SURVEYORS AND VENDORS**

With respect to coverage provided by this endorsement, the provisions of the Coverage Form apply unless modified by this endorsement.

The following is added to the General Liability Additional Provisions Form:

**A. ADDITIONAL INSUREDS - BY
CONTRACT, AGREEMENT, OR PERMIT.**

1. Paragraph C. - WHO IS AN INSURED,
is amended to include as an insured:

(a) Any person or organization with whom you have entered into a written contract, agreement or permit requiring you to provide insurance as is afforded by this General Liability Coverage Form will be an additional insured, but only:

(1) To the extent that such additional insured is held liable for acts or omissions committed by you or your subcontractors during the performance of your ongoing operations.

(2) With respect to property owned or used by, or rented or leased to, you.

The insurance afforded any additional insured under this paragraph will be subject to all applicable exclusions or limitations described in paragraphs 2.(a), (b), (c), (d) and (e) and in 3.(a), (b), (c), (d), (e) and (f) below.

(b) Such insurance as is provided by this paragraph for any additional insured will be primary, if so required by the written contract, agreement, or permit. Any other insurance available to such person or organization shall be excess over this insurance.

(c) A person's or organization's status as an additional insured in connection with a written contract, agreement or permit under this paragraph ends when your operations for that additional insured are completed or the written contract, agreement or permit is terminated or expires.

2. Additional Exclusions or Limitations

(a) Lessor of Leased Equipment

If an equipment lessor is an additional insured as a result of the provisions of paragraphs 1.(a), (b) and (c) above, the following additional exclusions apply:

This insurance does not apply:

(1) To any "occurrence" which takes place after the equipment lease expires;

(2) To "bodily injury" or "property damage" arising out of the sole negligence of such additional insured.

(b) Owner of Leased Land

If an owner or other interest from whom land has been leased is an additional insured as a result of the provisions of paragraphs 1.(a), (b) and (c) above, the following additional exclusions apply:

This insurance does not apply to:

- (1) Any "occurrence" which takes place after you cease to lease that land; or
- (2) Structural alterations, new construction, or demolition operations performed by or on behalf of the owner or other interest from whom the land was leased.

(c) Managers or Lessors of Premises

If a manager or lessor of premises you rent or lease is an additional insured as a result of the provisions of paragraphs 1.(a), (b) and (c) above, the following additional exclusions apply:

This insurance does not apply to:

- (1) Any "occurrence" which takes place after you cease to be a tenant in that premises; or
- (2) Structural alterations, new construction, or demolition operations performed by or on behalf of the manager or lessor of that premises.

(d) Engineers, Architects, or Surveyors

If an engineer, architect or surveyor is an additional insured as a result of the provisions of paragraphs 1.(a), (b) and (c) above, the following additional exclusions apply:

This insurance does not apply to "bodily injury," "property damage," or "personal and advertising injury" arising out of the rendering or the failure to render any professional services by or for you, including:

- (1) The preparing, approving, or failing to prepare or approve, maps, shop drawings, opinions, reports, surveys, field orders, change orders or drawings and specifications; or
- (2) Supervisory, inspection, architectural or engineering activities.

(e) Vendors of "Your Products"

If a vendor of "your products" is an additional insured under this Coverage Part, such insurance as is provided to the additional insured applies only with respect to "bodily injury" or "property damage" arising out of "your products" which are distributed or sold in the regular course of the vendor's business and subject to the following additional exclusions:

- (1) This insurance afforded the vendor does not apply to:
 - (i) "Bodily injury" or "property damage" for which the vendor is obligated to pay damages by reason of the assumption of liability in a contract or agreement. This exclusion does not apply to liability for damages that the vendor would have in the absence of the contract or agreement;
 - (ii) Any express warranty unauthorized by you;
 - (iii) Any physical or chemical change in the product made intentionally by the vendor,

(iv) Repackaging, except unpacked solely for the purpose of inspection, demonstration, testing, or the substitution of parts under instructions from the manufacturer, and then repackaged in the original container;

(v) Any failure to make such inspections, adjustments, tests, or servicing as the vendor has agreed to make or normally undertakes to make in the usual course of business; in connection with the distribution or sale of the products;

(vi) Demonstration, installation, servicing, or repair operations, except such operations performed at the vendor's premises in connection with the sale of the product; or

(vii) Products which, after distribution or sale by you, have been labeled or relabeled or used as a container, part or ingredient of any other thing or substance by or for the vendor.

(viii) "Bodily injury" or "property damage" arising out of the sole negligence of the vendor for its own acts or omissions or those of its employees or anyone else acting on its behalf. However, this exclusion does not apply to:

a) The exceptions contained in Sub paragraphs (iv) or (vi); or

b) Such inspections, adjustments, tests or servicing as the vendor has agreed to make or normally undertakes to make in the usual course of business, in connection with the distribution or sale of the products.

(2) This insurance does not apply to any insured person or organization from whom you have acquired such products, or any ingredient, part, or container entering into, accompanying or containing such products.

3. Such insurance as is afforded for any additional insured under 1. and as modified by Paragraph 2. above is subject to all applicable exclusions under Coverage A, BODILY INJURY AND PROPERTY DAMAGE LIABILITY COVERAGE, Paragraph 2. Exclusions other than 2.b. which is applicable to contractual liability, and to the following additional exclusions:

(a) The independent acts or omissions of such additional insured.

(b) Any liability arising from injury or damage in connection with a contract or agreement executed or permit issued subsequent to:

(i) The occurrence of any "bodily injury" or "property damage", or

(ii) The commission of any offense which caused "personal and advertising injury."

(c) Construction or demolition activities within 50 feet of any railroad property and affecting any railroad bridge or trestle, track, road-bed, tunnel, underpass or crossing.

(d) Any liability arising from injury or damage in connection with a permit issued by a state political subdivision if the liability is from operations performed for the state or political subdivision.

(e) Any liability from "bodily injury" or "property damage" arising out of "your work" which is included in the "products-completed operations hazard."

This additional exclusion **A.3.(e)** does not apply with respect to such Vendors coverage as is provided under **A.2.(e)** above.

(f) Any person or organization included as an insured under any other provision of Paragraph C., Who Is An Insured, or included as an additional insured by any endorsement to this policy.