

TREELINE AVENUE PROJECT
PUBLIC INFORMATION WORKSHOP
TECHNICAL MEMORANDUM

Lee County, Florida

Prepared For:
Lee County Board Of County Commissioners
Lee County Department Of Transportation
P. O. Box 398
Fort Myers, Florida 33902-0398

Date of Meeting: June 30, 2004

Treeline Avenue Project

Public Information Workshop

Technical Memorandum

June 30, 2004

The Lee County Department of Transportation (LC DOT), The City of Fort Myers and Worthington Holdings Southwest, LLC, held a Public Information Workshop on Wednesday, June 30, 2004, in the Magnolia Room at Pelican Preserve, 10561 Veneto Drive, Fort Myers, Florida for the Treeline Avenue Project. The purpose of the workshop was to present design details of the Treeline Avenue Project. This project consists of both widening and constructing a new alignment, 4.15 miles of Treeline Avenue beginning approximately 700 feet south of the Pelican Preserve entrance, and continuing south to Daniels Parkway. The project limits, typical sections and landscaping plans were presented at the meeting and the public was encouraged to give input and fill out comment forms. A total of 119 people signed in at the registration table. Copies of the sign-in-sheets are attached as Appendix A.

A letter announcing the workshop was mailed on June 17, 2004 to interested persons and persons with property lying within 300' of the right-of-way for Treeline Avenue. A legal display ad was printed in *The News-Press* on June 28, 2004. A press release was submitted to *The News-Press* on June 25, 2004. Variable message boards were placed within the project limits for a period of five days prior to the workshop to inform the traveling public. The notification letter, mailing list, legal display ad and press release for the workshop are attached as Appendix B.

The workshop was conducted in an open house format that allowed the public to view the project material between the hours of 5:00-6:30 p.m. A handout that summarized the project was provided to the public at the registration table. Project team members and representatives from LC DOT were present to explain the data boards and answer questions. A copy of the handout is attached as Appendix C.

The public was provided with comment forms at the meeting in order to have their opinion recorded as public record. A total of 9 comment forms were received at the meeting and in the 14 days following. The comments were summarized and the number in parenthesis after each comment indicates the number of times that same comment was submitted. Copies of the comment forms are attached as Appendix D.

**Treeline Avenue Project
Public Information Workshop
Technical Memorandum
June 30, 2004**

General Comments

Comment: We give you credit for recognizing that Lee County has had a population explosion, and consequently needs road expansion (1)

Response: *Thank you for your comment.*

Suggestions

Comment: Please put a left turn lane from Treeline Avenue to Pelican Preserve before Treeline Avenue is open to through traffic (2)

Response: *Lee County was made aware at the public meeting that there is no left turn lane into the Pelican Preserve development from Treeline Avenue. Lee County has requested information from the City of Fort Myers regarding commitments the developer made for site related improvements to determine who will be responsible for installing the turn lane.*

Comment: We want to see plantings, barriers, buffers installed by both WCI and the County (1)

Response: *Core level landscaping as defined by the LeeScape Master Plan Second Edition for Lee County will be provided, and will include canopy trees, palms, accent/flowering trees and sod within the median. Lee County Department of Transportation does not provide noise abatement features such as sound walls, etc; this has always been their policy. WCI could choose to put in berms/landscaping/noise abatement features, but this is entirely their decision.*

Concerns With Project

Comment: We early residents were also told Treeline Avenue would be a sleepy road, which it is not (1)

Comment: I don't know if anyone knows what the impact will be when the project is complete (1)

Response: *The developers of Pelican Preserve and Colonial Country Club were instrumental in choosing the current alignment of Treeline Avenue and dedicating the necessary right-of-way. At that time the developers were aware that Treeline would eventually connect to Daniels Parkway and farther south. Projected opening day numbers in 2006 are: Colonial to Pelican Preserve - 15,100 AADT (Average Annual Daily Traffic), Pelican Preserve to Daniels Parkway- 10,100 to 11,700 AADT. These can be compared to the existing road 2003 traffic counts: Daniels Parkway Extension just west of SR 82 - 14,100 AADT and Three Oaks Parkway south of Corkscrew Road - 10,700 AADT, as an example of the type of usage the road will have. The construction of Treeline Avenue between Colonial Boulevard and Daniels Parkway, and between Daniels Parkway and Alico Road (currently underway), will provide a significant route for traffic coming from the new Midfield Terminal at Southwest Florida International Airport.*

Comment: This project was planned for over eight years and owners were not made aware of the

impact it will have on the area (1)

Comment: WCI told us they didn't know where the road would go (1)

Comment: We object to any process that does not include public input (1)

Comment: This all snuck up on us unknowingly (1)

Response: *The project has been on the MPO's 2020 Financially Feasible Highway Plan since December 1995. The project has been on the MPO's 2010 Financially Feasible Highway Plan as early as 1993, long before most of the existing developments adjacent to the corridor were even planned. All of this information is available on the Internet or can be obtained for a small fee at the Metropolitan Planning Organization or Lee County Department of Transportation offices. WCI also has the road marked on their community maps. WCI was well aware of where the road would be located since they dedicated the right-of-way necessary for the road and agreed to take stormwater from the road into the Pelican Preserve development.*

Comment: We don't understand why there was not enough room left between Pelican Preserve premium lots and Treeline Avenue (1)

Comment: Lee County Department of Transportation/The City of Fort Myers should have made developers give more clearance to the surrounding communities before they built (1)

Comment: Why did the road have to be so close to the lots in Pelican Preserve? (1)

Response: *The right-of-way for the road was dedicated by WCI and Worthington prior to development of the adjacent parcels. The layout of the developments was governed by City of Fort Myers development codes and the desires of the developer. From a safety standpoint the "premium lots" in Pelican Preserve are far outside the clear zone of the roadway.*

Comment: Lee County Department of Transportation demonstrated disregard for adequate land space for sight and sound barriers to buffer our residential homes from traffic (1)

Response: *Lee County Department of Transportation does not provide noise abatement features such as sound walls, etc; this is the Board of County Commissioner's direction and County policy. Visual and sound barriers are the responsibility of the community and/or developer. Pelican Preserve developers chose not to install any barriers; Colonial Country Club chose to install a wall as a visual barrier/perimeter security.*

Comment: Pelican Preserve residents are concerned with pollution to the environment (we are a green community) and sound pollution (1)

Response: *The construction of Treeline Avenue will not in and of itself add more pollution to the environment. We are not adding more cars to the road, simply adding more roads for cars to drive on therefore relieving congestion and cutting down on pollution. As stated in several of the previous responses, Lee County's policy is that we do not install sound barriers on roadways.*

Comment: Treeline Avenue will look like Colonial Boulevard and U.S. 41 in a few years (1)

Response: *Thank you for your comment.*

Comment: Traffic lights are needed at Pelican Preserve and Treeline Avenue, and at Colonial Boulevard and Treeline Avenue (1)

Response: *A signal is planned for Colonial Boulevard and Treeline Avenue with the construction of the road. If the community of Pelican Preserve desires a traffic signal at their entrance then they must complete a traffic signal warrant study. If the study indicates that a signal is warranted*

then Lee County will consider what impact a signal would have at this location. A recommendation will be made to either make alterations to the median or allow the developer and/or community to construct a signal.

Presentation Comments

Comment: No one here was truly qualified to answer our questions (1)

Response: There were a number of project representatives at the meeting including specialist engineers who were qualified to answer questions.

Comment: This workshop was a scam (1)

Response: This workshop was held for educational purposes to present information about the project, answer questions and obtain public comment before the start of construction on the road.

Comment: We need a regular forum where someone more knowledgeable can answer all of our concerns (1)

Response: If you have any questions or concerns you should contact the Lee County Department of Transportation project manager Nicole Maxey at 479-8569.

Comment: A boiler plate presentation (1)

Response: Thank you for your comment.

Questions

Comment: Please get back with me and tell me what anyone is doing to protect drivers from getting hit by errant golf balls (1)

Response: The County Attorney's Office has researched case law regarding liability for golf balls leaving the golf course and landing in the roadway. From the case law that exists on the subject, liability has been imposed on golf course owners for golf balls that escape the course and injure people outside the course. The basis for such liability is negligent design of the course so shots leave the course and fly onto adjacent streets or failure to construct barriers to contain golf shots and preventing them from reaching the street. The premise is an owner is responsible for the consequences of activities he conducts or permits on his property and has the obligation to contain these activities to his property. With this information it would be prudent that the owner of the course look at installing some type of barrier that will prevent errant golf balls from entering the roadway.

Comment: How do you plan to keep the speed limit to 45 mph? (1)

Response: Speed limit enforcement issues are under the remit of the Law Enforcement Agencies.

Comment: What is going to happen with the wetlands that separate the private road in Colonial Country Club and Treeline Avenue? (1)

Response: If the wetlands are within the property controlled by Colonial County Club then Lee County has no control of what happens to them. If the wetlands are located within the right-of-

way for Treeline Avenue, they will be filled with the construction of the road and mitigated for through either on-site or off-site mitigation.

Comment: Can't trucks come in from Daniels Parkway rather than Colonial Boulevard? (2)

Response: Trucks will be utilizing both entrances. They will begin by using the Colonial Boulevard entrance, as this is closer to materials at this stage of the project. About mid-way through the project they will use the Daniels Parkway entrance too, as it will be closer to materials for that part of the project. It is more efficient and cost effective to use both entrances. As Treeline Avenue is a public right-of-way with no truck restrictions, Lee County will not deny the road contractor's right to use this road while allowing building contractors in Pelican Preserve to utilize Treeline Avenue.

Comment: Why have you chosen to construct the north end of Treeline Avenue vs. the south end off of Daniels Parkway? (1)

Response: Utilities are being constructed at the north end of the road at this time. It is more cost effective and efficient to begin construction on the road in conjunction with the utility installation as materials transportation and labor can be consolidated. Unless there are specific permit requirements that require construction to start in a particular location, Lee County does not control where the contractor starts their construction.

Comment: When will the south part of Treeline Avenue begin construction? (1)

Response: Probably mid-way through the project.

Comment: What are the phases and timetable of the road construction? (2)

Response: Begin construction – First quarter 2005, end construction – First quarter 2006

Comment: When will utilities be installed? (1)

Response: Utilities are being installed during the project.

Comment: When will gutters and storm lanes be installed? (1)

Response: The curb and gutter will be installed prior to paving of the road. At this time it is impossible to pin down an accurate timeframe as to when that portion of the construction will be done.

Comment: When and by whose authority will the bridge at the Gateway Canal be permitted for six lanes? (1)

Response: The entire roadway has been permitted through the South Florida Water Management District (SFWMD) for a four-lane road with the ability to expand to six lanes. The box culvert installed at the Gateway Services District Canal has been installed in a manner that no structural alterations will be necessary to construct the additional two lanes. At the time that the County proposes to construct the two additional lanes, a modification to the existing SFWMD permit will be necessary.

APPENDIX

A



LEE COUNTY

SOUTHWEST FLORIDA

TREELINE AVENUE PROJECT PUBLIC INFORMATION WORKSHOP JUNE 30, 2004

PLEASE PRINT

NAME	REPRESENTING	ADDRESS
Joanne JASSAMAIN		11010 Iron Horse Way - FM
Richard Cooperman		11010 IRON HORSE WAY
Mrs. Ina McCracken	Self #	
LEE AILOR	SELF	
FRANK Mageuda	SELF + wife	10035 C.C. BLVD - FM 33913
Joan & Dick Langlois		10532 DIAMANTE WAY FM 33913
CAROLYN & KEN BRADFORA		21140 BAYFIELD Loop, Estero, 33928
JACK Peart		10671 Avoca Circle
D Jean Schueller		26811 S. Bay Dr. Bonita Springs
KENT EWENDY RUSSELL	SELF	10700 Ravenna Way #103
LARRY OLESKY	SELF	9115 Links Dr
Jonathan	JULS	10105 COLONIAL CC BLVD #2501
		P.O. Box 1364 Naples FL 34106



LEE COUNTY

SOUTHWEST FLORIDA

TREELINE AVENUE PROJECT
PUBLIC INFORMATION WORKSHOP
JUNE 30, 2004

PLEASE PRINT

NAME

REPRESENTING

ADDRESS

A. P. Forte

D Russell

LARRY GRACZYK

COLONIAL

WCI

SELF

11027 MILL CREEK WAY

11028 CA CI 4-#290



LEE COUNTY
SOUTHWEST FLORIDA

TREELINE AVENUE PROJECT
PUBLIC INFORMATION WORKSHOP
JUNE 30, 2004

PLEASE PRINT

NAME

REPRESENTING

ADDRESS

Mike Horsting

Lee County Transit

6035 Landing View Rd. 33908

J



LEE COUNTY

SOUTHWEST FLORIDA

TREELINE AVENUE PROJECT PUBLIC INFORMATION WORKSHOP JUNE 30, 2004

PLEASE PRINT

NAME

REPRESENTING

ADDRESS

MARIA + John Piccolo
Veronica S. Anonata
Julien Gottlieb

Hwy 91 Council W2-

9933 Bella Vista Ct.

FELIX L CAMIDO
MR + MRS. D FORTUNATO

10710 Rensselaer Way
10513 Sevilla Dr
10700 BAVENNA WAY

JIM MARS
Michael Wilder
Susan S. Sawless

ME

ME

10508 BELLAGIO DR
10521 BELLA VISTA DR
10509 Sevilla Dr.
10501 Bellagio

Elizabeth Swach
Judy Harrison
Mildred Dy.
DEAN KRIS MURPHY

10531 Diamante Way
16541 Diamante Way
10037 COLONIAL COUNTRY CLUB
10668 AVILA CIR.

GERALD LABOIA
Marcia Schwarz
John Cole
Sean Sipaly

DRA

Major League LLC

10520 Diamante Way
11210 Bent Pine
10585 Avila Circle

William Ray
H. D. Owen
H. Williams Guther
Mike Crumpton

Brian Scott Ruby, Inc.

City Fort Myers

LCU

10581 Avila Circle
1425 Hendry St
1500 Monroe St, FM 33901

PLEASE PRINT

NAME

REPRESENTING

ADDRESS

Alice Myers

Boy J Myers

JONI GOLDMAN

Wayne & Dot Carlile

RON WOLSTENHOLM

Anneliese Grasmann

MICK RIPOSTELLA

Maui Ripostella

FRANK HOLY

JO HOLY

Aphes Sim

JOEL ARON

MARIAN JAWVOI KEM

John Moran

Dere Neubauer

MOM BOB NEUBAUER

Alice Erickson

Bale L. Erickson

BRIAN + CATHERINE COX

FRED BRUDNER

Norman R. Blaxham

Blaxham Homes Inc

10565 AVILA CE

10565 AVILA CK

10512 BELLAGIO

10510 SEVILLA #102

144 LARCHMONT LN. BLOOMINGDALE,

10533 Diamante Way IL 60108

10019 COLONIAL COUNTRY CO. BLVD.

10508 SEVILLA DR #202

10508 SEVILLA DR #202

10513 Diamond Way

10504 SEVILLA DR #201

10502 SEVILLA DR apt. 102

LEWIS DR.

10510 Bellagio Dr F-FMge

10515 SEVILLA DR. 20

10613 Anula Circle

10613 Avila Cir

10025 COLONIAL C.C. BLVD FM

10511 SEVILLA DR -

1060 CARBONATA DR ALVA FL 33920

24



LEE COUNTY
SOUTHWEST FLORIDA

TREELINE AVENUE PROJECT
PUBLIC INFORMATION WORKSHOP
JUNE 30, 2004

PLEASE PRINT

NAME

REPRESENTING

ADDRESS

NAME	REPRESENTING	ADDRESS
ARLETTA BANAS		10527 BELLA VISTA DR
Dave CLEVENGER	Investors Real Estate	P.O. Box 689 Labelle FL
Russ & DONNA DUDLEY		10516 DIAMONTE WAY
JACK & JEAN HUGHES		10663 AVILA CIRCLE, FANNERS FL
Elizabeth Miller		10507 Diamante Way, Ft Myers
JAMES RAPP		10540 BELLA VISTA DR.
Yvonne Tutchell		10521 Avila Circle
Harry STEPHENS		14529 1/2 REELEY DR
PAULINE M. SCHMITT		9357 AVIANO DR FORT MYERS
Sandra T. Senger		10537 BELLA VISTA DR
Jane Higbie		10504 Bella Vista Drive
Chuck Higbie		10649 Avila Cir
Philip Beal		9347 AVIANO
Mrs C Walsh		10021 Colonial Country Cl
Matilda Dianne Gonzalez		10667 Avila Circle
RICHARD FLIE	Your Auction, INC	13279 TREELINE AVE
Jim MALLOW / Solene Montgomery		10588 AVILA CIRCLE
Shale + Jerry Jaroda		10668 Avila Circle
Robert J. J. J.		10516 Senella DR
Richard J. J.		10109 Colonial Ct Bldg



LEE COUNTY

SOUTHWEST FLORIDA

TREELINE AVENUE PROJECT PUBLIC INFORMATION WORKSHOP JUNE 30, 2004

PLEASE PRINT

NAME

REPRESENTING

ADDRESS

NAME	REPRESENTING	ADDRESS
PEG STOKAN		10518 DIAMANTE way
Mary Soria		10518 Diamante wa
John D. Hughes		10663 Avila Circle
Reeder McWor		10507 DIAMANTE Way
Anne Miller		10501 Sevilla Dr.
LINDA TERZO		10523 BELLA VISTA DR.
CARA & GORAN ARMSTRONG	PELICAN PRES. (SELF)	10589 Avila Cir.
David Sandy Senf	" "	10504 Bella Vista Dr FM
Carolea Dennis Brokke	" "	10509 Bella Vista Dr FM
Richard Thrussell	" "	10605 Avila Circle
LARRY CLARK	" "	10511 Sevilla Dr
Merrill & Charles Patty	" "	10511 Diamante way -
Eve AROX	Resident Pelican Preserve	10504 Seneca Dr #201 Fm
Sue Dean	Colonial Country Club	10102 Colonial Country Club Blvd
Jerry Wilmacher	Pelican Preserve	9351 Aviano Dr
Richard Chappelle	FT. MYERS FIRE RESCUE	2404 Dr. MLK Blvd. F.M
Sheila + Dennis Vinnunc	Resident Pelican Preserve	10517 Avila Circle Fm
Sue Roberts & Roger Treedy	" " "	10511 Bellegrin Dr.
Beth Champion	Self -	10676 Avila Circle
Patty Kempner	Resident Pelican Preserve	10543 Diamante way
John W Boyer	Self	10501 Sevilla Dr #201

27

APPENDIX

B



LEE COUNTY
SOUTHWEST FLORIDA

BOARD OF COUNTY COMMISSIONERS

(239) 479-8569

Writer's Direct Dial Number: _____

Bob Janes
District One

June 17, 2004

Douglas R. St. Cerny
District Two

RE: **Treeline Avenue Project**
From 700 feet south of the Pelican Preserve (Sun City) entrance, continuing south to Daniels Parkway
Lee County Project Number: 4068 Lee County, Florida

Ray Judah
District Three

Andrew W. Coy
District Four

John E. Albion
District Five

Donald D. Stilwell
County Manager

James G. Yaeger
County Attorney

Diana M. Parker
County Hearing
Examiner

Dear Interested Party:

The Lee County Department of Transportation (LC DOT), the City of Fort Myers, and Worthington Holdings Southwest, LLC will conduct a public information workshop concerning the above referenced project. The workshop will be held on Wednesday, June 30, 2004 from 5:00 – 6:30 p.m. in the Magnolia Room at Pelican Preserve, 10561 Veneto Drive, Fort Myers, Florida (see map on back).

The Lee County Metropolitan Planning Organization (MPO) is responsible for conducting a continuing, cooperative, and comprehensive transportation planning process for all of Lee County. It must plan for the movement of both people and goods within the county by all modes of travel - including highways, public transportation, bicycles, and pedestrians. In order for the MPO to be eligible for federal funds, federal law requires that the MPO endorse a transportation improvement program and set priorities identifying the projects to be constructed over the next few years.

The Treeline Avenue Project has been on the MPO's 2020 Financially Feasible Highway Plan since December 1995 and was on the MPO's 2010 Financially Feasible Highway Plan as early as 1993, long before most of the existing developments adjacent to the corridor were even planned. In response to rapid growth and development that is occurring in the area, LC DOT has approved the acceleration of the Treeline Avenue Project, to be conducted by Worthington Holdings Southwest, LLC and their consultant in LC DOT right-of-way. LC DOT is supervising the project.

This project consists of both widening and constructing a new alignment, 4.15 miles of Treeline Avenue beginning approximately 700 feet south of the Pelican Preserve (Sun City) entrance, and continuing south to Daniels Parkway. The project will involve the reconstruction and/or widening of existing Treeline Avenue as a four-lane divided road within the 125-foot right-of-way. This ultimately could be expanded to six lanes by widening into the median for future lanes. The design speed for the road is 45 MPH. Sidewalks, street lighting, and landscaping will be installed as part of this project and a stormwater drainage system is being designed under criteria developed by the South Florida Water Management District that can accommodate future six-lane expansion. Estimated construction cost for this project is \$18 million and is being advance funded by Worthington Holdings Southwest, LLC with the funding being paid back by the City and County through impact fee credits. The estimated start date for construction is the first quarter of 2005 with an approximate duration of 12 months.

This notification is being distributed to occupants/property owners within 300' of the proposed right of way (even though they may not be directly affected). The public information workshop is being held to present design details of the Treeline Avenue Project. Representatives from the project team will be on hand to discuss the project and answer questions. The workshop will be conducted in an "open house" format; no formal presentation will be given. You may attend the workshop anytime from 5:00 - 6:30 p.m.

Anyone needing special accommodations for the workshop under the Americans with Disabilities Act of 1990 should contact Kris Cella at kcella@cella.cc or phone 239-337-1071 at least seven days prior to the workshop. If you have any questions about the project or would like information prior to the workshop, contact Ms. Cella.

Sincerely,
DEPARTMENT OF TRANSPORTATION

Nicole C. Maxey

Nicole Maxey
Project Manager

Colonial Boulevard

← To I-75

N

Not to scale

Treeline Avenue

Gatehouse

Future Treeline Avenue →

Pelican Preserve Boulevard

Magnolia Room
10561 Veneto Drive
(light blue building)

Welcome Center

Towncenter

Parking

Veneto Drive

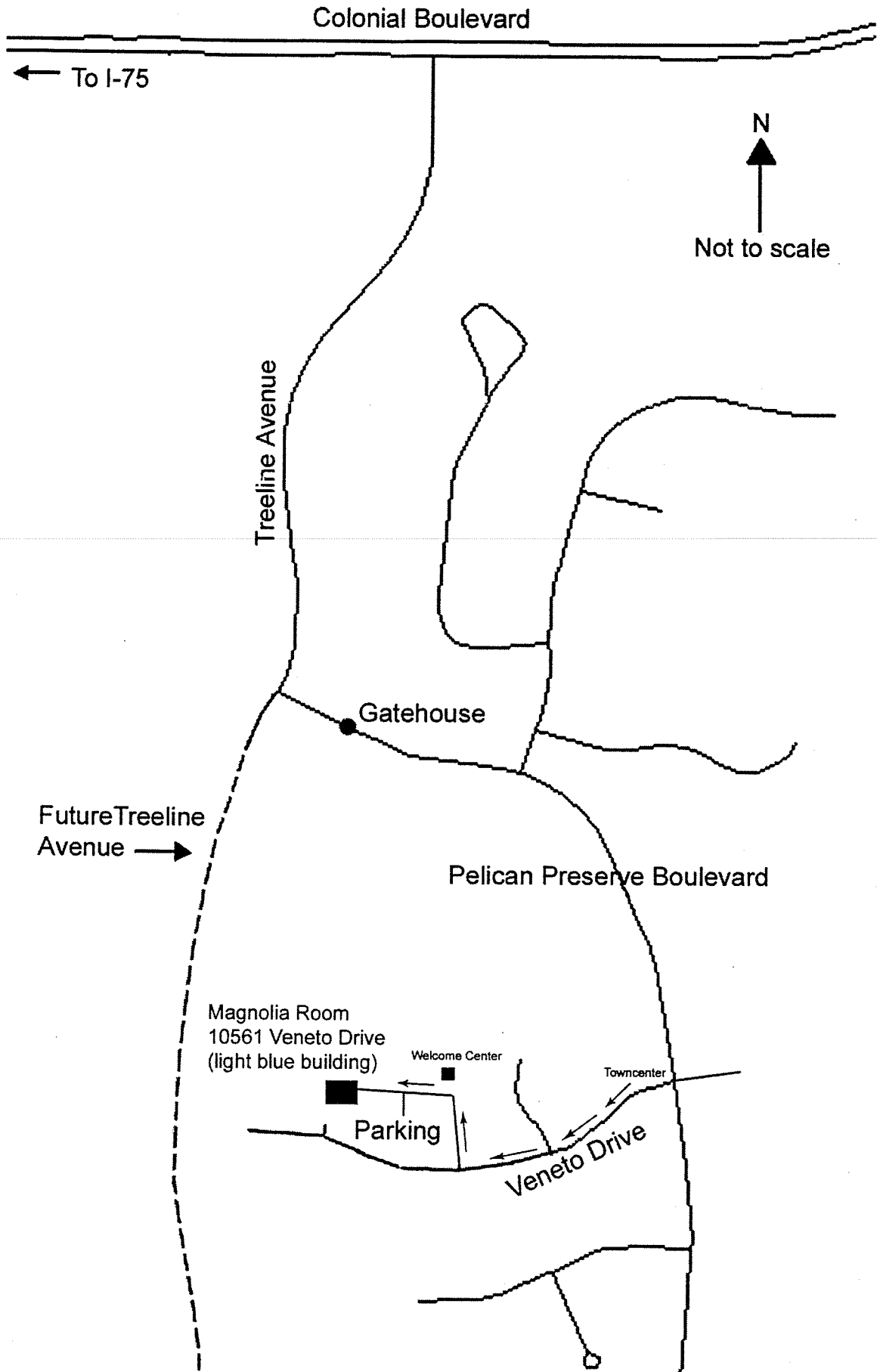

BAY COLONY GATEWAY, INC.
24301 WALDEN CENTER DR
SUITE 300
BONITA SPRINGS, FL 34134

EXXON MOBIL CORP.
P. O. BOX 4973
HOUSTON, TX 77210

AIRPORT WOODS COMMERCE CENTER
10020 AURORA HUDSON DR
STREETSBORO, OH 44241

PULTE HOME CORP.
9148 BONITA BEACH RD.
SUITE # 102
BONITA SPRINGS, FL 34135

COLONIAL COUNTRY CLUB
210 N. UNIVERSITY
SUITE 702
CORAL SPRINGS, FL 33071

EFFREY FREEMAN
5435 LOBLOLLY BAY RD SW
ABELLE, FL 33935

SYMOND C M JR TR
P. O. BOX 6966
FORT MYERS, FL 33911

WORTHINGTON HOLDINGS SW LLC
9240 MARKETPLACE RD
SUITE 2
FORT MYERS, FL 33912

ORENZO, SOL
0431 ROOKERY DR
STERO, FL 33928

Airport Woods Commerce Center
Strap Listing for Treeline June 30, 2004 Meeting

STRAP #	SITE ADDRESS
144525010000D0060	10076 BAVARIA RD
144525020000A0090	10051 AMBERWOOD RD
154525010000A0080	9911 BAVARIA RD
154525010000A0070	9941 BAVARIA RD
144525010000A0040	AMBERWOOD RD
144525020000A0050	10031 AMBERWOOD RD
154525010000A0060	9971 BAVARIA RD
144525010000A00CE	COMMON ELEMENT
144525010000C0050	10061 BAVARIA RD
154525010000D0010	10002 BAVARIA RD
154525010000D0020	10016 BAVARIA RD
144525010000D0050	10060 BAVARIA RD

Bay Colony
Strap Listing for Treeline June 30, 2004 Meeting

P. 1 of 2

STRAP #	SITE ADDRESS	STRAP #	SITE ADDRESS
024525P2000020010	10551 PELICAN PRESERVE BLVD	024525P2006000050	10514 AVILA CIR
024525P20010L27A0	COMMON ELEMENTS	024525P2006000060	10512 AVILA CIR
024525P2001100000	AVILA CIR	024525P2006000070	10510 AVILA CIR
024525P2002000010	10532 BELLAGIO DR	024525P2006000080	10508 AVILA CIR
024525P2002000020	10530 BELLAGIO DR	024525P2006000090	10504 AVILA CIR
024525P2002000030	10528 BELLAGIO DR	024525P2006000100	10500 AVILA CIR
024525P2002000040	10526 BELLAGIO DR	024525P2006000110	10501 AVILA CIR
024525P2002000050	10524 BELLAGIO DR	024525P2006000120	10505 AVILA CIR
024525P2002000060	10522 BELLAGIO DR	024525P300400002A	10505 DIAMANTE WAY
024525P2002000070	9901 BELLAGIO CT	024525P300400004B	10515 DIAMANTE WAY
024525P2002000080	9905 BELLAGIO CT	024525P300500002A	10513 SEVILLA DR
024525P2002000090	9909 BELLAGIO CT	024525P300500002C	10513 SEVILLA DR
024525P2002000110	9917 BELLAGIO CT	024525P300500003D	10511 SEVILLA DR
024525P2002000120	9921 BELLAGIO CT	024525P300500004C	10509 SEVILLA DR
024525P2002000130	9920 BELLAGIO CT	024525P300500004D	10509 SEVILLA DR
024525P2002000140	9920 BELLAGIO CT	024525P300500005A	10507 SEVILLA DR
024525P2002000150	9916 BELLAGIO CT	024525P300500005B	10507 SEVILLA DR
024525P2002000160	9912 BELLAGIO CT	024525P300500005C	10507 SEVILLA DR
024525P2002000170	9908 BELLAGIO CT	024525P300500005D	10507 SEVILLA DR
024525P2002000180	9904 BELLAGIO CT	024525P300500006A	10505 SEVILLA DR
024525P2002000190	9900 BELLAGIO CT	024525P300500006B	10505 SEVILLA DR
024525P2002000200	10520 BELLAGIO DR	024525P300500006C	10505 SEVILLA DR
024525P2002000210	10518 BELLAGIO DR	024525P300500006D	10505 SEVILLA DR
024525P2002000220	10516 BELLAGIO DR	024525P300500012B	10508 SEVILLA DR
024525P2002000270	10506 BELLAGIO DR	024525P300500013A	10510 SEVILLA DR
024525P2002000310	10505 BELLAGIO DR	024525P300500013C	10510 SEVILLA DR
024525P2002000320	10507 BELLAGIO DR	024525P3006000580	10695 AVILA CIR
024525P2002000330	10509 BELLAGIO DR	354425P2000010000	ACCESS UNDETERMINED
024525P2002000350	10513 BELLAGIO DR	354425P2000010000	ACCESS UNDETERMINED
024525P2002000360	10515 BELLAGIO DR	354425P2000020000	ACCESS UNDETERMINED
024525P2002000370	10517 BELLAGIO DR	354425P20110A0000	RESERVED
024525P2002000380	10519 BELLAGIO DR	354425P20110A0130	9349 AVIANO DR
024525P2002000390	10521 BELLAGIO DR	354425P20110A0140	9347 AVIANO DR
024525P2002000400	10523 BELLAGIO DR	354425P20110A0150	9341 AVIANO DR
024525P2002000410	10525 BELLAGIO DR	354425P20110A0160	9339 AVIANO DR
024525P2002000420	10527 BELLAGIO DR	354425P20110A0180	9331 AVIANO DR
024525P2002000430	10529 BELLAGIO DR	354425P20110A0190	9327 AVIANO DR
024525P2002000440	10531 BELLAGIO DR	354425P20110A0200	9323 AVIANO DR
024525P2002000450	10533 BELLAGIO DR	354425P20110A0210	9319 AVIANO DR
024525P2002000460	10535 BELLAGIO DR	354425P20110A0220	9317 AVIANO DR
024525P2002000470	10537 BELLAGIO DR	354425P20110A0230	9311 AVIANO DR
024525P2002000480	10539 BELLAGIO DR	354425P20110A0240	9309 AVIANO DR
024525P2002000490	10541 BELLAGIO DR	354425P20110A0250	9307 AVIANO DR
024525P20020A0000	RIGHT OF WAY	354425P20110A0260	9305 AVIANO DR
024525P20020B0000	COMMON ELEMENTS	354425P20110A0270	9297 AVIANO DR
024525P20020C0000	COMMON ELEMENTS	354425P20110A0280	9295 AVIANO DR
024525P2003000020	10544 BELLA VISTA DR	354425P20110A0290	9289 AVIANO DR
024525P2003000040	10540 BELLA VISTA DR	354425P20110A0300	9287 AVIANO DR
024525P2003000060	10536 BELLA VISTA DR	354425P20110A0310	9281 AVIANO DR
024525P2003000070	10534 BELLA VISTA DR	354425P20110A0320	9279 AVIANO DR
024525P2003000080	10532 BELLA VISTA DR	354425P20110A0330	9275 AVIANO DR
024525P2003000090	10530 BELLA VISTA DR	354425P20110A0340	9273 AVIANO DR
024525P2003000100	10528 BELLA VISTA DR	354425P20110A0350	9269 AVIANO DR
024525P2003000110	10526 BELLA VISTA DR	354425P20110A0360	9267 AVIANO DR
024525P2003000120	10524 BELLA VISTA DR	354425P20110A0370	9261 AVIANO DR
024525P2003000130	10522 BELLA VISTA DR	354425P20110A0380	9259 AVIANO DR
024525P2003000140	10520 BELLA VISTA DR	354425P20110A0390	9255 AVIANO DR
024525P2003000160	10516 BELLA VISTA DR	354425P20110A0400	9253 AVIANO DR
024525P2003000170	10514 BELLA VISTA DR	354425P20110A0410	9249 AVIANO DR
024525P2003000190	10510 BELLA VISTA DR	354425P20110A0420	9247 AVIANO DR
024525P2003000200	10508 BELLA VISTA DR	354425P20110A0430	9241 AVIANO DR
024525P2003000360	10517 BELLA VISTA DR	354425P20110A0440	9239 AVIANO DR
024525P2003000390	10523 BELLA VISTA DR	354425P20110A0450	9233 AVIANO DR
024525P2003000440	10533 BELLA VISTA DR	354425P20110A0460	9231 AVIANO DR
024525P20030A0000	RIGHT OF WAY	354425P20110A0470	9225 AVIANO DR
024525P20030B0000	COMMON ELEMENTS	354425P20110A0480	9223 AVIANO DR
024525P20030C0000	COMMON ELEMENT	354425P20110A0490	9219 AVIANO DR
024525P2006000010	10403 AVILA CIR	354425P20110A0500	9217 AVIANO DR
024525P2006000020	10407 AVILA CIR	354425P20110A0510	9211 AVIANO DR
024525P2006000030	10411 AVILA CIR	354425P20110A0520	9209 AVIANO DR
024525P2006000040	10518 AVILA CIR	354425P20110A0530	9203 AVIANO DR

Bay Colony
Strap Listing for Treeline June 30, 2004 Meeting

P. 2 of 2

354425P20110A0540	9201 AVIANO DR
354425P20110A0550	9200 AVIANO DR
354425P20110A0560	9202 AVIANO DR
354425P20110B0000	COMMON ELEMENT
354425P20110B0080	TRIESTE DR
354425P20110B0090	TRIESTE DR
354425P20110B0100	TRIESTE DR
354425P20110B0110	TRIESTE DR
354425P20110B0120	TRIESTE DR
354425P20110B0130	TRIESTE DR
354425P20110B0140	TRIESTE DR
354425P20110B0150	TRIESTE DR
354425P20110B0160	TRIESTE DR
354425P20110B0170	TRIESTE DR
354425P20110B0180	TRIESTE DR
354425P20110B0190	TRIESTE DR
354425P20110B0200	TRIESTE DR
354425P20110B0210	TRIESTE DR
354425P20110B0220	TRIESTE DR
354425P20110B0230	TRIESTE DR
354425P20110B0240	TRIESTE DR
354425P20110B0250	TRIESTE DR
354425P20110B0260	TRIESTE DR
354425P20110B0270	TRIESTE DR
354425P20110B0280	TRIESTE DR
354425P20110B0290	TRIESTE DR
354425P20110B0300	TRIESTE DR
354425P20110B0310	TRIESTE DR
354425P20110B0320	TRIESTE DR
354425P20110B0330	TRIESTE DR
354425P20110B0340	TRIESTE DR
354425P20110B0350	TIRANO CT
354425P20110B0360	TIRANO CT
354425P20110B0370	TIRANO CT
354425P20110B0380	TIRANO CT
354425P20110B0390	TIRANO CT
354425P20110B0400	TIRANO CT
354425P20110B0410	TIRANO CT
354425P20110B0420	TIRANO CT
354425P20110B0430	TIRANO CT
354425P20110B0440	TIRANO CT
354425P20110B0450	TIRANO CT
354425P20110B0460	TIRANO CT
354425P20110B0470	TIRANO CT
354425P20110B0480	TIRANO CT
354425P20110B0490	TIRANO CT
354425P20110B0500	TIRANO CT
354425P20110B0510	TIRANO CT
354425P20110B0520	TRIESTE DR
354425P20110B0530	TRIESTE DR
354425P20110B0540	TRIESTE DR
354425P20110B0550	TRIESTE DR
354425P20110B0560	TRIESTE DR
354425P20110B0570	TRIESTE DR
354425P20110B0580	TRIESTE DR
354425P20110R0000	RIGHT OF WAY
354425P2011LB0010	COMMON ELEMENT
354425P2011LB0020	COMMON ELEMENT
354425P2011LB0030	COMMON ELEMENT
354425P3001000180	10619 VICENZA CT
354425P3001000190	10617 VICENZA CT
354425P3001000200	10615 VICENZA CT
354425P3001000210	10613 VICENZA CT
354425P3001000220	10611 VICENZA CT
354425P3001000230	10609 VICENZA CT
354425P3001000240	10607 VICENZA CT
354425P3001D00000	RESERVED
354425P3001E00000	RESERVED
354425P3001E10000	RESERVED
354425P3001R20000	RIGHT OF WAY
354425P3009010104	10700 RAVENNA WAY
354425P3009010105	10700 RAVENNA WAY

354425P3009010106	10700 RAVENNA WAY
354425P3009020305	10710 RAVENNA WAY
354425P3009020403	10710 RAVENNA WAY
354425P30110A0010	9393 AVIANO DR
354425P30110A0020	9391 AVIANO DR
354425P30110A0030	9383 AVIANO DR
354425P30110A0040	9381 AVIANO DR
354425P30110A0050	9373 AVIANO DR
354425P30110A0060	9371 AVIANO DR
354425P30110B0010	TRIESTE DR
354425P30110B0020	TRIESTE DR
354425P30110B0030	TRIESTE DR
354425P30110B0040	TRIESTE DR
354425P30110B0050	TRIESTE DR
354425P30110B0060	TRIESTE DR
354425P30110B0070	TRIESTE DR
354425P30110B0090	TRIESTE DR
354425P30110B0600	TRIESTE DR
354425P30110B0610	TRIESTE DR
354425P30110B0620	TRIESTE DR
354425P30110B0630	TRIESTE DR
354425P30110B0640	TRIESTE DR
354425P30110B0650	TRIESTE DR
354425P30110B0660	TRIESTE DR
354425P30110B0670	TRIESTE DR
354425P30110B0680	TRIESTE DR
354425P30110B0690	TRIESTE DR
354425P30110B0700	TRIESTE DR
354425P30110B0710	TRIESTE DR
354425P30110B0720	TRIESTE DR
354425P30110B0730	TRIESTE DR
354425P30110B0740	TRIESTE DR
354425P4000050000	TREELINE AVE

Colonial Country Club
Strap Listing for Treeline June 30, 2004 Meeting

STRAP #	SITE ADDRESS
034525P2000020210	RESERVED
344425P3000620010	RESERVED
354425P4000060020	RESERVED
024525P1000010010	RESERVED

Freeman, Jeffrey
Strap Listing for Treeline June 30, 2004 Meeting

STRAP #	SITE ADDRESS
1.55E+16	ACCESS UNDETERMINED
1.45E+16	12750 TREELINE AVE
1.45E+16	12850 TREELINE AVE
2.35E+16	13310 CHANA CT
2.35E+16	13380 CHANA CT

Symond, Jr., C.M.
Strap Listing for Treeline June 30, 2004 Meeting

STRAP #	SITE ADDRESS
2345250400000012E	10101 INTERCOM DR
2345250400000012D	10151 INTERCOM DR
2345250400000003A	10200 INTERCOM DR
2345250400000014B	13720 JETPORT COMMERCE PKWY
2345250400000014A	10100 INTERCOM DR
2345250400000012A	13590 JETPORT COMMERCE PKWY

Worthington Holdings SW LLC
 Strap Listing for Treeline June 30, 2004 Meeting

STRAP #	SITE ADDRESS
034525P3000011090	ACCESS UNDETERMINED
104525P2000050010	ACCESS UNDETERMINED
1.45E+16	12050 TREELINE AVE
1.45E+16	ACCESS UNDETERMINED
1.45E+16	12341 TREELINE AVE
1445250000001005A	12421 TREELINE AVE
1.45E+16	12581 TREELINE AVE
1.45E+16	12651 TREELINE AVE
1.45E+16	12691 TREELINE AVE
1.45E+16	12811 TREELINE AVE
1.45E+16	12921 TREELINE AVE
2.35E+16	ACCESS UNDETERMINED
024525P4000050010	ACCESS UNDETERMINED
034525P3000011100	RIGHT OF WAY
1.45E+16	12171 TREELINE AVE
1.45E+16	12051 TREELINE AVE
2.35E+16	ACCESS UNDETERMINED
114525P1000010010	ACCESS UNDETERMINED
1.15E+16	ACCESS UNDETERMINED
114525P1000010000	ACCESS UNDETERMINED
2.35E+16	10151 DANIELS PKWY
1.45E+16	12170 TREELINE AVE
1.55E+16	ACCESS UNDETERMINED

Exxon Mobil Corp.
Strap Listing for Treeline June 30, 2004 Meeting

STRAP #	SITE ADDRESS
2.35E+16	ACCESS UNDETERMINE
2.35E+16	10270 DANIELS PKWY
2.35E+16	TREELINE AVE S
2.35E+16	13600 SADDLE RD

Lorenzo, Sol
Strap Listing for Treeline June 30, 2004 Meeting

STRAP #	SITE ADDRESS
024525P300400014A	10553 DIAMANTE WAY
024525P300400014B	10555 DIAMANTE WAY
024525P300400015A	10546 DIAMANTE WAY
024525P300400007B	10546 DIAMANTE WAY

Strap Listing for Treeline June 30, 2004 Meeting

P. 1003

STRAP #	SITE ADDRESS
024525P1000010000	ACCESS UNDETERMINED
024525P1007000530	9295 INDEPENDENCE WAY
024525P1007000540	9293 INDEPENDENCE WAY
024525P1007000550	9291 INDEPENDENCE WAY
024525P1007000560	9289 INDEPENDENCE WAY
024525P1008001310	11031 IRON HORSE WAY
024525P1008001320	11029 IRON HORSE WAY
024525P1008001330	11027 IRON HORSE WAY
024525P1008001340	11025 IRON HORSE WAY
024525P1008001350	11023 IRON HORSE WAY
024525P1008001710	10035 COLONIAL COUNTRY CLUB BL
024525P1008001720	10037 COLONIAL COUNTRY CLUB BL
024525P1008001730	10039 COLONIAL COUNTRY CLUB BL
024525P1008001740	10041 COLONIAL COUNTRY CLUB BL
024525P1008001750	10043 COLONIAL COUNTRY CLUB BL
024525P1008001760	10045 COLONIAL COUNTRY CLUB BL
024525P1008001770	10047 COLONIAL COUNTRY CLUB BL
024525P1008001780	10049 COLONIAL COUNTRY CLUB BL
024525P1008001790	10051 COLONIAL COUNTRY CLUB BL
024525P1008001800	10053 COLONIAL COUNTRY CLUB BL
024525P1008001810	10055 COLONIAL COUNTRY CLUB BL
024525P1008001820	10057 COLONIAL COUNTRY CLUB BL
024525P1008001830	10059 COLONIAL COUNTRY CLUB BL
024525P1008001840	10061 COLONIAL COUNTRY CLUB BL
024525P1008001850	10063 COLONIAL COUNTRY CLUB BL
024525P1008001860	10065 COLONIAL COUNTRY CLUB BL
024525P1008001870	10067 COLONIAL COUNTRY CLUB BL
024525P10080R0000	RIGHT OF WAY
024525P1010B00000	ACCESS UNDETERMINED
024525P1010C00000	COMMON ELEMENT
024525P40000200020	TREELINE AVE
024525P4000050020	ACCESS UNDETERMINED
024525P4008001360	11021 IRON HORSE WAY
024525P4008001370	11019 IRON HORSE WAY
024525P4008001380	11017 IRON HORSE WAY
024525P4008001390	11015 IRON HORSE WAY
024525P4008001400	11013 IRON HORSE WAY
024525P4008001410	11011 IRON HORSE WAY
024525P4008001420	11009 IRON HORSE WAY
024525P4008001430	11005 IRON HORSE WAY
024525P4008001440	11006 IRON HORSE WAY
024525P4008001450	11008 IRON HORSE WAY
024525P4008001460	11010 IRON HORSE WAY
024525P4008001470	11012 IRON HORSE WAY
024525P4008001480	11014 IRON HORSE WAY
024525P4008001490	11016 IRON HORSE WAY
024525P4008001500	11018 IRON HORSE WAY
024525P4008001510	11020 IRON HORSE WAY
024525P4008001520	11022 IRON HORSE WAY
024525P4008001530	11024 IRON HORSE WAY
024525P4008001540	11026 IRON HORSE WAY
024525P4008001880	10069 COLONIAL COUNTRY CLUB BL
024525P4008001890	10071 COLONIAL COUNTRY CLUB BL
024525P4008001900	10073 COLONIAL COUNTRY CLUB BL
024525P4008001910	10075 COLONIAL COUNTRY CLUB BL
024525P4008001920	10077 COLONIAL COUNTRY CLUB BL
024525P4008001930	10079 COLONIAL COUNTRY CLUB BL
024525P4008001940	10081 COLONIAL COUNTRY CLUB BL
024525P4008001950	10083 COLONIAL COUNTRY CLUB BL
024525P4008001960	10085 COLONIAL COUNTRY CLUB BL
024525P4008001970	10087 COLONIAL COUNTRY CLUB BL
024525P4008001980	10089 COLONIAL COUNTRY CLUB BL
024525P4008001990	10091 COLONIAL COUNTRY CLUB BL
024525P4008002000	10093 COLONIAL COUNTRY CLUB BL
024525P4008002010	10095 COLONIAL COUNTRY CLUB BL
024525P4008002020	10097 COLONIAL COUNTRY CLUB BL
024525P401100100A	11024 MILL CREEK WAY
024525P401100103A	10120 COLONIAL COUNTRY CLUB BL
024525P4011001041	RESERVED
024525P40110A1000	RESERVED
024525P40110A1010	RESERVED

STRAP #	SITE ADDRESS
024525P40110A1030	RESERVED
024525P40110A1040	RESERVED
024525P40110B1000	RESERVED
024525P40110B1010	RESERVED
024525P40110B1030	RESERVED
024525P40110B1040	RESERVED
024525P40110C1000	RESERVED
024525P40110C1030	RESERVED
024525P40110L0000	RESERVED
024525P40110R1000	RIGHT OF WAY
024525P40110R1030	RIGHT OF WAY
024525P4011D10000	RESERVED
024525P4011D20000	RESERVED
024525P4011D30000	RESERVED
024525P4011D60000	RESERVED
024525P4011D70000	RESERVED
024525P4011P10000	RESERVED
024525P4011P20000	RESERVED
024525P4011P30000	RESERVED
024525P4012010102	10110 COLONIAL COUNTRY CLUB BL
024525P4012010109	10110 COLONIAL COUNTRY CLUB BL
024525P4012020202	10112 COLONIAL COUNTRY CLUB BL
024525P4012030301	10116 COLONIAL COUNTRY CLUB BL
024525P4012030302	10116 COLONIAL COUNTRY CLUB BL
024525P4012030303	10116 COLONIAL COUNTRY CLUB BL
024525P4012030304	10116 COLONIAL COUNTRY CLUB BL
024525P4012030305	10116 COLONIAL COUNTRY CLUB BL
024525P4012030306	10116 COLONIAL COUNTRY CLUB BL
024525P4012030307	10116 COLONIAL COUNTRY CLUB BL
024525P4012030308	10116 COLONIAL COUNTRY CLUB BL
024525P4012030309	10116 COLONIAL COUNTRY CLUB BL
024525P4012030310	10116 COLONIAL COUNTRY CLUB BL
024525P4012212101	10115 COLONIAL COUNTRY CLUB BL
024525P4012212102	10115 COLONIAL COUNTRY CLUB BL
024525P4012212103	10115 COLONIAL COUNTRY CLUB BL
024525P4012212104	10115 COLONIAL COUNTRY CLUB BL
024525P4012212105	10115 COLONIAL COUNTRY CLUB BL
024525P4012212107	10115 COLONIAL COUNTRY CLUB BL
024525P4012212108	10115 COLONIAL COUNTRY CLUB BL
024525P4012212109	10115 COLONIAL COUNTRY CLUB BL
024525P4012212110	10115 COLONIAL COUNTRY CLUB BL
024525P4012222202	10113 COLONIAL COUNTRY CLUB BL
024525P4012232302	10111 COLONIAL COUNTRY CLUB BL
024525P4012252502	10105 COLONIAL COUNTRY CLUB BL
024525P4012252507	10105 COLONIAL COUNTRY CLUB BL
024525P4012252508	10105 COLONIAL COUNTRY CLUB BL
024525P4012252509	10105 COLONIAL COUNTRY CLUB BL
024525P4012252510	10105 COLONIAL COUNTRY CLUB BL
024525P4013020201	11033 MILL CREEK WAY
024525P4013020202	11033 MILL CREEK WAY
024525P4013020203	11033 MILL CREEK WAY
024525P4013020204	11033 MILL CREEK WAY
024525P4013020208	11033 MILL CREEK WAY
024525P4013030301	11031 MILL CREEK WAY
024525P4013040401	11029 MILL CREEK WAY
024525P4013050501	11027 MILL CREEK WAY
024525P4013050502	11027 MILL CREEK WAY
024525P4013050503	11027 MILL CREEK WAY
024525P4013050504	11027 MILL CREEK WAY
024525P4013050505	11027 MILL CREEK WAY
024525P4013050506	11027 MILL CREEK WAY
024525P4013050507	11027 MILL CREEK WAY
024525P4013050508	11027 MILL CREEK WAY
024525P4013292905	11028 MILL CREEK WAY
024525P4013292908	11028 MILL CREEK WAY
024525P4013303005	11030 MILL CREEK WAY
024525P4013303006	11030 MILL CREEK WAY
024525P4013303008	11030 MILL CREEK WAY
034525P2000020010	9670 COLONIAL BLVD
034525P2007000580	9285 INDEPENDENCE WAY
034525P2007000590	9283 INDEPENDENCE WAY

Pulte
Strap Listing for Treeline June 30, 2004 Meeting

P. 2 of 3

034525P2007000600	9281 INDEPENDENCE WAY
034525P2007000610	9279 INDEPENDENCE WAY
034525P2007000620	9277 INDEPENDENCE WAY
034525P2007000630	9275 INDEPENDENCE WAY
034525P2007000640	9273 INDEPENDENCE WAY
034525P2007000650	9271 INDEPENDENCE WAY
034525P2007000660	9269 INDEPENDENCE WAY
034525P2007000670	9267 INDEPENDENCE WAY
034525P2007000680	9265 INDEPENDENCE WAY
034525P2007000690	9263 INDEPENDENCE WAY
034525P2007000700	9261 INDEPENDENCE WAY
034525P2007000710	9259 INDEPENDENCE WAY
034525P2007000720	9257 INDEPENDENCE WAY
034525P2007000730	9255 INDEPENDENCE WAY
034525P2008000010	10001 MAJESTIC AVE
034525P2008000020	10003 MAJESTIC AVE
034525P2008000030	10005 MAJESTIC AVE
034525P2008000050	10009 MAJESTIC AVE
034525P2008000110	10023 MAJESTIC AVE
034525P2008000120	10025 MAJESTIC AVE
034525P2008000130	10029 MAJESTIC AVE
034525P2008000140	10031 MAJESTIC AVE
034525P2008000150	10033 MAJESTIC AVE
034525P2008000160	10035 MAJESTIC AVE
034525P2008000170	10037 MAJESTIC AVE
034525P2008000180	10039 MAJESTIC AVE
034525P2008000190	10041 MAJESTIC AVE
034525P2008000200	10043 MAJESTIC AVE
034525P2008000210	10045 MAJESTIC AVE
034525P2008000220	10047 MAJESTIC AVE
034525P2008000230	10049 MAJESTIC AVE
034525P2008000240	10051 MAJESTIC AVE
034525P2008000250	10053 MAJESTIC AVE
034525P2008000260	10055 MAJESTIC AVE
034525P2008000270	10057 MAJESTIC AVE
034525P2008000280	10059 MAJESTIC AVE
034525P2008000290	10061 MAJESTIC AVE
034525P2008000300	10063 MAJESTIC AVE
034525P2008000310	10058 MAJESTIC AVE
034525P2008000320	10056 MAJESTIC AVE
034525P2008000330	10054 MAJESTIC AVE
034525P2008000340	10050 MAJESTIC AVE
034525P2008000350	10048 MAJESTIC AVE
034525P2008000360	10044 MAJESTIC AVE
034525P2008000370	10042 MAJESTIC AVE
034525P2008000380	10040 MAJESTIC AVE
034525P2008000390	10038 MAJESTIC AVE
034525P2008000400	10036 MAJESTIC AVE
034525P2008000410	10032 MAJESTIC AVE
034525P2008000420	10030 MAJESTIC AVE
034525P2008000530	10008 MAJESTIC AVE
034525P2008000540	10006 MAJESTIC AVE
034525P2008000550	10004 MAJESTIC AVE
034525P2008000560	10002 MAJESTIC AVE
034525P2008R00000	RIGHT OF WAY
034525P2009001090	RIGHT OF WAY
034525P2009001100	RIGHT OF WAY
034525P2009R00000	RIGHT OF WAY
034525P2010020204	10006 SKY VIEW WAY
034525P2010020208	10006 SKY VIEW WAY
034525P2010030304	10008 SKY VIEW WAY
034525P2010030308	10008 SKY VIEW WAY
034525P2010202004	10007 SKY VIEW WAY
034525P2010212104	10005 SKY VIEW WAY
034525P2010212106	10005 SKY VIEW WAY
034525P2010212107	10005 SKY VIEW WAY
034525P2010212108	10005 SKY VIEW WAY
034525P3000011050	ACCESS UNDETERMINED
034525P3000011070	RIGHT OF WAY
034525P301100102A	MILL CREEK WAY
034525P301100102B	MILL CREEK WAY
034525P30110A1020	MILL CREEK WAY

034525P30110B1020	RESERVED
344425P2002000520	9098 LINKS DR
344425P2002000530	9096 LINKS DR
344425P2002000540	9094 LINKS DR
344425P2002000550	9092 LINKS DR
344425P3000620000	9171-9181 INDEPENDENCE WAY
344425P3002000230	9121 LINKS DR
344425P3002000240	9119 LINKS DR
344425P3002000250	9117 LINKS DR
344425P3002000260	9115 LINKS DR
344425P3002000270	9113 LINKS DR
344425P3002000280	9111 LINKS DR
344425P3002000300	9107 LINKS DR
344425P3002000320	9103 LINKS DR
344425P3002000380	9126 LINKS DR
344425P3002000400	9122 LINKS DR
344425P3002000410	9120 LINKS DR
344425P3002000420	9118 LINKS DR
344425P3002000430	9116 LINKS DR
344425P3002000440	9114 LINKS DR
344425P3002000450	9112 LINKS DR
344425P3002000460	9110 LINKS DR
344425P3002000470	9108 LINKS DR
344425P3002000480	9106 LINKS DR
344425P3002000490	9104 LINKS DR
344425P3002000500	9102 LINKS DR
344425P3002000510	9100 LINKS DR
344425P3002R00000	RIGHT OF WAY
344425P3012000010	9188 INDEPENDENCE WAY
344425P3012000020	9190 INDEPENDENCE WAY
344425P3012000030	9192 INDEPENDENCE WAY
344425P3012000040	9194 INDEPENDENCE WAY
344425P3012000050	9196 INDEPENDENCE WAY
344425P3012000060	9198 INDEPENDENCE WAY
344425P3012000070	9202 INDEPENDENCE WAY
344425P3012000080	9204 INDEPENDENCE WAY
344425P3012000090	9206 INDEPENDENCE WAY
344425P3012000100	9208 INDEPENDENCE WAY
344425P3012000110	9210 INDEPENDENCE WAY
344425P3012000120	9212 INDEPENDENCE WAY
344425P3012000130	9214 INDEPENDENCE WAY
344425P3012000140	9216 INDEPENDENCE WAY
344425P3012000150	9218 INDEPENDENCE WAY
344425P3012000160	9220 INDEPENDENCE WAY
344425P3012000170	9222 INDEPENDENCE WAY
344425P3012000180	9224 INDEPENDENCE WAY
344425P3012000190	9226 INDEPENDENCE WAY
344425P3012000200	9228 INDEPENDENCE WAY
344425P3012000210	9230 INDEPENDENCE WAY
344425P3012000220	9232 INDEPENDENCE WAY
344425P3012000230	9234 INDEPENDENCE WAY
344425P3012000320	9235 INDEPENDENCE WAY
344425P3012000330	9233 INDEPENDENCE WAY
344425P3012000340	9231 INDEPENDENCE WAY
344425P3012000350	9229 INDEPENDENCE WAY
344425P3012000360	9227 INDEPENDENCE WAY
344425P3012000370	9225 INDEPENDENCE WAY
344425P3012000380	9223 INDEPENDENCE WAY
344425P3012000390	9221 INDEPENDENCE WAY
344425P3012000400	9219 INDEPENDENCE WAY
344425P3012000410	9217 INDEPENDENCE WAY
344425P3012000420	9215 INDEPENDENCE WAY
344425P3012000430	9213 INDEPENDENCE WAY
344425P3012000440	9211 INDEPENDENCE WAY
344425P3012000450	9209 INDEPENDENCE WAY
344425P3012000460	9207 INDEPENDENCE WAY
344425P3012000470	9205 INDEPENDENCE WAY
344425P3012000480	9203 INDEPENDENCE WAY
344425P3012000490	9201 INDEPENDENCE WAY
344425P30120A0000	COMMON ELEMENT
344425P30120B0000	COMMON ELEMENT
344425P30120R0000	RIGHT OF WAY

Pulte
Strap Listing for Treeline June 30, 2004 Meeting

P. 3073

354425P1000060030	ACCESS UNDETERMINED
354425P1010D00000	ACCESS UNDETERMINED
354425P1010R10000	RIGHT OF WAY
354425P4000060010	9098 INDEPENDENCE WAY
354425P4002000010	9093 PROSPERITY WAY
354425P4002000020	9091 PROSPERITY WAY
354425P4002000030	9089 PROSPERITY WAY
354425P4002000040	9087 PROSPERITY WAY
354425P4002000050	9085 PROSPERITY WAY
354425P4002000060	9083 PROSPERITY WAY
354425P4002000070	9081 PROSPERITY WAY
354425P4002000080	9078 PROSPERITY WAY
354425P4002000090	9080 PROSPERITY WAY
354425P4002000100	9082 PROSPERITY WAY
354425P4002000110	9084 PROSPERITY WAY
354425P4002000120	9086 PROSPERITY WAY
354425P4002000130	9088 PROSPERITY WAY
354425P4002000140	9090 PROSPERITY WAY
354425P4002000150	9092 PROSPERITY WAY
354425P4002R00000	RIGHT OF WAY
354425P4007000010	9360 INDEPENDENCE WAY
354425P4007000020	9358 INDEPENDENCE WAY
354425P4007000030	9356 INDEPENDENCE WAY
354425P4007000040	9354 INDEPENDENCE WAY
354425P4007000050	9352 INDEPENDENCE WAY
354425P4007R00000	RIGHT OF WAY
354425P4010A00000	COMMON ELEMENT
354425P4010R00000	RIGHT OF WAY
024525P4000050020	HORSE CREEK RD
024525P4014000010	10046 HORSE CREEK RD
024525P4014000020	10044 HORSE CREEK RD
024525P4014000600	10043 HORSE CREEK RD
024525P4014000610	10045 HORSE CREEK RD
024525P4014000620	10047 HORSE CREEK RD
024525P40140A0000	RESERVED
024525P40140B0000	RESERVED
024525P40140R0000	RIGHT OF WAY

FM City Council - Treeline 6/30/04 Mtg

Salutation	First Name	Last Name	Title	Entity	Address	City	State	Zip
The Honorable	Michael	Flanders	Councilman	Fort Myers City Council	P.O. Drawer 2217	Fort Myers	Florida	33902
The Honorable	Tammy	Hall	Councilwoman	Fort Myers City Council	P.O. Drawer 2217	Fort Myers	Florida	33902
The Honorable	Randall P.	Henderson Jr.	Councilman	Fort Myers City Council	P.O. Drawer 2217	Fort Myers	Florida	33902
The Honorable	James	Humphrey	Mayor	Fort Myers City Council	P.O. Drawer 2217	Fort Myers	Florida	33902
The Honorable	Anne	Murphy Knight	Councilwoman	Fort Myers City Council	P.O. Drawer 2217	Fort Myers	Florida	33902
The Honorable	Veronica S.	Shoemaker	Councilwoman	Fort Myers City Council	P.O. Drawer 2217	Fort Myers	Florida	33902

Local Agencies Lee - Treeline 6/30/04 Mtg

Prefix	First Name	Last Name	Title	Department	Entity	Address	City	State	Zip
Mr.	Charles	Pavlos	Director	Public Works	City of Cape Coral	P.O. Box 150027	Cape Coral	FL	33915
Mr.	Carl	Schwing	Director	Department of Community Development	City of Cape Coral	P.O. Box 150027	Cape Coral	FL	33915
Mr.	Albert	Abdo Jr.	Director	Public Works	City of Fort Myers	P.O. Box 2217	Fort Myers	FL	33902
Ms.	Christine	Hurley	Director	Planning	City of Fort Myers	P.O. Box 2217	Fort Myers	FL	33902
Mr.	James	Barney	Manager	City Recreation	City of Fort Myers	P.O. Box 2217	Fort Myers	FL	33902
Mr.	Saeed	Kazemi	Engineering Manager	City Engineering	City of Fort Myers	P.O. Box 2217	Fort Myers	FL	33902
Mr.	Gates	Castle	Director	Public Works/Engineering	City of Sanibel	800 Dunlop Rd.	Sanibel	FL	33902
Mr.	Bruce	Rogers	Director	Planning	City of Sanibel	800 Dunlop Rd.	Sanibel	FL	33957
Ms.	Karen	Forsyth	Director	Division of County Lands	Lee County Government	P.O. Box 398	Fort Myers	FL	33902
Ms.	Mary	Gibbs	Director	Community Development	Lee County Government	P.O. Box 398	Fort Myers	FL	33902
Dr.	Jim	Browder	Superintendent	School Board of Lee County	School District of Lee County	2055 Central Ave.	Fort Myers	FL	33902
Chief	Chris	Hansen	Program Manager	Emergency Medical Services	Lee County Government	14752 Six Mile Cypress Pkwy	Fort Myers	FL	33901
Mr.	Steve	Myers	Director	Lee County Transit System (Lee Tran)	Lee County Government	6035 Idlewild Road	Fort Myers	FL	33912
Mr.	John	Wilson	Director	Emergency Management	Lee County Government	41752 Six Mile Cypress Pkwy.	Fort Myers	FL	33908
Mr.	John	Yarbrough	Director	Parks & Recreation	Lee County Government	3410 Palm Beach Blvd.	Fort Myers	FL	33912
Mr.	Paul	O'Connor	Director	Planning Department	Lee County Government	P.O. Box 398	Fort Myers	FL	33916
Mr.	Marcus	Goodson	Director	Housing Authority	City of Fort Myers	P.O. Drawer 2217	Fort Myers	FL	33902
Ms.	Regina	Smith	Executive Director	Office of Economic Development	Lee County Government	2180 W. First Street, Suite 360	Fort Myers	FL	33902
Mr.	Scott	Gilbertson	Director	Department of Transportation	Lee County Government	P.O. Box 398	Fort Myers	FL	33901
Ms.	Patricia	Moran	Executive Director		Lee County Housing Authority	14170 Warner Circle, N.W.	North Fort Myers	FL	33902
Mr.	Roger	Clark	Principal Environmental Planner	Parks & Recreation	Lee County Government	3410 Palm Beach Blvd.	Fort Myers	FL	33903
Mr.	Robert M.	Ball	Executive Director		Lee County Port Authority	16000 Chamberlin Pkwy. SE	Fort Myers	FL	33916
Mr.	Mark	Fisher	Director of Development		Lee County Port Authority	16000 Chamberlin Pkwy. SE	Fort Myers	FL	33913
Ms.	Lynda	Riley	Conservation 2020 Program Coordinator	Division of County Lands	Lee County Government	P.O. Box 398	Fort Myers	FL	33913
Ms.	Gloria	Sajgo	Principal Planner	Community Development, Division of Planning	Lee County Government	P.O. Box 398	Fort Myers	FL	33902
Mr.	Daryl	Walk	Manager	Public Works	City of Bonita Springs	P.O. Box 367029	Fort Myers	FL	33902
Mr.	Steve	Neff	Transportation Manager	Public Works	City of Cape Coral	P.O. Box 150027	Bonita Springs	FL	34136
Mr.	Steve	Pohlman	Director	Parks & Recreation	City of Cape Coral	P.O. Box 150027	Cape Coral	FL	33915
Mr.	Dan	Folke	Coordinator	Community Development	Town of Fort Myers Beach	2523 Estero Blvd.	Cape Coral	FL	33915
Ms.	Helene	Phillips	Director	Recreation Department	City of Sanibel	800 Dunlop Rd.	Fort Myers Beach	FL	33931
Ms.	Nicole	Maxey	Project Manager	Department of Transportation	Lee County Government	P.O. Box 398	Sanibel	FL	33957
Mr.	Matt	Noble		Planning Department	Lee County Government	P.O. Box 398	Fort Myers	FL	33902
Mr.	Roland	Ottolini	Director	Natural Resources	Lee County Government	P.O. Box 398	Fort Myers	FL	33902
Mr.	Wayne	Dalry	Director		Lee County Government	P.O. Box 398	Fort Myers	FL	33902
Mr.	Jim	Lavender	Director	Public Works	Lee County Smart Growth	P.O. Box 398	Fort Myers	FL	33902
Mr.	Harry	Neeves	Manager	Engineering & Real Estate	Lee County Government	P.O. Box 398	Fort Myers	FL	33902
Mr.	Don	Chamblee	Director	Fort Myers Regulatory Office	Seminole Gulf Railway	4110 Centerpointe Drive, Suite 207	Fort Myers	FL	33916
Mr.	Randy	Cerchie	Construction Manager	Operations	US Army Corps of Engineers	1520 Royal Palm Square Blvd., Suite 310	Fort Myers	FL	33919
Mr.	Paul	Wingard	Deputy Director	Department of Transportation	Lee County Government	5560 Zip Dr.	Fort Myers	FL	33905
Ms.	Kris	Cella		Department of Transportation	Lee County Government	P.O. Box 398	Fort Myers	FL	33902
					Cella & Associates, Inc.	2125 First Street, Suite 201	Fort Myers	FL	33901

LC Constitutional - Treeline 6/30/04 Mtg

Salutation	First Name	Last Name	Title	Department	Address	City	State	Zip
The Honorable	Charlie	Green	Clerk of the Circuit Court	Lee County Clerk of the Circuit Court	P.O. Box 2469	Fort Myers	FL	33902
The Honorable	Ken	Wilkinson	Property Appraiser	Lee County Property Appraiser	2480 Thompson St., 4th Floor	Fort Myers	FL	33901
The Honorable	Cathy	Curtis	Tax Collector	Lee County Tax Collector	P.O. Box 850	Fort Myers	FL	33902
Sheriff	Rodney	Shoap		Lee County Office of the Sheriff	14750 Six Mile Cypress Pkwy.	Fort Myers	FL	33912
The Honorable	Sharon	Harrington	Supervisor of Elections	Lee County Elections Office	P.O. Box 2545	Fort Myers	FL	33902

Lee BOCC - Treeline 6/30/04 Mtg

Salutation	First Name	Last Name	Title	Entity	Address	City	State	Zip
The Honorable	Douglas	St. Cerny	Commissioner	Lee County Board of County Commissioners	P.O. Box 398	Fort Myers	Florida	33902
The Honorable	Ray	Judah	Commissioner	Lee County Board of County Commissioners	P.O. Box 398	Fort Myers	Florida	33902
The Honorable	Bob	Janes	Commissioner	Lee County Board of County Commissioners	P.O. Box 398	Fort Myers	Florida	33902
The Honorable	Andy	Coy	Commissioner	Lee County Board of County Commissioners	P.O. Box 398	Fort Myers	Florida	33902
The Honorable	John	Albion	Commissioner	Lee County Board of County Commissioners	P.O. Box 398	Fort Myers	Florida	33902

Always List - Treeline 6/30/04 Mtg

Prefix	First Name	Last Name	Title	Department	Entity	Address	City	State	Zip
Ms.	Karen	Forsyth	Director	Division of County Lands	Lee County Public Works	P.O. Box 398	Fort Myers	FL	33902
Mr.	Don	DeBerry	Design Program Manager	DOT	Lee County Public Works	P.O. Box 398	Fort Myers	FL	33902
Mr.	Donald	Stillwell	County Manager	Administration	Lee County Government	P.O. Box 398	Fort Myers	FL	33902
Mr.	Don	Chamblee	Director	Operations	Lee County Public Works	5560 Zip Drive	Fort Myers	FL	33905
Ms.	Betsie	Hiatt	Environmental Manager	DOT	Lee County Public Works	P.O. Box 398	Fort Myers	FL	33902
Mr.	Randy	Cerchi	Construction Manager	DOT	Lee County Public Works	P.O. Box 398	Fort Myers	FL	33902
Mr.	Jim	Lavender	Director	Public Works	Lee County Government	P.O. Box 398	Fort Myers	FL	33902
Mr.	Scott	Gilbertson	Director	DOT	Lee County Public Works	P.O. Box 398	Fort Myers	FL	33902

Lee MPO - Treeline 6/30/04 Mtg

Prefix	First Name	Last Name	Entity	Member Agency	Address	City	State	Zip
Mr.	Bill	Van Duzer	Lee County MPO	c/o: Fort Myers Beach Town Council	2523 Estero Boulevard	Fort Myers Beach	FL	33931
Ms.	Tammy	Hall	Lee County MPO	c/o: Fort Myers City Council	P.O. Drawer 2217	Fort Myers	FL	33902
Mr.	Mike	Flanders	Lee County MPO	c/o: Fort Myers City Council	P.O. Drawer 2217	Fort Myers	FL	33902
Mr.	Jim	Humphrey	Lee County MPO	c/o: Fort Myers City Council	P.O. Drawer 2217	Fort Myers	FL	33902
Mr.	Bob	Janes	Lee County MPO	c/o: Lee County Board of County Commissioners	P.O. Box 398	Fort Myers	FL	33902
Mr.	John	Albion	Lee County MPO	c/o: Lee County Board of County Commissioners	P.O. Box 398	Fort Myers	FL	33902
Mr.	Andy	Coy	Lee County MPO	c/o: Lee County Board of County Commissioners	P.O. Box 398	Fort Myers	FL	33902
Mr.	Douglas	St. Cerny	Lee County MPO	c/o: Lee County Board of County Commissioners	P.O. Box 398	Fort Myers	FL	33902
Mr.	Ray	Judah	Lee County MPO	c/o: Lee County Board of County Commissioners	P.O. Box 398	Fort Myers	FL	33902
Mr.	Dick	Walsh	Lee County MPO	c/o: Sanibel City Council	800 Dunlop Road	Sanibel	FL	33957
Mr.	Paul	Pass	Lee County MPO	c/o: Bonita Springs City Council	P.O. Box 367029	Bonita Springs	FL	34136
Ms.	Gloria Raso	Tate	Lee County MPO	c/o: Cape Coral City Council	261 Bayshore Drive	Cape Coral	FL	33904
Mr.	Arnold	Kempe	Lee County MPO	c/o: Cape Coral City Council	P.O. Box 150027	Cape Coral	FL	33915
Mr.	Tim	Day	Lee County MPO	c/o: Cape Coral City Council	P.O. Box 150027	Cape Coral	FL	33915
Mr.	Richard	Stevens	Lee County MPO	c/o: Cape Coral City Council	P.O. Box 150027	Cape Coral	FL	33915

Lee TAC - Treeline 6/30/04 Mtg

Prefix	First Name	Last Name	Title	Entity	C/O Entity	Address	City	State	Zip
Mr.	Glen	Ahlert	Member	Lee County TAC	c/o: SWFRPC	4980 Bayline Drive	North Fort Myers	FL	33917
Ms.	Kathy	Babcock	Member	Lee County TAC	c/o: Lee County School Board	2055 Central Avenue	Fort Myers	FL	33901
Mr.	Frank	Balogh	Member	Lee County TAC	c/o: Lee County Government	1813 Lee Street	Fort Myers	FL	33901
Ms.	Annette	Barbaccia	Member	Lee County TAC	c/o: City of Cape Coral	P.O. Box 150027	Cape Coral	FL	33915
Ms.	Barbara	Barnes-Buchanan	Member	Lee County TAC	c/o: City of Bonita Springs	9220 Bonita Beach Rd., Suite 111	Bonita Springs	FL	34135
Mr.	Jim	Beever	Member	Lee County TAC	c/o: Florida Fish & Wildlife Conservation Commission	29200 Tucker Grade	Punta Gorda	FL	33955
Mr.	Gary	Bryant	Member	Lee County TAC	c/o: Lee County Government	10075 Bavaria Rd. SE	Fort Myers	FL	33913
Mr.	Gates	Castle	Member	Lee County TAC	c/o: City of Sanibel	800 Dunlop Rd.	Sanibel	FL	33957
Ms.	Sherrill	Culliver	Member	Lee County TAC	c/o: Dept. of Environmental Protection	PO Box 2549	Fort Myers	FL	2549
Ms.	Nicole	DeVaughn	Member	Lee County TAC	c/o: City of Ft. Myers	1825 Hendry Street	Fort Myers	FL	33901
Mr.	Bill	Heatherington	Member	Lee County TAC	c/o: FL Utilities Coordinating Committee	P. O. Box 3455	North Ft. Myers	FL	3455
Mr.	Ken	Heatherington	Member	Lee County TAC	c/o: SWFRPC	4980 Bayline Drive	North Fort Myers	FL	33917
Mr.	Bill	Homer	Member	Lee County TAC	c/o: Lee County Port Authority	8671	Fort Myers	FL	33913
Mr.	Johnny	Limbaugh	Member	Lee County TAC	c/o: Collier County MPO	2675 S. Horeshoe Dr., Suite 401	Naples	FL	34104
Mr.	David	Loveland	Chairman	Lee County TAC	c/o: Lee County Government	P.O. Box 398	Fort Myers	FL	33902
Mr.	Alexander	Mack	Member	Lee County TAC	c/o: Governor's Energy Office	19	Tallahassee	FL	3000
Mr.	D. T.	Minich	Member	Lee County TAC	c/o: Lee County Government	2180 W. First Street, Suite 100	Ft. Myers	FL	33901
Ms.	Karen	Miracola	Member	Lee County TAC	c/o: FDOT, District One, Southwest Area Office	P. O. Box 1249	Bartow	FL	1249
Mr.	Steve	Myers	Member	Lee County TAC	c/o: Lee County	6035 Idlewild Road	Fort Myers	FL	33907
Mr.	Matt	Noble	Member	Lee County TAC	c/o: Lee County Government	P.O. Box 398	Fort Myers	FL	33902
Ms.	Tamara	Pigott	Member	Lee County TAC	c/o: Lee County Government	2180 W. First Street, Suite 100	Ft. Myers	FL	33901
Mr.	Nan	Rodriguez	Member	Lee County TAC	c/o: City of Cape Coral	P.O. Box 150027	Cape Coral	FL	33915
Mr.	Bruce	Rogers	Member	Lee County TAC	c/o: City of Sanibel	800 Dunlop Rd.	Sanibel	FL	33957
Dr.	Joseph	Shepard	Member	Lee County TAC	c/o: FGCU	10501 FGCU Blvd. S.	Fort Myers	FL	6565
Mr.	Mike	Tisch	Member	Lee County TAC	c/o: Lee County DOT	1500 Monroe Street	Fort Myers	FL	33901
Ms.	Eunice	Usher	Member	Lee County TAC	c/o: City of Fort Myers	P.O. Box 2217	Fort Myers	FL	33902
Ms.	Persides	Zambrano	Member	Lee County TAC	c/o: City of Cape Coral	P.O. Box 150027	Cape Coral	FL	33915

Lee CAC - Treeline 6/30/04 Mtg

Prefix	First Name	Last Name	Title	Entity	Address	City	State	Zip
Mr.	Albert	O'Donnell	Member	Lee County CAC	4291 Williams Road	Estero	FL	33928
Mr.	Johnny	Limbaugh	Member	Lee County CAC	3861 Edgewater Avenue	Fort Myers	FL	33916
Mr.	Joseph	Ebner	Member	Lee County CAC	3501 Del Prado Blvd. Suite 110	Cape Coral	FL	33904
Reverend	Jimiro	Feliciano	Member	Lee County CAC	13843 Matanzas Dr.	Fort Myers	FL	33905
Ms.	Donna	Loibl	Member	Lee County CAC	11653 Island Ave.	Matlacha	FL	33993
Ms.	Dodie	Booher	Member	Lee County CAC	3460 North Key Drive	North Fort Myers	FL	33903
Mr.	Malcolm	Dale	Member	Lee County CAC	15181 Sam Snead Lane	North Fort Myers	FL	33917
Mr.	Richard	Anglickis	Chairman	Lee County CAC	643 Grandview Drive	Lehigh Acres	FL	33972
Mr.	Arthur	Godar	Member	Lee County CAC	1721 SE 46th Lane	Cape Coral	FL	33904
Mr.	Alan	Wortzel	Member	Lee County CAC	P.O. Box 416	Sanibel	FL	33957
Ms.	Cynthia	Butler	Member	Lee County CAC	1440 El Prado Avenue	Fort Myers	FL	33901
Mr.	John	Musser	Member	Lee County CAC	1504 Grove Avenue	Fort Myers	FL	33901
Ms.	Bonny	Kensingler	Member	Lee County CAC	3490 Cartwright Court	Bonita Springs	FL	34134
Mr.	David	Scott	Member	Lee County CAC	1220 N.W. 43rd Avenue	Cape Coral	FL	33993
Mr.	James	Bagley	Member	Lee County CAC	12861 Mai Tai Lane	Fort Myers	FL	33908
Mr.	Phillip	Boller	Member	Lee County CAC	4258 Coronado Parkway	Cape Coral	FL	33904
Mr.	Glenn	Sabatka	Member	Lee County CAC	18013 Cypress Point Road	Fort Myers	FL	33912
Mr.	Michael	Quaintance	Vice-Chairman	Lee County CAC	P.O. Box 100747	Cape Coral	FL	33910
Mr.	Al	Roseman	Member	Lee County CAC	3800 Via Del Rey	Bonita Springs	FL	33923
Mr.	David	Vargas	Member	Lee County CAC	6457 Emerald Pines Circle	Fort Myers	FL	33912

Strap #	354425P4007000320	TULLO LEONARD +	TULLO LEONARD DOMINICK J/T	9351 INDEPENDENCE WAY	FORT MYERS	FL	33913
Strap #	024525P4012222207	TYNER PAULINE K		10113 COLONIAL COUNTRY CLUB BL UNIT 2207	FORT MYERS	FL	33913
Strap #	354425P30110A0120	UHRMACHER JERRY L + SHARON		9351 AVIANO DR	FORT MYERS	FL	33913
Strap #	024525P300500003C	VANBUSKIRK RICHARD A + SALLY		531 WHISPERING PINE CT	NAPLES	FL	34103
Strap #	024525P300500009B	VANCOLKOM MARIAN		10502 SEVILLA DR #102	FORT MYERS	FL	33913
Strap #	354425P4007000370	VANDENACK RONALD C + SUSAN M		9341 INDEPENDENCE WAY	FORT MYERS	FL	33913
		VANGUARD REAL ESTATE HOLDINGS		200 S ANDREWS AVE - TAX DE[T	FT LAUDERDALE	FL	33301
Strap #	024525P2006000140	VIHNANEK DENNIS A + SHEILA G		10517 AVILA CIR	FT MYERS	FL	33913
Strap #	024525P2003000380	WALDER RICHARD + KATHLEEN		10521 BELLA VISTA DR	FT MYERS	FL	33913
Strap #	024525P300400001A	WALLACE DAVID K + JENNIFER A		5475 MYSTIC LAKE	BRIGHTON	MI	48116
Strap #	024525P1008001640	WALSH CARMELLA MAGLIANO		10021 COLONIAL COUNTRY CLUB BL	FT MYERS	FL	33913
Strap #	024525P2003000310	WARNER DANIEL J + JANET K TR	FOR JANET K WARNER TRUST	9932 BELLA VISTA CT	FT MYERS	FL	33913
Strap #	354425P3009020306	WATTERSON JOYCE E +	CORBELLINI MAURO T/C	10531 DIAMANTE WAY	FT MYERS	FL	33913
Strap #	024525P300400008B	WATTERSON JULIA M		10531 DIAMANTE WAY	FORT MYERS	FL	33913
Strap #	2345250400000002A	WERTH PROPERTIES LLC		3592 VILLAGE CT	FT MYERS	FL	33913
Strap #	144525010000A0030	WETTERMANN PETER H		370 BOWLINE BEND	WOODBURY	MN	55125
		WHEELER CATHLEEN J TR +	CALLAHAN JOANNA LEE TR FOR WALTER LEE JOHNS	10060 SAN PABLO	NAPLES	FL	34103
Strap #	024525P2006000220	WILEY SALLY M + JOHN R		10549 AVILA CIR	FT MYERS	FL	33919
Strap #	034525P2008000100	WILKINS FRANK S + ALEXANDRA		8511 BROWNING CT	FT MYERS	FL	33913
Strap #	034525P2010030301	WILLIAM ERIC		10008 SKY VIEW WAY #301	ANNANDALE	VA	22003
Strap #	024525P4012222203	WILLIAMS JACLYN B		10113 COLONIAL CC BLVD #2203	FT MYERS	FL	33913
		WOLFF HENRY E JR +	WOLFF CAROL J	200 SE 1ST ST STE 902	FORT MYERS	FL	33913
Strap #	034525P2010030303	WOLVERINE FLORIDA LLC		10008 SKY VIEW WAY #303	MIAMI	FL	33131
Strap #	024525P2003000250	WORLEY HENRY G + JOANNE F		109 NAVARRO ISLE	FT MYERS	FL	33913
Strap #	034525P2010202002	WULG JANET M		114 S BLOOMINGDALE RD	FORT LAUDERDALE	FL	33301
Strap #	024525P4012252506	YAGGY THOMAS O + NORMA J	c/o MICHAEL MORRISROE	1409 JEWEL CT	BLOOMINGDALE	IL	60108
Strap #	344425P3002000360	YOUNG CHARLES + SALLY		6628 KIRBY CT	FORT WAYNE	IN	46845
Strap #	024525P4012242409	YOUNG RICHARD J		10109 COLONIAL COUNTRY CLUB BL UNIT 2409	FALLS CHURCH	VA	22043
		ZAPIEC KRZYSTYNA + ANDREZ		5134 GLADE CT	FORT MYERS	FL	33913
					CAPE CORAL	FL	33904

Treeline - June 30, 2004 Mtg - Occupants

OCCUPANT 9904 BELLAGIO CT
OCCUPANT 9905 BELLAGIO CT
OCCUPANT 9908 BELLAGIO CT
OCCUPANT 9909 BELLAGIO CT
OCCUPANT 9910 BAVARIA RD
OCCUPANT 9911 BAVARIA RD
OCCUPANT 9912 BELLAGIO CT
OCCUPANT 9913 BELLAGIO CT
OCCUPANT 9916 BELLAGIO CT
OCCUPANT 9917 BELLAGIO CT
OCCUPANT 9920 BELLAGIO CT
OCCUPANT 9920 BELLAGIO CT
OCCUPANT 9921 BELLAGIO CT
OCCUPANT 9941 BAVARIA RD
OCCUPANT 9971 BAVARIA RD

FT MYERS FL 33913
FT MYERS FL 33913
FT MYERS FL 33913
FT MYERS FL 33913
FORT MYERS FL 33913
FORT MYERS FL 33913
FT MYERS FL 33913
FT MYERS FL 33913
FT MYERS FL 33913
FT MYERS FL 33913
FT MYERS FL 33913
FT MYERS FL 33913
FT MYERS FL 33913
FT MYERS FL 33913
FT MYERS FL 33913
FORT MYERS FL 33913
FORT MYERS FL 33913

Strap #	024525P300500007D	MUEHLEISEN JOHN G + SALLY J		10503 SEVILLA DR #202	FT MYERS	FL	33913
Strap #	024525P4012232307	MULLINGS KEVIN P		10111 COLONIAL COUNTRY CLUB BL UNIT 2307	FORT MYERS	FL	33913
Strap #	034525P2010212102	MURAKAMI MARO		10005 SKY VIEW WAY #2102	FT MYERS	FL	33913
Strap #	024525P300500007B	MURRAY LARRY M + CAROLYN		10869 CO RD 286	HUNTSVILLE	OH	43324
Strap #	024525P4013020207	MURRAY SUZANNE F		11033 MILL CREEK WAY #207	FORT MYERS	FL	33913
Strap #	034525P2010020201	MYERS MARK E + VANESSA T		10006 SKY VIEW WAY # 201	FT MYERS	FL	33913
Strap #	024525P2006000260	MYERS ROY J + ALICE LARUE HW+	MYERS ROY DALE J/T	10565 AVILA CIR	FORT MYERS	FL	33913
Strap #	2345250400000012B	N D Y INC		10150 DANIELS PKWY	FT MYERS	FL	33913
Strap #	344425P3002000180	NEDOBA ROGER B		9131 LINKS DR	FORT MYERS	FL	33913
Strap #	354425P3009020302	NEGRON DIANA IRIS		350 EAST 124TH ST APT 4F	NEW YORK	NY	10035
Strap #	024525P300500001D	NELSON ROBERT R + GILBERTE TR	FOR NELSON TRUST	10515 SEVILLA DR #1D	FORT MYERS	FL	33913
Strap #	034525P2008000520	NESTER ANN		10010 MAJESTIC AVE	FORT MYERS	FL	33913
Strap #	024525P2002000250	NEUBAUER GARY L + M JANE		10510 BELLAGIO DR	FORT MYERS	FL	33913
Strap #	024525P1008001650	NOBLE MARTIN J + MARION R		626 SALISBURY PARK DR	WESTBURY	NY	11590
Strap #	034525P2008000430	NORRIS CECELIA E		26 HIGH RIDGE RD	WILLOWBROOK	IL	60527
Strap #	024525P3006000600	NOTO BARBARA JO		10688 AVILA CIR	FORT MYERS	FL	33913
Strap #	344425P3002000370	OE HAWKINS + BETTY		1768 MORGAN ST	WOOSTER	OH	44691
Strap #	154525010000B0050	OLD FLORIDA BANK		6321 DANIELS PKWY	FT MYERS	FL	33912
Strap #	024525P4012252501	OLESKY LARRY		10105 COLONIAL COUNTRY CLUB BL UNIT 2501	FORT MYERS	FL	33913
Strap #	024525P4012242403	OLSON MICHAEL L		10109 COLONIAL COUNTRY CLUB BL UNIT 2403	FORT MYERS	FL	33913
Strap #	024525P1008001290	ONDRACEK RONALD A + JUDY E TR	FOR R A + J E ONDRACEK FAMILY TRUST	308 PATRICIA LANE	SIERRA CITY	CA	96125
Strap #	024525P4012232303	ONORA BRIAN K + JOANNE M		10111 COLONIAL COUNTRY CLUB BL UNIT 2303	FORT MYERS	FL	33913
Strap #	354425P3009010301	OUELLETTE J VICTOR + MADELINE		10700 RAVENNA WAY #301	FT MYERS	FL	33913
Strap #	024525P1007000300	PANDEY SUDHAKAR + PRAMILA		23 HAYWAGON DR	OLD LYME	CT	06371
Strap #	024525P1008001670	PANOS PETER T + MARSHA A		496 ELAINE AVE	SHOREVIEW	MN	55126
Strap #	024525P300500013D	PARKER CLARENCE W + PATRICIA		10510 SEVILLA DR #202	FORT MYERS	FL	33913
Strap #	024525P2003000230	PARKER LAWRENCE + MARY TR	FOR S+M TRUST	33 ELM ST E	HAMPDEN	ME	04444
Strap #	354425P4007000410	PARKS ROY N + PAULA D		16871 EVANS RD	BONNER SPRINGS	KS	66012
Strap #	024525P4008001560	PATRICK WARREN + MARCIA		2116 LYMAN AVE	BILLINGS	MT	59102
Strap #	024525P300400003B	PATTY CHARLES M + MERILLAT U		10511 DIAMANTE WAY	FORT MYERS	FL	33913
Strap #	354425P3009020102	PAYNE JON		2582 NEW ENGLAND DR	ROCHESTER HILLS	MI	48300
Strap #	024525P2003000340	PETERS ANTHONY J + IRENE L		9929 BELLA VISTA CT	FORT MYERS	FL	33913
Strap #	024525P4012222205	PEZZULLO VINCENT + BERNICE		84 KICKEMUIT AVE	BRISTOL	RI	02809
Strap #	144525010000D0070	PHASE V OF SW FLORIDA INC		12990 TREELINE AV S	FT MYERS	FL	33913
Strap #	354425P4007000220	PHOLON ALLEN D + SUSAN S		9318 INDEPENDENCE WAY	FT MYERS	FL	33913
Strap #	024525P2003000470	PHILLIPS JAMES J + DELORES		19360 SILVER OAK DR	FORT MYERS	FL	33913
Strap #	024525P300400008A	PHILLIPS SAMUEL L TR	FOR SAMUEL L PHILLIPS TRUS	1190 PINTAIL CT	FORT MYERS	FL	33912
Strap #	024525P2003000350	PICCOLO JOHN + MARIA		9933 BELLA VISTA CT	COLUMBUS	IN	47201
Strap #	034525P2007000570	PIDGEON RICHARD S + CYNTHIA H		9287 INDEPENDENCE WAY	FORT MYERS	FL	33913
Strap #	2345250400000002B	PIK N RUN #7 INC		20101 PEACHLAND BLVD # 201	PORT CHARLOTTE	FL	33913
Strap #	354425P3009020402	PODLOGAR ROBERT V + VIRGINIA		10710 RAVENNA WAY #402	FORT MYERS	FL	33913
Strap #	354425P30110A0110	PONTARELLI JAMES+RUTH		509 ROUND TOP RD	HARRISVILLE	RI	02830
Strap #	354425P4007000060	PORTERFIELD ARTHUR H + JANET S		9350 INDEPENDENCE WAY	FORT MYERS	FL	33913
Strap #	344425P3002000190	PORTERFIELD TERRY D + PATTIE		9129 LINKS DR	FORT MYERS	FL	33913
Strap #	034525P2008000440	POSEY ROBERT L JR + LORA K		7636 SILVER SPRINGS ST	CANAL WINCHESTER	OH	43110
Strap #	024525P4012242404	POUTRE DARYL L + KRISTI A		901 8TH ST N	HUMBOLDT	IA	50548
Strap #	024525P300400019A	POWELL ROBERT + LINDA		10530 DIAMANTE WAY	FORT MYERS	FL	33913
Strap #	024525P4012252502	POWERS THOMAS E + SHARON C		5787 GREENSBORO WAY	GLADWIN	MI	48624
Strap #	354425P4007000200	PRENDERGAST PATRICK F + MARY		9322 INDEPENDENCE WAY	FORT MYERS	FL	33913
Strap #	354425P4007000460	PRUITT BETTY WHITLOW		110 GREENCREST DR	ATHENS	GA	30605
Strap #	024525P4012242401	QUINN LORI A		10109 COLONIAL COUNTRY CLUB BL UNIT 2401	FORT MYERS	FL	33913
Strap #	024525P2003000430	RADASCH PETER A + BARBARA J		10531 BELLA VISTA DR	FORT MYERS	FL	33913
Strap #	024525P4012222209	RANDGAARD JEROME + JOHANNA TR	FOR JERONE D RANGAARD TRUST	10113 COLONIAL COUNTRY CLUB BL UNIT 2209	FORT MYERS	FL	33913
Strap #	024525P3006000300	RAY WILLIAM A + NORMA J TR	FOR WA + N J RAY TRUST	10581 AVILA CIR	FORT MYERS	FL	33913
Strap #	024525P300400018A	RAYMO JAMES A + BONITA L		P O BOX 245	LISBON	MD	21765
Strap #	354425P4007000110	REESE ROGER A + MICHELE B		9340 INDEPENDENCE WAY	FORT MYERS	FL	33913
Strap #	024525P3009020303	REIMER DAVE +	KREAZT SANDY T/C	13750 REIMER DR	MAPLE GROVE	MN	55311
Strap #	024525P300500012C	REYNOLDS ROGER + SUZANNE		20850 PINEHURST GREENS DR	ESTERO	FL	33920
Strap #	024525P4012232304	RICE DUANE + DENISE		15252 BRIAR RIDGE CIR	FORT MYERS	FL	33912
Strap #	024525P4012222210	RICHARDS JEFFREY K + JEANIE D		7820 KNIGHTSWING CIRCLE	FORT MYERS	FL	33912
Strap #	024525P300400023B	RICHARDSON JAMES + KATHLEEN		10512 DIAMONTE WAY	FT MYERS	FL	33913
Strap #	024525P4012010101	RIDDLE MYRON + CHARLOTTE		9206 PALM ISLAND CIR	NORTH FORT MYERS	FL	33903
Strap #	024525P2006000200	RIFE SAMUEL D + MOLLY R		10541 AVILA CIR	FORT MYERS	FL	33913
Strap #	024525P1008001630	RIPOSTELLA NICHOLAS +	RIPOSTELLA GRACE J/T	10019 COLONIAL COUNTRY CLUB BL	FORT MYERS	FL	33913
Strap #	024525P2003000180	RITTENBERG RICHARD M + GLORIA		10512 BELLA VISTA DR	FT MYERS	FL	33913
Strap #	354425P4007000330	RITTER THEODORE T		1206 FOREST DR	MILLVILLE	NJ	08332
Strap #	034525P2012000250	ROBINSON JAMES E + SHIRLEY A		9249 INDEPENDENCE WAY	FORT MYERS	FL	33913
Strap #	024525P2006000210	ROBINSON KENNETH J TR	PADDISON W H + J M TRUST	10545 AVILA CIR	FORT MYERS	FL	33913
Strap #	354425P3009010302	ROBINSON PAUL S +	OLIVER LEE ANN H/W	10700 RAVENNA WAY #302	FT MYERS	FL	33913
Strap #	024525P2003000500	ROCCATO GERALD		10545 BELLA VISTA DR	FORT MYRES	FL	33913
Strap #	024525P1008001610	RODRIGUEZ CARINA		13373 BRISTOL PARC WAY	FORT MYERS	FL	33913
Strap #	034525P2010202007	RODRIGUEZ DAVID A + GLORIA		3665 MEDINA LINE RD	RICHFIELD	OH	44286
Strap #	024525P4013292902	ROGERS DALE		412 SE 13TH AVE	CAPE CORAL	FL	33990
Strap #	024525P3006000610	RONYAK PAUL + LEA		10684 AVILA CIR	FT MYERS	FL	33913
Strap #	024525P1008001260	ROY CLINTON C + MARIE		125 APPLEWOOD LANE	DUBLIN	PA	18917
Strap #	024525P300400005A	RUMSEY GENE H + VALERA		10517 DIAMANTE WAY	FT MYERS	FL	33913
Strap #	024525P2003000420	SADOWSKY MYRNA TR	FOR MYRNA SADOWSKY TRUST	4 FLOWER HILL DR	WORCESTER	MA	01609
Strap #	354425P3009010405	SAFFREN HENRY M +	SAFFREN RICHARD F J/T	GULF COAST VILLAGE RM #522	CAPE CORAL	FL	33991
Strap #	024525P4013030304	SALANT LEE F		41 PARK ST #104	BROOKLINE	MA	02446
Strap #	024525P4012020209	SANFILIPPO GEORGIANE		10112 COLONIAL COUNTRY CLUB BL #209	FORT MYERS	FL	33913
Strap #	354425P4007000360	SANTOSUOSSO ALFRED R		9343 INDEPENDENCE WAY	FORT MYERS	FL	33913
Strap #	144525010000A0020	SARAFIS CHRIS A TR		3971 GULF SHORE BLVD N APT 702	NAPLES	FL	34103
Strap #	024525P300500001C	SAUNDERS CHARLES W TR	FOR CHARLES W SAUNDERS TRUST	10515 SEVILLA DR #1C	FORT MYERS	FL	33913
Strap #	024525P1008001310	SCHAFFER GERALD J + DARLENE C		54327 FLAMINGO DR	SHELBY TWP	MI	48315
Strap #	024525P2003000460	SCHMITT WILLIAM G + PAULINE M		10537 BELLA VISTA DR	FORT MYERS	FL	33913
Strap #	034525P2010020202	SCHREIBER ROBERT + JUDITH		548 HERITAGE OAK DR	YARDLEY	PA	19067
Strap #	354425P3009010103	SCHUELLER GLADYS J		10700 RAVENNA WAY #103	FT MYERS	FL	33913
Strap #	024525P300400021B	SCHWARZ MARCIA		10520 DIAMANTE WAY	FT MYERS	FL	33913
Strap #	344425P3002000290	SEITZ MICHAEL L + KAREN M		4 CABIN SMOKE TRAIL	SPRINGFIELD	IL	62707
Strap #	024525P3006000560	SEMMERLING ROSE M		10687 AVILA CIR	FORT MYERS	FL	33913
Strap #	024525P2003000220	SENGER DAVID J + SANDRA T TR	FOR DAVID J SENGER + SANDRA T SENGER TRUST	10504 BELLA VISTA DR	FORT MYERS	FL	33913
Strap #	354425P3009010206	SERDOCK MARY A TR	FOR MARY A SERDOCK TRUST	P O BOX 711	STONY BROOK	NY	11790
Strap #	024525P300400006B	SHAFFER GORMAN E + JAYNE M		10523 DIAMANTE WAY	FT MYERS	FL	33913
Strap #	354425P20110A0170	SHAFFER ROBERT A + MAUREEN D		5 RIDGE AVE	NATICK	MA	01760
Strap #	024525P300400010A	SHARPE ROBERT G + LOIS D TR	FOR ROBERT G + LOIS D SHARPE TRUST	10537 DIAMANTE WAY	FT MYERS	FL	33913
Strap #	354425P3009020206	SHERIDAN PHIL II + CHERYL		2065 GLENN DR	LANCASTER	OH	43130
Strap #	034525P2008000500	SIEGALL JAY + ALYN		1357 GLENGARY LANE	WHEELING	IL	60090
Strap #	024525P300400006A	SIKORSKI GLEN J + DEBORAH A		10521 DIAMANTE WAY	FORT MYRES	FL	33913
Strap #	024525P300500004B	SIMMONS GARY + MARY JANE TR	THE SIMMONS FAMILY TRUST	10509 SEVILLA DR #202	FT MYERS	FL	33913
Strap #	024525P300400004A	SIMON AGNES		10513 DIAMANTE WAY	FORT MYERS	FL	33913
Strap #	024525P2002000300	SIMON MURRAY + LESLIE		10503 BELLAGIO DR	FT MYERS	FL	33913
Strap #	024525P3006000310	SIPALA PAUL V + JEAN F		10585 AVILA CIR	FT MYERS	FL	33913
Strap #	354425P3009020304	SMALL THEODORE M + SHIRLEY		10710 RAVENNA WAY #304	FORT MYERS	FL	33913
Strap #	024525P4013040408	SMITH RICHARD W + CLARE E		517 N PERRY ST	TITUSVILLE	PA	16354
Strap #	024525P300400019B	SMOLINSKI AVRIL		6 NELSON PL	N GRAFTON	MA	01536
Strap #	034525P2008000510	SMOTHERS ROBERT F + BARBARA R		5888 SPRINGSIDE CT	NEWBURGH	IN	47630
Strap #	354425P4007000190	SNYDERMAN ROBERT D + LAURY G		9324 INDEPENDENCE WAY	FORT MYERS	FL	33913
Strap #	154525010000B0040	SOUTHWEST REGIONAL LIMITED	LIABILITY CO. C/o MOLLY KELLER	2236 VIEWPOINT DR	NAPLES	FL	34110
Strap #	024525P4012232309	STAFFIER GEORGE C + REBECCA		40 RUSSELL RD	FALMOUTH	MA	02540
Strap #		STAHLMAN DALE TR		P O BOX 1327	FT MYERS	FL	33901
Strap #	024525P300500009D	STANLEY EDWARD C + CAROL		11284 LAKELAND CIR	FORT MYERS	FL	33913
Strap #	024525P4013040402	STARKEY DONALD J + ALMA L		11029 MILL CREEK WAY #402	FORT MYERS	FL	33916
Strap #	034525P2010202005	STAZER ROBERT B + LOIS J		130 LATONKA DR	MERCER	PA	16137
Strap #	024525P1007000290	STEAD ROGER W + MARY T		9304 INDEPENDENCE WAY	FORT MYERS	FL	33913
Strap #	354425P30110A0090	STEPHENS HARRY G		21301 S TAMAMI TRAIL	ESTERO	FL	33928
Strap #	354425P30110A0100	STEPHENS HARRY G		9357 AVIANO DR	FORT MYERS	FL	33913
Strap #	024525P1008001250	STEVENS DOUGLAS C JR		11043 IRON HORSE WAY	FORT MYERS	FL	33913
Strap #	354425P3009010205	STEVENSON PETER + CAROL		4993 GARDEN DR	DELRAY BEACH	FL	33445
Strap #	024525P300400022A	STOKEN MARGARET A +	SNIDER NANCY A J/T	10518 DIAMANTE WY	FT MYERS	FL	33913
Strap #	354425P3009020204	STONECIPHER AUDRE					

Strap #	024525P2002000230	GIAMPAOLO ANTHONY E + MARIA E	4 JACKSON ST	GARDEN CITY	NY	11530
Strap #	024525P4013303007	GIBBS WILLIAM R + PEGGY A	5779 SIDNEY RD	CINCINNATI	OH	45233
Strap #	024525P300400013B	GIFFORD JOSEPH E + PATRICIA A	10551 DIAMANTE WAY	FT MYERS	FL	33913
Strap #	024525P4012020206	GIL GABRIELA	2615 S HOMAN AVE	CHICAGO	IL	60623
Strap #	354425P4007000160	GJERPEN ERIC K +	9330 INDEPENDENCE WAY	FORT MYERS	FL	33913
Strap #	024525P4008001570	GLENN MARGARET E +	11036 IRON HORSE WAY	FORT MYERS	FL	33913
Strap #	354425P3009010101	GOETZ EUGENE V + DOLORES H	10700 RAVENNA WAY #101	FT MYERS	FL	33913
Strap #	024525P2002000240	GOLDFARB JOAN S TR	10512 BELLAGIO DR	FT MYERS	FL	33913
Strap #	024525P4012020208	GOLITKO LARRY J + JANICE M	47355 NOLA DR	MACOMB	MI	48044
Strap #	144525010000C0060	GOOD WHEELS INC	10075 BAVARIA RD SE	FT MYERS	FL	33913
Strap #	024525P4012242407	GOODMAN DENNIS B + NANCY J	3795 BRAUER RD	OXFORD	MI	48371
Strap #	354425P3009020203	GOTTLICK ARLEEN M	305 WATERFORD LN	AVON	IN	46123
Strap #	024525P4013292901	GRACZYK LAWRENCE W	11028 MILL CREEK WAY #2901	FT MYERS	FL	33913
Strap #	354425P4007000450	GRAHAM NORMAN + BARBARA	9325 INDEPENDENCE WAY	FORT MYERS	FL	33913
Strap #	024525P1007000490	GRAMLICH LAWRENCE + ELIZABETH	133 LAFAYETTE RD	EDGEWATER PARK	NJ	08010
Strap #	024525P300400009A	GRASEMANN ANNELIESE	10533 DIAMANTE WAY	FORT MYERS	FL	33913
Strap #	024525P300400011A	GRAY RICHARD + JANET	23 MAKANNA DR	HUNTINGTON	NY	10005
Strap #	024525P300400017B	GRIER JAMES T + JANET R	10536 DIAMANTE WAY	FT MYERS	FL	33913
Strap #	024525P300400009B	GUARINO FRANK J TR	10535 DIAMANTE WAY	FT MYERS	FL	33913
Strap #	354425P3009020105	GUERRIERI JAMES P	1701 SOM CENTER RD	GATES MILLS	OH	44040
Strap #	354425P3009010402	GUIDULI CLAIRE B	75 GLEN RD	BURLINGTON	VT	05401
Strap #	144525010000D0030	GULF PARADISE CORPORATION	17590 BOAT CLUB DR	FORT MYERS	FL	33908
Strap #	024525P2002000290	GUY WILLIAM A + J/T	10501 BELLAGIO DR	FT MYERS	FL	33913
Strap #	024525P4013040406	GWIN CONSTANCE T	4528 SW 5TH AVE	CAPE CORAL	FL	33914
Strap #	024525P4012252503	GWIN CONSTANCE T	4528 SW 5TH AVE	CAPE CORAL	FL	33914
Strap #	354425P3009020106	HAAR JUDITH A TR	11254 VALHALLA LN	BURLINGTON	IA	52601
Strap #	024525P300500011C	HAKE RANDALL J TR +	10506 SEVILLA DR #11C	FT MYERS	FL	33913
Strap #	024525P4013030302	HALL JEFFREY S	11031 MILL CREEK WAY #302	FORT MYERS	FL	33913
Strap #	024525P2003000280	HALL NANCY E +	388 BEALE ST APT 1909	SAN FRANCISCO	CA	94105
Strap #	024525P4012020203	HALL RUSSELL +	10112 COLONIAL CLUB BLVD #203	FORT MYERS	FL	33913
Strap #	024525P300400021A	HAMMOND JOHN C + EMILY D	7052 TIMBERFIELD PL	BALTIMORE	MD	21226
Strap #	354425P3009010306	HANNA THOMAS E + DENISE A	1207 W MILLTOWN RD	WOOSTER	OH	44691
Strap #	024525P300400013A	HART EARL F + ROSEMARIE TR	10549 DIAMANTE WAY	FORT MYERS	FL	33913
Strap #	354425P3009020103	HAYES JOANN E H	10710 RAVENNA WAY #103	FT MYERS	FL	33913
Strap #	024525P300500010B	HAYS RUSSELL O + BETSY H	103 SASSAFRAS DR	EASLEY	SC	29642
Strap #	024525P300400005B	HEIWIG EUGENE A	10519 DIAMANTE WAY	FT MYERS	FL	33913
Strap #	264425P3000640000	HELMERICH FRANK W II TR	5845 RIVERSIDE LN	FT MYERS	FL	33919
Strap #	024525P1007000480	HERMANN JOHN P TR +	1709 PLAINWOOD CIRCLE	SHEBOYGAN	WI	53081
Strap #	264425P3000600000	HITHERSAY STEVEN E TR	309 COUNTRY VIEW CT	LAKE MARY	FL	32746
Strap #	024525P2002000100	HOBBS LARRY + SHARON	17730 30TH AVE N	PLYMOUTH	MN	55447
Strap #	024525P300500011B	HOLFELDER MARY ANNE	10506 SEVILLA DR #11B	FT MYERS	FL	33913
Strap #	024525P4012242406	HOLLES SANDRA J +	5906 HACKMANN AVE NE	FRIDLEY	MN	55432
Strap #	024525P4012010105	HOLLY CHRISTINA	10110 COLONIAL COUNTRY CLUB BL UNIT 105	FORT MYERS	FL	33913
Strap #	354425P3009010304	HOLLY DAVID P + BARBARA A	50 CANADA GOOSE DR	HACKETTSTOWN	NJ	07840
Strap #	024525P300500012D	HOLY FRANK M TR	10508 SEVILLA DR #12D	FT MYERS	FL	33913
Strap #	024525P4012010104	HORAN GERALD M + BERNADINE M	19570 WHITBY	LIVONIA	MI	48152
Strap #	034525P2008000480	HUEBNER GREGORY	10018 MAJESTIC AVE	FORT MYERS	FL	33913
Strap #	354425P4007000100	HULLINGER EDWARD R TR	9342 INDEPENDENCE WAY	FORT MYERS	FL	33913
Strap #	034525P2008000070	IACOBUCCI BRUCE C+	234 CANTERBURY CT	BLUEBELL	PA	19422
Strap #	024525P1007000230	IOLI NICHOLAS + BARBARA	9316 INDEPENDENCE WAY	FORT MYERS	FL	33913
Strap #	024525P2003000320	IPPOLITO-BARRON ANTONIA G TR	9928 BELLA VISTA CT	FORT MYERS	FL	33913
Strap #	344425P3002000200	IZZARD RICHARD E + BETTY L TR	12 GRAND RIDGE CT	HOWARD	OH	43028
		J + E LIEBERT LLP	4602 OAK LEAF DR	NAPLES	FL	33999
Strap #	144525010000C0040	JABLA LLC	10030 AMBERWOOD RD	FORT MYERS	FL	33913
Strap #	024525P300400001B	JANUSZKI JAMES F + CAROL A	10503 DIAMANTE WAY	FT MYERS	FL	33913
Strap #	034525P20100000CE	JASMINE POINTE AT COLONIAL	COLONIAL COUNTRY CLUB BLVD	FORT MYERS	FL	33913
Strap #	024525P300400012B	JFW + CRB LTD	109 S GORDON RD	FT LAUDERDALE	FL	33301
Strap #	354425P4007000080	JIAMPETTI GEORGE C + ANN S	826 WESTMINSTER LN	KINGSTON	NC	28501
		JOHNSON DOROTHY N	1348 GASPARILLA DR	FT MYERS	FL	33901
Strap #	024525P4012020201	JOHNSON JUDITH	197 EDEN ST	BUFFALO	NY	14220
Strap #	024525P2003000010	JOHNSON KENNETH L + CAROLE	9481 OLDE HICKORY CIR	FORT MYERS	FL	33912
Strap #	354425P3009020101	JONES BASIL THOMAS + DOROTHY	10710 RAVENNA WAY #101	FORT MYERS	FL	33913
Strap #	024525P300400023A	JONES JOYCE E	10514 DIAMANTE WY	FT MYERS	FL	33913
Strap #	034525P2010030307	JORDAN RON J TR +	P O BOX 10994	FARGO	ND	58106
Strap #	354425P4007000140	JORGENSEN PROPERTIES	14307 SHADY BEACH TRAIL	PRIOR LAKE	MN	55372
Strap #	024525P300400016A	JOYCE SHELAGH M + KEVEN W	60 SOUTHWORTH CT	STOUGHTON	MA	02072
Strap #	154525010000B0010	JRM BUILDING ONE LLC	720 GOODLETTE RD NORTH #303	NAPLES	FL	34102
Strap #	024525P1008001690	KAPLOVITZ MARC S + ELISA C	18190 WINDSWEEP CIR	CHAGRIN FALLS	OH	44023
Strap #	034525P2012000270	KASPER FRANK S +	11720 SHAKER CT	ORLAND PARK	IL	60467
Strap #	034525P2008000060	KELLER ROBERT S JR	10011 MAJESTIC AV	FORT MYERS	FL	33913
Strap #	024525P1007000500	KELLY MARK P + JENNIFER R	9313 INDEPENDENCE WAY	FORT MYERS	FL	33913
Strap #	024525P300400011B	KEMPENICH BETTY	10543 DIAMANTE WAY	FT MYERS	FL	33913
Strap #	344425P3002000210	KISSEL NELLIE MAE TR	9125 LINKS DR	FORT MYERS	FL	33913
Strap #	354425P4007000440	KLUMP STEVEN M + JUDITH K	9327 INDEPENDENCE WAY	FT MYERS	FL	33913
Strap #	024525P2002000280	KNAUF KENNETH W TR 1/2 INT +	10504 BELLAGIO DR	FORT MYERS	FL	33913
Strap #	024525P300400017A	KOHLBECKER ROBERT L + NANCY D	10538 DIAMANTE WAY	FT MYERS	FL	33913
Strap #	024525P2003000240	KONDZICH PAUL + DELORES M	10501 BELLA VISTA DR	FORT MYERS	FL	33913
Strap #	024525P2003000300	KRAMLICH RICHARD P	10515 BELLA VISTA DR	FT MYERS	FL	33913
		KREINBRINK DANIEL W TR	2109 CLEVELAND AVE	FORT MYERS	FL	33901
Strap #	024525P1007000240	LABRUN HENRY A + JUDY A	9134 INDEPENDENCE WAY	FT MYERS	FL	33913
		LAFEVER HOWARD J	3256 COUNTY HWY 6	BOVINA CENTER	NY	13740
Strap #	024525P4012232308	LANGLOIS RICHARD	21140 BRAXFIELD LOOP	ESTERO	FL	33928
Strap #	024525P4012232305	LANGLOIS RICHARD G + JOAN	21140 BRAXFIELD LOOP	ESTERO	FL	33928
Strap #	024525P4013303002	LARSEN DOREEN A	39 ELLIOT DR	HICKSVILLE	NY	11801
Strap #	024525P300500004A	LAWLESS SUSAN S	10509 SEAVILLE DR #101	FORT MYERS	FL	33913
Strap #	024525P4012242410	LEBLANC RACHEL	10109 COLONIAL C C BLVD	FORT MYERS	FL	33913
Strap #	024525P2003000450	LECHNER JERRY L + JOYCE	1901 EASTWOOD AVE #1	STREATOR	IL	61364
Strap #	264425P2000670000	LEE COUNTY	P O BOX 398	FORT MYERS	FL	33902
Strap #	024525P2006000170	LEESON RICHARD A + JANICE M	222 CAMERON DR	IRWIN	PA	15642
Strap #	034525P2010202003	LETEMIN PROPERTIES LLC	8573 N FERNWOOD CT	WASHINGTON	MI	48094
Strap #	034525P2012000310	LINEWEAVER WILLIAM P + SANDRA	23 TAMELA CT	HARRISONBURG	VA	22801
Strap #	024525P4012222208	LIQUORI ROBIN M	10113 COLONIAL CC BLVD #2208	FORT MYERS	FL	33913
Strap #	034525P2010020207	LISCO ROBERT A + PATRICIA M	178 YORK DR	NATRONA HEIGHTS	PA	15065
Strap #	024525P300500002B	LLAMIDO FELIX V	185 NICHOLAS RD	NESCONSET	NY	34134
Strap #	354425P3009020301	LOO LANCE + BEVERLY	85 AMBERLY DR APT D	MANALAPAN	NJ	07726
Strap #	024525P300500011A	LOOKINGBILL CATHARINE GUY	10506 SEVILLA DR #101	FORT MYERS	FL	33913
Strap #	024525P2003000260	LOPEZ DONALD + LESLIE C	10507 BELLA VISTA DR	FORT MYERS	FL	33913
Strap #	024525P300400007A	LORENZO CARMEN	20431 ROOKERY DR	ESTERO	FL	33928
Strap #	024525P300400015B	LORENZO CARMEN	20431 ROOKERY DR	ESTERO	FL	33928
Strap #	024525P300400007B	LORENZO SOL	20431 ROOKERY DR	ESTERO	FL	33928
Strap #	024525P2003000050	LOSER JOSEPH C JR + MILDRED N	600 LINDEN SQUARE	NASHVILLE	TN	37215
Strap #	034525P2008000450	LOUDIS RAYMOND F + MARY JANE	2491 ARAGON BLVD #2	SUNRISE	FL	33322
Strap #	354425P3009010404	LOVE PAUL D + MARGERLY S	540 OVERBROOK DR	COLUMBUS	OH	43214
Strap #	024525P4013303003	LUCAS RONALD + BARBARA	4220 ALISON AVE	ERIE	PA	16506
Strap #	024525P300400020B	LURIE BERNARD C TR	7740 KNIGHTWING CIR	FORT MYERS	FL	33912
Strap #	144525010000C0020	M + K RENTALS LLC	10020 AURORA-HUDSON RD	STREETSBORO	OH	44241
Strap #	144525010000C0030	M + K RENTALS LLC	10020 AURORA-HUDSON RD	STREETSBORO	OH	44241
Strap #	354425P4007000430	MACBURNIE MARC A TR	52 WHITEHALL RD	AMESBURY	MA	01913
Strap #	024525P300400018B	MAGRUDA FRANK + JANICE	10532 DIAMANTE WAY	FT MYERS	FL	33913
Strap #	354425P4007000070	MAHAR JEFFREY B + PAMELA M	9348 INDEPENDENCE WAY	FORT MYERS	FL	33913
Strap #	144525010000C0010	MAJOR LEAGUE OF LEE COUNTY	11000 METRO PKWY #3	FORT MYERS	FL	33912
Strap #	144525010000D005A	MALVEZZI ROBERT + MARY ANN	2607 SW 39TH TERR	CAPE CORAL	FL	33914
Strap #	024525P2003000290	MARIGA JOHN +	10513 BELLA VISTA DR	FORT MYERS	FL	33913
Strap #	024525P2002000260	MARS JAMES + LONNA	10508 BELLAGIO DR	FT MYERS	FL	33913
Strap #	034525P2012000260	MARSHALL DELISE	9247 INDEPENDENCE WAY	FORT MYERS	FL	33913
Strap #	024525P2006000270	MARTEL JEAN D + CARMELLE G	71 RUE GEORGE	SOREL TRACY	QC	J3P 743
Strap #	024525P4013030306	MATHIAS BARBARA J	11031 MILL CREEK WAY #306	FORT MYERS	FL	33913
Strap #	024525P2003000490	MATT SUZANNE M TR	10543 BELLA VISTA DR	FT MYERS	FL	33913
Strap #	024525P4013040405	MAZZACCA STEPHANIE	11029 MILL CREEK WAY #405	FORT MYERS	FL	33913
		MCALPINE FT MYERS AIRPORT INC	1100 5TH AVE S	NAPLES	FL	34102
Strap #	024525P4013040403	MCCLURE ROBERT H + PATRICIA A	11029 MILL CREEK WAY #403	FORT MYERS	FL	33916
Strap #	034525P2010030305	MCDONALD RICHARD + SANDRA	2700 RAILSIDE CT SW	BYRON CENTER	MI	49315
Strap #	024525P4013292904	MCGONAGLE BARBARA T	11028 MILL CREEK WAY #2904	FORT MYERS	FL	33913
Strap #	024525P4012020204	MCMAKIN JAMES C + JEANNE F	P O BOX 13	N EASTHAM	MA	02651
Strap #	354425P3009020202	MCTEAGUE ALAN J + DAISY	1520 CHERRY PARK LANE	CHARLOTTESVILLE	VA	22911
Strap #	034525P2010212103	MEIERHOFER ROBIN J + BECKY	14036 PIERCE ST NE	HAM LAKE	MN	55304
Strap #	034525P2012000290	METZ DALE R + KEELI	591 MILL RIVER RD	ST ALBANS	VT	05478
Strap #	024525P300500009A	MIKULAS MARTIN J + KAY L	1110 CAPISTRANO	WESTON	FL	33326
Strap #	024525P300500008D	MILLER JORDAN + ANNE	10501 SEVILLA DR #202	FT MYERS	FL	33913
Strap #	024525P300400002B	MILLER REEDER BRIGHAM +	10507 DIAMANTE WAY	FT MYERS	FL	3391

STRAP #	STRAP	OWNERNAME	OWNEROTHER	OWNERADDR1	OWNERCITY	OWNERSTATE	OWNERZIP
Strap #	154525010000B0030	A + A PROPERTIES OF FT MYERS		9970 BAVARIA RD	FT MYERS	FL	33913
Strap #	354425P3009010102	ACKER SHIRLEY H TR	FOR SHIRLEY H ACKER TRUST	66344 TROUBLESOME CREEK	ATLANTIE	IA	50022
Strap #	024525P4013020206	ACUNA SUSAN C		11033 MILL CREEK WAY #206	FORT MYERS	FL	33913
Strap #	024525P2006000180	ADDISON JOEL N JR + HELEN P		6230 LENBROOK CT	CUMMING	GA	30040
Strap #	354425P3009010305	ALEXANDER MURIEL R TR	FOR MURIEL R ALEXANDER TRUST	4702 JUNONIA CT	FORT MYERS	FL	33908
Strap #	354425P4007000170	ALLISON ELAINE TR	FOR ELAINE M ALLISON TRUST	8503 PINE POINT	NEWAYGO	MI	49337
Strap #	024525P2003000400	ANDERSEN PETER F JR + BETSY		10525 BELLA VISTA DR	FORT MYERS	FL	33913
Strap #	024525P1008001620	ANDERSON CLARK A + NANCY L		9130 PRAIRIE RIDGE CT	INDIANAPOLIS	IN	46256
Strap #	024525P2006000130	ANGERAMI PAUL V		10513 AVILA CIR	FT MYERS	FL	33913
Strap #	024525P4012252504	ANUARIO BARBARA A +	KRESS THOMAS JR J/T	10105 COLONIAL COUNTRY CLUB BL UNIT 2504	FORT MYERS	FL	33913
Strap #	024525P3006000570	APPEL ROBERT T + SANDRA		1425 QUARRY LN	LANCASTER	PA	17603
Strap #	024525P2003000330	ARBUCKLE NANCY G TR	FOR ARBUCKLE FAMILY TRUST	9925 BELLA VISTA CT	FORT MYERS	FL	33913
Strap #	024525P300400012A	ARCIPRETE ROBERT M + PATRICIA		10545 DIAMANTE WAY	FORT MYERS	FL	33913
Strap #	354425P3009010204	ARGILA JACK A + JOAN		192 PINWOOD CRESCENT	MIDDLE ISLAND	NY	11953
Strap #	034525P2008000080	ARMSTRONG LARRY G + MERILIE A		R R #2 SITE 218-2	FORT FRANCES, ONTAR	CANADA	P3M 3
Strap #	024525P1007000260	ARNOLD REGINA P		9310 INDEPENDENCE WAY	FORT MYERS	FL	33913
Strap #	024525P300500010C	ARON JOEL E + EVE G		10504 SEVILLA DR #10C	FT MYERS	FL	33913
Strap #	034525P2010020206	ATWOOD MICHAEL S		10006 SKYVIEW WAY #206	FORT MYERS	FL	33913
Strap #	354425P3009020104	ATWOOD MICHAEL STEVEN		8450 BEACON BLVD	FORT MYERS	FL	33907
Strap #	344425P3002000310	AVELLAR ALBERT J + KARIN M		9105 LINKS DR	FORT MYERS	FL	33913
Strap #	024525P3006000590	BAGRANOFF ERIC LYNN		10692 AVILA CIR	FT MYERS	FL	33913
Strap #	354425P30110A0080	BALL DONALD		7755 CAMERON CIR	FORT MYERS	FL	33912
Strap #	024525P2003000410	BANAS ARLETTA S		10527 BELLA VISTA DR	FORT MYERS	FL	33913
Strap #	024525P4012010107	BARNES MARTIN J + LYNN		10110 COLONIAL COUNTRY CLUB BL UNIT 107	FORT MYERS	FL	33913
Strap #	2345250400000004A	BARNES WILLIAM R + BEATRICE		12500 WORLD PLAZA LN #3	FORT MYERS	FL	33907
Strap #	344425P3002000160	BATTAIN RONALD H + GLORIA J		12651 70TH AVE	PALOS HEIGHTS	IL	60463
Strap #	024525P300500010A	BAUMGARTNER ALBERT + CATHERINE		13779 WALTON VERONA RD	VERONA	KY	41092
Strap #	354425P3009020404	BECKLUND RICHARD B		PO BOX 708	KENNENBUNK	ME	04043
Strap #	354425P4007000210	BEELER FRANKLIN K + JAYNE		20 OVERLOOK DR	ANDERSON	IN	46011
Strap #	024525P4013040407	BEER MAX A TR +	BEER GINGER L TR FOR BEER FAMILY TRUST	285 EAST BEER RD	MILFORD	IN	46542
Strap #	024525P4012242405	BERGER RICHARD C + VICKIE L		227 SOUTH PINE ST	ELVERSON	PA	19520
Strap #	024525P300400016B	BERNIER PAUL J		10540 DIAMANTE WAY	FT MYERS	FL	33913
Strap #	024525P300400010B	BIEDERWOLF JEROME G TR	BIEDERWOLF JOYCE A TR FOR JEROME G BIEDERWOLF	17466 90TH AV N	MAPLE GROVE	MN	55311
Strap #	024525P2006000230	BIEHL ROBERT J + ANITA L		10553 AVILA CIR	FORT MYERS	FL	33913
Strap #	354425P3009010303	BIEL CHESTER F + PATRICIA A		8721 W NORMAL AV	NILES	IL	60714
Strap #	024525P300500010D	BIONDOLILLO FRANK J +	TOWNSEND-BIONDOLILLO ANNE H/W	1584 NEW YORK RTE 7	PORT CRANE	NY	13883
Strap #	354425P3009010203	BOLTE WILLIAM +	GRUBER ANGELA J/T	10700 RAVENNA WAY #203	FT MYERS	FL	33913
Strap #	024525P4013030305	BOSCO DANIEL J		11031 MILL CREEK WAY #305	FORT MYERS	FL	33913
Strap #	024525P4012212106	BOUTILIER PATRICIA A		91 SPRUCE RD	NORWOOD	MA	02062
Strap #	024525P2003000480	BOVENS JOHANNES A C + ANTONIA		VELDSCHANS 20	WOUDENBERG 3931KT	NETHERLANDS	
Strap #	024525P300500008C	BOYHAN JOHN W		10501 SEVILLA DR #8C	FT MYERS	FL	33913
Strap #	2345250300000013A	BRADY MARGARET T R		7203 JANERO AVE S	COTTAGE GROVE	MN	55016
Strap #	024525P4012010110	BRENNAN CAROLE F TR		13614 PEACOCK FARM RD	ST LOUIS	MO	63131
Strap #	024525P2003000270	BRIAN SCOTT HOLDINGS INC		25435 LOBLOLLY BAY RD SW	LABELLE	FL	33935
Strap #	024525P1008001300	BRODSKY THOMAS E + MARTHA S		10110 COLONIAL COUNTRY CLUB BL UNIT 110	FORT MYERS	FL	33913
Strap #	024525P2012000280	BROKKE DENNIS + CAROLE		10509 BELLA VISTA DR	FORT MYERS	FL	33913
Strap #	024525P300500003A	BROWN DAVID A + MARCIA C	BROWN JANE D CO TR FOR JAMES STEPHEN BROWN	11033 IRON HORSE WAY	FORT MYERS	FL	33913
Strap #	024525P300500008B	BROWN JAMES STEPHEN + BRUDNER FRED + HELEN		KITAHARA HOUSE A 5-23-6 YOVOGI	SHIBUYA-KU, TOKYO	JAPAN	
Strap #	024525P4008001550	BRUN GARY G + KATHLEEN M		10511 SEVILLA DR #3A	FT MYERS	FL	33913
Strap #	024525P4008001590	BUCONJIC ZVONIMIR + JEANNINE		5493 ST MARYS DR NW	ROCHESTER	MN	55901
Strap #	024525P4008001580	BUGHER DAVID C + CAROLYN H		19 KING PHILIP RD	SHARON	MA	02067
Strap #	024525P2003000210	BURGHART JUDITH TR	FOR JUDITH A BURGHART TRUST	4421 MEMORY LN	EAU CLAIRE	WI	54701
Strap #	354425P3009020201	BURGHART JUDITH TR		11038 IRON HORSE WAY	FT MYERS	FL	33913
Strap #	024525P300500011D	BUSH CECILE H		456 W AVENUE	TALLMADGE	OH	44278
Strap #	024525P4013303001	BYRNE JOHN R + MARCIA L		215 YALE AV	ELYRIA	OH	44035
Strap #	264425P3000600010	CABELIN REULITA R		PO BOX 3105	LEWISTON	ME	04243
Strap #	354425P4007000180	CALAMELA PATRICIA		11030 MILL CREEK WAY #3001	FORT MYERS	FL	33913
Strap #	024525P4007000090	CAMERON KERRY		8777 BANYAN COVE CIR	FT MYERS	FL	33919
Strap #	024525P4007000090	CAMIS SUSAN F +	GIBSON GAIL K J/T	9326 INDEPENDENCE WAY	FORT MYERS	FL	33913
Strap #	024525P4013292906	CAMMARATA ARNOLD C CO TR +	CAMMARATA PATRICIA CO TR FOR CAMMARATA TRUST	745 S MECOSTA LN	ROMEVILLE	IL	60446
Strap #	024525P4013292906	CAMPEGLIA YVONNE		11028 MILL CREEK WAY #2906	FT MYERS	FL	33913
Strap #	024525P2006000190	CAPUCINI LARRY TR	FOR LARRY CAPUCINI TRUST	10537 AVILA CIR	FT MYERS	FL	33913
Strap #	024525P300500013B	CARLILE WAYNE + DOROTHY		10510 SEVILLA DR #102	FT MYERS	FL	33913
Strap #	024525P1008001700	CASE CHRISTINE M		10033 COLONIAL	FORT MYERS	FL	33913
Strap #	034525P2010202001	CASSIDY JOHN CHARLES JR TR	#NAME?	8136 RFD	LONG GROVE	IL	60047
Strap #	024525P300500012A	CELSOR EDWARD + SUE		10508 SEVILLA DR #12A	FORT MYERS	FL	33913
Strap #	024525P2006000160	CHANDLEY WILNA		10525 AVILA CIR	FT MYERS	FL	33913
Strap #	024525P4012222204	CICOTTE SCOTT S + LAUREN I		10113 COLONIAL COUNTRY CLUB BL	FORT MYERS	FL	33913
Strap #	354425P4000010000	CITY OF FORT MYERS		P O BOX 2217	FORT MYERS	FL	33902
Strap #	024525P4012020207	CLAEYS MYRIAM		77 BLVD EDMOND MACHTENS	1080 BRUSSELS	BELGIUM	
Strap #	024525P300500003B	CLARK LAWRENCE C + ELIZABETH		10 HEATH ASTER LANE	LEHIGH ACRES	FL	33930
Strap #	034525P2012000300	COAN GORGE M TR +	COAN MAUREEN M T/C FOR GORGE COAN TRUST	9239 INDEPENDENCE WAY	FT MYERS	FL	33913
Strap #	024525P4013030307	COBURN PAUL F + JOANN		11031 MILL CREEK WAY #307	FORT MYERS	FL	33913
Strap #	024525P300500007C	COE MICHAEL G + PRISCILLA		10503 SEVILLA DR #201	FORT MYERS	FL	33913
Strap #	024525P300500001A	COLEMAN EDWARD J + JEAN K TR	FOR COLEMAN INVESTMENT TRUST	17 SHADY HILL DR	NORTH READING	MA	01864
Strap #	024525P4012242408	COLLINS THOMAS A JR + VICTORIA		10109 COLONIAL COUNTRY CLUB BL UNIT 2408	FORT MYERS	FL	33913
Strap #	034525P2008000490	CONLIN TERRANCE P + JANICE L		3540 DALEVIEW	ANN ARBOR	MI	48105
Strap #	024525P4012222201	CONNERS JOAN S		10113 COLONIAL CC BLVD #2201	FORT MYERS	FL	33913
Strap #	024525P4013030303	COOPER PHILIP D + SHARON M		54587 RIDGEVIEW DR	SHELBY TWP	MI	48316
Strap #	024525P1008001320	CORDARO JOHN V TR +	CORDARO BONNIE J TR + FOR JOHN CORDARO TRUST	2219 DURAND DR	DOWNERS GROVE	IL	60515
Strap #	354425P4007000130	COUILLARD CRIAG S + CHARLENE M		9336 INDEPENDENCE WAY	FORT MYERS	FL	33913
Strap #	024525P2006000830	COUILLARD CRIAG S + CHARLENE M		51 OLDE ORCHARD RD	CLINTON	CT	06431
Strap #	024525P2006000940	COWAN ROBERT J + HELEN J		3823 NORMANWOOD DR	W BLOOMFIELD	MI	48323
Strap #	024525P1008001660	COWAN WILLIAM B TR +	COWAN PATRICIA E TR FOR WILLIAM B COWAN TRUST	10025 COLONIAL COUNTRY CLUB BL	FT MYERS	FL	33913
Strap #	354425P3009020405	COX BRIAN + CATHERINE		2893 ROSEMAR DR	ELLIOT CITY	MD	21043
Strap #	024525P4013020205	CRITCHLEY ERIC + WENDY +	CRITCHLEY STEVEN J/T	49 ZION HILL PEGGS GREEN COLEORTON COLE	LEICESTERSHIRE	UNITED KINGDOM	LE678JP
Strap #	024525P4013303004	CROLEY JAMES E III +	CROLEY AMANDA C T/C	11030 MILL CREEK WAY #3004	FT MYERS	FL	33913
Strap #	024525P2006000280	CROWLEY DENNIS M JR + MARGARET		1611 WASHINGTON ST	WAPOLE	MA	02081
Strap #	144525010000A004A	CROWN CASTLE GT COMPANY LLC		PMB 353, 4017 WASHINGTON RD	MCMURRAY	PA	15317
Strap #	024525P4012020210	CRUMTPN MICHAEL G + SIGNA		10112 COLONIAL CC BLVD #210	FORT MYERS	FL	33913
Strap #	024525P4012232310	CULBRETH III FIELDIN H		145 MCINTOSH LN	INMAN	SC	29349
Strap #	024525P4013292903	CURRAN ROBERT J	CURRAN LIVING TRUST	2504 BAYSHORE DR	MATLACHA	FL	33993
Strap #	024525P2006000240	CURRAN THOMAS E+GERALDINE A TR	DEMICHIEL R G + MARY F 1/2 INT	23 BROOKVIEW WAY	MANORVILLE	NY	11949
Strap #	024525P2006000250	CZOSNEK ANNA M TR 1/2 INT +		17586 HILLCREST ST	LIVONIA	MI	48152
Strap #	024525P2003000370	DAMRON LESTER G + BETTE ANN		7802 ISLAND DR	MIDDLEBORO	MA	02346
Strap #	024525P2003000370	DAPONTE RONALD G +	HANSEN DOROTHY L H/W	122 RACQUET RD	WALL	NJ	07719
Strap #	024525P4012010106	DAVIS ROGER D TR	FOR ROGER D DAVIS REVOC TRUST	1823 MEADOW CT	COLUMBIA	IL	62236
Strap #	024525P4012242402	DAY KEITH W + GERALDINE		411 RUSSELL AVE	DOUGLASSVILLE	PA	19518
Strap #	354425P3009010403	DEAN BARBARA SUE	FOR PATRICIA A DELDUKO TRUST	10109 COLONIAL COUNTRY CLUB BL UNIT 2402	FORT MYERS	FL	33913
Strap #	024525P1008001680	DELDUKO PATRICIA A TR		35377 WELLSTON AVE	STERLING HEIGHTS	MI	48112
Strap #	354425P4007000340	DENNIS CAMPBELL P + MARY T		10029 COLONIAL COUNTRY CLUB BL	FT MYERS	FL	33913
Strap #	354425P4007000470	DERMODY JOHN P + PATRICIA A		21311 COSNOCTON RD	HOWARD	OH	43028
Strap #	354425P4007000390	DETRICK LESLIE		9321 INDEPENDENCE WAY	FT MYERS	FL	33913
Strap #	024525P2003000030	DISAVERIO ROBERT + BARBARA		4518 JOSHUA LANE	WALNUT PORT	PA	18088
Strap #	354425P4007000120	DISTASIO MICHAEL + MARTHA		285 ADAMS ST	QUINCY	MA	02169
Strap #	024525P4013040404	DIXON DOUGLASS D + SUSAN K		4720 WEMBLEY PL	ROANOKE	VA	24018
Strap #	024525P1007000520	DOERRE FRANCES	DOHERTY REVOC LIVING TRUST	11029 MILL CREEK WAY # 404	FORT MYERS	FL	33913
Strap #	024525P4012252505	DOHERTY EDWARD S + HELEN E TR		9303 INDEPENDENCE WAY	FT MYERS	FL	33913
Strap #	024525P4013030308	DONNELL SHEILA		10105 COLONIAL COUNTRY CLUB BL UNIT 2505	FORT MYERS	FL	33913
Strap #	024525P1008001340	DONNELLY CONNIE K		11031 MILL CREEK WAY #308	FORT MYERS	FL	33913
Strap #	354425P4007000350	DOYLE PATRICK F + COLLEEN S		P. O. Box 7	LEO	IN	46765
Strap #	034525P2010030302	DRAWDY DAVID B + KATHLEEN C		4155 W RIVERS EDGE CIR	BROWN DEER	WI	53209
Strap #	024525P300400022B	DRIES JAMES J + PATRICIA		720 SANCTUARY LN	NAPERVILLE	IL	60540
Strap #	354425P4007000380	DUDLEY RUSSELL E + DONNA J		10516 DIAMANTE WAY	FORT MYERS	FL	33913
Strap #	024525P1007000510	DUFFY JAMES P + DOROTHY A		9339 INDEPENDENCE WAY	FORT MYERS	FL	33913
Strap #	034525P2010212101	DUKES DENNIS A +	LASKEY-DUKES BARBARA E H/W	8808 CRESTFIELD CT	FT WAYNE	IN	46835
Strap #	034525P2010212101	DUNCAN SHIRREL G +	DUNCAN NANCIE L T/C TR FOR SHIRREL G & NANCIE	1865 HWY 42 #B	LAKE OZARK	MO</	

OCCUPANT	SITEADDRESS	SITEUNIT	SITECITY	SITESTATE	SITEZIP
OCCUPANT 10001 MAJESTIC AVE			FT MYERS	FL	33913
OCCUPANT 10002 BAVARIA RD			FORT MYERS	FL	33913
OCCUPANT 10002 MAJESTIC AVE			FT MYERS	FL	33913
OCCUPANT 10003 MAJESTIC AVE			FT MYERS	FL	33913
OCCUPANT 10004 MAJESTIC AVE			FT MYERS	FL	33913
OCCUPANT 10005 MAJESTIC AVE			FT MYERS	FL	33913
OCCUPANT 10005 SKY VIEW WAY		2101	FT MYERS	FL	33913
OCCUPANT 10005 SKY VIEW WAY		2103	FT MYERS	FL	33913
OCCUPANT 10005 SKY VIEW WAY		2104	FT MYERS	FL	33913
OCCUPANT 10005 SKY VIEW WAY		2106	FT MYERS	FL	33913
OCCUPANT 10005 SKY VIEW WAY		2107	FT MYERS	FL	33913
OCCUPANT 10005 SKY VIEW WAY		2107	FT MYERS	FL	33913
OCCUPANT 10006 MAJESTIC AVE			FT MYERS	FL	33913
OCCUPANT 10006 SKY VIEW WAY		207	FT MYERS	FL	33913
OCCUPANT 10006 SKY VIEW WAY		204	FT MYERS	FL	33913
OCCUPANT 10006 SKY VIEW WAY		208	FT MYERS	FL	33913
OCCUPANT 10006 SKY VIEW WAY		202	FT MYERS	FL	33913
OCCUPANT 10006 SKY VIEW WAY		205	FT MYERS	FL	33913
OCCUPANT 10007 MAJESTIC AVE			FT MYERS	FL	33913
OCCUPANT 10007 SKY VIEW WAY		2001	FT MYERS	FL	33913
OCCUPANT 10007 SKY VIEW WAY		2008	FT MYERS	FL	33913
OCCUPANT 10007 SKY VIEW WAY		2003	FT MYERS	FL	33913
OCCUPANT 10007 SKY VIEW WAY		2004	FT MYERS	FL	33913
OCCUPANT 10007 SKY VIEW WAY		2007	FT MYERS	FL	33913
OCCUPANT 10007 SKY VIEW WAY		2005	FT MYERS	FL	33913
OCCUPANT 10007 SKY VIEW WAY		2002	FT MYERS	FL	33913
OCCUPANT 10008 MAJESTIC AVE			FT MYERS	FL	33913
OCCUPANT 10008 SKY VIEW WAY		302	FT MYERS	FL	33913
OCCUPANT 10008 SKY VIEW WAY		306	FT MYERS	FL	33913
OCCUPANT 10008 SKY VIEW WAY		307	FT MYERS	FL	33913
OCCUPANT 10008 SKY VIEW WAY		305	FT MYERS	FL	33913
OCCUPANT 10008 SKY VIEW WAY		304	FT MYERS	FL	33913
OCCUPANT 10008 SKY VIEW WAY		308	FT MYERS	FL	33913
OCCUPANT 10009 MAJESTIC AVE			FT MYERS	FL	33913
OCCUPANT 10010 COLONIAL BLVD			FORT MYERS	FL	33913
OCCUPANT 10012 MAJESTIC AVE			FT MYERS	FL	33913
OCCUPANT 10013 MAJESTIC AVE			FT MYERS	FL	33913
OCCUPANT 10014 MAJESTIC AVE			FT MYERS	FL	33913
OCCUPANT 10015 COLONIAL COUNTRY CLUB BL			FT MYERS	FL	33913
OCCUPANT 10015 MAJESTIC AVE			FT MYERS	FL	33913
OCCUPANT 10016 BAVARIA RD			FORT MYERS	FL	33913
OCCUPANT 10016 MAJESTIC AVE			FT MYERS	FL	33913
OCCUPANT 10017 COLONIAL COUNTRY CLUB BL			FT MYERS	FL	33913
OCCUPANT 10017 MAJESTIC AVE			FT MYERS	FL	33913
OCCUPANT 10020 MAJESTIC AVE			FT MYERS	FL	33913
OCCUPANT 10021 MAJESTIC AVE			FT MYERS	FL	33913
OCCUPANT 10022 MAJESTIC AVE			FT MYERS	FL	33913
OCCUPANT 10023 COLONIAL COUNTRY CLUB BL			FT MYERS	FL	33913
OCCUPANT 10023 MAJESTIC AVE			FT MYERS	FL	33913
OCCUPANT 10024 MAJESTIC AVE			FT MYERS	FL	33913
OCCUPANT 10025 MAJESTIC AVE			FT MYERS	FL	33913
OCCUPANT 10026 MAJESTIC AVE			FT MYERS	FL	33913
OCCUPANT 10027 COLONIAL COUNTRY CLUB BL			FT MYERS	FL	33913
OCCUPANT 10028 MAJESTIC AVE			FT MYERS	FL	33913
OCCUPANT 10029 MAJESTIC AVE			FT MYERS	FL	33913
OCCUPANT 10030 BAVARIA RD			FORT MYERS	FL	33913
OCCUPANT 10030 MAJESTIC AVE			FT MYERS	FL	33913
OCCUPANT 10031 AMBERWOOD RD			FORT MYERS	FL	33913
OCCUPANT 10031 COLONIAL COUNTRY CLUB BL			FT MYERS	FL	33913
OCCUPANT 10031 MAJESTIC AVE			FT MYERS	FL	33913
OCCUPANT 10032 MAJESTIC AVE			FT MYERS	FL	33913
OCCUPANT 10033 COLONIAL COUNTRY CLUB BL			FT MYERS	FL	33913
OCCUPANT 10033 MAJESTIC AVE			FT MYERS	FL	33913
OCCUPANT 10035 COLONIAL COUNTRY CLUB BL			FT MYERS	FL	33913
OCCUPANT 10035 MAJESTIC AVE			FT MYERS	FL	33913
OCCUPANT 10036 MAJESTIC AVE			FT MYERS	FL	33913
OCCUPANT 10037 COLONIAL COUNTRY CLUB BL			FT MYERS	FL	33913
OCCUPANT 10037 MAJESTIC AVE			FT MYERS	FL	33913
OCCUPANT 10038 MAJESTIC AVE			FT MYERS	FL	33913
OCCUPANT 10039 COLONIAL COUNTRY CLUB BL			FT MYERS	FL	33913
OCCUPANT 10039 MAJESTIC AVE			FT MYERS	FL	33913
OCCUPANT 10040 MAJESTIC AVE			FT MYERS	FL	33913
OCCUPANT 10041 COLONIAL COUNTRY CLUB BL			FT MYERS	FL	33913
OCCUPANT 10041 MAJESTIC AVE			FT MYERS	FL	33913
OCCUPANT 10042 MAJESTIC AVE			FT MYERS	FL	33913
OCCUPANT 10043 COLONIAL COUNTRY CLUB BL			FT MYERS	FL	33913
OCCUPANT 10043 MAJESTIC AVE			FT MYERS	FL	33913
OCCUPANT 10044 MAJESTIC AVE			FT MYERS	FL	33913
OCCUPANT 10045 AMBERWOOD RD			FORT MYERS	FL	33913
OCCUPANT 10045 COLONIAL COUNTRY CLUB BL			FT MYERS	FL	33913
OCCUPANT 10045 MAJESTIC AVE			FT MYERS	FL	33913
OCCUPANT 10046 BAVARIA RD			FORT MYERS	FL	33913
OCCUPANT 10047 COLONIAL COUNTRY CLUB BL			FT MYERS	FL	33913
OCCUPANT 10047 MAJESTIC AVE			FT MYERS	FL	33913
OCCUPANT 10048 MAJESTIC AVE			FT MYERS	FL	33913
OCCUPANT 10049 COLONIAL COUNTRY CLUB BL			FT MYERS	FL	33913

Treeline - June 30, 2004 Mtg - Occupants

OCCUPANT 10510 SEVILLA DR	13C FT MYERS	FL	33913
OCCUPANT 10510 SEVILLA DR	13B FT MYERS	FL	33913
OCCUPANT 10510 SEVILLA DR	13D FT MYERS	FL	33913
OCCUPANT 10511 BELLA VISTA DR	FT MYERS	FL	33913
OCCUPANT 10511 BELLAGIO DR	FT MYERS	FL	33913
OCCUPANT 10511 SEVILLA DR	3D FT MYERS	FL	33913
OCCUPANT 10511 SEVILLA DR	3B FT MYERS	FL	33913
OCCUPANT 10511 SEVILLA DR	3C FT MYERS	FL	33913
OCCUPANT 10512 AVILA CIR	FT MYERS	FL	33913
OCCUPANT 10513 BELLAGIO DR	FT MYERS	FL	33913
OCCUPANT 10513 SEVILLA DR	2A FT MYERS	FL	33913
OCCUPANT 10513 SEVILLA DR	2C FT MYERS	FL	33913
OCCUPANT 10513 SEVILLA DR	2B FT MYERS	FL	33913
OCCUPANT 10513 SEVILLA DR	2D FT MYERS	FL	33913
OCCUPANT 10514 AVILA CIR	FT MYERS	FL	33913
OCCUPANT 10514 BELLA VISTA DR	FT MYERS	FL	33913
OCCUPANT 10514 BELLAGIO DR	FT MYERS	FL	33913
OCCUPANT 10515 BELLAGIO DR	FT MYERS	FL	33913
OCCUPANT 10515 DIAMANTE WAY	FT MYERS	FL	33913
OCCUPANT 10515 SEVILLA DR	1A FT MYERS	FL	33913
OCCUPANT 10516 BELLA VISTA DR	FT MYERS	FL	33913
OCCUPANT 10516 BELLAGIO DR	FT MYERS	FL	33913
OCCUPANT 10517 BELLA VISTA DR	FT MYERS	FL	33913
OCCUPANT 10517 BELLAGIO DR	FT MYERS	FL	33913
OCCUPANT 10518 AVILA CIR	FT MYERS	FL	33913
OCCUPANT 10518 BELLAGIO DR	FT MYERS	FL	33913
OCCUPANT 10519 BELLA VISTA DR	FT MYERS	FL	33913
OCCUPANT 10519 BELLAGIO DR	FT MYERS	FL	33913
OCCUPANT 10520 BELLA VISTA DR	FT MYERS	FL	33913
OCCUPANT 10520 BELLAGIO DR	FT MYERS	FL	33913
OCCUPANT 10521 BELLAGIO DR	FT MYERS	FL	33913
OCCUPANT 10522 BELLA VISTA DR	FT MYERS	FL	33913
OCCUPANT 10522 BELLAGIO DR	FT MYERS	FL	33913
OCCUPANT 10522 DIAMANTE WAY	FT MYERS	FL	33913
OCCUPANT 10523 BELLA VISTA DR	FT MYERS	FL	33913
OCCUPANT 10523 BELLAGIO DR	FT MYERS	FL	33913
OCCUPANT 10524 BELLA VISTA DR	FT MYERS	FL	33913
OCCUPANT 10524 BELLAGIO DR	FT MYERS	FL	33913
OCCUPANT 10524 DIAMANTE WAY	FT MYERS	FL	33913
OCCUPANT 10525 BELLAGIO DR	FT MYERS	FL	33913
OCCUPANT 10525 DIAMANTE WAY	FT MYERS	FL	33913
OCCUPANT 10526 BELLA VISTA DR	FT MYERS	FL	33913
OCCUPANT 10526 BELLAGIO DR	FT MYERS	FL	33913
OCCUPANT 10526 DIAMANTE WAY	FT MYERS	FL	33913
OCCUPANT 10527 BELLAGIO DR	FT MYERS	FL	33913
OCCUPANT 10527 DIAMANTE WAY	FT MYERS	FL	33913
OCCUPANT 10528 BELLA VISTA DR	FT MYERS	FL	33913
OCCUPANT 10528 BELLAGIO DR	FT MYERS	FL	33913
OCCUPANT 10528 DIAMANTE WAY	FT MYERS	FL	33913
OCCUPANT 10529 AVILA CIR	FT MYERS	FL	33913
OCCUPANT 10529 BELLA VISTA DR	FT MYERS	FL	33913
OCCUPANT 10529 BELLAGIO DR	FT MYERS	FL	33913
OCCUPANT 10529 DIAMANTE WAY	FT MYERS	FL	33913
OCCUPANT 10530 BELLA VISTA DR	FT MYERS	FL	33913
OCCUPANT 10530 BELLAGIO DR	FT MYERS	FL	33913
OCCUPANT 10531 BELLAGIO DR	FT MYERS	FL	33913
OCCUPANT 10532 BELLA VISTA DR	FT MYERS	FL	33913
OCCUPANT 10532 BELLAGIO DR	FT MYERS	FL	33913
OCCUPANT 10532 DIAMANTE WAY	FT MYERS	FL	33913
OCCUPANT 10533 AVILA CIR	FT MYERS	FL	33913
OCCUPANT 10533 BELLA VISTA DR	FT MYERS	FL	33913
OCCUPANT 10533 BELLAGIO DR	FT MYERS	FL	33913
OCCUPANT 10534 BELLA VISTA DR	FT MYERS	FL	33913
OCCUPANT 10534 DIAMANTE WAY	FT MYERS	FL	33913
OCCUPANT 10535 BELLA VISTA DR	FT MYERS	FL	33913
OCCUPANT 10535 BELLAGIO DR	FT MYERS	FL	33912
OCCUPANT 10536 BELLA VISTA DR	FT MYERS	FL	33913
OCCUPANT 10537 BELLAGIO DR	FT MYERS	FL	33913
OCCUPANT 10538 BELLA VISTA DR	FT MYERS	FL	33913
OCCUPANT 10539 BELLA VISTA DR	FT MYERS	FL	33913
OCCUPANT 10539 BELLAGIO DR	FT MYERS	FL	33913
OCCUPANT 10539 DIAMANTE WAY	FT MYERS	FL	33913
OCCUPANT 10540 BELLA VISTA DR	FT MYERS	FL	33913
OCCUPANT 10541 BELLA VISTA DR	FT MYERS	FL	33913
OCCUPANT 10541 BELLAGIO DR	FT MYERS	FL	33913
OCCUPANT 10541 DIAMANTE WAY	FT MYERS	FL	33913
OCCUPANT 10542 BELLA VISTA DR	FT MYERS	FL	33913
OCCUPANT 10542 DIAMANTE WAY	FT MYERS	FL	33913
OCCUPANT 10544 BELLA VISTA DR	FT MYERS	FL	33913
OCCUPANT 10544 DIAMANTE WAY	FT MYERS	FL	33913
OCCUPANT 10545 AVILA CIR	FT MYERS	FL	33913
OCCUPANT 10545 BELLA VISTA DR	FT MYERS	FL	33913
OCCUPANT 10546 BELLA VISTA DR	FT MYERS	FL	33913
OCCUPANT 10546 DIAMANTE WAY	FT MYERS	FL	33913
OCCUPANT 10547 DIAMANTE WAY	FT MYERS	FL	33913
OCCUPANT 10551 PELICAN PRESERVE BLVD	FORT MYERS	FL	33913
OCCUPANT 10553 DIAMANTE WAY	FT MYERS	FL	33913

Treeline - June 30, 2004 Mtg - Occupants

OCCUPANT 10115 COLONIAL COUNTRY CLUB BL	2101 FT MYERS	FL	33913
OCCUPANT 10115 COLONIAL COUNTRY CLUB BL	2102 FT MYERS	FL	33913
OCCUPANT 10115 COLONIAL COUNTRY CLUB BL	2103 FT MYERS	FL	33913
OCCUPANT 10115 COLONIAL COUNTRY CLUB BL	2104 FT MYERS	FL	33913
OCCUPANT 10115 COLONIAL COUNTRY CLUB BL	2105 FT MYERS	FL	33913
OCCUPANT 10115 COLONIAL COUNTRY CLUB BL	2107 FT MYERS	FL	33913
OCCUPANT 10115 COLONIAL COUNTRY CLUB BL	2108 FT MYERS	FL	33913
OCCUPANT 10115 COLONIAL COUNTRY CLUB BL	2109 FT MYERS	FL	33913
OCCUPANT 10115 COLONIAL COUNTRY CLUB BL	2110 FT MYERS	FL	33913
OCCUPANT 10116 COLONIAL COUNTRY CLUB BL	304 FT MYERS	FL	33913
OCCUPANT 10116 COLONIAL COUNTRY CLUB BL	305 FT MYERS	FL	33913
OCCUPANT 10116 COLONIAL COUNTRY CLUB BL	306 FT MYERS	FL	33913
OCCUPANT 10116 COLONIAL COUNTRY CLUB BL	307 FT MYERS	FL	33913
OCCUPANT 10116 COLONIAL COUNTRY CLUB BL	308 FT MYERS	FL	33913
OCCUPANT 10116 COLONIAL COUNTRY CLUB BL	309 FT MYERS	FL	33913
OCCUPANT 10116 COLONIAL COUNTRY CLUB BL	310 FT MYERS	FL	33913
OCCUPANT 10116 COLONIAL COUNTRY CLUB BL	301 FT MYERS	FL	33913
OCCUPANT 10116 COLONIAL COUNTRY CLUB BL	302 FT MYERS	FL	33913
OCCUPANT 10116 COLONIAL COUNTRY CLUB BL	303 FT MYERS	FL	33913
OCCUPANT 10120 COLONIAL COUNTRY CLUB BL	FT MYERS	FL	33913
OCCUPANT 10151 DANIELS PKWY	FORT MYERS	FL	33913
OCCUPANT 10151 INTERCOM DR	FT MYERS	FL	33913
OCCUPANT 10200 INTERCOM DR	FORT MYERS	FL	33913
OCCUPANT 10270 DANIELS PKWY	FORT MYERS	FL	33913
OCCUPANT 10320 DANIELS PKWY	FORT MYERS	FL	33913
OCCUPANT 10321 DANIELS PKWY	FORT MYERS	FL	33913
OCCUPANT 10370 DANIELS PKWY	FORT MYERS	FL	33913
OCCUPANT 10371 DANIELS PKWY	FORT MYERS	FL	33913
OCCUPANT 10403 AVILA CIR	FT MYERS	FL	33913
OCCUPANT 10404 AVILA CIR	FT MYERS	FL	33913
OCCUPANT 10407 AVILA CIR	FT MYERS	FL	33913
OCCUPANT 10411 AVILA CIR	FT MYERS	FL	33913
OCCUPANT 10425 AVILA CIR	FT MYERS	FL	33913
OCCUPANT 10427 AVILA CIR	FT MYERS	FL	33913
OCCUPANT 10429 AVILA CIR	FT MYERS	FL	33913
OCCUPANT 10431 AVILA CIR	FT MYERS	FL	33913
OCCUPANT 10434 AVILA CIR	FT MYERS	FL	33913
OCCUPANT 10500 AVILA CIR	FT MYERS	FL	33913
OCCUPANT 10500 BELLA VISTA DR	FT MYERS	FL	33913
OCCUPANT 10501 AVILA CIR	FT MYERS	FL	33913
OCCUPANT 10501 DIAMANTE WAY	FT MYERS	FL	33913
OCCUPANT 10501 SEVILLA DR	8C FT MYERS	FL	33913
OCCUPANT 10501 SEVILLA DR	8B FT MYERS	FL	33913
OCCUPANT 10501 SEVILLA DR	8D FT MYERS	FL	33913
OCCUPANT 10501 SEVILLA DR	8A FT MYERS	FL	33913
OCCUPANT 10502 SEVILLA DR	9A FT MYERS	FL	33913
OCCUPANT 10502 SEVILLA DR	9D FT MYERS	FL	33913
OCCUPANT 10502 SEVILLA DR	9C FT MYERS	FL	33913
OCCUPANT 10502 SEVILLA DR	9B FT MYERS	FL	33913
OCCUPANT 10502 SEVILLA DR	FT MYERS	FL	33913
OCCUPANT 10503 BELLAGIO DR	7A FT MYERS	FL	33913
OCCUPANT 10503 SEVILLA DR	7D FT MYERS	FL	33913
OCCUPANT 10503 SEVILLA DR	7B FT MYERS	FL	33913
OCCUPANT 10503 SEVILLA DR	FT MYERS	FL	33913
OCCUPANT 10504 AVILA CIR	10A FT MYERS	FL	33913
OCCUPANT 10504 SEVILLA DR	10D FT MYERS	FL	33913
OCCUPANT 10504 SEVILLA DR	10B FT MYERS	FL	33913
OCCUPANT 10504 SEVILLA DR	FT MYERS	FL	33913
OCCUPANT 10505 AVILA CIR	FT MYERS	FL	33913
OCCUPANT 10505 BELLA VISTA DR	FT MYERS	FL	33913
OCCUPANT 10505 BELLAGIO DR	FT MYERS	FL	33913
OCCUPANT 10505 DIAMANTE WAY	FT MYERS	FL	33913
OCCUPANT 10505 SEVILLA DR	6A FT MYERS	FL	33913
OCCUPANT 10505 SEVILLA DR	6B FT MYERS	FL	33913
OCCUPANT 10505 SEVILLA DR	6C FT MYERS	FL	33913
OCCUPANT 10505 SEVILLA DR	6D FT MYERS	FL	33913
OCCUPANT 10506 BELLA VISTA DR	FT MYERS	FL	33913
OCCUPANT 10506 BELLAGIO DR	FT MYERS	FL	33913
OCCUPANT 10506 SEVILLA DR	11D FT MYERS	FL	33913
OCCUPANT 10506 SEVILLA DR	11C FT MYERS	FL	33913
OCCUPANT 10506 SEVILLA DR	11A FT MYERS	FL	33913
OCCUPANT 10506 SEVILLA DR	FT MYERS	FL	33913
OCCUPANT 10507 BELLAGIO DR	4A FT MYERS	FL	33913
OCCUPANT 10507 SEVILLA DR	5B FT MYERS	FL	33913
OCCUPANT 10507 SEVILLA DR	5C FT MYERS	FL	33913
OCCUPANT 10507 SEVILLA DR	5D FT MYERS	FL	33913
OCCUPANT 10507 SEVILLA DR	FT MYERS	FL	33913
OCCUPANT 10508 AVILA CIR	FT MYERS	FL	33913
OCCUPANT 10508 BELLA VISTA DR	FT MYERS	FL	33913
OCCUPANT 10508 SEVILLA DR	12B FT MYERS	FL	33913
OCCUPANT 10508 SEVILLA DR	12C FT MYERS	FL	33913
OCCUPANT 10509 BELLAGIO DR	FT MYERS	FL	33913
OCCUPANT 10509 SEVILLA DR	4C FT MYERS	FL	33913
OCCUPANT 10509 SEVILLA DR	4D FT MYERS	FL	33913
OCCUPANT 10509 SEVILLA DR	4A FT MYERS	FL	33913
OCCUPANT 10509 SEVILLA DR	4B FT MYERS	FL	33913
OCCUPANT 10510 AVILA CIR	FT MYERS	FL	33913
OCCUPANT 10510 BELLA VISTA DR	FT MYERS	FL	33913
OCCUPANT 10510 SEVILLA DR	13A FT MYERS	FL	33913

Treeline - June 30, 2004 Mtg - Occupants

OCCUPANT 10555 DIAMANTE WAY	FT MYERS	FL	33913
OCCUPANT 10557 AVILA CIR	FT MYERS	FL	33913
OCCUPANT 10577 AVILA CIR	FT MYERS	FL	33913
OCCUPANT 10581 COLONIAL BLVD	FORT MYERS	FL	33905
OCCUPANT 10607 VICENZA CT	FT MYERS	FL	33913
OCCUPANT 10609 VICENZA CT	FT MYERS	FL	33913
OCCUPANT 10611 VICENZA CT	FT MYERS	FL	33913
OCCUPANT 10613 VICENZA CT	FT MYERS	FL	33913
OCCUPANT 10615 VICENZA CT	FT MYERS	FL	33913
OCCUPANT 10617 VICENZA CT	FT MYERS	FL	33913
OCCUPANT 10619 VICENZA CT	FT MYERS	FL	33913
OCCUPANT 10680 AVILA CIR	FT MYERS	FL	33913
OCCUPANT 10683 AVILA CIR	FT MYERS	FL	33913
OCCUPANT 10691 AVILA CIR	FT MYERS	FL	33913
OCCUPANT 10695 AVILA CIR	FT MYERS	FL	33913
OCCUPANT 10700 RAVENNA WAY	102 FT MYERS	FL	33913
OCCUPANT 10700 RAVENNA WAY	305 FT MYERS	FL	33913
OCCUPANT 10700 RAVENNA WAY	204 FT MYERS	FL	33913
OCCUPANT 10700 RAVENNA WAY	104 FT MYERS	FL	33913
OCCUPANT 10700 RAVENNA WAY	105 FT MYERS	FL	33913
OCCUPANT 10700 RAVENNA WAY	106 FT MYERS	FL	33913
OCCUPANT 10700 RAVENNA WAY	303 FT MYERS	FL	33913
OCCUPANT 10700 RAVENNA WAY	403 FT MYERS	FL	33913
OCCUPANT 10700 RAVENNA WAY	202 FT MYERS	FL	33913
OCCUPANT 10700 RAVENNA WAY	402 FT MYERS	FL	33913
OCCUPANT 10700 RAVENNA WAY	306 FT MYERS	FL	33913
OCCUPANT 10700 RAVENNA WAY	304 FT MYERS	FL	33913
OCCUPANT 10700 RAVENNA WAY	404 FT MYERS	FL	33913
OCCUPANT 10700 RAVENNA WAY	405 FT MYERS	FL	33913
OCCUPANT 10700 RAVENNA WAY	206 FT MYERS	FL	33913
OCCUPANT 10700 RAVENNA WAY	205 FT MYERS	FL	33913
OCCUPANT 10710 RAVENNA WAY	104 FT MYERS	FL	33913
OCCUPANT 10710 RAVENNA WAY	305 FT MYERS	FL	33913
OCCUPANT 10710 RAVENNA WAY	403 FT MYERS	FL	33913
OCCUPANT 10710 RAVENNA WAY	404 FT MYERS	FL	33913
OCCUPANT 10710 RAVENNA WAY	201 FT MYERS	FL	33913
OCCUPANT 10710 RAVENNA WAY	405 FT MYERS	FL	33913
OCCUPANT 10710 RAVENNA WAY	203 FT MYERS	FL	33913
OCCUPANT 10710 RAVENNA WAY	105 FT MYERS	FL	33913
OCCUPANT 10710 RAVENNA WAY	106 FT MYERS	FL	33913
OCCUPANT 10710 RAVENNA WAY	301 FT MYERS	FL	33913
OCCUPANT 10710 RAVENNA WAY	202 FT MYERS	FL	33913
OCCUPANT 10710 RAVENNA WAY	302 FT MYERS	FL	33913
OCCUPANT 10710 RAVENNA WAY	102 FT MYERS	FL	33913
OCCUPANT 10710 RAVENNA WAY	303 FT MYERS	FL	33913
OCCUPANT 10710 RAVENNA WAY	206 FT MYERS	FL	33913
OCCUPANT 10710 RAVENNA WAY	204 FT MYERS	FL	33913
OCCUPANT 10710 RAVENNA WAY	205 FT MYERS	FL	33913
OCCUPANT 10710 RAVENNA WAY	306 FT MYERS	FL	33913
OCCUPANT 10721 COLONIAL BLVD	FORT MYERS	FL	33905
OCCUPANT 10750 COLONIAL BLVD	FORT MYERS	FL	33913
OCCUPANT 11005 IRON HORSE WAY	FT MYERS	FL	33913
OCCUPANT 11006 IRON HORSE WAY	FT MYERS	FL	33913
OCCUPANT 11008 IRON HORSE WAY	FT MYERS	FL	33913
OCCUPANT 11009 IRON HORSE WAY	FT MYERS	FL	33913
OCCUPANT 11010 IRON HORSE WAY	FT MYERS	FL	33913
OCCUPANT 11011 IRON HORSE WAY	FT MYERS	FL	33913
OCCUPANT 11012 IRON HORSE WAY	FT MYERS	FL	33913
OCCUPANT 11013 IRON HORSE WAY	FT MYERS	FL	33913
OCCUPANT 11014 IRON HORSE WAY	FT MYERS	FL	33913
OCCUPANT 11015 IRON HORSE WAY	FT MYERS	FL	33913
OCCUPANT 11016 IRON HORSE WAY	FT MYERS	FL	33913
OCCUPANT 11017 IRON HORSE WAY	FT MYERS	FL	33913
OCCUPANT 11018 IRON HORSE WAY	FT MYERS	FL	33913
OCCUPANT 11019 IRON HORSE WAY	FT MYERS	FL	33913
OCCUPANT 11020 IRON HORSE WAY	FT MYERS	FL	33913
OCCUPANT 11021 IRON HORSE WAY	FT MYERS	FL	33913
OCCUPANT 11022 IRON HORSE WAY	FT MYERS	FL	33913
OCCUPANT 11023 IRON HORSE WAY	FT MYERS	FL	33913
OCCUPANT 11024 IRON HORSE WAY	FT MYERS	FL	33913
OCCUPANT 11024 MILL CREEK WAY	FT MYERS	FL	33913
OCCUPANT 11025 IRON HORSE WAY	FT MYERS	FL	33913
OCCUPANT 11026 IRON HORSE WAY	FT MYERS	FL	33913
OCCUPANT 11027 IRON HORSE WAY	FT MYERS	FL	33913
OCCUPANT 11027 MILL CREEK WAY	501 FT MYERS	FL	33913
OCCUPANT 11027 MILL CREEK WAY	502 FT MYERS	FL	33913
OCCUPANT 11027 MILL CREEK WAY	503 FT MYERS	FL	33913
OCCUPANT 11027 MILL CREEK WAY	504 FT MYERS	FL	33913
OCCUPANT 11027 MILL CREEK WAY	505 FT MYERS	FL	33913
OCCUPANT 11027 MILL CREEK WAY	506 FT MYERS	FL	33913
OCCUPANT 11027 MILL CREEK WAY	507 FT MYERS	FL	33913
OCCUPANT 11027 MILL CREEK WAY	508 FT MYERS	FL	33913
OCCUPANT 11028 IRON HORSE WAY	FT MYERS	FL	33913
OCCUPANT 11028 MILL CREEK WAY	2903 FT MYERS	FL	33913
OCCUPANT 11028 MILL CREEK WAY	2905 FT MYERS	FL	33913
OCCUPANT 11028 MILL CREEK WAY	2908 FT MYERS	FL	33913
OCCUPANT 11028 MILL CREEK WAY	2902 FT MYERS	FL	33913

Treeline - June 30, 2004 Mtg - Occupants

OCCUPANT 11029 IRON HORSE WAY	FT MYERS FL	33913
OCCUPANT 11029 MILL CREEK WAY	407 FORT MYERS FL	33916
OCCUPANT 11029 MILL CREEK WAY	406 FORT MYERS FL	33916
OCCUPANT 11029 MILL CREEK WAY	401 FORT MYERS FL	33916
OCCUPANT 11029 MILL CREEK WAY	408 FORT MYERS FL	33916
OCCUPANT 11030 MILL CREEK WAY	3004 FT MYERS FL	33913
OCCUPANT 11030 MILL CREEK WAY	3007 FT MYERS FL	33913
OCCUPANT 11030 MILL CREEK WAY	3002 FT MYERS FL	33913
OCCUPANT 11030 MILL CREEK WAY	3003 FT MYERS FL	33913
OCCUPANT 11030 MILL CREEK WAY	3008 FT MYERS FL	33913
OCCUPANT 11030 MILL CREEK WAY	3005 FT MYERS FL	33913
OCCUPANT 11030 MILL CREEK WAY	3006 FT MYERS FL	33913
OCCUPANT 11031 IRON HORSE WAY	FT MYERS FL	33913
OCCUPANT 11031 MILL CREEK WAY	303 FT MYERS FL	33913
OCCUPANT 11031 MILL CREEK WAY	301 FT MYERS FL	33913
OCCUPANT 11031 MILL CREEK WAY	304 FT MYERS FL	33913
OCCUPANT 11033 MILL CREEK WAY	205 FT MYERS FL	33913
OCCUPANT 11033 MILL CREEK WAY	202 FT MYERS FL	33913
OCCUPANT 11033 MILL CREEK WAY	203 FT MYERS FL	33913
OCCUPANT 11033 MILL CREEK WAY	204 FT MYERS FL	33913
OCCUPANT 11033 MILL CREEK WAY	208 FT MYERS FL	33913
OCCUPANT 11033 MILL CREEK WAY	201 FT MYERS FL	33913
OCCUPANT 11034 IRON HORSE WAY	FT MYERS FL	33913
OCCUPANT 11035 IRON HORSE WAY	FT MYERS FL	33913
OCCUPANT 11037 IRON HORSE WAY	FT MYERS FL	33913
OCCUPANT 11039 IRON HORSE WAY	FT MYERS FL	33913
OCCUPANT 11040 IRON HORSE WAY	FT MYERS FL	33913
OCCUPANT 11041 IRON HORSE WAY	FT MYERS FL	33913
OCCUPANT 11044 IRON HORSE WAY	FT MYERS FL	33913
OCCUPANT 12050 TREELINE AVE	FORT MYERS FL	33913
OCCUPANT 12051 TREELINE AVE	FORT MYERS FL	33913
OCCUPANT 12170 TREELINE AVE	FORT MYERS FL	33913
OCCUPANT 12171 TREELINE AVE	FORT MYERS FL	33913
OCCUPANT 12296 MATTERHORN RD	FORT MYERS FL	33913
OCCUPANT 12298 MATTERHORN RD	FORT MYERS FL	33913
OCCUPANT 12341 TREELINE AVE	FORT MYERS FL	33913
OCCUPANT 12421 TREELINE AVE	FORT MYERS FL	33913
OCCUPANT 12580 TREELINE AVE	FORT MYERS FL	33913
OCCUPANT 12581 TREELINE AVE	FORT MYERS FL	33913
OCCUPANT 12651 TREELINE AVE	FORT MYERS FL	33913
OCCUPANT 12690 TREELINE AVE	FORT MYERS FL	33913
OCCUPANT 12691 TREELINE AVE	FORT MYERS FL	33913
OCCUPANT 12750 TREELINE AVE	FORT MYERS FL	33913
OCCUPANT 12811 TREELINE AVE	FORT MYERS FL	33913
OCCUPANT 12850 TREELINE AVE	FORT MYERS FL	33913
OCCUPANT 12921 TREELINE AVE	FORT MYERS FL	33913
OCCUPANT 13000 TREELINE AVE S	FT MYERS FL	33913
OCCUPANT 13261 CHANA CT	FORT MYERS FL	33913
OCCUPANT 13281 TREELINE AVE	FORT MYERS FL	33913
OCCUPANT 13310 CHANA CT	FORT MYERS FL	33913
OCCUPANT 13311 CHANA CT	FORT MYERS FL	33913
OCCUPANT 13380 CHANA CT	FORT MYERS FL	33913
OCCUPANT 13381 CHANA CT	FORT MYERS FL	33913
OCCUPANT 13551 SADDLE RD	FORT MYERS FL	33913
OCCUPANT 13590 JETPORT COMMERCE PKWY	FORT MYERS FL	33913
OCCUPANT 13591 JETPORT COMMERCE PKWY	FORT MYERS FL	33913
OCCUPANT 13600 SADDLE RD	FORT MYERS FL	33913
OCCUPANT 13601 SADDLE RD	FORT MYERS FL	33913
OCCUPANT 13650 SADDLE RD	FORT MYERS FL	33913
OCCUPANT 13651 SADDLE RD	FORT MYERS FL	33913
OCCUPANT 13700 TREELINE AVE S	FORT MYERS FL	33913
OCCUPANT 13720 JETPORT COMMERCE PKWY	FORT MYERS FL	33913
OCCUPANT 9078 PROSPERITY WAY	FT MYERS FL	33913
OCCUPANT 9080 PROSPERITY WAY	FT MYERS FL	33913
OCCUPANT 9081 PROSPERITY WAY	FT MYERS FL	33913
OCCUPANT 9082 PROSPERITY WAY	FT MYERS FL	33913
OCCUPANT 9083 PROSPERITY WAY	FT MYERS FL	33913
OCCUPANT 9084 PROSPERITY WAY	FT MYERS FL	33913
OCCUPANT 9085 PROSPERITY WAY	FT MYERS FL	33913
OCCUPANT 9086 PROSPERITY WAY	FT MYERS FL	33913
OCCUPANT 9087 PROSPERITY WAY	FT MYERS FL	33913
OCCUPANT 9088 PROSPERITY WAY	FT MYERS FL	33913
OCCUPANT 9089 PROSPERITY WAY	FT MYERS FL	33913
OCCUPANT 9090 PROSPERITY WAY	FT MYERS FL	33913
OCCUPANT 9091 PROSPERITY WAY	FT MYERS FL	33913
OCCUPANT 9092 LINKS DR	FT MYERS FL	33913
OCCUPANT 9092 PROSPERITY WAY	FT MYERS FL	33913
OCCUPANT 9093 PROSPERITY WAY	FT MYERS FL	33913
OCCUPANT 9094 LINKS DR	FT MYERS FL	33913
OCCUPANT 9096 LINKS DR	FT MYERS FL	33913
OCCUPANT 9098 INDEPENDENCE WAY	FT MYERS FL	33912
OCCUPANT 9098 LINKS DR	FT MYERS FL	33913
OCCUPANT 9100 LINKS DR	FT MYERS FL	33913
OCCUPANT 9101 LINKS DR	FT MYERS FL	33913
OCCUPANT 9102 LINKS DR	FT MYERS FL	33913
OCCUPANT 9103 LINKS DR	FT MYERS FL	33913
OCCUPANT 9104 LINKS DR	FT MYERS FL	33913

NEWS-PRESS

Published every morning - Daily and Sunday

Fort Myers, Florida

Affidavit of Publication

STATE OF FLORIDA
COUNTY OF LEE

Before the undersigned authority, personally appeared

Kathy Allebach

who on oath says that he/she is the

Legal Assistant

of the News-Press, a daily newspaper, published at Fort Myers, in Lee County, Florida; that the attached copy of advertisement, being a

Display

In the matter of

Treeline Ave. Project

In the court was published in said newspaper in the issues of

June 28, 2004

Affiant further says that the said News-Press is a paper of general circulation daily in Lee, Charlotte, Collier, Glades

and Hendry Counties and published at Fort Myers, in said Lee County, Florida and that said newspaper has heretofore been

continuously published in said Lee County, Florida, each day, and has been entered as a second class mail matter at the post

office in Fort Myers in said Lee County, Florida, for a period of one year next preceding the first publication of the attached copy

of the advertisement; and affiant further says that he/she has

either paid nor promised any person, firm or corporation any discount, rebate, commission or refund for the purpose of

securing this advertisement for publication in the said newspaper.

Kathy Allebach

Sworn to and subscribed before me this

30th day of June 2004 by

Kathy Allebach

personally known to me or who has produced

as identification, and who did or did not take an oath.

Notary Public *Brenda Leighton*

Print Name _____

My commission Expires:

 Brenda Leighton
MY COMMISSION # DD169005 EXPIRES
February 14, 2007
BONDED THRU TROY FAIN INSURANCE INC



**TREELINE AVENUE PROJECT
PUBLIC INFORMATION WORKSHOP**

The Lee County Department of Transportation (LC DOT), the City of Fort Myers, and Worthington Holdings Southwest, LLC will conduct a public information workshop concerning the above referenced project. The workshop will be held on **Wednesday, June 30, 2004 from 5:00 - 6:30 p.m.** in the **Magnolia Room at Pelican Preserve, 10561 Veneto Drive, Fort Myers, Florida.**

This project consists of both widening and constructing a new alignment, 4.15 miles of Treeline Avenue beginning approximately 700 feet south of the Pelican Preserve (Sun City) entrance, and continuing south to Daniels Parkway. The project will involve the reconstruction and/or widening of existing Treeline Avenue as a four-lane divided road within the 125-foot right-of-way. This ultimately could be expanded to six lanes by widening into the median for future lanes. The design speed for the road is 45 MPH. Sidewalks, street lighting, and landscaping will be installed as part of this project and a stormwater drainage system is being designed under criteria developed by the South Florida Water Management District that can accommodate future six-lane expansion. Estimated construction cost for this project is \$18 million and is being advance-funded by Worthington Holdings Southwest, LLC with the funding being paid back by the City and County through impact fee credits. The estimated start date for construction is the first quarter of 2005 with an approximate duration of 12 months.

The public information workshop is being held to present design details of the Treeline Avenue Project. Representatives from the project team will be on hand to discuss the project and answer questions. **The workshop will be conducted in an "open house" format; no formal presentation will be given. You may attend the workshop anytime from 5:00 - 6:30 p.m.**

Anyone needing special accommodations for the workshop under the Americans with Disabilities Act of 1990 should contact Kris Cella at kcella@cella.cc or phone 239-337-1071. If you have any questions about the project or would like information prior to the workshop, contact Ms. Cella.

**TREELINE AVENUE
PUBLIC INFORMATION WORKSHOP**

DATE: Wednesday, June 30, 2004
TIME: Anytime from 5:00 - 6:30 p.m.
PLACE: Magnolia Room
10561 Veneto Drive
Fort Myers, Florida

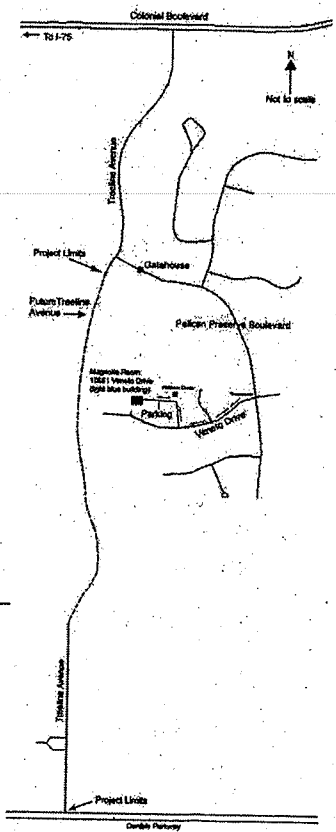

Lee County Department of Transportation
1500 Monroe Street
Fort Myers, Florida 33901

PRESS RELEASE
FOR IMMEDIATE RELEASE

CONTACT:

Kris Cella
Cella & Associates, Inc.
239-337-1071 FAX: 239-337-1076
kcella@cella.cc

**Treeline Avenue Extension and Widening Project from
Daniels Parkway to Colonial Boulevard
Public Information Workshop**

Fort Myers, FL, June 25, 2004 -The Lee County Department of Transportation (LC DOT), the City of Fort Myers, and Worthington Holdings Southwest, LLC will conduct a public information workshop concerning the above referenced project. The workshop will be held on Wednesday, June 30, 2004 from 5:00 – 6:30 p.m. in the Magnolia Room at Pelican Preserve, 10561 Veneto Drive, Fort Myers, Florida. **This is an informal public workshop; no formal presentation will be given. You are invited to attend anytime between the hours of 5-6:30 p.m.** The public information workshop is being held to present design details of the Treeline Avenue Project. Representatives from the project team will be on hand to discuss the project and answer questions.

The Treeline Avenue Project has been on the MPO's 2020 Financially Feasible Highway Plan since December 1995 and was on the MPO's 2010 Financially Feasible Highway Plan as early as 1993, long before most of the existing developments adjacent to the corridor were even planned. In response to rapid growth and development that is occurring in the area, LC DOT has approved the acceleration of the Treeline Avenue Project, to be conducted by Worthington Holdings Southwest, LLC and their consultant in LC DOT right-of-way. LC DOT is supervising the project.

This project consists of both widening and constructing a new alignment, 4.15 miles of Treeline Avenue beginning approximately 700 feet south of the Pelican Preserve entrance, and continuing south to Daniels Parkway. The project will involve the reconstruction and/or widening of existing Treeline Avenue as a four-lane divided road within the 125-foot right-of-way. This ultimately could be expanded to six lanes by widening into the median for future lanes. The design speed for the road is 45 MPH. Sidewalks, street lighting, and landscaping will be installed as part of this project and a stormwater drainage system is being designed under criteria developed by the South Florida Water Management District that can accommodate future six-lane expansion. Estimated construction cost for this project is \$18 million and is being advance funded by Worthington Holdings Southwest, LLC with the funding being paid back by the City and County through impact fee credits. The estimated start date for construction is the first quarter of 2005 with an approximate duration of 12 months.

If you have any questions about the project or would like information prior to the workshop, please contact Kris Cella, Cella & Associates, Inc. at (239) 337-1071 or e-mail kcella@cella.cc prior to the workshop.

APPENDIX

C



LEE COUNTY SOUTHWEST FLORIDA

Treeline Avenue Project Public Information Workshop

The Lee County Department of Transportation (LC DOT), in conjunction with Worthington Holdings Southwest, LLC, and the City of Fort Myers, would like to welcome you to the Treeline Avenue Project Public Information Workshop. **This is an informal public workshop; no formal presentation will be given.** This workshop is being held to present information on design details for widening and constructing a new alignment for Treeline Avenue. A list of presentation boards on display this evening are shown on the back of this handout. Members of the project team are available to answer questions. Comment forms are provided with this handout and can be deposited in the comment boxes this evening, or can be mailed to the address provided on the back of the form within 14 days.

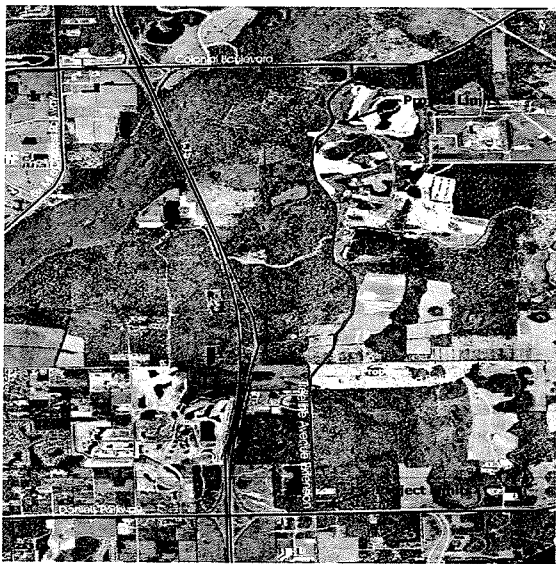

This project consists of both widening existing Treeline Avenue and constructing a new alignment, beginning approximately 700 feet south of the entrance to Pelican Preserve and continuing 4.15 miles south to Daniels Parkway.

The construction of Treeline Avenue between Colonial Boulevard and Daniels Parkway, and between Daniels Parkway and Alico Road (currently underway), will provide a significant route for traffic coming from the new Midfield Terminal at Southwest Florida International Airport. While Treeline Avenue is initially being constructed with four lanes, ultimately this could be expanded to six lanes by widening into the median for future lanes. Traffic model tests were run for 2026 with Treeline Avenue as a four lane road. These tests confirmed that four lanes are adequate through 2026.

The Treeline Avenue Project has been on the Metropolitan Planning Organization's (MPO's) 2020 Financially Feasible Highway Plan since December, 1995 and was on the MPO's 2010 Financially Feasible Highway Plan as early as 1993, long before most of the existing developments adjacent to the corridor were even planned. In response to the rapid growth and development occurring in this area, LC DOT has approved the acceleration of the Treeline Avenue Project, to be conducted by Worthington Holdings Southwest, LLC and their consultant, in LC DOT right-of-way. LC DOT is supervising the project.

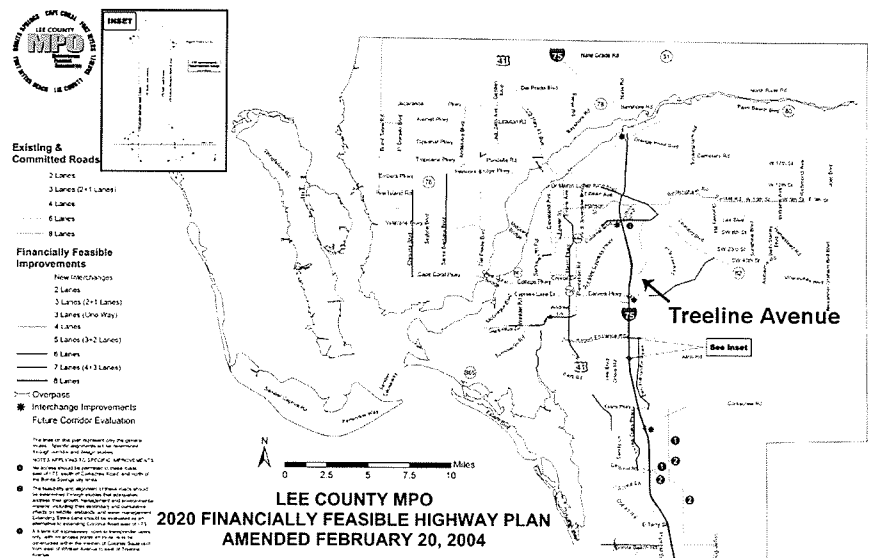

Roadway Details

The project will involve the construction and/or widening of existing Treeline Avenue as a four-lane divided road within the 125-foot right-of-way, and will include the following:

- One 11-foot travel lane and one 15-foot travel lane in each direction
- An eight-foot multi-use path on the east side of the roadway
- A six-foot sidewalk on the west side of the roadway
- Landscaping will be located in the median

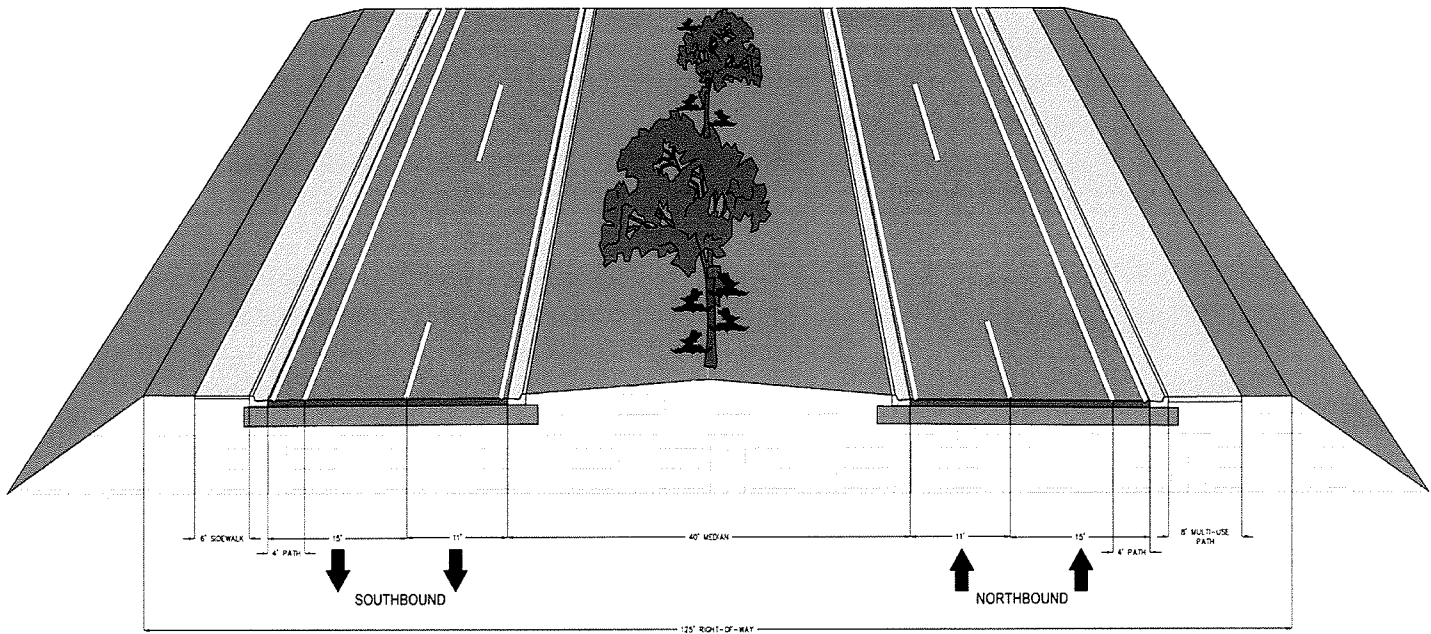

The design speed for the road is 45 MPH. A stormwater drainage system is being designed under criteria developed by the South Florida Water Management District that can accommodate future six-lane expansion. Estimated construction cost for this project is \$18 million and is being advance funded by Worthington Holdings Southwest, LLC with the funding being paid back by the City and County through impact fee credits.

Construction Schedule

The estimated start date for construction is the first quarter of 2005 with an approximate duration of 12 months.

Presentation Boards on Display

- Aerials showing the project location and limits
- Typical sections detailing the road design
- Aerial boards with details of construction plans showing landscaping and median openings

QUESTIONS? NEED MORE PROJECT INFORMATION?

Contact the project representative **Michela Meucci**, Cella & Associates, Inc. 2125 First Street, Suite 201 Fort Myers, FL 33901. Call 239-337-1071 or email mmeucci@cella.cc

APPENDIX

D

PUBLIC INFORMATION COMMENT SHEET

PLEASE RETURN COMMENT SHEETS WITHIN 14 DAYS

Name RON WOLSTENHOLM
Address 144 LARCHMONT LANE
City BLOOMINGDALE State ILLINOIS Zip Code 60108-1412
E-MAIL RSWGOLF@AOL.COM

Please use this comment sheet to express your opinions about this project. Drop your written comments into the comment box here tonight or mail them to the address on the back of this form.

Comments: MY WIFE AND I PURCHASED PROPERTY IN COLONIAL COUNTRY CLUB
IN JUNE. WE PLAN TO CLOSE ON THE NEW CONSTRUCTION IN FEBRUARY
OF 2005. OUR PROPERTY HAS AN EASTERN EXPOSURE. THE VIEW FROM
OUR LANAI LOOKS AT THE WETLANDS AND TREES THAT SEPARATE THE
PRIVATE ENTRY ROAD IN COLONIAL C.C. AND TREELINE DRIVE. OUR
PROPERTY IS APPROXIMATELY HALFWAY BETWEEN COLONIAL BLVD. AND
THE FIRE SAFETY STATION.

OUR CONCERN IS, WHAT IS GOING TO HAPPEN TO THE AREA OF
TREES AND WETLAND MENTIONED ABOVE. IS THERE A PLAN FOR
COMMERCIAL DEVELOPMENT? IF SO, WHAT COULD IT BE?

THANK YOU FOR TAKING THE TIME TO RESPOND TO OUR
CONCERNS. WE LOOK FORWARD TO MOVING TO THE FT. MYERS AREA
AND ONLY WANT TO BE PREPARED FOR WHAT IS COMING.

(Attach additional sheets if necessary)

Thank you for taking time to participate in this Public Information Workshop.

PUBLIC INFORMATION COMMENT SHEET

PLEASE RETURN COMMENT SHEETS WITHIN 14 DAYS

Name Wayne Carlile
Address 10510 Sevilla Dr
City FT MYERS State FL Zip Code 33913

Please use this comment sheet to express your opinions about this project. Drop your written comments into the comment box here tonight or mail them to the address on the back of this form.

Comments:

A Boiler plate presentation.
Nothing new was presented.
This project was planned for
over 8 yrs. And owners were not
made aware of the impact it
will have on the area.
Treeline Dr will look like Colonial
Bvd & 41 for several years

(Attach additional sheets if necessary)

Thank you for taking time to participate in this Public Information Workshop.

PUBLIC INFORMATION COMMENT SHEET

PLEASE RETURN COMMENT SHEETS WITHIN 14 DAYS

Name Sandra Senow
Address 10504 Bella Vista Drive
City Myrtle State FL Zip Code 33913

Please use this comment sheet to express your opinions about this project. Drop your written comments into the comment box here tonight or mail them to the address on the back of this form.

Comments: We don't understand why there
was not enough ~~to~~ room left
between P.P. Premium lots and
Treeline Rd. Why did it have to be
so close? That is the most upsetting
of everything -
Want trucking come in from
Manich rather than Colodial?
Why go through residential when you
can come in the commercial way?
What are the next stages?

(Attach additional sheets if necessary)

Thank you for taking time to participate in this Public Information Workshop.

**TREELINE AVE. MEETING JUNE 30TH
AT THE MAGNOLIA ROOM**

Hi Pelican Residents:

As you know, Wednesday June 30th from 5-6:30 PM Lee county D.O.T.. will be having a Q & A session for homeowners living near Treeline. You will receive a second e-mail from me a D.O.T. letter that was sent to those homeowners nearest to Treeline. This letter has some valuable information for us.

Per some of your requests, I have organized some issues you may want to ask Worthington (developer responsible for construction of Treeline) and engineers from D.O.T..

Questions for Worthington:

- 1. Why have you chosen to construct the north end of Treeline vrs. the south end off of Daniel's?**
- 2. When will the south part Treeline begin construction?**
- 3. Is it Worthington's intention to bring most of the construction truck traffic in from Colonial Blvd.? If this is the case, this trucking will pass by the residential communities of Pelican Preserve and Colonial Country Club. How do you justify bringing most of the trucking traffic past these two residential communities when you have the option to bring it in from the south off of Daniel's, a commercial area.**

Questions for D.O.T. & Worthington:

- 1. Describe phases and timetable of the road construction. In what phase is the construction at by our community, Pelican Preserve?**
- 2. When will utilities be installed?**
- 3. When will gutters and storm drains be installed?**
- 4. The bridge at the gateway canal is already wide enough for 6 lanes (162feet). It is only permitted for 4 lanes. When and by whose authority will a request for the expansion be made to 6 lanes?**

Questions & Statement of Grievances to D.O.T.:

- 1. We give you credit for recognizing that Lee Co. has a population explosion and, consequently, road expansion.
We object to any process that does not include public input. Your early planning combined with County Commissioner's approval of roadway plans prior to construction of residential communities, left resident/taxpayers without the opportunity for input as to what will go through their back yards. Thus, Lee county public agencies and**

elected officials squelched taxpayers' abilities to represent themselves and their neighborhoods.

2. D.O.T., as a public agency in the acquiring of the Treeline right of way demonstrated a disregard for adequate land space for sight and sound barriers to buffer our residential homes from traffic. This negligence is evident in that D.O.T. required Pulte(Colonial Country Club) and W.C.I.(Pelican Preserve) to surrender each an additional 12 ½ feet to allow for a 6 lane highway. This D.O.T. action was before developers started construction. Our objection is not that you needed more land for 6 lanes, but that you did not require the developers to move the backyards of the homes 12 ½ feet further away from Treeline. This would have allowed for 12 ½ feet of berms and vegetation to cure the sound and sight nuisance traffic.
3. There are three areas that are potential hazards on Treeline Ave. for Pelican Preserve residents. We would like to know ^{why} D.O.T. plans on doing to rectify these hazards. Stop and Go lights are needed in two intersections: at Pelican Preserve Blvd. and Treeline Ave. and Colonial and Treeline Ave. Due to the Safety Station located at the first intersection emergency vehicles need to negotiate through both intersections when necessary. This justifies stop and go lights. Also, many of the residents from Colonial Country Club use their rear entrance/exit onto Treeline and this combined with Pelican Preserve traffic warrants traffic lights at both intersections. The third, hazard is the left turns lane going south on Treeline at the Pelican Preserve Blvd. intersection. Northbound Treeline traffic will not have to stop. This will result in southbound traffic turning onto Pelican Preserve Blvd. to back up in the left lane. A cut out for lefts turn lane in the median is needed here.

Finally, if you decide you'd like to express your opinion to public and elected officials regarding these or other Treeline Ave. issues, here are the addresses some of you asked for:

John Albion

Lee County

Commissioner

P.O. Box 398

Fort Myers, Fl. 33902-0398

239-335-2225

Scott Gilbertson

Lee County

**Director of Department of
Transportation**

P.O. Box 398

Fort Myers, Fl 33902-0398

Worthington: Mark McCleary 239- 936-9777

Submitted by
David J. Senger
July 27, 2004

10504 Bella Vista Dr.
F. M.

768-2238

PUBLIC INFORMATION COMMENT SHEET

PLEASE RETURN COMMENT SHEETS WITHIN 14 DAYS

Name Eve Aron
Address 10504 Sevilla Pk #201
City FT Myers State FL Zip Code 33913

Please use this comment sheet to express your opinions about this project. Drop your written comments into the comment box here tonight or mail them to the address on the back of this form.

Comments: Somewhere the DOT/city of FT Myers should have made developers give more clearance to the surrounding communities before they built. WCI told us they did not know where the Road would go + this was obviously a lie. We early residents were also told TreeLine would be a sleepy Road which is not.
The PP Residents' concerns are pollution to the environment (we are a green community) + sound pollution. We want to see plantings, barriers, buffers installed by both WCI and the county.

(Attach additional sheets if necessary)

Thank you for taking time to participate in this Public Information Workshop.

Treeline Avenue Project
Public Information Workshop
June 30, 2004

PUBLIC INFORMATION COMMENT SHEET

PLEASE RETURN COMMENT SHEETS WITHIN 14 DAYS

Name GORDON ARMSTRONG

Address 10589 AVICA CIRCLE

City FT MYERS

State FL

Zip Code 33913

Please use this comment sheet to express your opinions about this project. Drop your written comments into the comment box here tonight or mail them to the address on the back of this form.

Comments:

SINCE WCI & THE CITY OF FT. MYERS OVERLOOKED
PUTTING IN A LEFT TURN LANE FROM TREE LINE AVE
INTO PELICAN PRE SEAVE I HOPE THAT YOU WILL SEE
THAT THIS IS DONE BEFORE TREE LANE IS OPEN TO
THROUGH TRAFFIC.

(Attach additional sheets if necessary)

Thank you for taking time to participate in this Public Information Workshop.

Treeline Avenue Project
Public Information Workshop
June 30, 2004

RECEIVED

JUL - 9 2004

PUBLIC INFORMATION COMMENT SHEET

PLEASE RETURN COMMENT SHEETS WITHIN 14 DAYS

Name FRED BAUDNER
Address 10511 SEVILLA DR
City FT MYERS State _____ Zip Code 33913

Please use this comment sheet to express your opinions about this project. Drop your written comments into the comment box here tonight or mail them to the address on the back of this form.

Comments:

PLEASE GET BACK TO ME AND TELL
ME WHAT ANYONE IS DOING TO PROTECT
DRIVERS FROM GETTING HIT BY CRASH
GOLF BALLS —

(Attach additional sheets if necessary)

Thank you for taking time to participate in this Public Information Workshop.

Treeline Avenue Project
Public Information Workshop
June 30, 2004

PUBLIC INFORMATION COMMENT SHEET

PLEASE RETURN COMMENT SHEETS WITHIN 14 DAYS

Name Dorothy Carlile
Address 10510 Sevilla Dr. #102
City Fort Myers State FL Zip Code 32913

Please use this comment sheet to express your opinions about this project. Drop your written comments into the comment box here tonight or mail them to the address on the back of this form.

Comments: ^(THE REPRESENTATIVES) NO ONE HERE WAS TRULY QUALIFIED TO ANSWER MANY OF THE QUESTIONS AND CONCERNS WE HAD HOPED TO BE ABLE TO ACTUALLY ~~BASE~~ ^{ADDRESS} OUR CONCERNS WHEN THE PROJECT IS COMPLETE. I ASKED THE SAME QUESTION TO 4 DIFFERENT REP'S, & GOT DIFFERENT ANSWERS EACH TIME. I DON'T BELIEVE ANYONE KNOWS WHAT THE IMPACT WILL BE WHEN THE PROJECT IS COMPLETE. THIS WORKSHOP ~~IS~~ WAS A SCAM. WE NEED A REGULAR FORUM WHERE SOMEONE MORE KNOWLEDGABLE CAN ANSWER ALL OUR CONCERNS. THIS HAS ALL SNURK UP ON US UNKNOWINGLY. WE ARE SORRY

(Attach additional sheets if necessary)

Thank you for taking time to participate in this Public Information Workshop.

Treeline Avenue Project
Public Information Workshop
June 30, 2004

PUBLIC INFORMATION COMMENT SHEET

PLEASE RETURN COMMENT SHEETS WITHIN 14 DAYS

Name Elizabeth Miller
Address 10507 Diamanta Way
City St Myers State FL Zip Code 33913

Please use this comment sheet to express your opinions about this project. Drop your written comments into the comment box here tonight or mail them to the address on the back of this form.

Comments: How do you plan to keep this speed limit to 115 mph? Cars are now doing 65-70 mph south of Daniels.

(Attach additional sheets if necessary)

Thank you for taking time to participate in this Public Information Workshop.