

**PUBLIC INFORMATION WORKSHOP**

**TECHNICAL MEMORANDUM**

**SUMMERLIN ROAD SIX LANING  
FROM  
SAN CARLOS BOULEVARD  
TO GLADIOLUS DRIVE**

**LEE COUNTY PROJECT #4067**

Lee County, Florida

Prepared for:  
Lee County Board of County Commissioners  
Department of Transportation  
P.O. Box 398  
Fort Myers, Florida 33902-0398

Date: September 5, 2002

**Summerlin Road Six Laning  
From  
San Carlos Boulevard To Gladiolus Drive**

**Public Information Workshop Memorandum**

The Lee County Department of Transportation held a public information workshop on September 5, 2002 at the Westminster Presbyterian Church, 9065 Ligon Court in Fort Myers for the Summerlin Road Six Laning Project. The limits of the project are from San Carlos Boulevard to Gladiolus Drive. The purpose of the workshop was to present project information to the public and to gather public opinion. A total of 76 people signed in at the registration table. Copies of the sign-in-sheets are attached as Appendix A.

Lee County DOT makes it a practice to hold public meetings on all new roadway alignments and major improvements. These public meetings are held to inform and solicit input from the public regarding the specific project being presented. The Summerlin Road public workshop was held to solicit public input regarding the 30% design plans for the widening from San Carlos Boulevard to Gladiolus Drive.

The public workshop was advertised in the September 2, 2002 edition of the News-Press as a ¼ page display ad. Letters announcing the public workshop were mailed on August 15, 2002 to persons with property lying within 300' of the right-of-way. The Lee County Department of Public Resources transmitted a press release to local media on August 29, 2002. A variable message board was placed within the project limits for a period of one week prior to the workshop to inform the traveling public. Copies of the display ad, notification letter, mailing list, and press release for the workshop are attached as Appendix B.

The meeting was conducted in an open-format style that allowed the public to view the project material between the hours of 5:00 to 7:00 pm. A project hand-out, that summarized the project to date, was provided to the public at the registration table. In addition, a brochure about the Lee County MPO and their planning process was available in both English and Spanish. Representatives from the Lee County Department of Transportation were stationed at the display boards to explain the project data and answer the public's questions. Copies of the public workshop handout and MPO brochures are attached as Appendix C.

The public was provided with comment forms in order to have their opinion recorded as public record. A total of 19 comment forms were received from the meeting and during the two-week comment period following the meeting. The comments were analyzed and recorded below. The response indicates if/how the project team is addressing the public comment. The numbers in parenthesis indicated the number of times the same comment was submitted. Copies of the comment forms are attached as Appendix D.

In general, verbal comments included discussions regarding access management, noise walls and a desire by Lakewoods residents for access to the existing county road located to the west of their property for ingress/egress.

## WRITTEN COMMENTS & RESPONSES

- Comment:** Request county's help with access at Lakewood Boulevard—Request possible tie-in/extension to County Road. (3)
- Response:** *Residents and/or homeowners' associations are free to pursue access tie-in to county road. Lee County will assist in any way possible.*
- Comment:** Summerlin Crossing access in/out horrible--Open access closest to Winkler & Summerlin. (1)
- Response:** *Access drives and circulation roads are designed by the projects developer, and must meet an array of design standards, zoning restrictions and other criteria. Any alterations to the drives would need to be initiated by the shopping center managers and permitted through Lee County. A median installed on Winkler Road as a part of this project. This location will have no median opening due to the length of southbound to eastbound left turn lane.*
- Comment:** In favor of project (i.e., fine plan, very good, wonderfully conceived, okay with project as shown). (6)
- Response:** *No response necessary.*
- Comment:** Thought of making a U-turn on Lakewood and Summerlin does not sound appealing-- Good Luck. (1)
- Response:** *No response necessary.*
- Comment:** Drainage concern-drainage is already slow. (1)
- Response:** *All drainage within the limits of the intersection will be addressed and modified accordingly.*
- Comment:** Request a left turn median cut southbound on Gladiolus @ Elderberry. (1)
- Comment:** Want a left turn southbound on Summerlin Road into Elderberry Lane. (2)
- Comment:** Re-visit extending Elderberry parallel to Summerlin to hook-up with Wolanin site. (1)
- Response:** *Access to Elderberry from Summerlin Road is being negotiated with frontage developers. Elderberry, in its current location, is too close to ramp touchdown to allow for cross traffic.*
- Comment:** Not in favor of project (i.e., travel this road every day--absolutely NO reason to 6 lane, other areas in need of road improvements, majority of residents elderly and can't maneuver 4 lanes let alone 6). (2)
- Response:** *No response necessary.*
- Comment:** LCDOT should screen plans & restrict signals for future planning/development along Summerlin. (2)
- Response:** *The Lee County Board of County Commissioners review and issue permits for planned developments in Lee County. LCDOT is consulted when deemed appropriate. Signals are located according to signal warrant studies specific to each intersection.*

**Comment:** Landscape concerns (i.e., use native trees and shrubs indigenous to location, assume Landscape Plan will be reviewed by the Roadway Landscaping Advisory Committee and Pat Moore @ LCDOT. (2)

**Response:** *Core level landscaping will be planted in the median along the length of the project. Core level landscaping as defined by the LeeScape Master Plan Second Edition for Lee County will be provided, and will include canopy trees, palms, accent/flowering trees and sod. Presentations to the Landscape Advisory Committee are planned.*

**Comment:** Concern over speed limits, sidewalks, and beautification of project. (1)

**Response:** *The posted speed limit for this roadway is 45 m.p.h. The existing 8' sidewalk/bike path will remain and be enhanced. Core level landscaping as defined by the LeeScape Master Plan Second Edition for Lee County will be provided, and will include canopy trees, palms, accent/flowering trees and sod.*

**Comment:** Concern about future plans for Pine Ridge Road (i.e., 3 lanes heading south to 1 Lane Pine Ridge, turning radius for motor homes and trucks). (2)

**Response:** *Pine Ridge Rd. is beyond the scope of this project, however, we will forward your concerns to our Traffic Division for their review of the turning radius.*

**Comment:** Need sound barriers and landscaping at least for Bass/Summerlin, but preferably for the whole project. (1)

**Response:** *Lee County does not build noise walls since they must typically be 14 feet or higher to make any appreciable reduction in noise. At these heights, they are cost prohibitive and create a number of problems on their own. Core level landscaping as defined by the LeeScape Master Plan Second Edition for Lee County will be provided, and will include canopy trees, palms, accent/flowering trees and sod.*

**Comment:** Hopeful project will be completed by 2006. (1)

**Response:** *No response necessary.*

**Comment:** Land should already be purchased for frontage roads. (1)

**Response:** *Lee County buys necessary right of way when funds are available.*

**Comment:** Concerned with the elimination of grass median at Summerlin & Bass Roads. (1)

**Response:** *Green space in the existing medians will need to be impacted to accommodate the new travel and turn lanes. Extensive effort will be put forth to provide for landscaping features at intersections where space is available.*

**Comment:** TY Lin representative said my sign would be moved. LCDOT Said No – What is the answer? (1)

**Response:** *Owner should coordinate with LC DOT on sign.*

**Comment:** Cannot develop my land if you keep cutting off my customers' entrance. (1)

**Response:** *Proposed improvements to this road will not prohibit access to properties. Access management is a part of this roadway design.*

**Comment:** Park Royal needs to be a limited interchange. (1)

**Response:** *Park Royal development plans warrant a full intersection.*

**Comment:** Remove Signal at Summerlin and Lakewood and make it a limited intersection. (1)

**Response:** *The intersection of Summerlin and Lakewood is being evaluated separately and improvements are planned for this intersection later this year. Please contact Don DeBerry (479-8503) or Jessica White (479-8580) to review plans for this project.*

**Comment:** Want confirmation that U-Turn at Lakewood and Summerlin will not be discontinued when 280-unit hotel is completed. (1)

**Response:** *U-turn will not be discontinued unless it becomes a safety problem.*

**Comment:** Requesting dual directional left turns at Gladiolus & Lakewood and right-in/right-out on Summerlin Road (1)

**Response:** *Lakewood at Gladiolus access from eastbound Gladiolus will be directional left. The Gladiolus Gardens Driveway on Summerlin will be a right in/right out. Lakewood at Summerlin is beyond the limits of this project.*

**Comment:** Requesting access to my property running approximately 2000 feet along Summerlin from station 1245 to Winkler Road. I presently have no access to this property whatsoever! (1)

**Response:** *Access must be permitted through Lee County Development Services. Canal crossings, if needed are the responsibility of the property owner and may involve permits from the South Florida Water Management District and/or the Army Corps of Engineers.*

# APPENDIX A



**LEE COUNTY**  
SOUTHWEST FLORIDA

**SUMMERLIN ROAD SIX-LANING  
FROM SAN CARLOS BOULEVARD TO GLADIOLUS DRIVE  
PUBLIC INFORMATION WORKSHOP**

**NAME**

**ADDRESS, CITY, STATE, ZIP**

NAME	ADDRESS, CITY, STATE, ZIP
Catherine Freeman	8170 Summerlin Vill #607 - Ft Myers
Berita Munn	8180 Summerlin Village #702 - Ft. Myers
Gordon Baccara	6050 SW 116 St Miami, FL 33156
M. Bryson	4970 SANDPIPER Ft Myers
Edward Kosciak	6979 WINKLER RD. #121 S. FT. MYERS
Peggy Wilsey (Robnett)	8839 Middlebrook Dr FT. Myers 33908
Tony Wiseman	9150 SOVERMONT #201 F.M. 33908
Jan Chulander	9049 LIGON CT. Fort Myers 33908
Roy DeMajis	9193 GARDEN POINTE 33908
Phil Stueck	18068 Sun Lakes Blvd. #MD 33931
Richard Sue Capeland	8514 Charter Club Cir #1 FM 33919
Johnnie Duffall	Century 21 Sun State - 11050 Summerlin Sq. Dr.
Joseph Blawie	8050 Summerlin DR.
ARTHUR CREAMER	19333 SUMMERLIN RD #717.
BOB SCOTT	Sum State RE.
RICHARD SHONT	9369 GARDEN POINTE CT, Fort 33908
Stephen Levine	16450 RAINBOW MEADOWS CT. FT.M. 33908
Judith ZIMOMRA	800 Dunlop Sanibel 3395
Steven Paletsky	7451 Gladiolus Dr. Ft M. 33908
Bala Probakaren	7451 Gladiolus Dr. Ft. Mya 33908
Don Griese	12650 WHITE HALL DRIVE - 33919
Frankie Patton	
SKIP MULLI	Century 21 Sun State Realty Summerlin & PINE RIDGE

September 5, 2002

Summerlin Road Six-Laning from San Carlos Boulevard to Gladiolus Drive



**LEE COUNTY**  
SOUTHWEST FLORIDA

**SUMMERLIN ROAD SIX-LANING  
FROM SAN CARLOS BOULEVARD TO GLADIOLUS DRIVE  
PUBLIC INFORMATION WORKSHOP**

**NAME**

**ADDRESS, CITY, STATE, ZIP**

John S.W. Davistt DVM

17695 Summerlin Rd, Ft Myers FL 33908

Mary Hickey

12560 Kelly Palm Dr Ft Myers, FL 33908

Brian Scanlon

3715 Liberty St Ft Myers FL 33908

Eddie Hesser

16472 Rainbow Meadows F.M. 33908

DAVID DOUGLAS

1002 Galloway Dr. 33909

JIM KINGSLEY

1342 Colonial Blvd, St 42 (07)

Ed + Cecelia Hegewald

16636 Wellington Lks Circle Ft Myers FL 33908

Patt North

14971 Lake Olive Dr, Fort Myers, FL 33919

Richard Carter

16746 Corcoran Ln F.M. 33909

Jack + Barbara Aman

4825 Griffin Blvd, F.M. 33908

JODY W. DESROSIERS

17247 WHITEWATER CT FT MYERS FL 33931

Glen Aklen

Lee County MPO

Don Lucas

1950 COURTNEY DR. FT. MYERS FL 33901

Mary + Mark Ferguson

9211 Bayberry Bend #202 Ft Myers FL 33908

Alan Woltz

PO Box 622 SANWICK

TED A. WATTS

16456 RAINBOW MEADOWS CT - FT MYERS, FL 33908

Stacy Fredericks

774 N. Brentwood Rd Ft Myers 33919

Thomas Tunic

15320 Sunnyside Dr. Ft M 33908





**LEE COUNTY**  
SOUTHWEST FLORIDA

**SUMMERLIN ROAD SIX-LANING  
FROM SAN CARLOS BOULEVARD TO GLADIOLUS DRIVE  
PUBLIC INFORMATION WORKSHOP**

NAME	ADDRESS, CITY, STATE, ZIP
Mary Hunt	11110 Caravel Cir (Caravel Court)
RON HERMAN	19260 San Carlos Bend FM BEACH 33901
Jane Stebbins	8140 Summerlin Village Cir Ft. Myers 33919
PETE STAVROS	8150 SUMMERLIN VLG CIR #403 " "
LEN SHECHT	8160 " " " #503 " "
Jim O'Neill	7076 MAIDA LANE 33907
Tammy Egidi	19004 Pine Run Lane Ft. Myers 33912 (GLADIOLUS)
Diana McDonald	Bld 8156 Apt 205 FT MYERS 33912
Chester Zupale	8156 Country Rd 33419
SUSAN NORRIS	14831-3 SUMMERLIN WDS DR FT MYERS FL 33919
BRAD LUCAS	1201 SW 19TH LANE LAPE CORAL, FL. 33991
Dr. Cathy Oerter	4753 ESTERO BLVD #1401 FMB FL 33931
Bill L. Pfeiffer	3552 Knollwood FT Myers 33919
<del>Bill Pfeiffer</del>	8156 country road SW FT MYERS 33919
VICTOR SCHNEGGROSKI	7373 LAKE DRIVE FT MYERS FL 33908
Jeanne R. Gaub	11396 Caravel Cir Ft. Myers, FL. 33908
Stanley Barton	16461 Millstone Cir <sup>304</sup> FT MYERS FL 33908
FRANK EMERSON	FT MYERS LLC, SUMMERLIN & GLADIOLUS
A. J. HUGHES, JR.	P.O. BOX 1916 FMY 33902
TED TREESH	12651 McGregal Blvd. Ste 4-403 Ft Myers 33919
MARIAN DAVEY	9221 Bayberry Bend #101 FM 33908
JES SANTAMARIA	17701 Summerlin Rd FT MYERS
Cheryl Ankenbrandt	15880 Summerlin Rd #111 F.M. 33908



**LEE COUNTY**  
SOUTHWEST FLORIDA

**SUMMERLIN ROAD SIX-LANING  
FROM SAN CARLOS BOULEVARD TO GLADIOLUS DRIVE  
PUBLIC INFORMATION WORKSHOP**

**NAME**

**ADDRESS, CITY, STATE, ZIP**

Edward J KANE JR

16688 WELLINGTON LAKES CIR P. M 33908

Mike Horsting

15320 Sonoma Dr. F.M. 33908



**LEE COUNTY**  
SOUTHWEST FLORIDA

**SUMMERLIN ROAD SIX-LANING  
FROM SAN CARLOS BOULEVARD TO GLADIOLUS DRIVE  
PUBLIC INFORMATION WORKSHOP**

**NAME**

**ADDRESS, CITY, STATE, ZIP**

ARTHUR FLECK JR  
GARY VARRAS  
Neak Montgomery

14857 PARK LAKE DR. FT. MYERS, FL 33919  
CENTEX ROOPER CONSTRUCTION Co. INC  
P.O. Drawer 1807 Hendry St. Ft Myers 33901

September 5, 2002

Summerlin Road Six-Laning from San Carlos Boulevard to Gladiolus Drive

*1 person would not sign the in -*

## **APPENDIX B**

# PUBLIC INFORMATION WORKSHOP

## SUMMERLIN ROAD SIX-LANING FROM SAN CARLOS BLVD. TO GLADIOLUS DR.

The Lee County Department of Transportation (DOT) will conduct a Public Information Workshop for the Summerlin Road Six Laning Design Project from San Carlos Boulevard to Gladiolus Drive on Thursday, September 5, 2002 from 5 - 7 p.m. at the Westminster Presbyterian Church, 9065 Ligon Court in Fort Myers (next to Lexington Country Club).

Proposed improvements to Summerlin Road consist of widening the 4.5+ miles of four-lane roadway to a six-lane divided roadway with the addition of a flyover interchange at the intersection of Summerlin Road and Gladiolus Drive. Median modifications and exclusive left and/or right turn lanes will be provided to improve the overall safety of the roadway. The four-laning of Winkler Road from Summerlin Road to Gladiolus Drive is also included in this project.

The public information workshop is being held to present the design plans and receive public comment about the project. Representatives from Lee County DOT will be on hand to discuss the project, answer questions and receive comments. **The workshop will be conducted in an "open house" format; no formal presentation will be given. You may attend the workshop anytime from 5 - 7 p.m.**

Anyone needing special accommodations under the Americans with Disabilities Act of 1990 should contact Kris Cella at 239-337-1071 or by writing to 2125 First Street, Suite 201, Fort Myers, Florida 33901 at least seven days prior to the workshop. If you have any questions about the project or would like information prior to the workshop, contact Ms. Cella by phone or e-mail to [Kcella@cella.cc](mailto:Kcella@cella.cc).

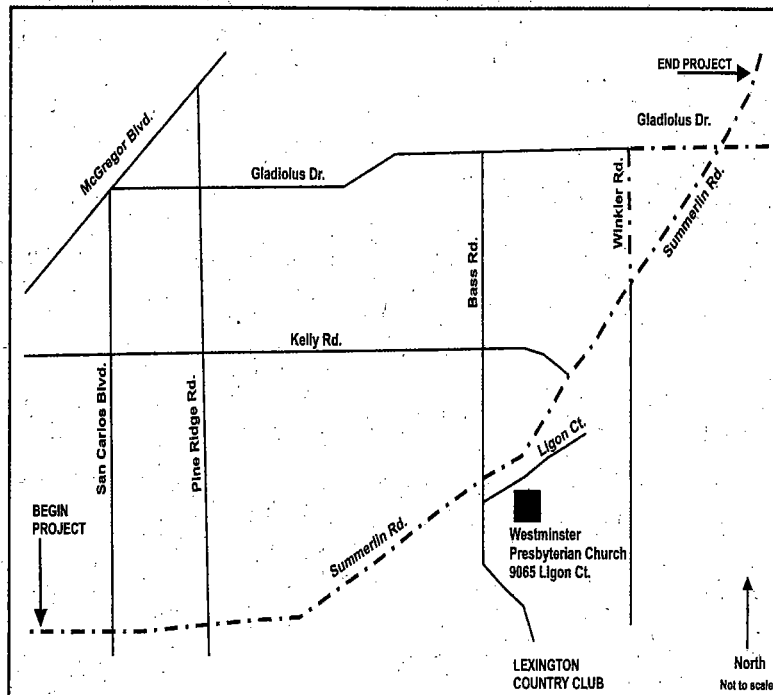

### PUBLIC INFORMATION WORKSHOP

Date: Thursday, September 5, 2002

Time: 5 - 7 p.m.

Place: Westminster Presbyterian Church  
9065 Ligon Court (near Lexington Country Club)  
Fort Myers, Florida



*The News Press  
Monday, Sept. 2, 2002*

 **LEE COUNTY**  
SOUTHWEST FLORIDA

BOARD OF COUNTY COMMISSIONERS

Writer's Direct Dial Number: 239-479-8580

Bob Janes  
District One

August 15, 2002

Douglas R. St. Cerny  
District Two

**RE: Summerlin Road Six Laning  
From San Carlos Boulevard to Gladiolus Drive  
County Project Number: 4067  
Lee County, Florida**

Ray Judah  
District Three

Andrew W. Coy  
District Four

Dear Property Owner:

John E. Albion  
District Five

This is to inform you that the Lee County Department of Transportation will conduct a public information workshop concerning the above referenced project. The workshop will be held on Thursday, September 5, 2002 from 5 - 7 p.m. at the Westminster Presbyterian Church, 9065 Ligon Court in Fort Myers (next to Lexington Country Club).

Donald D. Stilwell  
County Manager

James G. Yaeger  
County Attorney

The Lee County Department of Transportation is notifying property owners whose property is within 300' of the proposed right-of-way (even though they may not be directly affected). The design phase includes the engineering for widening the four-lane configuration to six lanes and the design of a flyover interchange at the intersection of Summerlin Road and Gladiolus Drive. The purpose of the project is to improve roadway capacity to accommodate future transportation needs. This six-laning project was incorporated into the Lee County Metropolitan Planning Organization (MPO) 2010 Financially Feasible Highway Plan on November 17, 1988, and was carried over to the MPO 2020 Plan when it was adopted in 1995.

Diana M. Parker  
County Hearing Examiner

The public information workshop is being held to present the design plans and receive public comment about the project. Representatives from Lee County will be on hand to discuss the project, answer questions and receive comments. **The workshop will be conducted in an "open house" format; no formal presentation will be given. You may attend the workshop anytime from 5 - 7 p.m.**

Anyone needing special accommodations under the Americans with Disabilities Act of 1990 should contact Kris Cella at [Kcella@cella.cc](mailto:Kcella@cella.cc) or phone 239-337-1071 at least seven days prior to the workshop. If you have any questions about the project or would like information prior to the workshop, contact Ms. Cella.

Your attendance at this public information workshop is encouraged and any comments made will be included in the project record.

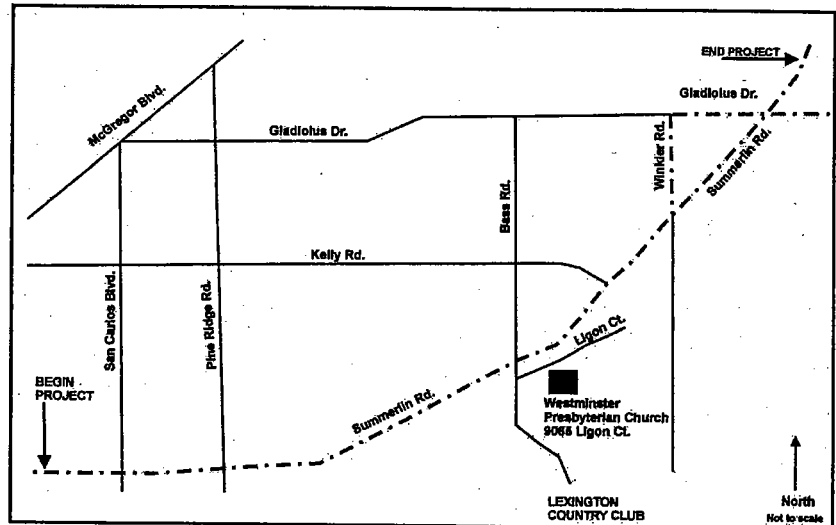

Sincerely,  
DEPARTMENT OF TRANSPORTATION

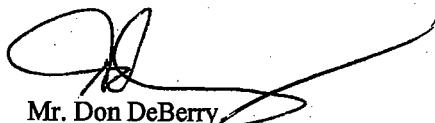
  
Mr. Don DeBerry  
Engineering Manager

094624050003100ce  
Lexington Community Assn  
16257 Willowcrest Way  
Ft Myers, Fl 33908

06462400000070010  
Sumcarlos Ltd Partnership  
5571 Halifax Av  
Ft Myers, Fl 33912

06462400000070190  
Sumcarlos Ltd Partnership  
5571 Halifax Av  
Ft Myers, Fl 33912

06462400000070040  
Albertson Inc  
1025 S Semoran Blvd Ste 1083  
Winter Park, Fl 32792

34452400000020090  
Walgreen Co  
200 Wilmot Rd  
Deerfield, Il 60015

34452400000020010  
Hermes Investment Company  
P O Drawer 790  
Fort Myers, Fl 33902

34452415000000110  
Briggs George D + Laurie R  
15750 New Hampshire Ct  
Fort Myers, Fl 33908

34452415000000040  
Summerlin Equities Llc  
1702-D2 Colonial Blvd  
Fort Myers, Fl 33907

34452415000000060  
Hall-Hunnicut Family Ltd Ptns  
5 Bitterblue Ln  
San Antonio, Tx 78218

34452415000000130  
Htrh Partnership  
3840 Broadway  
Ft Myers, Fl 33901

34452415000000030  
Suncoast 15750 Llc  
4253 Bay Beach Lane #5f  
Ft Myers Beach, Fl 33931

34452415000000150  
A + Z Properties Of Sw Florida  
13181 Ponderosa Way  
Fort Myers, Fl 33907

34452415000000160  
Greenberg Stephen H Co-Tr Etal  
23 Stiles Rd  
Salem, Nh 03079

34452415000000170  
Hall-Hunnicut Family Ltd Ptns  
5 Bitterblue Ln  
San Antonio, Tx 33915

34452415000000180  
Westminster West Florida Llc  
270 E Westminster Rd Ste 300  
Lake Forest, Il 60045

34452400000110000  
Biggar Gordon M Tr  
6050 Sw 116th St  
Miami, Fl 33156

34452400000100020  
Florida Power + Light Co  
Po Box 14000  
Juno Beach, Fl 33408

34452400000100000  
Sunbelt Equities Ii  
1496 Bass Cir  
Ft Myers, Fl 33919

03462400000010000  
Weiner Kenneth A Tr +  
4291 Fulton Cir  
Ft Myers, Fl 33905

05462400000030010  
Swor David W Tr  
6000 Forest Blvd  
Ft Myers, Fl 33908

05462400000040000  
Lee County  
P O Box 398  
Ft Myers, Fl 33902

05462400000030020  
Swor David W Tr  
6000 Forest Blvd  
Ft Myers, Fl 33908

05462401000030140  
Barbour Hugh + Kreismer Jack +  
16198 Edgemont Dr  
Ft Myers, Fl 33908

05462401000030160  
Barbour H + Lapidus D +  
12734 Kernwood Ln #89  
Ft Myers, Fl 33907

05462400000020000  
Lee County  
P O Box 398  
Ft Myers, Fl 33902

05462400000020000  
Lee County  
P O Box 398  
Ft Myers, Fl 33902

05462400000030000  
Herman Irving + Barbara A  
13701 Willow Bridge Dr  
N Ft Myers, Fl 33903

05462400000040000  
Lee County  
P O Box 398  
Ft Myers, Fl 33902

07462400000051030  
Sun State Professional  
11050 Summerlin Square Dr  
Ft Myers, Fl 33908

08462400000010350  
Storgard Development L C  
Po Box 1753  
Lawrence, Ks 66044

262 total

08462400000010270  
Summerlin Storgard V L C  
P O Box 1753  
Lawrence, Ks 66044

07462400000051050  
Witherington J Michael Od Pa  
513 Cape Coral Pkwy W  
Cape Coral, Fl 33914

07462400000051080  
Summerlin Assoc  
4819 Sheray Ln  
Ft Myers, Fl 33908

074624140000a00ce  
Summerlin Square Lot

07462400000041050  
Osler Properties Inc  
1255 Sandcastle Rd  
Sanibel, Fl 33957

08462400000010280  
Storgard Development L C  
Po Box 1753  
Lawrence, Ks 66044

0846240000001002a  
Superior Waste Svcs Of Fl Inc  
125 S 84th St  
Milwaukee, Wi 53214

07462400000051020  
Summerlin Associates  
4819 Sheray Ln  
Ft Myers, Fl 33908

07462415000000040  
Gulfside Ltd Partnership  
1696 Ne Miami Gardens Dr  
N Miami Beach, Fl 33179

07462400000050010  
Summerlin Gateway Llc  
12734 Kenwood Lane Suite #35  
Ft Myers, Fl 33907

07462400000051040  
Trinity Development  
13041 Mcgregor Blvd #2  
Ft Myers, Fl 33919

07462400000051060  
Summerlin Assoc  
4819 Sheray Ln  
Ft Myers, Fl 33908

07462400000051090  
Tromble And Company Inc  
1853 Royalview Drive  
Port Charlotte, Fl 33948

07462414000000020  
Sun Bank Of Lee County Sw Fl  
P O Box 3454  
Fort Myers, Fl 33918

07462415000000090  
Equity One Inc  
1696 Ne Miami Gardens Dr  
N Miami Beach, Fl 33179

08462400000030000  
Zemel Sylvan Tr +  
5 Becker Farm Rd  
Roseland, Nj 07068

08462400000010400  
Storgard Development L C  
P O Box 1753  
Lawrence, Ks 66044

07462415000000070  
Equity One Inc  
1696 Ne Miami Gardens Dr  
N Miami Beach, Fl 33179

07462400000050020  
Cassavell Lois Tr  
P O Box 2345  
Cashiers, Nc 28717

08462400000010410  
Albion D L Etal Tr  
3301 Se 22nd Pl  
Cape Coral, Fl 33904

0846240000001003a  
Vision Xxv Ltd  
3300 Irvine Ave Ste 250  
Newport Beach, Ca 92660

07462400000051070  
Summerlin Assoc  
4819 Sheray Ln  
Ft Myers, Fl 33908

07462414000000030  
Gulfside Limited Partnership  
1696 Ne Miami Gardens Dr  
N Miami Beach, Fl 33179

07462414000000010  
Mertens Raymond J Sr + Susan M  
56 Oak Creek Dr  
Yorkville, Il 60560

07462415000000080  
Equity One Inc  
1696 Ne Miami Gardens Dr  
N Miami Beach, Fl 33179

08462400000010030  
Vision Xxiv Ltd  
3300 Irvine Ave Ste 250  
Newport Beach, Ca 92660

08462400000010260  
Nddc Inc  
15372 Fiddlesticks Blvd  
Ft Myers, Fl 33912

07462400000050030  
Summerlin Assoc  
4819 Sheray Ln  
Ft Myers, Fl 33908

07462415000000050  
Equity One Inc  
1696 Ne Miami Gardens Dr  
N Miami Beach, Fl 33179

0846240000001003a  
Vision Xxv Ltd  
3300 Irvine Ave Ste 250  
Newport Beach, Ca 92660



34452400000060010  
Paletsky Steve H Tr  
12486 Riverside Dr  
Ft Myers, Fl 33919

34452402000000040  
Hughes A John Jr  
P O Box 1910  
Ft Myers, Fl 33902

34452402000000010  
Mitchell Company Inc  
16050 S Tamiami Trail Ste 101  
Fort Myers, Fl 33908

34452402000000230  
Mcwhinnie Harold J + Margaret  
3731 Liberty Sq  
Fort Myers, Fl 33908

34452415000000080  
Larson Dean W  
15 Carrotwood Ct  
Fort Myers, Fl 33919

34452415000000050  
Dmes Properties Llc  
13181 Ponderosa Way  
Fort Myers, Fl 33907

05462400000020000  
Lee County  
P O Box 398  
Ft Myers, Fl 33902

04462413000000050  
Lee Health Ventures Inc  
9800 South Healthpark Dr Ste 405  
Ft Myers, Fl 33908

04462413000000140  
Lee Memorial Hospital Inc  
16201 Bass Rd  
Ft Myers, Fl 33908

04462404000m00000  
Lee Health Ventures Inc  
9800 Healthpark Cir Ste 208  
Ft Myers, Fl 33908

08462400000010030  
Vision Xxiv Ltd  
3300 Irvine Ave Ste 250  
Newport Beach, Ca 92660

34452402000000030  
Doren Brad + Maralee S  
3699 Liberty Sq  
Ft Myers, Fl 33908

34452402000000240  
Collins David + Donna Marie  
3729 Liberty Sq  
Fort Myers, Fl 33908

34452415000000090  
Hornung Michael F + Carolyn  
15611 New Hampshire Ct  
Ft Myers, Fl 33908

34452402000000220  
Raquet David J + Ann Marie  
3735 Liberty Square  
Ft Myers, Fl 33908

34452400000100030  
Bundschu Charles C Jr +  
P O Box 7326  
Ft Myers, Fl 33911

05462400000020000  
Lee County  
P O Box 398  
Ft Myers, Fl 33902

04462406000070190  
Henderson Hugh + Margaret +  
9373 Garden Pointe  
Ft Myers, Fl 33908

044624070000000e0  
Verano Professional Park Ltd  
319 Lambton Ln  
Naples, Fl 34104

044624020000g0000  
Lee Health Ventures Inc  
9800 Healthpark Cir Ste 208  
Ft Myers, Fl 33908

34452400000070000  
Paletsky Steve H Tr  
12486 Riverside Dr  
Ft Myers, Fl 33919

34452402000000020  
Scanlan Brian J + Veronique  
3715 Liberty Square  
Ft Myers, Fl 33908

344524150000a00ce  
Summerlin Pk So Lot Owners

34452402000000250  
Warren Daniel P + Amy L  
3714 Liberty Square  
Ft Myers, Fl 33908

34452415000000100  
A+Z Properties Of Sw Fl Llc  
15621 New Hampshire Ct  
Fort Myers, Fl 33908

34452415000000070  
Aouchiche Rachid + Kim K H/W  
15640 New Hampshire Ct  
Ft Myers, Fl 33908

04462400000090000  
Florida Power + Light Co  
Po Box 14000  
Juno Beach, Fl 33408

04462401000000060  
Crist Gregory P  
P O Box 6501  
Fort Myers, Fl 33911

04462401000000050  
Landry Betty L  
3481 Palm Beach Blvd  
Fort Myers, Fl 33916

04462401000000030  
Pierce Clifford D + Connie S  
16464 Rainbow Meadows Ct  
Fort Myers, Fl 33908

04462401000000200  
Dubin Wayne M + Karen S  
16455 Rainbow Meadows Ct  
Fort Myers, Fl 33908

3445240000002001a  
Geddes Margie F Tr  
15701 Quail Trail  
Ft. Myers, Fl 33912

34452400000020060  
Rubin Rhoda Tr  
6858 Fi Ji Cir  
Boynton Beach, Fl 33437

04462413000000030  
Lee Health Ventures Inc  
9800 South Healthpark Dr Ste 405  
Ft Myers, Fl 33908

044624070000000d0  
Summerlin Park Investments Ltd  
997 N Collier Blvd Ste G  
Marco Island, Fl 34145

04462401000000090  
Dawson Carol D + Edith B  
16418 Rainbow Meadows Ct  
Fort Myers, Fl 33908

04462401000000040  
Watts Ted Allen + Margaret M  
16456 Rainbow Meadows Ct  
Ft Myers, Fl 33908

044624130000g0000  
Lee Memorial Hospital Inc  
16201 Bass Rd  
Ft Myers, Fl 33908

04462401000000070  
Highbaugh Daniel R  
16434 Rainbow Meadows Ct  
Fort Myers, Fl 33908

04462401000000100  
Rodriguez Mario Edward  
2 Langley Ln  
Old Westbury, Ny 11568

044624070000h0000  
Summerlin Park Property  
997 N Collier Blvd Ste G  
Marco Island, Fl 34145

3445240000002001d  
Wells Robert A Jr Tr  
P O Box 200  
Pineland, Fl 33945

04462400000050000  
Presbyterian Ch Westminster  
9065 Ligon Ct  
Fort Myers, Fl 33908

04462401000000010  
Levine Stephen  
16480 Rainbow Meadows Ct  
Fort Myers, Fl 33908

04462413000000060  
Lee Health Ventures Inc  
9800 South Healthpark Dr Ste 405  
Ft Myers, Fl 33908

04462403000000180  
Healthpark Medical Plaza  
9800 Healthpark Cir Ste 208  
Ft Myers, Fl 33908

044624130000f0000  
Lee Memorial Hospital Inc  
16201 Bass Rd  
Ft Myers, Fl 33908

044624070000000b0  
Summerlin Park Investments Ltd  
997 N Collier Blvd Ste G  
Marco Island, Fl 34145

04462401000000020  
Kessner Ronald D + Hedwig H  
16472 Rainbow Meadows Ct  
Fort Myers, Fl 33908

04462401000000190  
Ames Jerome + Traci  
4901 Sw 27th Av  
Cape Coral, Fl 33914

04462400000090000  
Florida Power + Light Co  
Po Box 14000  
Juno Beach, Fl 33408

3445240000002001h  
Van Hoesen Everett H J/T +  
P O Box 711  
Dallas, Tx 75221

044624070000000a0  
Atlantic States Bank  
16700 Bass Rd  
Fort Myers, Fl 33908

044624070000h0000  
Summerlin Park Property  
997 N Collier Blvd Ste G  
Marco Island, Fl 34145

044624070000k0000  
Summerlin Park Property  
997 N Collier Blvd Ste G  
Marco Island, Fl 34145

04462404000000110  
Lee Memorial Hospital Inc  
10200 Cypress Cove Dr  
Ft Myers, Fl 33908

044624020000d0000  
Lee Health Ventures  
9800 Healthpark Cir Ste 208  
Ft Myers, Fl 33908

04462401000000080  
Youngquist Roy G + Joan  
16426 Rainbow Meadows Ct  
Ft Myers, Fl 33908

04462401000000210  
Mercer Randal L  
16465 Rainbow Meadows Ct  
Fort Myers, Fl 33908

3445240000002006a  
Lakewood Inc  
14851 Park Lake Dr  
Ft Myers, Fl 33919

34452400000020060  
Rubin Rhoda Tr  
6858 Fi Ji Cir  
Boynton Beach, Fl 33437

33452413000000010  
American Properties At  
8660 College Pkwy Ste 250  
Ft Myers, Fl 33919

3445240000002001c  
Biggar Gordon M Tr  
6050 Sw 116th St  
Miami, Fl 33156

04462413000000040  
Rt Tampa Franchise Lp  
1017 Frankland Rd  
Tampa, Fl 33629

044624070000000g0  
Summerlin Park Investments Ltd  
997 N Collier Blvd Ste G  
Marco Island, Fl 34145

04462401000000220  
Reidy Charles D + Patricia A  
16479 Rainbow Meadow Ct  
Fort Myers, Fl 33908

06462406000001170  
Villa Ucci Properties Inc  
127 E Tampa Av  
Venice, Fl 34285

06462406000001160  
Wood Lawanna  
Po Box 3039  
Ft Myers, Fl 33932

06462406000001150  
Snyder Venisha Est  
11421 Kimble Dr  
Fort Myers, Fl 33908

06462406000001060  
Derheim Ronnie + Sylvia J  
P O Box 3634  
North Fort Myers, Fl 33918

34452400000020050  
Rubin Rhoda Tr  
6858 Fi Ji Cir  
Boynton Beach, Fl 33437

3445240000002001b  
Biggar Gordon M Tr  
6050 Sw 116th St  
Miami, Fl 33156

3445240000002001e  
Beachwash Carwash Llp  
10090 Mcgregor Blvd  
Fort Myers, Fl 33919

044624000000500ce  
Lexington Community Assn  
16257 Willowcrest Way  
Ft Myers, Fl 33908

04462401000000110  
Daltroff F Andrew  
P O Box 061043  
Ft Myers, Fl 33906

094624050003100ce  
Lexington Community Assn  
16257 Willowcrest Way  
Ft Myers, Fl 33908

06462406000001260  
Lee Blanche Santini  
Po Box 2567  
Ft Myers, Fl 33932

06462406000001270  
Thoman George + Joan  
31316 Avenue J  
Big Pine Key, Fl 33043

06462406000001050  
Horst Roy E  
3884 Progress Ave  
Naples, Fl 34104

064624060100a0020  
Barrington South Realty Corp  
727 Birdie View Point  
Sanibel, Fl 33957

3445240000002006a  
Lakewood Inc  
14851 Park Lake Dr  
Ft Myers, Fl 33919

3445240000002006a  
Lakewood Inc  
14851 Park Lake Dr  
Ft Myers, Fl 33919

3445240000002001g  
Lee County  
P O Box 398  
Ft Myers, Fl 33902

334524130000d0000  
Lee Health Ventures Inc  
9800 South Healthpark Dr-Ste 405  
Ft Myers, Fl 33908

04462400000040010  
Presbyterian Ch Westminster  
9065 Ligon Ct  
Fort Myers, Fl 33908

06462401000110000  
Joseph Louis Tr  
1630 Medical Lane Ste C  
Ft Myers, Fl 33907

06462406000001000  
Mckee J Owen Tr  
635 Morton Ave  
Bowling Green, Oh 43402

06462406000000770  
Feramisco Joseph  
17930 Tip Top Cir  
Fort Myers Beach, Fl 33931

06462406000001040  
Zapf William  
2503 Del Prado Blvd #500  
Cape Coral, Fl 33904

06462406000000990  
Turner Charles H + Sondra R  
5741 Lauder St  
Ft Myers Beach, Fl 33931

34452407000032040  
Kozlowski F J + Catherine M  
37255 Jordan  
Clinton Twnshp, Mi 38036

34452407000012060  
Baader Victoria M  
340 Stirling Rd  
Watchung, Nj 07069

34452407000021060  
Fortuna Norbert R  
8148 Country Rd #106  
Fort Myers, Fl 33919

34452407000131040  
Schoo Wm W + Aviva L 90% +  
4986 Marlinspike Ct  
Ft Myers, Fl 33919

34452407000012030  
Maglott Glenn L Jr Tr +  
1580 Royal Oak Dr  
Mansfield, Oh 44906

34452407000131050  
Schoo Wm W + Aviva L 90% +  
4986 Marlinspike Ct  
Ft Myers, Fl 33919

34452407000022040  
Maglott Glen L Sr + Alice J  
616 Cline Av #203  
Mansfield, Oh 44907

34452407000032020  
Daniels George  
8140 Country Rd #202  
Ft Myers, Fl 33919

34452407000031040  
Grainger Robert J + Joyce A  
14 Dudley Rd  
Billerica, Ma 01821

34452407000011020  
Griffiths Richard Scott  
8156 Country Rd #102  
Fort Myers, Fl 33919

34452407000022020  
James Raymond W Sr + Ann  
8148 Country Rd #202  
Fort Myers, Fl 33919

34452407000032030  
Hynes James A + Janet J  
17595 S Tamiami Trail #200-14  
Fort Myers, Fl 33908

34452407000031010  
Ergas Evelyn G  
Po Box 100  
Rockaway, Nj 07866

34452407000031060  
Giacalone Russell  
8140 Country Rd Sw #206  
Fort Myers, Fl 33919

34452407000032010  
Crews Joan E Tr  
15200 Shamrock Dr  
Ft Myers, Fl 33912

34452407000021020  
Baader Ken  
340 Stirling Rd  
Watchung, Nj 07069

34452407000031050  
Ergas Evelyn G  
Po Box 100  
Rockaway, Nj 07866

34452407000022010  
Frank Joe  
Po Box 1953  
Clewiston, Fl 33440

34452407000032060  
Giacalone Russell  
8140 Country Road #206  
Fort Myers, Fl 33919

34452407000012020  
Hurst G Michael +  
5801 Tallowood Cr  
Ft Myers, Fl 33919

34452407000132020  
Schoo Wm W + Aviva L 90% +  
4986 Marlinspike Ct  
Ft Myers, Fl 33919

34452407000032050  
Mitchell William R  
8140-205 Country Rd  
Ft Myers, Fl 33919

34452407000022050  
Patton Evelyn James  
8061 Country Rd #103  
Ft Myers, Fl 33919

34452407000131010  
Schoo Wm W + Aviva L 90% +  
4986 Marlinspike Ct  
Ft Myers, Fl 33919

34452407000012040  
Lane George E + Marguerite E  
8156 Country Rd 204  
Ft Myers, Fl 33919

34452407000011060  
Cohan Brad L +  
6659 Broken Arrow Rd  
Ft Myers, Fl 33912

34452407000021050  
Scholes Donald E + Rosa Nan  
3738 Stone Ridge Court  
Ft Myers, Fl 33908

34452407000132030  
Schoo Wm W + Aviva L 90% +  
4986 Marlinspike Ct  
Ft Myers, Fl 33919

34452407000021030  
Rincker Charles + Brenda  
22 E Sidney Ave  
Addison, Il 60101

34452407000012050  
Macdonald Duane David  
4170 Mariner Lane  
Bonita Springs, Fl 34133

07462400000020000  
Motiva Enterprises Llc  
1100 Louisiana  
Houston, Tx 77002

074624120000a0060  
Wingerd John M Tr  
1926 Se 11th Av  
Cape Coral, Fl 33990

07462400000020100  
First States Investors 20 Ltd  
1725 The Fairway  
Jenkintown, Pa 19046

094624050002000ce  
Lexington Community Assn  
16257 Willowcrest Way  
Ft Myers, Fl 33908

044624130000h0000  
Lee Health Ventures Inc  
9800 South Healthpark Dr - Ste 405  
Ft Myers, Fl 33908

04462414000000100  
Healthpark Ventures Llc  
26811 South Bay Dr - Ste 350  
Bonita Springs, Fl 34134

0846240100002002a  
Summerlin Storgard V Lc  
2033 Main St Ste 600  
Sarasota, Fl 34237

0846240100001001b  
Davis John S Ii + Jennifer F  
6880 Circle Dr  
Fort Myers, Fl 33905

0846240100001001c  
Davis John S Ii + Jennifer F  
6880 Circle Dr  
Fort Myers, Fl 33905

34452407000131030  
Schoo Wm W + Aviva L 90% +  
4986 Marlinspike Ct  
Ft Myers, Fl 33919

074624120000a0050  
Albion Janice S +  
13362 Tall Grass Ct  
Ft Myers, Fl 33912

074624120000a0070  
Tonski Elaine M +  
172 N Fenceline Dr  
Tucson, Az 85748

074624120000a0030  
Johnson Barbara A Tr  
17326 Whitewater Ct  
Ft Myers Beach, Fl 33931

04462400000080000  
Helmerich Frank W Ii Tr  
5845 Riverside Lane  
Ft Myers, Fl 33919

04462414000000300  
Lewis Jeffrey W + Susan L  
1370 Sheffield  
Fort Myers, Fl 33919

044624140000000ce  
Healthpark Commons Condo  
5405 Park Central Court  
Naples, Fl 34109

0846240100002002c  
Summerlin Storgard V Lc  
2033 Main St Ste 600  
Sarasota, Fl 34237

0846240100001001a  
Davis John S Ii + Jennifer F  
6880 Circle Dr  
Fort Myers, Fl 33905

0846240100001001d  
Davis John S Ii + Jennifer F  
6880 Circle Dr  
Fort Myers, Fl 33905

34452407000022060  
Kelly Duncan P  
P O Box 242  
Ft Myers, Fl 33902

074624120000a0040  
Janice Albion +  
13362 Tall Grass Ct  
Ft Myers, Fl 33912

07462400000020040  
Johnson Samuel V Tr  
P O Box 61319  
Ft Myers, Fl 33906

34452416000000010  
Motiva Enterprises Llc  
1100 Louisiana  
Houston, Tx 77002

04462400000080020  
Lee County  
P O Box 398  
Ft Myers, Fl 33902

04462414000000200  
Healthpark Ventures Llc  
26811 South Bay Dr - Ste 350  
Bonita Springs, Fl 34134

084624010000000ce  
Summerlin Commercial Condo  
17701 Summerlin Rd  
Fort Myers, Fl 33908

0846240100002002b  
Summerlin Storgard V Lc  
2033 Main St Ste 600  
Sarasota, Fl 34237

0846240100001001e  
Davis John S Ii + Jennifer F  
6880 Circle Dr  
Fort Myers, Fl 33905

0846240100001001f  
Davis John S Ii + Jennifer F  
6880 Circle Dr  
Fort Myers, Fl 33905

34452407000022030  
Lesure Linda K  
8148 Country Rd #203  
Fort Myers, Fl 33901

06462406000001140  
Imberman Jane  
17930 Grey Heron Ct  
Ft Myers Beach, Fl 33931

06462406000001130  
Beauregard James L  
11441 Kimble Dr  
Ft Myers, Fl 33908

06462406000001120  
Mamuyac Emilio Tr  
1228 S Kings Cross Apt 101  
West Chicago, Il 60185

06462406000001090  
Tomany Michael A  
1417 Chesapeake Ave - B207  
Naples, Fl 34102

06462406000001100  
Hernandez Adonis A + Maria E  
11450 Char Ann Dr  
Fort Myers, Fl 33908

06462406000001110  
Shaw Albert E + Barbara J  
3228 Twin Lakes Ln  
Sanibel, Fl 33957

06462406000000870  
Fredericks Bernard M  
7141 North Brentwood Rd  
Fort Myers, Fl 33919

06462406000000860  
Warner Susan  
47-50 59th St  
Woodside, Ny 11377

06462406000000810  
Melmar Realty Llc  
3 Lee Ann Dr  
Barrington, Ri 02806

06462406000000930  
Fredericks Bernard M  
7141 North Brentwood Rd  
Fort Myers, Fl 33919

06462406000001070  
Kaiser William  
2503 7th St W  
Lehigh Acres, Fl 33971

06462406000000980  
Loffreno Pascual Tr 1/2 Int +  
8002 Estero Blvd  
Ft Myers Beach, Fl 33931

06462406000000890  
Housley James H  
2205 Windwood Pl  
Valrico, Fl 33594

06462401000120000  
Joseph Louis Tr  
1630 Medical Lane Ste C  
Ft Myers, Fl 33907

06462406000000970  
Kratzke James E + Charlene  
180 Broadway St  
Prairie Du Sac, Wi 53578

06462406000000800  
Shaw Albert Edward  
3228 Twin Lakes Ln  
Sanibel, Fl 33957

06462406000000920  
Mimmo John +  
81 Morton Ave  
Medford, Ma 02155

06462406000000950  
Cudzik Ruth E  
582 Estero Blvd  
Fort Myers Beach, Fl 33931

06462406000000840  
Williams James M + Judith E  
P O Box 08092  
Ft Myers, Fl 33908

06462406000000830  
Williams James M + Judith E  
P O Box 08092  
Ft Myers, Fl 33908

06462406000000780  
Shaw Albert Edward  
3228 Twin Lakes Ln  
Sanibel, Fl 33957

06462406000001080  
Schwartzkopf David + Joyce  
11430-11432 Charr Ann Dr  
Ft Myers, Fl 33908

06462406000000900  
Zapf William  
16808 93rd St  
Edmonton, Ab T5z 1w9  
Canada

06462406000000880  
Fredericks Bernard M  
7141 North Brentwood Rd  
Fort Myers, Fl 33919

064624060100a0000  
Barrington South Realty Corp  
727 Birdie View Point  
Sanibel, Fl 33957

06462406000000910  
Ware Andrea  
16910 Juanita Av  
Fort Myers, Fl 33908

06462406000000960  
Cudzik Ruth E  
582 Estero Blvd  
Fort Myers Beach, Fl 33931

06462406000000850  
Mann Lynn  
1028 Hwy By Pass  
Seneca, Sc 29678

06462406000000940  
Fredericks Bernard M  
7141 North Brentwood Rd  
Fort Myers, Fl 33919

07462400000020020  
Motiva Enterprises Llc  
1100 Louisiana  
Houston, Tx 77002

**Smudge Free Printing****Use template for 8160™**

34452407000011010  
Lane George E +  
8156 Country Rd #101  
Ft Myers, Fl 33919

34452407000131060  
Schoo Wm W + Aviva L 90% +  
4986 Marlinspike Ct  
Ft Myers, Fl 33919

34452407000012010  
Ergas Evelyn G  
Po Box 100  
Rockaway, Nj 07866

34452407000011050  
Baumbeck L Darleen  
12000 Bettye Ann Ct  
Louisville, Ky 40299

34452407000011030  
Zyglarski Chester J  
2400 Orchard Ter  
Linden, Nj 07036

34452407000132010  
Schoo Wm W + Aviva L 90% +  
4986 Marlinspike Ct  
Ft Myers, Fl 33919

34452407000132040  
Schoo Wm W + Aviva L 90% +  
4986 Marlinspike Ct  
Ft Myers, Fl 33919

34452407000031030  
Daniel William A + Margaret  
8125 Country Rd Sw +103  
Ft Myers, Fl 33919

34452407000132060  
Schoo Wm W + Aviva L 90% +  
4986 Marlinspike Ct  
Ft Myers, Fl 33919

34452407000131020  
Schoo Wm W + Aviva L 90% +  
4986 Marlinspike Ct  
Ft Myers, Fl 33919

34452407000011040  
Miller John P + Mary E  
1328 Chalou Ln Sw  
Ft Myers, Fl 33919

34452400000020100  
Florida Gulf Bank  
P O Box 2939  
Fort Myers, Fl 33902

34452407000021010  
Schoo Patricia T Per Rep +  
4986 Marlinspike Ct  
Fort Myers, Fl 33919

34452407000021040  
McMahon Lambert + Joan  
8148 Country Rd 104  
Ft Myers, Fl 33919

34452407000132050  
Schoo Wm W + Aviva L 90% +  
4986 Marlinspike Ct  
Ft Myers, Fl 33919

34452407000031020  
Dover Larry D + Linda J  
321 Nw 5th St  
Fort Myers, Fl 33993

34452400000020070  
Hep 7 Wink Lc  
33 Se 4th St Ste 100  
Boca Raton, Fl 33432

34452415000000010  
Hall-Hunnicutt Family Ltd Ptns  
5 Bitterblue Ln  
San Antonio, Tx 78218

34452415000000020  
Hall-Hunnicutt Family Ltd Ptns  
5 Bitterblue Ln  
San Antonio, Tx 78218

34452400000030000  
Paletsky Steven H Tr  
12486 Riverside Dr  
Ft Myers, Fl 33919

34452400000060000  
Paletsky Steve H Tr  
12486 Riverside Dr  
Ft Myers, Fl 33919

34352400000020010  
Hermes Investment Co  
P.O. Drawer 790  
Fort Myers, FL 33902

*Summerlin San Carlos 7 Medius Intersectio*

06462400000070010  
Sumcarlos Ltd Partnership  
5571 Halifax Av  
Ft Myers, Fl 33912

06462400000070190  
Sumcarlos Ltd Partnership  
5571 Halifax Av  
Ft Myers, Fl 33912

06462400000070040  
Albertson Inc  
1025 S Semoran Blvd Ste 1083  
Winter Park, Fl 32792

07462414000000020  
Sun Bank Of Lee County Sw Fl  
P O Box 3454  
Fort Myers, Fl 33918

07462414000000010  
Mertens Raymond J Sr + Susan M  
56 Oak Creek Dr  
Yorkville, Il 60560

07462400000041050  
Osler Properties Inc  
1255 Sandcastle Rd  
Sanibel, Fl 33957

07462415000000090  
Equity One Inc  
1696 Ne Miami Gardens Dr  
N Miami Beach, Fl 33179

07462415000000080  
Equity One Inc  
1696 Ne Miami Gardens Dr  
N Miami Beach, Fl 33179

07462415000000070  
Equity One Inc  
1696 Ne Miami Gardens Dr  
N Miami Beach, Fl 33179

07462415000000040  
Gulfside Ltd Partnership  
1696 Ne Miami Gardens Dr  
N Miami Beach, Fl 33179

07462415000000050  
Equity One Inc  
1696 Ne Miami Gardens Dr  
N Miami Beach, Fl 33179

34452400000060010  
Paletsky Steve H Tr  
12486 Riverside Dr  
Ft Myers, Fl 33919

07462415000000060  
Equity One Inc  
1696 Ne Miami Gardens Dr  
N Miami Beach, Fl 33179

34452400000070000  
Paletsky Steve H Tr  
12486 Riverside Dr  
Ft Myers, Fl 33919

07462400000041040  
B + H Properties  
18291 Cutlass Dr  
Ft Myers Beach, Fl 33931

3445240000002001h  
Van Hoesen Everett H J/T +  
P O Box 711  
Dallas, Tx 75221

34452400000020060  
Rubin Rhoda Tr  
6858 Fi Ji Cir  
Boynton Beach, Fl 33437

34452400000020050  
Rubin Rhoda Tr  
6858 Fi Ji Cir  
Boynton Beach, Fl 33437

3445240000002006a  
Lakewood Inc  
14851 Park Lake Dr  
Ft Myers, Fl 33919

34452400000020060  
Rubin Rhoda Tr  
6858 Fi Ji Cir  
Boynton Beach, Fl 33437

34452400000020050  
Rubin Rhoda Tr  
6858 Fi Ji Cir  
Boynton Beach, Fl 33437

3445240000002006a  
Lakewood Inc  
14851 Park Lake Dr  
Ft Myers, Fl 33919

3445240000002006a  
Lakewood Inc  
14851 Park Lake Dr  
Ft Myers, Fl 33919

3445240000002001c  
Biggar Gordon M Tr  
6050 Sw 116th St  
Miami, Fl 33156

3445240000002001e  
Beachwash Carwash Llp  
10090 Mcgregor Blvd  
Fort Myers, Fl 33919

3445240000002001g  
Lee County  
P O Box 398  
Ft Myers, Fl 33902

074624120000c0050  
Consigilo Vincent J  
17206 Whitewater Ct Sw  
Ft Myers Beach, Fl 33931

074624120000a0010  
Baggett Edna +  
17202 Whitewater Ct  
Fort Myers Beach, Fl 33931

074624120000c0140  
Mccarthy Patrick J +  
21541 Indian Bayou Dr  
Ft Myers Beach, Fl 33931

074624120000c0060  
Peters Lisa  
13195 Winsford Ln  
Fort Myers, Fl 33912

*253 total*



074624120000c0130  
Ricks Raymond  
17269 White Water Ct Sw  
Ft Myers Beach, Fl 33931

074624120000c0070  
Peters Lisa M  
13195 Winsford Lane  
Ft Myers, Fl 33912

07462400000020080  
Sec Convenience Store Prop Inc  
Po Box 52085  
Phoenix, Az 85072

074624120000b0010  
Kormos George N  
5266 Chillicothe Rd  
Chagrin Falls, Oh 44022

074624120000c0080  
Peters Lisa M  
13195 Winsford Lane  
Fort Myers, Fl 33912

074624120000c0090  
Suitor-Carlson Kristine +  
17311 Whitewater Ct  
Ft Myers Beach, Fl 33931

074624120000c0100  
Batista Corrine J  
17309 Whitewater Ct  
Fort Myers Beach, Fl 33931

074624120000b0020  
Johnson Barbara A Tr  
17326 Whitewater Ct  
Ft Myers Beach, Fl 33931

07462400000020060  
Ft Myers Beach Chamber Of Commerce  
17200 San Carlos Blvd  
Ft Myers Beach, Fl 33931

074624120000b0030  
Johnson Elborn + Barbara L/E  
17326 Whitewater Ct  
Ft Myers Beach, Fl 33931

06462400000070130  
Barnhart James E  
240 Curlew St  
Ft Myers Beach, Fl 33931

06462402000000610  
Staahl J Lucile K Tr  
16780 Carmen Av  
Ft Myers, Fl 33908

06462402000000740  
Fridman Jean  
16795 San Carlos Blvd  
Ft Myers, Fl 33908

06462402000000550  
Stettner Fred H  
11430 Linda Loma Dr  
Ft Myers, Fl 33908

06462406000001300  
Santos Pedro Napoleon Jr +  
315 Polo Club Dr  
Glendale Heights, Il 60139

06462402000000600  
Kraska Thomas H + Mildred Tr  
16790 Carmen Av  
Ft Myers, Fl 33908

06462402000000750  
Tiedt Warren M Jr  
P O Box 474  
Alva, Fl 33920

06462406000001290  
Kakarala Uma G V +  
748 100th Ave North  
Naples, Fl 34108

06462400000070020  
Wilkins Gerald + Virginia  
15066 Bonaire Circle  
Ft Myers, Fl 33908

06462406000001280  
Porter Roy K  
11431 Linda Loma Dr  
Ft Myers, Fl 33908

06462406000001250  
Gulnac Janet L  
11420 Kimble Dr  
Ft Myers, Fl 33908

06462406000000760  
Imberman Jane  
17930 Grey Heron Ct  
Ft Myers Beach, Fl 33931

064624060100a0010  
Lrm Realty Llp  
3 Lee Ann Dr  
Barrington, Ri 02806

06462406000001260  
Lee Blanche Santini  
Po Box 2567  
Ft Myers, Fl 33932

06462406000001160  
Wood Lawanna  
Po Box 3039  
Ft Myers, Fl 33932

06462406000001270  
Thoman George + Joan  
31316 Avenue J  
Big Pine Key, Fl 33043

06462406000000770  
Feramisco Joseph  
17930 Tip Top Cir  
Fort Myers Beach, Fl 33931

06462406000001150  
Snyder Venisha Est  
11421 Kimble Dr  
Fort Myers, Fl 33908

064624060100a0020  
Barrington South Realty Corp  
727 Birdie View Point  
Sanibel, Fl 33957

06462406000001140  
Imberman Jane  
17930 Grey Heron Ct  
Ft Myers Beach, Fl 33931

06462406000001070  
Kaiser William  
2503 7th St W  
Lehigh Acres, Fl 33971

06462406000000780  
Shaw Albert Edward  
3228 Twin Lakes Ln  
Sanibel, Fl 33957

06462406000001130  
Beauregard James L  
11441 Kimble Dr  
Ft Myers, Fl 33908

0646242500000000ce  
Cinnamon Cove Master Association Inc  
16820 Caravel Cir  
Ft Myers, Fl 33908

06462406000001080  
Schwartzkopf David + Joyce  
11430-11432 Charr Ann Dr  
Ft Myers, Fl 33908

06462406000001120  
Mamuyac Emilio Tr  
1228 S Kings Cross Apt 101  
West Chicago, Il 60185

06462406000000890  
Housley James H  
2205 Windwood Pl  
Valrico, Fl 33594

06462406000001090  
Tomany Michael A  
1417 Chesapeake Ave -B207  
Naples, Fl 34102

06462406000000880  
Fredericks Bernard M  
7141 North Brentwood Rd  
Fort Myers, Fl 33919

06462406000001100  
Hernandez Adonis A + Maria E  
11450 Char Ann Dr  
Fort Myers, Fl 33908

064624060100a0000  
Barrington South Realty Corp  
727 Birdie View Point  
Sanibel, Fl 33957

06462406000001110  
Shaw Albert E + Barbara J  
3228 Twin Lakes Ln  
Sanibel, Fl 33957

06462406000000800  
Shaw Albert Edward  
3228 Twin Lakes Ln  
Sanibel, Fl 33957

06462406000000870  
Fredericks Bernard M  
7141 North Brentwood Rd  
Fort Myers, Fl 33919

06462406000000920  
Mimmo John +  
81 Morton Ave  
Medford, Ma 02155

06462406000000860  
Warner Susan  
47-50 59th St  
Woodside, Ny 11377

06462406000000850  
Mann Lynn  
1028 Hwy By Pass  
Seneca, Sc 29678

06462406000000810  
Melmar Realty Llc  
3 Lee Ann Dr  
Barrington, Ri 02806

06462406000000840  
Williams James M + Judith E  
P O Box 08092  
Ft Myers, Fl 33908

06462406000000930  
Fredericks Bernard M  
7141 North Brentwood Rd  
Fort Myers, Fl 33919

06462406000000830  
Williams James M + Judith E  
P O Box 08092  
Ft Myers, Fl 33908

07462400000020070  
Kompinski Robert S  
Po Box 208  
Sylva, Nc 28779

07462400000020090  
Larkin Christopher S  
17240 Whitewater Ct  
Ft Myers Beach, Fl 33931

07462400000020120  
Desrosiers Jody W  
17247 Whitewater Ct  
Ft Myers Beach, Fl 33931

07462400000020020  
Motiva Enterprises Llc  
1100 Louisiana  
Houston, Tx 77002

074624120000b0230  
Free Roelf J  
18012 San Carlos Blvd #40  
Ft Myers Beach, Fl 33931

074624120000a0100  
Desrosiers Jody W  
17247 Whitewater Ct  
Fort Myers Beach, Fl 33931

07462400000020000  
Motiva Enterprises Llc  
1100 Louisiana  
Houston, Tx 77002

074624120000a0050  
Albion Janice S +  
13362 Tall Grass Ct  
Ft Myers, Fl 33912

074624120000a0040  
Janice Albion +  
13362 Tall Grass Ct  
Ft Myers, Fl 33912

074624120000a0060  
Wingerd John M Tr  
1926 Se 11th Av  
Cape Coral, Fl 33990

074624120000a0070  
Tonski Elaine M +  
172 N Fenceline Dr  
Tucson, Az 85748

074624120000a0080  
Wingerd John M Tr  
1926 Se 11th Av  
Cape Coral, Fl 33990

074624120000b0220  
Smith James + Norma  
755 S Long Beach Ave  
Freeport, Ny 11520

074624120000a0090  
Youngquist Rex  
13510 Iona Rd  
Ft Myers, Fl 33908

07462400000020040  
Johnson Samuel V Tr  
P O Box 61319  
Ft Myers, Fl 33906

074624120000b0210  
Deckter Vana  
17252 Whitewater Ct  
Ft Myers Beach, Fl 33931

07462400000020100  
First States Investors 20 Ltd  
1725 The Fairway  
Jenkintown, Pa 19046

074624120000a0030  
Johnson Barbara A Tr  
17326 Whitewater Ct  
Ft Myers Beach, Fl 33931

074624120000b0200  
Wingerd John M Tr  
1926 Se 11th Av  
Cape Coral, Fl 33990

074624120000c0030  
Wingerd John M Tr  
1926 Se 11th Av  
Cape Coral, Fl 33990

074624120000c0040  
Sackett Lynn  
P O Box 3091  
Fort Myers Beach, Fl 33932

074624120000c0020  
Haling Joan J  
121 Schneider Dr  
Ft Myers, Fl 33905

074624120000c0010  
Beckwith Hazel  
17227 Whitewater Ct  
Ft Myers Beach, Fl 33931

074624120000d00ce  
Lakeside Homeowners Assoc Inc  
P O Box 6017  
Ft Myers Beach, Fl 33931

074624120000c0160  
Curry Nancy E  
748 River Rd  
Freeport, Pa 16229

074624120000a0020  
Consiglio Vincent J  
17206 Whitewater Ct Sw  
Ft Myers Beach, Fl 33931

074624120000c0150  
Cook Gordon + Elizabeth E  
17263 White Water Ct  
Ft Myers Beach, Fl 33931

344524160000a0000  
Summerlin Center Assoc Inc  
116 30th Av South  
Nashville, Tn 37212

34452416000000020  
Southern Management Corp  
324 Sw 16th St  
Belle Glade, Fl 33430

34452416000000010  
Motiva Enterprises Llc  
1100 Louisiana  
Houston, Tx 77002

34452400000040010  
First Class Car Care Center Lc  
3335 Twin Lakes Lane  
Sanibel, Fl 33957

064624160000000ce  
Cinnamon Cove Single Family #1  
16820 Caravel Cir  
Ft Myers, Fl 33908

064624170000000ce  
Cinnamon Cove Villas Association  
16700 Ginger Ln  
Ft Myers, Fl 33908

06462416000000010  
Rieves Max G + Phyllis C  
16881 Ginger Ln  
Fort Myers, Fl 33908

06462416000000020  
Phillips Thelma K Tr  
16891 Ginger Ln Sw  
Ft Myers, Fl 33908

34452407000131030  
Schoo Wm W + Aviva L 90% +  
4986 Marlinspike Ct  
Ft Myers, Fl 33919

34452409000004060  
Magill Laura L + Barry V  
Rr #1  
Goodwood, On L0c 1a0  
Canada

34452407000022060  
Kelly Duncan P  
P O Box 242  
Ft Myers, Fl 33902

34452409000003010  
Arnett Rodney L + Rita L  
13903 Bluffs Rd  
Carlinville, Il 62626

34452407000022030  
Lesure Linda K  
8148 Country Rd #203  
Fort Myers, Fl 33901

34452409000006060  
Hetzel Andrew + Marion  
2550 G Havenwood Dr  
Oshkosh, Wi 54904

34452407000022020  
James Raymond W Sr + Ann  
8148 Country Rd #202  
Fort Myers, Fl 33919

34452407000132020  
Schoo Wm W + Aviva L 90% +  
4986 Marlinspike Ct  
Ft Myers, Fl 33919

34452407000041010  
Anholt Cameron J  
8141 Country Rd #101  
Ft Myers, Fl 33919

34452409000003060  
Allen Coline E +  
9131 Parkway Dr  
Highland, In 46322

34452407000021060  
Fortuna Norbert R  
8148 Country Rd #106  
Fort Myers, Fl 33919

34452407000042020  
Horning Elliott W Tr  
17506 Plumera Ln  
N Ft Myers, Fl 33917

34452409000002020  
Petron Joseph + Donna R  
207 Twin Pines Ct  
Rochester, Ny 14616

34452407000022050  
Patton Evelyn James  
8061 Country Rd #103  
Ft Myers, Fl 33919

34452407000051030  
Daniel William + Margaret  
8135-103 Country Rd #103  
Ft Myers, Fl 33919

34452407000032040  
Kozlowski F J + Catherine M  
37255 Jordan  
Clinton Twnshp, Mi 38036

34452409000002070  
Biscotti Phillip G  
8130 Summerlin Vlg Cir #207  
Fort Myers, Fl 33919

34452407000012060  
Baader Victoria M  
340 Stirling Rd  
Watchung, Nj 07069

34452407000041020  
White Christine M  
8141-102 Country Rd  
Ft Myers, Fl 33919

34452407000062010  
Schoo W W + Aviva L 90% Int +  
4986 Marlinspike Ct  
Ft Myers, Fl 33919

34452409000002010  
Cronshaw Melbourne + Marian L  
144 Michener St  
Chateauguay, Qc J6j 2b2  
Canada

34452409000005060  
Rotolo Dominic + Rina  
1557 Westwood Ave  
Columbus, Oh 43212

34452407000061060  
Schoo W W + Aviva L 90% Int +  
4986 Marlinspike Ct  
Ft Myers, Fl 33919

34452409000001060  
Williams Dale K + Katherine S  
4005 Chelton Pl  
Columbus, Oh 43220

34452407000052010  
Hoglund Dale + Bonnie  
4703 Cleveland Av  
Rockford, Il 61108

34452407000062020  
Schoo W W + Aviva L 90% Int +  
4986 Marlinspike Ct  
Ft Myers, Fl 33919

34452409000001020  
Gascoyne Robert H + Marion  
43 Garfield Rd  
Wayne, Nj 07470

34452407000032030  
Hynes James A + Janet J  
17595 S Tamiami Trail #200-14  
Fort Myers, Fl 33908

34452409000006070  
Freeman Catherine M  
8170 Summerlin Village Cir - Unti 607  
Ft Myers, Fl 33919

34452407000032050  
Mitchell William R  
8140-205 Country Rd  
Ft Myers, Fl 33919

34452409000004080  
Ruiz Joseph +  
7428 45th Ave  
Elmhurst, Ny 11373

34452407000041040  
Dietz Julie Gurun + Jochen  
59 Riverdale Ave  
Toronto, On M4k 1c2  
Canada

34452407000031010  
Ergas Evelyn G  
Po Box 100  
Rockaway, Nj 07866

34452407000131040  
Schoo Wm W + Aviva L 90% +  
4986 Marlinspike Ct  
Ft Myers, Fl 33919

34452407000031060  
Giacalone Russell  
8140 Country Rd Sw #206  
Fort Myers, Fl 33919

34452407000012030  
Maglott Glenn L Jr Tr +  
1580 Royal Oak Dr  
Mansfield, Oh 44906

34452409000004040  
Fark Geneva E Tr  
2250 Settlers Trail  
Vandalia, Oh 45377

34452407000131050  
Schoo Wm W + Aviva L 90% +  
4986 Marlinspike Ct  
Ft Myers, Fl 33919

34452407000041050  
Lawrence Teresa M  
8141 Country Rd #105  
Fort Myers, Fl 33919

34452409000002060  
Brewer Gary M + Cheryl L  
2061 Deerwood Dr  
Twin Lake, Mi 49457

34452409000001050  
Lombardi Fred  
1354 Grandview Ave  
Columbus, Oh 43212

34452409000005080  
Metcalf William L + Sarah J/T  
2112 Lindell Blvd  
Granite City, Il 62040

34452407000021050  
Scholes Donald E + Rosa Nan  
3738 Stone Ridge Court  
Ft Myers, Fl 33908

34452409000004030  
Stavrus Pete + Kathleen T  
8150-403 Summerlin Vlg Cir  
Ft Myers, Fl 33919

34452407000131010  
Schoo Wm W + Aviva L 90% +  
4986 Marlinspike Ct  
Ft Myers, Fl 33919

34452409000005030  
Shecht Leonard + Margaret  
8160 Summerlin Village Cir - Unit 503  
Ft Myers, Fl 33919

34452407000032010  
Crews Joan E Tr  
15200 Shamrock Dr  
Ft Myers, Fl 33912

34452409000005040  
Lalonde Guy + Ruth  
8160 Summerlin Village Cir - Apt 504  
Fort Myers, Fl 33919

34452407000062050  
Schoo W W + Aviva L 90% Int +  
4986 Marlinspike Crt  
Ft Myers, Fl 33919

34452407000021020  
Baader Ken  
340 Stirling Rd  
Watchung, Nj 07069

34452409000006010  
Welch Barry J +  
3973 15th Av Se  
Willmar, Mn 56201

34452407000022040  
Maglott Glen L Sr + Alice J  
616 Cline Av #203  
Mansfield, Oh 44907

34452407000032020  
Daniels George  
8140 Country Rd #202  
Ft Myers, Fl 33919

34452409000006030  
Gulliford Charles + Janet L/E  
8170 Summerlin Vlg Cir #603  
Fort Myers, Fl 33919

34452409000001030  
Alvarez Lilia +  
7428 45th Ave  
Elmhurst, Ny 11373

34452407000061010  
Schoo W W + Aviva L 90% Int +  
4986 Marlinspike Crt  
Ft Myers, Fl 33919

34452407000012040  
Lane George E + Marguerite E  
8156 Country Rd 204  
Ft Myers, Fl 33919

34452409000004100  
Rodrick Inc  
4836 Waterside Dr  
Lexington, Ky 40513

34452409000003030  
Stebbins Edwin L + Jane A  
113 Crimson King Dr  
Canandaigua, Ny 14424

34452409000001040  
Wozniak John M +  
1029 Norbury Ave  
Lombard, Il 60148

34452407000011060  
Cohan Brad L +  
6659 Broken Arrow Rd  
Ft Myers, Fl 33912

34452407000031050  
Ergas Evelyn G  
Po Box 100  
Rockaway, Nj 07866

34452409000006050  
Mentel James M + Victoria K  
653 Crescent Rd  
Columbus, Oh 43204

34452407000062030  
Schoo W W + Aviva L 90% Int +  
4986 Marlinspike Crt  
Ft Myers, Fl 33919

34452409000003040  
Sanders Leroy A + Ruth B Tr  
1115 13th Ave Sw  
Willmar, Mn 56201

34452409000001070  
Looker Hazel F  
1865 Andover Rd  
Columbus, Oh 43212

34452409000006040  
Schiller Gary + Didi  
511 E 80th St Apt 14e  
New York, Ny 10021

34452409000004090  
Entingh Melvin E + Doris J  
7079 Hunters Creek Rd  
Dayton, Oh 45459

34452407000052030  
Dolansky Paul Edward  
P O Box 712385  
Los Angeles, Ca 90071

34452409000002040  
Fleetwood Roy T +  
940 Boehing St  
Indianapolis, In 46219

34452407000021030  
Rincker Charles + Brenda  
22 E Sidney Ave  
Addison, Il 60101

34452407000012020  
Hurst G Michael +  
5801 Tallowood Cr  
Ft Myers, Fl 33919

34452409000004070  
Bennett Jodi  
222 S Hampton Rd  
Louisville, Ky 40223

34452407000011010  
Lane George E +  
8156 Country Rd #101  
Ft Myers, Fl 33919

34452407000062060  
Schoo W W + Aviva L 90% Int +  
4986 Marlinspike Crt  
Ft Myers, Fl 33919

34452409000005020  
Mcquinn Harry P + Evlyn D  
41 Old Orchard Ln  
Glen Carbon, Il 62034

34452407000051050  
Ciapinski Stella +  
8135 Country Rd #105  
Ft Myers, Fl 33919

34452407000022010  
Frank Joe  
Po Box 1953  
Clewiston, Fl 33440

34452407000061040  
Schoo W W + Aviva L 90% Int +  
4986 Marlinspike Crt  
Ft Myers, Fl 33919

34452407000031040  
Grainger Robert J + Joyce A  
14 Dudley Rd  
Billerica, Ma 01821

34452407000011020  
Griffiths Richard Scott  
8156 Country Rd #102  
Fort Myers, Fl 33919

34452407000012050  
Macdonald Duane David  
4170 Mariner Lane  
Bonita Springs, Fl 34133

34452407000061030  
Herb James F  
8127-103 Country Rd  
Ft Myers, Fl 33919

34452407000061050  
Schoo W W + Aviva L 90% Int +  
4986 Marlinspike Crt  
Ft Myers, Fl 33919

34452407000041030  
Harris Walter  
8141 Country Rd #103  
Fort Myers, Fl 33919

34452407000051010  
De Wulf Evan + Sheila M  
8861 King Lear Ct  
Fort Myers, Fl 33908

34452407000041060  
Krausman Robert J + Lynda M  
722 Pinefield Way  
Edgewood, Md 21040

34452407000052020  
Ergas Evelyn G  
Po Box 100  
Rockaway, Nj 07866

34452407000132030  
Schoo Wm W + Aviva L 90% +  
4986 Marlinspike Ct  
Ft Myers, Fl 33919

34452407000032060  
Giacalone Russell  
8140 Country Road #206  
Fort Myers, Fl 33919

34452407000042040  
Flusche Joan A C  
59 Riverdale Av  
Toronto, On M4k 1c2  
Canada

34452409000005070  
Andrews Ronald T + Anne L  
8160 Summerlin Village Cir#507  
Ft Myers, Fl 33919

34452409000005010  
Shaw Garold L + Doris Jean  
1737 St Rt 131  
Milford, Oh 45150

34452407000131060  
Schoo Wm W + Aviva L 90% +  
4986 Marlinspike Ct  
Ft Myers, Fl 33919

34452409000001080  
Rotolo Mafalda  
1557 Westwood Ave  
Columbus, Oh 43212

34452407000061020  
Schoo W W + Aviva L 90% Int +  
4986 Marlinspike Crt  
Ft Myers, Fl 33919

34452409000004010  
Moore Mary Tr  
8150 Summerlin Cir #401  
Fort Myers, Fl 33919

34452407000011030  
Zyglarski Chester J  
2400 Orchard Ter  
Linden, Nj 07036

34452407000132010  
Schoo Wm W + Aviva L 90% +  
4986 Marlinspike Ct  
Ft Myers, Fl 33919

34452407000031030  
Daniel William A + Margaret  
8125 Country Rd Sw +103  
Ft Myers, Fl 33919

34452407000011040  
Miller John P + Mary E  
1328 Chalon Ln Sw  
Ft Myers, Fl 33919

34452407000051040  
Dutton Katherine E Tr  
3123 Licoln Way W  
Massillon, Oh 44646

34452409000002050  
Roberts Thomas Brian  
8130 Summerlin Village Cir  
Ft Myers, Fl 33919  
Usa

34452409000006080  
Konrad Bernhard G + Eva M  
41 Williams Rd  
New Fairfield, Ct. 06812

34452407000012010  
Ergas Evelyn G  
Po Box 100  
Rockaway, Nj 07866

34452407000052050  
Douchette Linda J  
42 Dartmouth St  
Woburn, Ma 01801

34452409000001010  
Hyde Maurice J + Margaret W  
200 Lillian Ln  
Rochester, Ny 14616

34452407000051020  
Rasicci Mark Richard  
513 E Cuyahoga Falls Ave  
Akron, Oh 44310

34452409000002080  
Carson Cynthia L  
10723 Southwind Dr  
Powell, Oh 43065

34452407000132060  
Schoo Wm W + Aviva L 90% +  
4986 Marlinspike Ct  
Ft Myers, Fl 33919

34452409000003070  
Johnson Richard M + Carol A  
4591 Sunderman Rd  
Rockford, Il 61114

34452409000002030  
Dangelo Ralph L + Gisele N  
8130 Summerlin Vlg Cir 203  
Ft Myers, Fl 33919

34452407000052060  
Doucette Linda  
42 Dartmouth St  
Woburn, Ma 01801

34452409000003050  
Long George H Jr + Mary Jo  
804 Farview Av  
Lebanon, Oh 45036

34452407000042050  
Brooks Margaret T  
8141-205 Country Rd  
Ft Myers, Fl 33919

34452407000042060  
Legrady Otto + Marta  
29 Glenaden Ave E  
Toronto, On M8y 2l3  
Canada

34452407000011050  
Baumbeck L Darleen  
12000 Bettye Ann Ct  
Louisville, Ky 40299

34452409000005050  
Nanni Peter D + Anita M  
1453 Brandywine Dr  
Rockford, Il 61108

34452407000132040  
Schoo Wm W + Aviva L 90% +  
4986 Marlinspike Ct  
Ft Myers, Fl 33919

34452407000131020  
Schoo Wm W + Aviva L 90% +  
4986 Marlinspike Ct  
Ft Myers, Fl 33919

34452409000003080  
Carr David G Sr + Marsha C  
25 Keats Dr  
Barrie, On L4n 6e1  
Canada

34452409000004020  
Oreilly Paul + Corinne +  
2511 Farmdale Dr  
Sterling Heights, Mi 48314

34452409000006020  
Hourihane Francis Rev  
8170-602 Summerlin Vlg Cir  
Ft Myers, Fl 33919

34452407000062040  
Schoo W W + Aviva L 90% Int +  
4986 Marlinspike Crt  
Ft Myers, Fl 33919

34452407000051060  
Vandyke Wayne E + Frances M  
1338 Stratford Dr  
Gurnee, Il 60031

34452407000052040  
Piazza-Cairns Corp  
15 Holland Ln  
Castleton On Hudson, Ny 12033

34452407000021010  
Schoo Patricia T Per Rep +  
4986 Marlinspike Ct  
Fort Myers, Fl 33919

34452409000003020  
Broadley Anne L  
8140 Summerlin Vlg Cir #302  
Fort Myers, Fl 33919

34452407000042030  
Batsoulis Michael + Georgina  
62 Eden Valley Dr  
Toronto, On M9a 4z8  
Canada

34452407000021040  
Mcmahon Lambert + Joan  
8148 Country Rd 104  
Ft Myers, Fl 33919

34452409000004050  
Habben Earl J + Marlyce M Tr  
1200 Sw 9th St  
Willmar, Mn 56201

34452407000132050  
Schoo Wm W + Aviva L 90% +  
4986 Marlinspike Ct  
Ft Myers, Fl 33919

34452407000031020  
Dover Larry D + Linda J  
321 Nw 5th St  
Fort Myers, Fl 33993

34452407000042010  
Hyhko Martti + Seija  
12 Woodridge Ct  
North York, On M6m 4g1  
Canada

34452400000020000  
Rubin Rhoda Tr  
6858 Fi Ji Cir  
Boynton Beach, Fl 33437

34452400000030000  
Paletsky Steven H Tr  
12486 Riverside Dr  
Ft Myers, Fl 33919

34452400000060000  
Paletsky Steve H Tr  
12486 Riverside Dr  
Ft Myers, Fl 33919



Florida Department of Environmental  
Regulation  
Mr. Richard W. Cantrell  
Director of District Management  
P.O. Box 2549  
Fort Myers, FL 33902

Florida Fish & Wildlife Conservation  
Commission  
Mr. Jim Beaver  
Biological Scientist IV  
29200 Tucker Grade Rd.  
Punta Gorda, FL 33955

Office of Intergovernmental Programs  
Mr. Robert Hall  
3900 Commonwealth Boulevard M.S. 10  
Tallahassee, FL 32399

Florida Division of Historical Resources  
Ms. Janet Matthews  
Director  
500 South Bronough Street  
Tallahassee, FL 32399

South Florida Water Management District  
Mr. Chip Merriam  
Director  
2301 McGregor Blvd.  
Fort Myers, FL 33901

United States Fish & Wildlife Service  
Ms. Susan Trokey  
1 Wildlife Dr.  
Sanibel, FL 33957

Florida Department of State [State Historic  
Preservation Office]  
Mr. Fred Gaske  
Bureau Chief  
500 South Bronough Street  
Tallahassee, FL 32399

Florida Department of Transportation  
Mr. Mike Rippe  
Director  
P.O. Box 1030  
Fort Myers, FL 33902

U.S. Army Corps of Engineers  
Mr. Harry "Skip" Bergmann  
Team Leader  
2301 McGregor Blvd., Suite 300  
Fort Myers, FL 33901

United States Fish & Wildlife Service  
Field Supervisor  
1339 20th St.  
Vero Beach, FL 32960

Florida Fish and Wildlife Conservation  
Commission [Naples]  
Mr. Mark Robson  
Regional Director  
8535 Northlake Boulevard  
West Palm Beach, FL 33412

Florida Department of Environmental  
Protection  
Mr. Gordon Romeis  
P.O. Box 2549  
Fort Myers, FL 33902

*Permitting agencies*

Mr. James Humphrey  
Mayor  
P.O. Drawer 2217  
Fort Myers, Florida 33902

Ms. Tammy Hall  
Councilwoman  
P.O. Drawer 2217  
Fort Myers, Florida 33902

Ms. Veronica S. Shoemaker  
Councilwoman  
P.O. Drawer 2217  
Fort Myers, Florida 33902

Ms. Dr. Ann Murphy Knight  
Councilwoman  
P.O. Drawer 2217  
Fort Myers, Florida 33902

Mr. Michael Flanders  
Councilman  
P.O. Drawer 2217  
Fort Myers, Florida 33902

Mr. Randall P. Henderson, Jr.  
Councilman  
P.O. Drawer 2217  
Fort Myers, Florida 33902

Marcia Segal George  
Town of Fort Myers Beach  
~~P.O. Box 3077~~  
Fort Myers Bch, Fl 33932

7

33931-3354

8/26/02 Re-sent  
2523 Estero Blvd

St. Myers City Council

City of Sanibel Council

5

Ms. Nola Theiss  
Mayor  
800 Dunlop Rd.  
Sanibel, Florida 33957

Mr. Dick Walsh  
Vice Mayor  
800 Dunlop Rd.  
Sanibel, Florida 33957

Ms. Judy Workman  
Council Member  
800 Dunlop Rd.  
Sanibel, Florida 33957

Mr. Steve Brown  
Council Member  
800 Dunlop Rd.  
Sanibel, Florida 33957

Mr. Marty Harity  
Council Member  
800 Dunlop Rd.  
Sanibel, Florida 33957

The Honorable Douglas St. Cerny  
Commissioner  
P.O. Box 398  
Fort Myers, Florida 33902

The Honorable Ray Judah  
Commissioner  
P.O. Box 398  
Fort Myers, Florida 33902

The Honorable Bob Janes  
Commissioner  
P.O. Box 398  
Fort Myers, Florida 33902

The Honorable Andy Coy  
Commissioner  
P.O. Box 398  
Fort Myers, Florida 33902

The Honorable John Albion  
Commissioner  
P.O. Box 398  
Fort Myers, Florida 33902

5

*Lee Co. Commissioners*

Lee County Department of Transportation  
1500 Monroe Street  
Fort Myers, FL 33901

**PRESS RELEASE**  
FOR IMMEDIATE RELEASE

**CONTACT:**  
Kris Cella, Cella & Associates, Inc.  
239-337-1071 FAX: 239-337-1076  
kcella@cella.cc

**Public Information Workshop**  
**Summerlin Road Six-Laning**  
**From San Carlos Boulevard to Gladiolus Drive**

**Fort Myers, FL, August 29, 2002** - The Lee County Department of Transportation (DOT) will conduct a Public Information Workshop for the Summerlin Road Six-Laning Design Project from San Carlos Boulevard to Gladiolus Drive on Thursday, September 5, 2002 from 5 – 7 p.m. at the Westminster Presbyterian Church, 9065 Ligon Court in Fort Myers (next to Lexington Country Club).

Proposed improvements to Summerlin Road consist of widening the 4.5+ miles of four-lane roadway to a six-lane divided roadway with the addition of a flyover interchange at the intersection of Summerlin Road and Gladiolus Drive. Median modifications and exclusive left and/or right turn lanes will be provided to improve the overall safety of the roadway. The four-laning of Winkler Road from Summerlin Road to Gladiolus Drive is also included in this project.

The public information workshop is being held to present the design plans and receive public comment about the project. Representatives from Lee County DOT will be on hand to discuss the project, answer questions and receive comments. **The workshop will be conducted in an “open house” format; no formal presentation will be given. You may attend the workshop anytime from 5 - 7 p.m.**

Anyone needing special accommodations under the Americans with Disabilities Act of 1990 should contact Kris Cella at 239-337-1071 or by writing to 2125 First Street, Suite 201, Fort Myers, Florida, 33901 at least seven days prior to the workshop. If you have any questions about the project or would like information prior to the workshop, contact Ms. Cella by phone or e-mail to [Kcella@cella.cc](mailto:Kcella@cella.cc).

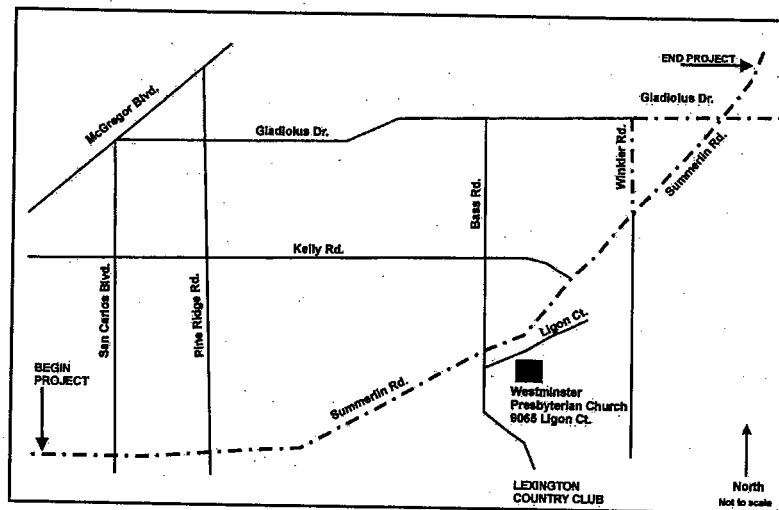

Lee County Department of Transportation  
1500 Monroe Street  
Fort Myers, FL 33901

**PRESS RELEASE  
FOR IMMEDIATE RELEASE**

**CONTACT:**  
Kris Cella, Cella & Associates, Inc.  
239-337-1071 FAX: 239-337-1076  
kcella@cella.cc

**Public Information Workshop  
Summerlin Road Six-Laning  
From San Carlos Boulevard to Gladiolus Drive**

**Fort Myers, FL, August 29, 2002** - The Lee County Department of Transportation (DOT) will conduct a Public Information Workshop for the Summerlin Road Six-Laning Design Project from San Carlos Boulevard to Gladiolus Drive on Thursday, September 5, 2002 from 5 – 7 p.m. at the Westminster Presbyterian Church, 9065 Ligon Court in Fort Myers (next to Lexington Country Club).

Proposed improvements to Summerlin Road consist of widening the 4.5+ miles of four-lane roadway to a six-lane divided roadway with the addition of a flyover interchange at the intersection of Summerlin Road and Gladiolus Drive. Median modifications and exclusive left and/or right turn lanes will be provided to improve the overall safety of the roadway. The four-laning of Winkler Road from Summerlin Road to Gladiolus Drive is also included in this project.

The public information workshop is being held to present the design plans and receive public comment about the project. Representatives from Lee County DOT will be on hand to discuss the project, answer questions and receive comments. **The workshop will be conducted in an “open house” format; no formal presentation will be given. You may attend the workshop anytime from 5 - 7 p.m.**

Anyone needing special accommodations under the Americans with Disabilities Act of 1990 should contact Kris Cella at 239-337-1071 or by writing to 2125 First Street, Suite 201, Fort Myers, Florida, 33901 at least seven days prior to the workshop. If you have any questions about the project or would like information prior to the workshop, contact Ms. Cella by phone or e-mail to [Kcella@cella.cc](mailto:Kcella@cella.cc).

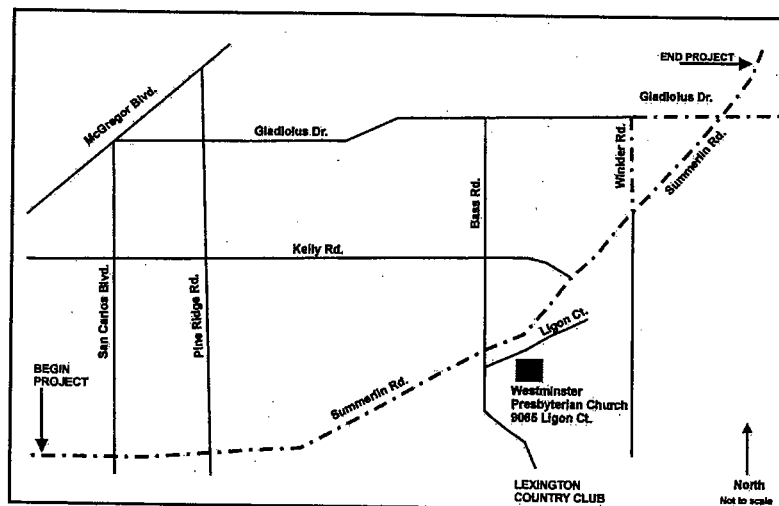

# APPENDIX C



## SUMMERLIN ROAD WIDENING PROJECT FROM SAN CARLOS BOULEVARD TO GLADIOLUS DRIVE PUBLIC INFORMATION WORKSHOP

### INTRODUCTION

The Lee County Department of Transportation (DOT) welcomes you to this public information workshop for the Summerlin Road Widening Project. Representatives from Lee County DOT are present this evening to discuss project information and answer your questions. **There will not be a formal presentation this evening.** Design plans and project information are on display this evening on both sides of the room. Each side contains the same project information; feel free to visit either side. Comment forms are provided in this handout and can be deposited in the comment boxes this evening or can be mailed to the address provided on the back of the form. Comments received within 14 days will be included in a summary to the Lee County Board of County Commissioners. All comments will become a part of the project record.

### PROJECT DESCRIPTION

Proposed improvements to Summerlin Road consist of widening the 4.5+ miles of four-lane roadway to a six-lane divided roadway with the addition of a flyover interchange at the intersection of Summerlin Road and Gladiolus Drive. Median modifications and exclusive left and/or right turn lanes will be provided to improve the overall safety of the roadway. The four-laning of Winkler Road between Summerlin Road and Gladiolus Drive is also included in this project.

### PURPOSE AND NEED

The Lee County Metropolitan Planning Organization (MPO) consists of the Florida Department of Transportation (FDOT), Lee County and all incorporated cities within the county. These government entities work together in an attempt to identify and meet the transportation needs for the county as a whole. During the planning process, the MPO advertises meetings regarding transportation planning in the local media and provides full public access to decisions and documents. It supports early and continuing public involvement in the development and review of its transportation plans and programs. Once decisions are made they are adopted into the MPO 2020 Financially Feasible Highway Plan which outlines the County's future transportation needs and establishes if funding is available by which those needs can be accomplished. The six-laning of Summerlin Road from San Carlos Boulevard to Gladiolus Drive was incorporated into the Lee County MPO 2010 Financially Feasible Highway Plan on November 17, 1988, and was carried over to the MPO 2020 Plan when it was adopted in 1995.

Many factors are used during the planning process. One of the factors, Level of Service (LOS), is a grading system used by traffic engineers as a tool to assess how roadways are functioning in terms of traffic flow. This grading system uses letters from A-F to assign degrees of function from best to worst. When a roadway is graded as LOS F the roadway can be categorized as extremely congested and traffic flow is drastically impeded. The 2022 traffic projections indicate that the Summerlin Road project area will operate at LOS F without improvements. The signalized intersections of Summerlin Road and Gladiolus Drive and Summerlin Road and San Carlos Boulevard currently operate at LOS E and F respectively during peak traffic periods. The remaining three signalized intersections along the corridor are expected to operate at LOS E or F during the 2022 design year. The current LOS combined with the future traffic projections establishes the need to increase the capacity for this section of roadway in order to meet the expected future traffic demands. Graphics depicting LOS from A-F are on display this evening.

## WHAT IS THE MPO?

The Lee County Metropolitan Planning Organization (MPO) is an intergovernmental transportation planning agency created by an agreement among Lee County, Bonita Springs, Fort Myers, Cape Coral, Sanibel, Fort Myers Beach, and the Florida Department of Transportation. State and federal laws require the formation of MPOs in urbanized areas with populations of more than 50,000 in order for surface transportation projects to be eligible for federal Highway Trust Fund dollars.

The MPO is responsible for the comprehensive transportation planning process for all of Lee County and must plan for the movement of both people and goods within the county by all modes of travel--including highways, public transportation, bicycles, and foot.

The MPO develops a long-range transportation plan, identifying those highway and transit improvements that can be afforded through the year 2020, and endorses a Transportation Improvement Program (TIP) that identifies projects to be done over the next few years.

## WHO MAKES UP THE MPO?

### Voting members

**LEE COUNTY** - All five county commissioners

**CITY OF BONITA SPRINGS** - One elected official

**CITY OF CAPE CORAL** - Four elected officials

**CITY OF FORT MYERS** - Three elected officials

**TOWN OF FORT MYERS BEACH** - One elected official

**CITY OF SANIBEL** - One elected official

### Non-Voting Member

**FLORIDA DEPARTMENT OF TRANSPORTATION, DISTRICT 1** - District Secretary or designee

## HOW DOES THE MPO WORK?

The MPO is staffed by the Southwest Florida Regional Planning Council. The MPO is advised by the Citizen Advisory Committee (CAC), Technical Advisory Committee (TAC), Transportation Disadvantaged Local Coordinating Board (LCB), Bicycle Pedestrian Coordinating Committee (BPCC), and the Traffic Signal Coordinating Committee (TSCC).

The CAC consists of 21 appointed citizens who make recommendations to the MPO from the public's perspective on proposed long-range transportation plans, project plans, priorities for state and federal funding and other transportation issues.

The TAC consists of local and state agency planners, engineers, and transit operators who make recommendations to the MPO on transportation plans, programs, amendments, and priorities on behalf of the agencies they represent. By doing so, it provides a continuing liaison with local, state, and federal agencies involved in the transportation planning process.

The LCB consists of government, social service agency, citizen, and consumer representatives who oversee the provision of safe, efficient, cost-effective and quality transportation services to Lee County's elderly, handicapped and low income residents.

The BPCC consists of the local and state agency personnel who are responsible for bicycle and pedestrian planning for their agencies. It coordinates these agencies' bicycle/pedestrian planning activities, reviews provisions for pedestrians and cyclists in state and federal-aid surface transportation projects, and advises the MPO on the development of the bicycle and pedestrian element of its transportation plan and the programming of bicycle and pedestrian facilities.

The TSCC consists of local and state agency traffic engineers who review all proposals for new traffic signals. It serves as a technical subcommittee of the Lee County Community Traffic Safety Team, oversees the MPO's congestion management system, and recommends congestion mitigation measures for programming with federal funds.

## MPO OUTREACH EFFORTS

The MPO provides complete information, timely public notice, and full public access to decisions and documents. It supports early and continuing public involvement in the development and review of its plans and programs. It especially seeks out and considers the interests of people whose needs may not be well served by the existing transportation system, such as low income and minority households and persons with limited personal mobility.

**Transportation Advisory Network (TAN)** The TAN is a mailing list of individuals and organizations who have an interest in local transportation issues. The TAN provides a broad community resource for the formation and review of transportation plans, policies and strategies. This network provides key contact persons for outreach efforts, dissemination of information, and informal review and comment to ensure sensitivity to varied community needs, concerns, and interests.



## MPO MEETINGS

Unless otherwise noticed, the Lee County MPO meets on the Friday following the third Thursday of each month in the Council Chamber of Fort Myers City Hall, 2200 Second Street, Fort Myers. Notices containing the time, location and agenda of each MPO meeting are published in the Fort Myers *News-Press* and the MPO Web Site.

## FOR MORE INFORMATION . . .

about the MPO and its plans and programs, visit our web site at <http://www.swfrpc.org/mpo.htm>. Copies of the MPO's current 2020 Transportation Plan and five-year Transportation Improvement Program are available at all public libraries in Lee County. Copies of all current MPO publications are available, free of charge, at the MPO offices.



## ¿QUE ES EL MPO

La Organización Metropolitana del Condado de Lee (MPO) es una agencia intergubernamental para la planificación de transportación creada por un acuerdo entre el Condado de Lee, Fort Myers, Cape Coral, Sanibel, Fort Myers Beach y el Departamento de Transportación de la Florida. Leyes estatales y federales requieren la información del MPO en áreas urbanizadas con población de más de 50,000 para proyectos de superficie en transportación pública para ser elegibles para Fondos Federales de Autopistas.

El MPO es responsable por la comprensión del proceso de planificación en transportación para todo el Condado de Lee y debe planear para el movimiento de ambos, la gente y la mercadería dentro del condado por todos los medios de viaje incluyendo autopistas, transportación pública, bicicleta y a pie. El MPO desarrolla planes de transportación a largo plazo, identifica las autopistas y los mejoramientos de tránsito que pueden ser costeados hasta el año 2020, y endorsa Programas de Mejoramiento de Transportación (TIP) que identifica proyectos para realizarse en los próximos años.

## ¿QUIENES COMPONEN EL MPO?

### Miembros Votantes

*Condado de Lee* - Todos los cinco Comisionados del Condado de Lee

*Ciudad de Bonita Springs* - Un Consejero Municipal elegido

*Ciudad de Cape Coral* - Cuatro Consejeros Municipales elegidos

*Pueblo de la Playa de Fort Myers* - Un Consejero Municipal elegido

*Pueblo de la Playa de Fort Myers* - Un Consejero Municipal elegido

*Ciudad de Sanibel* - Un Consejero Municipal elegido

### Miembros No-Votantes

*Departamento de Transportación de Florida, Distrito Uno* - Secretario del Distrito o designado

## ¿CÓMO TRABAJA EL MPO?

El MPO se compone del Concilio Regional de Planificación del Suroeste de Florida. El MPO es asesorado por: el comité de Ciudadanos de Asesores (CAC). Comité de Consejería Técnica (TAC). Junta Coordinadora de Transportación Pública para Desventajados (LCB). Comité de Coordinación de Peatones de Bicicletas (BPCC) y el Comité de Coordinación de Señales de Tráfico (TSCC):

El CAC consiste de 21 ciudadanos nombrados que brindan recomendaciones al MPO acerca de los planes propuestos a largo plazo para los proyectos de Transportación, prioridades para fondos del estado y federal, y otros asuntos de transportación. Al hacerlo así, provee una coordinación con agencias locales, estatales y federales involucradas en el proceso de planes de transportación.

El TAC consiste de planificadores, ingenieros y operadores de tránsito de agencias locales y estatales, que hacen recomendaciones al MPO en planes, programas y prioridades en transportación de parte de las agencias que ellos representan.

El LCB consiste de agencias del gobierno para servicio social, y representantes del consumidor. Estos supervisan la provisión de eficiencia segura, costo eficaz y servicios de calidad de transportación para los avanzados de edad del Condado de Lee, discapacitados y residentes de bajos ingresos.

El BPCC consistió de agencias de personal local y estatal quienes son responsables de planear por las agencias de bicicletas y peatones. Coordinan estas agencias planes de actividades de ciclista-peatón, revisan provisiones de peatones y ciclistas para ayuda estatal y federal de proyectos de transportación superficial, y aconseja al MPO en el desarrollo de elementos de bicicleta y peatón de su plan de transportación y programación para sitios.

El TSCC es una agencia de ingenieros de tráfico local y estatal, quienes revisan todas las propuestas para nuevas señales de tráfico. Sirve como un subcomité técnico del Equipo de Seguridad de Tráfico de la comunidad del Condado de Lee, supervisan la gerencia de congestión del MPO y recomienda programación con fondos

federales para medidas de mitigación congestiva.

## ESFUERZOS DEL ALCANCE DEL MPO

El MOP provee completa información, anuncios públicos oportunos, y completo acceso público de documentos y decisiones. Apoya la participación temprana y continua del público en el examen y desarrollo de sus planes y programas. Busca y considera especialmente los intereses de personas con necesidades que pueden no estar bien servidas por el sistema de transportación existente, como personas de ingresos bajos, familias minoritarias y personas de movilidad personal limitada.

**Red de Asesores en transportación (TAN)** El TAN es una lista de correo de individuos y organizaciones los cuales tiene un interés en asuntos de transportación pública. TAN provee extensos recursos de la comunidad para la formación y revisión de planes, política y estrategias. Esta lista consiste de personas claves para alcanzar esfuerzos, diseminación de información y revisión y comentarios informales para asegurar sensibilidad a variadas necesidades, asuntos, valores e interés de la comunidad

## REUNIONES DEL MPO

El MPO del Condado de Lee se reúne el viernes seguido al tercer jueves de cada mes en la cámara del Concilio de Fort Myers City Hall, 2200 Second Street, Fort Myers, a menos que se notifique lo contrario. Información concierne a la hora, el lugar y la agenda a seguir en cada reunión del MPO se publican en el periódico "News Press" de Fort Myers. Para más información, llame a la oficina del MPO.

## PARA MÁS INFORMACIÓN

Acerca del MPO, sus planes y programas, usted también puede visitar nuestra Página de Internet en la dirección <http://www.swfrc.org/mpo.htm>. Copias de los actuales planes de Transportación 2020 y del programa de cinco años de Mejoras de Transportación están disponibles en las bibliotecas del Condado de Lee. Copias de todas las actuales publicaciones del MPO están disponibles, sin costo alguno en las oficinas del MPO.

## APPENDIX D

# PUBLIC INFORMATION COMMENT SHEET

PLEASE RETURN COMMENT SHEETS WITHIN 14 DAYS

Name DON LUCAS - FUTURE REALTY & DEVELOPMENT  
Address 1950 COURTNEY DRIVE #206  
City FT. MYERS State FL Zip Code 33901

*Please use this comment sheet to express your opinions about this project. Drop your written comments into the comment box here tonight or mail them to the address on the back of this form.*

Comments: WHAT ARE THE OPPORTUNITIES FOR A LEFT-TURN  
SOUTH BOUND ON SUMMERLIN ROAD, INTO ELDERBERRY LANE  
WHERE THERE IS AN EXISTING RIGHT IN-RIGHT OUT  
AT PRESENT.

SPACING FROM THE CENTER OF THE EXISTING  
BURGER KING TO CENTER OF ELDERBERRY IS  
APPROXIMATELY 600'

(Attach additional sheets if necessary)

Thank you for taking time to participate in this Public Information Workshop.

Don Lucas 274-7744

Summerlin Road Six-Laning from San Carlos Boulevard to Gladiolus Drive  
Public Information Workshop  
September 5, 2002



# PUBLIC INFORMATION COMMENT SHEET

PLEASE RETURN COMMENT SHEETS WITHIN 14 DAYS

Name FRANK EMERSON / FT MYERS, LLC  
Address 116 30th AV S.  
City NASHVILLE State TN Zip Code 37212

Please use this comment sheet to express your opinions about this project. Drop your written comments into the comment box here tonight or mail them to the address on the back of this form.

Comments: WE OWN THE 3 PARKS ADJACENT TO BURGER KING  
(SUMMERLIN / ELDERBERRY)

WE REQUEST A LEFT TURN MEDIAN CUT SOUTHBOUND ON  
GLADIOLUS @ ELDERBERRY (SIMILAR TO ALBERTSON'S PLAZA ON  
SUMMERLIN)

ALSO, REVISIT EXTENDING ELDERBERRY PARALLEL TO SUMMERLIN  
& HOOK UP WITH WOLANIN SITE.

WITH THE LOSS OF LEFT TURN ON SUMMERLIN BETWEEN SHELL  
BURGER KING - THE NEED @ ELDERBERRY BECOMES MORE ACUTE.

(Attach additional sheets if necessary)

  
615.301.6224

Thank you for taking time to participate in this Public Information Workshop.



# PUBLIC INFORMATION COMMENT SHEET

PLEASE RETURN COMMENT SHEETS WITHIN 14 DAYS

Name Evelyn J. Patton  
Address 8148 COUNTRY RD. # 205  
City FT. MYERS State FL. Zip Code 33919

Please use this comment sheet to express your opinions about this project. Drop your written comments into the comment box here tonight or mail them to the address on the back of this form.

Comments:

Before the project is too much underway,  
please let us have an outlet in the back  
through Lakewood Blvd.

I live in Gladiolus Gardens.

*Evelyn J. Patton*

(Attach additional sheets if necessary)

Thank you for taking time to participate in this Public Information Workshop.

Summerlin Road Six-Laning from San Carlos Boulevard to Gladiolus Drive  
Public Information Workshop  
September 5, 2002



# PUBLIC INFORMATION COMMENT SHEET

PLEASE RETURN COMMENT SHEETS WITHIN 14 DAYS

Name Patt. North  
Address 14971 Lake Olive Dr  
City Ft. Myers State FL Zip Code 33919

*Please use this comment sheet to express your opinions about this project. Drop your written comments into the comment box here tonight or mail them to the address on the back of this form.*

Comments: Access in/out of the new Summerlin Sq.  
Publix shopping center is horrible. Additional access  
or opening the access closest to Winkler + Summerlin  
may help.

(Attach additional sheets if necessary)

Thank you for taking time to participate in this Public Information Workshop.

Summerlin Road Six-Laning from San Carlos Boulevard to Gladiolus Drive  
Public Information Workshop  
September 5, 2002



# PUBLIC INFORMATION COMMENT SHEET

PLEASE RETURN COMMENT SHEETS WITHIN 14 DAYS

Name Duane Mac Donald  
Address Bld 8156 Apt # 205 Country Rd.  
City FT. MYERS State FLA. Zip Code \_\_\_\_\_

Please use this comment sheet to express your opinions about this project. Drop your written comments into the comment box here tonight or mail them to the address on the back of this form.

Comments: The drainage in our parking lot  
is slow now, I hope it doesn't get  
ANY slower. Access to Country Road  
concerns me, possible tie in to  
Lake Wood with Country Road would help.  
The thought of making O 76 Ave at  
Lake Wood and Summerline doesn't sound  
to appealing. Good Luck!

(Attach additional sheets if necessary)

Thank you for taking time to participate in this Public Information Workshop.



# PUBLIC INFORMATION COMMENT SHEET

PLEASE RETURN COMMENT SHEETS WITHIN 14 DAYS

Name Mary Hickey  
Address 12560 Kelly Palm Drive  
City Fort Myers State FL Zip Code 33908

Please use this comment sheet to express your opinions about this project. Drop your written comments into the comment box here tonight or mail them to the address on the back of this form.

Comments: I have lived here 20 years - this money could  
be spent better elsewhere - we have other  
areas in "need" of road improvement 1st.

There will definitely be an increase of a life hazard  
even deaths.

The majority of the resident in this area are  
seasonal and elderly - they can't maneuver 4 lanes  
let alone 6 lanes.

Upst does not describe how I feel about this project  
I travel this road every day and see absolutely NO  
reason for increasing it to 6 lanes.

Thank You

(Attach additional sheets if necessary)

Thank you for taking time to participate in this Public Information Workshop.





# PUBLIC INFORMATION COMMENT SHEET

PLEASE RETURN COMMENT SHEETS WITHIN 14 DAYS

Name SKIP MURPHY  
Address 11050 SUMMERLIN SQ DRIVE  
City LMB State FL Zip Code 33931

Please use this comment sheet to express your opinions about this project. Drop your written comments into the comment box here tonight or mail them to the address on the back of this form.

Comments: AS OWNER OF THE CORNER  
OF SUMMERLIN & PINE RIDGE  
CENTURY 21 SUN STATE HOME  
I AM OK WITH PROJECT  
AS SHOWN

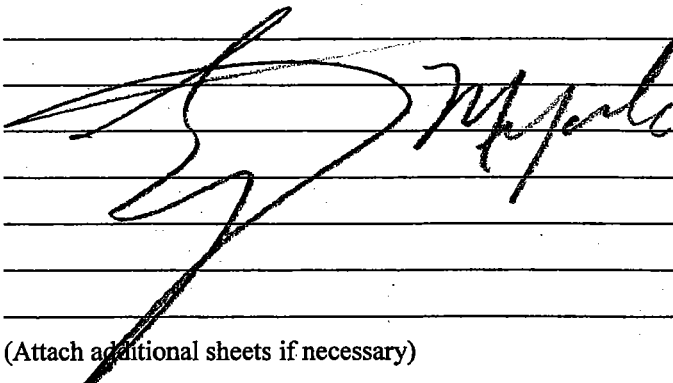

(Attach additional sheets if necessary)

Thank you for taking time to participate in this Public Information Workshop. ✓

# PUBLIC INFORMATION COMMENT SHEET

PLEASE RETURN COMMENT SHEETS WITHIN 14 DAYS

Name JOANDE MUFALLI Century 21 Sun Shale  
Address 11050 SUMMERLIN SQUARE DRIVE  
City FM13 State ND Zip Code 58103

Please use this comment sheet to express your opinions about this project. Drop your written comments into the comment box here tonight or mail them to the address on the back of this form.

Comments: Well presented by: Eric Plomme  
CONCERN OVER: JAMES FINCH

① SPEED Limit

② SIDEWALKS

③ Beautification of project

④ THE future plans for Pine Ridge RD

(EX) 3 lanes from Summerlin on to 1 lane  
Heading SOUTH. PINE RIDGE

(Attach additional sheets if necessary)

Thank you for taking time to participate in this Public Information Workshop.



# PUBLIC INFORMATION COMMENT SHEET

PLEASE RETURN COMMENT SHEETS WITHIN 14 DAYS

9/15/02

Name BOB SCOTT County 21 SAN STATE  
Address 17050 SUMMERLIN SB Drive  
City FT MYERS State FL Zip Code 33931

Please use this comment sheet to express your opinions about this project. Drop your written comments into the comment box here tonight or mail them to the address on the back of this form.

Comments:

Erik Fleming  
James Fine Representing Lee County

Both were very helpful in explaining the project.

The videos told the story we were happy w/ the Pine Ridge - Summerlin Rd. corner where our plot is located. Some concern re: "NOTOR Homes" in/out

(Attach additional sheets if necessary)

PINE RIDGE TURNING Radius

Thank you for taking time to participate in this Public Information Workshop.

+ TRUCKS



# PUBLIC INFORMATION COMMENT SHEET

PLEASE RETURN COMMENT SHEETS WITHIN 14 DAYS

Name AL OERTER  
Address 4753 ESTERO BLVD 1401  
City FT. MYERS BEACH State FL. Zip Code 33931

*Please use this comment sheet to express your opinions about this project. Drop your written comments into the comment box here tonight or mail them to the address on the back of this form.*

Comments: FINE PLAN - HOPEFULLY TO BE COMPLETED  
BY 2006.

ADDITIONAL LIGHTS SHOULD BE RESTRICTED  
IN ALL FUTURE PLANNING.

(Attach additional sheets if necessary)

Thank you for taking time to participate in this Public Information Workshop.

Summerlin Road Six-Laning from San Carlos Boulevard to Gladiolus Drive  
Public Information Workshop  
September 5, 2002



# PUBLIC INFORMATION COMMENT SHEET

PLEASE RETURN COMMENT SHEETS WITHIN 14 DAYS

Name Cathy Dexter  
Address 4753 ESTERO BLVD #1401  
City FMB State FL Zip Code 33931

Please use this comment sheet to express your opinions about this project. Drop your written comments into the comment box here tonight or mail them to the address on the back of this form.

Comments: Very good. We look forward to its completion.  
Too bad land wasn't bought for frontage roads  
long ago to keep signals numbers down but this  
will indeed help all drivers as this area grows  
+ grows

(Attach additional sheets if necessary)

Thank you for taking time to participate in this Public Information Workshop.

Summerlin Road Six-Laning from San Carlos Boulevard to Gladiolus Drive  
Public Information Workshop  
September 5, 2002



# PUBLIC INFORMATION COMMENT SHEET

PLEASE RETURN COMMENT SHEETS WITHIN 14 DAYS

Name Lou DeAngelis  
Address 9195 GARDEN POINTE  
City FT. MYERS State FL Zip Code 33908

Please use this comment sheet to express your opinions about this project. Drop your written comments into the comment box here tonight or mail them to the address on the back of this form.

Comments: My only concern is the elimination of the grass median at the intersection of Summerlin + Bass Road.

(Attach additional sheets if necessary)

Thank you for taking time to participate in this Public Information Workshop.

Summerlin Road Six-Laning from San Carlos Boulevard to Gladiolus Drive  
Public Information Workshop  
September 5, 2002



# PUBLIC INFORMATION COMMENT SHEET

PLEASE RETURN COMMENT SHEETS WITHIN 14 DAYS

Name STANLEY BARTON  
Address 16461 Millstone Circle #304  
City Fort Myers State FL Zip Code 33908

Please use this comment sheet to express your opinions about this project. Drop your written comments into the comment box here tonight or mail them to the address on the back of this form.

Comments:

I believe the Summerlin Rd Widening project is wonderfully conceived. However, along with this project there will be an increased interest in the commercial development along this roadway. I therefore urge our Lee County/DOT to initiate screening plans for all future development along this corridor, similar to what Sanibel has done along most of Pelican Keyway.

I strongly object to Summerlin becoming a Highway 41 in appearance.

Good luck with this <sup>Progressive</sup> ~~existing~~ project.

(Attach additional sheets if necessary)

Thank you for taking time to participate in this Public Information Workshop.

  
Summerlin Road Six-Laning from San Carlos Boulevard to Gladiolus Drive  
Public Information Workshop  
September 5, 2002



# PUBLIC INFORMATION COMMENT SHEET

PLEASE RETURN COMMENT SHEETS WITHIN 14 DAYS

Name RICHARD SHORT  
Address 9369 GARDEN POINTE COURT  
City FORT MYERS State FL Zip Code 33908

Please use this comment sheet to express your opinions about this project. Drop your written comments into the comment box here tonight or mail them to the address on the back of this form.

Comments: INTERSECTION AT PARK ROYAL NEEDS TO BE A LIMITED INTERCHANGE RATHER THAN A FULL INTERCHANGE.

THIS ALSO NEEDS TO BE DONE @ SUMMERLIN @ LAKEWOOD AND REMOVE THE LIGHTS!

SOFT BARRIERS (OR) HEAVY, MOUNDED LANDSCAPING NEEDS TO BE DESIGNED FOR ALL 4 CORNERS OF BAYS/SUMMERLIN INTERCHANGE - PREFERABLY ON THE WHOLE PROJECT

(Attach additional sheets if necessary)

Thank you for taking time to participate in this Public Information Workshop.





# PUBLIC INFORMATION COMMENT SHEET

PLEASE RETURN COMMENT SHEETS WITHIN 14 DAYS

Name Roger S. Clark Lee County Parks & Recreation  
Address 0.3410 Palm Beach Blvd.  
City County Mail State FL Zip Code 32909  
P.O. 51398

Please use this comment sheet to express your opinions about this project. Drop your written comments into the comment box here tonight or mail them to the address on the back of this form.

Comments: Suggest using native trees & shrubs indigenous to this location for landscaping, such as buttonwood (tree form), slash pine, cabbage palm, Ashe's holly, saw palmetto, live oak, wax myrtle etc.  
I assume the landscaping plan will be reviewed by the Roadway Landscaping Advisory Committee & Pat Moore DOT.

(Attach additional sheets if necessary)

Thank you for taking time to participate in this Public Information Workshop.

Summerlin Road Six-Laning from San Carlos Boulevard to Gladiolus Drive  
Public Information Workshop  
September 5, 2002



# PUBLIC INFORMATION COMMENT SHEET

PLEASE RETURN COMMENT SHEETS WITHIN 14 DAYS

Name PETE STAVROS - DIRECTOR  
Address 150 SUMMERLIN VLG CIR #403  
City FT MYERS State FL Zip Code 33919

Please use this comment sheet to express your opinions about this project. Drop your written comments into the comment box here tonight or mail them to the address on the back of this form.

Comments: THE OWNERS OF SUMMERLIN VLG CONDO ASSOC.  
REQUEST THAT THE COUNTY LOOK INTO POSSIBILITY  
OF EXTENDING COUNTRY LANE (WHICH IS A PRIVATE ROAD)  
TO LAKEWOOD BLVD, WHICH IS NOT OPEN TO TRAFFIC.  
THIS WILL GIVE THE ABOVE MENTIONED OWNERS ACCESS TO  
LAKEWOOD BLVD, RATHER THAN FORCING US TO MAKE  
DOUBLE U-TURNS IN SOME CASES ENTERING OR EXITING OUR  
PROPERTY. WE WOULD APPRECIATE SOME INDICATION OF  
YOUR INTEREST IN THE NEAR FUTURE.

WE WOULD ALSO LIKE SOME CONFIRMATION THAT THE  
U-TURN AT LAKEWOOD AND SUMMERLIN WILL NOT BE  
DISCONTINUED ONCE THE PROJECTED 280 UNIT HOTEL IS  
COMPLETED.

PLEASE REFER YOUR FINDING TO THE ABOVE NAME.

Pete Stavros  
FOR SUMMERLIN VLG

(Attach additional sheets if necessary)

Thank you for taking time to participate in this Public Information Workshop.



# PUBLIC INFORMATION COMMENT SHEET

PLEASE RETURN COMMENT SHEETS WITHIN 14 DAYS

Name ARTHUR FLECK JR 4890909  
Address 14851 PINE LAKE DRIVE  
City FLEMING State FL Zip Code 33919

Please use this comment sheet to express your opinions about this project. Drop your written comments into the comment box here tonight or mail them to the address on the back of this form.

Comments:

1) VERY UNFORTUNATE THAT IN MY APPOINTMENT WITH MR. MIKE RIGSBY - HE SURPRISINGLY DID NOT NOTIFY ME ABOUT THE TAKING OF LAKEWOOD BLVD 1 WAY IN DAY OFF GLADIOLUS DRIVE. AVOIDANCE!

2) YOUR REPRESENTATIVE OF TYLINDON TELLS ME MY SIGN WILL BE MOVED, D.O.T. SAYS NO - WHAT IS UP

(OVER)

(Attach additional sheets if necessary)

Thank you for taking time to participate in this Public Information Workshop.



BY REMOVING THIS ROAD YOU ARE  
SERIOUSLY EFFECTING MY LIVELIHOOD FOR THE  
COUNTY AND MYSELF. I CANNOT DEVELOP  
THE LAND I PAY TAXES ON IF YOU  
KEEP CUTTING OFF MY CUSTOMER'S  
ENTRANCE. THIS IS A SERIOUS BLOW TO  
A DEVELOPER THAT THE COUNTY IS  
TRYING TO ENCOURAGE, I'VE BEEN  
HERE SINCE 1983 AT THIS LOCATION,  
CONSTANTLY DEVELOPING AND PAYING IN  
TO YOUR coffers - SOMETHING MUST  
BE DONE

ARTHUR FLECK II

Post Office  
Will Not  
Deliver  
Without  
Proper  
Postage

LEE COUNTY DEPARTMENT OF TRANSPORTATION  
C/O CELLA & ASSOCIATES, INC.  
2125 FIRST STREET, SUITE 201  
FORT MYERS, FL 33901

SEE ATTACHMENT →

# PUBLIC INFORMATION COMMENT SHEET

PLEASE RETURN COMMENT SHEETS WITHIN 14 DAYS

Name GORDON M. BIGGAR TEL. # 305.666-4031 15 SEPT. '02  
 Address 6050 S. W. 116 ST.  
MIAMI, FLA. 33156  
 City \_\_\_\_\_ State \_\_\_\_\_ Zip Code \_\_\_\_\_

*Please use this comment sheet to express your opinions about this project. Drop your written comments into the comment box here tonight or mail them to the address on the back of this form.*

Comments: REQUESTING DUAL DIRECTIONAL LEFT TURNS AT  
GLADIOLUS DR. & LAKEWOOD DR.  
AND  
RT. IN RT. OUT ON SUMMERLIN RD.  
BOTH REQUESTS ARE DEPICTED AND EXPLAINED ON THE  
ATTACHED DRAWING.

THANK YOU FOR YOUR CONSIDERATION!

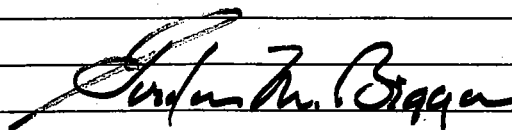

(Attach additional sheets if necessary)

Thank you for taking time to participate in this Public Information Workshop.

SEE ATTACHMENT →

# PUBLIC INFORMATION COMMENT SHEET

PLEASE RETURN COMMENT SHEETS WITHIN 14 DAYS

Name GORDON M. BIGGAR TEL. # 305-666-1031 15 SEPT '02  
Address 6050 S.W. 116 ST.  
MIAMI, FLA. 33156  
City \_\_\_\_\_ State \_\_\_\_\_ Zip Code \_\_\_\_\_

*Please use this comment sheet to express your opinions about this project. Drop your written comments into the comment box here tonight or mail them to the address on the back of this form.*

Comments: REQUESTING ACCESS TO MY PROPERTY RUNNING  
APPROX. 2000 FEET ALONG SUMMERLIN FROM  
STATION 1295 (APPROX.) TO ~~STATION~~ WINKLER RD.  
AS DEPICTED ON THE ATTACHED DRAWING.

I PRESENTLY HAVE NO ACCESS TO THIS PROPERTY  
WHAT SO EVER!

THANKS FOR YOUR CONSIDERATION!



(Attach additional sheets if necessary)

Thank you for taking time to participate in this Public Information Workshop.

WFA

September 16, 2002

Summerlin Village Condo Assoc. Inc.  
8210 Summerlin Village Circle  
Fort Myers, FL 33919

Lee County Department of Transportation  
P.O. box 398  
Fort Myers, FL 33902-0398  
Attn: Mr. Don DeBerry, engineering manager

Re: Proposed flyovers at Gladiolus Dr. and Summerlin Rd.

Dear Mr. DeBerry:

This letter is being written to address the County's proposed roadway changes (flyovers) at the Summerlin Road and Gladiolus Drive intersection that will be effecting our property values and aesthetics.

The proposed east to north flyover is most disturbing to us, as Summerlin Village and Gladiolus <sup>GARDEN</sup> Drive residents will be looking at a high tapering retaining wall as we leave our property. We will also no longer have a median pass-through as we must now seek other ways to proceed north on Summerlin Road, which can possibly create u-turning hazards for many of our senior unit owners. The access we once had to Summerlin Road northerly is being removed.

The second most disturbing item of concern is going to be the noise level of down shifting trucks as they decelerate coming downgrade so as to merge with northbound Summerlin Road traffic. In 1995, our association planted over 170 Arica Palm trees along our easterly property line to create a sound buffer to the vehicle noise levels from Summerlin Road. These trees would now appear to be too low to effect any sound barrier benefits.

In our many previous conversations with the former transportation chief, Mr. Crawford, there was never any mention of any proposed flyover onto Summerlin Road, and we find this most disturbing, as this is a residential area. To the best recollection of our unit owners who attended the workshop, they don't recall seeing or hearing any mention of sound barriers along the flyover area. We, the unit owners of Summerlin Village feel that the public information workshop held on September 5, 2002 should have been held when more of us, including our association officers, are in residence, preferably after October. This would allow for considerably more input. We realize that the wheels of work must keep turning, but something of this magnitude affecting a residential area should be held when most taxpayers could attend.

We have been told that the County does not plan to have any additional public meetings on this subject. It is our sincere desire to have the County conduct another public information hearing, possibly in the middle of November as a majority of our unit owners and officers will be in residence then. Another factor for scheduling another public hearing is that at the September 5<sup>th</sup> public

RECEIVED  
SEP 24 2002

workshop meeting, certain answers were not available to us. Among them is the height of the retaining wall opposite our entrance. We have been told that the consulting engineers design plans with that information will not be available until October 25, 2002. This is another reason why we request a November meeting date.

As a side note, one of our directors, Mr. Peter Stavrus, addressed a letter to your department dated September 5, 2002. In the letter he noted certain areas that merit consideration. The first is the opening of Country Road at Lakewood Boulevard and another is the u-turning from north to south on Summerlin Road at Lakewood Boulevard, so as to enter our complex. It must also be pointed out that the County has granted a median curb cut to the developer of the proposed 280-room hotel, retail complex and the 341 units behind the retail area. All of this additional traffic will certainly affect our ability to u-turn safely at Lakewood Boulevard so we can enter our complex. I believe that there are approximately 116 units at Gladiolus Gardens and 58 units at Summerlin Village for a total of 174 units that will be affected by this traffic issue on any given day.

Safety concerns are our number one priority. These concerns as well as the noise and aesthetics are on our minds at this time. Please forward your response to this letter to my Kentucky address listed below. Thank you.

Sincerely,

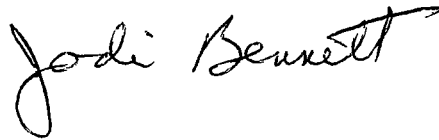
A handwritten signature in cursive script that reads "Jodi Bennett".

Jodi Ann Bennett, president  
Summerlin Village Condo Assoc., Inc.

Miss Jodi Ann Bennett  
222 South Hampton  
Louisville, KY 40252

Cc: Lee County Commissioners  
File

JAB/rd'a