



# LEE COUNTY

## SOUTHWEST FLORIDA

### **Alico Road Connector Corridor Study**

**Public Information Workshop  
October 4, 2007**

### **Technical Memorandum**

**Lee County Contract Number: 3675**

**Prepared For:  
Lee County Board of County Commissioners  
Lee County Department of Transportation  
P.O. Box 398  
Fort Myers, Florida 33902-0398**

**Prepared by:**

**CELLAMOLNAR**  
..... ASSOCIATES, INC

1631 Hendry Street  
Fort Myers, Florida 33901

**November 12, 2007**

**Alico Road Connector Corridor Study**  
**Public Information Workshop**  
**October 4, 2007**

The Lee County Department of Transportation (LC DOT) held a public information workshop on Thursday, October, 4, 2007. The workshop was held at Gateway Trinity Lutheran Church, 11381 Gateway Boulevard, Fort Myers, Florida. The workshop was held to show the public the remaining alternative alignments that are being considered for the extension of Alico Road. The Alico Road Connector Corridor study area runs from the Southwest Florida International Airport boundary east to Green Meadows Road, and from Alico Road north of State Road 82 (SR 82) to SW 40<sup>th</sup> Street in Lehigh Acres.

The objective of the study is to develop transportation facilities that are economically sound. This study will document the need for improvements, the procedures used in the evaluation, and the results of the environmental and engineering analyses. The workshop was held to present information and to receive public input on the remaining alternative alignments for the corridor. Detailed aerials of the potential alignments, an evaluation matrix and display boards of the typical sections were on display around the room. Representatives from the Lee County project team were available to discuss the project and answer questions. A total of **52** people signed in at the registration table. Copies of the sign-in sheets are attached as Appendix A.

A newsletter with an updated alignment map was mailed out to property owners within the study area, interested parties and relevant County and City elected officials and staff members. The public information workshop was advertised in *The News-Press* on Thursday, September 27, 2007 as a 1/4-page legal display ad. A press release was sent on October 1, 2007 to local media agencies. A copy of the newsletter, mailing list, legal display ad and press release for the workshop are attached as Appendix B.

The meeting was conducted in an "open house" format that allowed the public to view the project material between 4:30 and 6:30 p.m. A handout that summarized the project provided detailed information about the roadway and future improvements. Aerial photographs with a project overlay showing the location and design of the new roadway and information boards with details about the project were on display at the workshop. Representatives from the LC DOT project team were present at the workshop to answer questions and discuss the project with the public. A copy of the handout and map is attached as Appendix C.

Members of the public were provided with comment forms at the workshop in order to have their opinion recorded as public record. A total of **15** comments were received at the workshop and in the following 14-day period. The comments were recorded and analyzed. The number in parenthesis after each comment indicates the number of times that same comment was submitted. A summary of written comments received and copies of the comment forms are attached as Appendix D.

# **APPENDIX**

## **A**







**Alico Road Connector Corridor Study  
Public Information Workshop  
October 4, 2007**

PLEASE PRINT

| NAME                     | REPRESENTING      | ADDRESS                                      |
|--------------------------|-------------------|--|
| Ruth Evans               | -                 |  |
| Carl Evans               | -                 |  |
| RICH GALIANO             | -                 | 27711 CROWN LAKE BLVD #10A RS, FL 34135      |
| Vince Sardo              | -                 | 11470 Spoonbill Lane                         |
| DONALD SCOTT             | MPO               | 1926 Victoria Ave - Fort Myers FL 33901      |
| M/M Richard Schill       |                   | 13901 Road + Golf Club - Ft Myers FL 33913   |
| EMORY & LINDA SMITH      |                   | 13800 ROAD + GOLF CLUB RD FT MYERS, FL 33917 |
| SANDY & ERNET KISEN      |                   | 15171 N MALLARD LN FT MYERS FL 33913         |
| CARLOS ACOSTA            |                   | 5614 DEL RIO CT Cape Coral, FL 33904         |
| EVERETT HEAKEL           |                   | 3023 NW 43rd Pl Cape Coral FL 33913          |
| Gretchen Kepion          | self              | 14110 Briar LN Ft Myers, FL 33913            |
| KEN BECHTOLD             |                   | 17051 WILLOW BROOK LN FC MYERS, 33913        |
| Jay Bunnell              | self              | 11732 Pine Timber LN Fort Myers, FL 33913    |
| LINDA HEARD              | SELF              | 17021 KENTUCKY WAY FT MYERS FL 33913         |
| DENNIS HENDERSON         |                   | 21251 Carter Rd ESTERO FL 33928              |
| ELIE BOYD                | RGMC              | 11880 Homestead Lane Ft My 33905             |
| DON PECKHAM              | SELF              | 3718 40th St SW Lehigh 33976                 |
| Judith P.                | SELF              | " " " "                                      |
| Edward Garcia            | Self              | 15110 Edward Rd ST Myers FL 33906            |
| Heriberto GARCIA - IRENE |                   | 17140 Richard Rd FT MYERS FL 33906           |
| TED TREESH               | TR Transportation | 13051 Plantation Rd FM 33913                 |
| US MESLIMEN              | self              | 1422 Gerald Ave. Lehigh Acres FL 33972       |
| TAMM FOUCH               | SELF              | 5309 35th St SW, Lehigh Acres FL 33976       |

2/16

# **APPENDIX**

## **B**



# ALICO ROAD

## CONNECTOR CORRIDOR STUDY



Newsletter No. 1

September 2007

In January 2007, the Lee County Department of Transportation (LC DOT) began conducting a corridor alignment study to identify potential alternative alignments to connect existing Alico Road and State Road (SR) 82. The Alico Road Connector Corridor Study runs from the Southwest Florida International Airport boundary east to Green Meadow Road, and from Alico Road north of SR 82 to SW 40th Street in Lehigh Acres. The purpose of this study is to evaluate and document the engineering, environmental, social and economic issues associated with potential alignment alternatives and then select a preferred alternative based upon that analysis.

### Progress of Studies

The corridor extension study began with a wide range of potential alignments. These alignment alternatives were presented at a public workshop held in April of this year. A total of 106 people signed in at the workshop, and Lee County received over 34 written comments about the project.

After the workshop, the preliminary alignment alternatives were evaluated based on public comments, community and environmental impacts, costs for design and construction engineering inspection, right-of-way acquisition and construction and environmental mitigation costs. Seven alignment alternatives were eliminated after reviewing the information.

An updated alignment map for the Alico Road Connector Corridor Study is inside this newsletter. Four alignments are still being reviewed. The no-build alternative is still a viable alternative for the project and assumes that LC DOT would not construct an improved roadway from Alico Road to SR 82.

## Public Information Workshop

LC DOT invites the public to attend a public information workshop to view the progress of the Alico Road Connector Corridor Study. The workshop will be held in an "open house" format. Display boards will be available for viewing, and representatives from the LC DOT project team will be present to answer any questions.

Time: 4:30 – 6:30 p.m.

Date: Thursday, October 4, 2007

Location: Gateway Trinity Lutheran Church  
11381 Gateway Boulevard  
Fort Myers, Florida





# Alico Road Connector Alignment Alternatives

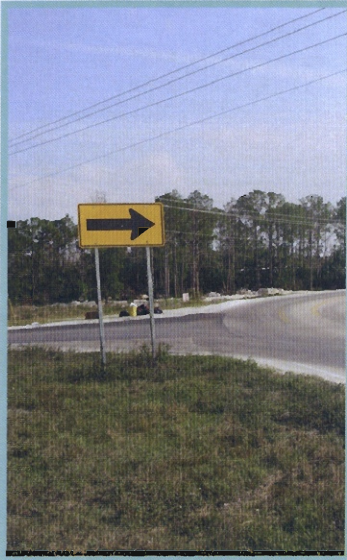

Four alignment alternatives are still being considered for the project. They are alternatives 1, 8, 9 and 11 and are shown on the map below.

Alternatives 1, 8 and 9 all begin at the intersection of Alico Road & Airport Haul Road. These alternatives all have the potential to directly align with the future County Road (CR) 951 extension.

Alternative 1 (blue) initially follows Airport Haul Road, it then turns east and follows the northerly border of the Florida Rock property, then turns north running through the Jamerson Farms property and follows Green Meadows Road north to SR 82 (Immokalee Road) where it connects with Sunshine Boulevard.

Alternatives 8 (red) and 9 (yellow) initially follow Airport Haul Road, then follow the eastern border of the Southwest Florida International Airport property and cross the FPL easement where they diverge.

Alternative 8 continues north, running along a similar alignment to Rod and Gun Club Road until it connects with SR 82 at the SW 40th Street intersection. The alignment then uses SW 40th Street in Lehigh Acres to connect to Sunshine Boulevard.

Alternative 9 separates from alternative 8, and runs northeast through Wild Turkey Strand and the Jamerson Farms property. Alternative 9 then follows Green Meadows Road north to SR 82 (Immokalee Road) where it connects with Sunshine Boulevard.

Alternative 11 (maroon) initially follows existing Alico Road. Alico Road then turns south while the alternative continues east and turns north through the Florida Rock property. It continues north through the Jamerson Farms property and then follows Green Meadows Road north to SR 82 (Immokalee Road) where it connects with Sunshine Boulevard.

## Proposed Roadway Design

The project is initially intended to be a two-lane roadway. This would consist of two 11-foot travel lanes (one in each direction), a 10-foot multi-use path on one side and five-foot paved shoulders on both sides of the roadway.

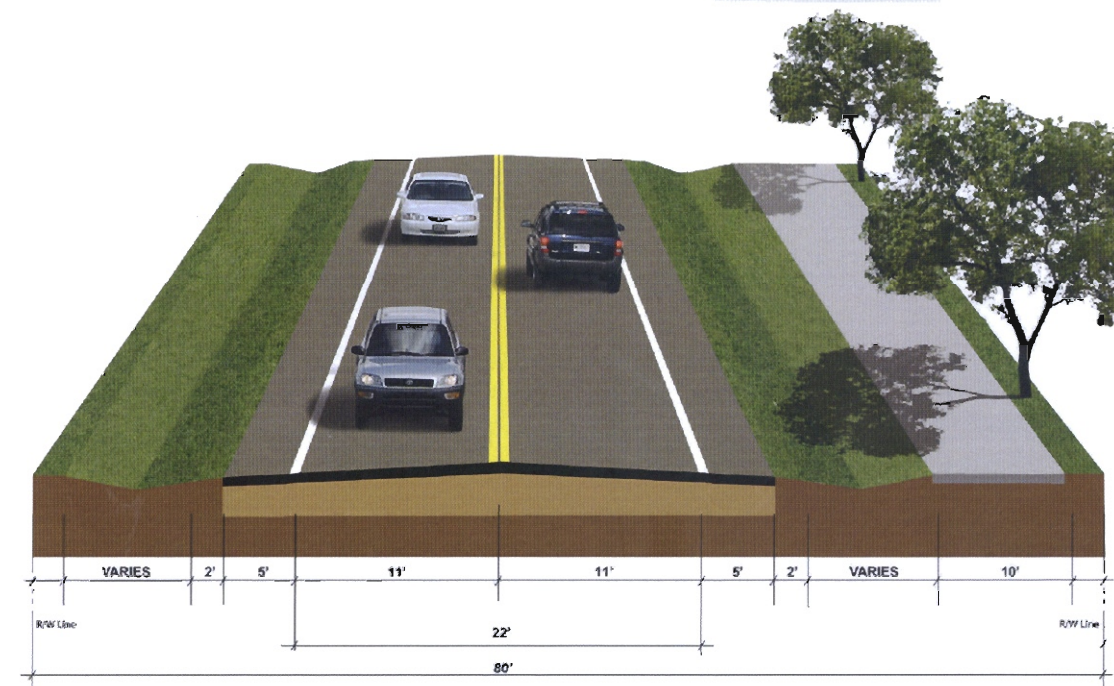

For the buildout year (2030), the road will become a four or six-lane roadway depending on the projected traffic numbers for that ultimate design year.

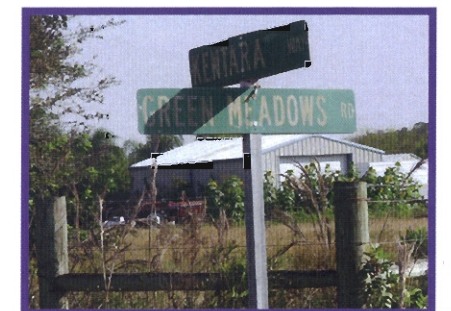
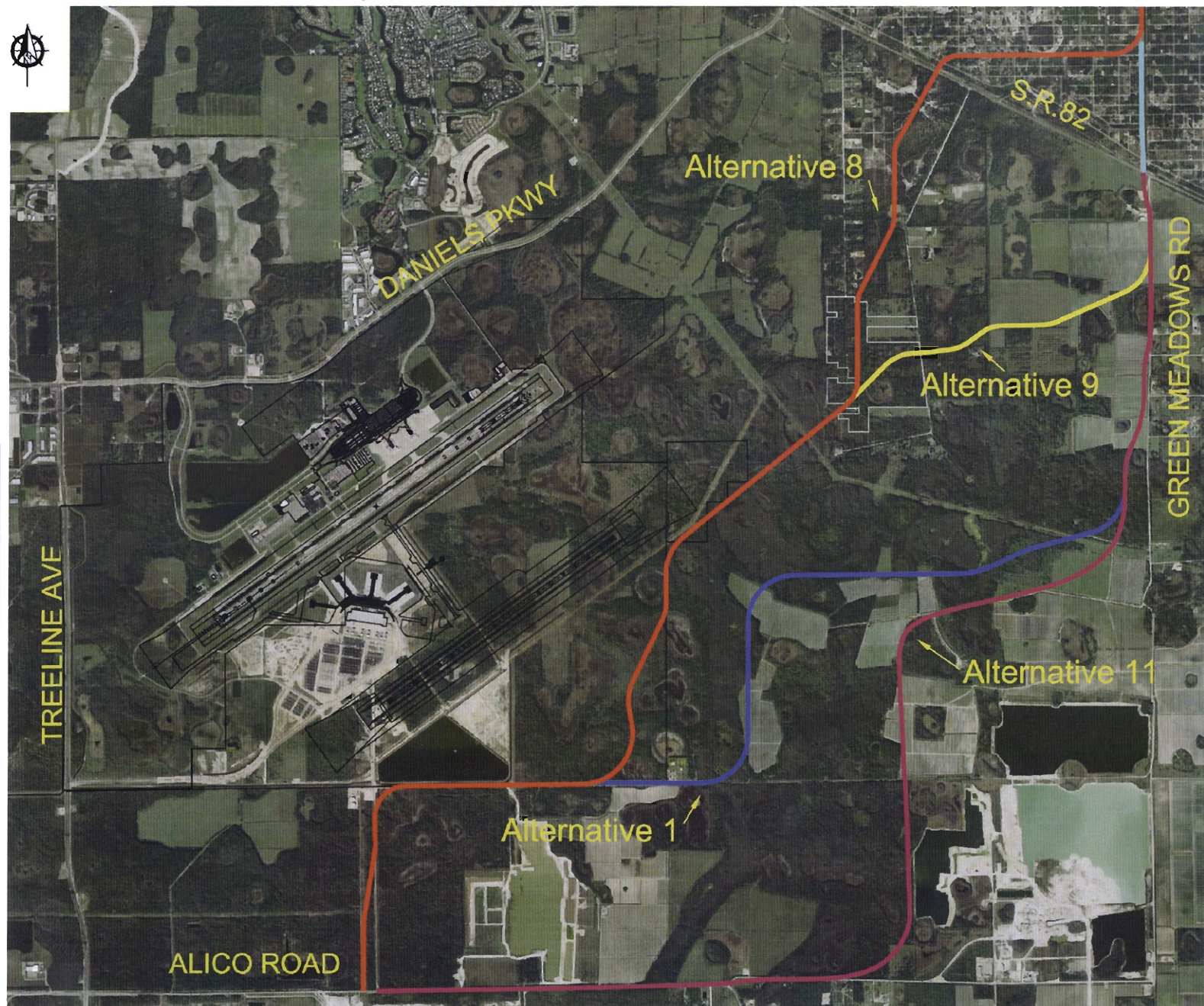





**LEE COUNTY**  
SOUTHWEST FLORIDA  
DEPARTMENT OF TRANSPORTATION  
P.O.Box 398, Fort Myers, FL 33902-0398

Presort First Class  
US Postage  
**PAID**  
DataMail, Inc.  
34135



## Steps to a Preferred Alternative for the Alico Road Connector Corridor Extension

Comments received at the October 4, 2007 workshop will be taken into consideration and used together with engineering, environmental, and community impact analysis to develop the preferred alternative. The final preferred alternative will be presented to the Lee County Board of County Commissioners for approval. Currently no money is funded for design, right-of-way acquisition or construction.

For additional information, contact the project's  
public information consultant:  
**Cella Molnar & Associates, Inc.**  
1631 Hendry Street  
Fort Myers, FL 33901  
e-mail: [kcella@cella.cc](mailto:kcella@cella.cc)  
phone: (239) 337-1071 or toll-free 1-877-496-1076

Piece  
of  
white  
card



**NEWS-PRESS**

Published every morning - Daily and Sunday

Fort Myers, Florida

**Affidavit of Publication**

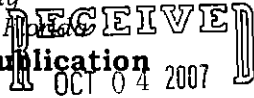

STATE OF FLORIDA  
COUNTY OF LEE

BY:.....

Before the undersigned authority, personally appeared **Kathy Allebach** who on oath says that he/she is the **Legal Assistant** of the News-Press, a daily newspaper, published at Fort Myers, in Lee County, Florida; that the attached copy of advertisement, being a **Display**

In the matter of

**Public Information Workshop**

In the court was published in said newspaper in the issues of

**September 27, 2007**

Affiant further says that the said News-Press is a paper of general circulation daily in Lee, Charlotte, Collier, Glades and Hendry Counties and published at Fort Myers, in said Lee County, Florida and that said newspaper has heretofore been continuously published in said Lee County; Florida, each day, and has been entered as a second class mail matter at the post office in Fort Myers in said Lee County, Florida, for a period of one year next preceding the first publication of the attached copy of the advertisement; and affiant further says that he/she has neither paid nor promised any person, firm or corporation any discount, rebate, commission or refund for the purpose of securing this advertisement for publication in the said newspaper.

Sworn to and subscribed before me this

27th day of September 2007 by

**Kathy Allebach**

personally known to me or who has produced

as identification, and who did or did not take an oath.

Notary Public

Print Name

NOTARY PUBLIC-STATE OF FLORIDA

Carol D'Auria

My commission Expires:

Commission #DD670086 Expires: JUNE 20, 2011 BONDED THRU ATLANTIC BONDING CO., INC.

**ALICO ROAD CONNECTOR CORRIDOR STUDY**

**PUBLIC INFORMATION WORKSHOP**

Lee County Department of Transportation (LC DOT) will conduct a public information workshop for the Alico Road Connector Corridor Study from 4:30 p.m. - 6:30 p.m., Thursday, October 4, 2007 at the Gateway Trinity Lutheran Church, 11381 Gateway Boulevard, Fort Myers.

The Alico Road Connector Corridor Study runs from the Southwest Florida International Airport boundary east to Green Meadow Road, and from Alico Road north of State Road 82 (SR 82) to SW 40th Street.

The objective of this study is to assist the LC DOT in reaching a decision on the location and conceptual design for an alignment to relieve traffic and provide a transportation corridor between Alico Road and SR 82. The study began with a wide range of potential alignments. These alignment alternatives were presented at public workshop held in April of this year. Seven alignment alternatives were eliminated after reviewing the information.

LC DOT is inviting the public to attend a corridor alignment public information workshop where they may view display boards with more detailed aerials of the remaining alternative alignments, environmental data for the study area, conceptual diagrams of the roadway and learn more information about the project. Representatives from LC

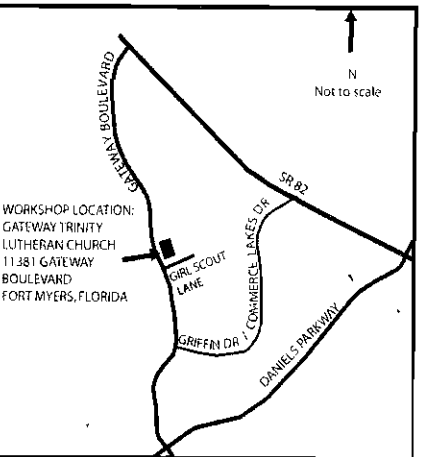

DOT will be available to discuss the project and answer questions. **The workshop will be conducted in an "open house" format; no formal presentation will be given.** You may attend anytime between 4:30 - 6:30 p.m.

**Alico Road Connector Corridor Study Public Information Workshop**

**TIME**  
4:30 p.m. - 6:30 p.m.

**DATE**  
Thursday,  
October 4, 2007

**PLACE**  
Gateway Trinity  
Lutheran Church  
11381 Gateway Blvd.  
Fort Myers

Anyone needing special accommodations under the Americans with Disabilities Act of 1990 should contact Kris Cella via e-mail to kcella@cella.cc or phone (239) 337-1071 prior to the meeting. If you have any questions about the project or would like information prior to the meeting, contact Ms. Cella.





Lee County Department of Transportation  
1500 Monroe Street  
Fort Myers, FL 33901

**PRESS RELEASE**  
FOR IMMEDIATE RELEASE

**CONTACT:**

Kris Cella, Cella Molnar & Associates, Inc.  
239-337-1071  
FAX: 239-337-1076  
kcella@cella.cc

**Public Information Workshop Scheduled**  
**For the Alico Road Connector Corridor Study**

**Fort Myers, FL, October 1, 2007**– The Lee County Department of Transportation (LC DOT) will conduct a public information workshop for the Alico Road Connector Corridor Study. The workshop will be held from **4:30 - 6:30 p.m. on Thursday, October 4, 2007** at the **Gateway Trinity Lutheran Church, 11381 Gateway Boulevard, Fort Myers.** **The workshop will be conducted in an “open house” format; no formal presentation will be given. You may attend the workshop anytime between 4:30 – 6:30 p.m.**

The Alico Road Connector Corridor study area runs from the Southwest Florida International Airport boundary east to Green Meadows Road, and from Alico Road north of State Road (SR) 82 to SW 40th Street. The objective of this study is to assist the LC DOT in reaching a decision on the location and conceptual design for an alignment to relieve traffic and provide a transportation corridor between Alico Road and SR 82. The corridor extension study began with a wide range of potential alignments. These alignment alternatives were presented at a public workshop held in April of this year. After the workshop, the preliminary alignment alternatives were evaluated based on public comments, community and environmental impacts, costs for design and construction engineering inspection, right-of-way acquisition and construction and environmental mitigation costs. Seven alignment alternatives were eliminated after reviewing the information.

At the workshop, the public may view display boards with detailed aerials of the four remaining alignments, environmental data for the study area, conceptual diagrams of the roadway and learn more information about the project. Representatives from LC DOT will be available to discuss the project and answer questions.

Anyone needing special accommodations under the Americans with Disabilities Act of 1990 should contact Kris Cella at kcella@cella.cc, or phone (239) 337-1071 prior to the workshop. If you have any questions or would like information prior to the workshop, contact Ms. Cella.

# **APPENDIX**

## **C**

## **INTRODUCTION**

The Lee County Department of Transportation (LC DOT) welcomes you to this public information workshop for the Alico Road Connector Corridor Study. Representatives from LC DOT are present to discuss project information and answer your questions. **There will not be a formal presentation this evening.** You may fill out your comment forms and deposit them in the comment boxes tonight or mail them to the address provided on the back of the form within 14 days. All comments become a part of the project record and will be compiled into a technical memorandum for this workshop. The technical memorandum will be available for viewing in approximately four to six weeks on Lee County's web site at [www.lee-county.com/publicworks/workshop.htm](http://www.lee-county.com/publicworks/workshop.htm).

## **ON DISPLAY TONIGHT**

- Aerial boards of remaining alignment alternatives
- Environmental information
- Evaluation matrix comparing estimated costs for each alternative

## **PROJECT DESCRIPTION**

The Alico Road Connector Corridor study area runs from the Southwest Florida International Airport boundary east to Green Meadows Road, and from Alico Road north of State Road (SR) 82 to SW 40th Street. The objective of this study is to assist the LC DOT in reaching a decision on the location and conceptual design for an alignment to relieve traffic and provide a transportation corridor between Alico Road and SR 82. The corridor extension study began with a wide range of potential alignments. These alignment alternatives were presented at a public workshop held in April of this year. After the workshop, the preliminary alignment alternatives were evaluated and as a result seven alignment alternatives were eliminated.

## **ROADWAY CONCEPTS**

The county is studying different roadway concepts for different build years. Initially the county would like to build the project as a two-lane roadway. Currently there is no money funded for right-of-way acquisition, design or construction. However, if the Lee County Board of County Commissioners chooses to proceed with the project, Lee County will actively look for funding for the design and construction of the two-lane segment. The earliest that construction could begin would be approximately 2012. For an ultimate design year of 2030 the roadway would become a four or six-lane roadway depending on projected traffic numbers.

## **EVALUATION OF ALTERNATIVES**

After this public information workshop, the remaining alternatives will be compared based on community and environmental impacts, costs for design and construction engineering inspection, right-of-way acquisition, construction and environmental mitigation. Public comment and sentiment will also be considered during the screening process and will be accepted throughout the project. Finally, a preferred alignment alternative will be selected and submitted to the Lee County Board of County Commissioners for approval.

## **PROJECT CONTACT**

If you have questions or would like information about this project, please contact the project's public information consultant, Cella Molnar & Associates, Inc., at (239) 337-1071 or toll-free at 1-877-496-1076 or e-mail to [kcella@cella.cc](mailto:kcella@cella.cc).







# **APPENDIX**

**D**

**Alico Road Connector Corridor Study Public Workshop No.2**  
**Comments Summary**

**Preferred alternative/in favor of project**

**Comment:** Alternative 11 is best. (1)

**Response:** *Thank you for your comment.*

**Comment:** If you can get past the Panther issue alternatives 1 or 11 look like the best bets because they avoid most of the wetlands and mostly hook up directly to Sunshine Boulevard. (1)

**Response:** *Thank you for your comment.*

**Comment:** Alternative 11 is preferred. Use as much of existing road as possible, increase the easement to the north side going back into Florida Rock. (1)

**Response:** *Thank you for your comment.*

**Comment:** Alignment 11 seems to be the best for habitat loss following mainly existing roadways. I understand the panther habitat loss but most of the loss is in farm fields not conducive to panthers. We need a way to help ease the SR 82 traffic. (1)

**Response:** *Thank you for your comment.*

**Comment:** Alternatives 8 and 9 would be ok if property presently occupied is purchased at a fair price. (1)

**Response:** *Thank you for your comment.*

**Comment:** This is needed even though it will impact me personally as an owner along the project. (1)

**Response:** *Thank you for your comment.*

**Against specific alternative**

**Comment:** Alternative 8 will create traffic problems because it hooks up with 40th street SW thus creating a major intersection between Daniels Parkway and SR 82 and Sunshine Boulevard and SR 82. Plus you would have to buy up all those homes on 40th Street SW. Alternative 8 is also close to the future airport runway. Plus alternative 8 might encourage an access to the proposed "Fountains" development thru the southern end of Shawnee Road. I fear "the Fountains" worse than the Alico Road alignment being close to my house. Alternatives 8 and 9 will put the road too close to owners now in these areas. (1)

**Response:** *Thank you for your comment.*

### **Comments about the DRGR study**

**Comment:** Given the work that is underway studying the potential future of the Density Reduction/Groundwater Resource area the study for the Alico Road alignment should be postponed until the DRGR study is complete. (5 comments - 1 received at meeting, 4 received via mail). (1)

**Response:** *The Alico Road corridor Study is almost complete. This project is an alignment study only - no other phases, design, right-of-way acquisition, etc. are funded in the adopted CIP.*

### **Questions**

**Comment:** How will alternatives 8 and 9 affect zoning and land use as it relates to the Lee Plan 20/20 and adjoining properties? (1)

**Response:** *The selection of an alignment alternative will not include changes to the current or future zoning and land use classifications of adjacent properties. Any future requests from land owners to change the zoning or revise the future land use for their parcels would have to follow the County's standard processes and the final decision would be made by the Board of County Commissioners.*

**Comment:** Why can't negotiations be done with FL Rock to put the alignment down Alico Road and existing Green Meadows Road. I don't understand the problem. A road would make their mining operation better - especially as their permit is currently revoked for mining PN2 anyway. (1)

**Response:** *Conversations are ongoing with many of the current property owners along the various alternatives. Alignment Alternative 4, which utilizes the existing road through the Florida Rock property, was dismissed due to excessive impacts to the mining operations. It was determined that the need for Florida Rock to move their equipment back and forth across the roadway corridor would unreasonably increase the construction cost of the roadway and provide a potentially dangerous condition if the crossing was at-grade. Elevating the crossing to preserve the safety of the motoring public would also be prohibitively expensive. Prohibiting Florida Rock from crossing the corridor, would increase their operational costs significantly and they would need to be compensated for that increase. As other alignment alternatives are available, it was deemed prudent to dismiss Alternative 4 for these reasons.*

**Comment:** With all the routes connecting with Green Meadows I live at Balfour and Green Meadows. I want to know if the side roads will connect to the new extension so I have a way to get home every day. (1)

**Response:** *If an alignment connecting to Green Meadows is selected, the county will relocate the intersection of Green Meadows at SR-82 and provide a connection between Green Meadows and the new roadway. At*

***this time, it is not possible to identify where this connection will occur. This decision will be made following the selection of a final alignment alternative and the residents of Green Meadows would continue to be included in the decision making process.***

### **Requests**

**Comment:** Please align the road west of the FP&L power lines. I do not want to lose my home or any of my property. Please put in an access road at Kentara and Green Meadows. Better to do it now while things are cheap to help stimulate the local economy. (1)

**Response:** *Thank you for your comment. It is the County's intent to minimize the acquisition of residential properties where possible. We are still developing the final alignment and will take your concerns into consideration.*



**Michela L Meucci**

---

**From:** Kris Cella [kcella@cella.cc]  
**Sent:** Friday, October 12, 2007 2:22 PM  
**To:** 'Deberry, Donald A.'; 'Clarke, Sarah'  
**Cc:** 'Michela L Meucci'  
**Subject:** FW: Alico Road Connector Corridor Study  
**Attachments:** image001.gif

Thanks,

Kris Cella, CEO

**CELLAMOLNAR**  
..... ASSOCIATES INC

1631 Hendry Street  
Fort Myers, Florida 33901  
239.337.1071  
[www.cella.cc](http://www.cella.cc)

**From:** Don Rowe [mailto:donrowe9136@comcast.net]  
**Sent:** Friday, October 12, 2007 2:11 PM  
**To:** kcella@cella.cc  
**Cc:** terry furhovden  
**Subject:** Alico Road Connector Corridor Study

Ms. Cella: On behalf of my colleagues in Shadow Wood of the Brooks, we urge Lee County DOT to postpone the subject study until Lee County has completed its DRGR Action Plan as authorized by the Board of County Commissioners (BOCC).

We understand that all of the proposed routes would traverse DRGR lands designated by Lee County. The BOCC approved a moratorium on Comprehensive Plan changes and most rezonings in the DRGR at its September 18, 2007 meeting. As such, this moratorium should also apply to any new proposed roadways in the DRGR lands regarding the Alico Road Corridor.

We urge Lee County DOT to follow the policy of the BOCC regarding the moratorium on planning for DRGR lands. It would be unnecessary, inappropriate and excessively costly to plan any roadway through any DRGR lands of Lee County.

Sincerely,

Donald Rowe  
9136 Willow Walk  
Bonita Springs, FL 34135

cc: Terry Furhovden  
President, Shadow Wood Community Association.

## Michela L Meucci

---

**From:** Kris Cella [kcella@cella.cc]  
**Sent:** Friday, October 12, 2007 9:14 AM  
**To:** 'Clarke, Sarah'; 'Deberry, Donald A.'  
**Cc:** Spitz, Mike; 'Michela L Meucci'  
**Subject:** FW: Alico Road Connector Corridor Study  
**Attachments:** image001.gif

Thanks,

Kris Cella. CEO

**CELLAMOLNAR**  
..... & ASSOCIATES INC

1631 Hendry Street  
Fort Myers, Florida 33901  
239.337.1071  
[www.cella.cc](http://www.cella.cc)

**From:** genkor8600@yahoo.com [mailto:genkor8600@yahoo.com]  
**Sent:** Thursday, October 11, 2007 4:44 PM  
**To:** kcella@cella.cc  
**Subject:** Alico Road Connector Corridor Study

Ms. Kris Cella  
Cella Molnar & Associates  
Ft. Myers, FL

Dear Ms Cella:

Please urge the Lee County DOT to postpone the Alico Road Connector Corridor Study until the DR/GR study has been completed.

Sincerely,

Dr. Manuel Esayian  
23531 Sandycreek Terrace # 907  
Bonita Springs, FL 34135

Genny/Mike Esayian  
E: [genkor8600@yahoo.com](mailto:genkor8600@yahoo.com)

Be a better Heartthrob. Get better relationship answers from someone who knows.  
Yahoo! Answers - Check it out.

# PUBLIC INFORMATION COMMENT SHEET

PLEASE RETURN COMMENT SHEETS WITHIN 14 DAYS

Name KEN BELMONT  
Address 1701 WILLOWBROOK LN  
City FL MYERS State FL Zip Code 33913

*Please use this comment sheet to express your opinions about this project. Drop your written comments into the comment box here tonight or mail them to the address on the back of this form.*

Comments: ALONG 11 SEEMS TO BE THE BEST ACT  
FOR HABITAT LOSS, FOLLOWING MAINLY EXISTING ROWS  
I UNDERSTAND THE PANTHER HABITAT LOSS BUT MOST OF  
THE LOSS IS IN FARM FIELDS NOT CONDUCIVE TO PANTHERS.

MY ONE CONCERN IS WITH WHY WE CANT BE DONE  
WITH FL ROCK TO MAKE THE ALICO DOWN ALICO &  
EXIST GR MEADOWS. I DONT UNDERSTAND THE PROBLEM  
A ROAD WOULD MAKE THEM IN THEIR MINING OPERATIONS  
SEEING AS THEIR PERMIT IS CURRENTLY REVOKED FOR MINING  
PH 2 ANYWAY.

THE ALICO WOULD ALSO GIVE ACCESS TO THE 20/20  
PROPERTY NOW ON THE EAST BORDER OF GR MEADOWS.

WE NEED A WAY TO HELP EASE HWY 82 TRAFFIC THIS IS  
NEEDED EVEN THOUGH IT WILL IMPACT ME PERSONALLY.  
AS AN OWNER ALONG THE PROJECT BOUNDARY.

(Attach additional sheets if necessary)

Thank you for taking time to participate in this public information workshop.

# PUBLIC INFORMATION COMMENT SHEET

PLEASE RETURN COMMENT SHEETS WITHIN 14 DAYS

Name Kenneth E. Smith  
Address P.O. Box 1513 Lehigh Forest, Florida / 13701 Green Meadows Dr. Ft. Myers, Florida 33903  
City \_\_\_\_\_ State \_\_\_\_\_ Zip Code \_\_\_\_\_

*Please use this comment sheet to express your opinions about this project. Drop your written comments into the comment box here tonight or mail them to the address on the back of this form.*

Comments: Please Align Rd West of Power lines (FPL). I do not want to loose my home or any of my property. Please Put in an access Rd at Kentara and Green Meadows. Better to do it now while things are cheap to help stimulate the local Economy. please call. 239-910-0406 with any Questions.

(Attach additional sheets if necessary)

**Thank you for taking time to participate in this public information workshop.**

# PUBLIC INFORMATION COMMENT SHEET

PLEASE RETURN COMMENT SHEETS WITHIN 14 DAYS

Name M/M RICHARD A. SCHILL  
Address 13901 ROAD GUN CLUB RD  
City FT. MYERS State FL Zip Code 33913

*Please use this comment sheet to express your opinions about this project. Drop your written comments into the comment box here tonight or mail them to the address on the back of this form.*

Comments: ALTERNATIVE 11 BEST ALT 8 & 9 WILL PUT ROAD TO CLOSE  
TO PROPERTY OWNERS NOW IN THESE AREAS. ALT 8 & 9 O.K  
IF PROPERTY PRESENTLY OCCUPIED IS PURCHASED AT A  
FAIR PRICE.

(Attach additional sheets if necessary)

Thank you for taking time to participate in this public information workshop.

# PUBLIC INFORMATION COMMENT SHEET

PLEASE RETURN COMMENT SHEETS WITHIN 14 DAYS

Name ROGER BRANCIERI  
Address PO BOX 1916 (PHYSICAL ADDRESS - 12810 SHOWNEE RD)  
City LEHIGH ACRES State FL Zip Code 33970

Please use this comment sheet to express your opinions about this project. Drop your written comments into the comment box here tonight or mail them to the address on the back of this form.

Comments: IF YOU CAN GET PAST THE PANTHER/WILDLIFE QUESTIONS,  
ALTERNATIVE 1 + 11 LOOK LIKE THE BEST BETS BECAUSE THEY AVOID MOST  
OF THE WETLANDS + (MOSTLY) HOOK UP DIRECTLY TO SUNSHINE BL.  
ALT. 8 WILL CREATE TRAFFIC PROBLEMS BECAUSE IT HOOKS UP WITH  
40TH ST SW, THUS CREATING A MAJOR INTER SECTION BETWEEN  
DANIELS / R2 + SUNSHINE / R2. PLUS, YOU'D HAVE TO GET UP ALL  
THOSE NEWLY BUILT HOMES ON 40<sup>TH</sup> ST. ALT. 8 IS ALSO TOO CLOSE  
TO THE FUTURE AIRPORT RUNWAY. PLUS ALT 8 MIGHT ENCOURAGE  
AN ACCESS TO THE PROPOSED "FOUNTAINS" DEVELOPMENT THRU THE  
SOUTH END OF SHOWNEE RD. I FEAR "THE FOUNTAINS" WORSE THAN THE  
ALICO RD ALIGNMENT BEING CLOSE TO MY HOUSE

(Attach additional sheets if necessary)

Thank you for taking time to participate in this public information workshop.



**MEADOWBROOK OF BONITA SPRINGS  
HOMEOWNERS ASSOCIATION, INC**

Paul Carr, President  
23400 Olde Meadowbrook Circle  
Bonita Springs, FL 34134

Sent Via Email

October 11, 2007

Ms. Kris Cella  
Cella Molnar and Associates  
1631 Hendry Street  
Ft. Myers, Florida 33901

Dear Ms. Cella:

Meadowbrook of Bonita Springs Homeowners Association urges Lee County DOT to postpone the Alico Road Connector Corridor Study until Lee County has completed the DRGR Action Plan authorized by the Board of County Commissioners on September 11, 2007. All of the proposed routes are located in the County designated DRGR. The Board approved a moratorium on Comprehensive Plan changes and most rezonings in the DRGR at their September 18<sup>th</sup> meeting. This principle should apply to new proposed roadways in the DRGR as well. Transportation plans should follow good land use planning, not the other way around.

If and when this proposal is considered again it should be as part of a western access study to and from the Lehigh area that includes the four ongoing western access projects now underway.

Sincerely,

/S/ Paul Carr

Paul Carr, President  
Meadowbrook Homeowners Association, Inc.

**Michela L Meucci**

---

To: Kris Cella  
Subject: RE: Alico Road Connector Corridor Study

-----Original Message-----

From: Don Eslick [mailto:doneslick@comcast.net]  
Sent: Thursday, October 11, 2007 12:43 PM  
To: Kris Cella  
Cc: Ray Judah; Frank Mann; Brian Bigelow; Bob Janes; Tammy Hall  
Subject: Alico Road Connector Corridor Study

Ms. Kris Cella

Cella Molnar and Associates

1631 Hendry Street

Ft. Myers, Florida 33901

Dear Ms. Cella:

The Estero Council of Community Leaders (ECCL) urges Lee County DOT to postpone the Alico Road Connector Corridor Study until Lee County has completed the DRGR Action Plan authorized by the Board of County Commissioners on September 11, 2007. All of the proposed routes are located in the County designated DRGR. The Board approved a moratorium on Comprehensive Plan changes and most rezonings in the DRGR at their September 18th meeting. This principle should apply to new proposed roadways in the DRGR as well. Transportation plans should follow good land use planning, not the other way around.

If and when this proposal is considered again it should be as part of a western access study to and from the Lehigh area that includes the four ongoing western access projects now underway.

Sincerely,

Don Eslick

Chairman



## Michela L Meucci

---

**From:** Kris Cella [kcella@cella.cc]  
**Sent:** Thursday, October 11, 2007 2:43 PM  
**To:** 'Michela L Meucci'  
**Subject:** FW: FWF Comments on Alico Road Connector Corridor Study

Thanks.

Kris Cella, CEO

**CELLAMOLNAR**  
..... & ASSOCIATES INC

1631 Hendry Street  
Fort Myers, Florida 33901  
239.337.1071  
[www.cella.cc](http://www.cella.cc)

**From:** DeBerry, Donald A. [mailto:DDeberry@leegov.com]  
**Sent:** Thursday, October 11, 2007 1:55 PM  
**To:** Dist1, Janes; Dist2, Bigelow; Dist3, Judah; Dist4, Hall; Dist5, Mann  
**Cc:** Clarke, Sarah; Gilbertson, Scott M.; Lavender, James H.; Kris Cella; Stilwell, Donald D.; Don Eslick; Gibbs, Mary ; Forsyth, Karen L ; Clemens, Robert G.; nancypayton@fwfonline.org; Renner, John J.; Spitz, Mike  
**Subject:** RE: FWF Comments on Alico Road Connector Corridor Study

Commissioners,

I understand there are a few letters arriving asking for the cessation or delay of the Alico Corridor Study. Unfortunately we are, for the most part, finished except for literally the final calculations and final presentation to the Board. Typically at the final presentation we would ask the Board to adopt an alignment and authorize us to pursue voluntary right of way acquisition along the chosen alignment. This is done to protect those people who own property along a chosen alignment and want to sell. As well as to release those people on other alignments from the obligation to inform anyone considering purchasing their property that a road is being considered.

If we stop prior to that adoption we leave a number of landowners in this catch 22 position. If these people need, or want to sell their property, home or business, they have to disclose to any potential buyer that their property is being considered for a roadway alignment. At this point there are 4 alignments being considered, one of which affects a large number of home and lot owners in Lehigh along 40<sup>th</sup> street. A second alignment affects home and property owners along Green Meadows Road. A number of the people who attended the two public meetings we held for this project expressed concern at this situation we had put them in. We assured them we would reach a conclusion around the end of the year so they would know their fate.

I felt I should relay the down side of delaying the study at this point.

Donald DeBerry, P.E.  
Public Works Operations Manager  
[ddeberry@leegov.com](mailto:ddeberry@leegov.com)  
239-533-8503  
Lee County Department of Transportation

---

**From:** Nancy Payton [mailto:nancypayton@fwfonline.org]  
**Sent:** Thursday, October 11, 2007 11:24 AM  
**To:** 'Kris Cella'



# FLORIDA WILDLIFE FEDERATION

*Affiliated With National Wildlife Federation*

Southwest Florida Office  
2590 Golden Gate Parkway, Suite 105  
Naples, Florida 34105

Phone: (239) 643-4111  
Fax: (239) 643-5130  
Email: [nancypayton@fwfonline.org](mailto:nancypayton@fwfonline.org)

October 11, 2007

Kris Cella, CEO  
CELLAMOLNAR & Associates  
1631 Hendry Street  
Ft. Myers, Florida 33901

RE: Alico Road Connector Corridor Study

Dear Ms. Cella:

Florida Wildlife Federation requests that the Alico Road Connector Corridor Study be held in abeyance until completion of the DRGR Study recently authorized by the Lee County Board of Commissioners.

In the interim, the Federation urges the Lee County Department of Transportation to pursue upgrades to existing roads.

Sincerely,

*Nancy Anne Payton*

Nancy Anne Payton  
Southwest Florida Field Representative

cc: Lee County Board of Commissioners  
Mary Gibbs, Lee County Community Development

**Cc:** Dist3, Judah; Dist1, Janes; Dist5, Mann; Dist4, Hall; Dist2, Bigelow; Gibbs, Mary  
**Subject:** FWF Comments on Alico Road Connector Corridor Study

Kris Cella, CEO  
CELLAMOLNAR & Associates  
1631 Hendry Street  
Ft. Myers, Florida 33901

RE: Alico Road Connector Corridor Study

Dear Ms. Cella:

Florida Wildlife Federation requests that the Alico Road Connector Corridor Study be held in abeyance until completion of the DRGR Study recently authorized by the Lee County Board of Commissioners.

In the interim, the Federation urges the Lee County Department of Transportation to pursue upgrades to existing roads.

Sincerely,

*Nancy Anne Payton*

Nancy Anne Payton  
Southwest Florida Field Representative

cc: Lee County Board of Commissioners  
Mary Gibbs, Lee County Community Development

No virus found in this incoming message.  
Checked by AVG Free Edition.  
Version: 7.5.488 / Virus Database: 269.14.8/1063 - Release Date: 10/11/2007 9:11 AM

No virus found in this outgoing message.  
Checked by AVG Free Edition.  
Version: 7.5.488 / Virus Database: 269.14.8/1063 - Release Date: 10/11/2007 9:11 AM

# PUBLIC INFORMATION COMMENT SHEET

PLEASE RETURN COMMENT SHEETS WITHIN 14 DAYS

Name Steven Brown  
Address Box 511895  
City Punta Gorda State FL Zip Code 33951-1895

Please use this comment sheet to express your opinions about this project. Drop your written comments into the comment box here tonight or mail them to the address on the back of this form.

Comments: It seems that given the work that is underway studying the potential future of the Density Reduction/ Groundwater Resource area this study of Alico Road alignments that traverse the DRGR is inappropriate at this time.

Steven Brown  
Environmental Policy Specialist  
Conservancy of SW FL  
stevenb@conservancy.org

(Attach additional sheets if necessary)

Thank you for taking time to participate in this public information workshop.

# PUBLIC INFORMATION COMMENT SHEET

PLEASE RETURN COMMENT SHEETS WITHIN 14 DAYS

Name PETER SPANN  
Address 17100 WOODLAWN DR  
City FT MYER State FLA Zip Code 33913

*Please use this comment sheet to express your opinions about this project. Drop your written comments into the comment box here tonight or mail them to the address on the back of this form.*

Comments:

#11 PREFERRED  
USE AS MUCH OF EXISTING ROADS AS POSSIBLE  
INCREASE EASEMENT TO THE NORTH  
SIDE GOING BACK INTO FLA ROAD

(Attach additional sheets if necessary)

Thank you for taking time to participate in this public information workshop.

# PUBLIC INFORMATION COMMENT SHEET

PLEASE RETURN COMMENT SHEETS WITHIN 14 DAYS

Name Michael Vincent  
Address 11050 Summerlin Square Dr  
City F.M.B. State FL Zip Code 33931  
239-464-2844

*Please use this comment sheet to express your opinions about this project. Drop your written comments into the comment box here tonight or mail them to the address on the back of this form.*

Comments: How will alternative #8; #9 affect zoning and  
land use as it relates to the Lee Plan 20/20 and adjoining  
properties?

(Attach additional sheets if necessary)

Thank you for taking time to participate in this public information workshop.



# PUBLIC INFORMATION COMMENT SHEET

PLEASE RETURN COMMENT SHEETS WITHIN 14 DAYS

Name Danny E. Poffenbarger  
Address 17091 Balfour Terrace  
City Ft. Myers State Florida Zip Code 33913

*Please use this comment sheet to express your opinions about this project. Drop your written comments into the comment box here tonight or mail them to the address on the back of this form.*

Comments: With all the route containing to Green Meadows  
I live at Balfour & Green Meadows. I want to know  
if these side road are going to connect so I have  
A way home every day

(Attach additional sheets if necessary)

Thank you for taking time to participate in this public information workshop.

# PUBLIC INFORMATION COMMENT SHEET

PLEASE RETURN COMMENT SHEETS WITHIN 14 DAYS

Name Lori Sanville - Florida Rock Industries  
Address 14341 Alizo Rd.  
City  Ft Myers State  FL Zip Code  33913

*Please use this comment sheet to express your opinions about this project. Drop your written comments into the comment box here tonight or mail them to the address on the back of this form.*

Comments:

I am interested in obtaining the following via email if possible:

- Evaluation Matrix
- Potential Roadway Alignments
- Preferred Alignment
- Wetlands & Conservation lands
- Panther Areas

email address :

lsanville@flarock.com

~~scottm@flarock.com~~

scottm@flarock.com

*San 10.8.07*

(Attach additional sheets if necessary)

**Thank you for taking time to participate in this public information workshop.**

# PUBLIC INFORMATION COMMENT SHEET

PLEASE RETURN COMMENT SHEETS WITHIN 14 DAYS

Name Peter Dessak  
Address 11470 Longlake Chase Ct  
City 1st Mycos State IL Zip Code \_\_\_\_\_

*Please use this comment sheet to express your opinions about this project. Drop your written comments into the comment box here tonight or mail them to the address on the back of this form.*

Comments: E MAIL MATERMONDADL.COM  
EVALUATION MATRIX PLEASE

Sent  
10.8.07

(Attach additional sheets if necessary)

Thank you for taking time to participate in this public information workshop.

| Title         | First Name   | Last Name                                   | Title                          | Department                                     | Complany  | Address                              | City             | State | Zip   | Phone No. |
|---------------|--------------|---|--------------------------------|--|---|--------------------------------------|------------------|-------|-------|-----------|
| Mr.           | Al           | Abdo Jr.                                    | Director                       | Public Works                                   | City of Fort Myers  | P.O. Drawer 2217                     | Fort Myers       | FL    | 33902 |           |
| Mr.           | Richard      | Anglickis                                   | Chairman                       | Lee County CAC                                 |   | 643 Grandview Drive                  | Lehigh Acres     | FL    | 33972 |           |
| Ms.           | Kathy        | Babcock                                     | Member                         | Lee County TAC                                 | c/o: Lee County School Board                              | 3925 Canal Street                    | Fort Myers       | FL    | 33916 |           |
| Ms.           | Barbara      | Barnes-Buchanan -<br>Assistant City Manager | Member                         | Lee County TAC                                 | c/o: City of Bonita Springs                               | 9220 Bonita Beach Road SE            | Bonita Springs   | FL    | 34135 |           |
| Mr.           | Desmond      | Barrett                                     | Board Member                   | ECWCD Board of Supervisors                     |   | 601 East County Lane                 | Lehigh Acres     | FL    | 33936 |           |
| Mr.           | Harry "Skip" | Bergmann                                    | Team Leader                    | Fort Myers Regulatory Office                   | U.S. Army Corps of Engineers                              | 1520 Royal Palm Square,<br>Suite 310 | Fort Myers       | FL    | 33901 |           |
| Ms.           | Dolores      | Bertolini - Councilperson                   | Member                         | Lee County MPO Board                           | C/o: City of Cape Coral                                   | P.O. Box 150027                      | Cape Coral       | FL    | 33915 |           |
|               |              |   |                                |  |   |                                      |                  |       |       |           |
| Mr.           | Brian        | Bigelow                                     | Member                         | Lee MPO Board                                  | C/o: Lee County   | P.O. Box 398                         | Fort Myers       | FL    | 33902 |           |
| Mr.           | John         | Boardman                                    | Board Member                   | ECWCD Board of Supervisors                     |   | 601 East County Lane                 | Lehigh Acres     | FL    | 33936 |           |
| Mr.           | Phillip      | Boller                                      | Member                         | Lee County CAC                                 |   | 4258 Coronado Parkway                | Cape Coral       | FL    | 33904 |           |
| Mr.           | Alexander T. | Bower                                       | Member                         | Lee County CAC                                 |   | 2101 Valparaiso Blvd.                | North Fort Myers | FL    | 33917 |           |
| Dr.           | James        | Browder                                     | Superintendent                 | School District                                | Lee County  | 2055 Central Ave.                    | Fort Myers       | FL    | 33901 |           |
| Mr.           | Gary         | Bryant                                      | Member                         | Lee County TAC                                 | c/o: Lee County - Community<br>Transportation Coordinator | 10075 Bavaria Rd. SE                 | Fort Myers       | FL    | 33913 |           |
| Mr.           | David        | Burr  | Executive Director             | Southwest Florida Regional<br>Planning Council |   | 1926 Victoria Avenue                 | Fort Myers       | FL    | 33901 |           |
| Ms.           | Derek        | Burr  | Member                         | Lee County TAC                                 | c/o: Lee County School Board                              | 3925 Canal Street                    | Fort Myers       | FL    | 33916 |           |
| Mr.           | Harry        | Campbell                                    | Traffic Director               |  | LC DOT  | 5650 Enterprise Parkway              | Fort Myers       | FL    | 33905 |           |
| Mr.           | Brad         | Case  | Member                         | Lee County TAC                                 | c/o: Town of Fort Myers Beach,<br>Planning Department     | 2523 Estero Boulevard                | Fort Myers Beach | FL    | 33931 |           |
| Mr.           | Gates        | Castle                                      | Member                         | Lee County TAC                                 | c/o: City of Sanibel, Public Works Dept.                  | 800 Dunlop Rd.                       | Sanibel          | FL    | 33957 |           |
| Mr.           | Randy        | Cerchie                                     | Construction Manager           |  | LC DOT  | P.O. Box 398                         | Fort Myers       | FL    | 33902 |           |
| Mr.           | Don          | Chamblee                                    | Director                       | Operations                                     | Lee County  | 5560 Zip Drive                       | Fort Myers       | FL    | 33905 |           |
| Mr.           | Robert       | Chilmonik                                   | Board Member -District 1       |  | Lee County School Board                                   | 2055 Central Avenue , 3rd<br>Floor   | Fort Myers       | FL    | 33901 |           |
| Mr.           | Stephen      | Chupack                                     | Member                         | Lee County CAC                                 |   | 2720 SW 37th Terrace                 | Cape Coral       | FL    | 33914 |           |
| Mr.           | Dennis       | Church                                      | Member                         | Lee County CAC                                 |   | 9990 Coconut Road, Ste. 200          | Bonita Springs   | FL    | 34135 |           |
| Mr.           | Roger        | Clark                                       | Manager                        | Parks & Recreation                             | Lee County  | 3410 Palm Beach Blvd.                | Fort Myers       | FL    | 33916 |           |
| Ms.           | Sarah        | Clarke                                      | Staff Engineer                 |  | LC DOT  | P. O. Box 398                        | Fort Myers       | FL    | 33901 |           |
| Mr.           | Robert       | Clemens                                     | Acquisition Program<br>Manager | Division County Lands                          | Lee County  | P.O. Box 398                         | Fort Myers       | FL    | 33902 |           |
| Ms.           | Sylvia       | Cohen                                       | Senior Management Analyst<br>1 | Century Commission                             | Florida Department of Environmental<br>Protection         | 3900 Commonwealth Blvd.,<br>MS 47    | Tallahassee      | FL    | 32399 |           |
| Mr.           | Chuck        | Collins                                     | Regional Director              | South - Collier County                         | Florida Fish and Wildlife Conservation<br>Commission      | 8535 Northlake Boulevard             | West Palm Beach  | FL    | 33412 |           |
| Mr.           | Dan          | Cruz  | Project Manager                | Design and Construction                        | Lee County  | P.O. Box 398                         | Fort Myers       | FL    | 33902 |           |
| Mr.           | Sherrill     | Culliver                                    | Member                         | Lee County TAC                                 | c/o: Dept. of Environmental Protection                    | P.O. Box 2549                        | Fort Myers       | FL    | 33902 |           |
| The Honorable | Cathy        | Curtis                                      | Tax Collector                  | Office of the Tax Collector                    | Lee County  | P.O. Box 850                         | Fort Myers       | FL    | 33902 |           |
| Mr.           | Wayne        | Daltry                                      | Director                       | Lee County Smart Growth                        |   | P. O. Box 398                        | Fort Myers       | FL    | 33902 |           |
| Mr.           | Wyatt        | Daltry                                      | Member                         | Bicycle Pedestrian<br>Coordinating Committee   | c/o: City of Cape Coral                                   | P.O. Box 150027                      | Cape Coral       | FL    | 33915 | 573-3160  |
| Chief         | Hilton       | Daniels                                     |                                | Police Department                              | City of Fort Myers  | 2210 Peck Street                     | Fort Myers       | FL    | 33901 |           |
|               | Suya         | Davenport                                   | Member                         | Lee County TAC                                 | c/o: Tourism Development Council                          | 12800 University Drive, Suite<br>325 | Fort Myers       | FL    | 33907 |           |



| Title         | First Name | Last Name           | Title                           | Department  | Complany   | Address                                | City            | State | Zip   | Phone No. |
|---------------|------------|---------------------|---------------------------------|---|--|--|-----------------|-------|-------|-----------|
| Ms.           | Sabrina    | David               | Member                          | Lee County TAC  | c/o: FHWA  | 545 John Knox Road, Ste.200            | Tallahassee     | FL    | 32303 |           |
| Ms.           | Bonnie     | Dearborn            | Community Assistance Consultant | Southeast Florida Regional Preservation Office - Division of Historic Resources | Florida Department of State                          | 231 SW 2nd Avenue                      | Fort Lauderdale | FL    | 33301 |           |
| Mr.           | Don        | DeBerry             | Public Works Operations Manager |   | LC DOT   | P.O. Box 398                           | Fort Myers      | FL    | 33902 |           |
| Mr.           | "Booch"    | DeMarchi            | Public Information Specialist   | Division of Public Resources  | Lee County   | P.O. Box 398                           | Fort Myers      | FL    | 33902 |           |
| Chief         | Ken        | Dobson              |                                 | Fire Department   | City of Fort Myers                                   | 2404 Dr. Martin Luther King, Jr. Blvd. | Fort Myers      | FL    | 33901 |           |
| Ms.           | Jeanne S.  | Dozier              | Board Member - District 2       |   | Lee County School Board                              | 2055 Central Avenue , 3rd Floor        | Fort Myers      | FL    | 33901 |           |
| Ms.           | Kim        | Dryden              | Fish & Wildlife Biologist       | Office of Ecological Services   | United States Fish & Wildlife Service                | 3860 Tollgate Blvd.                    | Naples          | FL    | 34114 |           |
| Mr.           | Robert     | Duffy               | Member                          | Lee County TAC  | c/o: City of Sanibel, Planning Dept.                 | 800 Dunlop Rd.                         | Sanibel         | FL    | 33957 |           |
| Mr.           | Eric       | Feichthaler - Mayor | Member                          | Lee County MPO Board  | C/o: City of Cape Coral                              | P.O. Box 150027                        | Cape Coral      | FL    | 33915 |           |
| Mr.           | Mark       | Fisher              | Director of Development         | Lee County Port Authority   | SWFL International Airport                           | 11000 Terminal Access Road, Suite 8671 | Fort Myers      | FL    | 33913 |           |
| Mr.           | Phil       | Flood Jr.           | Regional West Coast Director    |   | South Florida Water Management District              | 2301 McGregor Blvd.                    | Fort Myers      | FL    | 33901 |           |
| Mr.           | Walter     | Fluegel             | Member                          | Lee County CAC  |  | 4715 SW 24th Place                     | Cape Coral      | FL    | 33914 |           |
| Ms.           | Karen      | Forsyth             | Director                        | Division of County Lands  | Lee County   | P.O. Box 398                           | Fort Myers      | FL    | 33902 |           |
| Mr.           | Wayne      | Gale                | Director                        | Mosquito Control Distinct   | Lee County   | P.O. Box 60005                         | Fort Myers      |       | 33906 |           |
| Mr.           | Fred       | Gaske               | Director                        | Bureau of Historic Preservation - Division of Historical Resources              | Florida Department of State                          | 500 South Bronough Street              | Tallahassee     | FL    | 32399 |           |
| Mr.           | Andy       | Getch               | Engineering Manager             |   | LC DOT   | P.O. Box 398                           | Fort Myers      | FL    | 33901 |           |
| Ms.           | Mary       | Gibbs               | Director                        | Community Development   | Lee County   | P.O. Box 398                           | Fort Myers      | FL    | 33902 |           |
| Mr.           | Scott      | Gilbertson          | Director                        |   | LC DOT   | P.O. Box 398                           | Fort Myers      | FL    | 33902 |           |
| Mr.           | Arthur     | Godar               | Member                          | Lee County CAC  |  | 1225 LaFauce Way                       | Fort Myers      | FL    | 33919 |           |
| The Honorable | Charlie    | Green               | Clerk of the Circuit Court      | Clerk of Courts' Office   | Lee County   | P.O. Box 2469                          | Fort Myers      | FL    | 33902 |           |
| Ms.           | Vicki      | Griffin             | Member                          | Bicycle Pedestrian Coordinating Committee                                       | c/o: Lee County Department of Transportation         | P. O. Box 398                          | Fort Myers      | FL    | 33902 | 479-8580  |
| Mr.           | Phil       | Flood Jr.           | Regional West Coast Driector    |   | South Florida Water Management District              | 2301 McGregor Blvd.                    | Fort Myers      | FL    | 33901 |           |
| Chief         | Chris      | Hansen              | Program Manager                 | Emergency Medical Services  | Lee County   | P.O. Box 398                           | Fort Myers      | FL    | 33902 |           |
| The Honorable | Sharon L.  | Harrington          | Supervisor of Elections         | Elections Office  | Lee County   | 2480 Thompson St.                      | Fort Myers      | FL    | 33901 |           |
| Ms.           | Ann        | Hauck               | President                       |   | Council of Civic Associations, Inc.                  | 24910 Goldcrest Drive                  | Bonita Springs  | FL    | 34134 |           |
| Ms.           | Karen B.   | Hawes               | Director                        | Human Services  | Lee County   | 2440 Thompson Street                   | Fort Myers      | FL    | 33901 |           |
| Mr.           | Glenn      | Heath               | Member                          | Lee County TAC  | c/o: City of Cape Coral, Dept. Community Development | P.O. Box 150027                        | Cape Coral      | FL    | 33915 |           |
| Mr.           | Ken        | Heatherington       | Member                          | Lee County TAC  | c/o: SWFRPC  | 1926 Victoria Avenue                   | Fort Myers      | FL    | 33901 |           |
| Mr.           | Tom        | Herbert             |                                 | Fort Myers Office   | National Marine Fisheries Service                    | 2000 Main Street                       | Fort Myers      | FL    | 33901 |           |
| Ms.           | Betsie     | Hiatt               | Environmental Manager           |   | LC DOT   | P.O. Box 398                           | Fort Myers      | FL    | 33902 |           |
| Mr.           | Greg       | Holder              | Regional Director               | Southwest - Lee County  | Florida Fish and Wildlife Conservation Commission    | 3900 Drane Field Road                  | Lakeland        | FL    | 33811 |           |
| Mr.           | William    | Horner              | Planner                         | Lee County Port Authority   | SWFL International Airport                           | 11000 Terminal Access Road, Suite 8671 | Fort Myers      | FL    | 33913 |           |
| Mr.           | Neal       | Horrom              | Board Member                    | ECWCD Board of Supervisors  |  | 601 East County Lane                   | Lehigh Acres    | FL    | 33936 |           |
| Mr.           | Michael    | Horsting            | Member                          | Bicycle Pedestrian Coordinating Committee                                       | c/o: Lee County Transit System (LeeTran)             | 6035 Landing View Road                 | Fort Myers      | FL    | 33907 | 533-0333  |

| Title | First Name   | Last Name                | Title                              | Department                                | Complany   | Address                                 | City             | State | Zip   | Phone No. |
|-------|--------------|--------------------------|------------------------------------|---|--|---|------------------|-------|-------|-----------|
| Mr.   | Jon          | Iglehart                 | Director of District Management    | South District Office                     | Florida Department of Environmental Protection       | P.O. Box 2549                           | Fort Myers       | FL    | 33902 |           |
| Mr.   | Steve        | Jansen                   | Member                             | Bicycle Pedestrian Coordinating Committee | c/o: Lee County DOT, Traffic Division                | 5650 Enterprise Pkwy.                   | Fort Myers       | FL    | 33905 | 694-7600  |
| Mr.   | Xinguo "Joe" | Jiange                   | Member                             | Bicycle Pedestrian Coordinating Committee | c/o: City of Fort Myers                              | P.O. Drawer 2217                        | Fort Myers       | FL    | 33902 | 332-6830  |
| Mr.   | Fred         | Johnson                  | Vice-Chairperson                   |   | BPCC   | 3410 Palm Beach Blvd                    | Fort Myers       | FL    | 33916 |           |
| Ms.   | Susan        | Johnson                  | President                          |   | Greater Fort Myers Chamber of Commerce               | P.O. Box 9289                           | Fort Myers       | FL    | 33902 |           |
| Mr.   | Roger        | Johnson                  | Member                             | Bicycle Pedestrian Coordinating Committee |  | 2088 Estero Blvd., #2B                  | Fort Myers Beach | FL    | 33931 | 463-2862  |
| Ms.   | Carla        | Johnston - Mayor         |                                    | Lee County MPO Board                      | C/o: City of Sanibel                                 | 800 Dunlop Road                         | Sanibel          | FL    | 33957 |           |
| Mr.   | Saeed        | Kazemi                   | Engineering Manager                | Public Works                              | City of Fort Myers                                   | P.O. Drawer 2217                        | Fort Myers       | FL    | 33902 |           |
| Ms.   | Anne         | Kellum                   | Information Systems Specialist     |   | The Chamber of Southwest Florida                     | 1520 Royal Palm Square Blvd., Suite 210 | Fort Myers       | FL    | 33919 |           |
| Ms.   | Jane E.      | Kuckel, Ph.D.            | Board Member - District 3          |   | Lee County School Board                              | 2055 Central Avenue , 3rd Floor         | Fort Myers       | FL    | 33901 |           |
| Mr.   | Jim          | Lavender                 | Director                           | Public Works                              | Lee County   | P.O. Box 398                            | Fort Myers       | FL    | 33902 |           |
| Ms.   | Alex         | LePera - Councilperson   | Member                             | Lee County MPO Board                      | C/o: City of Cape Coral                              | P.O. Box 150027                         | Cape Coral       | FL    | 33915 |           |
| Mr.   | Jim          | Lettiere                 | Member                             | Lee County TAC                            | c/o: City of Cape Coral, Dept. Community Development | P.O. Box 150027                         | Cape Coral       | FL    | 33915 |           |
| Mr.   | Johnny       | Limbaugh                 | Manager                            | Southwest Area Office                     | Florida Department of Transportation                 | 2295 Victoria Avenue, Suite 292         | Fort Myers       | FL    | 33901 |           |
| Ms.   | Ellen        | Linblad                  |                                    | Lee County Port Authority                 | SWFL International Airport                           | 11000 Terminal Access Road, Suite 8671  | Fort Myers       | FL    | 33913 |           |
| Mr.   | David        | Lindsay                  | East County Water Control District |   |  | 601 East County Lane                    | Lehigh Acres     | FL    | 33936 |           |
| Mr.   | David        | Loveland                 | Manager of Transportation Planning |   | LC DOT   | P.O. Box 398                            | Fort Myers       | FL    | 33902 |           |
| Mr.   | David        | Maile                    | Member                             | Lee County CAC                            |  | 1635 Kensington Court                   | Fort Myers       | FL    | 33907 |           |
| Ms.   | Tina         | Matte                    |                                    | SWFTI                                     |  | 1520 Royal Palm Square Blvd. Suite 160  | Fort Myers       | FL    | 33919 |           |
| Ms.   | Barbara      | Mattick                  | Bureau Chief                       | Bureau of Historic Preservation           | Florida Department of State                          | 500 South Bronough Street               | Tallahassee      | FL    | 32399 |           |
| Ms.   | Heather      | Mazurkiewicz             | Member                             | Lee County CAC                            |  | P. O. Box 101655                        | Cape Coral       | FL    | 33915 |           |
| Mr.   | Lee          | Melsek                   | Member                             | Lee County CAC                            |  | 291 Palermo Circle                      | Fort Myers       | FL    | 33931 |           |
| Ms.   | Michela      | Meucci                   | Public Information Specialist      |   |  | 1631 Hendry Street                      | Fort Myers       | FL    | 33901 |           |
| Ms.   | Carmen       | Monroy                   | Member                             | Bicycle Pedestrian Coordinating Committee | c/o: Lee County Transit System (LeeTran)             | 6035 Landing View Road                  | Fort Myers       | FL    | 33907 | 533-0332  |
| Ms.   | Patricia     | Moran                    | Executive Director                 | Housing Authority                         | Lee County   | 14170 Warner Circle, N.W.               | North Fort Myers | FL    | 33903 |           |
| Mr.   | Dan          | Moser                    | Member                             | Bicycle Pedestrian Coordinating Committee |  | 1449 Linhart Ave.                       | Fort Myers       | FL    | 33901 | 334-6417  |
| Ms.   | Marietta     | Mudgett                  | Executive Director                 |   | Greater Fort Myers Chamber of Commerce               | P.O. Box 9289                           | Fort Myers       | FL    | 33902 |           |
| Mr.   | John         | Musser                   | Member                             | Lee County CAC                            |  | 1504 Grove Avenue                       | Fort Myers       | FL    | 33901 |           |
| Mr.   | Steve        | Myers                    | Director                           |   | Lee County Transit System (Lee Tran)                 | 6035 Landing View Road                  | Fort Myers       | FL    | 33907 |           |
| Mr.   | Harry        | Neeves                   | Manager                            | Engineering & Real Estate                 | Seminole Gulf Railway                                | 4110 Centerpointe Drive, Suite 207      | Fort Myers       | FL    | 33916 |           |
| Mr.   | Ben          | Nelson, Jr. - Councilman |                                    | Lee County MPO Board                      | C/o: city of Bonita Springs                          | 9101 Bonita Beach Blvd.                 | Bonita Springs   | FL    | 34135 |           |
| Mr.   | Matt         | Noble                    | Principle Planner                  | Community Development                     | Lee County   | P.O. Box 398                            | Fort Myers       | FL    | 33902 |           |
| Mr.   | Paul         | O'Connor                 | Director of Planning               | Community Development                     | Lee County   | P.O. Box 398                            | Fort Myers       | FL    | 33902 |           |

| Title   | First Name | Last Name                | Title                                    | Department                                    | Complany                                       | Address                            | City             | State | Zip   | Phone No. |
|---------|------------|--------------------------|--|---|--|------------------------------------|------------------|-------|-------|-----------|
| Mr.     | Albert     | O'Donnell                | Member                                   | Lee County CAC                                |  | 4291 Williams Road                 | Estero           | FL    | 33928 |           |
| Ms.     | Cathy      | Olson                    | Conservation 2020 Land Manager           | Division of County Lands                      | Lee County                                     | P.O. Box 398                       | Fort Myers       | FL    | 33902 |           |
| Ms.     | Brandy     | Otero                    | Member                                   | Lee County TAC                                | c/o: Collier County                            | 2885 South Horseshoe Drive         | Naples           | FL    | 34104 |           |
| Mr.     | Roland     | Ottolini                 | Director                                 | Natural Resources                             | Lee County                                     | P.O. Box 398                       | Fort Myers       | FL    | 33902 |           |
| Ms.     | Robin G.   | Parrish                  | Planning Title VI Program Area Officer   | District One Planning Office                  | Florida Department of Transportation           | Post Office Box 1249, MS 1-36      | Bartow           | FL    | 33831 |           |
| Ms.     | Leslie     | Persia                   | Member                                   | Lee County TAC                                | c/o: City of Fort Myers, Planning              | P.O. Drawer 2217                   | Fort Myers       | FL    | 33902 |           |
| Ms.     | Gloria     | Raso Tate                | Member                                   | Lee County CAC                                |  | 261 Bayshore Drive                 | Cape Coral       | FL    | 33904 |           |
| Ms.     | Lynda      | Riley                    | Conservation 2020 Program Coordinator    | Division of County Lands                      | Lee County                                     | P.O. Box 398                       | Fort Myers       | FL    | 33902 |           |
| Mr.     | Mike       | Rippe                    | Director of Transportation Development   | Southwest Area Office                         | Florida Department of Transportation           | 2295 Victoria Avenue, Suite 292    | Fort Myers       | FL    | 33901 |           |
| Ms.     | Linda      | Robison                  | Member                                   | Lee County CAC                                |  | 2659 West Gulf Drive B-102         | Sanibel          | FL    | 33957 |           |
| Ms.     | Nan        | Rodriguez                | Member                                   | Lee County TAC                                | c/o: City of Cape Coral Mini Bus Service       | P.O. Box 150027                    | Cape Coral       | FL    | 33915 |           |
| Ms.     | Eunice     | Rofsky                   | Member                                   | Lee County CAC                                |  | 1623 Emerald Cove Drive            | Cape Coral       | FL    | 33991 |           |
| Mr.     | Gordon     | Romeis                   | Environmental Administrator              | South District Office                         | Florida Department of Environmental Protection | P.O. Box 2549                      | Fort Myers       | FL    | 33902 |           |
| Mr.     | Thomas     | Ruscik                   | Member                                   | Lee County CAC                                |  | 7840 LoBean Lane                   | Bokeelia         | FL    | 33922 |           |
| Ms.     | Gloria     | Sajgo                    | Principal Planner                        | Community Development                         | Lee County                                     | P.O. Box 398                       | Fort Myers       | FL    | 33902 |           |
|         | Tylar      | Samuels                  | Conservation 2020 Program Coordinator    | Division of County Lands                      | Lee County                                     | 3410 Palm Beach Boulevard          | Fort Myers       | FL    | 33916 |           |
| Ms.     | Robin      | Schwartz                 |  |   | Lee County Chamber of Commerce                 | 13601 McGregor Boulevard, 16       | Fort Myers       | FL    | 33919 |           |
| Mr.     | Don        | Scott                    | Director                                 | Lee County Metropolitan Planning Organization |  | 1926 Victoria Avenue               | Fort Myers       | FL    | 33901 |           |
| Mr.     | David      | Scott                    | Member                                   | Lee County CAC                                |  | 1220 N.W. 43rd Avenue              | Cape Coral       | FL    | 33993 |           |
| Sheriff | Mike       | Scott                    |  | Sheriff's Office                              | Lee County                                     | 14750 Six Mile Cypress Pkwy.       | Fort Myers       | FL    | 33912 |           |
| Ms.     | Trinity    | Caudill-Scott            | Community Liaison                        | Southwest Area Office                         | Florida Department of Transportation           | 2295 Victoria Avenue, Suite 292    | Fort Myers       | FL    | 33901 |           |
| Mr.     | David      | Scott                    | Member                                   | Lee County CAC                                |  | 1220 N.W. 43rd Avenue              | Cape Coral       | FL    | 33993 |           |
| Mr.     | Tom        | Scott                    | Member                                   | Lee County TAC                                | c/o: Southwest Florida Enterprise Center       | 3901 Dr. MLK Blvd.                 | Fort Myers       | FL    | 33916 |           |
| Ms.     | Elinor     | Scricca, Ph.D.           | Board Member, Vice-Chairman - District 5 |   | Lee County School Board                        | 2055 Central Avenue , 3rd Floor    | Fort Myers       | FL    | 33901 |           |
| Mr.     | William    | Shenko, Jr. - Councilman | Member                                   | Lee County MPO Board                          | C/o: Town of Fort Myers Beach                  | 2523 Estero Boulevard              | Fort Myers Beach | FL    | 33931 |           |
| Dr.     | Joseph     | Shepard                  | Member                                   | Lee County TAC                                | c/o: FGCU                                      | P.O. Box 123                       | Estero           | FL    | 33928 |           |
| Captain | Phil       | Shevlin                  |  | Police Department                             | City of Fort Myers                             | 2210 Peck Street                   | Fort Myers       | FL    | 33901 |           |
| Mr.     | Richard    | Shine                    | District Transit Programs Administrator  | Southwest Area Office                         | Florida Department of Transportation           | 2295 Victoria Ave Ste 292, MS 1-98 | Fort Myers       | FL    | 33901 |           |
| Ms.     | Regina     | Smith                    | Executive Director                       | Office of Economic Development                | Lee County                                     | 12800 University Drive, Suite 300  | Fort Myers       | FL    | 33907 |           |
| Sgt.    | Greg       | Smith                    | Community Affairs                        | Police Department                             | City of Fort Myers                             | P.O. Drawer 2217                   | Fort Myers       | FL    | 33902 |           |
| Mr.     | John       | Spear                    | Member                                   | Lee County CAC                                |  | 9420 Bonita Beach Road Suite 100   | Bonita Springs   | FL    | 34135 |           |
| Mr.     | Mike       | Spitz                    | Project Manager                          | McMahon Associates                            |  | 1514 Broadway, Suite 201           | Fort Myers       | FL    | 33901 |           |
| Mr.     | Richard    | Stevens - Councilman     | Member                                   | Lee County MPO Board                          | C/o: City of Cape Coral                        | P.O. Box 150027                    | Cape Coral       | FL    | 33915 |           |
| Mr.     | Nathan     | Stout                    | Board Member                             | ECWCD Board of Supervisors                    |  | 601 East County Lane               | Lehigh Acres     | FL    | 33936 |           |

| Title         | First Name | Last Name  | Title                               | Department   | Complany  | Address                                 | City            | State | Zip        | Phone No.    |
|---------------|------------|------------|-------------------------------------|--|---|---|-----------------|-------|------------|--------------|
| Mr.           | Mike       | Strohecker | Member                              | Bicycle Pedestrian Coordinating Committee          | c/o: City of Cape Coral                           | P.O. Box 150027                         | Cape Coral      | FL    | 33915      | 574-0738     |
| Ms.           | Sharon     | Tassoni    | Safety & Security                   | Division of Administrative Services                | Lee County School District                        | 2055 Central Ave                        | Fort Myers      | FL    | 33901      |              |
|               | Sarita     | Taylor     | Member                              | Bicycle Pedestrian Coordinating Committee          | c/o: Florida Department of Transportation, SWAO   | 801 N. Broadway Avenue                  | Bartow          | FL    | 33830      | 863-519-2216 |
| Ms.           | Sharon     | Teston     | Member                              | Bicycle Pedestrian Coordinating Committee          | c/o: Lee County School District                   | 2055 Central Ave.                       | Fort Myers      | FL    | 33901      | 479-4216     |
| Mr.           | Steven     | Teuber     | Board Member, Chairman - District 4 |  | Lee County School Board                           | 2055 Central Avenue , 3rd Floor         | Fort Myers      | FL    | 33901      |              |
| Ms.           | Debbie     | Tower      | Public Information Director         | Southwest Area Office                              | Florida Department of Transportation              | 2295 Victoria Avenue, Suite 292         | Fort Myers      | FL    | 33901      |              |
| Ms.           | Eunice     | Usher      | Member                              | Lee County TAC                                     | c/o: City of Fort Myers, Engineering              | P.O. Drawer 2217                        | Fort Myers      | FL    | 33902      |              |
| Mr.           | David      | Vargas     | Member                              | Lee County CAC                                     |   | 6457 Emerald Pines Circle               | Fort Myers      | FL    | 33912      |              |
| Mr.           | Darryl     | Walk       | Member                              | Bicycle Pedestrian Coordinating Committee          | c/o: City of Bonita Springs                       | 9220 Bonita Beach Road                  | Bonita Springs  | FL    | 34135      |              |
| Mr.           | Joe        | Walsh      |                                     |  | Florida Fish and Wildlife Conservation Commission | 255 154th Avenue                        | Vero Beach      | FL    | 32968      |              |
| Fire Marshall | Don        | Ward       |                                     | Fire Department                                    | City of Fort Myers                                | 1825 Hendry Street, #102                | Fort Myers      | FL    | 33901      |              |
| Mr.           | Joe        | Wheeler    | Board Chairman                      |  | The Chamber of Southwest Florida                  | 1520 Royal Palm Square Blvd., Suite 210 | Fort Myers      | FL    | 33919      |              |
| The Honorable | Ken        | Wilkinson  | Property Appraiser                  | Property Appraisers' Office                        | Lee County  | P.O. Box 1546                           | Fort Myers      | FL    | 33902      |              |
| Mr.           | John       | Wilson     | Director                            | Public Safety                                      | Lee County  | P.O. Box 398                            | Fort Myers      | FL    | 33902      |              |
| Mr.           | Paul       | Wingard    | Deputy Director                     |  | LC DOT  | P.O. Box 398                            | Fort Myers      | FL    | 33902      |              |
| Mr.           | John       | Wrublik    | Fish and Wildlife Biologist         | South Florida Ecological Services Office           | U.S. FWS  | 1339 20th Street                        | Vero Beach      | FL    | 32960      |              |
| Mr.           | John       | Yarbrough  | Director                            | Parks & Recreation                                 | Lee County  | 3410 Palm Beach Blvd.                   | Fort Myers      | FL    | 33916      |              |
| Ms.           | Persides   | Zambrano   | Vice Chairman                       | Lee County TAC                                     | c/o: City of Cape Coral, Public Works             | P.O. Box 150027                         | Cape Coral      | FL    | 33915      |              |
|               |            |            | Emergency Management                |  | Lee County  | P.O. Box 398                            | Fort Myers      | FL    | 33902      |              |
|               |            |            |                                     |  | Southwest Florida Enterprise Center               | 3901 Dr. MLK Blvd.                      | Fort Myers      | FL    | 33916      |              |
|               |            |            |                                     | HCSS ( Habitat Conservation Scientific Commission) | Florida Fish & Wildlife Conservation Commission   | 3941 Tamiami Trail, Suite 3111          | Punta Gorda     | FL    | 33950      |              |
| Vacant        |            |            |                                     | Lee County TAC                                     | c/o: SFWMD, Lower West Coast Service Center       | 2301 McGregor Blvd.                     | Fort Myers      | FL    | 33901      |              |
|               |            |            |                                     | Lee County TAC                                     | c/o: FL Utilities Coordinating Committee          | P. O. Box 3455                          | North Ft. Myers | FL    | 33918-3455 |              |
|               |            |            |                                     | Lee County TAC                                     | c/o: City of Cape Coral Mini Bus Service          | P.O. Box 150027                         | Cape Coral      | FL    | 33915      |              |



| STRAP No.         | Property Owners                | Co-Property Owners   | CARE OF                     | ADDRESS 1                 | ADDRESS 2   | CITY         | STATE | ZIP   |
|-------------------|--------------------------------|----------------------|-----------------------------|---------------------------|-------------|--------------|-------|-------|
| 1146260000018000  | HARPER BROTHERS INC            |                      | FLORIDA ROCK INDUSTRIES INC | PROPERTY MANAGEMENT       | PO BOX 4667 | JACKSONVILLE | FL    | 32201 |
| 2245260000010100  | DAUGHTREY TROY A JR + ANGELA T |                      |                             | 13401 ROD AND GUN CLUB RD |             | FORT MYERS   | FL    | 33913 |
| 746260000010050   | ALICO AGRI LTD                 |                      |                             | PO BOX 338                |             | LABELLE      | FL    | 33975 |
| 746260000010000   | GINN LA NAPLES LTD             |                      |                             | 215 CELEBRATION PL        | SUITE #200  | CELEBRATION  | FL    | 34747 |
| 1246250000010000  | ALICO-AGRI LTD                 |                      |                             | PO BOX 338                |             | LABELLE      | FL    | 33975 |
| 1545260000020200  | LINDQUIST HAROLD + BARBARA L   |                      |                             | 12701 SHAWNEE RD          |             | FORT MYERS   | FL    | 33913 |
| 11452606000630000 | K HOVNIANIAN FIRST HOMES LLC   |                      |                             | 10 HIGHWAY 35             |             | RED BANK     | NJ    | 7701  |
| 11452606000630000 | BONILLA HAROLD                 |                      |                             | 342 NE 28TH ST            |             | MIAMI        | FL    | 33137 |
| 2245260000011500  | FOX PENNY J SPRINGER           |                      |                             | 13440 CHEROKEE RD         |             | FORT MYERS   | FL    | 33913 |
| 2245260000011300  | WILLIAMS ROSE                  |                      |                             | 24643 NEW HAVEN DR        |             | MURRIETA     | CA    | 92562 |
| 2445260000018000  | ROMERO JULIO + HILDA           |                      |                             | 307 CAPE CORAL PKWY E     |             | CAPE CORAL   | FL    | 33904 |
| 2245260000011400  | FLORIDA STATE PROPERTIES INC   |                      |                             | PO BOX 1314               |             | PUNTA GORDA  | FL    | 33951 |
| 2245260000011200  | HALM LOIS                      |                      |                             | 1830 FLAMINGO DR          |             | FORT MYERS   | FL    | 33917 |
| 2245260000011100  | CONTRERAS ELISA +              | JIMENEZ MIGDALIA     |                             | 503 SW 101ST PL           |             | MIAMI        | FL    | 33174 |
| 2245260000010100  | CREWS JOHN C + PATRICIA L      |                      |                             | 13781 ROD AND GUN CLUB RD |             | FORT MYERS   | FL    | 33913 |
| 2245260000011500  | LEE COUNTY                     |                      |                             | PO BOX 398                |             | FORT MYERS   | FL    | 33902 |
| 2245260000011700  | BYALL TRACY LYNN               |                      |                             | 448 E MILNES ST           |             | ALLIANCE     | OH    | 44601 |
| 2445260000018000  | REAL VALUE PROP INC            |                      | JACK A FREEMAN              | 3192 YATTIKA PL           |             | LONGWOOD     | FL    | 32779 |
| 2445260000018000  | ALLEN WILLIAM K                |                      |                             | PO BOX 60732              |             | FORT MYERS   | FL    | 33906 |
| 2445260000011000  | MILLER DAVID L + SHARLYN G     |                      |                             | PO BOX 0818               |             | LEHIGH ACRES | FL    | 33970 |
| 2445260000011000  | CORTEZ ROGELIO + MARIA SANCHEZ |                      |                             | 1916 VALLEY BROOK DR      |             | DALTON       | GA    | 30720 |
| 244526000001106A  | MARTINEZ RICARDO +             | SANTIAGO DELIA H/W   |                             | 17260 WILLOW BROOK LN     |             | FORT MYERS   | FL    | 33913 |
| 2445260000011100  | DEYTO ANDY                     |                      |                             | 1106 CONNIE AV N          |             | LEHIGH ACRES | FL    | 33971 |
| 2445260000011000  | GORR SANDRA + CHARLES          |                      |                             | 17200 WILLOW BROOK LN     |             | FORT MYERS   | FL    | 33913 |
| 2445260000011000  | GUTIERREZ CARLOS + IRMA        |                      |                             | 17140 WILLOW BROOK LN     |             | FORT MYERS   | FL    | 33913 |
| 2445260000011000  | CONLEY IRMA P                  |                      |                             | PO BOX 914                |             | LEHIGH ACRES | FL    | 33970 |
| 2445260000011000  | ARBUCKLE DAVID H + NANCY A     |                      |                             | 19570 GOTTARDE DR         |             | N FT MYERS   | FL    | 33917 |
| 2245260000011300  | FLORIDA STATE PROPERTIES INC   |                      |                             | PO BOX 1314               |             | PUNTA GORDA  | FL    | 33951 |
| 2245260000011700  | BALDUMAN EMILE T               |                      |                             | 200 AUTUMN LEAF PL        |             | ANNAPOLIS    | MD    | 21401 |
| 2445260000021000  | SMITH KENNETH E + STEPHANIE    |                      |                             | PO BOX 1513               |             | LEHIGH ACRES | FL    | 33970 |
| 2445260000021000  | RUBIO GISELA +                 | WORLEY JACQUIE L J/T |                             | PO BOX 723                |             | LEHIGH ACRES | FL    | 33970 |
| 2445260000021000  | MANOCHEO TOM J + KATHY P       |                      |                             | PO BOX 1297               |             | LEHIGH ACRES | FL    | 33970 |
| 2445260000021000  | PARKS WILLIAM G                |                      |                             | PO BOX 1376               |             | LEHIGH ACRES | FL    | 33970 |
| 2445260000021000  | ALDRICH JAMES W + DONNA J      |                      |                             | PO BOX 1296               |             | LEHIGH ACRES | FL    | 33970 |
| 2445260000021000  | CABRERA GERARDO                |                      |                             | 811 SPAULDING ST E        |             | LEHIGH ACRES | FL    | 33936 |
| 2445260000021000  | MENDOZA LUIS A +               | CRUZ EVA O J/T       |                             | 17070 KENTARA WAY         |             | FORT MYERS   | FL    | 33913 |
| 2445260000021000  | ROMAN WILLIAM + MARIA          |                      |                             | 17130 KENTARA WAY         |             | FORT MYERS   | FL    | 33913 |
| 2445260000032000  | SAMUELS TIMOTHY JAMES          |                      |                             | PO BOX 513                |             | LEHIGH ACRES | FL    | 33970 |

| STRAP No.         | Property Owners                   | Co-Property Owners                         | CARE OF | ADDRESS 1                | ADDRESS 2 | CITY             | STATE | ZIP   |
|-------------------|-----------------------------------|--|---------|--------------------------|-----------|------------------|-------|-------|
| 22452600000011900 | LEE COUNTY                        |  |         | PO BOX 398               |           | FORT MYERS       | FL    | 33902 |
| 24452600000023000 | PIZANA MIRIAM C                   |  |         | PO BOX 999               |           | LEHIGH ACRES     | FL    | 33970 |
| 24452600000023000 | DEVRIES RICHARD R +<br>JAMEE M    |  |         | 13021 MULLINS LN         |           | FORT MYERS       | FL    | 33913 |
| 24452600000023000 | THACKER DAVID M                   |  |         | 13041 MULLINS LN         |           | FORT MYERS       | FL    | 33913 |
| 24452600000023000 | DOVE LEWIS E + PATRICIA A         |  |         | 13061 MULLINS LN         |           | FORT MYERS       | FL    | 33913 |
| 24452600000016000 | LEE GERALD W + CYNTHIA A          |  |         | PO BOX 907               |           | ALVA             | FL    | 33920 |
| 24452600000016100 | MARTINEZ ANA GLORIA               |  |         | 10411 NW 131ST ST        |           | HIALEAH          | FL    | 33018 |
| 24452600000016000 | MARTINEZ ANA GLORIA               |  |         | 10411 NW 131ST ST        |           | HIALEAH          | FL    | 33018 |
| 22452600000011600 | LEE COUNTY                        |  |         | PO BOX 398               |           | FORT MYERS       | FL    | 33902 |
| 22452600000010000 | LEE COUNTY                        |  |         | PO BOX 398               |           | FORT MYERS       | FL    | 33902 |
| 22452600000011200 | GEORGE ERNEST B +<br>MARTHA C     |  |         | 688 MERTON AVE           |           | AKRON            | OH    | 44306 |
| 22452600000010000 | IROQUOIS BUILDERS INC             |  |         | 528 HARDEE RD            |           | CORAL GABLES     | FL    | 33146 |
| 22452600000011100 | LEE COUNTY                        |  |         | PO BOX 398               |           | FORT MYERS       | FL    | 33902 |
| 24452600000011000 | MULLINS JAMES M +                 | HIGGINS-WALKER DEBRA J/T                   |         | 13040 MULLINS LN         |           | FORT MYERS       | FL    | 33913 |
| 24452600000011000 | ODONNELL BARBARA +<br>STEVEN      |  |         | 13060 MULLINS LN         |           | FORT MYERS       | FL    | 33913 |
| 24452600000012000 | BRIAN SCOTT HOLDINGS INC          |  |         | 25435 LOBLOLLY BAY RD SW |           | LABELLE          | FL    | 33935 |
| 24452600000016100 | REDENIUS RICHARD R                |  |         | 5218 WILLIAMS DR         |           | FORT MYERS BEACH | FL    | 33931 |
| 24452600000016100 | SMITH BENNIE + REGINA S           |  |         | PO BOX 368               |           | LEHIGH ACRES     | FL    | 33970 |
| 24452600000016100 | GONZALEZ SEBASTIAN +<br>WILMA     |  |         | PO BOX 51517             |           | FORT MYERS       | FL    | 33994 |
| 24452600000016100 | WAY RONALD T + LEONORA<br>S       |  |         | PO BOX 497               |           | CHAUNCEY         | OH    | 45719 |
| 24452600000010000 | ESCHERT KERRY                     |  |         | PO BOX 991               |           | LEHIGH ACRES     | FL    | 33970 |
| 24452600000016000 | KOLZ JAKOB A + SONYA M            |  |         | PO BOX 837               |           | LEHIGH ACRES     | FL    | 33970 |
| 23452600000010000 | JAMERSON FARMS<br>ENTERPRISES LLC |  |         | 2616 EIGHTH ST W         |           | LEHIGH ACRES     | FL    | 33971 |
| 2445260000001002A | ALJAKE INC                        |  |         | 4400 SW 15TH ST          |           | MIAMI            | FL    | 33134 |
| 24452600000010000 | EBRA ALEXIS +                     | LOPEZ ANDRES + FERNANDEZ<br>VIVIAN H/W T/C |         | 9038 NW 114TH TER        |           | HIALEAH GARDENS  | FL    | 33016 |
| 24452600000010000 | BECHTOLD KENNETH<br>FREDERICK     |  |         | 17081 WILLOW BROOK LN    |           | FORT MYERS       | FL    | 33913 |
| 24452600000015000 | ROWLEY CLAUDE E +<br>DONNA L      |  |         | PO BOX 531               |           | LEHIGH ACRES     | FL    | 33970 |
| 15452600000010000 | JOHNSON BETTY M TR                | FOR BETTY M JOHNSON TRUST                  |         | 13825 RIVER RD           |           | FORT MYERS       | FL    | 33905 |
| 15452600000021000 | MACDONALD ROSS BRADD              |  |         | 3700 ELLIS RD            |           | FORT MYERS       | FL    | 33905 |
| 15452600000020200 | CARTRIGHT THOMAS M JR +           | CARTRIGHT JOHAN EDWIN J/T                  |         | 12961 SHAWNEE RD         |           | FORT MYERS       | FL    | 33913 |
| 15452600000020500 | AILANT JAMES R                    |  |         | 1303 SUNRISE DR          |           | NORTH FORT MYERS | FL    | 33917 |
| 15452600000020800 | FLORIDA STATE<br>PROPERTIES INC   |  |         | PO BOX 511314            |           | PUNTA GORDA      | FL    | 33951 |
| 24452600000013000 | BRIAN SCOTT HOLDINGS INC          |  |         | 25435 LOBLOLLY BAY RD    |           | LABELLE          | FL    | 33935 |
| 2445260000001001B | WALDRON ROBERT                    |  |         | PO BOX 1616              |           | LABELLE          | FL    | 33975 |
| 24452600000011100 | HARBORD VICTOR R                  |  |         | 104 5TH AV               |           | LEHIGH ACRES     | FL    | 33936 |
| 24452600000010000 | MARTINEZ MARIA A                  |  |         | 17261 WILLOW BROOK LN    |           | FORT MYERS       | FL    | 33913 |

| STRAP No.        | Property Owners               | Co-Property Owners          | CARE OF        | ADDRESS 1                   | ADDRESS 2 | CITY             | STATE | ZIP   |
|------------------|-------------------------------|-----------------------------|----------------|-----------------------------|-----------|------------------|-------|-------|
| 244526000001001A | SPARKS BILLY JOE +            | SPARKS MINNIE LEE           |                | PO BOX 1426                 |           | LEHIGH ACRES     | FL    | 33970 |
| 1545260000020100 | DECLLET DALE G + SUSAN E      |                             |                | 12900 SHAWNEE RD            |           | FORT MYERS       | FL    | 33913 |
| 1345260000013000 | ALTON JEAN +                  | LINGLE JOANN T/C            |                | 17800 JAYNE CT              |           | FORT MYERS       | FL    | 33913 |
| 1545260000020200 | BEAN GENE + EDITH             |                             |                | 12891 SHAWNEE RD            |           | FORT MYERS       | FL    | 33913 |
| 1545260000020500 | CHRISTOPHER MANCARE FAMILY LP |                             |                | 2507 SE 25TH PL             |           | CAPE CORAL       | FL    | 33904 |
| 1545260000021500 | CARMONA MIGUEL                |                             |                | 1224 NE 18 PL               |           | CAPE CORAL       | FL    | 33909 |
| 1545260000020800 | EDWARDS DONALD +              | EDWARDS LOUISE T/C          |                | RD #9 BOX 9215              |           | MOSCOW           | PA    | 18444 |
| 1545260000020300 | MORALES ROBERTO R + EMMA R    |                             |                | 1809 CORAL POINT DR         |           | CAPE CORAL       | FL    | 33990 |
| 1545260000020500 | GAYNESS DAVID E +             | KOENIG VICTORIA S T/C       |                | 12930 SHAWNEE RD            |           | FORT MYERS       | FL    | 33913 |
| 1545260000021500 | FAGERSTROM TIMOTHY            |                             |                | 2640 LEE RD 249             |           | SMITHS           | AL    | 36877 |
| 2245260000010000 | FLINT RENATE M                |                             |                | 13921 ROD AND GUN CLUB RD   |           | FORT MYERS       | FL    | 33913 |
| 2245260000010000 | FREEMAN LOTT S + FRANCES C    |                             |                | 13190 ROD AND GUN CLUB RD   |           | FORT MYERS       | FL    | 33913 |
| 2445260000016000 | WHIDDEN HAROLD N + B MARIE    |                             |                | 2401 LIPPENCOTT RD          |           | ALVA             | FL    | 33920 |
| 1545260000021100 | SWEARINGEN JOHN C             |                             |                | PO BOX 16621                |           | WEST PALM BEACH  | FL    | 33416 |
| 134526000001003B | LEE COUNTY ELECTRIC CO-OP INC |                             |                | PO BOX 3455                 |           | NORTH FORT MYERS | FL    | 33918 |
| 1545260000020900 | NGO NAM +                     | NGUYEN MARIA H/W            |                | 1613 SW 14TH ST             |           | CAPE CORAL       | FL    | 33991 |
| 134526000001003A | TAGHAN ARCHIE + PATRICIA      |                             |                | 2510 56TH ST SW             |           | LEHIGH ACRES     | FL    | 33971 |
| 1545260000020600 | WHEELER ARTHUR E EST          |                             |                | 12871 SHAWNEE RD            |           | FORT MYERS       | FL    | 33913 |
| 1345260000013000 | PIMPIGNANO ALBERT +           | SANTOS EDI DA SILVA T/C     |                | 8720 BELLE MEADE DR         |           | FORT MYERS       | FL    | 33908 |
| 1545260000020800 | BERNING SHEILA +              | BERNING REBECCA T/C         |                | 12780 SHAWNEE RD            |           | FORT MYERS       | FL    | 33913 |
| 1545260000021100 | CASEY CLIFFORD DANIEL EST TR  |                             | DIANNE RAIHLE  | 33574 CHRISTA DR            |           | INGLESIDE        | IL    | 60041 |
| 1545260000020500 | LURIE SAMUEL L TR             | FOR SAMUEL L LURIE TRUST    |                | PO BOX 6221                 |           | FORT MYERS BEACH | FL    | 33932 |
| 1545260000020800 | WHEELER ARTHUR E EST          |                             |                | 12871 SHAWNEE RD            |           | FORT MYERS       | FL    | 33913 |
| 1545260000021500 | BRANCIERI ROGER A TR          | FOR ROGER A BRANCIERI TRUST |                | PO BOX 1916                 |           | LEHIGH ACRES     | FL    | 33970 |
| 1545260000010000 | JOHNSON BETTY M TR            | FOR BETTY M JOHNSON TRUST   |                | 13825 RIVER RD              |           | FORT MYERS       | FL    | 33905 |
| 1545260000020500 | YELVINGTON J R + DOLORES      |                             |                | 1313 BARNSDALE ST           |           | LEHIGH ACRES     | FL    | 33936 |
| 1545260000020900 | FLORIDA STATE PROPERTIES INC  |                             |                | PO BOX 1314                 |           | PUNTA GORDA      | FL    | 33951 |
| 1545260000020500 | WHEELER ARTHUR E EST          |                             |                | 12871 SHAWNEE ROAD          |           | FORT MYERS       | FL    | 33913 |
| 1545260000020100 | JOHNSON FRANCES E             |                             | ROBERT A MILES | 12000 N DALE MABRY HWY #212 |           | TAMPA            | FL    | 33618 |
| 1545260000021100 | LUSBY THOMAS + MARILYN        |                             |                | 1125 SE 35TH TER            |           | CAPE CORAL       | FL    | 33904 |
| 1545260000020800 | YELVINGTON RICK + CATHY       |                             |                | PO BOX 60855                |           | FORT MYERS       | FL    | 33906 |
| 1545260000020800 | WHEELER ARTHUR E EST          |                             |                | 12871 SHAWNEE RD            |           | FORT MYERS       | FL    | 33913 |
| 1545260000020700 | HENKEL EVERETT E III +        | HENKEL PENNY J/C            |                | PO BOX 50340                |           | FORT MYERS       | FL    | 33994 |
| 1545260000020900 | JOHNSON GARTRELL JR + BERTHA  |                             |                | 603 SCOTT AVE               |           | LEHIGH ACRES     | FL    | 33972 |
| 1545260000020700 | MOTTASHED LARRY +             | MOTTASHED KAREN T/C         |                | 12721 SHAWNEE RD            |           | FORT MYERS       | FL    | 33913 |
| 1545260000021100 | LURIE SAMUEL L TR             | FOR SAMUEL L LURIE TRUST    |                | PO BOX 6221                 |           | FORT MYERS BEACH | FL    | 33932 |
| 1545260000021300 | GRIFFITH DAVID WILLIAM +      | GRIFFITH VIOLET CASWELL T/C |                | 1065 N 1000 W               |           | PROVO            | UT    | 84604 |
| 1545260000020800 | WHEELER ARTHUR E EST          |                             |                | 12871 SHAWNEE RD            |           | FORT MYERS       | FL    | 33913 |

| STRAP No.        | Property Owners                   | Co-Property Owners                              | CARE OF | ADDRESS 1                 | ADDRESS 2 | CITY              | STATE | ZIP   |
|------------------|-----------------------------------|---|---------|---------------------------|-----------|-------------------|-------|-------|
| 2445260000022000 | LOPEZ APOLONIO S +                | LOPEZ EVA J/T                                   |         | PO BOX 50875              |           | FORT MYERS        | FL    | 33994 |
| 224526000001006E | JONES JAMES P + SANDRA L          |   |         | 13831 ROD AND GUN CLUB RD |           | FORT MYERS        | FL    | 33913 |
| 2445260000031000 | WEILAND KEVIN + DENISE            |   |         | 220 NE 12TH AVE LOT 206   |           | HOMESTEAD         | FL    | 33030 |
| 2445260000031000 | LOPEZ ALEJANDRO +                 | LOPEZ EVA J/T                                   |         | PO BOX 50875              |           | FORT MYERS        | FL    | 33994 |
| 2445260000031000 | LOPEZ ALEJANDRO +                 | LOPEZ EVA J/T                                   |         | PO BOX 50875              |           | FORT MYERS        | FL    | 33994 |
| 2445260000031000 | COBB WILLIE                       |   |         | 2193 SIMON CT             |           | FORT MYERS        | FL    | 33916 |
| 1545260000020700 | FLORIDA STATE<br>PROPERTIES INC   |   |         | PO BOX 1314               |           | PUNTA GORDA       | FL    | 33951 |
| 1545260000020800 | LINDQUIST HAROLD +<br>BARBARA     |   |         | 12701 SHAWNEE RD          |           | FORT MYERS        | FL    | 33913 |
| 1545260000010000 | MAXEY NICOLE C                    |   |         | 12761 ROD AND GUN CLUB RD |           | FORT MYERS        | FL    | 33913 |
| 2445260000031000 | BRUNSON HENRY G +                 | BRUNSON CHRISTINE E                             |         | PO BOX 157                |           | LEHIGH ACRES      | FL    | 33970 |
| 2445260000031000 | BRUNSON HENRY G +                 | BRUNSON CHRISTINE E T/C                         |         | PO BOX 157                |           | LEHIGH ACRES      | FL    | 33970 |
| 2445260000031000 | GONZALEZ YVONNE                   |   |         | 117 SE 1ST AV             |           | CAPE CORAL        | FL    | 33990 |
| 2445260000031000 | KNETGE WILLIAM R +<br>BARBARA J   |   |         | 2760 NE 48TH ST           |           | LIGHTHOUSE POINT  | FL    | 33064 |
| 2445260000022000 | SHAW HERBERT L + VALERIE<br>G     |   |         | 13002 POND APPLE DR       |           | NAPLES            | FL    | 34119 |
| 2445260000022000 | SHAW HERBERT L + VALERIE<br>G     |   |         | 13002 POND APPLE DR       |           | NAPLES            | FL    | 34119 |
| 1545260000020100 | FISERV ISS + COMPANY              | FOR LAWRENCE F CAMPBELL<br>IRA                  |         | PO BOX 173859             |           | DENVER            | CO    | 80217 |
| 154526000001005A | VREELAND THOMAS A TR              | FOR THOMAS A VREELAND LIV<br>TRUST              |         | 5861 GEDDES RD            |           | YPSILANTI         | MI    | 48198 |
| 1345260000010000 | DANTE FENA M +                    | DANTE VICTOR F TR FOR<br>VICTOR DANTE TRUST T/C |         | 19562 EMBASSY CT          |           | NORTH MIAMI BEACH | FL    | 33179 |
| 1545260000020700 | FLORIDA STATE<br>PROPERTIES INC   |   |         | PO BOX 1314               |           | PUNTA GORDA       | FL    | 33951 |
| 1545260000021400 | KEPLEY DEBORAH A                  |   |         | 4941 VINCENNES CT APT C   |           | CAPE CORAL        | FL    | 33904 |
| 1545260000020100 | FISERV ISS + COMPANY              | FOR LAWRENCE F CAMPBELL<br>IRA                  |         | PO BOX 173859             |           | DENVER            | CO    | 80217 |
| 1545260000020300 | MARTINEZ ESTEBAN +                | MARTINEZ SEVERA RITA H/W                        |         | 12420 ROD AND GUN CLUB RD |           | FORT MYERS        | FL    | 33913 |
| 1545260000020300 | LUNSFORD JAMES +                  | LUNSFORD SHARON C T/C                           |         | 6633 FAIRVIEW ST          |           | FORT MYERS        | FL    | 33912 |
| 1545260000020400 | PRATT VIOLET M                    |   |         | 12451 SHAWNEE RD          |           | FORT MYERS        | FL    | 33913 |
| 2445260000016000 | GONZALEZ SEBASTIAN +<br>WILMA     |   |         | PO BOX 51517              |           | FORT MYERS        | FL    | 33994 |
| 1545260000020100 | SHOEMAKER LAURENCE H +            | HEYDOLPH KATHLEEN I T/C                         |         | 12351 CANNON LN           |           | FORT MYERS        | FL    | 33912 |
| 1545260000020300 | MARTINEZ ESTEBAN +<br>SEVERA RITA |   |         | 12420 ROD AND GUN CLUB RD |           | FORT MYERS        | FL    | 33913 |
| 1545260000020300 | LURIE SAMUEL L TR                 | FOR SAMUEL L LURIE TRUST                        |         | PO BOX 6221               |           | FORT MYERS BEACH  | FL    | 33932 |
| 1545260000020200 | ONEAL DAVID                       |   |         | 12511 SHAWNEE RD          |           | FORT MYERS        | FL    | 33913 |
| 1545260000021100 | HEYDOLPH KATHLEEN I +             | SHOEMAKER LAURENCE H J/T                        |         | 12351 CANNON LN           |           | FORT MYERS        | FL    | 33912 |
| 1545260000020300 | EVANS CARL JR + RUTH              |   |         | 12540 ROD AND GUN CLUB RD |           | FORT MYERS        | FL    | 33913 |
| 1545260000020300 | LURIE SAMUEL L TR                 | FOR SAMUEL L LURIE TRUST                        |         | PO BOX 6221               |           | FORT MYERS BEACH  | FL    | 33932 |
| 1545260000021100 | HIGHSMITH AUDREY F                |   |         | PO BOX 719                |           | EATON PARK        | FL    | 33840 |
| 1545260000020400 | LYON ELIZABETH                    |   |         | 12511 SHAWNEE RD          |           | FORT MYERS        | FL    | 33913 |
| 1545260000021200 | THOMPSON DANIEL R +<br>SHARI L TR | FOR D R + S I THOMPSON<br>TRUST                 |         | 12510 SHAWNEE RD          |           | FORT MYERS        | FL    | 33913 |
| 134526000001002A | FREEMAN JEFFREY B TR              |   |         | 25435 LOBLOLLY BAY RD SW  |           | LABELLE           | FL    | 33935 |



| STRAP No.        | Property Owners                   | Co-Property Owners                       | CARE OF | ADDRESS 1                      | ADDRESS 2 | CITY             | STATE | ZIP   |
|------------------|-----------------------------------|--|---------|--------------------------------|-----------|------------------|-------|-------|
| 1545260000020400 | EVANS TOM                         |  |         | 2503 E 5TH ST                  |           | LEHIGH ACRES     | FL    | 33972 |
| 1545260000020600 | LURIE SAMUEL L TR                 | FOR SAMUEL L LURIE TRUST                 |         | PO BOX 6221                    |           | FORT MYERS BEACH | FL    | 33932 |
| 1545260000021400 | WILLIAMS PAMELA G                 |  |         | 2206 WILLARD ST                |           | FORT MYERS       | FL    | 33901 |
| 1545260000021400 | ONEAL ELIZABETH                   |  |         | 12511 SHAWNEE RD               |           | FORT MYERS       | FL    | 33913 |
| 1545260000020100 | BASS JEANNIE C TR                 |  |         | 5261 WESTMINSTER DR            |           | FORT MYERS       | FL    | 33919 |
| 1545260000020400 | FERNANDEZ EMELIA                  |  |         | 1207 WATSON ST                 |           | KEY WEST         | FL    | 33040 |
| 1545260000020600 | HENKEL EVERETT E III +            | HENKEL PENNY J/T                         |         | PO BOX 50340                   |           | FORT MYERS       | FL    | 33994 |
| 1545260000020200 | ONEAL DAVID L                     |  |         | 12511 SHAWNEE RD               |           | FORT MYERS       | FL    | 33913 |
| 224526000001010A | HOWARD LARRY J + MARY             |  |         | 13100 ROD AND GUN CLUB RD      |           | FORT MYERS       | FL    | 33913 |
| 1545260000020000 | JERNIGAN JASON W                  |  |         | 4103 27TH ST SW                |           | LEHIGH ACRES     | FL    | 33971 |
| 1345260000010000 | LAKE LINCOLN LLC                  |  |         | 3050 N HORSESHOE DR STE<br>105 |           | NAPLES           | FL    | 34104 |
| 1545260000020600 | RASNAKE FREDERICK +<br>RUTH       |  |         | PO BOX 742                     |           | LEHIGH ACRES     | FL    | 33970 |
| 1545260000020900 | SNYDER TERRANCE E +<br>MARY JO    |  |         | 407 JAMES AVE                  |           | MANKATO          | MN    | 56001 |
| 1545260000020500 | HO HUYET + LUAN                   |  |         | 15281 BAHIA CT                 |           | FORT MYERS       | FL    | 33908 |
| 1545260000020900 | GREEN MICHAEL R +                 | GREEN LINDA T/C                          |         | 3428 BEDIVERE CT               |           | ANNANDALE        | VA    | 22003 |
| 1545260000021300 | KLEINDIENST LINDA S               |  |         | 1276 SW 113TH TER #103         |           | PEMBROKE PINES   | FL    | 33025 |
| 1545260000020900 | RASNAKE FREDERICK D +<br>RUTH A   |  |         | PO BOX 743                     |           | LEHIGH ACRES     | FL    | 33970 |
| 1545260000021200 | THOMPSON DANIEL R +<br>SHARI L TR | FOR DANIEL R + SHARI L<br>THOMPSON TRUST |         | 12510 SHAWNEE ST               |           | FORT MYERS       | FL    | 33913 |
| 1545260000020400 | LE CUONG VAN +                    | LE DAO THI H/W                           |         | 13273 SE SHANNON VIEW          |           | CLACKAMAS        | OR    | 97015 |
| 1545260000021500 | ANSEL CECILIA M +                 | GREEN MICHAEL T/C                        |         | 2200 CARLIN ST                 |           | RENO             | NV    | 89503 |
| 1545260000021300 | KLEINDIENST LINDA +               | THOMAS ALVIN L JR T/C                    |         | 1276 SW 113TH TER #103         |           | PEMBROKE PINES   | FL    | 33025 |
| 1545260000020300 | SECURE HOLDINGS LLC               |  |         | 6360 PRESIDENTIAL CT #4        |           | FORT MYERS       | FL    | 33919 |
| 1545260000021000 | MOLINA ALEYDA + OSVALDO           |  |         | 914 DIPLOMAT PKWY W            |           | CAPE CORAL       | FL    | 33993 |
| 1545260000020500 | REYNA ROMULO                      |  |         | 6777 WINKLER RD                |           | FORT MYERS       | FL    | 33919 |
| 1545260000020800 | RASNAKE DEBORAH                   |  |         | PO BOX 784                     |           | LEHIGH ACRES     | FL    | 33970 |
| 1545260000020000 | HUYNH DANH M + TUYHN T V          |  |         | 4715 FONDULAC                  |           | MUSKOGEE         | OK    | 74401 |
| 1545260000020700 | TEJADA FEDERICO                   |  |         | 2221 SE SANTA BARBARA PL       |           | CAPE CORAL       | FL    | 33990 |
| 1545260000010000 | QUALICOM MESSAGE<br>CENTER INC    |  |         | 2100 ELECTRONICS LN            |           | FORT MYERS       | FL    | 33912 |
| 1545260000020000 | HENRY DEBRA J                     |  |         | 2926 WOOSTER RD                |           | ROCKY RIVER      | OH    | 44116 |
| 1545260000020700 | SECURE HOLDINGS LLC               |  |         | 6360 PRESIDENTIAL CT #4        |           | FORT MYERS       | FL    | 33919 |
| 1545260000020900 | HO HUYET + LUAN                   |  |         | 15281 BAHIA CT                 |           | FORT MYERS       | FL    | 33908 |
| 1545260000020600 | ANSEL CECILIA M                   |  |         | 2200 CARLIN ST                 |           | RENO             | NV    | 89503 |
| 1545260000021000 | DAVALOS JOHN                      |  |         | 12423 GREENSTONE ST            |           | FORT MYERS       | FL    | 33913 |
| 1545260000021100 | ROBINSON EUGENE +<br>CARRIE D     |  |         | 3066 APACHE ST                 |           | FORT MYERS       | FL    | 33916 |
| 1545260000021300 | RASNAKE FREDERICK D +<br>RUTH A   |  |         | 12301 SHAWNEE RD               |           | FORT MYERS       | FL    | 33913 |
| 1545260000010000 | GILBERT LAVON V TR                | FOR LAVON V GILBERT TRUST                |         | 12331 ROD AND GUN CLUB RD      |           | FORT MYERS       | FL    | 33913 |
| 1545260000020400 | LE CUONG VAN +                    | LE DAO THI H/W                           |         | 13273 SE SHANNON VIEW          |           | CLACKAMAS        | OR    | 97015 |
| 1545260000021400 | PHUNG NICK                        |  |         | 921 NW 46TH ST                 |           | FORT LAUDERDALE  | FL    | 33309 |
| 1545260000020400 | D + J INVESTMENTS LLC             |  |         | 270 LEEWARD LN                 |           | NAPLES           | FL    | 34103 |
| 1545260000020700 | WALKER MICHAEL N + DAWN<br>L      |  |         | 8309 BOUNTY RD                 |           | FORT MYERS BEACH | FL    | 33932 |

| STRAP No.        | Property Owners                   | Co-Property Owners                                       | CARE OF          | ADDRESS 1               | ADDRESS 2 | CITY             | STATE | ZIP   |
|------------------|-----------------------------------|--|------------------|-------------------------|-----------|------------------|-------|-------|
| 1545260000020900 | RASNAKE FREDERICK + RUTH          |  |                  | PO BOX 743              |           | LEHIGH ACRES     | FL    | 33970 |
| 1545260000021200 | MOULTON JOSEPH S + TRACEY S       |  |                  | 5107 2ND ST W           |           | LEHIGH ACRES     | FL    | 33971 |
| 1545260000021300 | TRAN DUYN                         |  |                  | 6920 SW 10TH CT         |           | NORTH LAUDERDALE | FL    | 33068 |
| 1545260000020400 | PHILLIPS CARMELA M                |  | L JAMES BOUTELLE | 300 HALL AVE            |           | JAMESTOWN        | NY    | 14701 |
| 1545260000020400 | PEARSEY LARRY + ANNIE             |  |                  | 2460 HIGHLAND ST        |           | FORT MYERS       | FL    | 33916 |
| 1545260000021300 | KLEINDIENST LINDA S               |  |                  | 1276 SW 113TH TER #103  |           | PEMBROKE PINES   | FL    | 33025 |
| 1545260000010000 | DESCHENES JOHN E TR +             | DESCHENSE CONNIE F TR FOR<br>DESCHENES TRUST             |                  | 18161 SANDY PINES CIR   |           | FORT MYERS       | FL    | 33917 |
| 1545260000020600 | ALICEA JOHN ERNEST + MARIA        |  |                  | 1735 BRANTLEY RD #709   |           | FORT MYERS       | FL    | 33907 |
| 1545260000020000 | DUNLAP ANDREW S + LISA L          |  |                  | 12390 SHAWNEE RD        |           | FORT MYERS       | FL    | 33913 |
| 1545260000021100 | CARNER DEBBRA K                   |  |                  | 5247 GREENBRIAR DR      |           | FORT MYERS       | FL    | 33919 |
| 1545260000020500 | TRUONG DANNY +                    | HO HUYEN H/W   |                  | 12760 AVOCET ST NW      |           | COON RAPIDS      | MN    | 55448 |
| 1545260000021400 | CHRISTOPHER MANCARE<br>FAMILY LP  |  |                  | 2507 SE 25TH PL         |           | CAPE CORAL       | FL    | 33904 |
| 1545260000021200 | FRANK MERVYN                      |  |                  | 19 LONG DR              |           | HEMPSTEAD        | NY    | 11550 |
| 1545260000021200 | OLIVERI JOSEPH + RENEE            |  |                  | 9095 CALOOSA RD         |           | FORT MYERS       | FL    | 33912 |
| 1545260000020900 | WHITE DAVID A + NEIDA             |  |                  | 2336 CRYSTAL DR         |           | FORT MYERS       | FL    | 33907 |
| 1545260000020000 | PIGFORD CLIFFORD JR               |  |                  | 3147 GUAVA ST           |           | FORT MYERS       | FL    | 33916 |
| 1445260000010000 | JAMERSON FARMS<br>ENTERPRISES LLC |  |                  | 2616 EIGHTH ST W        |           | LEHIGH ACRES     | FL    | 33971 |
| 1545260000020300 | ANDERSON KEITH V                  |  |                  | 7700 ANDERSON RD        |           | BLACK HAWK       | SD    | 57718 |
| 1545260000021400 | SCALOGNA JOSEPH + PHYLLIS         |  |                  | 6031 WAX MYRTLE WAY     |           | NAPLES           | FL    | 34109 |
| 1545260000021200 | DASS DAVENAND                     |  |                  | 4928 SHERRY ST          |           | FORT MYERS       | FL    | 33905 |
| 1545260000020800 | DAVIS JAMES C + DONNA P           |  |                  | 12090 SHAWNEE RD        |           | FORT MYERS       | FL    | 33913 |
| 1545260000020000 | LANIER DOROTHY                    |  |                  | 164 SE MARINO WAY       |           | HIGH SPRINGS     | FL    | 32643 |
| 1545260000021000 | CAPITAL PROPERTY<br>ENTERPRISES   |  |                  | 16951 COLONY LAKES BLVD |           | FORT MYERS       | FL    | 33908 |
| 1545260000021000 | LURIE SAMUEL L TR                 | FOR SAMUEL L LURIE TRUST                                 |                  | PO BOX 6221             |           | FORT MYERS BEACH | FL    | 33932 |
| 1545260000021000 | REQUATE FRED +                    | REQUATE MYRIAM H/W                                       |                  | PO BOX 543              |           | TAVERNIER        | FL    | 33070 |
| 1545260000021200 | HARRISON NANCY D +                | HARRISON EARL MICHAEL J/T                                |                  | 12150 SHAWNEE RD        |           | FORT MYERS       | FL    | 33913 |
| 1545260000021300 | CAPITAL PROPERTY<br>ENTERPRISES   |  |                  | 16951 COLONY LAKES BLVD |           | FORT MYERS       | FL    | 33908 |
| 1545260000021500 | BYRD WILLIE JR +                  | BYRD MARY JANE T/C                                       |                  | 3121 PRICE ST           |           | FORT MYERS       | FL    | 33916 |
| 1545260000021400 | HERNANDEZ ELEUT +                 | VALDES-HERNANDEZ MARIE G<br>1/2 T/C + GEORGE RAY 1/2 T/C |                  | 1765 BAY DR             |           | MIAMI BEACH      | FL    | 33141 |
| 1545260000021000 | PUGLIESE FRANK                    |  |                  | 1325 SE 19TH TER        |           | CAPE CORAL       | FL    | 33990 |
| 1545260000020100 | ANIS SHAWKAT + SHIULY             |  |                  | 8933 FAWN RIDGE DR      |           | FORT MYERS       | FL    | 33912 |
| 1545260000020000 | MCMANNEN LEWIS E +                | MCMANNEN JANET<br>ROMASANTA T/C                          |                  | 12210 SHAWNEE RD        |           | FORT MYERS       | FL    | 33913 |
| 1545260000021000 | PIPKINS MARGARET<br>KATHLEEN TR   |  |                  | 2255 S OLGA DR SE       |           | FORT MYERS       | FL    | 33905 |
| 1545260000020500 | GREEN LANUS ALFRED                |  |                  | 36936 SUWANEE WAY       |           | DADE CITY        | FL    | 33525 |
| 1545260000021400 | SANCHEZ LAURA TR                  | FOR SANCHEZ TRUST  |                  | 1608 MULFORD ST         |           | EVANSTON         | IL    | 60202 |
| 1545260000021200 | FRANK MERVYN                      |  |                  | 19 LONG DR              |           | HEMPSTEAD        | NY    | 11550 |
| 1545260000021200 | OLIVERI JOSEPH + RENEE            |  |                  | 9095 CALOOSA RD         |           | FORT MYERS       | FL    | 33912 |
| 1545260000020600 | WHITE DAVID A + NEIDA             |  |                  | 2336 CRYSTAL DR         |           | FORT MYERS       | FL    | 33907 |

| STRAP No.         | Property Owners                   | Co-Property Owners   | CARE OF | ADDRESS 1                       | ADDRESS 2 | CITY             | STATE | ZIP   |
|-------------------|-----------------------------------|--|---------|---------------------------------|-----------|------------------|-------|-------|
| 1545260000020700  | HO VINH THE                       |  |         | 15281 BAHIA CT                  |           | FORT MYERS       | FL    | 33908 |
| 24452600000016000 | CABALLERO KATTIA                  |  |         | 10411 NW 131ST ST               |           | HIALEAH          | FL    | 33018 |
| 24452600000016000 | MESKIMEN MICHAEL G +<br>ELLA D    |  |         | 17240-7 S TAMIAMI TR            |           | FORT MYERS       | FL    | 33908 |
| 24452600000016000 | BREWER JOSHUA P                   |  |         | 9331 MOORING CIR                |           | FORT MYERS       | FL    | 33912 |
| 24452600000016000 | SEYBOLD JAMES M                   |  |         | PO BOX 23                       |           | LEHIGH ACRES     | FL    | 33970 |
| 24452600000016000 | YOUNG GROVER C +<br>KIMBERLY N    |  |         | PO BOX 150975                   |           | CAPE CORAL       | FL    | 33915 |
| 2245260000001010B | BRANE FREDRICK L +<br>JUDITH L    |  |         | PO BOX 664                      |           | WILLIAMS         | AZ    | 86046 |
| 15452600000020000 | PIGFORD CLIFFORD JR               |  |         | 12060 SHAWNEE RD                |           | FORT MYERS       | FL    | 33913 |
| 15452600000021100 | OLIVERI JOSEPH + RENEE            |  |         | 9095 CALOOSA RD                 |           | FORT MYERS       | FL    | 33912 |
| 15452600000020600 | POWELL SUSAN L TR                 |  |         | 12591 ARBUCKLE CT               |           | NORTH FORT MYERS | FL    | 33903 |
| 15452600000010000 | IROQUOIS BUILDERS INC             |  |         | 528 HARDEE RD                   |           | CORAL GABLES     | FL    | 33146 |
| 15452600000021000 | TRUONG DANNY +                    | HO HUYEN H/W   |         | 12760 AVOCET ST NW              |           | COON RAPIDS      | MN    | 55448 |
| 15452600000021300 | LANDAU LINDA                      |  |         | 2350 NE 192ND ST N              |           | MIAMI            | FL    | 33180 |
| 15452600000021100 | FRANK LINTON                      |  |         | 19 LONG DR                      |           | HEMPSTEAD        | NY    | 11550 |
| 10452600000010200 | GALE MARTIN TR                    |  |         | 6090 PITCH LN                   |           | BOYNTON BEACH    | FL    | 33437 |
| 10452600000010800 | LOPEZ CARLOS SANTIAGO             |  |         | 18433 LEE RD                    |           | FORT MYERS       | FL    | 33912 |
| 10452600000010600 | CHENG HOU-TIEN +                  | CHENG HOU-SHIANG   |         | 24 SCENIC DR                    |           | FREEHOLD         | NJ    | 7728  |
| 10452600000010300 | HAATAJA ERIC JON                  |  |         | 11870 SHAWNEE RD                |           | FORT MYERS       | FL    | 33913 |
| 10452600000010300 | FENNELL SCOTT + CYNTHIA<br>A      |  |         | 3720 SW 122ND AV                |           | MIAMI            | FL    | 33175 |
| 10452600000010300 | GUAK NOH GEUN + HWA<br>SOON       |  |         | 1909 SE 21ST TER                |           | CAPE CORAL       | FL    | 33990 |
| 10452600000010500 | SHAWNEE ROAD LLC                  |  |         | 14723 SW 142ND ST               |           | MIAMI            | FL    | 33196 |
| 10452600000010700 | SMUTNEY SARA                      |  |         | 3709 41ST ST SW                 |           | LEHIGH ACRES     | FL    | 33971 |
| 10452600000010800 | ALMAZAR CARMEN +                  | MENDEZ ALEJANDRO J/T   |         | 145 WADSWORTH AVE #1C           |           | NEW YORK         | NY    | 10033 |
| 10452600000010400 | LURIE SAMUEL L TR                 | FOR SAMUEL L LURIE TRUST   |         | PO BOX 6221                     |           | FORT MYERS BEACH | FL    | 33932 |
| 10452600000010400 | BARNHART JUAN +<br>VERONICA       |  |         | 3751 STATE ROAD 29              |           | IMMOKALEE        | FL    | 34142 |
| 10452600000010400 | LOPEZ CARLOS SANTIAGO             |  |         | 18433 LEE RD                    |           | FORT MYERS       | FL    | 33912 |
| 10452600000010500 | SHAWNEE ROAD LLC                  |  |         | 14723 SW 142ND ST               |           | MIAMI            | FL    | 33196 |
| 10452600000010400 | WENTLAND JEROLD R                 |  |         | 11920 SHAWNEE RD                |           | FORT MYERS       | FL    | 33913 |
| 10452600000010700 | LOPEZ JOHN                        |  |         | 2132 CAPE HEATHER CIR           |           | CAPE CORAL       | FL    | 33991 |
| 10452600000010600 | LURIE SAMUEL L TR                 | FOR SAMUEL L LURIE TRUST   |         | PO BOX 6221                     |           | FORT MYERS BEACH | FL    | 33932 |
| 10452600000010700 | MONTGOMERY ROBERT M<br>JR TR 1/2+ | MONTGOMERY LAURIE A TR 1/2<br>FOR ROBERT M MONTGOMERY<br>JR TRUST FOR LAURIE A<br>MONTGOMERY TRUST |         | 17516 BOAT CLUB DR              |           | FORT MYERS       | FL    | 33908 |
| 10452600000010600 | BERGIN JOHN + TERESA              |  |         | 6030 JONATHANS BAY CIR #<br>302 |           | FORT MYERS       | FL    | 33908 |
| 10452600000010400 | SHAWNEE ROAD LLC                  |  |         | 14723 SW 142ND ST               |           | MIAMI            | FL    | 33196 |
| 1045260000001045A | SHAWNEE ROAD LLC                  |  |         | 14723 SW 142ND ST               |           | MIAMI            | FL    | 33196 |
| 1045260000001045B | SHAWNEE ROAD LLC                  |  |         | 14723 SW 142ND ST               |           | MIAMI            | FL    | 33196 |
| 10452600000010800 | SANCHEZ ANIBAL                    |  |         | 2173 ELKTON CT                  |           | FORT MYERS       | FL    | 33907 |
| 10452600000010300 | CHRISTOPHER MANCARE<br>FAMILY LP  |  |         | 2507 SE 25TH PL                 |           | CAPE CORAL       | FL    | 33904 |

| STRAP No.        | Property Owners                | Co-Property Owners  | CARE OF      | ADDRESS 1                    | ADDRESS 2 | CITY         | STATE | ZIP   |
|------------------|--------------------------------|---|--------------|------------------------------|-----------|--------------|-------|-------|
| 1045260000010700 | MONTGOMERY ROBERT M JR TR 1/2+ | MONTGOMERY LAURIE A TR 1/2 FOR ROBERT M MNOTGOMERY JR TRUST FOR LAURIE A MONTGOMERY TRUST |              | 17516 BOAT CLUB DR           |           | FORT MYERS   | FL    | 33908 |
| 1045260000010700 | BERGIN JOHN + TERESA           |   |              | 6030 JONATHANS BAY CIR # 302 |           | FORT MYERS   | FL    | 33908 |
| 104526000001058B | SHAWNEE ROAD LLC               |   |              | 14723 SW 142ND ST            |           | MIAMI        | FL    | 33196 |
| 104526000001058A | SHAWNEE ROAD LLC               |   |              | 14723 SW 142ND ST            |           | MIAMI        | FL    | 33196 |
| 1045260000010500 | SHAWNEE ROAD LLC               |   |              | 14723 SW 142ND ST            |           | MIAMI        | FL    | 33196 |
| 1045260000010100 | PIGFORD CLIFFORD JR            |   |              | 3147 GUAVA ST                |           | FORT MYERS   | FL    | 33916 |
| 1445260000020000 | LEE COUNTY                     |   |              | PO BOX 398                   |           | FORT MYERS   | FL    | 33902 |
| 2445260000022000 | CAANGAY DEOGRACIAS + ELIZABETH |   |              | 3970 HIDDEN ACRES CIR S      |           | FORT MYERS   | FL    | 33903 |
| 2445260000022000 | SOTO OCTAVIO + EMMA C          |   |              | 11085 RANCHETTE RD           |           | FORT MYERS   | FL    | 33912 |
| 2445260000022000 | GARCIA-IRENE HERIBERTO         |   |              | 17140 RICHARD RD             |           | FORT MYERS   | FL    | 33913 |
| 224526000001006B | SCHILL RICHARD A + MARION M +  | SCHILL RICHARD J T/C  |              | 13901 ROD AND GUN CLUB RD    |           | FORT MYERS   | FL    | 33913 |
| 2445260000022000 | PARDO RICHARD + LAURA LEE      |   |              | PO BOX 456                   |           | LEHIGH ACRES | FL    | 33970 |
| 2445260000022000 | NICHOLS MICHAEL A              |   |              | PO BOX 782                   |           | LEHIGH ACRES | FL    | 33970 |
| 1545260000010000 | DUNDEE EQUESTRIAN CENTER INC   |   |              | 12621 ROD & GUN CLUB RD      |           | FORT MYERS   | FL    | 33913 |
| 1345260000010000 | FREEMAN JEFFREY B TR           |   |              | 25435 LOBLOLLY BAY RD SW     |           | LABELLE      | FL    | 33935 |
| 1545260000020400 | GRIFFIN CAROLYN B              |   |              | 2751 RHODE ISL AVE           |           | FORT MYERS   | FL    | 33916 |
| 1545260000020600 | HENKEL EVERETT E III +         | HENKEL PENNY J/T  |              | PO BOX 50340                 |           | FORT MYERS   | FL    | 33994 |
| 1545260000020200 | DANDRADE VICTORIA +            | ELSHOT KIM + ELSHOT KITTY T/C   |              | 129 SE 2ND AVE               |           | CAPE CORAL   | FL    | 33990 |
| 1545260000021000 | GILBERT JOSEPH A               |   |              | 8072 BRETON CIR              |           | FORT MYERS   | FL    | 33912 |
| 1545260000020600 | SULLIVAN CARL D + LISA         |   |              | 2028 ANHINGA RD              |           | FORT MYERS   | FL    | 33912 |
| 1545260000020700 | HOLLENBACK GAIL R + YVONNE     |   |              | 12631 SHAWNEE RD             |           | FORT MYERS   | FL    | 33913 |
| 1545260000020200 | GALLAGHER ROBERT               |   |              | 18166 DUPONT DR              |           | FORT MYERS   | FL    | 33912 |
| 1045260000010600 | FLANJACK CHARLES W             |   |              | 1512 BRAMAN AV               |           | FORT MYERS   | FL    | 33901 |
| 1045260000010200 | MUONGVONG SOMVANG + JEHAN      |   |              | 11662 VISTA RIDGE DR         |           | FORT MYERS   | FL    | 33913 |
| 1045260000010000 | KIEFERLE RALPH M +             | DUNN MICHAEL T/C  |              | 1193 SUN CENTURY RD          |           | NAPLES       | FL    | 34110 |
| 1045260000010400 | DUONG LUY K +                  | NGUYEN NGOC V J/T   |              | 55 TREBLE COVE RD            |           | N BILLERICA  | MA    | 1862  |
| 1045260000010400 | HENKEL EVERETT E III +         | HENKEL PENNY J/T  |              | PO BOX 50340                 |           | FORT MYERS   | FL    | 33994 |
| 1045260000010200 | DOUGLAS JEAN                   |   |              | PO BOX 489                   |           | CUPERTINO    | CA    | 95015 |
| 1045260000010300 | HYPOLITE NEREMY + BENITA       |   |              | 3909 39TH ST SW              |           | LEHIGH ACRES | FL    | 33971 |
| 1045260000010100 | MURILLO DONALD W + MAYDA       |   |              | 11751 SHAWNEE RD             |           | FORT MYERS   | FL    | 33913 |
| 1045260000010100 | RICHARDS DIANE FERRY           |   |              | 600 CROSSWINDS DR # D1       |           | GREEN ACRES  | FL    | 33413 |
| 1045260000010200 | BOLLI LOUIS + PATRICIA         |   |              | 17 MORNINGSIDE DR            |           | YARDLEY      | PA    | 19067 |
| 1045260000010600 | BARNHART JUAN + VERONICA       |   |              | 3751 STATE ROAD 29           |           | IMMOKALEE    | FL    | 34142 |
| 1045260000010000 | ADAMS KENNETH + PAULA          |   |              | 11840 VISTA RIDGE RD         |           | FORT MYERS   | FL    | 33913 |
| 1045260000010800 | DAVIS ALBERTA EST              |   | DAVIS WILLIE | 3051 INDIAN ST               |           | FORT MYERS   | FL    | 33916 |
| 1145260000010000 | LEE COUNTY                     |   |              | PO BOX 398                   |           | FORT MYERS   | FL    | 33902 |



| STRAP No.         | Property Owners                | Co-Property Owners          | CARE OF      | ADDRESS 1               | ADDRESS 2 | CITY             | STATE | ZIP   |
|-------------------|--------------------------------|-----------------------------|--------------|-------------------------|-----------|------------------|-------|-------|
| 10452600000010800 | LURIE SAMUEL L TR              | FOR SAMUEL L LURIE TRUST    |              | PO BOX 6221             |           | FORT MYERS BEACH | FL    | 33932 |
| 10452600000010100 | BOLLI LOUIS + PATRICIA         |                             |              | 17 MORNINGSIDE DR       |           | YARDLEY          | PA    | 19067 |
| 10452600000010300 | ADAMS KENNETH + PAULA L        |                             |              | 11840 VISTA RIDGE DR    |           | FORT MYERS       | FL    | 33913 |
| 10452600000010700 | POLING KEVIN + PATIA           |                             |              | 11791 SHAWNEE RD        |           | FORT MYERS       | FL    | 33913 |
| 10452600000010800 | GULINO JOSEPH S +              | GULINO JOSEPH JR J/T        |              | 29 MACHT RD             |           | COLUMBIA         | CT    | 6237  |
| 10452600000010000 | ORJUELA MARIA                  |                             |              | 2983 55TH TER SW APT B  |           | NAPLES           | FL    | 34116 |
| 10452600000010400 | WRIGHT CAROL A                 |                             |              | 11690 SHAWNEE RD        |           | FORT MYERS       | FL    | 33913 |
| 10452600000010000 | LEE COUNTY                     |                             |              | PO BOX 398              |           | FORT MYERS       | FL    | 33902 |
| 10452600000010500 | DUONG LUY K +                  | NGUYEN NGOC V J/T           |              | 55 TREBLE COVE RD       |           | N BILLERICA      | MA    | 1862  |
| 10452600000010400 | ESPINOSA JULIO + MARIA C       |                             |              | 11054 E DOGWOOD DR      |           | GULFPORT         | MS    | 39503 |
| 10452600000010300 | DOERNENBERG ROXANNE + JEFFREY  |                             |              | 11750 SHAWNEE RD        |           | FORT MYERS       | FL    | 33913 |
| 10452600000010000 | DRUE CORPORATION               |                             |              | 5580 8TH ST W STE 6 + 7 |           | LEHIGH ACRES     | FL    | 33971 |
| 10452600000010200 | LE CUONG VAN + DAO THI         |                             |              | 13273 SE SHANNON VIEW   |           | CLACKAMAS        | OR    | 97015 |
| 10452600000010100 | BOLLI LOUIS + PATRICIA         |                             |              | 17 MORNINGSIDE DR       |           | YARDLEY          | PA    | 19067 |
| 10452600000010600 | RODRIGUEZ BRIDGETTE E          |                             |              | 12630 NW 22ND CT        |           | MIAMI            | FL    | 33167 |
| 10452600000010200 | LANGER EMIL S TR               |                             |              | 11780 VISTA RIDGE DR    |           | FORT MYERS       | FL    | 33913 |
| 10452600000010100 | POLING KEVIN C + PATIA L       |                             |              | 11791 SHAWNEE RD        |           | FORT MYERS       | FL    | 33913 |
| 10452600000010800 | DAVIS ALBERTA EST              |                             | DAVIS WILLIE | 3051 INDIAN ST          |           | FORT MYERS       | FL    | 33916 |
| 10452600000010200 | HO HUYET + LUAN THI            |                             |              | 15281 BAHIA CT          |           | FORT MYERS       | FL    | 33916 |
| 10452600000010600 | SKINNER BRENT + TINA           |                             |              | 11660 SHAWNEE RD        |           | FORT MYERS       | FL    | 33913 |
| 10452600000010500 | DUONG LUY K +                  | NGUYEN NGOC V J/T           |              | 55 TREBLE COVE RD       |           | N BILLERICA      | MA    | 1862  |
| 10452600000010500 | ESPINOSA JULIO + MARIA C       |                             |              | 95 BLACKSTONE DR        |           | FORT MYERS       | FL    | 33913 |
| 10452600000010700 | HO INVESTMENTS LLC             |                             |              | 15271 MCGREGOR BLVD #25 |           | FORT MYERS       | FL    | 33908 |
| 10452600000010700 | MUONGVONG SOMVANG + JEHAN KHAN |                             |              | 11662 VISTA RIDGE DR    |           | FORT MYERS       | FL    | 33913 |
| 10452600000010300 | OWEN MICHAEL K + DIANA L       |                             |              | PO BOX 62213            |           | FORT MYERS       | FL    | 33906 |
| 10452600000012000 | IROQUOIS BUILDERS INC          |                             |              | 528 HARDEE RD           |           | CORAL GABLES     | FL    | 33146 |
| 10452600000010000 | CASTRO ROQUE +                 | VELASTEQUI MICHELLE J/T     |              | 1421 PINE AV            |           | LEHIGH ACRES     | FL    | 33936 |
| 10452600000010100 | COMCAST CABLEVISION CORP       | OF CALIFORNIA LLC           | COMCAST CORP | 1500 MARKET ST          |           | PHILADELPHIA     | PA    | 19102 |
| 10452600000010300 | SELLNER GREG 1/2 INT +         | SAPP MARY 1/2 INT           |              | 11521 SHAWNEE RD        |           | FORT MYERS       | FL    | 33913 |
| 10452600000010100 | SIMONS ALLEN LEE + JULIE       |                             |              | 11560 SHAWNEE RD        |           | FORT MYERS       | FL    | 33913 |
| 10452600000010100 | RODRIGUEZ MANUEL MUSTELIER +   | LAUZARDO SERGIO MENDOZA J/T |              | 11561 SHAWNEE RD        |           | FORT MYERS       | FL    | 33913 |
| 10452600000010000 | IROQUOIS BUILDERS INC          |                             |              | 528 HARDEE RD           |           | CORAL GABLES     | FL    | 33146 |
| 10452600000010000 | HO HUYET + LUAN THI            |                             |              | 15281 BAHIA COURT       |           | FORT MYERS       | FL    | 33908 |
| 10452600000010100 | LUO TED ZHI HUI                |                             |              | 11611 SHAWNEE RD        |           | FORT MYERS       | FL    | 33913 |
| 10452600000010800 | MCCOY EARLINE +                | MCCOY WILLIAM P JR J/T      |              | 3748 EDISON AVE         |           | FORT MYERS       | FL    | 33916 |
| 10452600000010400 | RICCIARDI LISA A               |                             |              | 11659 VISTA RIDGE DR    |           | FORT MYERS       | FL    | 33913 |
| 10452600000010700 | HO HUYET + LUAN                |                             |              | 15281 BAHIA CT          |           | FORT MYERS       | FL    | 33908 |
| 10452600000010300 | THOMPSON CATHERINE A           |                             |              | 11631 SHAWNEE RD        |           | FORT MYERS       | FL    | 33913 |
| 10452600000010200 | CAMELIO RENATO + BEVERLY       |                             |              | 17 LITTLE JOHN DR       |           | BILLERICA        | MA    | 1821  |
| 1045260000001025A | DICKERSON ANNIE LEE            |                             |              | 2747 LIME ST            |           | FORT MYERS       | FL    | 33916 |
| 10452600000010500 | DUONG LUY K +                  | NGUYEN NGOC V J/T           |              | 55 TREBLE COVE RD       |           | N BILLERICA      | MA    | 1862  |
| 10452600000010500 | HENKEL EVERETT E III +         | HENKEL PENNY J/T            |              | PO BOX 50340            |           | FORT MYERS       | FL    | 33994 |
| 10452600000010600 | FLORIDA STATE PROPERTIES INC   |                             |              | PO BOX 1314             |           | PUNTA GORDA      | FL    | 33951 |
| 10452600000010200 | MUONGVONG SOMVANG + JEHAN KHAN |                             |              | 11662 VISTA RIDGE DR    |           | FORT MYERS       | FL    | 33913 |

| STRAP No.         | Property Owners                | Co-Property Owners   | CARE OF                     | ADDRESS 1                         | ADDRESS 2                     | CITY             | STATE | ZIP   |
|-------------------|--------------------------------|--|-----------------------------|-----------------------------------|-------------------------------|------------------|-------|-------|
| 2445260000014000  | SAEZ ISRAEL                    |  |                             | 6631 WESTWOOD ACRES               |                               | FORT MYERS       | FL    | 33905 |
| 2445260000014000  | WESTERMAN ROBERT LYNN          |  |                             | PO BOX 13                         |                               | ESTERO           | FL    | 33928 |
| 2445260000011100  | BROWN ROY H + AUDREY Y         |  |                             | 708 CROWNE OAK CIR                |                               | LEHIGH ACRES     | FL    | 33936 |
| 2445260000011100  | BUSH SUSAN M                   |  |                             | PO BOX 60665                      |                               | FORT MYERS       | FL    | 33906 |
| 2445260000011100  | MOLINA ALEYDO                  |  |                             | 914 DIPLOMAT PKWY W               |                               | CAPE CORAL       | FL    | 33993 |
| 2445260000011100  | PEREZ ANICETO +<br>ALEXANDRA J |  |                             | 17141 RICHARD RD                  |                               | FORT MYERS       | FL    | 33913 |
| 24452600001000000 | SKILLMAN PEPE + JULIE          |  |                             | PO BOX 1234                       |                               | LEHIGH ACRES     | FL    | 33970 |
| 2445260000011100  | ARROWOOD RICHARD +<br>VALERIE  |  |                             | PO BOX 636                        |                               | LEHIGH ACRES     | FL    | 33970 |
| 2245260000011000  | SCHWEITZER JOSEPH              |  |                             | 1468 WYOMING AVE                  |                               | NIAGARA FALLS    | NY    | 14305 |
| 2445260000014000  | HAMEL ILEANA                   |  |                             | 26942 LOST WOODS CIR              |                               | BONITA SPRINGS   | FL    | 34135 |
| 2445260000014000  | BRUNSON SAM H +                | BRUNSON BESSIE M   |                             | PO BOX 1043                       |                               | LEHIGH ACRES     | FL    | 33970 |
| 2445260000014000  | BLACKMON WOODROW JR +          | BLACKMON WILLIE JEAN H/W   |                             | PO BOX 214                        |                               | LEHIGH ACRES     | FL    | 33970 |
| 2445260000014000  | SBA PROPERTIES INC             |  | TAX DEPARTMENT              | SITE ID FL-06238                  | 5900 BROCKEN SOUND<br>PKWY NW | BOCA RATON       | FL    | 33487 |
| 2245260000011600  | LIPPKE MICHAEL P               |  |                             | PO BOX 422                        |                               | LEHIGH ACRES     | FL    | 33970 |
| 2245260000011000  | HUMFLEET STEPHEN A             |  |                             | 5002 LEE BLVD                     |                               | LEHIGH ACRES     | FL    | 33971 |
| 2245260000011700  | POWELL SUSAN L TR              | FOR POWELL TRUST   |                             | 12591 ARBUCKLE CT                 |                               | NORTH FORT MYERS | FL    | 33903 |
| 2445260000032000  | LUECKE MICHAEL H               |  |                             | 17570 KENTARA WAY                 |                               | FORT MYERS       | FL    | 33913 |
| 2245260000010100  | SMITH EMORY L + LINDA J        |  |                             | 13810 ROD AND GUN CLUB RD         |                               | FORT MYERS       | FL    | 33913 |
| 3545260000010000  | FLA ROCK INDUSTRIES INC        |  |                             | PO BOX 4667                       |                               | JACKSONVILLE     | FL    | 32201 |
| 946260000010490   | MBW HOLDINGS LLC               |  | SUNNYGROVE<br>LANDSCAPING + | PO BOX 347                        |                               | ESTERO           | FL    | 33928 |
| 2545260000010100  | DELAOSA LIXANDRA               |  |                             | 1903 E 7TH ST                     |                               | LEHIGH ACRES     | FL    | 33972 |
| 2545260000010200  | DELAOSA LIXANDRA               |  |                             | 1903 E 7TH ST                     |                               | LEHIGH ACRES     | FL    | 33972 |
| 2545260000020000  | MOORE WALTER EDWIN III         |  |                             | 2555 ALLIS RD                     |                               | GAYLORD          | MI    | 49735 |
| 946260000010500   | MBW HOLDINGS LLC               |  | SUNNYGROVE<br>LANDSCAPING + | PO BOX 347                        |                               | ESTERO           | FL    | 33928 |
| 1046260000045000  | FOX MORRIS B TR +              | ELLIS STEPHEN D TR   |                             | 4020 DEL PRADO BLVD STE A         |                               | CAPE CORAL       | FL    | 33904 |
| 946260000010240   | THRASHER HAROLD K              |  |                             | 26968 LOST WOODS CIR              |                               | BONITA SPRINGS   | FL    | 34135 |
| 946260000010080   | SILVA JENNIFER                 |  |                             | 17433 FUCHSIA RD                  |                               | FORT MYERS       | FL    | 33912 |
| 094626000001024B  | SPAHN PETER J                  |  |                             | 17100 WOBEGON DR                  |                               | FORT MYERS       | FL    | 33913 |
| 1046260000018000  | WALSH HAROLD A TR              |  |                             | 15081 N MALLARD LN                |                               | FORT MYERS       | FL    | 33913 |
| 1046260000013000  | BERBERT DAVID L                |  |                             | 5100-318 S CLEVELAND AV           | STE #144                      | FORT MYERS       | FL    | 33907 |
| 1046260000014000  | ROBERTS JACK DAVID +           |  | ROBERTS KATHY<br>MARIE H/W  | 15291 NORTH MALLARD LN            |                               | FORT MYERS       | FL    | 33913 |
| 1046260000041000  | KATARAS JASON + HOLLY          |  |                             | 11721 RED HIBISCUS DR             |                               | BONITA SPRINGS   | FL    | 34135 |
| 1046260000040000  | KATARAS JASON + HOLLY          |  |                             | 11721 RED HIBISCUS DR             |                               | BONITA SPRINGS   | FL    | 34135 |
| 1046260000046000  | FOX MORRIS B COTR +            | ELLIS STEPHEN D COTR   |                             | 4020 DEL PRADO BLVD STE A-1       |                               | CAPE CORAL       | FL    | 33904 |
| 446260000011010   | HARPER DANIEL R TR             |  |                             | 5571 HALIFAX AV                   |                               | FORT MYERS       | FL    | 33912 |
| 1246250000010000  | FBBT ASSOC 25.25% +            | VE ASSOC LLC 10.49%+<br>BUFFALO-CASSELBERRY<br>TRUST 30.95%+ NEC ABH LLC<br>26%+ BAHD SUB LLC 6.93%+ |                             | 8441 COOPER CREEK BLVD            |                               | UNIVERSITY PARK  | FL    | 34201 |
| 2545260000010300  | LAWVER MICHAEL +<br>CAROLYN    |  |                             | 11011 MILL CREEK WAY UNIT<br>1301 |                               | FORT MYERS       | FL    | 33913 |
| 2545260000010000  | BERGERON EMMA                  |  |                             | PO BOX 561                        |                               | LEHIGH ACRES     | FL    | 33970 |

| STRAP No.         | Property Owners               | Co-Property Owners                                      | CARE OF             | ADDRESS 1                 | ADDRESS 2 | CITY             | STATE | ZIP   |
|-------------------|-------------------------------|---|---------------------|---------------------------|-----------|------------------|-------|-------|
| 25452600000010200 | POFFENBARGER DANNY E          |   |                     | PO BOX 578                |           | FORT MYERS       | FL    | 33902 |
| 25452600000010000 | TROLLER TAMMY +               | MARTELL DANIEL W W/H                                    |                     | 17911 BALFOUR TER         |           | FORT MYERS       | FL    | 33913 |
| 25452600000010200 | POFFENBARGER DANNY E          |   |                     | PO BOX 578                |           | Fort Myers       | FL    | 33902 |
| 25452600000030000 | POFFENBARGER DANNY E          |   |                     | PO BOX 578                |           | FORT MYERS       | FL    | 33902 |
| 25452600000010000 | VAZQUEZ ISMAEL D + MARIA T    |   |                     | 130 NE 31ST ST            |           | POMPANO BEACH    | FL    | 33064 |
| 25452600000010100 | TORRES TOMAS S + MARIA        |   |                     | PO BOX 366284             |           | BONITA SPRINGS   | FL    | 34136 |
| 25452600000010100 | COMAS AMPARO                  |   |                     | PO BOX 867                |           | LEHIGH ACRES     | FL    | 33970 |
| 25452600000010100 | NGUYET PHAM-MINH +            | HONG PHAM THUY  |                     | 4449 E RIVERSIDE DR       |           | FORT MYERS       | FL    | 33905 |
| 2545260000001001A | PALMER PATRICIA ANN TR        | FOR PATRICIA ANN PALMER TRUST                           |                     | 4300 LEXINGTON AV         |           | FORT MYERS       | FL    | 33905 |
| 2545260000001001B | TROLLER TAMMY S               |   |                     | PO BOX 0268               |           | LEHIGH ACRES     | FL    | 33970 |
| 25452600000010300 | LEON ISABEL + HERNAN          |   |                     | 5841 W 3RD AVE            |           | HIALEAH          | FL    | 33012 |
| 26452600000010000 | BERGER RONALD                 |   |                     | PO BOX 10502              |           | NAPLES           | FL    | 34101 |
| 26452600000010000 | FLA ROCK INDUSTRIES INC       |   |                     | PO BOX 4667               |           | JACKSONVILLE     | FL    | 32201 |
| 25452600000010000 | HENSHAW JOHN J + GLORIA J TR  | FOR HENSHAW FAMILY TRUST                                |                     | 2205 14TH TER             |           | CAPE CORAL       | FL    | 33990 |
| 25452600000010200 | TILLMAN ROBERT J              |   |                     | PO BOX 945                |           | LEHIGH ACRES     | FL    | 33970 |
| 25452600000010200 | HUFF GARY L                   |   |                     | 842 CALUMET ST            |           | LEHIGH ACRES     | FL    | 33936 |
| 25452600000010200 | FLINT RONALD ALAN TR          | FOR RONALD ALAN FLINT TRUST                             |                     | 285 HOMESTEAD RD          |           | LEHIGH ACRES     | FL    | 33936 |
| 25452600000010000 | MURRIACO INVESTMENTS INC      |   | JORGE H RAMOS PA    | 150 ALHAMBRA CIR STE 1150 |           | CORAL GABLES     | FL    | 33134 |
| 2545260000001001C | ROYCE PATRICIA ANN            |   |                     | 17916 GRAY HERON POINT    |           | FORT MYERS BEACH | FL    | 33931 |
| 25452600000010100 | MCCREA THOMAS + ANNIE N       |   |                     | 2146 TOWLES ST            |           | FORT MYERS       | FL    | 33916 |
| 2545260000001005A | PENTON JUAN R + CHRISTINE M   |   |                     | 12202 SW 26TH ST          |           | MIAMI            | FL    | 33175 |
| 25452600000010000 | CLEMONS BILLY D + ELIN M      |   |                     | 7256 COCA SABAL LN        |           | FORT MYERS       | FL    | 33908 |
| 2545260000001001D | HUFF GARY L                   |   |                     | 842 CALUMET ST            |           | LEHIGH ACRES     | FL    | 33936 |
| 25452600000010000 | MELENDEZ EDWIN A              |   |                     | 1357 BLACKWATER POND DR   |           | ORLANDO          | FL    | 32828 |
| 25452600000010000 | DEWEESE MICHAEL K             |   |                     | PO BOX 60946              |           | FORT MYERS       | FL    | 33906 |
| 2545260000001009A | COMAS FRANCISCO + AMPARO      |   |                     | PO BOX 867                |           | LEHIGH ACRES     | FL    | 33970 |
| 2545260000001001F | BERGERON FRED +               | FORRO MICHAEL T/C                                       |                     | PO BOX 561                |           | LEHIGH ACRES     | FL    | 33970 |
| 25452600000010300 | BROFFORD NANCY J EST          |   | DUNLAP + MORAN P A  | 2246 HARRISBURG PIKE      |           | GROVE CITY       | OH    | 43123 |
| 25452600000010100 | BRIETENSTINE ALAN + ALLISON   |   |                     | 1674 STARFISH ST          |           | KISSIMMEE        | FL    | 34744 |
| 2545260000001017A | CITRO ALAN G TR               | FOR ALAN G CITRO TRUST                                  | CONSUMER ROOFING    | 1118 SE 12TH AVE          |           | CAPE CORAL       | FL    | 33990 |
| 25452600000010300 | JONES DALE L + LILLIAN M      |   |                     | 6105 RIVER SIDE DR        |           | WAKE FOREST      | NC    | 27587 |
| 25452600000010100 | RODRIGUEZ ANDRES + GLORIA     |   |                     | 14370 BRIAR LN            |           | FORT MYERS       | FL    | 33913 |
| 25452600000010100 | MELENDEZ EDWIN A              |   |                     | 1357 BLACKWATER POND DR   |           | ORLANDO          | FL    | 32828 |
| 25452600000010200 | BIRR ERIC R + DEANNA R        |   |                     | 5781 LEE BLVD 108-307     |           | LEHIGH ACRES     | FL    | 33971 |
| 2245260000001006D | JUROCKO ELIZABETH A PER REP + | MCALLISTER M T TR 1/2 INT FOR JACOBS LORNA B TR 1/2 EST | ELIZABETH A JUROCKO | 3528 SABAL SPRINGS BLVD   |           | NORTH FORT MYERS | FL    | 33917 |
| 2245260000001006F | ELKINS TIM + CAROLINE         |   |                     | 13970 ELKINS RD           |           | FORT MYERS       | FL    | 33913 |
| 22452600000010000 | ELKINS DOROTHY E              |   |                     | 13990 ELKINS RD           |           | FORT MYERS       | FL    | 33913 |

| STRAP No.         | Property Owners               | Co-Property Owners   | CARE OF             | ADDRESS 1                   | ADDRESS 2   | CITY             | STATE | ZIP   |
|-------------------|-------------------------------|--|---------------------|-----------------------------|-------------|------------------|-------|-------|
| 2245260000001006C | JUROCKO ELIZABETH A PER REP + | MCALLISTER M T TR 1/2 INT FOR JACOBS LORNA B TR 1/2 EST                      | ELIZABETH A JUROCKO | 3528 SABAL SPRINGS BLVD     |             | NORTH FORT MYERS | FL    | 33917 |
| 5462600000020000  | GINN LA NAPLES LTD LLLP       |  |                     | 1 HAMMOCK BEACH PKWY        |             | PALM COAST       | FL    | 32137 |
| 2245260000001006A | BROWN CLYDE T + GLORIA A      |  |                     | 13951 ROD AND GUN CLUB RD   |             | FORT MYERS       | FL    | 33913 |
| 3462600000010000  | FLA ROCK PROPERTIES INC       |  |                     | PO BOX 4667                 |             | JACKSONVILLE     | FL    | 32201 |
| 33452600000012000 | LEE COUNTY                    |  |                     | PO BOX 398                  |             | FORT MYERS       | FL    | 33902 |
| 10452600000010500 | RIOS EPIFANIO                 |  |                     | 26820 PALM ST               |             | BONITA SPRINGS   | FL    | 34135 |
| 9462600000010070  | SAN CARLOS PARK FIRE PROT +   | RESCUE SERVICE DISTRICT  |                     | 19591 BEN HILL GRIFFIN PKWY |             | FORT MYERS       | FL    | 33913 |
| 0946260000001004A | JENSEN SUSAN N +              | JENSEN STEVEN + RICHARDSON THEODORE + RICHARDSON MARY J/T                    |                     | 17201 DEVORE LN             |             | FORT MYERS       | FL    | 33913 |
| 9462600000010040  | NEUHAUSER ROBERT + ANA        |  |                     | 8495 BUENA VISTA RD         |             | FORT MYERS       | FL    | 33912 |
| 9462600000010050  | ALICO CONNECTION INC          |  |                     | 28056 EAST BROOK DR         |             | BONITA SPRINGS   | FL    | 34135 |
| 9462600000010210  | HARPER DANIEL R 57% INT +     | MCNEW QUINTON B 43% INT  |                     | 5571 HALIFAX AV             |             | FORT MYERS       | FL    | 33912 |
| 9462600000010060  | KALLIAINEN RICHARD A          |  |                     | 160 CLEARVIEW BLVD          |             | FORT MYERS BEACH | FL    | 33931 |
| 0946260000001001A | CANADA RONALD W + KAREN D     |  |                     | 14120 ALICO RD              |             | FORT MYERS       | FL    | 33913 |
| 9462600000010340  | VOELLINGER RICHARD U +        | VOELLINGER MILLA + FLANJACK CHARLES W + FLANJACK DAVID W + SPAHN PETER J T/C |                     | 821 SUNSET VISTA DR         |             | FORT MYERS       | FL    | 33919 |
| 9462600000010410  | ENN CO LLC                    |  |                     | 4420 GREEN HERON ST         |             | BONITA SPRINGS   | FL    | 34134 |
| 9462600000010010  | DAVEY BONNE M                 |  |                     | PO BOX 513                  |             | ESTERO           | FL    | 33928 |
| 9462600000010180  | LEE KENNETH J + CHERYL A      |  |                     | 5621 HARBORAGE DR           |             | FORT MYERS       | FL    | 33908 |
| 9462600000010100  | HARPER DANIEL R 57% INT +     | MCNEW QUINTON B 43% INT  |                     | 5571 HALIFAX AV             |             | FORT MYERS       | FL    | 33912 |
| 9462600000010000  | L B ANDERSEN + CO INC         |  |                     | 220 HONEY LAKE CT           |             | BARRINGTON       | IL    | 60010 |
| 9462600000010400  | HAND WILLIAM D + KATHERINE E  |  |                     | 14250 ALICO RD              |             | FORT MYERS       | FL    | 33913 |
| 29452600000010000 |                               |  |                     |                             |             |                  |       |       |
| 30452600000030000 |                               |  |                     |                             |             |                  |       |       |
| 31452600000011000 |                               |  |                     |                             |             |                  |       |       |
| 32452600000010000 |                               |  |                     |                             |             |                  |       |       |
| 36452500000010000 |                               |  |                     |                             |             |                  |       |       |
| 15452600000021200 | WEAVER CHARLES M +            | WEAVER PAULA A T/C   |                     | 4477 VARSITY LAKES DR       |             | LEHIGH ACRES     | FL    | 33971 |
| 15452600000021500 | WEAVER CHARLES M +            | WEAVER PAULA A T/C   |                     | 4477 VARSITY LAKES DR       |             | LEHIGH ACRES     | FL    | 33971 |
| 15452600000020700 | WEAVER CHARLES M +            | WEAVER PAULA A J/T   |                     | 4477 VARSITY LAKES DR       |             | LEHIGH ACRES     | FL    | 33971 |
| 15452600000020900 | WEAVER CHARLES M +            | WEAVER PAULA A J/T   |                     | 4477 VARSITY LAKES DR       |             | LEHIGH ACRES     | FL    | 33971 |
| 1145260300024012B | NAVARRO SUNY                  |  |                     | 5219 BYGONE ST              |             | LEHIGH ACRES     | FL    | 33971 |
| 11452603000240100 | PAEZ OSVALDO + MARIA          |  |                     | 5218 BARTH ST               |             | LEHIGH ACRES     | FL    | 33971 |
| 11452606000640100 | MENDOZA JOSE A                |  |                     | 3402 42ND ST SW             |             | LEHIGH ACRES     | FL    | 33971 |
| 11452606000640100 | MILLS SHARON C                |  |                     | 5431 NE 35TH ST             | LINDALE #89 | SILVER SPRINGS   | FL    | 34488 |
| 13452601000060200 | K HOVNANIAN FIRST HOMES LLC   |  |                     | 10 HIGHWAY 35               |             | RED BANK         | NJ    | 7701  |



| STRAP No.         | Property Owners                | Co-Property Owners  | CARE OF | ADDRESS 1                  | ADDRESS 2 | CITY            | STATE | ZIP   |
|-------------------|--------------------------------|---|---------|----------------------------|-----------|-----------------|-------|-------|
| 11452606000630000 | LAUREN DEVELOPMENT CORPORATION |   |         | 5580 8TH ST W STE 6 + 7    |           | LEHIGH ACRES    | FL    | 33971 |
| 11452606000630000 | LAUREN DEVELOPMENT CORPORATION |   |         | 5580 8TH ST W STE 6 + 7    |           | LEHIGH ACRES    | FL    | 33971 |
| 10452605000700100 | ALLWEISS BARRY                 |   |         | 1032 NW 133RD AVE          |           | SUNRISE         | FL    | 33323 |
| 10452605000700100 | CARUTHERS KERI M               |   |         | 475 S 46TH ST              |           | WEST DES MOINES | IA    | 50265 |
| 11452606000700000 | MEDICO JOSEPH P + LISA MARIE   | MEDICO ANTHONY WILLIAM J/T  |         | 15434 MARGO CIR            |           | PORT CHARLOTTE  | FL    | 33981 |
| 11452606000700000 | MEDICO JOSEPH P + LISA MARIE   | MEDICO ANTHONY WILLIAM J/T  |         | 15434 MARGO CIR            |           | PORT CHARLOTTE  | FL    | 33981 |
| 15452600000020000 | FLORIDA STATE PROPERTIES INC   |   |         | PO BOX 1314                |           | PUNTA GORDA     | FL    | 33951 |
| 15452600000021600 | HO VINH                        |   |         | 15281 BAHIA CT             |           | FORT MYERS      | FL    | 33908 |
| 11452602000210000 | ADAMS HOMES OF NW FLORIDA INC  |   |         | 3000 GULF BREEZE PKWY #229 |           | GULF BREEZE     | FL    | 32563 |
| 11452602000210000 | ADAMS HOMES OF NW FLORIDA INC  |   |         | 3000 GULF BREEZE PKWY #229 |           | GULF BREEZE     | FL    | 32563 |
| 10452600000010700 | LUNSFORD JAMES F + SHARON C    |   |         | 6633 FAIRVIEW ST           |           | FORT MYERS      | FL    | 33912 |
| 13452600000020000 | CAPITAL INTERNATIONAL INC      |   |         | 395 ALHAMBRA CIR           |           | CORAL GABLES    | FL    | 33134 |
| 10452605000690100 | PECKHAM DONALD + LINDA P CO-TR | FOR DONALD O PECKHAM + LINDA P PECKHAM TRUST  |         | 3718 40TH ST SW            |           | LEHIGH ACRES    | FL    | 33971 |
| 10452605000690100 | PECKHAM DONALD + LINDA P       |   |         | 3718 40TH ST SW            |           | LEHIGH ACRES    | FL    | 33971 |
| 11452611000950100 | VILLAVICENCIO NOEMI            |   |         | 3210 45TH ST SW            |           | LEHIGH ACRES    | FL    | 33971 |
| 11452611000950100 | ABREU ANTONIO G +              | VILA PAULA M H/W  |         | 1910 W 56TH ST             |           | HIALEAH         | FL    | 33012 |
| 11452611000950100 | FISHER JARVIS                  |   |         | 19296 PINE GLEN DR         |           | FORT MYERS      | FL    | 33912 |
| 11452611000950100 | FISHER JARVIS                  |   |         | 19296 PINE GLEN DR         |           | FORT MYERS      | FL    | 33912 |
| 11452606000700000 | RIVER EDGE PLANTATION CO INC   |   |         | 203 LEROY AVE              |           | LEHIGH ACRES    | FL    | 33972 |
| 11452606000700000 | RIVER EDGE PLANTATION CO INC   |   |         | 203 LEROY AVE              |           | LEHIGH ACRES    | FL    | 33972 |
| 11452609000860200 | CRUZ RODRIGO F                 |   |         | 705 WINTERGARDEN DR        |           | SARASOTA        | FL    | 34243 |
| 11452609000860200 | JURADO CARLOS                  |   |         | 6996 SPYGLASS AVE          |           | PARKLAND        | FL    | 33076 |
| 11452609000860200 | SUTHERLAND EMERSON G + KAREN   |   |         | 3120 40TH ST SW            |           | LEHIGH ACRES    | FL    | 33971 |
| 7462600000010020  | FBBT ASSOC 25.25% +            | VE ASSOC LLC 10.49%+ BUFFALO-CASSELBERRY TRUST 30.95%+ NEC ABH LLC 26%+ BAHD SUB LLC 6.93%+ |         | 8441 COOPER CREEK BLVD     |           | UNIVERSITY PARK | FL    | 34201 |
| 7462600000010010  | FBBT ASSOC 25.25% +            | VE ASSOC LLC 10.49%+ BUFFALO-CASSELBERRY TRUST 30.95%+ NEC ABH LLC 26%+ BAHD SUB LLC 6.93%+ |         | 8441 COOPER CREEK BLVD     |           | UNIVERSITY PARK | FL    | 34201 |
| 7462600000010040  | FBBT ASSOC 25.25% +            | VE ASSOC LLC 10.49%+ BUFFALO-CASSELBERRY TRUST 30.95%+ NEC ABH LLC 26%+ BAHD SUB LLC 6.93%+ |         | 8441 COOPER CREEK BLVD     |           | UNIVERSITY PARK | FL    | 34201 |
| 6462600000010030  | ALICO AIRPARK LLC              |   |         | 5659 STRAND CT STE 101     |           | NAPLES          | FL    | 34110 |
| 7462600000010030  | ALICO AIRPARK LLC              |   |         | 5659 STRAND CT STE 101     |           | NAPLES          | FL    | 34110 |

| STRAP No.         | Property Owners               | Co-Property Owners   | CARE OF | ADDRESS 1                | ADDRESS 2    | CITY             | STATE | ZIP   |
|-------------------|-------------------------------|--|---------|--------------------------|--------------|------------------|-------|-------|
| 646260000010040   | ALICO AIRPARK LLC             |  |         | 5659 STRAND CT STE 101   |              | NAPLES           | FL    | 34110 |
| 646260000010050   | ALICO AIRPARK LLC             |  |         | 5659 STRAND CT STE 101   |              | NAPLES           | FL    | 34110 |
| 946260000010530   | FLORIDA ROCK INDUSTRIES INC   |  |         | PO BOX 4667              |              | JACKSONVILLE     | FL    | 32201 |
| 11452602000200100 | SALAZAR GUSTAVO +             | RIVERA MARIA H/W   |         | 3510 39TH ST SW          |              | LEHIGH ACRES     | FL    | 33971 |
| 11452602000200100 | BOCH MARLON                   |  |         | 3506 39TH ST SW          |              | LEHIGH ACRES     | FL    | 33971 |
| 11452602000200100 | CESPEDES RONY +               | OLENDER FABIOLA H/W  |         | 1115 RESERVE CT          |              | NAPLES           | FL    | 34105 |
| 11452605000570100 | SHIWLOCHAN VISHNUCHAN + SEETA |  |         | 9012 143RD ST            |              | JAMAICA          | NY    | 11435 |
| 11452605000570100 | SHIWLOCHAN VISHNUCHAN + SEETA |  |         | 9012 143RD ST            |              | JAMAICA          | NY    | 11435 |
| 1645260000010000  | BENNETT RICHARD K TR          |  |         | 3319 BOCA CIEGA DR       |              | NAPLES           | FL    | 34112 |
| 2145260000010000  | BENNETT RICHARD K TR          |  |         | 3319 BOCA CIEGA DR       |              | NAPLES           | FL    | 34112 |
| 12452603000200000 | OLVERA ANDRES                 |  |         | 5432 16TH PL SW          |              | NAPLES           | FL    | 34116 |
| 12452603000200000 | VEGA ANGEL + KAREN            |  |         | 9821 COMPASS POINT       |              | TAMPA            | FL    | 33615 |
| 1462500000010010  | PREMIER AIRPORT PARK LLP      |  |         | 2875 NE 191ST ST         | PENTHOUSE 1B | AVENTURA         | FL    | 33180 |
| 1462500000010000  | PREMIER AIRPORT PARK LLP      |  |         | 2875 NE 191ST ST         | PENTHOUSE 1B | AVENTURA         | FL    | 33180 |
| 6462600000010010  | PREMIER AIRPORT PARK LLP      |  |         | 2875 NE 191ST ST         | PENTHOUSE 1B | AVENTURA         | FL    | 33180 |
| 6462600000010020  | FBBT ASSOC 25.25% +           | VE ASSOC LLC 10.49%+<br>BUFFALO-CASSELBERRY TRUST 30.95%+<br>NEC ABH LLC 26%+<br>BAHD SUB LLC 6.93%+ |         | 8441 COOPER CREEK BLVD   |              | UNIVERSITY PARK  | FL    | 34201 |
| 6462600000010070  | FBBT ASSOC 25.25% +           | VE ASSOC LLC 10.49%+<br>BUFFALO-CASSELBERRY TRUST 30.95%+<br>NEC ABH LLC 26%+<br>BAHD SUB LLC 6.93%+ |         | 8441 COOPER CREEK BLVD   |              | UNIVERSITY PARK  | FL    | 34201 |
| 12452603000200000 | LAKE MERLIS J                 |  |         | 158 E 13TH ST            |              | HIALEAH          | FL    | 33010 |
| 20452600000030000 |                               |  |         |                          |              |                  |       |       |
| 24452600000014000 | REDDIE CORDEL E +             | DEER CHERRY E J/T  |         | 623 ADDISON ST E         |              | LEHIGH ACRES     | FL    | 33936 |
| 24452600000014000 | HUTCHINS CECIL M + MIRIAM M   |  |         | 2189 MITCHELL CT         |              | FORT MYERS       | FL    | 33916 |
| 14452601000030000 | MELROSE LITZA                 |  |         | 4702 OLIVE AVE S         |              | LEHIGH ACRES     | FL    | 33971 |
| 22452600000010000 | IGLS LLC                      |  |         | 11050 SUMMERLIN SQ DR    |              | FORT MYERS BEACH | FL    | 33931 |
| 24452600000011000 | BROWN ROY H + AUDREY Y +      | REDDIE CORDEL E + CHERRY E J/T   |         | 708 CROWNE OAK CIR       |              | LEHIGH ACRES     | FL    | 33936 |
| 24452600000011100 | RAYBURN JERRY S + KIMBERLY D  |  |         | 1113 DIXIE AVE           |              | LEHIGH ACRES     | FL    | 33936 |
| 6462600000010060  | LEE COUNTY                    |  |         | PO BOX 398               |              | FORT MYERS       | FL    | 33902 |
| 1545260000002003A | DAVIS JAMES C + DONNA P       |  |         | 12090 SHAWNEE RD         |              | FORT MYERS       | FL    | 33913 |
| 15452600000020100 | COUNTS MICHAEL J + DAWN M     |  |         | 3122 29TH ST SW          |              | LEHIGH ACRES     | FL    | 33971 |
| 15452600000020100 | FISERV ISS + COMPANY          | FOR LAWRENCE F CAMPBELL IRA  |         | PO BOX 173859            |              | DENVER           | CO    | 80217 |
| 25452600000010200 | KEPICH JOHN A + GRETCHEN D    |  |         | 1121 HOMESTEAD BLVD #272 |              | LEHIGH ACRES     | FL    | 33936 |
| 25452600000010000 | KEPICH JOHN A + GRETCHEN D    |  |         | 1121 HOMESTEAD BLVD #272 |              | LEHIGH ACRES     | FL    | 33936 |

| STRAP No.         | Property Owners                  | Co-Property Owners   | CARE OF | ADDRESS 1                        | ADDRESS 2  | CITY            | STATE | ZIP   |
|-------------------|----------------------------------|----------------------|---------|----------------------------------|------------|-----------------|-------|-------|
| 2445260000032000  | PRIDE PROPERTIES INC             |                      |         | 6513 CROWN COLONY PLACE #<br>102 |            | NAPLES          | FL    | 34108 |
| 1445260000030000  | ANSARI TAHIR S                   |                      |         | 4484 SW 34TH ST                  |            | ORLANDO         | FL    | 32811 |
| 13452601000010000 | CRISP DANIEL R                   |                      |         | 6200 DOGWOOD WAY                 |            | NAPLES          | FL    | 34116 |
| 13452601000010000 | VANLAAN WILLIAM                  |                      |         | 2500 BRETON WOODS DR SE          |            | GRAND RAPIDS    | MI    | 49512 |
| 13452601000080000 | MA JOHNSON                       |                      |         | 61 HENDRICKS ST                  |            | CENTRAL FALLS   | RI    | 2863  |
| 10462600000018000 | WALSH HAROLD A TR                |                      |         | 15081 N MALLARD LN               |            | FORT MYERS      | FL    | 33913 |
| 9462600000010020  | HENDERSON DENNIS L +<br>RANEL S  |                      |         | 21251 CARTER RD                  |            | ESTERO          | FL    | 33928 |
| 8462600000010000  | GINN LA NAPLES LTD               |                      |         | 215 CELEBRATION PL               | SUITE #200 | CELEBRATION     | FL    | 34747 |
| 15452600000020200 | MUSSELWHITE DENISE ANN           |                      |         | 12931 SHAWNEE RD                 |            | FORT MYERS      | FL    | 33913 |
| 1345260000001003D | ADKINS ROBIN + SUZANNE           |                      |         | 17900 JAYNE CT                   |            | FORT MYERS      | FL    | 33913 |
| 1345260000001003C | AGUILAR JUAN M                   |                      |         | 17880 JAYNE CT                   |            | FORT MYERS      | FL    | 33913 |
| 13452601000050200 | KB HOME FORT MYERS LLC           |                      |         | 12551 NEW BRITTANY BLVD #26      |            | FORT MYERS      | FL    | 33907 |
| 13452601000050200 | AUSTIN LOUISE                    |                      |         | 189 TIMROD LN                    |            | BOWMAN          | SC    | 29018 |
| 13452601000050000 | KB HOME FORT MYERS LLC           |                      |         | 12551 NEW BRITTANY BLVD #26      |            | FORT MYERS      | FL    | 33907 |
| 13452601000050000 | AUSTIN LOUISE                    |                      |         | 189 TIMROD LN                    |            | BOWMAN          | SC    | 29018 |
| 24452600000011000 | ANDERSON DANIEL H +<br>SHELLY M  |                      |         | 13020 MULLINS LN                 |            | FORT MYERS      | FL    | 33913 |
| 14452601000050100 | GREENWOOD MARION                 |                      |         | 2984 NW 55TH AVE #2A             |            | LAUDERHILL      | FL    | 33313 |
| 14452601000050100 | ROSS ROSA                        |                      |         | 4448 27TH CT SW                  |            | NAPLES          | FL    | 34116 |
| 14452601000050000 | ODAIYAR FARGO                    |                      |         | 4901 MCKINLEY ST                 |            | HOLLYWOOD       | FL    | 33021 |
| 14452601000040000 | HUDNALL KENNETH L +<br>GLADYS TR | FOR HUDNALL TRUST    |         | 244 ALCOTT DR                    |            | SEWICKLEY       | PA    | 15143 |
| 11452610000870000 | CORCORAN JEAN                    |                      |         | 1801 NW 90TH AVE                 |            | PEMBROKE PINES  | FL    | 33024 |
| 11452610000870000 | NELLIS OLGA                      |                      |         | 16980 OLD STATE RD               |            | MIDDLEFIELD     | OH    | 44062 |
| 11452605000570100 | JOHNSON BARBARA                  |                      |         | 3316 39TH ST SW                  |            | LEHIGH ACRES    | FL    | 33971 |
| 13452601000060000 | AMLEE LLC TR                     | FOR LAND TRUST 04-01 |         | 1080 RORDON AVE                  |            | NAPLES          | FL    | 34103 |
| 13452601000060000 | DYK TAMMY L                      |                      |         | 1651 CHESHIRE CIR W              |            | LEHIGH ACRES    | FL    | 33936 |
| 13452601000020000 | FINK ANDREW E ET AL              |                      |         | 520 WOODBURY DR                  |            | AKRON           | OH    | 44333 |
| 14452601000050000 | MORRIS LECRESHA                  |                      |         | 759 DEMOREST AVE                 |            | LEHIGH ACRES    | FL    | 33936 |
| 13452601000070000 | BROWN TONY + GENEVA E            |                      |         | 7701 STATE ROAD 80               |            | ALVA            | FL    | 33920 |
| 13452601000020000 | CKR PROPERTIES LLC               |                      |         | 5260 S LANDINGS DR #1706         |            | FORT MYERS      | FL    | 33919 |
| 13452601000020000 | CHANG MICHAEL +                  | WAGAR MARIE          |         | 4981 BRISTLE CONE                |            | ABERDEEN        | MD    | 21001 |
| 13452601000060200 | HORVAT OVIDIU + DIANA            |                      |         | 5406 69TH PL                     |            | MASPETH         | NY    | 11378 |
| 13452601000070100 | FLOYD CLIFFORD JR + MARY<br>A    |                      |         | 5834 KY HWY 1032 W               |            | BERRY           | KY    | 41003 |
| 14452601000050000 | NIETO LILLIAN                    |                      |         | 47 GLEN COVE                     |            | LAGUNA NIGUEL   | CA    | 92677 |
| 14452601000040000 | DAIRE JUAN CARLOS                |                      |         | 3900 SW 60TH CT                  |            | MIAMI           | FL    | 33155 |
| 14452601000040000 | OLMEDO J O + MARION B            |                      |         | PO BOX 156500                    |            | SAN FRANCISCO   | CA    | 94115 |
| 14452601000030000 | AHMAD SAEED + MUSARAT            |                      |         | 2124 DANSMERE AVE                |            | OKLAHOMA CITY   | OK    | 73170 |
| 14452601000050000 | FLORIMON ADOLFO +                | RINCON LISETH H/W    |         | 4707 NORA AVE S                  |            | LEHIGH ACRES    | FL    | 33971 |
| 14452601000050100 | ARNAEZ MIROSLAVA +<br>PEDRO C    |                      |         | 3375 W 76TH ST #129              |            | HIALEAH         | FL    | 33018 |
| 14452601000040000 | RICHARDSON HENRY C +             | EASTWOOD JOSEPH T/C  |         | 2578 CHEROKEE RD                 |            | WEST PALM BEACH | FL    | 33406 |
| 14452601000040000 | GARDNER ANNA +                   | GARDNER DWYLAN       |         | 1227 WAYNE ST                    |            | RIDGECREST      | CA    | 93555 |
| 14452601000030000 | GONZALEZ CESAR S                 |                      |         | 2330 51ST TER SW                 |            | NAPLES          | FL    | 34116 |
| 14452601000050000 | ANTUNES ARI                      |                      |         | 2709 NORA AVE S                  |            | LEHIGH ACRES    | FL    | 33971 |
| 14452601000040000 | GRIBBLE MARJORIE                 |                      |         | 4006 VIRGINIA CIR E              |            | WHITEHALL       | OH    | 43213 |

| STRAP No.         | Property Owners                | Co-Property Owners    | CARE OF    | ADDRESS 1                      | ADDRESS 2 | CITY              | STATE | ZIP   |
|-------------------|--------------------------------|-----------------------|------------|--------------------------------|-----------|-------------------|-------|-------|
| 14452601000040000 | DEMPSTER CYNTHIA L             |                       |            | 4708 NORA AVE S                |           | LEHIGH ACRES      | FL    | 33971 |
| 14452601000050100 | CLINT P LUBY INC               |                       |            | 404 SE 10TH CT                 |           | CAPE CORAL        | FL    | 33990 |
| 14452601000050100 | PANDYA JATIN V +               | PANDYA JYOTI T/C      |            | 5771 PROVIDENCE DR             |           | HOFFMAN ESTATES   | IL    | 60192 |
| 14452601000050000 | DMC PROPERTIES LLC             |                       |            | 13100 WESTLINKS TER #13        |           | FORT MYERS        | FL    | 33913 |
| 14452601000040000 | DACUNHA GREGORY                |                       |            | 1945 MORGAN AVE                |           | MORGAN HILL       | CA    | 95037 |
| 14452601000030000 | ESPINA OSCAR + MIRNA           |                       |            | 7541 NW 1ST CT                 |           | PEMBROKE PINES    | FL    | 33024 |
| 14452601000030000 | HERRERA ANTONIO +              | AMPUERO MONICA Y T/C  |            | 7481 TEXAS TRAIL               |           | BOCA RATON        | FL    | 33487 |
| 14452601000050000 | KAREDAN JOSMAN                 |                       |            | 1977 NW 100TH WAY              |           | PEMBROKE PINES    | FL    | 33024 |
| 14452601000040000 | DORAN KEITH + DONNA            |                       |            | 5926 LANCEWOOD WAY             |           | NAPLES            | FL    | 34116 |
| 14452601000030000 | FORLANO VITO + CAROL           |                       |            | 461 SUMNER ST                  |           | BOSTON            | MA    | 2128  |
| 14452601000040100 | YERENA JORGE                   |                       |            | 3220 NW 15TH ST                |           | MIAMI             | FL    | 33125 |
| 14452601000040100 | CASTILLO ADRIANA GRIMALDO +    | ROSALES JOSE T/C      |            | 4702 NORA AVE S                |           | LEHIGH ACRES      | FL    | 33936 |
| 10452605000710100 | HART DONALD L + VIRGINIA D     |                       |            | R D #8 BOX 413                 |           | WASHINGTON        | PA    | 15301 |
| 10452605000710100 | FLETCHER W T JR +              | FLETCHER W T          |            | 1403 HOUNDS HOLLOW CT          |           | LUTZ              | FL    | 33549 |
| 10452605000710100 | PUENTES PROPERTIES INC         |                       |            | 4601 NW 207TH DR               |           | MIAMI GARDENS     | FL    | 33055 |
| 10452605000720000 | CAPITAL INTERNATIONAL INC      |                       |            | 395 ALBAMBRA CIR               |           | CORAL GABLES      | FL    | 33134 |
| 10452605000710100 | ACA ENTERPRISES INC            |                       |            | 3138 ST IVES COUNTRY CLUB PKWY |           | DULUTH            | GA    | 30097 |
| 10452605000710100 | ALVAREZ ANGEL + EMMA           |                       |            | 12059 NW 32ND PL               |           | CORAL SPRINGS     | FL    | 33065 |
| 10452605000720000 | CAPITAL INTERNATIONAL INC      |                       |            | 395 ALBAMBRA CIR               |           | CORAL GABLES      | FL    | 33134 |
| 10452605000720000 | CAPITAL INTERNATIONAL INC      |                       |            | 395 ALHAMBRA CIRCLE            |           | CORAL GABLES      | FL    | 33134 |
| 10452605000720100 | CAPITAL INTERNATIONAL INC      |                       |            | 395 ALBAMBRA CIR               |           | CORAL GABLES      | FL    | 33134 |
| 10452605000720000 | CAPITAL INTERNATIONAL INC      |                       |            | 395 ALHAMBRA CIR               |           | CORAL GABLES      | FL    | 33134 |
| 10452605000650000 | FLORES OMAR +                  | MUNOZ NORIS T/C       |            | PO BOX 11061                   |           | NAPLES            | FL    | 34101 |
| 10452605000720000 | CAPITAL INTERNATIONAL INC      |                       |            | 395 ALHAMBRA CIR               |           | CORAL GABLES      | FL    | 33134 |
| 10452605000720000 | CAPITAL INTERNATIONAL INC      |                       |            | 395 ALHAMBRA CIR               |           | CORAL GABLES      | FL    | 33134 |
| 10452605000710000 | DOLCE LIVING HOMES LLC         |                       |            | 19333 COLLINS AVE #1501        |           | SUNNY ISLES BEACH | FL    | 33160 |
| 10452605000710000 | SULLIVAN JOE K + MARY LOU      |                       |            | 2541 LANKYS WAY                |           | PINCKNEY          | MI    | 48169 |
| 10452605000710000 | MARINE ALEXIS +                | CARTAGENA CAROLLA T/C |            | 110 OXFORD ST                  |           | LAWRENCE          | MA    | 1841  |
| 10452605000710000 | STANCEL-BYER ALLYN CHRYSTYNE + | STANCEL BRIAN T/C     |            | 13625 RIVER FOREST DR          |           | FORT MYERS        | FL    | 33905 |
| 10452605000710000 | MLADY JOSEPH MARTIN            |                       |            | 3709 41ST ST SW                |           | LEHIGH ACRES      | FL    | 33971 |
| 10452605000710000 | VOLZA ANTHONY C + BARBARA A    |                       | LEE COUNTY | 19 LANTERN HILL LN             |           | GUILFORD          | CT    | 6437  |
| 10452605000710000 | YIMIN JUDE                     |                       |            | 903 PINELLAS BAYWAY #302       |           | TIERRA VERDE      | FL    | 33715 |
| 10452605000720000 | CAPITAL INTERNATIONAL INC      |                       |            | 395 ALHAMBRA CIR               |           | CORAL GABLES      | FL    | 33134 |
| 10452605000710000 | SULLIVAN TIMOTHY S             |                       |            | 404 NW 6TH AVE                 |           | CAPE CORAL        | FL    | 33993 |
| 10452605000710000 | ECCLES INGRID                  |                       |            | 2006 SE 13TH ST                |           | HOMESTEAD         | FL    | 33035 |
| 10452605000720000 | CAPITAL INTERNATIONAL INC      |                       |            | 395 ALBAMBRA CIR               |           | CORAL GABLES      | FL    | 33134 |



| STRAP No.         | Property Owners                | Co-Property Owners     | CARE OF           | ADDRESS 1              | ADDRESS 2 | CITY            | STATE | ZIP   |
|-------------------|--------------------------------|------------------------|-------------------|------------------------|-----------|-----------------|-------|-------|
| 10452605000720000 | CAPITAL INTERNATIONAL INC      |                        |                   | 395 ALBAMBRA CIR       |           | CORAL GABLES    | FL    | 33134 |
| 10452605000720100 | CAPITAL INTERNATIONAL INC      |                        |                   | 395 ALBAMBRA CIR       |           | CORAL GABLES    | FL    | 33134 |
| 10452605000720100 | CAPITAL INTERNATIONAL INC      |                        |                   | 395 ALBAMBRA CIR       |           | CORAL GABLES    | FL    | 33134 |
| 10452605000720100 | CAPITAL INTERNATIONAL INC      |                        |                   | 395 ALBAMBRA CIR       |           | CORAL GABLES    | FL    | 33134 |
| 10452605000730000 | JULIAN MARCIE ANN              |                        |                   | 336 LAMP POST LN       |           | ETTERS          | PA    | 17319 |
| 10452605000720100 | CAPITAL INTERNATIONAL INC      |                        |                   | 395 ALBAMBRA CIR       |           | CORAL GABLES    | FL    | 33134 |
| 10452605000720100 | CAPITAL INTERNATIONAL INC      |                        |                   | 395 ALBAMBRA CIR       |           | CORAL GABLES    | FL    | 33134 |
| 10452605000720100 | CAPITAL INTERNATIONAL INC      |                        |                   | 395 ALHAMBRA CIR       |           | CORAL GABLES    | FL    | 33134 |
| 10452605000720100 | CAPITAL INTERNATIONAL INC      |                        |                   | 395 ALHAMBRA CIRCLE    |           | CORAL GABLES    | FL    | 33134 |
| 10452605000720100 | CAPITAL INTERNATIONAL INC      |                        |                   | 395 ALBAMBRA CIR       |           | CORAL GABLES    | FL    | 33134 |
| 10452605000720100 | CAPITAL INTERNATIONAL INC      |                        |                   | 395 ALBAMBRA CIR       |           | CORAL GABLES    | FL    | 33134 |
| 10452605000680100 | RICHARDSON DAVID J + JUDITH K  |                        |                   | 922 UNION ST           |           | BOONE           | IA    | 50036 |
| 10452605000680100 | RODRIGUEZ OMAR A 1/2 +         | LOPEZ GLADYS R 1/2 T/C |                   | 2132 NW 18TH PL        |           | CAPE CORAL      | FL    | 33993 |
| 10452605000680100 | SALESIAN SOCIETY               |                        |                   | 1100 FRANKLIN ST       |           | SAN FRANCISCO   | CA    | 94109 |
| 10452605000620100 | CHAPPELLE C B + KATHLEEN R     |                        |                   | PO BOX 1715            |           | DUNLAP          | TN    | 37327 |
| 10452605000620000 | CHAPPELLE CHARLES B + KATHLEEN |                        |                   | PO BOX 1715            |           | DUNLAP          | TN    | 37327 |
| 10452605000620100 | KURTZ DIXIE 1/4 INT ETAL       |                        | BILLIE L CASEBOLT | 8137 RICHARDSON RD     |           | GROVEPORT       | OH    | 43125 |
| 10452605000700100 | LANGEVELD JOHN P + ELEANOR     |                        |                   | 420 COVE TOWER DR #701 |           | NAPLES          | FL    | 34110 |
| 10452605000700000 | WARREN JOHN W + NARGIE E       |                        |                   | 804 PALM RIDGE DR      |           | IMMOKALEE       | FL    | 34142 |
| 10452605000700000 | PRAUGHT PRISCILLA ANN          |                        |                   | PO BOX 320233          |           | BOSTON          | MA    | 2132  |
| 10452605000700000 | NADEAU HERMEL + MICHELINE      |                        |                   | PO BOX 299             |           | FORT KENT       | ME    | 4743  |
| 10452605000700000 | PLAU RICHARD + MARY            |                        |                   | 3711 40TH ST SW        |           | LEHIGH ACRES    | FL    | 33971 |
| 10452605000700000 | PLAU RICHARD + MARY            |                        |                   | 3711 40TH ST SW        |           | LEHIGH ACRES    | FL    | 33971 |
| 10452605000700000 | PANICO THOMAS ETAL             |                        |                   | 30 GLENVIEW DR         |           | WARREN          | NJ    | 7059  |
| 10452605000700000 | HOWE JAMES T                   |                        |                   | 409 W COURT            |           | PARIS           | IL    | 61944 |
| 10452605000700000 | DEBACA GAIL K C                |                        |                   | 9512 CARGO AVE NE      |           | ALBUQUERQUE     | NM    | 87109 |
| 10452605000650000 | JDC FLORDIA INC                |                        |                   | 41 W I 65 SERVICE RD N |           | MOBILE          | AL    | 36608 |
| 10452605000650000 | SPRINT FLORIDA INC             |                        | BEATRICE BAILEY   | PO BOX 7909            |           | OVERLAND PARK   | KS    | 66207 |
| 10452605000650000 | MARTIN MARIA ELENA +           | CERVANTES LEONCIO W/H  |                   | 3805 40TH ST SW        |           | LEHIGH ACRES    | FL    | 33971 |
| 10452605000650000 | CASEY THOMAS S + MARIA T       |                        |                   | 7407 BELLEFIELD AVE    |           | FORT WASHINGTON | MD    | 20744 |
| 10452603000440200 | CAPITAL INTERNATIONAL INC      |                        |                   | 395 ALHAMBRA CIR       |           | CORAL GABLES    | FL    | 33134 |
| 10452603000440200 | CAPITAL INTERNATIONAL INC      |                        |                   | 395 ALHAMBRA CIR       |           | CORAL GABLES    | FL    | 33134 |

| STRAP No.         | Property Owners                | Co-Property Owners        | CARE OF          | ADDRESS 1                  | ADDRESS 2 | CITY            | STATE | ZIP   |
|-------------------|--------------------------------|---------------------------|------------------|----------------------------|-----------|-----------------|-------|-------|
| 10452605000650000 | SOBIERASKI JACKQUELYN<br>JAY B |                           |                  | 2026 COUNTYLINE RD         |           | HOLLEY          | NY    | 14470 |
| 10452603000440200 | CAPITAL INTERNATIONAL<br>INC   |                           |                  | 395 ALHAMBRA CIR           |           | CORAL GABLES    | FL    | 33134 |
| 10452603000440200 | CAPITAL INTERNATIONAL<br>INC   |                           |                  | 395 ALHAMBRA CIR           |           | CORAL GABLES    | FL    | 33134 |
| 10452605000700100 | PATTERSON KATHERINE            |                           |                  | 436 RIDGE AVE              |           | TRENTON         | NJ    | 8610  |
| 10452605000700100 | JOHNSON HELENE                 |                           | PATRICIA A MCCOY | 15 WATERVILLE RD           |           | FARMINGTON      | CT    | 6032  |
| 10452605000700100 | CUMMINS MARY B TR              |                           |                  | 13616 MATILDA AVE          |           | WARREN          | MI    | 48093 |
| 10452605000700100 | ZEMAX SERVICES INC             |                           |                  | 740 NE 167TH ST # 217      |           | MIAMI           | FL    | 33162 |
| 10452605000700100 | SIMITOSKI GEORGE +             | SIMITOSKI BARBARA T/C     |                  | 8036 SIMIT LN              |           | GIRARD          | PA    | 16417 |
| 10452605000700100 | BEAUDREAU ROBERT E +           | MCARTHUR VIRGINIA A       |                  | 906 S 48TH AVE             |           | WAUSAU          | WI    | 54401 |
| 10452605000700200 | RUIZ IVAN M + LINDSAY J        |                           |                  | 10150 METRO PKWY APT 208   |           | FORT MYERS      | FL    | 33912 |
| 10452605000650000 | ARELLANO RIGOBERTO             |                           |                  | 3421 WINKLER AVE #415      |           | FORT MYERS      | FL    | 33916 |
| 10452605000650000 | SECURE HOLDINGS LLC            |                           |                  | 6360 PRESIDENTIAL CT #4    |           | FORT MYERS      | FL    | 33919 |
| 10452605000650000 | MARTINEZ JOSE M +<br>VANESSA   |                           |                  | 4004 XELDA AVE S           |           | LEHIGH ACRES    | FL    | 33971 |
| 10452605000620100 | FALCON IVIS                    |                           |                  | 5460 NW 176TH ST           |           | MIAMI GARDENS   | FL    | 33055 |
| 10452605000620000 | DUNTON EDWARD HARDING<br>+     | DUNTON KENNETH GEORGE     |                  | 147 W PALM AVE             |           | MONROVIA        | CA    | 91016 |
| 10452605000690100 | DANIELS GWENDOLYN +            | DANIELS SYLVIA R          |                  | 2201 QUEENS CHAPEL RD      |           | HYATTSVILLE     | MD    | 20782 |
| 10452605000620000 | GARDNER LEONARD L              |                           |                  | 502 SW 25TH TER            |           | CAPE CORAL      | FL    | 33914 |
| 10452605000690000 | CLAROS RACHEL G L/E            |                           |                  | 4176 PALAU DR              |           | SARASOTA        | FL    | 34241 |
| 10452605000620000 | SHAW DOROTHY J                 |                           | BETTY SCHOOLEY   | 113 FOLLY MILLS STATION RD |           | STAUNTON        | VA    | 24401 |
| 10452605000620000 | NASH ROSEMARIE                 |                           |                  | 11320 QUINLEY RD           |           | BAY MINETTE     | AL    | 36507 |
| 10452605000690000 | WALKER EARL E                  |                           |                  | 3 MUSKET TRAIL             |           | BLOOMFIELD      | CT    | 6002  |
| 10452605000620000 | SKINNER JOSEPH RONALD +        | SKINNER BARBARA SANDERS   |                  | 3815 39TH ST SW            |           | LEHIGH ACRES    | FL    | 33971 |
| 10452605000620000 | SKINNER BARBARA<br>SANDERS     |                           |                  | 3815 39TH ST SW            |           | LEHIGH ACRES    | FL    | 33971 |
| 10452605000690000 | TEXTOR JOHN E                  |                           |                  | 3709 39TH ST SW            |           | LEHIGH ACRES    | FL    | 33971 |
| 10452605000620000 | JUBERA JOHN M                  |                           |                  | 6531 JUMILLA AVE           |           | WOODLAND HILLS  | CA    | 91367 |
| 10452605000690000 | LLORIAN INVESTMENTS INC        |                           |                  | 1025 CASTILE AVE           |           | CORAL GABLES    | FL    | 33134 |
| 10452605000690000 | GIANATO REALTY CO              |                           |                  | 117 OAKVIEW LN             |           | BECKLEY         | WV    | 25801 |
| 10452605000690000 | OPPENBORN J C + LORNA M        |                           |                  | 6248 SMALL POINT DR        |           | LAS VEGAS       | NV    | 89108 |
| 10452605000690000 | DELSOL BARBARA                 |                           |                  | 3717 39TH ST SW            |           | LEHIGH ACRES    | FL    | 33971 |
| 10452605000690000 | AMES LORI M                    |                           |                  | 3916 3RD ST W              |           | LEHIGH ACRES    | FL    | 33971 |
| 10452605000620100 | ARTEAGA RUBEN DARIO            |                           |                  | 7155 W 3RD CT              |           | HIALEAH         | FL    | 33014 |
| 10452605000690100 | BATISTA BETTY                  |                           |                  | 6111 SW 25TH ST            |           | MIAMI           | FL    | 33155 |
| 10452605000690100 | S B ADEN LLC                   |                           |                  | 10247 GARDEN ALCOVE DR     |           | TAMPA           | FL    | 33647 |
| 10452605000620100 | MARTINEZ ROBERTO               |                           |                  | 4661 W 8TH CT              |           | HIALEAH         | FL    | 33012 |
| 10452605000690100 | PIERRELUS WILBERT TR           | FOR STEVE PIERRELUS TRUST |                  | 5234 MITCHELL ST           |           | NAPLES          | FL    | 34113 |
| 10452605000620100 | KRESGE HERBERT H +<br>PHYLLIS  |                           |                  | RR 14 BOX 7704             |           | SAYLORSBURG     | PA    | 18353 |
| 10452605000690100 | BALLIN SCOTT                   |                           |                  | 11845 BAYFIELD DR          |           | BOCA RATON      | FL    | 33498 |
| 10452605000620100 | WILSON ANNA MAY                |                           |                  | 140 SIMMONS DR             |           | EAST ISLIP      | NY    | 11730 |
| 10452605000620100 | SOLIS MARCIAL +                | SOLIS CHRISTINA T/C       |                  | 2534 MEADOW CT             |           | WEST PALM BEACH | FL    | 33406 |
| 10452605000690100 | BARBER JOHN W + MARY<br>ELLEN  |                           |                  | 3199 BRADBURY DR           |           | ALIQUIPPA       | PA    | 15001 |

| STRAP No.         | Property Owners                | Co-Property Owners                           | CARE OF          | ADDRESS 1                   | ADDRESS 2 | CITY               | STATE | ZIP   |
|-------------------|--------------------------------|--|------------------|-----------------------------|-----------|--------------------|-------|-------|
| 10452605000620100 | BRASWELL KAREN A               |  |                  | 3810 40TH ST SW             |           | LEHIGH ACRES       | FL    | 33971 |
| 10452605000690100 | INSIGNIA REALTY GROUP LLC      |  |                  | 3071 2ND ST NW              |           | NAPLES             | FL    | 34120 |
| 10452605000690100 | TRETWOLD GREGORY L + JEANETTE  |  |                  | 4115 SW 13TH AVE            |           | CAPE CORAL         | FL    | 33914 |
| 10452605000690200 | PECKHAM DONALD + LINDA COTR    | FOR DONALD O PECKHAM + LINDA P PECKHAM TRUST |                  | 3718 40TH ST SW             |           | LEHIGH ACRES       | FL    | 33971 |
| 10452605000680100 | ROSADO MARCUS +                | PIETRI LAURA H/W                             |                  | 3708 39TH ST SW             |           | LEHIGH ACRES       | FL    | 33971 |
| 10452605000680100 | AMEZCUA FLORENTINO             |  |                  | 5029 BAUER ST               |           | LEHIGH ACRES       | FL    | 33971 |
| 10452605000680100 | KB HOME FORT MYERS LLC         |  |                  | 12551 NEW BRITTANY BLVD #26 |           | FORT MYERS         | FL    | 33907 |
| 10452605000680100 | TROXELL THOMAS E +             | TROXELL PAMELA J                             |                  | 123 LONDON DR               |           | PALM COAST         | FL    | 32137 |
| 10452605000680100 | GOLEMBIESKI EDWIN +            | GOLEMBIESKI ANNA T/C                         |                  | 417 BELLAIR RD              |           | FORT MYERS         | FL    | 33905 |
| 10452605000680200 | THOMAS VINCENT                 |  |                  | 27801 HARPER AVE            |           | SAINT CLAIR SHORES | MI    | 48081 |
| 10452605000610100 | PELAEZ DERICK +                | DECASTRO JOVANA FERNANDEZ J/T                |                  | 14217 SW 177TH ST           |           | MIAMI              | FL    | 33177 |
| 10452605000610100 | RODRIGUEZ RAMFIS + MARIA E     |  |                  | 11074 NW 44TH TER           |           | DORAL              | FL    | 33178 |
| 10452605000610100 | DINH SAU N                     |  |                  | 137 SE 17TH ST              |           | CAPE CORAL         | FL    | 33990 |
| 10452605000610100 | BROOKS THEODORE A              |  |                  | 833 RETREAT CENTER          |           | AXTELL             | TX    | 76624 |
| 10452605000610100 | WETZEL DAVID + GERRIE LYNN     |  |                  | W220N8258 TOWN LN           |           | MENOMONEE FALLS    | WI    | 53051 |
| 10452605000610100 | CRAWFORD ANDREW J + MARGARET E |  |                  | 2301 LANE AVE S             |           | JACKSONVILLE       | FL    | 32210 |
| 10452605000610100 | NGUYEN QUYNH-ANH +             | DANG QUANG T/C                               |                  | 206 S SULLIVAN ST #115      |           | SANTA ANA          | CA    | 92704 |
| 10452605000610100 | LANGE HEA                      |  |                  | 2058 PINE ISLAND LN         |           | NAPLES             | FL    | 34112 |
| 10452605000610100 | KNOWLES BONNIE W               |  |                  | 1522 SHARON RD W            |           | CHARLOTTE          | NC    | 28210 |
| 10452605000610200 | KNOWLES BONNIE W               |  |                  | 1522 SHARON RD W            |           | CHARLOTTE          | NC    | 28210 |
| 11452603000280300 | CAPITAL INTERNATIONAL INC      |  |                  | 395 ALHAMBRA CIR            |           | CORAL GABLES       | FL    | 33134 |
| 11452607000720100 | SAIZ CARLOS                    |  |                  | 20101 WILDCAT RUN DR        |           | ESTERO             | FL    | 33928 |
| 11452607000740100 | DUDHWALA SAJEED                |  |                  | 9310 QUEENS BLVD #7A        |           | FLUSHING           | NY    | 11374 |
| 11452603000280300 | CAPITAL INTERNATIONAL INC      |  |                  | 395 ALHAMBRA CIR            |           | CORAL GABLES       | FL    | 33134 |
| 11452607000720100 | ENGEL JAMES W + MARGARET M     |  |                  | 940 PALAMINO ST             |           | CAROL STREAM       | IL    | 60188 |
| 11452603000280300 | CAPITAL INTERNATIONAL INC      |  |                  | 395 ALHAMBRA CIR            |           | CORAL GABLES       | FL    | 33134 |
| 11452607000740100 | GARNIER ODORANTE +             | GARNIER SAUVEUR T/C                          |                  | 4181 PINE HOLLOW CIR        |           | GREENACRES         | FL    | 33463 |
| 11452611001020000 | BAUER ANNA E                   |  |                  | 2212 SW 18TH CT             |           | CAPE CORAL         | FL    | 33991 |
| 11452611001020000 | MURPHY MARJORIE                |  | PATRICK L MURPHY | 4539 GORHAM DR              |           | CORONA DEL MAR     | CA    | 92625 |
| 11452611000950100 | MILLER MARJORIE E TR           |  |                  | 1005 MCKEIGHAN AVE          |           | FLINT              | MI    | 48507 |
| 11452611000950100 | BOURKE STEVEN H                |  |                  | 2047 N 38TH WAY             |           | PHOENIX            | AZ    | 85008 |
| 11452611000950100 | HECKAMAN SHARON E 1/3 +        | HOUSER DALE 1/3 + HOUSER FLOYD 1/3 T/C       |                  | 291 LEE RD                  |           | COTTONTOWN         | TN    | 37048 |
| 11452607000710000 | CARDENAS FRANK M               |  |                  | 6318 GREENLEAF AVE APT 4    |           | WHITTIER           | CA    | 90601 |
| 11452611000950200 | WILL BARBARA P                 |  |                  | 5622 16TH AVE N             |           | SAINT PETERSBURG   | FL    | 33710 |
| 11452607000710100 | CAMERON ROCHELLE +             | CAMERON MONICA T/C                           |                  | 3022 LACONIA AVE            |           | BRONX              | NY    | 10469 |
| 11452607000710100 | LEE COUNTY HOUSING DEV CORP    |  |                  | PO BOX 2854                 |           | FORT MYERS         | FL    | 33902 |

| STRAP No.         | Property Owners               | Co-Property Owners    | CARE OF | ADDRESS 1                  | ADDRESS 2 | CITY          | STATE | ZIP   |
|-------------------|-------------------------------|-----------------------|---------|----------------------------|-----------|---------------|-------|-------|
| 11452607000710100 | LOUIS JEROME J + SHIRLEY F    |                       |         | PO BOX 383                 |           | LOVELAND      | OH    | 45140 |
| 11452603000280200 | CAPITAL INTERNATIONAL INC     |                       |         | 395 ALHAMBRA CIR           |           | CORAL GABLES  | FL    | 33134 |
| 11452607000740000 | GOLD IN NAPLES INC            |                       |         | 580 11TH ST N              |           | NAPLES        | FL    | 34102 |
| 11452607000720000 | SPRATLEY JAMES + ICELYN       |                       |         | 21 SAINT JAMES PL APT 1K   |           | BROOKLYN      | NY    | 11205 |
| 11452607000710100 | ST PIERRE PAUL + TOY T        |                       |         | 187 TREMONT ST             |           | REHOBOTH      | MA    | 2769  |
| 11452603000280200 | CAPITAL INTERNATIONAL INC     |                       |         | 395 ALHAMBRA CIR           |           | CORAL GABLES  | FL    | 33134 |
| 11452607000740000 | VICKERS JAMIE ALAN            |                       |         | 6610 GREENLEE CT           |           | HUBER HEIGHTS | OH    | 45424 |
| 11452607000710100 | CHARLES PEARL                 |                       |         | 625 BRIDGEWAY BLVD         |           | ORLANDO       | FL    | 32828 |
| 11452607000720000 | JOHNSTON ELEANOR H            |                       |         | 191 LAKEVIEW DR            |           | BLUFF CITY    | TN    | 37618 |
| 11452603000280200 | CAPITAL INTERNATIONAL INC     |                       |         | 395 ALHAMBRA CIR           |           | CORAL GABLES  | FL    | 33134 |
| 11452607000740000 | MCELROY NEIL DANIEL           |                       |         | 2818 URANUS AVE            |           | EAU CLAIRE    | WI    | 54703 |
| 11452607000740000 | HUANG I-LI + TAI-IN S         |                       |         | 27618 CHERRY CREEK DR      |           | VALENCIA      | CA    | 91354 |
| 11452603000280300 | CAPITAL INTERNATIONAL INC     |                       |         | 395 ALHAMBRA CIR           |           | CORAL GABLES  | FL    | 33134 |
| 11452607000710100 | CHARLES DOLVIS M +            | CHARLES AUGUSTUS T/C  |         | 5482 NW 42ND WAY           |           | COCONUT CREEK | FL    | 33073 |
| 11452607000720000 | GUTIERREZ LUZ A               |                       |         | 809 SW 11TH PL             |           | CAPE CORAL    | FL    | 33991 |
| 11452611000980000 | FARRELL LAWRENCE M + JOAN     |                       |         | 21 ARTHUR CT               |           | JACKSON       | NJ    | 8527  |
| 12452604000300000 | GULF GLOBAL LLC               |                       |         | PO BOX 111631              |           | NAPLES        | FL    | 34108 |
| 12452604000300000 | DEV-LAND INC                  |                       |         | PO BOX 6152                |           | FORT MYERS    | FL    | 33911 |
| 12452604000300000 | RE INVESTMENTS LLC            |                       |         | 1185 IMMOKALEE RD #110     |           | NAPLES        | FL    | 34110 |
| 10452600000020000 | CAPITAL INTERNATIONAL INC     |                       |         | 395 ALBAMBRA CIR           |           | CORAL GABLES  | FL    | 33134 |
| 11452603000280400 | CAPITAL INTERNATIONAL INC     |                       |         | 395 ALHAMBRA CIR           |           | CORAL GABLES  | FL    | 33134 |
| 11452607000720100 | RODRIGUEZ WILLIAM D           |                       |         | 1565 MEADOW RD             |           | LEHIGH ACRES  | FL    | 33971 |
| 11452607000740100 | FORD TYREE +                  | LONG MARY J/T         |         | 3203 RUTH LN               |           | LEHIGH ACRES  | FL    | 33971 |
| 11452607000740200 | BONONCINI CAROLYN             |                       |         | 320 E WEYMOUTH RD          |           | BUENA         | NJ    | 8310  |
| 11452607000740200 | HURTADO KENIA R + MODESTO     |                       |         | 3618 SW 161ST TER          |           | MIRAMAR       | FL    | 33027 |
| 11452607000740200 | RIVER EDGE PLANTATION CO INC  |                       |         | 203 LEROY AVE              |           | LEHIGH ACRES  | FL    | 33972 |
| 11452607000740200 | MALONEY MICHAEL B + PATTI J   |                       |         | 315 OAK TREE DR            |           | CLINTON       | MI    | 49236 |
| 11452607000740200 | TATE H JR + DORRIS M          |                       |         | 856 TIMBER GROVE DR        |           | CORDOVA       | TN    | 38018 |
| 11452607000740200 | ALTEMEYER LAWRENCE + SANDRA   |                       |         | 13670 BRYNWOOD LN          |           | FORT MYERS    | FL    | 33912 |
| 11452607000740200 | ADAMS HOMES OF NW FLORIDA INC |                       |         | 3000 GULF BREEZE PKWY #229 |           | GULF BREEZE   | FL    | 32563 |
| 11452607000740200 | HURTADO KENIA R +             | HURTADO MODESTO M T/C |         | 3618 SW 161ST TER          |           | MIRAMAR       | FL    | 33027 |
| 11452607000720200 | RAMIREZ JOSE L                |                       |         | 1569 MEADOW RD             |           | LEHIGH ACRES  | FL    | 33971 |
| 11452603000280400 | CAPITAL INTERNATIONAL INC     |                       |         | 395 ALHAMBRA CIRCLE        |           | CORAL GABLES  | FL    | 33134 |
| 11452607000720200 | SMITH JOHN E + TAMMY L        |                       |         | 1571 MEADOW RD             |           | LEHIGH ACRES  | FL    | 33971 |
| 11452611000960100 | SOMMER SHAWN                  |                       |         | PO BOX 07392               |           | FORT MYERS    | FL    | 33919 |
| 11452611000980100 | RIVER EDGE PLANTATION CO INC  |                       |         | 203 LEROY AVE              |           | LEHIGH ACRES  | FL    | 33972 |



| STRAP No.         | Property Owners              | Co-Property Owners            | CARE OF            | ADDRESS 1                      | ADDRESS 2 | CITY             | STATE | ZIP   |
|-------------------|------------------------------|-------------------------------|--------------------|--------------------------------|-----------|------------------|-------|-------|
| 11452611000960100 | BATAILLE RAYMOND + NAHOMIE   |                               |                    | 3204 46TH ST SW                |           | LEHIGH ACRES     | FL    | 33971 |
| 11452611000980100 | ARJONA CARLOS A              |                               |                    | 3575 31ST AVE NE               |           | NAPLES           | FL    | 34120 |
| 11452611000960100 | NASO MARK                    |                               |                    | 3306 LONG POINT DR             |           | TOMS RIVER       | NJ    | 8753  |
| 11452611000980100 | LISVOSKY EDWARD              |                               | KNIGHT             | 312 CARRINGTON AVE             |           | BRIGHTON         | TN    | 38011 |
| 11452611000960100 | SHARPLES WILLIAM J           |                               |                    | 7638 GRADY DR                  |           | NORTH FORT MYERS | FL    | 33917 |
| 11452611000980100 | VELLIOS DIMETRIOS Z          |                               |                    | 15 LINCOLN AVE                 |           | DOVER            | NJ    | 7801  |
| 11452611000960100 | MILLER PATRICIA VERONICA     |                               |                    | 9720 ATLANTIC DR               |           | MIRAMAR          | FL    | 33025 |
| 11452611000960100 | STINSON DENNIS W             |                               |                    | 3214 46TH ST SW                |           | LEHIGH ACRES     | FL    | 33971 |
| 11452611000960100 | STINSON DENNIS W +           | STINSON TERESA L              |                    | 3214 46TH ST SW                |           | LEHIGH ACRES     | FL    | 33971 |
| 11452611000960100 | SINGH ANTHONY ARJOON + DOLLY |                               |                    | 10201 CARIBBEAN BLVD           |           | MIAMI            | FL    | 33189 |
| 11452611000960100 | R3 HOLDINGS LLC              |                               |                    | 2901 SMALLMAN #2G              |           | PITTSBURGH       | PA    | 15201 |
| 11452607000720100 | SASS LLC                     |                               |                    | 530 PEACHTREE DR               |           | SANIBEL          | FL    | 33957 |
| 11452607000740100 | FIELDS DELBERT +             | FIELDS NELLIE F               |                    | PO BOX 243                     |           | BENHAM           | KY    | 40807 |
| 11452603000280300 | CAPITAL INTERNATIONAL INC    |                               |                    | 395 ALHAMBRA CIRCLE            |           | CORAL GABLES     | FL    | 33134 |
| 11452607000720100 | GARDNER PENNY                |                               |                    | 12995 S CLEVELAND AVE STE 285  |           | FORT MYERS       | FL    | 33919 |
| 11452607000740100 | PEREIRA MANUEL M JR +        | PEREIRA VERONICA H/W          |                    | 510 VIA SORRENTO               |           | MORGAN HILL      | CA    | 95037 |
| 11452611001020000 | WOYTALEWICZ E + THERESA      |                               |                    | 12037 PARKSIDE CIR             |           | WASHINGTON       | MI    | 48094 |
| 11452611001010000 | STONEBURNER JAMES M TR       | FOR JAMES M STONEBURNER TRUST |                    | 23536 SANDYCREEK TER UNIT 407  |           | BONITA SPRINGS   | FL    | 34135 |
| 11452611001010000 | JOHNSON CHARLES + IMOGENE    |                               |                    | 4213 MORGAN JAYMES DR          |           | LOUISVILLE       | KY    | 40299 |
| 11452611001010000 | MONTESDEOCA GENARA M         |                               |                    | 3115 46TH ST SW                |           | LEHIGH ACRES     | FL    | 33971 |
| 11452611001000000 | LASALLE BANK NA TR           | FOR MLMI TRUST                | SMITH HISLT + DIAZ | 2691 E OAKLAND PARK BLVD # 303 |           | FORT LAUDERDALE  | FL    | 33306 |
| 11452611001000000 | RENNER TIMOTHY               |                               |                    | 3205 46TH ST SW                |           | LEHIGH ACRES     | FL    | 33971 |
| 11452611000990000 | CRITTENDEN ROBIN D           |                               |                    | 1004 WHISTLER DR               |           | SUISUN CITY      | CA    | 94585 |
| 11452611000990000 | NATIONAL RECREATIONAL        | PROPERTIES OF FLORIDA INC     |                    | ONE MAUCHLY                    |           | IRVINE           | CA    | 92618 |
| 11452611000990000 | VILLANI SERGIO + MARIA       |                               |                    | 2426 ORCHID BAY DR UNIT 204    |           | NAPLES           | FL    | 34109 |
| 11452607000720100 | LANGE MARK + MYRA            |                               |                    | 1146 TREESHADE DR              |           | SAINT PETERS     | MO    | 63376 |
| 11452607000740100 | ULRICH LYNN M                |                               |                    | 3640 149TH ST                  |           | TOLEDO           | OH    | 43611 |
| 11452603000280300 | CAPITAL INTERNATIONAL INC    |                               |                    | 395 ALHAMBRA CIR               |           | CORAL GABLES     | FL    | 33134 |
| 11452607000720100 | OCHOA ALEXANDER              |                               |                    | 22062 75TH AVE                 |           | OAKLAND GARDENS  | NY    | 11364 |
| 11452607000740100 | RUPLEY MARY A                |                               |                    | 6021 326TH ST                  |           | TOLEDO           | OH    | 43611 |
| 11452603000280400 | CAPITAL INTERNATIONAL INC    |                               |                    | 395 ALHAMBRA CIRCLE            |           | CORAL GABLES     | FL    | 33134 |
| 11452607000720100 | GONZALES RAUL                |                               |                    | 1559 MEADOW RD                 |           | LEHIGH ACRES     | FL    | 33971 |
| 11452607000740100 | TRUONG JAN                   |                               |                    | 1085 TASMAN DR SPC #288        |           | SUNNYVALE        | CA    | 94089 |
| 11452603000280400 | CAPITAL INTERNATIONAL INC    |                               |                    | 395 ALHAMBRA CIR               |           | CORAL GABLES     | FL    | 33134 |
| 11452611001020000 | WOYTALEWICZ E + THERESA      |                               |                    | 12037 PARKSIDE CIR             |           | WASHINGTON       | MI    | 48094 |
| 11452611001020000 | DACUS DALE + DEBORAH +       | DACUS MICHAEL + CHARLENE J/T  |                    | 5110 NE 29TH AVE               |           | LIGHTHOUSE POINT | FL    | 33064 |
| 11452611001020000 | BAUER ANNA E                 |                               |                    | 2212 SW 18TH CT                |           | CAPE CORAL       | FL    | 33991 |
| 11452611001010000 | PUA QUIRINO L + ZENAIDA R    |                               |                    | 2118 WYETH DR                  |           | GUNTERSVILLE     | AL    | 35976 |

| STRAP No.         | Property Owners                 | Co-Property Owners                                       | CARE OF | ADDRESS 1                      | ADDRESS 2 | CITY            | STATE | ZIP   |
|-------------------|---------------------------------|--|---------|--------------------------------|-----------|-----------------|-------|-------|
| 11452611001010000 | HIGH RETURN LLC                 |  |         | PO BOX 5624                    |           | LAFAYETTE       | IN    | 47903 |
| 11452611000990000 | GENTRY CHERYL L +               | GENTRY MICHAEL T/C                                       |         | 105 DONEGAL DR                 |           | AIKEN           | SC    | 29803 |
| 11452611001010000 | GALLEGRO ROMAN +<br>PATRICIA    |  |         | 2052 CALLE RAFAEL              |           | SAN DIMAS       | CA    | 91773 |
| 11452611001000000 | SMITH DONALD L                  |  |         | 430 B COLA BALLENA             |           | ALAMEDA         | CA    | 94501 |
| 11452611001000000 | RENNER TIMOTHY B                |  |         | 3205 46TH ST SW                |           | LEHIGH ACRES    | FL    | 33971 |
| 11452611001000000 | M + M LEWIS<br>CONSTRUCTION CO  |  |         | 520 WASHINGTON AVE             |           | LEHIGH ACRES    | FL    | 33972 |
| 11452607000720100 | SHIFLETT CARL W + CAROL<br>S    |  |         | 6413 W ALEXANDRIA RD           |           | MIDDLETOWN      | OH    | 45042 |
| 11452607000740100 | HALLAM EDNA C +                 | HALLAM BETH H  |         | 26 S LAUREL DR                 |           | SOMERS POINT    | NJ    | 8244  |
| 11452603000280400 | CAPITAL INTERNATIONAL<br>INC    |  |         | 395 ALHAMBRA CIR               |           | CORAL GABLES    | FL    | 33134 |
| 11452607000720100 | CULVER WILLIAM R                |  |         | 364 BONNIE BRAE                |           | ERIE            | PA    | 16511 |
| 11452603000280400 | CAPITAL INTERNATIONAL<br>INC    |  |         | 395 ALHAMBRA CIR               |           | CORAL GABLES    | FL    | 33134 |
| 11452607000720200 | MCTEER THOMAS R +<br>JERRIE A   |  |         | 357 GEORGE WASHINGTON<br>HWY N |           | CHESAPEAKE      | VA    | 23323 |
| 11452603000280400 | CAPITAL INTERNATIONAL<br>INC    |  |         | 395 ALHAMBRA CIR               |           | CORAL GABLES    | FL    | 33134 |
| 11452607000740300 | WEIDNER CAROL A +               | WEIDNER JOHN MATTHEW +<br>WEIDNER MATTHEW STEPHEN<br>J/T |         | 3670 HUBBLE RD                 |           | CINCINNATI      | OH    | 45247 |
| 11452607000740300 | SIMMONS JONELLE +               | SIMMONS THERESA J/T                                      |         | 348 NW 89TH LN                 |           | CORAL SPRINGS   | FL    | 33071 |
| 11452607000740300 | BORTON LINDA S +                | FORD DEANA T/C   |         | 517 HIBISCUS AVE               |           | LEHIGH ACRES    | FL    | 33936 |
| 11452611000960000 | BRENNAN WILLIAM P JR            |  |         | 201 MONTFORD HALL CT           |           | CARY            | NC    | 27519 |
| 11452611000960000 | LATORRE AL                      |  |         | 1317 BLUEWATER DR              |           | SUN CITY CENTER | FL    | 33573 |
| 11452607000720000 | BILLIE HEATH FLOYD +            | AFANADOR AUREALIZ T/C                                    |         | 814 NEW MARKET RD              |           | IMMOKALEE       | FL    | 34142 |
| 11452607000740000 | BONORA JOSEPH                   |  |         | 275 BAYSHORE BLVD # 1703       |           | TAMPA           | FL    | 33606 |
| 11452603000280300 | CAPITAL INTERNATIONAL<br>INC    |  |         | 395 ALHAMBRA CIR               |           | CORAL GABLES    | FL    | 33134 |
| 11452607000710100 | ZEBEDEE ENTERPRISES INC         |  |         | 6159 MCKOWN RD                 |           | SARASOTA        | FL    | 34240 |
| 11452607000740000 | BURNS DAVID J + SILVA B         |  |         | 1730 CANTERBURY DR             |           | INDIALANTIC     | FL    | 32903 |
| 11452603000280300 | CAPITAL INTERNATIONAL<br>INC    |  |         | 395 ALHAMBRA CIR               |           | CORAL GABLES    | FL    | 33134 |
| 11452611000950100 | SEREDA PAVEL N + YELENA         |  |         | 3202 45TH ST SW                |           | LEHIGH ACRES    | FL    | 33971 |
| 11452610000900100 | WILLIAMS WAYNE D SR +<br>LOLA V |  |         | 4404 FORSYTHIA LN              |           | PASADENA        | MD    | 21122 |
| 11452610000940000 | RAMJI NOORJAHAN                 |  |         | 3114 MISTY VIEW TRAIL          |           | LILBURN         | GA    | 30047 |
| 11452610000900100 | KNIGHTON GARRETT + RUTH         |  |         | 10012 WILMINGTON AVE           |           | LOS ANGELES     | CA    | 90002 |
| 11452610000900100 | YESKA JAMES J                   |  |         | 12305 W TITABAWASSEE RD        |           | FREELAND        | MI    | 48623 |
| 11452610000940000 | ADKINS PAULINE G                |  |         | PO BOX 566                     |           | SANDY HOOK      | KY    | 41171 |
| 11452610000940000 | PENSCO TRUST COMPANY            | FOR MICHELLE BALON #BA0AC                                |         | 284 BURNT PINE DR              |           | NAPLES          | FL    | 34119 |
| 11452610000900100 | KEATING TIMOTHY                 |  |         | PO BOX 3878                    |           | JOLIET          | IL    | 60434 |
| 11452603000280300 | CAPITAL INTERNATIONAL<br>INC    |  |         | 395 ALHAMBRA CIR               |           | CORAL GABLES    | FL    | 33134 |
| 11452607000740000 | LOPEZ GERARDO A                 |  |         | 3723 RECREATION LN             |           | NAPLES          | FL    | 34116 |
| 11452611000980000 | MALOUIN MARGO ROSE              |  |         | 5 FOXWOOD DR                   |           | LINCOLN         | RI    | 2865  |
| 11452611000980100 | VILLAMAR MILDRED                |  |         | 19403 SW 68TH ST               |           | FORT LAUDERDALE | FL    | 33332 |

| STRAP No.         | Property Owners               | Co-Property Owners   | CARE OF         | ADDRESS 1                   | ADDRESS 2 | CITY              | STATE | ZIP   |
|-------------------|-------------------------------|----------------------|-----------------|-----------------------------|-----------|-------------------|-------|-------|
| 11452611000980100 | LOLLAR WILLIAM A              |                      |                 | 3106 46TH ST SW             |           | LEHIGH ACRES      | FL    | 33971 |
| 11452611000980000 | SEWNARINE PATRICIA            |                      |                 | 15020 NE 10TH CT            |           | NORTH MIAMI BEACH | FL    | 33160 |
| 11452607000740000 | BONORA JOSEPH                 |                      |                 | 275 BAYSHORE BLVD #1703     |           | TAMPA             | FL    | 33606 |
| 11452611000980000 | GANT EDWARD P                 |                      |                 | 604 OLD GRAVES MILL RD      |           | LYNCHBURG         | VA    | 24502 |
| 11452603000280300 | CAPITAL INTERNATIONAL INC     |                      |                 | 395 ALHAMBRA CIR            |           | CORAL GABLES      | FL    | 33134 |
| 11452611000980000 | MILLER RAYMOND C              |                      |                 | 106 EMERALD CT              |           | CRANBERRY TWP     | PA    | 16066 |
| 11452611000960100 | BEST JUDITH                   |                      |                 | 758 KAPAHULU AV             | BOX 610   | HONOLULU          | HI    | 96816 |
| 1145261000094A110 | FOGT LAMONT D                 |                      |                 | 3804 GULF OF MEXICO DR      |           | LONGBOAT KEY      | FL    | 34228 |
| 11452603000280200 | CAPITAL INTERNATIONAL INC     |                      |                 | 395 ALHAMBRA CIR            |           | CORAL GABLES      | FL    | 33134 |
| 11452606000660100 | KINCAID SAM L + MARY T        |                      |                 | PO BOX 50                   |           | NORTH AURORA      | IL    | 60542 |
| 11452606000660100 | KOCH JAMES M                  |                      |                 | 1634 BROOK DR               |           | FORT MILL         | SC    | 29708 |
| 1145260600065A070 | BUCHANAN IAN + STEPHANIE      |                      |                 | 4305 SALLY AVE S            |           | LEHIGH ACRES      | FL    | 33971 |
| 11452611000970000 | MCCLAIN TERI L                |                      |                 | 4307 NORA AVE S             |           | LEHIGH ACRES      | FL    | 33971 |
| 11452603000280200 | CAPITAL INTERNATIONAL INC     |                      |                 | 395 ALHAMBRA CIR            |           | CORAL GABLES      | FL    | 33134 |
| 11452611000970000 | FLORIDA SUNCOAST INVESTMENT   |                      |                 | 15985 BRIARCLIFF LN         |           | FORT MYERS        | FL    | 33912 |
| 11452603000280200 | CAPITAL INTERNATIONAL INC     |                      |                 | 395 ALHAMBRA CIR            |           | CORAL GABLES      | FL    | 33134 |
| 11452611000970000 | WILLIAMS GARNETT JR +         | GORDON GERALDINE T/C |                 | 9401 NW 80TH ST             |           | TAMARAC           | FL    | 33321 |
| 11452606000660100 | MUNLIN FOY O + ETHEL M        |                      |                 | 840 PRINCETON DR            |           | DAYTON            | OH    | 45406 |
| 11452607000720000 | CAPITAL INTERNATIONAL INC     |                      |                 | 395 ALHAMBRA CIR            |           | CORAL GABLES      | FL    | 33134 |
| 11452606000660100 | MCDONALD DEANAH               |                      |                 | 3381 NW 32ND ST             |           | LAUDERDALE LAKES  | FL    | 33309 |
| 11452610000940000 | ACOSTA LUISA                  |                      |                 | 1701 SW 98TH AVE            |           | MIRAMAR           | FL    | 33025 |
| 11452606000650200 | SIMKINS YVONNE                |                      |                 | 60 DEERFIELD LN             |           | EASTHAM           | MA    | 2642  |
| 11452603000280100 | CAPITAL INTERNATIONAL INC     |                      |                 | 395 ALHAMBRA CIR            |           | CORAL GABLES      | FL    | 33134 |
| 11452603000280100 | CAPITAL INTERNATIONAL INC     |                      |                 | 395 ALHAMBRA CIR            |           | CORAL GABLES      | FL    | 33134 |
| 11452611000980000 | HAYDEN TERUKO                 |                      |                 | 5356 GEORGIA PEACH CT       |           | LAS VEGAS         | NV    | 89130 |
| 11452611000960000 | CARR MARK + NICOLIN           |                      |                 | 243 LINCOLN ST              |           | NEW BRITAIN       | CT    | 6052  |
| 11452611000980000 | LEHANE JOHN + MARGARET        |                      |                 | 54 LEE AVE                  |           | YONKERS           | NY    | 10705 |
| 11452611000960000 | PENA CARLOS A                 |                      |                 | 2229 VALENTINE AVE APT BMST |           | BRONX             | NY    | 10451 |
| 11452611000980000 | LEHANE JOHN + MARGARET        |                      |                 | 54 LEE AVE                  |           | YONKERS           | NY    | 10705 |
| 11452611000960000 | WALTERS DELROY                |                      |                 | 12500 MEADOWOOD DR          |           | SILVER SPRING     | MD    | 20904 |
| 11452611000980000 | MASON MARCHELLO               |                      |                 | 4501 OLIVE AVE              |           | LEHIGH ACRES      | FL    | 33971 |
| 11452611000960000 | HOOVER DORIS                  |                      |                 | 103 POTTER DR               |           | JAMESTOWN         | NC    | 27282 |
| 11452611000960000 | SCHROEDER ARCHIE + INEZ       |                      | POLLY SCHROEDER | 517 S WASHINGTON ST         |           | SHAWANO           | WI    | 54166 |
| 11452611000960000 | PAUL JEAN RENAUD              |                      |                 | 5291 CONFEDERATE DR         |           | NAPLES            | FL    | 34113 |
| 11452611000960000 | LANE DON L                    |                      |                 | 9217 CROCKETT PL            |           | UPPER MARLBORO    | MD    | 20772 |
| 11452600000010000 | LEE COUNTY ELECTRIC CO-OP INC |                      |                 | PO BOX 3455                 |           | NORTH FORT MYERS  | FL    | 33918 |
| 11452611000970000 | JARAMILLO JOSEPH + ALMA       |                      |                 | 3105 44TH ST SW             |           | LEHIGH ACRES      | FL    | 33971 |
| 11452611000970000 | PEREZ YOEDLIN                 |                      |                 | 2980 NW 96TH ST             |           | MIAMI             | FL    | 33147 |
| 11452611000970000 | VU SINH THI +                 | TO CHI M T/C         |                 | 5809 EMERSON LN             |           | ELLENWOOD         | GA    | 30294 |

| STRAP No.         | Property Owners               | Co-Property Owners  | CARE OF                   | ADDRESS 1                    | ADDRESS 2               | CITY            | STATE | ZIP   |
|-------------------|-------------------------------|---|---------------------------|------------------------------|-------------------------|-----------------|-------|-------|
| 11452611000950100 | MCGUIRE KAREN + MICHAEL       |   |                           | 3201 44TH ST SW              |                         | LEHIGH ACRES    | FL    | 33971 |
| 11452611000950000 | MCGUIRE KAREN                 |   |                           | 3201 44TH ST SW              |                         | LEHIGH ACRES    | FL    | 33971 |
| 11452611000950000 | DICKENSON DELBERT + LISA M    |   |                           | 3205 44TH ST SW              |                         | LEHIGH ACRES    | FL    | 33971 |
| 11452611000950000 | TOMAS ALVARO                  |   |                           | PO BOX 8479                  |                         | NAPLES          | FL    | 34101 |
| 11452611000950000 | GENGLER JEROME J + JUNE       |   |                           | 459 N 7TH AVE                |                         | DES PLAINES     | IL    | 60016 |
| 11452611000950000 | SAUNDERS RAYMOND E + INEZ S   |   | LAWRENCE KAMIN SAUNDERS + | UHLENHOP LLC                 | 208 LASALLE ST STE 1750 | CHICAGO         | IL    | 60604 |
| 11452611000950000 | GLASSER KENNETH W 1/4 +       | GLASSER ANTHONY J 1/4 + HERRICK CHRISTINE L 1/4 + GLASSER GREGORY G 1/4 T/C |                           | 1836 RIVA RIDGE DR           |                         | MANSFIELD       | OH    | 44904 |
| 11452611000950000 | DINH SAU N                    |   |                           | 137 SE 17TH ST               |                         | CAPE CORAL      | FL    | 33990 |
| 11452611000950000 | HAGER DONALD D JR +           | CONNOLLY AMIE B T/C   |                           | 3219 44TH ST SW              |                         | LEHIGH ACRES    | FL    | 33971 |
| 11452607000710000 | GROVER RICHARD A + DEBBIE     |   |                           | 30003 SHOREVIEW DR           |                         | MECHANICSVILLE  | MD    | 20659 |
| 11452607000710000 | JORDAN FINANCIAL LLP          |   |                           | 480 S BEACH RD               |                         | HOBE SOUND      | FL    | 33455 |
| 11452607000710000 | NELSON KAREN THOMAS +         | NELSON GREGORY H/W  |                           | 4720 DELANEY FERRY RD        |                         | VERSAILLES      | KY    | 40383 |
| 11452607000710000 | DANZOT MIGUEL A JR            |   |                           | 2170 GABORONE PL             |                         | DULLES          | VA    | 20189 |
| 11452607000710000 | L + E FLORIDA INVESTMENTS LLC |   |                           | 1720 ASPEN LN                |                         | WESTON          | FL    | 33327 |
| 11452607000710000 | POTHEN POTHEM P + ALEYAMMA    |   |                           | 4433 SAGO CIR                |                         | FORT LAUDERDALE | FL    | 33331 |
| 11452607000710000 | COHN SUSAN C +                | SMITH ROBERT W T/C  |                           | PO BOX 2415                  |                         | HALLANDALE      | FL    | 33008 |
| 11452603000280200 | CAPITAL INTERNATIONAL INC     |   |                           | 395 ALHAMBRA CIR             |                         | CORAL GABLES    | FL    | 33134 |
| 11452606000660100 | OLVERA ANDRES + HUGO          |   |                           | 3027 39TH ST SW              |                         | LEHIGH ACRES    | FL    | 33971 |
| 11452611000970000 | FLORIDA SUNCOAST INVESTMENT   |   |                           | 15985 BRIARCLIFF LN          |                         | FORT MYERS      | FL    | 33912 |
| 11452603000280200 | CAPITAL INTERNATIONAL INC     |   |                           | 395 ALHAMBRA CIR             |                         | CORAL GABLES    | FL    | 33134 |
| 11452607000720000 | GLEASON ALICE M               |   | JOHN A GLEASON            | 7532 OGDEN WOODS BLVD        |                         | NEW ALBANY      | OH    | 43054 |
| 11452606000660100 | MOYER STEVEN                  |   |                           | PO BOX 5726                  |                         | PARSIPPANY      | NJ    | 7054  |
| 11452603000280200 | CAPITAL INTERNATIONAL INC     |   |                           | 395 ALHAMBRA CIR             |                         | CORAL GABLES    | FL    | 33134 |
| 11452606000660100 | HENLE CAROLYN M               |   |                           | 17561 LAUREL VALLEY DR       |                         | FORT MYERS      | FL    | 33912 |
| 11452611000970000 | GUEITS RENE D                 |   |                           | 9843 SW 40TH ST              |                         | MIAMI           | FL    | 33165 |
| 11452611000970100 | POPOCA JESUS +                | ORTIZ AHIRYMA H/W   |                           | 305 DETROIT AVE              |                         | FORT MYERS      | FL    | 33905 |
| 11452611000970100 | CASTRO ALICIA +               | CASTRO JESUS T/C  |                           | 2121 SE 14TH TER             |                         | CAPE CORAL      | FL    | 33990 |
| 11452611000970100 | BRADWELL MARY L               |   |                           | 3106 45TH ST SW              |                         | LEHIGH ACRES    | FL    | 33971 |
| 11452611000970100 | BRADWELL MARY L               |   |                           | 3146 COUNTY ROAD SMITH ST    | APT 214                 | ORLANDO         | FL    | 32805 |
| 11452611000970100 | ADAMS HOMES OF NW FLORIDA INC |   |                           | 3000 GULF BREEZE PKWY #229   |                         | GULF BREEZE     | FL    | 32563 |
| 11452611000970100 | MALLYSETTY VENKATA R          |   |                           | 641 NW 107TH AVE             |                         | PLANTATION      | FL    | 33324 |
| 11452611000970100 | TAYLOR DAVID L EST            |   |                           | 1 KINGSLEY AVE               |                         | STATEN ISLAND   | NY    | 10314 |
| 11452611000950100 | BARROSO RUTH                  |   |                           | 8924 BRYAN DAIRY RD          |                         | LARGO           | FL    | 33777 |
| 11452610000900100 | JUSTICE PHILLIP A + MARY      |   |                           | 680 HAMBLEY BLVD APT 503     |                         | PIKEVILLE       | KY    | 41501 |
| 11452610000900100 | ISMAEL LYLA                   |   |                           | 8806 W 98TH PL               |                         | PALOS HILLS     | IL    | 60465 |
| 11452610000900100 | SWANSON MICHAEL E +           | SWANSON JOANNA A T/C  |                           | 2710 DEL PRADO BLVD S #2-115 |                         | CAPE CORAL      | FL    | 33904 |



| STRAP No.         | Property Owners                | Co-Property Owners      | CARE OF | ADDRESS 1                     | ADDRESS 2 | CITY             | STATE | ZIP   |
|-------------------|--------------------------------|-------------------------|---------|-------------------------------|-----------|------------------|-------|-------|
| 11452610000900100 | K HOVNIANIAN FIRST HOMES LLC   |                         |         | 10 HIGHWAY 35                 |           | RED BANK         | NJ    | 7701  |
| 11452610000900200 | LEIVA + MARTINEZ INVESTMENT CO |                         |         | 25 W 61ST ST                  |           | HIALEAH          | FL    | 33012 |
| 11452606000700100 | NIP BENITO                     |                         |         | 3300 44TH ST SW               |           | LEHIGH ACRES     | FL    | 33971 |
| 11452606000700100 | LAGER JESSE + SHARON           |                         |         | 1913 HECK AVE                 |           | NEPTUNE          | NJ    | 7753  |
| 11452606000700100 | SOUZA EDGARD CLAUDINO JR       |                         |         | 3304 44TH ST SW               |           | LEHIGH ACRES     | FL    | 33971 |
| 11452606000700100 | FROEHLKE NANCY LOUISE          |                         |         | PO BOX 2063                   |           | MICHIGAN CITY    | IN    | 46361 |
| 11452606000700100 | JANANI JAVANSHIR               |                         |         | 10956 MARTINGDALE DR          |           | POTOMAC          | MD    | 20854 |
| 11452606000700100 | GATCO CONSTRUCTION INC         |                         |         | 12995 S CLEVELAND AVE STE 285 |           | FORT MYERS       | FL    | 33907 |
| 11452606000700100 | SALAZAR ROSIE +                | GALVEZ DOROTEO H/W      |         | 3314 44TH ST SW               |           | LEHIGH ACRES     | FL    | 33971 |
| 11452606000700100 | NGUYEN JOY H                   |                         |         | 1313 18TH ST #5               |           | SANTA MONICA     | CA    | 90404 |
| 11452606000700200 | FLICK WILMA M                  |                         |         | 1332 FENWICK AVE              |           | INDIANAPOLIS     | IN    | 46219 |
| 11452603000280200 | CAPITAL INTERNATIONAL INC      |                         |         | 395 ALHAMBRA CIR              |           | CORAL GABLES     | FL    | 33134 |
| 11452603000280100 | CAPITAL INTERNATIONAL INC      |                         |         | 395 ALHAMBRA CIR              |           | CORAL GABLES     | FL    | 33134 |
| 11452603000280000 | CAPITAL INTERNATIONAL INC      |                         |         | 395 ALHAMBRA CIR              |           | CORAL GABLES     | FL    | 33134 |
| 1145260600065A040 | GWINN THOMAS W JR TR +         | GWINN MARILYN L TR      |         | 251 E MAULDING AVE            |           | LAS VEGAS        | NV    | 89123 |
| 11452603000280100 | CAPITAL INTERNATIONAL INC      |                         |         | 395 ALHAMBRA CIRCLE           |           | CORAL GABLES     | FL    | 33134 |
| 11452603000280000 | CAPITAL INTERNATIONAL INC      |                         |         | 395 ALHAMBRA CIR              |           | CORAL GABLES     | FL    | 33134 |
| 11452603000280000 | CAPITAL INTERNATIONAL INC      |                         |         | 395 ALHAMBRA CIR              |           | CORAL GABLES     | FL    | 33134 |
| 11452603000280100 | CAPITAL INTERNATIONAL INC      |                         |         | 395 ALHAMBRA CIR              |           | CORAL GABLES     | FL    | 33134 |
| 11452603000280000 | CAPITAL INTERNATIONAL INC      |                         |         | 395 ALHAMBRA CIR              |           | CORAL GABLES     | FL    | 33134 |
| 11452606000660100 | BARAHONA CESAR +               | MONZALVE LLIANA H/W     |         | 10630 NOHAS CIR               |           | NAPLES           | FL    | 34116 |
| 1145261000094A120 | HARTT RODNEY A + ARMANDE G     |                         |         | 181 LAVOIE AVE                |           | MADAWASKA        | ME    | 4756  |
| 11452606000660000 | MCDONALD DEANAH M              |                         |         | 3381 NW 32ND ST               |           | LAUDERDALE LAKES | FL    | 33309 |
| 11452610000900000 | JAMES ERROL W + MONICA L       |                         |         | 109 SUMMERGLOW CT             |           | CARY             | NC    | 27513 |
| 11452610000940000 | ACOSTA LUISA                   |                         |         | 1701 SW 98TH AVE              |           | MIRAMAR          | FL    | 33025 |
| 11452610000900000 | KEATING TIMOTHY                |                         |         | PO BOX 3878                   |           | JOLIET           | IL    | 60434 |
| 11452610000900000 | HAYES GARY L + BEVERLY L       |                         |         | 20507 MADA AVE                |           | SOUTHFIELD       | MI    | 48075 |
| 11452610000900000 | KREIDER CRAIG +                | KREIDER MATTHEW T/C     |         | 1333 ALCAZAR AVE              |           | FORT MYERS       | FL    | 33901 |
| 11452610000900000 | REKRAB INC                     |                         |         | PO DRAWER 159                 |           | FORT MYERS       | FL    | 33902 |
| 11452610000900000 | WAITE GREEN PAULINE +          | WAITE LATOYA            |         | 5336 NW AMO CT                |           | PORT SAINT LUCIE | FL    | 34986 |
| 11452606000700100 | POUTRE PHILIP D                |                         |         | 2255 MALIBU LAKE CIR APT 335  |           | NAPLES           | FL    | 34119 |
| 11452606000700000 | GURSOY JOHN V + HOLLY M        |                         |         | 133 PALMETTO DUNES CIR        |           | NAPLES           | FL    | 34113 |
| 11452606000700000 | LOUDEN DONNA LEE               |                         |         | PO BOX 35                     |           | WOODLAND PARK    | CO    | 80866 |
| 11452603000280000 | CAPITAL INTERNATIONAL INC      |                         |         | 395 ALHAMBRA CIR              |           | CORAL GABLES     | FL    | 33134 |
| 1145261000094A140 | SEELING MILTON O + AGNES C +   | KIEL NETTIE SEELING J/T |         | 5800 LUMBERDALE RD #56        |           | HOUSTON          | TX    | 77092 |

| STRAP No.         | Property Owners              | Co-Property Owners    | CARE OF | ADDRESS 1                  | ADDRESS 2 | CITY             | STATE | ZIP   |
|-------------------|------------------------------|-----------------------|---------|----------------------------|-----------|------------------|-------|-------|
| 11452606000700000 | MALMECK BARBARA              |                       |         | 3313 43RD ST SW            |           | LEHIGH ACRES     | FL    | 33971 |
| 11452606000700000 | FLICK WILMA M                |                       |         | 1332 FENWICK AVE           |           | INDIANAPOLIS     | IN    | 46219 |
| 11452603000280000 | CAPITAL INTERNATIONAL INC    |                       |         | 395 ALHAMBRA CIR           |           | CORAL GABLES     | FL    | 33134 |
| 11452606000660000 | CASTELLANOS JUAN C           |                       |         | 2025 50TH TER SW           |           | NAPLES           | FL    | 34116 |
| 11452606000660000 | CARLO MARIA ONELIA           |                       |         | 50 PENNYDOG CT             |           | SILVER SPRING    | MD    | 20902 |
| 11452606000660000 | ESTEVEZ GUSTAVO R +          | BRICENO SUSANA T/C    |         | 1059 CHENILLE CIR          |           | WESTON           | FL    | 33327 |
| 11452603000280100 | CAPITAL INTERNATIONAL INC    |                       |         | 395 ALHAMBRA CIR           |           | CORAL GABLES     | FL    | 33134 |
| 11452606000660000 | ZAFARAS STELLA S             |                       |         | 604 NAYSMITH RD            |           | N VERSAILLES     | PA    | 15137 |
| 11452606000660000 | PITTMAN MARY WOODBURY        |                       |         | 8913 TERWILLIGERS TRL      |           | CINCINNATI       | OH    | 45249 |
| 11452603000280000 | CAPITAL INTERNATIONAL INC    |                       |         | 395 ALHAMBRA CIRCLE        |           | CORAL GABLES     | FL    | 33134 |
| 11452603000280000 | CAPITAL INTERNATIONAL INC    |                       |         | 395 ALHAMBRA CIR           |           | CORAL GABLES     | FL    | 33134 |
| 1145260600065A050 | DROWN RONALD L + RUTH E      |                       |         | 4301 SALLY AVE S           |           | LEHIGH ACRES     | FL    | 33971 |
| 11452606000660200 | K HOVNANIAN FIRST HOMES LLC  |                       |         | 10 HIGHWAY 35              |           | RED BANK         | NJ    | 7701  |
| 11452603000280100 | CAPITAL INTERNATIONAL INC    |                       |         | 395 ALHAMBRA CIR           |           | CORAL GABLES     | FL    | 33134 |
| 1145261000094A130 | MENDEZ ROGELIO F             |                       |         | 6603 TERRAPIN CT           |           | TAMPA            | FL    | 33625 |
| 11452606000660000 | DAVIS RICHARD                |                       |         | 5601 SW 14TH PL            |           | CAPE CORAL       | FL    | 33914 |
| 11452606000660000 | KARMALLY FADIL +             | KARMALLY RAEHANNA T/C |         | 16400 SW 109TH AVE         |           | MIAMI            | FL    | 33157 |
| 11452600000020000 | CAPITAL INTERNATIONAL INC    |                       |         | 395 ALBAMBRA CIR           |           | CORAL GABLES     | FL    | 33134 |
| 11452606000660000 | RODRIGUEZ IHOSVANY           |                       |         | 4302 SALLY AVE S           |           | LEHIGH ACRES     | FL    | 33971 |
| 1145261000094A170 | BARONE PELLEGRINO            |                       |         | PO BOX 771                 |           | LOXAHATCHEE      | FL    | 33470 |
| 1145261000094A060 | NUTILE ANTHONY +             | NUTILE MADELINE       |         | 326 BALCHEN ST             |           | MASSAPEQUA PARK  | NY    | 11762 |
| 11452603000270000 | KREBS KENNETH G              |                       |         | 12296 STATE ROUTE 177      |           | CAMDEN           | OH    | 45311 |
| 11452603000270000 | VOSS OLIVER E + DOLORES M    |                       |         | 315 LOCUST ST APT 3        |           | RED BUD          | IL    | 62278 |
| 11452603000240100 | STEUTERMAN PAUL              |                       |         | 4202 UNICE AVE S           |           | LEHIGH ACRES     | FL    | 33971 |
| 11452603000240100 | SHEWBARRAN KISHORE +         | SHEWBARRAN POORAN T/C |         | 149 ROYAL PINE CIR         |           | ROYAL PALM BEACH | FL    | 33411 |
| 11452603000240100 | SANTOS ALVARO                |                       |         | 1102 SE 3RD ST APT 15      |           | DEERFIELD BEACH  | FL    | 33441 |
| 11452610000930000 | MAGDALENO TERESA             |                       |         | 5981 E 6TH AVE             |           | HIALEAH          | FL    | 33013 |
| 11452610000930000 | CHAO RAMON + NOEMI           |                       |         | 621 20TH AVE NW            |           | NAPLES           | FL    | 34120 |
| 11452610000890100 | WL LEHIGH ACRES LLC          |                       |         | 1900 NW CORPORATE BLVD     | STE 400E  | BOCA RATON       | FL    | 33431 |
| 11452610000930000 | B + B SOUTHWEST LLC          |                       |         | 7801 W COMMERCIAL BLVD     |           | TAMARAC          | FL    | 33351 |
| 11452610000890100 | KELLY-FOWLER REAL ESTATE LLC |                       |         | 5021 W LAUREL ST #200      |           | TAMPA            | FL    | 33607 |
| 11452610000930000 | B + B SOUTHWEST LLC          |                       |         | 7801 W COMMERCIAL BLVD     |           | TAMARAC          | FL    | 33351 |
| 11452610000890100 | CABRERA ANGEL R +            | CABRERA DENIS J/T     |         | 3204 43RD ST SW            |           | LEHIGH ACRES     | FL    | 33971 |
| 11452610000890100 | WB HOME BUILDERS INC         |                       |         | 559 BOURSE CIR             |           | LEHIGH ACRES     | FL    | 33972 |
| 11452610000890100 | PINTUS RICARDO F             |                       |         | 5077 NORTHAMPTON DR        |           | FORT MYERS       | FL    | 33919 |
| 11452610000890100 | LEHIGH ACRES REALTY INC      |                       |         | 7950 STATE ROAD 78 W # 175 |           | OKEECHOBEE       | FL    | 34974 |
| 11452603000280100 | CAPITAL INTERNATIONAL INC    |                       |         | 395 ALHAMBRA CIR           |           | CORAL GABLES     | FL    | 33134 |
| 1145261000094A100 | VOLZ ROBERT G +              | VOLZ YOLANDA S        |         | PSC 517 BOX RCV            |           | FPO              | AP    | 96517 |
| 11452606000660100 | SANCHEZ MIGUEL               |                       |         | 13360 SW 30TH ST           |           | MIRAMAR          | FL    | 33027 |

| STRAP No.         | Property Owners               | Co-Property Owners         | CARE OF | ADDRESS 1                      | ADDRESS 2 | CITY            | STATE | ZIP   |
|-------------------|-------------------------------|----------------------------|---------|--------------------------------|-----------|-----------------|-------|-------|
| 1145260600065A060 | PELLEGRINO BARONE + MICHELLE  |                            |         | PO BOX 771                     |           | LOXAHATCHEE     | FL    | 33470 |
| 11452610000890200 | KRAMB ROBERT G                |                            |         | 905 ADRIAN WAY                 |           | SAN RAFAEL      | CA    | 94903 |
| 11452606000690100 | PEREZ RAYMOND                 |                            |         | 122 BROOKLYN STAHOPE RD        |           | STANHOPE        | NJ    | 7874  |
| 11452606000690100 | ORAMAS LUIS A                 |                            |         | 4504 SE 14TH PL                |           | CAPE CORAL      | FL    | 33904 |
| 11452606000690100 | GEE JAMES D + BETTY JO CO-TRS |                            |         | 9154 W LAND RD                 |           | HILLSBORO       | OH    | 45133 |
| 11452606000690100 | NAGEL BOBBIE R + DEBBIE A     |                            |         | 3312 43RD ST SW                |           | LEHIGH ACRES    | FL    | 33971 |
| 11452606000690100 | DEVALGRAS ANGELOT +           | CANTON HEITIE T/C          |         | 3314 43RD ST SW                |           | LEHIGH ACRES    | FL    | 33971 |
| 11452606000690100 | HORN JAMES B + DONNA B        |                            |         | 202 SHERWOOD AVE               |           | TROY            | AL    | 36081 |
| 11452606000690200 | EVERINGHAM CHRISTOPHER D SR   |                            |         | 4423 LOST FOREST RD            |           | SARASOTA        | FL    | 34235 |
| 11452606000650200 | FANNIN MARVIN A + NANCYE      |                            |         | 1089 CROWLEY RD                |           | FARMINGTON      | NY    | 14425 |
| 11452603000240100 | ADAMS RICHARD R JR +          | GAGNE GEORGE C J/T         |         | 1409 MEADOW RD                 |           | LEHIGH ACRES    | FL    | 33971 |
| 11452603000240100 | KELLER VANCE D                |                            |         | 8761 STATE ROAD 78 W           |           | OKEECHOBEE      | FL    | 34974 |
| 1145261000094A160 | PANICO JOHN F                 |                            |         | 428 WASHINGTON AVE             |           | BELLEVILLE      | NJ    | 7109  |
| 1145261000094A070 | HAN JIAN BAI                  |                            |         | 1628 SE 13TH TER               |           | CAPE CORAL      | FL    | 33990 |
| 11452603000280100 | CAPITAL INTERNATIONAL INC     |                            |         | 395 ALHAMBRA CIR               |           | CORAL GABLES    | FL    | 33134 |
| 1145261000094A150 | WOLF RALPH C + MARYANN        |                            |         | 2630 CREEKVIEW CT              |           | LAS VEGAS       | NV    | 89117 |
| 11452603000280100 | CAPITAL INTERNATIONAL INC     |                            |         | 395 ALHAMBRA CIR               |           | CORAL GABLES    | FL    | 33134 |
| 11452603000280000 | CAPITAL INTERNATIONAL INC     |                            |         | 395 ALHAMBRA CIR               |           | CORAL GABLES    | FL    | 33134 |
| 11452610000900100 | GULF GLOBAL LLC               |                            |         | PO BOX 111631                  |           | NAPLES          | FL    | 34108 |
| 11452610000940000 | DENUNEZ ALCIDES +             | NUNEZ MIRIAN RODRIGUEZ T/C |         | 1750 WEST 46TH ST APT 222      |           | HIALEAH         | FL    | 33012 |
| 11452610000900000 | SISSON GERALD T +             | SISSON JAMES L             |         | 50 JUSTIN LN                   |           | CHRISTIANSBURG  | VA    | 24073 |
| 11452610000940000 | WOLF RALPH C + MARYANN        |                            |         | 2630 CREEKVIEW CT              |           | LAS VEGAS       | NV    | 89117 |
| 11452610000900000 | PASSIUS MYRBEL                |                            |         | 6255 SPINDRIFT CT              |           | LAKE WORTH      | FL    | 33463 |
| 11452603000240000 | NGUYEN DENISE T               |                            |         | 3115 WHITE DAISY PL            |           | FAIRFAX         | VA    | 22031 |
| 11452603000240000 | ANNITS LLC                    |                            |         | 1080 RORDON AVE                |           | NAPLES          | FL    | 34103 |
| 11452603000240000 | SANTOS ALVARO                 |                            |         | 1102 SE 3RD ST APT 15          |           | DEERFIELD BEACH | FL    | 33441 |
| 11452606000650000 | RIVERO GUSTAVO JR             |                            |         | 3241 25TH AVE SW               |           | NAPLES          | FL    | 34117 |
| 11452606000650000 | DESMOND RALPH P JR +          | WOOD DONNA M               |         | 35 CENTER AVE                  |           | EAST HAVEN      | CT    | 6512  |
| 11452606000650000 | TUCKER T J + ERMA E           |                            |         | 9118 SEEMAN RD                 |           | UNION           | IL    | 60180 |
| 11452606000650000 | HART GRANT R                  |                            |         | RR 1 BOX 96A                   |           | EMPORIUM        | PA    | 15834 |
| 11452606000650000 | LEPHART SHARLEY J             |                            |         | 908 PECOS ST                   |           | SPRING VALLEY   | CA    | 91977 |
| 11452606000650000 | CAMBRONNE ROBERT              |                            |         | 12262 SW 143RD LN              |           | MIAMI           | FL    | 33186 |
| 11452606000650000 | MILLER ROBERT L + CYNTHIA D   |                            |         | 2530 DREXEL DR                 |           | HOBART          | IN    | 46342 |
| 11452610000890100 | ARIZEN HOMES INC              |                            |         | 2700 W CYPRESS CREEK RD #B-111 |           | FORT LAUDERDALE | FL    | 33309 |
| 11452603000260100 | KUBALA STEVE +                | PIERSON-KUBALA DALE H/W    |         | 15038 SPINAKER CT              |           | NAPLES          | FL    | 34119 |
| 11452603000260100 | YORK M O + ELLEN L            |                            |         | PO BOX 504                     |           | ISLE OF PALMS   | SC    | 29451 |
| 11452603000230100 | BRYANT BERNARD                |                            |         | 626 SW 168TH LN                |           | PEMBROKE PINES  | FL    | 33027 |
| 11452606000650100 | KOULOHERAS GREGORY            |                            |         | 2008 PAR DR                    |           | NAPLES          | FL    | 34120 |
| 11452606000650100 | JONES DOUGLAS S               |                            |         | 33 N ASHBY AVE                 |           | LIVINGSTON      | NJ    | 7039  |
| 11452606000650100 | LABRA ANTOLIN                 |                            |         | 351 PORTER ST                  |           | NAPLES          | FL    | 34113 |
| 11452610000890100 | STALEWSKI EDWARD S            |                            |         | 13800 PARK CENTRAL BLVD #414   |           | NEW BERLIN      | WI    | 53151 |

| STRAP No.         | Property Owners              | Co-Property Owners                  | CARE OF | ADDRESS 1                      | ADDRESS 2 | CITY             | STATE | ZIP   |
|-------------------|------------------------------|-------------------------------------|---------|--------------------------------|-----------|------------------|-------|-------|
| 11452606000650100 | PAJAZETOVIC MIRZETA          |                                     |         | 7650 W FOSTER AVE              |           | CHICAGO          | IL    | 60656 |
| 11452606000650200 | JENSEN JEFFREY W             |                                     |         | 7641 WEST 100TH PL             |           | BRIDGEVIEW       | IL    | 60455 |
| 11452606000650200 | KUTSCHEID ROBERT + JOY       |                                     |         | 46646 APPLE LN                 |           | MACOMB           | MI    | 48044 |
| 11452606000690100 | DAUGHERTY EDWIN + HELEN V    |                                     |         | 15133 D-50                     |           | BRYAN            | OH    | 43506 |
| 11452606000650200 | PEREZ YOEDLIN                |                                     |         | 2854 NW 96TH ST                |           | MIAMI            | FL    | 33147 |
| 11452610000890100 | MADDIE CORP                  |                                     |         | 5580 8TH ST W STE 6 + 7        |           | LEHIGH ACRES     | FL    | 33971 |
| 11452606000650200 | J D M BUILDERS INC           |                                     |         | 2783 N AIRPORT RD UNIT 310     |           | FORT MYERS       | FL    | 33907 |
| 11452606000650200 | SANCHEZ FRANCISCO + GRACIELA |                                     |         | 13360 SW 30TH ST               |           | MIRAMAR          | FL    | 33027 |
| 11452606000690100 | KANJOOKARAN THANKACHAN       |                                     |         | 10052 NW 18TH ST               |           | PEMBROKE PINES   | FL    | 33024 |
| 11452606000650200 | ROBERTS POND INC             |                                     |         | 1342 COLONIAL BLVD #E37        |           | FORT MYERS       | FL    | 33907 |
| 11452610000890100 | BEAUGUREAU BRIAN TR          | FOR BCB89 TRUST                     |         | 712 S CUMBERLAND AVE           |           | PARK RIDGE       | IL    | 60068 |
| 11452606000650200 | LAMAR THOMAS R +             | LAMAR ALICE M                       |         | 704 ASHER RD                   |           | BALTIMORE        | MD    | 21220 |
| 11452606000690100 | CHACON SALVADOR ZAMORA +     | HENRIQUEZ CRISTIAN H/W              |         | 3304 43RD ST SW                |           | LEHIGH ACRES     | FL    | 33971 |
| 11452606000650100 | RAY LOLA P                   |                                     |         | 474 E RACQUET CLUB PL          |           | MEMPHIS          | TN    | 38117 |
| 11452606000650100 | K HOVNANIAN FIRST HOMES LLC  |                                     |         | 10 HIGHWAY 35                  |           | RED BANK         | NJ    | 7701  |
| 11452606000650000 | FARRELL KATHLEEN             |                                     |         | 1820 PARK RIDGE CT             |           | FORT MYERS       | FL    | 33908 |
| 11452610000930000 | WALLIS ED + ELIZABETH ANN    |                                     |         | 3107 42ND ST SW                |           | LEHIGH ACRES     | FL    | 33971 |
| 11452610000890000 | MCCORD JAMES M + SUE         |                                     |         | 19800 NALLE RD                 |           | NORTH FORT MYERS | FL    | 33917 |
| 11452610000930000 | ARIZEN HOMES INC             |                                     |         | 2700 W CYPRESS CREEK RD #B-111 |           | FORT LAUDERDALE  | FL    | 33309 |
| 11452610000890000 | BEAUPLAN YVONNE TR           | FOR EVALLIERES BEAUPLAN TRUST       |         | PO BOX 1858                    |           | LEHIGH ACRES     | FL    | 33970 |
| 11452610000890000 | STINGONE ROBERT TR           | FOR LAND TRUST                      |         | 31801 SW 195TH AVE             |           | HOMESTEAD        | FL    | 33030 |
| 11452610000890000 | ARMATO ANGE LOU              |                                     |         | 5082 VALLEY PINES DR           |           | ROCKFORD         | IL    | 61109 |
| 11452610000890000 | ALWAN SANDRA ARLENE + MIGUEL |                                     |         | 3527 N BIGELOW ST              |           | PEORIA           | IL    | 61604 |
| 11452610000890000 | SALMONS TARA J               |                                     |         | 3213 42ND ST SW                |           | LEHIGH ACRES     | FL    | 33971 |
| 11452606000690100 | MCCOMMON VICKI               |                                     |         | 3301 42ND ST SW                |           | LEHIGH ACRES     | FL    | 33971 |
| 11452610000890000 | FLOODMAN RAYMOND L           |                                     |         | 738 JACK AVE                   |           | LEHIGH ACRES     | FL    | 33971 |
| 11452606000690000 | OCHOALEYVA LEONEL J          |                                     |         | 5391 W 20TH CT                 |           | HIALEAH          | FL    | 33016 |
| 11452610000890000 | LEHIGH ACRES REALTY INC      |                                     |         | 7950 STATE ROAD 78 W # 175     |           | OKEECHOBEE       | FL    | 34974 |
| 11452606000690000 | CALHOUN LOWELL T + BETTY L   |                                     |         | 2414 QUICKSAND RD              |           | JACKSON          | KY    | 41339 |
| 11452610000890000 | WILLIAMS WAYNE D SR + LOLA V |                                     |         | 4404 FORSYTHIA LN              |           | PASADENA         | MD    | 21122 |
| 11452606000690000 | COLON LUIS A + SANDRA        |                                     |         | 19 PARTREE RD                  |           | JACKSON          | NJ    | 8527  |
| 11452606000690000 | TENNANT JOANN M TR           | FOR WILLIAM L + MARY E MILLER TRUST |         | 681 HOLLY TERRACE RD           |           | FRANKLIN         | NC    | 28734 |
| 11452606000690000 | VENNIE LLOYD J JR + IRIS M   |                                     |         | 2303 MONTICELLO RD             |           | BALTIMORE        | MD    | 21216 |
| 11452606000690000 | GATTA MARIO + MARIA          |                                     |         | 58 SCHOOL ST                   |           | WOBURN           | MA    | 1801  |
| 11452606000690000 | GATTA MARIO + MARIA          |                                     |         | 58 SCHOOL ST                   |           | WOBURN           | MA    | 1801  |
| 11452606000690000 | MENZIES DANIELLE M           |                                     |         | 4665 ARBORFIELD RD             |           | SARASOTA         | FL    | 34235 |
| 11452606000690000 | DYSON GEORGE W + GERALDINE A |                                     |         | 12 BARMA DR                    |           | COLD SPRING      | KY    | 41076 |
| 1145261000094A050 | NUTILE ANTHONY +             | NUTILE MADELINE                     |         | 326 BALCHEN ST                 |           | MASSAPEQUA PARK  | NY    | 11762 |



| STRAP No.         | Property Owners                | Co-Property Owners   | CARE OF           | ADDRESS 1                 | ADDRESS 2 | CITY          | STATE | ZIP   |
|-------------------|--------------------------------|--|-------------------|---------------------------|-----------|---------------|-------|-------|
| 11452603000270000 | CASMIRRI CATHERINE 25% +       | BRADY CHARLES 25% + BRADY SHAWN 25% + MCCOLGAN LEAH ANN 25% T/C      | LEAH ANN MCCOLGAN | 697 FAIRHILL AVE          |           | LANGHORNE     | PA    | 19047 |
| 11452603000270000 | MCGAHEE JAMES W                |  |                   | 270 ANN DR                |           | BYRON         | GA    | 31008 |
| 11452603000240000 | KREBS EDGAR H JR + PATRICIA A  |  |                   | 12336 S R 177             |           | CAMDEN        | OH    | 45311 |
| 11452603000240000 | VERASTEGUI IVAN                |  |                   | 16541 SW 145TH AVE        |           | MIAMI         | FL    | 33177 |
| 11452603000240000 | SAULENAS PAUL J                |  |                   | 3609 42ND ST SW           |           | LEHIGH ACRES  | FL    | 33971 |
| 11452603000240000 | CADENA PEDRO A + ANICIA M      |  |                   | 7648 COMANCHE CANYON AV   |           | LAS VEGAS     | NV    | 89113 |
| 11452603000240000 | HARRELL MICHAEL T + ALLISON M  |  |                   | 3613 42ND ST SW           |           | LEHIGH ACRES  | FL    | 33971 |
| 11452606000680100 | PECHARICH MILAN M + MARTHA A   |  |                   | 1637 CLARE CT             |           | DARIEN        | IL    | 60561 |
| 11452606000680100 | BALLOU PATRICIA F +            | CLAYTON THEODORE B + PASICK JUDITH ALISON + JULIAN KENNETH F EST T/C |                   | 7959 TELEGRAPH RD LOT 21  |           | SEVERN        | MD    | 21144 |
| 11452606000680100 | TORRES ANA C                   |  |                   | 1660 39TH ST SW           |           | NAPLES        | FL    | 34117 |
| 11452606000640100 | FELDGES ERIN +                 | FLEDGES ROBYN T/C  |                   | 6606 IIEX CIR             |           | NAPLES        | FL    | 34109 |
| 11452606000680200 | FLETCHER MARK + KARI           |  |                   | 3318 42ND ST SW           |           | LEHIGH ACRES  | FL    | 33971 |
| 11452606000640100 | COLLINS JAMES B + MERCEDES     |  |                   | 10230 WINDSAR WAY         |           | NAPLES        | FL    | 34109 |
| 11452606000640100 | LAURENT EMMELINE               |  |                   | PO BOX 610253             |           | MIAMI         | FL    | 33261 |
| 11452606000640100 | PODESTA MARY                   |  | ANTHONY PODESTA   | 2651 WOODLEY RD NW        |           | WASHINGTON    | DC    | 20008 |
| 11452606000640100 | PODESTA MARY                   |  | ANTHONY PODESTA   | 2651 WOODLEY RD NW        |           | WASHINGTON    | DC    | 20008 |
| 11452603000260100 | K HOVNIANIAN FIRST HOMES LLC   |  |                   | 10 HIGHWAY 35             |           | RED BANK      | NJ    | 7701  |
| 11452606000640200 | B N V INVESTMENTS INC          |  |                   | PO BOX 5271               |           | HIALEAH       | FL    | 33014 |
| 11452603000260100 | BRAVO VICTOR                   |  |                   | 294 N 12TH PL             |           | PROSPECT PARK | NJ    | 7508  |
| 11452603000260100 | HENSON THOMAS J + SHIRLEY K    |  |                   | 202 WEST ST               |           | XENIA         | IL    | 62899 |
| 11452603000260100 | MAYNARD ART + SANDRA           |  |                   | 3508 42ND ST SW           |           | LEHIGH ACRES  | FL    | 33971 |
| 11452603000230100 | CUSHNIE MILDRED +              | CUSHINE ERROL A  |                   | 1261 NE 82ND ST           |           | MIAMI         | FL    | 33138 |
| 11452603000260100 | CONRAD JAMES L                 |  |                   | 8280 COLLEGE PKWY STE 103 |           | FORT MYERS    | FL    | 33919 |
| 11452603000230100 | BERNSTEIN RAYMOND G + SYLVIA L |  |                   | 11555 CAVES RD            |           | CHESTERLAND   | OH    | 44026 |
| 11452603000260200 | MICIUS MARIE ISEMOLINE         |  |                   | 1031 NE 141ST ST          |           | MIAMI         | FL    | 33161 |
| 11452603000230100 | ORTEGA JAVIER F                |  |                   | 1911 SW 17TH TER          |           | MIAMI         | FL    | 33145 |
| 11452603000230100 | ELAN FINANCIAL GROUP LLC       |  |                   | 15055 YORK ST             |           | THORNTON      | CO    | 80602 |
| 11452603000230100 | LUNDEEN JOHN E + ANNA          |  |                   | PO BOX 736                |           | PELION        | SC    | 29123 |
| 11452603000230100 | THOMAS THEODORE R + OPAL A     |  |                   | PO BOX 223                |           | FALLING ROCK  | WV    | 25079 |
| 11452603000230100 | ROSS JAMES E + AYLEENE         |  |                   | 606 MAYWOOD AV W          |           | CLENDENIN     | WV    | 25045 |
| 11452603000230200 | YANAKEFF ROSEMARY P TR         |  |                   | 9560 WALDRON RD           |           | JEROME        | MI    | 49249 |
| 1145261000094A200 | PATEL SANIR                    |  |                   | 14 BERTON PL              |           | BELLEVILLE    | NJ    | 7109  |
| 1145261000094A030 | BUNDY BRENDA TR                |  |                   | 617 WEST OLYMPIA AVE      |           | PUNTA GORDA   | FL    | 33950 |
| 1145261000094A190 | BARONE PELLEGRINO + MICHELE    |  |                   | PO BOX 771                |           | LOXAHATCHEE   | FL    | 33470 |

| STRAP No.         | Property Owners                | Co-Property Owners  | CARE OF | ADDRESS 1                | ADDRESS 2 | CITY             | STATE | ZIP   |
|-------------------|--------------------------------|---|---------|--------------------------|-----------|------------------|-------|-------|
| 1145261000094A040 | CARTWRIGHT TERRY L + CORINA Y  |   |         | 56899 JOSEPH LN          |           | SOUTH BEND       | IN    | 46619 |
| 1145261000094A180 | RAMIC HAMDIA                   |   |         | 5317 ITASKA ST           |           | SAINT LOUIS      | MO    | 63109 |
| 1145260600065A010 | YANCOVITZ CINDY M              |   |         | 1016 DAISY LN            |           | WESTON           | FL    | 33327 |
| 11452610000930000 | HABITAT FOR HUMANITY           | OF LEE COUNTY INC   |         | 1288 N TAMIAMI TRL       |           | NORTH FORT MYERS | FL    | 33903 |
| 11452610000930000 | FREIDLINE DOUGLAS L            |   |         | 1271 SW 109TH AVE        |           | PEMBROKE PINES   | FL    | 33025 |
| 11452606000650100 | RICARDO RAUL ENRIQUE +         | ROSSI ANNA MARIE T/C  |         | 104 SE 45TH TER          |           | CAPE CORAL       | FL    | 33904 |
| 11452606000650100 | VALENTIN ISABEL +              | MATTA PEDRO R J/T   |         | 3407 42ND ST SW          |           | LEHIGH ACRES     | FL    | 33971 |
| 11452606000650100 | L PLUS LAND DEV/BUILDERS LLC   |   |         | 205 JOEL BLVD STE 106    |           | LEHIGH ACRES     | FL    | 33972 |
| 11452603000260000 | MINER JEFFREY                  |   |         | 1038 RANGPUR CT          |           | SUNNYVALE        | CA    | 94087 |
| 11452603000260000 | SYDNI CORPORATION              |   |         | 5580 8TH ST W STE 6 + 7  |           | LEHIGH ACRES     | FL    | 33971 |
| 11452603000260000 | HILLS KATHRYN ANN              |   |         | 3101 N SEYMOUR RD        |           | FLUSHING         | MI    | 48433 |
| 11452603000260000 | ERTILUS ARISTHOMENE P + MARIE  |   |         | 717 SPRINGDALE AVE       |           | EAST ORANGE      | NJ    | 7017  |
| 11452603000260000 | EATON ROGER D + IRENE V        |   |         | 3511 41ST ST SW          |           | LEHIGH ACRES     | FL    | 33971 |
| 11452603000230100 | HERNANDEZ CENOBIO              |   |         | 3601 41ST ST SW          |           | LEHIGH ACRES     | FL    | 33971 |
| 11452603000260000 | MP 456 REALTY LLC              |   |         | 56 CORNWALL LN           |           | PORT WASHINGTON  | NY    | 11050 |
| 11452603000230000 | KOLKER MOTYA +                 | KAPTSON FRIDA H/W   |         | 4100 N 58TH AVE #111     |           | HOLLYWOOD        | FL    | 33021 |
| 11452603000260000 | PANZARELLA A + MARIE C         |   |         | 53 E ROYAL HILL DR       |           | ORCHARD PARK     | NY    | 14127 |
| 11452603000230000 | QUIROS GUS A                   |   |         | 20000 OAK FAIRWAY CT     |           | ESTERO           | FL    | 33928 |
| 11452603000260000 | DELGADO EDWIN A JR             |   |         | 3517 41ST ST SW          |           | LEHIGH ACRES     | FL    | 33971 |
| 11452603000230000 | MUNOZ WALTER                   |   |         | 11908 KING JAMES CT      |           | CAPE CORAL       | FL    | 33991 |
| 11452603000260100 | LAURENT ARNELLE                |   |         | PO BOX 613381            |           | MIAMI            | FL    | 33261 |
| 11452603000230100 | JONES ALFRED J JR              |   |         | 8200 WISCONSIN AVE #1206 |           | BETHESDA         | MD    | 20814 |
| 11452603000260100 | MENDOZA HECTOR + ZULEMA        |   |         | 3516 42ND ST SW          |           | LEHIGH ACRES     | FL    | 33971 |
| 11452603000250100 | LEDERLE LINDA J TR +           | DILLON JOHN F TR FOR JOHN H LEDERLE + WILLA L LEDERLE TRUST |         | 24252 HURON RIVER DR     |           | NEW BOSTON       | MI    | 48164 |
| 11452603000250100 | DORLEAN ANGIE                  |   |         | 309 THOMPSON AVE         |           | LEHIGH ACRES     | FL    | 33972 |
| 11452603000250100 | MATTA IVETTE MARIA             |   |         | 285 E ROYAL COVE CR      |           | DAVIE            | FL    | 33325 |
| 11452603000250200 | KNOWLES JOEL + ANGELA          |   |         | 2201 LEDA AVE S          |           | LEHIGH ACRES     | FL    | 33971 |
| 11452603000220100 | ALVARADO LUISA                 |   |         | 11458 REXMERE BLVD       |           | DAVIE            | FL    | 33325 |
| 11452603000220100 | K HOVNIANIAN FIRST HOMES LLC   |   |         | 10 HIGHWAY 35            |           | RED BANK         | NJ    | 7701  |
| 11452606000640000 | PRESTON JANIE                  |   |         | 3417 41ST ST SW          |           | LEHIGH ACRES     | FL    | 33971 |
| 11452603000260100 | DELVALLE JORGE + BETSY         |   |         | 10330 SW 50TH TER        |           | MIAMI            | FL    | 33165 |
| 11452606000640000 | IWANICKI ROBERT + DIANE        |   |         | 3155 CHALLENGER POINT DR |           | LOVELAND         | CO    | 80538 |
| 11452610000870100 | JORDAN FINANCIAL LLP           |   |         | 480 S BEACH RD           |           | HOBE SOUND       | FL    | 33455 |
| 11452610000910100 | CHAPMAN CAROL J                |   |         | 8651 WESLEYAN DR #2805   |           | FORT MYERS       | FL    | 33919 |
| 11452610000870100 | PADILLA CARLOS ARA             |   |         | 155 SW 48TH CT           |           | MIAMI            | FL    | 33134 |
| 11452605000610100 | ADAM LAND INVESTMENTS LLC      |   |         | 308 E 72ND ST #9D        |           | NEW YORK         | NY    | 10021 |
| 11452605000610100 | NUNEZ SERGIO + ROSA            |   |         | 53 NW 60TH CT            |           | MIAMI            | FL    | 33126 |
| 11452605000610100 | CASTRO GERMAN + MARIA          |   |         | 737 PARADISO AVE         |           | CORAL GABLES     | FL    | 33146 |
| 11452605000610100 | PIERRE-LOUIS ALTAGRACE + FREDO |   |         | 3015 NW 73RD AVE         |           | SUNRISE          | FL    | 33313 |
| 11452605000610100 | WOODEN GREG + BRIDGET TR       | FOR WOODEN TRUST  |         | 1754 PORT MANLEIGH CIR   |           | NEWPORT BEACH    | CA    | 92660 |
| 11452605000610100 | DOMINGO ANTONIO                |   |         | 11917 SW 209TH TER       |           | MIAMI            | FL    | 33177 |

| STRAP No.         | Property Owners                        | Co-Property Owners            | CARE OF           | ADDRESS 1                     | ADDRESS 2                | CITY             | STATE | ZIP   |
|-------------------|--|-------------------------------|-------------------|-------------------------------|--------------------------|------------------|-------|-------|
| 11452605000610200 | SAMPSON BILL + DELLA                   |                               |                   | 8731 CRESTBROOK CIR           |                          | CHATTANOOGA      | TN    | 37421 |
| 11452605000570100 | VANREENAN AMY LEE                      |                               |                   | 524 WHITE ST                  |                          | KEY WEST         | FL    | 33040 |
| 11452605000570100 | KLEYDMAN VADIM + MARINA                |                               |                   | 80 COTTER AVE                 |                          | STATEN ISLAND    | NY    | 10306 |
| 11452603000260000 | REMONDA TODD C + DIANNE M              |                               |                   | 314 NE 12TH CT                |                          | CAPE CORAL       | FL    | 33909 |
| 11452603000230000 | TARANTINO JOHN                         |                               |                   | 3609 41ST ST SW               |                          | LEHIGH ACRES     | FL    | 33971 |
| 11452603000230000 | BOURKE STEVEN                          |                               |                   | 2047 N 38TH WAY               |                          | PHOENIX          | AZ    | 85008 |
| 11452603000230000 | FONT GUILLERMO O CORREAS               |                               |                   | PO BOX 770656                 |                          | MIAMI            | FL    | 33177 |
| 11452603000230000 | HECKERT KENNETH M                      |                               |                   | 3615 41ST ST SW               |                          | LEHIGH ACRES     | FL    | 33971 |
| 11452603000230000 | SHRAKE CHARLES L + DORIS               |                               |                   | 3320 E 5TH ST                 |                          | ANDERSON         | IN    | 46012 |
| 11452603000230000 | IOTT NORBERT                           |                               |                   | 20171 LULU RD                 |                          | PETERSBURG       | MI    | 49270 |
| 1145261000094A210 | FLORIDA LANDMARK COMM INC              |                               |                   | 4315 METRO PKWY STE 500       |                          | FORT MYERS       | FL    | 33916 |
| 1145261000094A020 | MOLINA CARLOS + EDITH                  |                               |                   | 5020 31ST AVE SW              |                          | NAPLES           | FL    | 34116 |
| 11452610000920000 | SEJOUR PAUL + ROSEMARIE                |                               |                   | 3057 COTTAGE GROVE AVE        |                          | NAPLES           | FL    | 34112 |
| 11452610000920000 | BRENNAN CORPORATION                    |                               |                   | 5580 8TH ST W                 |                          | LEHIGH ACRES     | FL    | 33971 |
| 11452610000920000 | ORTIZ RAMON + ELIZABETH                |                               |                   | 1698 AUBURN LAKES DR          |                          | VIERA            | FL    | 32955 |
| 11452610000880100 | VINCENT SHIRLEY M                      |                               |                   | 565 W 169TH ST APT 2CR        |                          | NEW YORK         | NY    | 10032 |
| 11452610000920100 | KARPINSKI THERESA C TR                 | FOR THERESA C KARPINSKI TRUST |                   | 1318 SE 16TH TER              |                          | CAPE CORAL       | FL    | 33990 |
| 11452610000880100 | ORTIZ EDWIN + SLAPSHOT INVESTMENTS LLC | ORTIZ LUIDGER T/C             |                   | 3202 42ND ST SW               |                          | LEHIGH ACRES     | FL    | 33971 |
| 11452610000880100 |  |                               |                   | PMB #236                      | 13300-56 S CLEVELAND AVE | FORT MYERS       | FL    | 33907 |
| 11452610000880100 |  |                               |                   |                               |                          |                  |       |       |
| 11452610000880100 | WILDMAN GERTRUDE F +                   | CAMPBELL SIMONE C T/C         |                   | 4029 BAYCHESTER AVE           |                          | BRONX            | NY    | 10466 |
| 11452610000880100 | GATCO CONSTRUCTION INC                 |                               |                   | 12995 S CLEVELAND AVE STE 285 |                          | FORT MYERS       | FL    | 33907 |
| 11452610000880100 | HUEZO OVIDIO E                         |                               |                   | 5560 JHONQUILL LN #203        |                          | NAPLES           | FL    | 34109 |
| 11452610000880100 | ALVAREZ IDELSY                         |                               |                   | 3210 SW 68TH AVE              |                          | MIAMI            | FL    | 33155 |
| 11452606000680100 | DAUGHERTY RICKIE L                     |                               |                   | 105 FRANKLIN AVE              |                          | BRYAN            | OH    | 43506 |
| 11452610000880100 | SCHNELLER CRAIG A                      |                               |                   | 7060 VALLEY CREEK PLAZA #115  |                          | WOODBURY         | MN    | 55125 |
| 11452606000680100 | RUFFING RUTH H TR                      |                               |                   | 648 WEBER AVE                 |                          | AKRON            | OH    | 44303 |
| 11452610000880200 | KNOWLES LOUISA C                       |                               |                   | 229 IRON ST                   |                          | LEDYARD          | CT    | 6339  |
| 11452606000680100 | K HOVNIANIAN FIRST HOMES LLC           |                               |                   | 10 HIGHWAY 35                 |                          | RED BANK         | NJ    | 7701  |
| 11452606000680100 | T C C K CORP                           |                               | HILL + ASSOCIATES | 1318 LAFAYETTE ST             |                          | CAPE CORAL       | FL    | 33904 |
| 11452606000680100 | RIVERA DORIAN P                        |                               |                   | 3308 42ND ST SW               |                          | LEHIGH ACRES     | FL    | 33971 |
| 11452606000640100 | JONES BOBBY R + BETTY S                |                               |                   | 244 DEER TRAIL CT             |                          | REYNOLDSBURG     | OH    | 43068 |
| 11452606000680100 | N CENTRAL EXPANDING COMM INC           |                               |                   | 1007 N FEDERAL HWY            |                          | FORT LAUDERDALE  | FL    | 33304 |
| 11452603000220100 | RIVERSIDE BANK OF THE GULF             | COAST                         |                   | 13761 N CLEVELAND AVE         |                          | NORTH FORT MYERS | FL    | 33903 |
| 11452603000220100 | JAMES RUTH H                           |                               |                   | 15903 MARSHFIELD DR           |                          | TAMPA            | FL    | 33624 |
| 11452603000220100 | SHAFFER MEILIAN                        |                               |                   | 535 MIRA VISTA AV             |                          | OAKLAND          | CA    | 94610 |
| 11452603000220100 | KASOLAS BOBBY                          |                               |                   | 4 RIVENDALE RD                |                          | SUCCASUNNA       | NJ    | 7876  |
| 11452603000220100 | DOUGLAS DONALD                         |                               |                   | 5200 BYWOOD ST                |                          | LEHIGH ACRES     | FL    | 33971 |

| STRAP No.         | Property Owners                | Co-Property Owners   | CARE OF        | ADDRESS 1                  | ADDRESS 2 | CITY              | STATE | ZIP   |
|-------------------|--------------------------------|--|----------------|----------------------------|-----------|-------------------|-------|-------|
| 11452603000220200 | SCHMIDTKE JEROME R + MARY G    |  |                | N67 W23320 NANCY DR        |           | SUSSEX            | WI    | 53089 |
| 1145261000094A220 | RODRIGUEZ PEDRO D + TERESITA   |  |                | 2158 NE 181ST ST           |           | NORTH MIAMI BEACH | FL    | 33162 |
| 11452610000920000 | THOMAS DORET +                 | HOLNESS MARTIN J/T   |                | 3589 SW 69TH WAY           |           | MIRAMAR           | FL    | 33023 |
| 1145261000094A010 | FATAYER MOHAMMAD H +           | DOMINGUEZ GLORIA E J/T   |                | 4944 S CLEVELAND AVE A-26  |           | FORT MYERS        | FL    | 33907 |
| 11452610000920000 | JORDAN FINANCIAL LLP           |  |                | 480 S BEACH RD             |           | HOBE SOUND        | FL    | 33455 |
| 11452610000880100 | SAADA ABE                      |  |                | 2025 TYLER ST              |           | HOLLYWOOD         | FL    | 33020 |
| 11452610000920000 | ANKIEWICZ DOROTHY              |  |                | 1841 LAKEBROOK CIR         |           | DANDRIDGE         | TN    | 37725 |
| 11452610000880000 | SANCHEZ PORFIRIO               |  |                | 3203 41ST ST SW            |           | LEHIGH ACRES      | FL    | 33971 |
| 11452610000880000 | SHOOK FLOYD K + LORENE         |  |                | 101 UNDERWOOD RD           |           | OAK RIDGE         | TN    | 37830 |
| 11452610000880000 | PUENTES PROPERTIES INC         |  |                | 4601 NW 207TH DR           |           | CAROL CITY        | FL    | 33055 |
| 11452610000880000 | SAGE CONSTRUCTION MGMT INC     |  |                | 2037 BARBADOS AVE          |           | FORT MYERS        | FL    | 33905 |
| 11452610000880000 | CARDENAS SALOMON J             |  |                | 580 11TH ST N              |           | NAPLES            | FL    | 34102 |
| 11452610000880000 | RYAN JOSEPH P                  |  | JOYCE M JANKUN | 22 FAIRVIEW AVE            |           | READING           | MA    | 1867  |
| 11452610000880000 | JAENICKE LINDA L               |  |                | 78 CEDAR DR                |           | BAY CITY          | MI    | 48708 |
| 11452606000680100 | TROCK FRANK E +                | ALTMARK RICHARD J + ROTTER SCOTT M T/C                                   |                | 110 SAINT PAUL ST STE 600  |           | BALTIMORE         | MD    | 21202 |
| 11452610000880000 | REGIS JOVENEL B + CAMATHE M    |  |                | 1755 42ND ST NW            |           | NAPLES            | FL    | 34113 |
| 11452606000680000 | TAX FREE STRATEGIES LLC        | FOR DONALD D MOORE IRA#56772   |                | 12853 BANYAN CREEK DR      |           | FORT MYERS        | FL    | 33908 |
| 11452610000880000 | BUSTOS CAMERINO                |  |                | 3219 41ST ST SW            |           | LEHIGH ACRES      | FL    | 33971 |
| 11452606000680000 | BROSNAN PATRICK                |  |                | 449 S NORTHWEST HWY        |           | PARK RIDGE        | IL    | 60068 |
| 11452606000680000 | TILUS SAINTANIER + ROSELANDE   |  |                | 3307 41ST ST SW            |           | LEHIGH ACRES      | FL    | 33971 |
| 11452606000680000 | FIRST HOME BUILDERS OF FLORIDA |  |                | 6296 CORPORATE CT STE B102 |           | FORT MYERS        | FL    | 33919 |
| 11452606000640100 | HOLINSKI MARIA +               | BERGHUESER SIEGFRIED + HOLINSKI + PARTNERS + LOT + LAND OF SW FL INC T/C |                | 322 LENELL RD              |           | FORT MYERS BEACH  | FL    | 33931 |
| 11452606000680000 | K HOVNIANIAN FIRST HOMES LLC   |  |                | 10 HIGHWAY 35              |           | RED BANK          | NJ    | 7701  |
| 11452606000640000 | GRAY RUTH H +                  | GRAY WILLIAM + GRAY ROBERT E GRAY JAMES J/T                              |                | 615 N OVERLOOK DR          |           | ALEXANDRIA        | VA    | 22305 |
| 11452606000680000 | FORTINO JERRY M + MARGARET C   |  |                | 54 DOVER ST                |           | MEDFORD           | MA    | 2155  |
| 11452606000640000 | GREEN ANDREW                   |  |                | 5101 CREEK RD              |           | CINCINNATI        | OH    | 45242 |
| 11452606000680000 | K HOVNIANIAN FIRST HOMES LLC   |  |                | 10 HIGHWAY 35              |           | RED BANK          | NJ    | 7701  |
| 11452606000640000 | DICKSON LAWRENCE L             |  |                | 3407 41ST ST SW            |           | LEHIGH ACRES      | FL    | 33971 |
| 11452606000680000 | PORSCHEN MARYANN               |  |                | 560 37TH AVE NW            |           | NAPLES            | FL    | 34120 |
| 11452606000640000 | B N V INVESTMENTS INC          |  |                | PO BOX 5271                |           | HIALEAH           | FL    | 33014 |
| 11452606000680000 | BARTON R M + LINDA K           |  |                | 4320 RODEO RD              |           | DAVENPORT         | IA    | 52806 |
| 11452606000640000 | NAPARSTEK RICHARD L + PATRICIA |  |                | 4838 HADDINGTON DR         |           | TOLEDO            | OH    | 43623 |
| 11452606000640000 | PRESTON JANIE                  |  |                | 3417 SW 41ST ST SW         |           | LEHIGH ACRES      | FL    | 33971 |
| 11452610000870100 | LOHMEIER BRETT                 |  |                | 20140 SEAGROVE ST #2605    |           | ESTERO            | FL    | 33928 |
| 11452610000870100 | LA FONTAINE JOSE L + NORA E    |  |                | PO BOX 3210                |           | VEGA ALTA         | PR    | 692   |



| STRAP No.         | Property Owners                | Co-Property Owners   | CARE OF         | ADDRESS 1                 | ADDRESS 2 | CITY              | STATE | ZIP   |
|-------------------|--------------------------------|--|-----------------|---------------------------|-----------|-------------------|-------|-------|
| 11452610000870100 | WICKMANN TODD E                |  |                 | PO BOX 416                |           | BEMIDJI           | MN    | 56619 |
| 11452610000870100 | HERNANDEZ JUAN J +             | CASTRO BLANCA M H/W  |                 | 12041 SW 3RD ST           |           | MIAMI             | FL    | 33184 |
| 11452610000870100 | FERNANDEZ CRISTIAN             |  |                 | 4204 SW 14TH ST #1        |           | MIAMI             | FL    | 33134 |
| 11452610000870100 | STEIMLE RUTH K + JOHN D        |  |                 | 5464 MEISTER RD           |           | MINNEAPOLIS       | MN    | 55432 |
| 11452610000870100 | WARE RUDOLPH +                 | WOODARD OPAL D   |                 | PO BOX 18043              |           | DETROIT           | MI    | 48218 |
| 11452610000870200 | FORUMINVEST LLC                |  |                 | 34208 AURORA RD #148      |           | OLON              | OH    | 44139 |
| 11452606000670100 | DEFILY LYNETTE J +             | FIARITO CARLO D  |                 | 207 EDGEBROOK DR          |           | BLOOMINGDALE      | IL    | 60108 |
| 11452606000670100 | HEBERT REAL ESTATE INC         |  |                 | 1320 NW 69TH TER          |           | HOLLYWOOD         | FL    | 33024 |
| 11452606000670100 | GILMOR LAND CORPORATION        |  |                 | 247 ALMERIA AVE           |           | CORAL GABLES      | FL    | 33134 |
| 11452606000670100 | CAPITAL INTERNATIONAL INC      |  |                 | 395 ALBAMBRA CIR          |           | CORAL GABLES      | FL    | 33134 |
| 11452606000670100 | MEHTA RUSI A + NERGISH         |  |                 | 66 TWIN BROOKS DR         |           | WILLOW GROVE      | PA    | 19090 |
| 11452606000670100 | PAGLIO ELEANOR M +             | CARROCCIA DIANE M + PAGLIO LEONARD D JR + SANTORO DONNA M + DIBATTISTA ELENA M T/C |                 | 1800 DOUGLAS AVE #329     |           | NORTH PROVIDENCE  | RI    | 2904  |
| 11452606000630100 | HOUK JIMMIE M TR               | FOR JIMMIE M HOUK TRUST  |                 | 3823 E 20TH               |           | JOPLIN            | MO    | 64804 |
| 11452606000670100 | MUSE ROY G + ANNETTE G         |  |                 | 105 MARYDALE AVE          |           | SOMERSET          | KY    | 42501 |
| 11452606000630100 | BRELISH PETER R + JOANNE L     |  |                 | 8975 EDISON ST            |           | LOUISVILLE        | OH    | 44641 |
| 11452606000670100 | CAPITAL INTERNATIONAL INC      |  |                 | 395 ALBAMBRA CIR          |           | CORAL GABLES      | FL    | 33134 |
| 11452606000630100 | JOASSAINT LAISSEMOI            |  |                 | 3404 41ST ST SW           |           | LEHIGH ACRES      | FL    | 33971 |
| 11452606000670100 | SCHRAMN PETER T + PHYLLIS D    |  |                 | 10901 GRAND CYPRESS CT    |           | FORT MYERS        | FL    | 33903 |
| 11452606000630100 | EVANS EDWIN E                  |  |                 | 704 PARKLAND AVE          |           | CLEARWATER        | FL    | 33764 |
| 11452606000670200 | DOLCE LIVING HOMES LLC         |  |                 | 19333 COLLINS AVE #1501   |           | SUNNY ISLES BEACH | FL    | 33160 |
| 11452606000630100 | DATTOLICO PETER ANTHONY        |  |                 | 3410 41ST ST SW           |           | LEHIGH ACRES      | FL    | 33971 |
| 11452606000630100 | IRISH ROBERT D + NORA L        |  |                 | 2529 PRAIRIE DR           |           | ADRIAN            | MI    | 49221 |
| 11452606000630100 | LEVINSON IVY +                 | CHESTER PURDY H/W  |                 | 1660 A ESTERO BLVD        |           | FORT MYERS BEACH  | FL    | 33931 |
| 11452606000630100 | ZAVOLUNOV ILYA                 |  |                 | 10849 63RD AVE #1B        |           | FOREST HILLS      | NY    | 11375 |
| 11452603000250100 | BECERRIL RUBEN                 |  |                 | 3500 41ST ST SW           |           | LEHIGH ACRES      | FL    | 33971 |
| 11452606000630200 | BRENNAN CORPORATION            |  |                 | 5580 8TH ST W             |           | LEHIGH ACRES      | FL    | 33971 |
| 11452603000250100 | STEETS GLORIA A                |  |                 | 21 HALEY LN               |           | NORTH WINDHAM     | CT    | 6256  |
| 11452603000250100 | STEPHENSON TANESHA W +         | STEPHENSON DEVON T/C   |                 | 6701 WINFIELD BLVD        |           | MARGATE           | FL    | 33063 |
| 11452603000250100 | BERRY MICHAEL S                |  |                 | 37 STANLEY LOOP           |           | FREDERICKSBURG    | VA    | 22406 |
| 11452603000250100 | STEVENSON ANN S                |  | LYNN SHORTRIDGE | 1311 SW 10TH PL           |           | CAPE CORAL        | FL    | 33991 |
| 11452603000250100 | DAVIS GREGORY J +              | BIBB TONYA J/T   |                 | 3510 41ST ST SW           |           | LEHIGH ACRES      | FL    | 33971 |
| 11452609000860100 | LAUREN DEVELOPMENT CORPORATION |  |                 | 5580 8TH ST W STE 6 + 7   |           | LEHIGH ACRES      | FL    | 33971 |
| 11452609000860000 | LYLES FAYE LILLIE              |  |                 | PO BOX 2063               |           | LEHIGH ACRES      | FL    | 33970 |
| 11452609000860000 | DUPERVAL DELINCE + SIMONE R    |  |                 | 5483 SW 25TH PL           |           | NAPLES            | FL    | 34116 |
| 11452609000860000 | TRAVIS MARGUERITE C            |  |                 | 903 CANAL LAKE RD         |           | BLAIRSVILLE       | GA    | 30512 |
| 11452609000860000 | PHELAN SUZANNA                 |  |                 | 1321 SUSSEX DR            |           | NORTH LAUDERDALE  | FL    | 33068 |
| 11452609000860000 | PHELAN SUZANNA                 |  |                 | 1321 SUSSEX DR            |           | NORTH LAUDERDALE  | FL    | 33068 |
| 11452609000860000 | PLUTA RICHARD S SR TR          | FOR PLUTA FAMILY TRUST   |                 | 2448 HIDDEN LAKE DR APT 6 |           | NAPLES            | FL    | 34112 |

| STRAP No.         | Property Owners                | Co-Property Owners   | CARE OF           | ADDRESS 1                      | ADDRESS 2     | CITY             | STATE | ZIP   |
|-------------------|--------------------------------|--|-------------------|--------------------------------|---------------|------------------|-------|-------|
| 11452609000860000 | HALING DANTE H + SHARI M TR    | FOR DANTE H HALING TRUST<br>1/2 FOR SHARI M HALING TRUST 1/2 |                   | 10880 HIGHLAND AVE             |               | FORT MYERS       | FL    | 33912 |
| 11452605000620100 | CKR PROPERTIES LLC             |  |                   | 5260 S LANDINGS DR #1706       |               | FORT MYERS       | FL    | 33919 |
| 11452605000620000 | BRADEN WILFORD P + PATRICIA TR |  |                   | 1820 FORD RD                   |               | MIMS             | FL    | 32754 |
| 11452605000620000 | DSE PROPERTIES INC             |  |                   | 6721 TERRAPIN CT               |               | NORTH FORT MYERS | FL    | 33917 |
| 11452605000620000 | PEDREROS JAVIER                |  |                   | 4201 22ND AVE SW #94           |               | NAPLES           | FL    | 34116 |
| 11452605000620000 | NORTH CENTRAL EXPANDING        | COMMUNITIES INC  |                   | 1007 N FEDERAL HWY PMB 231     |               | FT LAUDERDALE    | FL    | 33304 |
| 11452605000620000 | LYSSENKO TATIANA               |  |                   | 2920 W 21ST ST #8D             |               | BROOKLYN         | NY    | 11224 |
| 11452605000620000 | VIVAS-REYES RICARDO            |  | FRANKLIN W MARTIN | 173 SHARWOOD DR                |               | NAPLES           | FL    | 34110 |
| 11452605000620000 | TOMAS LORENZO                  |  |                   | 3814 UNIQUE DR                 |               | FORT MYERS       | FL    | 33908 |
| 11452605000620000 | MCHUGH KEVIN                   |  |                   | 37 LEE AVE                     |               | YONKERS          | NY    | 10705 |
| 11452605000620000 | BANFIELD PAULA M               |  |                   | 3315 17TH LN                   |               | CAPE CORAL       | FL    | 33993 |
| 11452605000580100 | KOUNELAS ANTHONY A + VERONICA  |  |                   | 27 CHESTER ST                  |               | ARLINGTON        | MA    | 2476  |
| 11452605000580000 | BARNETT CHRISTOPHER +          | BARNETT THELMA J/T   |                   | 15815 SW 102ND PL              |               | MIAMI            | FL    | 33157 |
| 11452603000250000 | AMERICAN DREAM BUILDERS INC    |  |                   | 5827 CORPORATION CIR           |               | FORT MYERS       | FL    | 33905 |
| 11452603000250000 | PFISTER KURT B + MARISA +      | PFISTER MICHAEL T/C  |                   | 8515 SOUTH CYPRESS DR          |               | FORT MYERS       | FL    | 33912 |
| 11452603000250000 | WILKINS JAMES + JENNIFER       |  |                   | 4512 VARSITY CIR               |               | LEHIGH ACRES     | FL    | 33971 |
| 11452603000250000 | QUINT CAROL                    |  |                   | 2922 SAKLAN INDIAN DR          |               | WALNUT CREEK     | CA    | 94595 |
| 11452603000250000 | NOTARDONATO RICHARD + REBECCA  |  |                   | 12 ORCHARD ST                  |               | NORTH PROVIDENCE | RI    | 2911  |
| 11452603000220100 | BATISTA NOEMI                  |  |                   | 6111 SW 25TH ST                |               | MIAMI            | FL    | 33155 |
| 11452603000220000 | ALVARADO LUISA                 |  |                   | 11458 REXMERE BLVD             |               | DAVIE            | FL    | 33325 |
| 11452603000220000 | COASTAL DREAM                  |  |                   | 24840 BURNT PINE DR #2         |               | BONITA SPRINGS   | FL    | 34134 |
| 11452603000220000 | BANK OF NEW YORK TR            | FOR CWABS INC  |                   | 7105 CORPORATE DR              | STOP PTX-B-35 | PLANO            | TX    | 75024 |
| 11452603000220000 | QUARTEY RAMSEY                 |  |                   | 3605 40TH ST SW                |               | LEHIGH ACRES     | FL    | 33971 |
| 11452603000220000 | MATTA IVETTE MARIA             |  |                   | 285 E ROYAL COVE CIR           |               | DAVIE            | FL    | 33325 |
| 11452603000220000 | SIERRA JOSE I                  |  |                   | 371 S HOLLYBROOK DR #304       |               | PEMBROKE PINES   | FL    | 33025 |
| 11452603000220000 | LOMBANA MERY E                 |  |                   | 12051 CHAMPIONS GREEN WAY #322 |               | FORT MYERS       | FL    | 33913 |
| 11452610000910000 | PADRON SANTIAGO +              | GIL TERESA SAN H/W   |                   | 3102 41ST ST SW                |               | LEHIGH ACRES     | FL    | 33971 |
| 11452610000910100 | AVERY JOHNNIE L + JASON L      |  |                   | 6846 SUGERLOAF KEY ST          |               | LAKE WORTH       | FL    | 33467 |
| 11452610000910100 | DESCHAMBAULT MARK A            |  |                   | 3108 41ST ST SW                |               | LEHIGH ACRES     | FL    | 33971 |
| 11452610000910100 | DESCHAMBAULT MARK A            |  |                   | 3108 41ST ST SW                |               | LEHIGH ACRES     | FL    | 33971 |
| 11452610000910100 | ROTH LENA PEARLE               |  | MARGE L RUSSELL   | 4422 MEADOWOOD ST              |               | ORLANDO          | FL    | 32812 |
| 11452610000910100 | TORRES ERVIN +                 | ABREU NIURKA H/W   |                   | 3112 41ST ST SW                |               | LEHIGH ACRES     | FL    | 33971 |
| 11452610000910100 | CARMENATE RAUL                 |  |                   | 14203 SW 66TH ST #104          |               | MIAMI            | FL    | 33183 |
| 11452605000610100 | OAKLEY VERA M                  |  |                   | 110 BROOKRIDGE DR              |               | LA VERGNE        | TN    | 37086 |
| 11452605000610100 | K HOVNIANIAN FIRST HOMES LLC   |  |                   | 10 HIGHWAY 35                  |               | RED BANK         | NJ    | 7701  |
| 11452605000610100 | BRINI DAVID                    |  |                   | 3204 39TH ST SW                |               | LEHIGH ACRES     | FL    | 33971 |
| 11452605000570100 | SCHUMACHER CATE + MICHAEL W/H  |  |                   | 7045 MURILLO LN                |               | CARLSBAD         | CA    | 92009 |
| 11452605000570100 | FESTA VIVIAN R                 |  | FESTA DENNIS      | 165 SULTAN ST                  |               | STRATFORD        | CT    | 6614  |

| STRAP No.         | Property Owners                | Co-Property Owners           | CARE OF            | ADDRESS 1                     | ADDRESS 2 | CITY              | STATE | ZIP   |
|-------------------|--------------------------------|------------------------------|--------------------|-------------------------------|-----------|-------------------|-------|-------|
| 11452605000570100 | JOHNSON ROGER JR + CELESTE     |                              |                    | 14979 SW 34TH ST              |           | FORT LAUDERDALE   | FL    | 33331 |
| 11452605000570100 | ROMERO JOSUE                   |                              |                    | 2871 GOLDEN GATE BLVD E       |           | NAPLES            | FL    | 34120 |
| 11452605000530100 | MCCORMISH SCOTT T              |                              |                    | 648 8TH ST N                  |           | NAPLES            | FL    | 34103 |
| 11452605000570200 | ABDELSHAHID AMGAD              |                              |                    | 1510 WINCHESTER AVE           |           | LAKELAND          | OH    | 44107 |
| 11452605000530100 | PORCELLI DAN +                 | KUBALA STEPHEN J/T           |                    | 15038 SPINAVER CT             |           | NAPLES            | FL    | 34119 |
| 11452605000530100 | KUBALA STEPHEN L +             | CASTRO JANNETTE DE JESUS T/C |                    | 15038 SPINAVER CT             |           | NAPLES            | FL    | 34119 |
| 11452605000530100 | SHIK KIM WAN                   |                              |                    | VIA 40-4ZZ3 VILLA FONTANA     |           | CAROLINA          | PR    | 983   |
| 11452605000530100 | ABELLO VLADIMIR +              | RIVERA CLARINES H/W          |                    | 11290 NW 61ST ST              |           | MIAMI             | FL    | 33178 |
| 11452605000530100 | LOPEZ JOSE A VARGAS +          | LOPEZ VILMA ROQUE H/W        |                    | EXTENSION ROIG #63            |           | HUMACAO           | PR    | 791   |
| 11452605000530100 | JAWAHIR KAMPTA + KAMLA D       |                              |                    | 1178 ERHARDT ST               |           | UNION             | NJ    | 7083  |
| 11452605000530100 | TOLENTINO EDWIN PABON +        | ARES SONIA E ROBLES H/W      |                    | HC-01 BOX 6129                |           | LAS PIEDRAS       | PR    | 771   |
| 11452605000530200 | RIVERA EDWIN                   |                              |                    | PO BOX 371                    |           | LAS PIEDRAS       | PR    | 771   |
| 11452602000200000 | SAADA ABE                      |                              |                    | 2025 TYLER ST                 |           | HOLLYWOOD         | FL    | 33020 |
| 11452602000200000 | WINN CLARK N + BEATRICE G TR   |                              |                    | 203 CANYON RD                 |           | WISCONSIN DELLS   | WI    | 53965 |
| 11452602000200100 | ZHAO WEI Z                     |                              |                    | 5270 TUDOR COURT              |           | NAPLES            | FL    | 34112 |
| 11452602000200100 | SAVINI BRIAN T                 |                              |                    | 3512 39TH ST SW               |           | LEHIGH ACRES      | FL    | 33971 |
| 11452602000160000 | CASANAS CARLOS +               | GALLEGO YOLIMA H/W           |                    | 1335 NE 178TH ST              |           | NORTH MIAMI BEACH | FL    | 33162 |
| 11452602000160000 | K HOVNANIAN FIRST HOMES LLC    |                              |                    | 10 HIGHWAY 35                 |           | RED BANK          | NJ    | 7701  |
| 11452602000160100 | RUSSELL PATTY A                |                              |                    | 1473 PINE NEEDLE LN           |           | KISSIMMEE         | FL    | 34744 |
| 11452602000160100 | GATCO CONSTRUCTION INC         |                              |                    | 12995 S CLEVELAND AVE STE 285 |           | FORT MYERS        | FL    | 33907 |
| 11452602000160100 | PUERTO ESTRELLA                |                              |                    | 3608 39TH ST SW               |           | LEHIGH ACRES      | FL    | 33971 |
| 11452602000160100 | MARIEN JOHN P + PATRICIA A     |                              |                    | 4419 BRANT LN                 |           | CINCINNATI        | OH    | 45244 |
| 11452602000160100 | PINKOSKI DONALD J + MARGARET O |                              |                    | PO BOX 949                    |           | ROSWELL           | GA    | 30077 |
| 11452609000860100 | GARI ZOILA C                   |                              |                    | 2224 SW 60TH CT               |           | MIAMI             | FL    | 33155 |
| 11452609000860100 | THOMAS MELVIN ROBERT EST       |                              | WINONA JEAN THOMAS | PO BOX 65                     |           | MANTUA            | OH    | 44255 |
| 11452609000860100 | GARCIA OSCALDO + CARIDAD       |                              |                    | 8775 NW 110TH LN              |           | HIALEAH GARDENS   | FL    | 33018 |
| 11452609000850100 | PEREZ IVAN C TR                | FOR IVAN C PEREZ TRUST       |                    | 529 LIDDINGTON LN             |           | MORRISTOWN        | TN    | 37814 |
| 11452609000850100 | STATHAS CONTRACTING INC        |                              |                    | 6430 RIVER CLUB CT            |           | NORTH FORT MYERS  | FL    | 33917 |
| 11452609000850100 | COUTURE MICHELLE               |                              |                    | 1997 TERRAZZO LN              |           | NAPLES            | FL    | 34104 |
| 11452609000850100 | BENDERS PETER                  |                              |                    | 4714 SW 25TH CT               |           | CAPE CORAL        | FL    | 33914 |
| 11452609000850100 | K HOVNANIAN FIRST HOMES LLC    |                              |                    | 10 HIGHWAY 35                 |           | RED BANK          | NJ    | 7701  |
| 11452609000850100 | BARR DAVID                     |                              |                    | 2204 ASCOTT VALLEY TRACE      |           | DULUTH            | GA    | 30097 |
| 11452609000850200 | NGUYEN BINH                    |                              |                    | 3257 DELTA RD                 |           | SAN JOSE          | CA    | 95135 |
| 11452609000850200 | GUIRGUIS EHAB +                | GUIRGUIS CHERINE T/C         |                    | 11658 PRINCESS MARGARET CT    |           | CAPE CORAL        | FL    | 33991 |
| 11452609000850200 | RIVER EDGE PLANTATION CO INC   |                              |                    | 203 LEROY AVE                 |           | LEHIGH ACRES      | FL    | 33972 |

| STRAP No.         | Property Owners               | Co-Property Owners  | CARE OF | ADDRESS 1                     | ADDRESS 2     | CITY             | STATE | ZIP   |
|-------------------|-------------------------------|---|---------|-------------------------------|---------------|------------------|-------|-------|
| 11452609000850200 | PERRELET CAROL J + DENIS P    |   |         | 14731 NE 9TH AVE              |               | NORTH MIAMI      | FL    | 33161 |
| 11452609000850200 | MOMBRUN JEAN + ROSE MARIE     |   |         | 12719 SW 23RD ST              |               | MIRAMAR          | FL    | 33027 |
| 11452609000850200 | GATCO CONSTRUCTION INC        |   |         | 12995 S CLEVELAND AVE STE 285 |               | FORT MYERS       | FL    | 33907 |
| 11452609000850200 | FADHEL MARIA R                |   |         | 10040 SW 37TH TER             |               | MIAMI            | FL    | 33165 |
| 11452610000910000 | GARCIA YOSVANY ABREU +        | NARANJO VILMA H/W   |         | 3109 40TH ST SW               |               | LEHIGH ACRES     | FL    | 33971 |
| 11452610000910000 | KEESEEE SYLVIA R 1/5 INT +    | GIBSON DONNA 1/5 INT +<br>MARLER BARBARA 1/5 INT +<br>NAPIER BILLIE 1/5 INT + GIBSON<br>PAULA 1/5 INT T/C |         | 35 S PATTON ST                |               | PIKEVILLE        | KY    | 41501 |
| 11452610000910000 | FERNANDEZ AMAT                |   |         | 625 ALHAMBRA RD               |               | VENICE           | FL    | 34285 |
| 11452610000910000 | NEXUS CAPITAL PROPERTIES LLC  |   |         | PO BOX 60412                  |               | FORT MYERS       | FL    | 33906 |
| 11452610000910000 | LEON SERAFIN + NINFA          |   |         | 5453 SHOLTZ ST                |               | NAPLES           | FL    | 34113 |
| 11452610000910000 | ALONSO LUIS                   |   |         | 6915 DOVE MEADOW TRL          |               | LAKELAND         | FL    | 33810 |
| 11452610000910000 | SHERWOOD STEPHEN + EUGENIE    |   |         | 28 MEADOW CT                  |               | FAIRFIELD        | CT    | 6824  |
| 11452605000620100 | LINARES JORGE + ZORAIDA +     | HERNANDEZ LUIS G T/C  |         | 3200 40TH ST SW               |               | LEHIGH ACRES     | FL    | 33971 |
| 11452605000620100 | CRUZ PEDRO O +                | CRUZ OSCAR L + DIANELKIS T/C  |         | 930 E 37TH ST                 |               | HIALEAH          | FL    | 33013 |
| 11452605000620100 | WASSERMAN SHIRLEY M +         | HENDERSON JONI S J/T  |         | 1223 DRURY COURT BLDG B       | APT 335       | MAYFIELD HEIGHTS | OH    | 44124 |
| 11452605000620100 | WERNER VICTORIA +             | ODAY SUSAN T/C  |         | PO BOX 1437                   | 38 HOLMES PL  | DUXBURY          | MA    | 2331  |
| 11452605000620100 | K HOVNIANIAN FIRST HOMES LLC  |   |         | 10 HIGHWAY 35                 |               | RED BANK         | NJ    | 7701  |
| 11452605000620100 | JEAN-BAPTISTE VILDA           |   |         | PO BOX 51543                  |               | FORT MYERS       | FL    | 33994 |
| 11452605000620100 | PAVA LUIS A                   |   |         | 809 SW 11TH PL                |               | CAPE CORAL       | FL    | 33991 |
| 11452605000620100 | KOBIE MARK                    |   |         | 17464 LEE RD                  |               | FORT MYERS       | FL    | 33917 |
| 11452605000620100 | LARSON GREGORY L + CHERYLE A  |   |         | 7740 LISBON RD                |               | MORRIS           | IL    | 60450 |
| 11452605000620200 | ALEXANDRE SHIBLY              |   |         | 15036 SW 19TH CT              |               | MIRAMAR          | FL    | 33027 |
| 11452605000580100 | WHYTE JUNIOR A +              | WHYTE NORMAN A T/C  |         | 10824 SW 156TH TERR           |               | MIAMI            | FL    | 33157 |
| 11452605000580100 | JONES JUDITH EILEEN           |   |         | 34 PARKWAY TER                |               | MILFORD          | CT    | 6460  |
| 11452605000580100 | RILEY DIANE BECHTOLD 50% +    | BECHTOLD MARK 50% T/C   |         | 9381 SW 54TH ST               |               | COOPER CITY      | FL    | 33328 |
| 11452605000580100 | BLOOM DENNIS M + TEDI J       |   |         | 8317 PINE LAKE DR             |               | DAVISBURG        | MI    | 48350 |
| 11452605000580100 | CLEM PAUL E                   |   |         | 6806 FELSTEAD RD              |               | EVANSVILLE       | IN    | 47712 |
| 11452605000580100 | EDWARDS EVERALD +             | EDWARDS PONDRIA T/C   |         | 130-39 230TH ST               |               | LAURELTON        | NY    | 11413 |
| 11452605000580100 | WESTEX DEVELOPMENT CO INC     |   |         | 1163 BROADWAY #115            |               | EL CAJON         | CA    | 92021 |
| 11452605000580100 | LARA JOSE A + MARIA T         |   |         | 1360 SW 32ND CIR              |               | FORT LAUDERDALE  | FL    | 33315 |
| 11452605000580100 | GREENSTONE VIRGINIA + LEONARD |   |         | 4124 SW 20TH AVE              |               | CAPE CORAL       | FL    | 33914 |
| 11452605000540100 | RAMDEHOLL JAMWANT             |   |         | 8567 PINTO DR                 |               | LAKE WORTH       | FL    | 33467 |
| 11452605000540100 | VEGA FERNANDO RIVERA ETAL     |   |         | PO BOX 948729                 | SABANA BRANCH | VEGA BAJA        | PR    | 694   |
| 11452605000540100 | TIMOTHEE REMY +               | RIFFIN MONETTE H/W  |         | 3404 40TH ST SW               |               | LEHIGH ACRES     | FL    | 33971 |
| 11452605000540100 | GUADALUPE LUIS D ALLENDE +    | JIMENEZ IRAIDA OTERO H/W  |         | HC-O2 BOX 19080               |               | GURABO           | PR    | 778   |



| STRAP No.         | Property Owners                | Co-Property Owners        | CARE OF                | ADDRESS 1                     | ADDRESS 2     | CITY             | STATE | ZIP   |
|-------------------|--------------------------------|---------------------------|------------------------|-------------------------------|---------------|------------------|-------|-------|
| 11452605000540100 | VEGA FERNANDO RIVERA ETAL      |                           |                        | PO BOX 948729                 | SABANA BRANCH | VEGA BAJA        | PR    | 694   |
| 11452605000540100 | LARRINAGA LETICIA PLANELL      |                           |                        | CONDOMINIUM BAYOMONTE #605    |               | BAYAMON          | PR    | 961   |
| 11452605000540100 | ANGLADA SANDY ENID             |                           |                        | PO BOX 62                     |               | FORT DRUM        | NY    | 13603 |
| 11452605000540100 | STROM RANDY + SHARON           |                           |                        | 4203 AVIAN AVE                |               | FORT MYERS       | FL    | 33916 |
| 11452605000540200 | GATCO CONSTRUCTION INC         |                           |                        | 12995 S CLEVELAND AVE STE 285 |               | FORT MYERS       | FL    | 33907 |
| 11452605000540200 | SPEER CHRISTINE TR             | FOR CHRISTINE SPEER TRUST |                        | PO BOX 2734                   |               | BONITA SPRINGS   | FL    | 34133 |
| 11452605000540200 | BUSTO DANIEL M                 |                           |                        | 6175 ENGLISH OAKS LN          |               | NAPLES           | FL    | 34119 |
| 11452602000210100 | TAYLOR SAM SHIELDS             |                           | MYRES ALEXANDRA TAYLOR | 118 BATES DR                  |               | CHALFONT         | PA    | 18914 |
| 11452602000210100 | BASS GENE W JR                 |                           |                        | 215 TROON RD                  |               | PADUCAH          | KY    | 42001 |
| 11452602000170000 | GAMBLE ROBERT + MARY KAY       |                           |                        | 10928 BUEHLON RD              |               | BOLIVAR          | OH    | 44612 |
| 11452602000210100 | LUCAS JOHN J SR + ELSIE        |                           |                        | 675 CARVERTON RD              |               | WYOMING          | PA    | 18644 |
| 11452602000170000 | BAUER NANCY E + JAMES T        |                           |                        | 999-22 NANTUCKET BLVD         |               | SALINAS          | CA    | 93906 |
| 11452602000210100 | PETERS MARY C                  |                           |                        | 4900 BISCAYNE DR #14          |               | NAPLES           | FL    | 34112 |
| 11452602000170100 | WILLIAMS MATTIE S CARROLL      |                           | DONNA C GULLIE         | 3825 CHEEK RD                 |               | DURHAM           | NC    | 27704 |
| 11452602000210100 | ANJL INVESTMENTS LLC           |                           |                        | 294 PATRICIA RD               |               | ROLLINSVILLE     | CO    | 80474 |
| 11452602000170100 | HERLIHY JOHN T                 |                           |                        | 15 LITTLE MOUNTAIN VLG        |               | ELLENWOOD        | GA    | 30294 |
| 11452602000170100 | TREJO MARCIAL + DEANEY         |                           |                        | 140 4TH ST                    |               | NAPLES           | FL    | 34113 |
| 11452602000170100 | TREJO MARDAL + DEANEY          |                           |                        | 140 4TH ST                    |               | NAPLES           | FL    | 34113 |
| 11452602000170100 | SANKEY G R + ALICE             |                           |                        | 6802 SNOWDEN AV               |               | EL CERRITO       | CA    | 94530 |
| 11452602000170000 | BACARIS JACQUELINE J +         | BACARIS JAMES C J/T       |                        | 820 BLUE RIDGE WAY            |               | DAVIE            | FL    | 33325 |
| 11452602000170000 | SUTTON BILLY J                 |                           | DAVID SUTTON           | 2520 SW 22ND ST #2158         |               | MIAMI            | FL    | 33145 |
| 11452609000860100 | GARI JOSE LUIS                 |                           |                        | 2224 SW 60TH CT               |               | MIAMI            | FL    | 33155 |
| 11452609000860100 | MCGRATH KOLLEEN                |                           |                        | 3011 JONES RD                 |               | DUNKIRK          | MD    | 20754 |
| 11452609000860100 | MILLER JOHN R +                | MILLER KEITH E T/C        |                        | 7976 NORTHWOOD DR             |               | ROME             | NY    | 13440 |
| 11452609000860100 | CHANG MAURICE G                |                           |                        | PO BOX 26-0940                |               | PEMBROKE PINES   | FL    | 33026 |
| 11452609000860100 | CAPITOL DEVELOPMENT INC        |                           |                        | 1801 CLINT MOORE RD STE 217   |               | BOCA RATON       | FL    | 33487 |
| 11452609000860200 | GROOTEGOED ROY G               |                           |                        | 4528 N COTTONWOOD DR          |               | PLEASANT VIEW    | UT    | 84414 |
| 11452609000860200 | HO STEVE + THU THU VU          |                           |                        | 2508 9TH ST W                 |               | LEHIGH ACRES     | FL    | 33971 |
| 11452609000860200 | LAUREN DEVELOPMENT CORPORATION |                           |                        | 5580 8TH ST W STE 6 + 7       |               | LEHIGH ACRES     | FL    | 33971 |
| 11452609000860200 | SUNS PENINSULA CORP            |                           |                        | 1395 BRICKELL AVE STE 660     |               | MIAMI            | FL    | 33131 |
| 13452601000080000 | MONIZ RON                      |                           |                        | 1309 NE 39TH ST               |               | CAPE CORAL       | FL    | 33909 |
| 13452601000080000 | MONIZ RONALD                   |                           |                        | 1309 NE 39TH ST               |               | CAPE CORAL       | FL    | 33909 |
| 13452601000080000 | PROFIRIO EVELYN M              |                           |                        | 4 NICKERSON AVE               |               | WILMINGTON       | MA    | 1887  |
| 13452601000080000 | WILTON LAND HOLDINGS LLC       |                           |                        | 1225 NW 189TH TER             |               | MIAMI            | FL    | 33169 |
| 12452604000350000 | WAGLEY DAVID L + SANDRA L      |                           |                        | 4607 LORAIN AVE S             |               | LEHIGH ACRES     | FL    | 33971 |
| 12452604000340000 | OLBRYG GARY                    |                           |                        | 5847 PENTLAND RD              |               | BLOOMFIELD HILLS | MI    | 48301 |
| 12452604000350000 | ELIA EUGENE                    |                           |                        | 4722 NW 3RD CT                |               | DEERFIELD BEACH  | FL    | 33442 |
| 12452604000340000 | HICKS DANNY M JR +             | HICKS DANNY M SR T/C      |                        | 4608 LORAIN AV S              |               | LEHIGH ACRES     | FL    | 33971 |
| 12452604000350000 | MILLER ANNA O TR               | FOR ANNA O MILLER TRUST   |                        | 5647 GILMORE DR               |               | FAIRFIELD        | OH    | 45014 |
| 12452604000340000 | SCOTT DONALD J                 |                           |                        | 5122 RUTLIND CT               |               | CAPE CORAL       | FL    | 33904 |

| STRAP No.         | Property Owners              | Co-Property Owners   | CARE OF               | ADDRESS 1                  | ADDRESS 2 | CITY              | STATE | ZIP   |
|-------------------|------------------------------|----------------------|-----------------------|----------------------------|-----------|-------------------|-------|-------|
| 12452604000350000 | CORRAL JORGE +               | APARICIO PEDRO T/C   |                       | 3411 19TH ST SW            |           | LEHIGH ACRES      | FL    | 33971 |
| 12452604000350000 | REID G + DOROTHY             |                      |                       | 407 JOHNSON AVE            |           | CLARKSBURG        | WV    | 26301 |
| 12452604000220200 | MYKY LLC                     |                      |                       | 370 BAYLAND RD             |           | FORT MYERS BEACH  | FL    | 33931 |
| 12452604000300100 | BOOMER JAMES H JR            |                      |                       | 1810 MEGANS MEADOW DR      |           | WALLED LAKE       | MI    | 48390 |
| 12452604000300200 | CUVEILJE CLINTON +           | CUVEILJE VALRIE T/C  |                       | 2889 NW 63RD TER           |           | SUNRISE           | FL    | 33313 |
| 12452604000220300 | RRR ENDEAVORS LTD CO         |                      |                       | 1025 NE 9TH ST             |           | CAPE CORAL        | FL    | 33909 |
| 12452603000230000 | CHALK RODNEY J               |                      |                       | 611 PATTERSON ST APT 6A    |           | NEWPORT           | KY    | 41071 |
| 12452603000220200 | HRK REAL ESTATE INC          |                      | ALLURE ACCOUNTING LLC | 3665 BONITA BEACH RD STE 3 |           | BONITA SPRINGS    | FL    | 34134 |
| 12452603000230000 | MORALES ANA S                |                      |                       | 6876 NW 69TH CT            |           | TAMARAC           | FL    | 33321 |
| 12452604000280000 | RODRIGUEZ PEDRO D +          | NODARSE TERESITA T/C |                       | 2158 NE 181ST ST           |           | NORTH MIAMI BEACH | FL    | 33162 |
| 12452604000220200 | IGLESIAS IVAN R              |                      |                       | 4306 LORAIN AVE S          |           | LEHIGH ACRES      | FL    | 33971 |
| 12452604000290000 | PENTEADO ADALBERTO           |                      |                       | 4405 LORAIN AVE S          |           | LEHIGH ACRES      | FL    | 33971 |
| 12452604000220300 | ASTRAL PROJECTIONS OF GOD    |                      | JERRY HAGAN           | 806 MANNINGTON DR          |           | CINCINNATI        | OH    | 45212 |
| 12452604000290000 | BARONE PELLEGRINO + MICHELE  |                      |                       | PO BOX 771                 |           | LOXAHATCHEE       | FL    | 33470 |
| 12452604000220200 | DSD HOMES INC                |                      |                       | 5580 8TH ST W STE 6 + 7    |           | LEHIGH ACRES      | FL    | 33971 |
| 12452604000290000 | AISARRO ANTHONY JOHN         |                      |                       | 3110 58TH ST SW            |           | NAPLES            | FL    | 34116 |
| 12452603000210100 | PALISANO MICHAEL             |                      |                       | 3014 41ST ST SW            |           | LEHIGH ACRES      | FL    | 33971 |
| 12452604000280000 | BEYJOUN GEORGE + MOUNA       |                      |                       | 7 HERSHEY RD               |           | WAYNE             | NJ    | 7470  |
| 12452604000220200 | CAPITAL INTERNATIONAL INC    |                      |                       | 395 ALBAMBRA CIR           |           | CORAL GABLES      | FL    | 33134 |
| 12452604000280000 | WINEBRENNER CONTRACTING LLC  |                      |                       | 1214 HEMINGWAY DR          |           | FORT MYERS        | FL    | 33912 |
| 12452604000220200 | UNGER MANFRED + PATRICIA A   |                      |                       | 5475 VERMOUTH ST NW        |           | NORTH CANTON      | OH    | 44720 |
| 12452603000220200 | WHEELER WELDON H + BETTY J   |                      |                       | 214 STANDISH DR            |           | ORMOND BEACH      | FL    | 32176 |
| 12452603000230000 | KOMLANC KENNETH + DEBORAH    |                      |                       | 3822 MEADOWLARK LN         |           | BROWNSBURG        | IN    | 46112 |
| 12452603000220200 | K HOVNIANIAN FIRST HOMES LLC |                      |                       | 10 HIGHWAY 35              |           | RED BANK          | NJ    | 7701  |
| 12452604000220200 | CAPITAL INTERNATIONAL INC    |                      |                       | 395 ALBAMBRA CIR           |           | CORAL GABLES      | FL    | 33134 |
| 12452603000220100 | HOANG JANET                  |                      |                       | 127 SADOWA ST              |           | SAN FRANCISCO     | CA    | 94112 |
| 12452603000220100 | BALL WILLIAM C + SHIRLEY E   |                      |                       | 36718 653RD AVE            |           | WATKINS           | MN    | 55389 |
| 12452603000220200 | AGUIRRE LUIS JAIME GUTIERREZ |                      |                       | 2619 RIVER REACH DR        |           | NAPLES            | FL    | 34109 |
| 12452603000220000 | FLOSEXIL RENE                |                      |                       | 3000 ROYAL PALM            |           | FORT MYERS        | FL    | 33901 |
| 12452603000220000 | PABST ALBERT A + GERALDINE H |                      | ROBERT PABST          | 36C FAIRVIEW AVE           |           | PERKASIE          | PA    | 18944 |
| 12452603000210000 | COLIMODIO-PEREZ VALERIA +    | PEREZ LUIS E W/H     |                       | 9301 SW 92ND AVE APT B202  |           | MIAMI             | FL    | 33176 |
| 12452603000210000 | RIVERO DELIA                 |                      |                       | 4410 SW 3RD ST             |           | MIAMI             | FL    | 33134 |
| 12452603000210000 | VALENCIA LUIS + LEA          |                      |                       | 6310 GAGE PL               |           | MIAMI LAKES       | FL    | 33014 |
| 12452603000210100 | JEAN-GILLES JOSEPH R         |                      |                       | PO BOX 100971              |           | FORT LAUDERDALE   | FL    | 33310 |
| 12452603000210200 | CEBADA LUIS + OLIVIA         |                      |                       | 6520 W 8TH CT              |           | HIALEAH           | FL    | 33012 |
| 12452603000200100 | MENDL LARRY L + MARIE R      |                      |                       | 1193 RENTSCH DR            |           | EAST PEORIA       | IL    | 61611 |

| STRAP No.         | Property Owners                   | Co-Property Owners   | CARE OF | ADDRESS 1                        | ADDRESS 2 | CITY             | STATE | ZIP   |
|-------------------|-----------------------------------|----------------------|---------|----------------------------------|-----------|------------------|-------|-------|
| 12452603000200100 | MCCORD HOLLY M                    |                      |         | 17598 BOAT CLUB DR               |           | FORT MYERS       | FL    | 33908 |
| 12452603000200200 | BRUNO EDWARD C +<br>CAROLE A      |                      |         | 9 ARLINGTON ST                   |           | WESTERLY         | RI    | 2891  |
| 14452601000060100 | EDISON OIL COMPANY INC            |                      |         | 3925 DR MARTIN L KING JR<br>BLVD |           | FORT MYERS       | FL    | 33916 |
| 14452601000020000 | ASCARLO INVESTMENT<br>GROUP LLC   |                      |         | 5923 ROYAL WAY                   |           | TAMARAC          | FL    | 33321 |
| 14452601000020000 | ASCARLO INVESTMENT<br>GROUP LLC   |                      |         | 5923 ROYAL WAY                   |           | TAMARAC          | FL    | 33321 |
| 14452601000010000 | OTIS JAMES L + MARJORIE C<br>+    | MULHEARN PATTY A T/C |         | 1010 AQUA LANE                   |           | FORT MYERS       | FL    | 33919 |
| 14452600000010000 | LEE COUNTY ELECTRIC CO-<br>OP INC |                      |         | PO BOX 3455                      |           | NORTH FORT MYERS | FL    | 33918 |
| 14452601000020000 | ASCARLO INVESTMENT<br>GROUP LLC   |                      |         | 5923 ROYAL WAY                   |           | TAMARAC          | FL    | 33321 |
| 14452601000020000 | ASCARLO INVESTMENT<br>GROUP LLC   |                      |         | 5923 ROYAL WAY                   |           | TAMARAC          | FL    | 33321 |
| 14452601000020000 | ASCARLO INVESTMENT<br>GROUP LLC   |                      |         | 5923 ROYAL WAY                   |           | TAMARAC          | FL    | 33321 |
| 14452601000020000 | ASCARLO INVESTMENT<br>GROUP LLC   |                      |         | 5923 ROYAL WAY                   |           | TAMARAC          | FL    | 33321 |
| 14452601000020000 | ASCARLO INVESTMENT<br>GROUP LLC   |                      |         | 5923 ROYAL WAY                   |           | TAMARAC          | FL    | 33321 |
| 14452601000020000 | ASCARLO INVESTMENT<br>GROUP LLC   |                      |         | 5923 ROYAL WAY                   |           | TAMARAC          | FL    | 33321 |
| 14452601000020000 | ASCARLO INVESTMENT<br>GROUP LLC   |                      |         | 5923 ROYAL WAY                   |           | TAMARAC          | FL    | 33321 |
| 14452601000020100 | ASCARLO INVESTMENT<br>GROUP LLC   |                      |         | 5923 ROYAL WAY                   |           | TAMARAC          | FL    | 33321 |
| 14452601000020100 | ASCARLO INVESTMENT<br>GROUP LLC   |                      |         | 5923 ROYAL WAY                   |           | TAMARAC          | FL    | 33321 |
| 14452601000020100 | ASCARLO INVESTMENT<br>GROUP LLC   |                      |         | 5923 ROYAL WAY                   |           | TAMARAC          | FL    | 33321 |
| 14452601000060000 | EDISON OIL COMPANY INC            |                      |         | 3925 DR MARTIN L KING JR<br>BLVD |           | FORT MYERS       | FL    | 33916 |
| 14452601000060000 | EDISON OIL COMPANY INC            |                      |         | 3925 DR MARTIN L KING JR<br>BLVD |           | FORT MYERS       | FL    | 33916 |
| 14452601000060000 | EDISON OIL COMPANY INC            |                      |         | 3925 DR MARTIN L KING JR<br>BLVD |           | FORT MYERS       | FL    | 33916 |
| 14452601000060000 | EDISON OIL COMPANY INC            |                      |         | 3925 DR MARTIN L KING JR<br>BLVD |           | FORT MYERS       | FL    | 33916 |
| 14452600000030000 | EDISON OIL COMPANY INC            |                      |         | 3925 DR MARTIN L KING JR<br>BLVD |           | FORT MYERS       | FL    | 33916 |
| 14452601000060000 | EDISON OIL COMPANY INC            |                      |         | 3925 DR MARTIN L KING JR<br>BLVD |           | FORT MYERS       | FL    | 33916 |
| 14452601000060000 | EDISON OIL COMPANY INC            |                      |         | 3925 DR MARTIN L KING JR<br>BLVD |           | FORT MYERS       | FL    | 33916 |
| 14452601000060000 | EDISON OIL COMPANY INC            |                      |         | 3925 DR MARTIN L KING JR<br>BLVD |           | FORT MYERS       | FL    | 33916 |
| 14452601000060000 | EDISON OIL COMPANY INC            |                      |         | 3925 DR MARTIN L KING JR<br>BLVD |           | FORT MYERS       | FL    | 33916 |

| STRAP No.         | Property Owners                | Co-Property Owners   | CARE OF | ADDRESS 1                     | ADDRESS 2                | CITY           | STATE | ZIP   |
|-------------------|--------------------------------|--|---------|-------------------------------|--------------------------|----------------|-------|-------|
| 14452601000060000 | EDISON OIL COMPANY INC         |  |         | 3925 DR MARTIN L KING JR BLVD |                          | FORT MYERS     | FL    | 33916 |
| 11452610000870000 | PEREZ MARLON ENRIQUE +         | MURCIA LINDA XIMENA H/W  |         | 3125 40TH ST SW               |                          | LEHIGH ACRES   | FL    | 33971 |
| 11452610000870000 | SLAPSHOT INVESTMENTS LLC       |  |         | PMB #236                      | 13300-56 S CLEVELAND AVE | FORT MYERS     | FL    | 33907 |
| 11452610000870000 | SPROUL PIERRE N                |  |         | 3203 40TH ST SW               |                          | LEHIGH ACRES   | FL    | 33971 |
| 11452610000870000 | QUARTEY RAMSEY +               | HOWELL MARJORIE H/W  |         | 3205 40TH ST SW               |                          | LEHIGH ACRES   | FL    | 33971 |
| 11452610000870000 | BOLLINGER HATTIE               |  |         | 3207 40TH ST SW               |                          | LEHIGH ACRES   | FL    | 33971 |
| 11452610000870000 | SALDIVAR LEROY                 |  |         | 3209 40TH ST SW               |                          | LEHIGH ACRES   | FL    | 33971 |
| 11452606000670100 | PEREZ RAMON                    |  |         | 621 SE 23RD ST                |                          | CAPE CORAL     | FL    | 33990 |
| 11452606000670000 | K HOVNIANIAN FIRST HOMES LLC   |  |         | 10 HIGHWAY 35                 |                          | RED BANK       | NJ    | 7701  |
| 11452606000670000 | CHARRON RAYMOND E + JOAN M     |  |         | PO BOX 328                    |                          | W FALMOUTH     | MA    | 2574  |
| 11452606000670000 | TRACZENSKI THOMAS W            |  |         | 8410 MEADVILLE RD             |                          | GIRARD         | PA    | 16417 |
| 11452606000670000 | LINDSAY ICILINE +              | DYER NARDIA J/T  |         | PO BOX 335                    |                          | SOMERSET       | NJ    | 8875  |
| 11452606000670000 | SMITH NORMAN E + BERTIE E      |  |         | 2805 OAKLAWN BLVD             |                          | HOPEWELL       | VA    | 23860 |
| 11452606000630100 | CAUDILL CARLIS T + LINDALEE    |  |         | 1599 STILLWATERS DR           |                          | DADEVILLE      | AL    | 36853 |
| 11452606000670000 | AFFORDABLE FAMILY HOMES INC    |  |         | 6225 PRESIDENTIAL CT STE G    |                          | FORT MYERS     | FL    | 33919 |
| 11452606000630000 | SZNOL RONALD                   |  |         | 784 COLUMBUS AVE              |                          | NEW YORK       | NY    | 10025 |
| 11452606000670000 | BUTTS RODNEY L + CHARLENE D    |  |         | 11628 ASHTON RD               |                          | CLEAR SPRING   | MD    | 21722 |
| 11452606000630000 | BRAVO VICTOR                   |  |         | 294 12TH PL                   |                          | PROSPECT PARK  | NJ    | 7508  |
| 11452606000670000 | FIRST HOME BUILDERS OF FLORIDA |  |         | 6296 CORPORATE CT STE B102    |                          | FORT MYERS     | FL    | 33919 |
| 11452606000670000 | ENTRUST OF TAMPA BAY LLC TR +  | FORTE STEVE + CYNTHIA 27% + FOR S FORTE IRA#1272 27% + FOR C FORTE IRA#1274 22% + FOR Z F COVERDELL IRA#1273 24% |         | 451 CENTRAL PARK DR           |                          | LARGO          | FL    | 33771 |
| 11452606000630000 | RODRIGUEZ MACDONALD MORA D +   | CORRALES ESMERALDA H/W   |         | 3405 40TH ST SW               |                          | LEHIGH ACRES   | FL    | 33971 |
| 11452606000630000 | PIERRE DOUILLON + MYLENE       |  |         | 905 ALFREDA AVE               |                          | LEHIGH ACRES   | FL    | 33971 |
| 11452603000250100 | TRUSKOLASKI F J + IRENE        |  |         | PO BOX 430                    |                          | NEAVITT        | MD    | 21652 |
| 11452606000630000 | KELLY STEVE                    |  |         | 5021 W LAUREL ST              |                          | TAMPA          | FL    | 33607 |
| 11452603000250000 | SETZER RICHARD W + MARILYN M   |  |         | 300 GENERAL GAGE RD           |                          | VIRGINIA BEACH | VA    | 23462 |
| 11452603000250000 | HOWARD ELIZABETH + CAL         |  |         | 3415 40TH ST SW               |                          | LEHIGH ACRES   | FL    | 33971 |
| 11452603000250000 | DICK MARLENE                   |  |         | 7832 GLENDA CT                |                          | APPLE VALLEY   | MN    | 55124 |
| 11452603000250000 | HEINKEL DONALD E + KAREN L     |  |         | 18114 WELLS RD                |                          | FORT MYERS     | FL    | 33917 |
| 11452605000580000 | ABBATI KENNETH J               |  |         | 475 INDIAN AVE                |                          | BRIDGEPORT     | CT    | 6606  |
| 11452605000580000 | KIMREY GREGORY M               |  |         | 3307 39TH ST SW               |                          | LEHIGH ACRES   | FL    | 33971 |
| 11452605000580000 | FOUCH TADD + JENNIFER          |  |         | 3309 39TH ST SW               |                          | LEHIGH ACRES   | FL    | 33971 |
| 11452605000580000 | CUSHMAN M CHRISTINE            |  |         | 1046 SYCAMORE DR              |                          | POTTSTOWN      | PA    | 19464 |
| 11452605000580000 | BLUME GREG S +                 | FLEETHAM PATRICIA A T/C  |         | 74 CIRRUS RD                  |                          | HOLBROOK       | NY    | 11741 |
| 11452605000580000 | CHANCELLOR ZELINDA F           |  |         | PO BOX 1198                   |                          | LEHIGH ACRES   | FL    | 33970 |



| STRAP No.         | Property Owners                   | Co-Property Owners                    | CARE OF              | ADDRESS 1                         | ADDRESS 2 | CITY             | STATE | ZIP   |
|-------------------|-----------------------------------|---------------------------------------|----------------------|-----------------------------------|-----------|------------------|-------|-------|
| 11452605000540100 | WILLIAMS ERNEST L +<br>YVONNE S   |                                       |                      | 2640 4TH AVE SE                   |           | NAPLES           | FL    | 34117 |
| 11452605000540100 | MILLAN LUCILA + JULIANA +         | ALVARADO NANCY PATRICIA<br>J/T        |                      | 59 FAIRWAY DR                     |           | GROTON           | MA    | 1450  |
| 11452605000540000 | FENELUS-DOMINGUE<br>YOUSLINE +    | DOMINGUE JEAN C W/H                   |                      | 3405 39TH ST SW                   |           | LEHIGH ACRES     | FL    | 33971 |
| 11452605000540000 | GARCIA LUIS G +                   | GONZALEZ JOHAN M H/W                  |                      | 599 PACHMAN CIR                   |           | LEHIGH ACRES     | FL    | 33936 |
| 11452605000540000 | MAI TIEN +                        | VO HA T/C                             |                      | 9513 FLOWER AVE                   |           | SILVER SPRING    | MD    | 20901 |
| 11452605000540000 | NGUYEN DAVID +                    | VO NHU T/C                            |                      | 9514 FLOWER AVE                   |           | SILVER SPRING    | MD    | 20901 |
| 11452605000540000 | IZQUIERDO RAFAEL PEREZ            |                                       | ARAM PEREZ           | 8296 NEW SALEM ST #195            |           | SAN DIEGO        | CA    | 92126 |
| 11452605000540000 | IZQUIERDO RAFAEL PEREZ            |                                       | ARAM PEREZ           | 8296 NEW SALEM ST #195            |           | SAN DIEGO        | CA    | 92126 |
| 11452605000540000 | HERNANDEZ PEDRO                   |                                       |                      | 3417 39TH ST SW                   |           | LEHIGH ACRES     | FL    | 33971 |
| 11452605000540000 | GRULLART-LAWS RAMONA              |                                       |                      | 155 FERRIS AV #4D                 |           | WHITE PLAINS     | NY    | 10603 |
| 11452605000540000 | DIMITROV TZYETOSAR +              | CASTELLANOS EVELYN H/W                |                      | 3175 ENGLISH OAKS LN              |           | NAPLES           | FL    | 34119 |
| 11452602000210000 | RIVER EDGE PLANTATION<br>CO INC   |                                       |                      | 203 LEROY AVE                     |           | LEHIGH ACRES     | FL    | 33972 |
| 11452602000210000 | KALINE LLC                        |                                       |                      | 6358 OLD MAHOGANY CT              |           | NAPLES           | FL    | 34109 |
| 11452602000210000 | HABITAT FOR HUMANITY              | OF LEE COUNTY INC                     |                      | 1288 N TAMAMIAMI TRL              |           | NORTH FORT MYERS | FL    | 33903 |
| 11452602000210000 | LOT AND LAND OF SW<br>FLORIDA INC |                                       |                      | 322 LENELL RD                     |           | FORT MYERS BEACH | FL    | 33931 |
| 11452602000170000 | ROBINSON BURNETT L +<br>PAULINE   |                                       |                      | 930 SW 88TH TER                   |           | PEMBROKE PINES   | FL    | 33025 |
| 11452602000210000 | COOPER CHARLES R JR +             | COOPER CHERIE A T/C                   |                      | 22861 FOREST RIDGE DR             |           | ESTERO           | FL    | 33928 |
| 11452602000170000 | ROBINSON BURNETT L +<br>PAULINE   |                                       |                      | 930 SW 88TH TER                   |           | PEMBROKE PINES   | FL    | 33025 |
| 11452602000210000 | SAINT-LOUIS ERNST +               | SAINT-LOUIS JEANETTE T/C              |                      | 132 COLLY WAY                     |           | NORTH LAUDERDALE | FL    | 33068 |
| 11452602000170000 | LORENZO A + RAFAELA               |                                       |                      | 122 TURNBRIDGE RD                 |           | FAIR LAWN        | NJ    | 7410  |
| 11452602000210000 | GATCO CONSTRUCTION INC            |                                       |                      | 12995 S CLEVELAND AVE STE<br>285  |           | FORT MYERS       | FL    | 33907 |
| 11452602000170000 | CHAPARO CLARA                     |                                       |                      | 951 CANTERBURY ST                 |           | ROSLINDALE       | MA    | 2131  |
| 11452602000170000 | RIEGE JOHN EDMUNDS                | RIEGE JOHN DEWITT                     |                      | 9280 SW 106TH ST                  |           | MIAMI            | FL    | 33176 |
| 11452610000870100 | DOUGLAS LEROY                     |                                       |                      | 6671 NW 27TH ST                   |           | SUNRISE          | FL    | 33313 |
| 11452610000910000 | RIVER EDGE PLANTATION<br>CO INC   |                                       |                      | 203 LEROY AVE                     |           | LEHIGH ACRES     | FL    | 33972 |
| 10462600000048000 | NEVINS JOHN J                     |                                       | DIOCESE OF<br>VENICE | PO BOX 2006                       |           | VENICE           | FL    | 34284 |
| 9462600000010090  | REGO GEORGE + SADY M              |                                       |                      | 14451 ALICO RD                    |           | FORT MYERS       | FL    | 33913 |
| 0946260000001024A | CRON DENNIS V + JOYCE A           |                                       |                      | 14761 N MALLARD LN                |           | FORT MYERS       | FL    | 33913 |
| 9462600000010250  | FLORIDA GULF COAST<br>UNIVERSITY  | FOUNDATION INC                        |                      | PO BOX 160                        |           | FORT MYERS       | FL    | 33908 |
| 9462600000010390  | FOX MORRIS B TR +                 | ELLIS STEPHEN D TR FOR M +<br>M TRUST |                      | 4020 DEL PRADO BLVD S STE A-<br>1 |           | CAPE CORAL       | FL    | 33904 |
| 9462600000010270  | BARKER FRANKLIN W JR +<br>BARBARA |                                       |                      | 1541 LOGAN CT                     |           | NAPLES           | FL    | 34116 |
| 25452600000010000 | CAVAZOS RAUL +                    | AYALA CAVAZOS ANA H/W                 |                      | 15650 S MALLARD LN                |           | FORT MYERS       | FL    | 33913 |
| 25452600000010200 | SANDLOT HOLDINGS LLC              |                                       |                      | 10801 POND RIDGE DR               |           | FORT MYERS       | FL    | 33913 |
| 25452600000011000 | FREEMAN JEFFREY B TR              |                                       |                      | 25435 LOBLOLLY BAY RD SW          |           | LABELLE          | FL    | 33935 |
| 36452600000010000 | FLA ROCK INDUSTRIES INC           |                                       |                      | PO BOX 4667                       |           | JACKSONVILLE     | FL    | 32201 |
| 25452600000014000 | FLINT JAMES R + CAROL<br>GANO     |                                       |                      | 11610 RUTH RD                     |           | NORTH FORT MYERS | FL    | 33917 |
| 25452600000012000 | LEE COUNTY                        |                                       |                      | PO BOX 398                        |           | FORT MYERS       | FL    | 33902 |

| STRAP No.         | Property Owners                | Co-Property Owners          | CARE OF                     | ADDRESS 1                 | ADDRESS 2   | CITY             | STATE | ZIP   |
|-------------------|--------------------------------|-----------------------------|-----------------------------|---------------------------|-------------|------------------|-------|-------|
| 2645260000021000  | FLA ROCK PROPERTIES INC        |                             |                             | PO BOX 4667               |             | JACKSONVILLE     | FL    | 32201 |
| 2645260000020000  | LEE COUNTY                     |                             |                             | PO BOX 398                |             | FORT MYERS       | FL    | 33902 |
| 2645260000010000  | JAMERSON FARMS ENTERPRISES LLC |                             |                             | 2616 8TH ST W             |             | LEHIGH ACRES     | FL    | 33971 |
| 2745260000010000  | LEE COUNTY                     |                             |                             | PO BOX 398                |             | FORT MYERS       | FL    | 33902 |
| 2245260000010100  | HWANG CHI-MEI + PI-YEH         |                             |                             | 16142 FOREST OAKS DR      |             | FORT MYERS       | FL    | 33908 |
| 2245260000010000  | HOLTON GREGORY M               |                             |                             | 13801 ROD AND GUN CLUB RD |             | FORT MYERS       | FL    | 33913 |
| 2345260000020000  | LEE COUNTY                     |                             |                             | PO BOX 398                |             | FORT MYERS       | FL    | 33902 |
| 2245260000010000  | IGLS LLC                       |                             |                             | 11050 SUMMERLIN SQ DR     |             | FORT MYERS BEACH | FL    | 33931 |
| 2245260000010000  | IGLS LLC                       |                             |                             | 11050 SUMMERLIN SQ DR     |             | FORT MYERS BEACH | FL    | 33931 |
| 946260000010420   | POTTINGERS NURSERY INC         |                             |                             | 900 SUNSET VISTA DR       |             | FORT MYERS       | FL    | 33919 |
| 2545260000010100  | ODUM TODD +                    | ODUM TONYA T/C              |                             | PO BOX 126                |             | LEHIGH ACRES     | FL    | 33970 |
| 254526000001004A  | HAWLEY PAUL M +                | HAWLEY DAVID J/T            |                             | 5747 WINKLER RD           |             | FORT MYERS       | FL    | 33919 |
| 2245260000010000  | LEE COUNTY                     |                             |                             | PO BOX 398                |             | FORT MYERS       | FL    | 33902 |
| 2845260000010000  | LEE COUNTY                     |                             |                             | PO BOX 398                |             | FORT MYERS       | FL    | 33902 |
| 2045260000010000  | BENNETT RICHARD K TR           |                             |                             | 3319 BOCA CIEGA DR        |             | NAPLES           | FL    | 34112 |
| 246260000010000   | HARPER BROTHERS INC            |                             | FLORIDA ROCK INDUSTRIES INC | PROPERTY MANAGEMENT       | PO BOX 4667 | JACKSONVILLE     | FL    | 32201 |
| 946260000010170   | LEE COUNTY                     |                             |                             | PO BOX 398                |             | FORT MYERS       | FL    | 33902 |
| 446260000010000   | LEE COUNTY                     |                             |                             | PO BOX 398                |             | FORT MYERS       | FL    | 33902 |
| 546260000010000   | GINN LA NAPLES LTD             |                             |                             | 215 CELEBRATION PL        | SUITE #200  | CELEBRATION      | FL    | 34747 |
| 646260000010000   | GINN LA NAPLES LTD             |                             |                             | 215 CELEBRATION PL        | SUITE #200  | CELEBRATION      | FL    | 34747 |
| 2845260000011000  | FLA ROCK PROPERTIES INC        |                             |                             | PO BOX 4667               |             | JACKSONVILLE     | FL    | 32201 |
| 3345260000011000  | FLA ROCK PROPERTIES INC        |                             |                             | PO BOX 4667               |             | JACKSONVILLE     | FL    | 32201 |
| 3345260000010000  | LEE COUNTY                     |                             |                             | PO BOX 398                |             | FORT MYERS       | FL    | 33902 |
| 446260000011000   | FLA ROCK PROPERTIES INC        |                             |                             | PO BOX 4667               |             | JACKSONVILLE     | FL    | 32201 |
| 3445260000010000  | FLA ROCK PROPERTIES INC        |                             |                             | PO BOX 4667               |             | JACKSONVILLE     | FL    | 32201 |
| 2745260000011000  | FLA ROCK PROPERTIES INC        |                             |                             | PO BOX 4667               |             | JACKSONVILLE     | FL    | 32201 |
| 3545260000020000  | HARPER BROTHERS INC            |                             | FLORIDA ROCK INDUSTRIES INC | PROPERTY MANAGEMENT       | PO BOX 4667 | JACKSONVILLE     | FL    | 32201 |
| 2545260000010100  | RUECKEL KEITH E                |                             |                             | 5186 EARLY TER            |             | PORT CHARLOTTE   | FL    | 33981 |
| 2545260000013000  | LEE COUNTY                     |                             |                             | PO BOX 398                |             | FORT MYERS       | FL    | 33902 |
| 1045260000010800  | RASNAKE FRED + RUTH +          | ELLIOTT AARON + FRANCES J/T |                             | PO BOX 743                |             | LEHIGH ACRES     | FL    | 33970 |
| 11452603000220100 | GEORGE AMIN JR                 |                             |                             | 3818 PARK GATE            |             | SAN ANTONIO      | TX    | 78230 |
| 11452603000220100 | GEORGE AMIN JR                 |                             |                             | 3818 PARK GATE            |             | SAN ANTONIO      | TX    | 78230 |
| 346260000010010   | HARPER BROTHERS INC            |                             | FLORIDA ROCK INDUSTRIES INC | PROPERTY MANAGEMENT       | PO BOX 4667 | JACKSONVILLE     | FL    | 32201 |
| 1046260000010000  | HARPER BROTHERS INC            |                             | FLORIDA ROCK INDUSTRIES INC | PROPERTY MANAGEMENT       | PO BOX 4667 | JACKSONVILLE     | FL    | 32201 |
| 1146260000019000  | HARPER BROTHERS INC            |                             | FLORIDA ROCK INDUSTRIES INC | PROPERTY MANAGEMENT       | PO BOX 4667 | JACKSONVILLE     | FL    | 32201 |
| 1146260000010000  | HARPER BROTHERS INC            |                             | FLORIDA ROCK INDUSTRIES INC | PROPERTY MANAGEMENT       | PO BOX 4667 | JACKSONVILLE     | FL    | 32201 |

| STRAP No.         | Property Owners                 | Co-Property Owners   | CARE OF                     | ADDRESS 1              | ADDRESS 2   | CITY             | STATE | ZIP   |
|-------------------|---------------------------------|--|-----------------------------|------------------------|-------------|------------------|-------|-------|
| 1046260000001007A | HARPER BROTHERS INC             |  | FLORIDA ROCK INDUSTRIES INC | PROPERTY MANAGEMENT    | PO BOX 4667 | JACKSONVILLE     | FL    | 32201 |
| 1462600000010000  | HARPER BROTHERS INC             |  | FLORIDA ROCK INDUSTRIES INC | PROPERTY MANAGEMENT    | PO BOX 4667 | JACKSONVILLE     | FL    | 32201 |
| 10462600000013000 | RISON ERNEST E +                | RISON SANDRA E   |                             | 15171 N MALLARD LN     |             | FORT MYERS       | FL    | 33913 |
| 24452600000032000 | JUNAPER ASSOCIATES              |  |                             | 19091 TAMIAMI TRL SE   |             | FORT MYERS       | FL    | 33908 |
| 24452600000032000 | BROWNING DAVID F SR +           | BROWNING CHRISTINA H/W   |                             | PO BOX 310             |             | LEHIGH ACRES     | FL    | 33970 |
| 24452600000032000 | JUNAPER ASSOCIATES              |  |                             | 19091 TAMIAMI TRL SE   |             | FORT MYERS       | FL    | 33908 |
| 24452600000032000 | JUNAPER ASSOCIATES              |  |                             | 19091 TAMIAMI TRL SE   |             | FORT MYERS       | FL    | 33908 |
| 24452600000032000 | JUNAPER ASSOCIATES              |  |                             | 19091 TAMIAMI TRL SE   |             | FORT MYERS       | FL    | 33908 |
| 22452600000011800 | LEE COUNTY                      |  |                             | PO BOX 398             |             | FORT MYERS       | FL    | 33902 |
| 24452600000017000 | MOSLEY QUATELIOUS L +           | GOHAGEN VICKI LOTTI H/W  |                             | 3112 36TH ST SW        |             | LEHIGH ACRES     | FL    | 33971 |
| 24452600000017000 | HODGES THOMAS S + LINDA<br>C TR | FOR T S + L C HODGES TRUST   |                             | 1164 TRAVIS AVE        |             | NORTH FORT MYERS | FL    | 33903 |
| 24452600000017000 | BUENROSTRO EFREN +<br>SELETA    |  |                             | 2810 COPELAND RD       |             | VALDOSTA         | GA    | 31601 |
| 24452600000017000 | VIXLER NELSON + SHANNON<br>LEE  |  |                             | PO BOX 984             |             | ESTERO           | FL    | 33928 |
| 24452600000017000 | BLAKELY HENRY R +<br>PATRICIA R |  |                             | 17131 KENTARA WAY      |             | FORT MYERS       | FL    | 33913 |
| 24452600000017000 | GUEST CLAUDE JR                 |  |                             | 126 GLOVER DR          |             | BRUNSWICK        | GA    | 31520 |
| 24452600000017000 | HEAD MICHAEL + LINDA            |  |                             | PO BOX 1424            |             | LEHIGH ACRES     | FL    | 33970 |
| 24452600000018000 | HARBORD JOHN                    |  |                             | PO BOX 1132            |             | LEHIGH ACRES     | FL    | 33970 |
| 24452600000017000 | FRENCH DONALD R                 |  |                             | 17441 KENTARA WY       |             | FORT MYERS       | FL    | 33913 |
| 1462500000010020  | FBBT ASSOC 25.25% +             | VE ASSOC LLC 10.49%+<br>BUFFALO-CASSELBERRY<br>TRUST 30.95%+ NEC ABH LLC<br>26%+ BAHD SUB LLC 6.93%+ |                             | 8441 COOPER CREEK BLVD |             | UNIVERSITY PARK  | FL    | 34201 |
| 0146250000001002A | FBBT ASSOC 25.25% +             | VE ASSOC LLC 10.49%+<br>BUFFALO-CASSELBERRY<br>TRUST 30.95%+ NEC ABH LLC<br>26%+ BAHD SUB LLC 6.93%+ |                             | 8441 COOPER CREEK BLVD |             | UNIVERSITY PARK  | FL    | 34201 |

**FOREIGN ADDRESSES**

| STRAP No.            | Property Owners               | Co-Property Owners                                      | CARE OF        | ADDRESS 1                       |               | CITY                          | Province | ZIP     | COUNTRY                 |
|----------------------|-------------------------------|---|----------------|---------------------------------|---------------|-------------------------------|----------|---------|-------------------------|
| 14452601000050000.00 | JEDRZEJCZAK RYSZARD +         | CAMBIER BENDEICTE T/C                                   |                | RUE PIERRE MATTHEUSSENS<br>6    |               | 1140 BRUSSELS                 |          |         | BELGIUM                 |
| 15452600000021400.00 | HALEY GRAHAM + ROSEMARY 2/3 + | HENDERSON MARGARET<br>1/3 T/C                           |                | 945 HARVEY PL                   |               | BURLINGTON                    | ON       | L7T 3E9 | CANADA                  |
| 14452601000050000.00 | FURLER JAMES V +              | FURLER DIANA M  |                | 413 RIDGE RD E R RT 2           |               | BEAMSVILLE                    | ON       | L0R 1B0 | CANADA                  |
| 14452601000050100.00 | BAKER RALPH R + DOROTHY M     |   |                | RR 3                            |               | TARA                          | ON       | N0H 2N0 | CANADA                  |
| 14452601000050100.00 | ROSELL HERMANN J + EVELYN I   |   |                | 545 COMMISSIONERS RD W          |               | LONDON                        | ON       | N6K 1B6 | CANADA                  |
| 14452601000050100.00 | ANDERSON RODGER +             | BROWN JOAN J/T  |                | RR 2                            |               | PICTON                        | ON       | K0K 2T0 | CANADA                  |
| 10452605000680100.00 | SCOTT MAVIS H                 |   |                | RR 5 9740 GREENVALLEY LINE      |               | DRESDEN                       | ON       | N0P 1M0 | CANADA                  |
| 11452607000720000.00 | BROWN ALAN + PATRICIA         |   |                | 7 WEST ROYAL RD                 |               | WESTON                        | ON       | M9P 2C4 | CANADA                  |
| 11452607000720000.00 | ROCKWELL WAYNE E +            | ROCKWELL MARIA  |                | 1435 HENRY ST                   |               | HALIFAX                       | NS       | B3H 3J7 | CANADA                  |
| 11452607000720000.00 | WHYTE D R + BARBARA           |   |                | 152 CORDELLA AVE                |               | TORONTO                       | ON       | M6N 2J9 | CANADA                  |
| 11452606000660100.00 | CURTIS LEO R +                | CURTIS LUCILLE  |                | 616 35 VICTORIA AV E            |               | BRANDON                       | MB       | R7A 1Y7 | CANADA                  |
| 11452611000970000.00 | OMALLEY NOREEN M              |   |                | 1230 MARLBOROUGH CT UNIT<br>101 |               | OAKVILLE                      | ON       | L6H 3K6 | CANADA                  |
| 11452607000740000.00 | GREGG J G + FLORENCE J        |   |                | 949 BEECHER AVE                 |               | WINNIPEG                      | MB       | R2V 4R6 | CANADA                  |
| 1145261000094A080    | BELLAVANCE GASTON + MARIE P   |   |                | 856 NORMAN AVE                  |               | NORTH BAY                     | ON       | P1B 8C5 | CANADA                  |
| 11452606000700000.00 | JOORE THOMAS H                |   |                | RR 1                            |               | LAKEFIELD                     | ON       | K0L 2H0 | CANADA                  |
| 1145261000094A090    | BELLAVANCE G + MARIE PAULE    |   |                | 856 NORMAN AVE                  |               | NORTH BAY                     | ON       | P1B 8C5 | CANADA                  |
| 1145260600065A020    | MCLAUGHLIN PATRICK L + AUDREY |   |                | 139 PELLER CRT                  |               | BOBCAYGEON                    | ON       | K0M 1A0 | CANADA                  |
| 1145260600065A030    | MCLELLAN GARY E + JEAN C      |   |                | 170 MORRISON RD                 |               | KITCHNER                      | ON       | N2A 2T4 | CANADA                  |
| 11452606000650100.00 | IRWIN CLARENCE M +            | IRWIN MABEL A K   | LYNN COATES    | 12 KIMBERLY RD                  |               | BURFORD                       | ON       | N0E 1A0 | CANADA                  |
| 11452606000640100.00 | KHAN SATTAR +                 | KHAN AYESHAH + KHAN<br>LOUISE J + KAHN MAUREEN<br>Z T/C | LOUISE BACCHUS | 23 BEAVERBROOK CRESCENT         |               | MAPLE                         | ON       | L6A 3T3 | CANADA                  |
| 11452610000920000.00 | MOLNAR LASZLO                 |   |                | 98 LANCASTER ST                 |               | KITCHENER                     | ON       | N2H 4T6 | CANADA                  |
| 12452604000340000.00 | BERGERON GUY                  |   | LANDTECH INC   | 586 EH DO LA BAIL               |               | ROCKLAND                      | ON       | K4K 1K9 | CANADA                  |
| 12452604000340000.00 | ROITERRA INC                  |   |                | 6645 ETIENNE BOUCHARD           |               | MONTREAL                      | QC       | H1M 2X2 | CANADA                  |
| 11452610000870000.00 | GROSSTEINER FRANK JR          |   |                | 2 MALVERN AVE                   |               | TORONTO                       | ON       | M4E 3E1 | CANADA                  |
| 22452600000011700.00 | JOHNSTON ROSE MARIE           |   |                | PO BOX 278                      |               | STOUFFVILLE                   | ON       | L0H 1L0 | CANADA                  |
| 2245260000001158A    | JOHNSTON WILLIAM J            |   |                | PO BOX 278                      |               | STOUFFVILLE                   | ON       | L0H 1L0 | CANADA                  |
| 22452600000011500.00 | JOHNSTON ROSE M               |   |                | PO BOX 278                      |               | STOUFFVILLE                   | ON       | L0H 1L0 | CANADA                  |
| 11452603000220000.00 | SIMON R + ESTELA              |   |                | CALLE LA CEIBA #250             | SAN SALVADOR  | SAN SALVADOR                  |          |         | EL SALVADOR             |
| 11452603000220000.00 | SIMON R + ESTELA              |   |                | CALLE LA CEIBA #250             |               | SAN SALVADOR                  |          |         | EL SALVADOR             |
| 11452610000940000.00 | KLEIN RUDOLF +                | HOHLSTEIN DOREEN T/C                                    |                | BACHWEG 14                      |               | 86879<br>WIEDERGELTINGEN      |          |         | GERMANY                 |
| 11452603000240000.00 | ROEHLER JOERG ARTUR           |   |                | ESCHWEILER STR 44               |               | 50933 COLOGNE                 |          |         | GERMANY                 |
| 11452605000580000.00 | KLAR ISRAEL                   |   |                | GILBOA 71                       |               | NOFIT 36001                   |          |         | ISRAEL                  |
| 11452605000530200.00 | NGUYEN QUY KIM                |   |                | KANAGAWA KEN YAMATO SHI         | FAKUDO 4 19 5 | KAWATO HAITSU<br>101T242      |          |         | JAPAN                   |
| 11452605000530200.00 | NGUYEN QUY KIM                |   |                | KANAGAWA KEN YAMATO SHI         | FAKUDO 4-19-5 | KAWATO HAITSU<br>101T242-0024 |          |         | JAPAN                   |
| 11452607000710000.00 | TER MEULEN A T + MIRELLA F    |   |                | PO BOX 744                      |               | ORANJESTAD ARUBA              |          |         | NETHERLANDS<br>ANTILLES |
| 11452606000650000.00 | TERMEULEN A T +               | WYNGAARDEN M<br>TERMEULEN H/W                           |                | PO BOX 744                      |               | ORANJESTAD ARUBA              |          |         | NETHERLANDS<br>ANTILLES |



### Additional Names

| <b>First Name</b> | <b>Last Name</b> | <b>Address</b>   | <b>City</b> | <b>State</b> | <b>Zip</b> |
|-------------------|------------------|------------------|-------------|--------------|------------|
| Sandra            | Miranda          | 1224 NE 18 Place | Cape Coral  | FL           | 33909      |
| Joanne            | Merola           | 8444 Tahiti Road | Fort Myers  | FL           | 33967      |