



EVENT PERMIT

Ordinance 17-08



Lovers Key Boat Show, Market and Food Truck Fest

PERMIT NUMBER: TMP2022-00214

Date(s) of Event: JANUARY 23, 2023 THROUGH JANUARY 30, 2023
FROM 9:00AM UNTIL 5:00PM

Property Owner: LEE COUNTY

Applicant: MARK GENERALES
239-676-5676

Description: 65 vendor booths, 4 boat dealers with boats and trailers and 4 food trucks, (1) large vendor booth tent and (1) large food tent from January 23, 2023 through January 30, 2023 from 9:00AM until 5:00PM

Location of event: 9901 ESTERO BLVD, FORT MYERS BEACH, FL 33931
LOVERS KEY STATE PARK

Will the event be attended by 1000 or more people ? Yes

Will the event be held on County Owned Property ? Yes

Will there be alcohol consumed or sold at the event ? Sold and Consumed

Will a bond be posted for this event ? No

Permit Conditions:

- * Applicant must meet all event application requirements, including requirements of the sign-off agencies.
- * The premises is to be left in the same condition as it was prior to the event.
- * The permit is to be readily available for inspection during the entire event.
- * If this approval includes the sale or consumption of alcoholic beverages, no alcoholic beverages may be consumed 1 1/2 hours prior to the conclusion of the event and vacating the facility/property.

Board of County Commissioners
Lee County, Florida

 8-2-22
County Manager Date



Lee County
Southwest Florida

Event Application

Special Event

Use of
County
Property

Alcohol
within Lee
County
Facilities

Film, Video
&
Photography

Lovers Key Boat Show, Market and Food Truck Fest

TMP2022-00214

Lee County Event Permit Application



Event Application

Check the appropriate box(es) below:

- SPECIAL EVENT PERMIT
- USE OF COUNTY PROPERTY PERMIT
- PERMIT TO SELL AND CONSUME ALCHOLIC BEVERAGES WITHIN LEE COUNTY FACILITIES
- FILM PERMIT

Section I - GENERAL INFORMATION (All Permit Types)	
Title of Event / Name of Production	Lovers Key Boat Show, Market and Food Truck Fest
Date(s) of Event / Production:	1/23/2023 through 1/30/23 - public event days Fri 1/27 through Sunday, 1/29/23
Location(s) of Event:	8700 Estero Blvd, Bonita Springs - DOT field
Name of Applicant:	Rotary club of Bonita Springs
Applicant Address:	9240 Bonita Beach Rd, S 2211, Bonita Springs, FL 34135
Applicant Phone Number:	239 398 5332 cell, 239 676 5676 office
Contact Person: (If different from applicant)	Mark Generales - Event Manager
Contact Phone Number: (If different from applicant)	Same as above
Email Address:	markgenerales@hotmail.com (personal email)
Estimated Attendance:	3,000 +
Event Description: Include each activity, when activities take place, etc.	65 vendor booths, 4 boat delers with boats and trailers and 4 food trucks, 1 large vendor booth tent, 1 large tent food tent
Hours of Operation:	9 - 5 Friday and Saturday, 9 - 4 Sunday
STRAP # of Parcel:	11-47-24-B2-00003.0000
Owner of Premises*:	Lee DOT

*Notarized statement from the property owner specifically consenting to the proposed use required.

Lee County Event Permit Application



What is the Zoning Classification of the premises? property is within the City of Bonita Springs

Are any temporary structures to be installed for the event? Yes No Type: Tents

Do you have the appropriate permits for the temporary structures? Yes No

* For a 'Special Event' and 'Use of County Property' permit, submit a site plan with all proposed facilities and activities identified, including all parking areas.

Insurance Company Insuring the Event: Lexington Insurance Co.

Note: Certificate of Insurance must be submitted at time of application

Surety Company Bonding this Event (Name and Address): None needed

Will Vehicles be Used as Part of This Event?

Yes No

If yes, automobile coverage must be included on the certificate of insurance.

Will Food be Available at this Event?

Yes No

If yes, products liability coverage must be included on the certificate of insurance.

Will Alcoholic Beverages be served/consumed at this Event?

Yes No

If yes, liquor liability coverage must be included on the certificate of insurance.

Name & Address of Organization Providing Food: To be determined - will be local food trucks

Type of Food being Served: BBQ, Seafood, Burgers, Fries, Ice Cream, etc.

Section II - USE OF COUNTY PROPERTY PERMIT

Organization Sponsoring the Event: Rotary Club of Bonita Springs and Friends of Lovers Key State Park

Section III - SALE/CONSUMPTION OF ALCHOLIC BEVERAGES PERMIT

Is alcohol being sold/consumed on County Property? Yes No

If Yes, then a "Lee County Alcohol Permit" is required. Only non-profit organizations can sell alcohol on County Property.

Non-profit certificate/registration number: CH8401
(Required if alcohol is to be SOLD at the event)

Please note: A permit from the State of Florida Division of Alcoholic Beverages and Tobacco may also be required; please call (239) 344-0885 for further details

Lee County Event Permit Application



Type of Production (choose all that apply):

- TV Movie or Special TV Series / Pilot TV Commercial Still Photos
- Public Service Announcement Industrial / Documentary Other: N/A

Will any of the following be needed or included*?

- | | | |
|--------------------------------|------------------------------|--|
| Street Closure | <input type="checkbox"/> Yes | <input checked="" type="checkbox"/> No |
| Traffic / Crowd Control | <input type="checkbox"/> Yes | <input checked="" type="checkbox"/> No |
| Fire or Burning | <input type="checkbox"/> Yes | <input checked="" type="checkbox"/> No |
| Explosives or Pyrotechnics | <input type="checkbox"/> Yes | <input checked="" type="checkbox"/> No |
| Animals, Large or Small | <input type="checkbox"/> Yes | <input checked="" type="checkbox"/> No |
| Construction of Any Kind | <input type="checkbox"/> Yes | <input checked="" type="checkbox"/> No |
| Large and/or Numerous Vehicles | <input type="checkbox"/> Yes | <input checked="" type="checkbox"/> No |
| Helicopters, Boats, etc. | <input type="checkbox"/> Yes | <input checked="" type="checkbox"/> No |
| Stunts | <input type="checkbox"/> Yes | <input checked="" type="checkbox"/> No |
| Other | <input type="checkbox"/> Yes | <input checked="" type="checkbox"/> No |

* For any marked Yes, provide further details below:

N/A

Special Parking Requirements:

N/A

City or County Services Required: (Personnel, equipment, facilities, etc.)

The following information is required for local and state records on production in Florida to track the economic impact of the industry. If exact figures are not available, please estimate as closely as possible.

Number in Cast: N/A Number in Crew: _____ Number of locals hired: _____

Total budget: _____ Estimate amount spent in Lee County: _____

Hotel room nights: _____ Number of shooting days: _____

number of rooms x number of nights



SECTION I - SAFETY

The Applicant agrees to provide adequate traffic and crowd control, emergency medical services and any other items, at the Applicant's expense, required by Lee County to protect the health, safety and welfare of the public. Lee County shall have the power to review the proposal and require, as necessary, detailed plans, diagrams, and explanations to clearly outline to Lee County, exactly what the Applicant is proposing.

SECTION II - INSURANCE

The Applicant, at its sole expense, agrees to procure and maintain in force during the entire term of the application, liability insurance in the amounts determined by Lee County Risk Management to protect against damages or other claims arising from use of County property by the applicant or its guests. Other limits may also be established by Lee County Risk Management for events which will be serving or consuming alcoholic beverages at approved County property. The insurance policy must also include coverage for Applicant's contingent liability on damages, claims or losses. "Lee County Board of County Commissioners" must be named as "additional insured" on the Certificate of Insurance, and the Certificate must be delivered to Lee County prior to Applicant's use of the property. The Insurance may not be canceled during the term of the event, if this occurs, the County has the right to revoke approvals related to use of the County property for the event, without recourse by the applicant.

SECTION III - INDEMNIFICATION

The Applicant agrees to indemnify, release and save harmless Lee County against any and all claims, costs, demands, damages, judgments or injuries of any nature arising from the conduct or management of, or from any work or thing whatsoever done in or about said Lee County property or any building or structure appurtenant thereto or equipment thereof during the term of this Permit, or arising during such term from any act of negligence of the Applicant, Applicant's agents, contractors, or employees, or arising from any accident, injury, or damage whatsoever, however caused, to any person or persons, or to any property of any person, persons, corporation or corporations, occurring during the term of this agreement on, in, or about said Lee County property, and from and against all costs, attorney's fees, expenses and liabilities occurring in connection with any such claim or any action or proceeding brought thereon.

For film permit applicants: The permittee shall have on-site a responsible representative empowered with authority over the filming director, filming crews, participants and filming operation. Permittee shall indemnify, defend and hold harmless the county, its officers, agents and employees from and against all claims, suits, actions, damages, liabilities, expenditures or causes of action of any kind arising out of or occurring during the activities of the permittee, and resulting or occurring from any negligent act, omission or error of permittee, resulting in or relating to injuries to body, life, limb or property sustained in, about or upon the permitted premises or improvement thereto, or arising from the use of the premises.

SECTION IV - DELIVERY, ACCEPTANCE AND SURRENDER OF PREMISES

The Applicant agrees to accept the County property on possession as being in a satisfactory state of repair and in sanitary condition.

The Applicant must surrender the premises to Lee County in the same condition as when Applicant takes possession, allowing for reasonable use and wear, and damage by acts of God. Applicant agrees to remove all business signs or symbols placed on the premises by the Applicant before redelivery of the premises to Lee County, and restore the premises to the condition in which it existed before their placement. Any signs and markings created or used in connection with this event must be temporary and removable; painting roadways, trees or any other fixed object is strictly prohibited. Applicant agrees to clear the Lee County property of litter at the close of the event.

Lee County Event Permit Application



SECTION V - AGREEMENT

The Applicant agrees that Lee County can, at its sole discretion, terminate and cancel its permit to use Lee County property at any time without prejudice. Applicant further agrees to waive, release, save and hold harmless Lee County from any and all claims, demands or cause of actions based upon Lee County's cancellation or termination of said permit.

The Applicant agrees that the Lee County permit does not provide Applicant with any property rights in the County property in question or in the permit itself.

The applicant does acknowledge and hereby affirms that any and all information is accurate to the best of his/her knowledge.



Signature of Applicant

Mark Generales, Event Manager

Print Name of Applicant and Title

7.6.2022

Date



Witness

JAMES MULLEN

Print Name of Witness

7-6-22

Date

Lee County Event Permit Application



LEE COUNTY SHERIFF'S DEPARTMENT
14750 SIX MILE CYPRESS PARKWAY
FORT MYERS, FLORIDA 33912
(239) 477-1199

Check the appropriate box(es) below:

- SPECIAL EVENT PERMIT
- USE OF COUNTY PROPERTY PERMIT
- PERMIT TO SELL AND CONSUME ALCOHOLIC BEVERAGES WITHIN LEE COUNTY FACILITIES
- FILM PERMIT

AFTER REVIEWING THE APPLICATION, PLEASE INDICATE BELOW WHAT ARRANGEMENTS YOUR ORGANIZATION WILL REQUIRE THE APPLICANT TO COMPLY WITH FOR THEIR EVENT.

Parking:

Parking for the event will be in authorized areas only. Right of way must not be impeded.

Deputies (How Many?):

One deputy per day to assist with traffic.

Fee for Services:

Contact LCSO Details Unit

Special Arrangements:

Coordinator has contracted with a FL licensed security company to handle overnight security and event security. Alcohol will remain within the confines of the beer tent & may not be consumed beyond the confines of the beer tent. No road closures required for this event. There will be traffic control at the main entrance to keep traffic from backing up & volunteers in the parking lot to assist with parking.

Print Name: Captain. S. Brady

Signature:

Capt. Steve Brady

Title:

Special Events, Permits and Details

Date:

7-26-22

Lee County Event Permit Application



FIRE DEPARTMENT

The Fire Department serving the area where the event is to be held signs this form.
Please see User's Guide for contact information and Fire District Map.

Check the appropriate box(es) below:

- SPECIAL EVENT PERMIT
- USE OF COUNTY PROPERTY PERMIT
- PERMIT TO SELL AND CONSUME ALCOHOLIC BEVERAGES WITHIN LEE COUNTY FACILITIES
- FILM PERMIT

AFTER REVIEWING THE APPLICATION, PLEASE INDICATE BELOW WHAT ARRANGEMENTS YOUR ORGANIZATION WILL REQUIRE THE APPLICANT TO COMPLY WITH FOR THEIR EVENT.

Fire Guards (How Many?)	0
Fee for Services:	\$0.00
Flammable Vegetation:	N/A
First Aid Equipment:	
Fire Extinguishing:	Fire extinguishers to be located at each tent
Special Arrangements:	Fire department will need to have access to the site that remains unobstructed in case of emergency. Please call 911 in the event of an emergency.

Print Name: Brad Johnston
Signature: Brad Johnston
Title: Plans Examiner
Date: 07-25-2022

Lee County Event Permit Application



EMERGENCY MEDICAL SERVICES / PUBLIC SAFETY
2000 Main St., Suite #100
FORT MYERS, FL 33901
(239) 533-3911

Check the appropriate box(es) below:

- SPECIAL EVENT PERMIT
 USE OF COUNTY PROPERTY PERMIT
 PERMIT TO SELL AND CONSUME ALCOHOLIC BEVERAGES WITHIN LEE COUNTY FACILITIES
 FILM PERMIT

AFTER REVIEWING THE APPLICATION, PLEASE INDICATE BELOW WHAT ARRANGEMENTS YOUR ORGANIZATION WILL REQUIRE THE APPLICANT TO COMPLY WITH FOR THEIR EVENT.

Treatment Facilities:	None necessary.
Medical Personnel:	None necessary.
Medical Supplies / Equipment:	None necessary.
Safety Requirements:	Applicants shall follow all CDC and FDOH directives, and the Florida Governor's Executive Orders concerning health and safety, especially with regards to COVID-19 and the number of people congregating at the event.
Fee for Services	Not applicable.
Special Arrangements:	Please call 911 in the event of an emergency. To arrange special event coverage, contact our office at EMSDetail@leegov.com.

Print Name: Douglas B. Higgins

Signature: Douglas B. Higgins

Digitally signed by Douglas B. Higgins
 DN: cn=Douglas B. Higgins, o=Lee County Emergency Medical Services, Lee County Public Safety, ou=Division Chief, Special Operations and Support Services, email=higgins@leegov.com, c=US
 Date: 2022.07.22 10:26:01 -0400

Title: Division Chief, Support Services

Date: July 22, 2022

Lee County Event Permit Application



DEPARTMENT OF TRANSPORTATION
1500 MONROE STREET
FORT MYERS, FL 33901
(239) 533-8580

Check the appropriate box(es) below:

- SPECIAL EVENT PERMIT
- USE OF COUNTY PROPERTY PERMIT
- PERMIT TO SELL AND CONSUME ALCOHOLIC BEVERAGES WITHIN LEE COUNTY FACILITIES
- FILM PERMIT

AFTER REVIEWING THE APPLICATION, PLEASE INDICATE BELOW WHAT ARRANGEMENTS YOUR ORGANIZATION WILL REQUIRE THE APPLICANT TO COMPLY WITH FOR THEIR EVENT.

Parking:

Park in designated areas. No event parking on any portion of Lee County maintained road rights-of-way.

Ingress and Egress:

Use all established means of ingress and egress.

Special Arrangements:

Shall use Lee County Sheriff's Office for assistance with traffic control as needed.

Print Name: Bryan Miller

Signature: Bryan Miller

Digitally signed by Bryan Miller
Date: 2022.07.20 07:00:31 -04'00'

Title: Senior Project Manager

Date: July 20, 2022

Lee County Event Permit Application



LEE COUNTY PARKS AND RECREATION
3410 PALM BEACH BOULEVARD
FORT MYERS, FLORIDA 33916
(239) 533-7275

Check the appropriate box(es) below:

- SPECIAL EVENT PERMIT
- USE OF COUNTY PROPERTY PERMIT
- PERMIT TO SELL AND CONSUME ALCOHOLIC BEVERAGES WITHIN LEE COUNTY FACILITIES
- FILM PERMIT

AFTER REVIEWING THE APPLICATION, PLEASE INDICATE BELOW WHAT ARRANGEMENTS YOUR ORGANIZATION WILL REQUIRE THE APPLICANT TO COMPLY WITH FOR THEIR EVENT.

Illumination:

N/A

Parking Areas:

N/A

Special Arrangements:

N/A - Event is not on Parks and Rec property and will not affect county park operations or programs.

Print Name: Colleen Via

Signature:

Title:

Operations Manager

Date:

7/26/2022

*Not on Parks Property
Lovers Key Boat Show
1/27-1/29/2023*

Lee County Event Permit Application



LEE COUNTY RISK MANAGEMENT
COUNTY ADMINISTRATION BUILDING - 4TH FLOOR
2115 SECOND STREET
FORT MYERS, FLORIDA 33901
(239) 533-2221

Check the appropriate box(es) below:

- SPECIAL EVENT PERMIT
- USE OF COUNTY PROPERTY PERMIT
- PERMIT TO SELL AND CONSUME ALCOHOLIC BEVERAGES WITHIN LEE COUNTY FACILITIES
- FILM PERMIT

AFTER REVIEWING THE APPLICATION, PLEASE INDICATE BELOW WHAT ARRANGEMENTS YOUR ORGANIZATION WILL REQUIRE THE APPLICANT TO COMPLY WITH FOR THEIR EVENT.

Insurance Requirements: Commercial general liability insurance with minimum limits of One Million Dollars (\$1,000,000) per occurrence to protect against bodily injury and/or property damage relative to applicants use of aforementioned event within Lee County.

In addition, Host Liquor Liability insurance will be required with minimum limits of One Million Dollars (\$1,000,000) per occurrence. Should Host Liquor Liability coverage be afford under the Commercial General Liability policy, minimum acceptable limits will be Two Million Dollars (\$2,000,000) aggregate.

Special Arrangements: A Certificate of Insurance shall be submitted as evidence of the required coverage listing Lee County Board of County Commissioners, P.O. Box 398, Fort Myers, FL 33902 as the certificate holder and as an additional insured.

Subject to proof of insurance.

Print Name: Mike Figueroa
Signature: 
Title: Risk Program Manager
Date: July 15, 2022



CERTIFICATE OF LIABILITY INSURANCE

DATE (MM/DD/YYYY)
06/28/2022

THIS CERTIFICATE IS ISSUED AS A MATTER OF INFORMATION ONLY AND CONFERS NO RIGHTS UPON THE CERTIFICATE HOLDER. THIS CERTIFICATE DOES NOT AFFIRMATIVELY OR NEGATIVELY AMEND, EXTEND OR ALTER THE COVERAGE AFFORDED BY THE POLICIES BELOW. THIS CERTIFICATE OF INSURANCE DOES NOT CONSTITUTE A CONTRACT BETWEEN THE ISSUING INSURER(S), AUTHORIZED REPRESENTATIVE OR PRODUCER, AND THE CERTIFICATE HOLDER.

IMPORTANT: If the certificate holder is an ADDITIONAL INSURED, the policy(ies) must have ADDITIONAL INSURED provisions or be endorsed. If SUBROGATION IS WAIVED, subject to the terms and conditions of the policy, certain policies may require an endorsement. A statement on this certificate does not confer rights to the certificate holder in lieu of such endorsement(s).

PRODUCER Arthur J. Gallagher Risk Management Services, Inc. 2850 Golf Road Rolling Meadows IL 60008	CONTACT NAME: Ali Sulita PHONE (A/C, No, Ext): 1-833-3ROTARY E-MAIL ADDRESS: rotary@ajg.com	FAX (A/C, No): 630-285-4062
	INSURER(S) AFFORDING COVERAGE	
INSURED All Active US Rotary Clubs & Districts Rotary Club of Bonita Springs, Inc./ District 6960 ATTN: Risk Management Dept. 1560 Sherman Ave. Evanston, IL 60201-3698	INSURER A: Westchester Surplus Lines Insurance Company	
	INSURER B:	
	INSURER C:	
	INSURER D:	
	INSURER E:	
	INSURER F:	

COVERAGES **CERTIFICATE NUMBER:** 899307648 **REVISION NUMBER:**

THIS IS TO CERTIFY THAT THE POLICIES OF INSURANCE LISTED BELOW HAVE BEEN ISSUED TO THE INSURED NAMED ABOVE FOR THE POLICY PERIOD INDICATED. NOTWITHSTANDING ANY REQUIREMENT, TERM OR CONDITION OF ANY CONTRACT OR OTHER DOCUMENT WITH RESPECT TO WHICH THIS CERTIFICATE MAY BE ISSUED OR MAY PERTAIN, THE INSURANCE AFFORDED BY THE POLICIES DESCRIBED HEREIN IS SUBJECT TO ALL THE TERMS, EXCLUSIONS AND CONDITIONS OF SUCH POLICIES. LIMITS SHOWN MAY HAVE BEEN REDUCED BY PAID CLAIMS.

INSR LTR	TYPE OF INSURANCE	ADDL INSD	SUBR WVD	POLICY NUMBER	POLICY EFF (MM/DD/YYYY)	POLICY EXP (MM/DD/YYYY)	LIMITS	
A	COMMERCIAL GENERAL LIABILITY <input type="checkbox"/> CLAIMS-MADE <input checked="" type="checkbox"/> OCCUR <input checked="" type="checkbox"/> Liquor Liability Included GEN'L AGGREGATE LIMIT APPLIES PER: <input checked="" type="checkbox"/> POLICY <input type="checkbox"/> PRO-JECT <input type="checkbox"/> LOC OTHER:		Y	G73578917 001	7/1/2022	7/1/2023	EACH OCCURRENCE	\$2,000,000
							DAMAGE TO RENTED PREMISES (Ea occurrence)	\$500,000
							MED EXP (Any one person)	\$
							PERSONAL & ADV INJURY	\$2,000,000
							GENERAL AGGREGATE	\$4,000,000
							PRODUCTS - COMP/OP AGG	\$4,000,000
								\$
A	AUTOMOBILE LIABILITY <input type="checkbox"/> ANY AUTO <input type="checkbox"/> OWNED AUTOS ONLY <input checked="" type="checkbox"/> HIRED AUTOS ONLY <input type="checkbox"/> SCHEDULED AUTOS <input checked="" type="checkbox"/> NON-OWNED AUTOS ONLY			G73578917 001	7/1/2022	7/1/2023	COMBINED SINGLE LIMIT (Ea accident)	\$2,000,000
							BODILY INJURY (Per person)	\$
							BODILY INJURY (Per accident)	\$
							PROPERTY DAMAGE (Per accident)	\$
								\$
	UMBRELLA LIAB <input type="checkbox"/> OCCUR EXCESS LIAB <input type="checkbox"/> CLAIMS-MADE DED RETENTION \$			NOT APPLICABLE			EACH OCCURRENCE	\$
							AGGREGATE	\$
								\$
	WORKERS COMPENSATION AND EMPLOYERS' LIABILITY ANY PROPRIETOR/PARTNER/EXECUTIVE OFFICER/MEMBER EXCLUDED? (Mandatory in NH) If yes, describe under DESCRIPTION OF OPERATIONS below		Y/N	NOT APPLICABLE			PER STATUTE	
			N/A				OTH-ER	
							E.L. EACH ACCIDENT	\$
							E.L. DISEASE - EA EMPLOYEE	\$
							E.L. DISEASE - POLICY LIMIT	\$

DESCRIPTION OF OPERATIONS / LOCATIONS / VEHICLES (ACORD 101, Additional Remarks Schedule, may be attached if more space is required)

The Certificate Holder is included as an additional insured where required by written contract or permit subject to the terms and conditions of the general liability policy, but only to the extent bodily injury or property damage is caused in whole or in part by the acts or omissions of the insured.

OK 07/15/2022
Mike J...

CERTIFICATE HOLDER Lee County Board of County Commissioners P.O. Box 398 Fort Myers, FL 33902 (Rotary Club of Bonita Springs, Inc./District 6960. Lovers Key Boat Show, Market, and Seafood Fest, Event dates: January 21 - January 31, 2023, including setup and take down)	CANCELLATION SHOULD ANY OF THE ABOVE DESCRIBED POLICIES BE CANCELLED BEFORE THE EXPIRATION DATE THEREOF, NOTICE WILL BE DELIVERED IN ACCORDANCE WITH THE POLICY PROVISIONS. AUTHORIZED REPRESENTATIVE <i>Cynthia L. ...</i>
---	---



CERTIFICATE OF LIABILITY INSURANCE

DATE (MM/DD/YYYY)
06/28/2022

THIS CERTIFICATE IS ISSUED AS A MATTER OF INFORMATION ONLY AND CONFERS NO RIGHTS UPON THE CERTIFICATE HOLDER. THIS CERTIFICATE DOES NOT AFFIRMATIVELY OR NEGATIVELY AMEND, EXTEND OR ALTER THE COVERAGE AFFORDED BY THE POLICIES BELOW. THIS CERTIFICATE OF INSURANCE DOES NOT CONSTITUTE A CONTRACT BETWEEN THE ISSUING INSURER(S), AUTHORIZED REPRESENTATIVE OR PRODUCER, AND THE CERTIFICATE HOLDER.

IMPORTANT: If the certificate holder is an ADDITIONAL INSURED, the policy(ies) must have ADDITIONAL INSURED provisions or be endorsed. If SUBROGATION IS WAIVED, subject to the terms and conditions of the policy, certain policies may require an endorsement. A statement on this certificate does not confer rights to the certificate holder in lieu of such endorsement(s).

PRODUCER Arthur J. Gallagher Risk Management Services, Inc. 2850 Golf Road Rolling Meadows IL 60008	CONTACT NAME: Ali Sulita PHONE (A/C, No, Ext): 1-833-3ROTARY E-MAIL ADDRESS: rotary@ajg.com	FAX (A/C, No): 630-285-4062
	INSURER(S) AFFORDING COVERAGE INSURER A : Westchester Surplus Lines Insurance Company	
INSURED All Active US Rotary Clubs & Districts Rotary Club of Bonita Springs, Inc. / District 6960 ATTN: Risk Management Dept. 1560 Sherman Ave. Evanston, IL 60201-3698	INSURER B :	
	INSURER C :	
	INSURER D :	
	INSURER E :	
	INSURER F :	

COVERAGES **CERTIFICATE NUMBER: 899307648** **REVISION NUMBER:**

THIS IS TO CERTIFY THAT THE POLICIES OF INSURANCE LISTED BELOW HAVE BEEN ISSUED TO THE INSURED NAMED ABOVE FOR THE POLICY PERIOD INDICATED. NOTWITHSTANDING ANY REQUIREMENT, TERM OR CONDITION OF ANY CONTRACT OR OTHER DOCUMENT WITH RESPECT TO WHICH THIS CERTIFICATE MAY BE ISSUED OR MAY PERTAIN, THE INSURANCE AFFORDED BY THE POLICIES DESCRIBED HEREIN IS SUBJECT TO ALL THE TERMS, EXCLUSIONS AND CONDITIONS OF SUCH POLICIES. LIMITS SHOWN MAY HAVE BEEN REDUCED BY PAID CLAIMS.

INSR LTR	TYPE OF INSURANCE	ADDL INSD	SUBR WVD	POLICY NUMBER	POLICY EFF (MM/DD/YYYY)	POLICY EXP (MM/DD/YYYY)	LIMITS	
A	<input checked="" type="checkbox"/> COMMERCIAL GENERAL LIABILITY <input type="checkbox"/> CLAIMS-MADE <input checked="" type="checkbox"/> OCCUR <input checked="" type="checkbox"/> Liquor Liability Included GEN'L AGGREGATE LIMIT APPLIES PER: <input checked="" type="checkbox"/> POLICY <input type="checkbox"/> PRO-JECT <input type="checkbox"/> LOC OTHER:	Y		G73578917 001	7/1/2022	7/1/2023	EACH OCCURRENCE	\$2,000,000
							DAMAGE TO RENTED PREMISES (Ea occurrence)	\$500,000
							MED EXP (Any one person)	\$
							PERSONAL & ADV INJURY	\$2,000,000
							GENERAL AGGREGATE	\$4,000,000
							PRODUCTS - COMP/OP AGG	\$4,000,000
								\$
A	<input type="checkbox"/> AUTOMOBILE LIABILITY <input type="checkbox"/> ANY AUTO <input type="checkbox"/> OWNED AUTOS ONLY <input checked="" type="checkbox"/> HIRED AUTOS ONLY <input type="checkbox"/> SCHEDULED AUTOS <input checked="" type="checkbox"/> NON-OWNED AUTOS ONLY			G73578917 001	7/1/2022	7/1/2023	COMBINED SINGLE LIMIT (Ea accident)	\$2,000,000
							BODILY INJURY (Per person)	\$
							BODILY INJURY (Per accident)	\$
							PROPERTY DAMAGE (Per accident)	\$
								\$
	<input type="checkbox"/> UMBRELLA LIAB <input type="checkbox"/> EXCESS LIAB DED: RETENTION \$			NOT APPLICABLE			EACH OCCURRENCE	\$
							AGGREGATE	\$
								\$
	WORKERS COMPENSATION AND EMPLOYERS' LIABILITY ANY PROPRIETOR/PARTNER/EXECUTIVE OFFICER/MEMBER EXCLUDED? (Mandatory in NH) If yes, describe under DESCRIPTION OF OPERATIONS below	Y/N	N/A	NOT APPLICABLE			PER STATUTE	OTH-ER
							E.L. EACH ACCIDENT	\$
							E.L. DISEASE - EA EMPLOYEE	\$
							E.L. DISEASE - POLICY LIMIT	\$

DESCRIPTION OF OPERATIONS / LOCATIONS / VEHICLES (ACORD 101, Additional Remarks Schedule, may be attached if more space is required)

The Certificate Holder is included as an additional insured where required by written contract or permit subject to the terms and conditions of the general liability policy, but only to the extent bodily injury or property damage is caused in whole or in part by the acts or omissions of the insured.

CERTIFICATE HOLDER

ACCAM1, Inc. DBA Creative Events and Rentals
12090 Metro Parkway
Ft. Myers, FL 33966
(Rotary Club of Bonita Springs, Inc./District 6960. Lovers Key Boat Show, Market, and Seafood Fest, Event dates: January 21 - January 31, 2023, including setup and take down)

CANCELLATION

SHOULD ANY OF THE ABOVE DESCRIBED POLICIES BE CANCELLED BEFORE THE EXPIRATION DATE THEREOF, NOTICE WILL BE DELIVERED IN ACCORDANCE WITH THE POLICY PROVISIONS.

AUTHORIZED REPRESENTATIVE

© 1988-2015 ACORD CORPORATION. All rights reserved.



CERTIFICATE OF LIABILITY INSURANCE

DATE (MM/DD/YYYY)
06/28/2022

THIS CERTIFICATE IS ISSUED AS A MATTER OF INFORMATION ONLY AND CONFERS NO RIGHTS UPON THE CERTIFICATE HOLDER. THIS CERTIFICATE DOES NOT AFFIRMATIVELY OR NEGATIVELY AMEND, EXTEND OR ALTER THE COVERAGE AFFORDED BY THE POLICIES BELOW. THIS CERTIFICATE OF INSURANCE DOES NOT CONSTITUTE A CONTRACT BETWEEN THE ISSUING INSURER(S), AUTHORIZED REPRESENTATIVE OR PRODUCER, AND THE CERTIFICATE HOLDER.

IMPORTANT: If the certificate holder is an ADDITIONAL INSURED, the policy(ies) must have ADDITIONAL INSURED provisions or be endorsed. If SUBROGATION IS WAIVED, subject to the terms and conditions of the policy, certain policies may require an endorsement. A statement on this certificate does not confer rights to the certificate holder in lieu of such endorsement(s).

PRODUCER Arthur J. Gallagher Risk Management Services, Inc. 2850 Golf Road Rolling Meadows IL 60008	CONTACT NAME: Ali Sulita PHONE (A/C, No, Ext): 1-833-3ROTARY E-MAIL ADDRESS: rotary@ajg.com	FAX (A/C, No): 630-285-4062
	INSURER(S) AFFORDING COVERAGE INSURER A : Westchester Surplus Lines Insurance Company	
INSURED All Active US Rotary Clubs & Districts Roatry Club of Bonitga Sporing, Inc. / District 6960 ATTN: Risk Management Dept. 1560 Sherman Ave. Evanston, IL 60201-3698	INSURER B :	
	INSURER C :	
	INSURER D :	
	INSURER E :	
	INSURER F :	

COVERAGES **CERTIFICATE NUMBER: 899307648** **REVISION NUMBER:**

THIS IS TO CERTIFY THAT THE POLICIES OF INSURANCE LISTED BELOW HAVE BEEN ISSUED TO THE INSURED NAMED ABOVE FOR THE POLICY PERIOD INDICATED. NOTWITHSTANDING ANY REQUIREMENT, TERM OR CONDITION OF ANY CONTRACT OR OTHER DOCUMENT WITH RESPECT TO WHICH THIS CERTIFICATE MAY BE ISSUED OR MAY PERTAIN, THE INSURANCE AFFORDED BY THE POLICIES DESCRIBED HEREIN IS SUBJECT TO ALL THE TERMS, EXCLUSIONS AND CONDITIONS OF SUCH POLICIES. LIMITS SHOWN MAY HAVE BEEN REDUCED BY PAID CLAIMS.

INSR LTR	TYPE OF INSURANCE	ADDL INSD	SUBR WVD	POLICY NUMBER	POLICY EFF (MM/DD/YYYY)	POLICY EXP (MM/DD/YYYY)	LIMITS	
A	<input checked="" type="checkbox"/> COMMERCIAL GENERAL LIABILITY <input type="checkbox"/> CLAIMS-MADE <input checked="" type="checkbox"/> OCCUR <input checked="" type="checkbox"/> Liquor Liability Included GEN'L AGGREGATE LIMIT APPLIES PER: <input checked="" type="checkbox"/> POLICY <input type="checkbox"/> PRO-JECT <input type="checkbox"/> LOC OTHER:	Y		G73578917 001	7/1/2022	7/1/2023	EACH OCCURRENCE	\$2,000,000
							DAMAGE TO RENTED PREMISES (Ea occurrence)	\$500,000
							MED EXP (Any one person)	\$
							PERSONAL & ADV INJURY	\$2,000,000
							GENERAL AGGREGATE	\$4,000,000
							PRODUCTS - COMP/OP AGG	\$4,000,000
								\$
A	<input type="checkbox"/> AUTOMOBILE LIABILITY <input type="checkbox"/> ANY AUTO OWNED AUTOS ONLY <input checked="" type="checkbox"/> HIRED AUTOS ONLY <input type="checkbox"/> SCHEDULED AUTOS <input checked="" type="checkbox"/> NON-OWNED AUTOS ONLY			G73578917 001	7/1/2022	7/1/2023	COMBINED SINGLE LIMIT (Ea accident)	\$2,000,000
							BODILY INJURY (Per person)	\$
							BODILY INJURY (Per accident)	\$
							PROPERTY DAMAGE (Per accident)	\$
								\$
	<input type="checkbox"/> UMBRELLA LIAB <input type="checkbox"/> EXCESS LIAB <input type="checkbox"/> DED <input type="checkbox"/> RETENTION \$			NOT APPLICABLE			EACH OCCURRENCE	\$
							AGGREGATE	\$
								\$
	<input type="checkbox"/> WORKERS COMPENSATION AND EMPLOYERS' LIABILITY ANY PROPRIETOR/PARTNER/EXECUTIVE OFFICER/MEMBER EXCLUDED? (Mandatory in NH) If yes, describe under DESCRIPTION OF OPERATIONS below	Y/N	N/A	NOT APPLICABLE			PER STATUTE	OTH-ER
							E.L. EACH ACCIDENT	\$
							E.L. DISEASE - EA EMPLOYEE	\$
							E.L. DISEASE - POLICY LIMIT	\$

DESCRIPTION OF OPERATIONS / LOCATIONS / VEHICLES (ACORD 101, Additional Remarks Schedule, may be attached if more space is required)

The Certificate Holder is included as an additional insured where required by written contract or permit subject to the terms and conditions of the general liability policy, but only to the extent bodily injury or property damage is caused in whole or in part by the acts or omissions of the insured.

CERTIFICATE HOLDER

Florida Department of Environmental Protection, and the Board of Trustees of the Internal Improvement Trust Fund of the State of Florida as additional parties insured. Friends of Lovers Key, Inc. as additional insureds c/o Lovers Key State Park, 8700 Estero Bv., Ft. Myers Beach, FL 33901 (Rotary Club of Bonita Springs, Inc./District 6960. Event dates: January 24 - January 31, 2023. incl. setup/takedown)

CANCELLATION

SHOULD ANY OF THE ABOVE DESCRIBED POLICIES BE CANCELLED BEFORE THE EXPIRATION DATE THEREOF, NOTICE WILL BE DELIVERED IN ACCORDANCE WITH THE POLICY PROVISIONS.

AUTHORIZED REPRESENTATIVE

© 1988-2015 ACORD CORPORATION. All rights reserved.



2023

KEY

- 10 x 10 Entrance Side Spaces
- 10 x 30 Food Truck
- Entrance Tent Spaces
- 20 x 20 Spaces

← 3 Porties

Vendor Parking

Service Road

3 Porties

MANGROVES
SERVICE DRIVE

FOOD FOOD FOOD

BEER

To Boat Ramp →

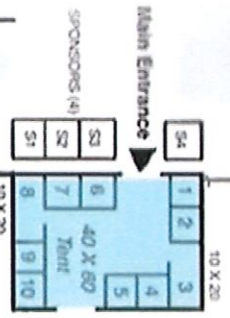

P A R K I N G

Special Needs Parking

Boat A

Boat B

Boat C

Boat D

Boat E

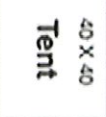

Security Light

Public Entrance

← To Fort Myers Beach

Esterro Boulevard

To Bonita Springs →

To Lovers Key State Park ↓

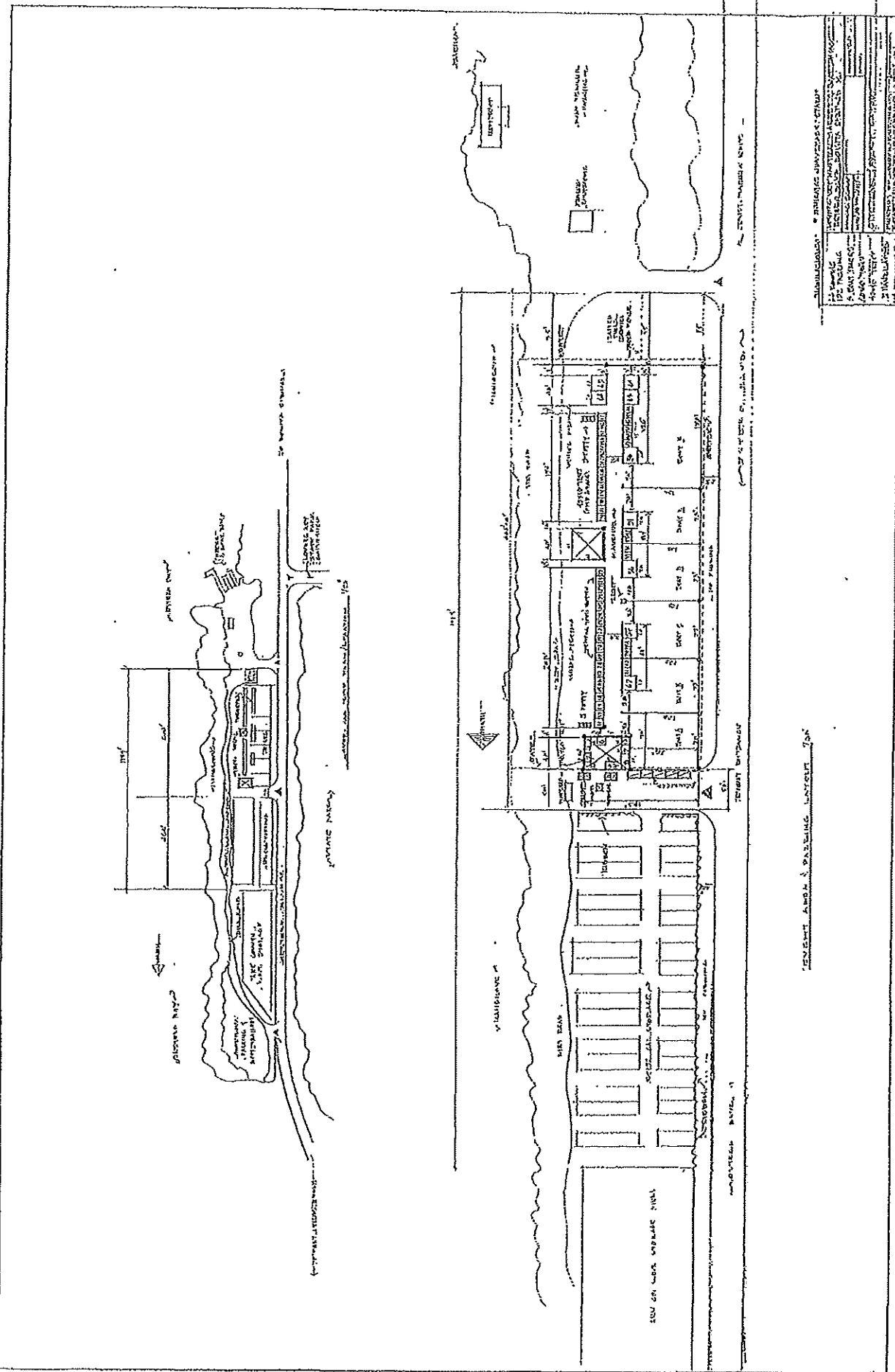

GENERAL NOTES

1. ALL DIMENSIONS ARE IN METERS UNLESS OTHERWISE SPECIFIED.
2. THE CONTRACTOR SHALL BE RESPONSIBLE FOR OBTAINING ALL NECESSARY PERMITS AND APPROVALS FROM THE LOCAL AUTHORITIES.
3. THE CONTRACTOR SHALL MAINTAIN ACCESS TO ALL ADJACENT PROPERTIES AT ALL TIMES.
4. THE CONTRACTOR SHALL PROTECT ALL EXISTING UTILITIES AND STRUCTURES TO REMAIN.
5. THE CONTRACTOR SHALL MAINTAIN THE SITE IN A SAFE AND SOUND CONDITION THROUGHOUT THE CONSTRUCTION PERIOD.
6. THE CONTRACTOR SHALL BE RESPONSIBLE FOR THE REMOVAL OF ALL DEBRIS AND WASTE MATERIALS FROM THE SITE.
7. THE CONTRACTOR SHALL MAINTAIN THE SITE IN ACCORDANCE WITH ALL APPLICABLE ENVIRONMENTAL REGULATIONS.
8. THE CONTRACTOR SHALL BE RESPONSIBLE FOR THE PROTECTION OF ALL ADJACENT PROPERTIES AND THE PUBLIC.
9. THE CONTRACTOR SHALL MAINTAIN THE SITE IN ACCORDANCE WITH ALL APPLICABLE SAFETY REGULATIONS.
10. THE CONTRACTOR SHALL BE RESPONSIBLE FOR THE PROTECTION OF ALL ADJACENT PROPERTIES AND THE PUBLIC.

GENERAL NOTE: THE CONTRACTOR SHALL BE RESPONSIBLE FOR OBTAINING ALL NECESSARY PERMITS AND APPROVALS FROM THE LOCAL AUTHORITIES.

EXHIBIT B

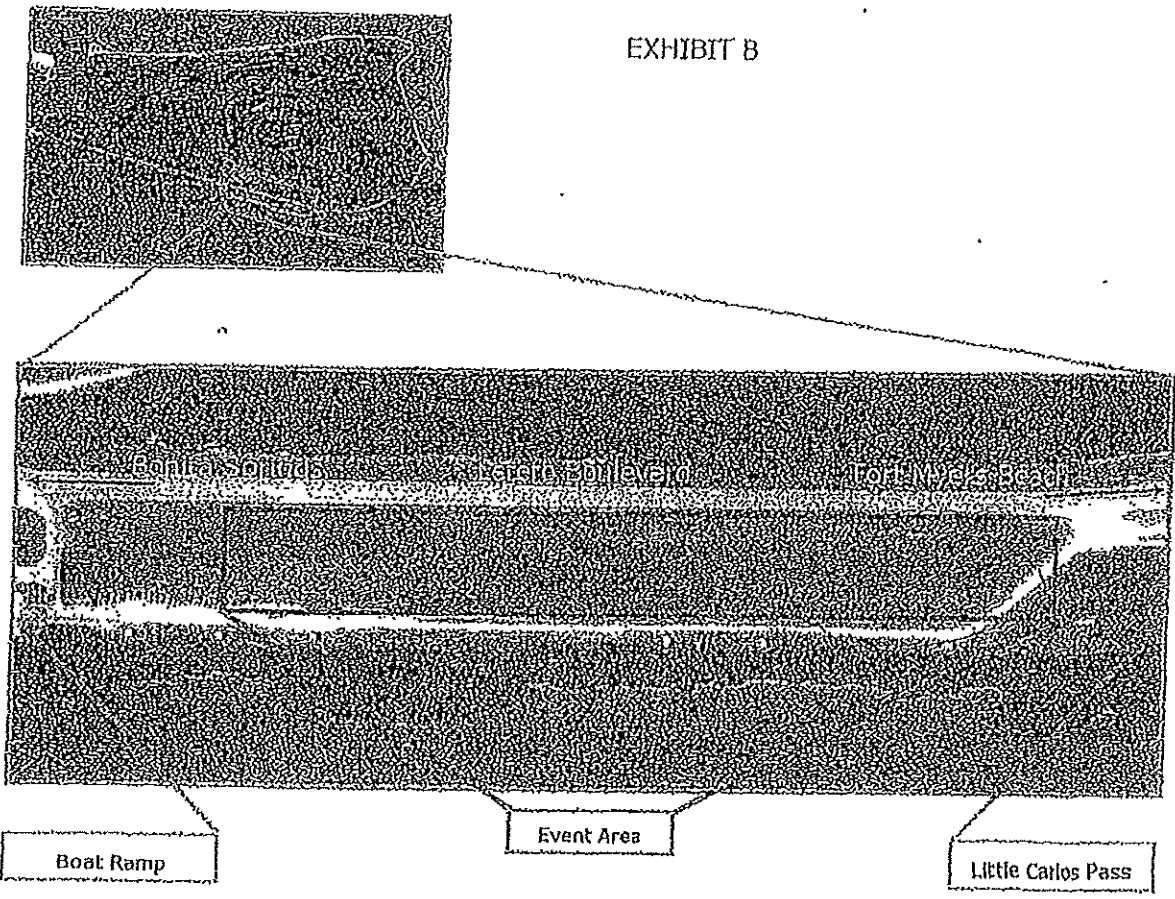

UNIVERSITY STUDY PLAN 11/2006 3000
LEFT SIDE (N)

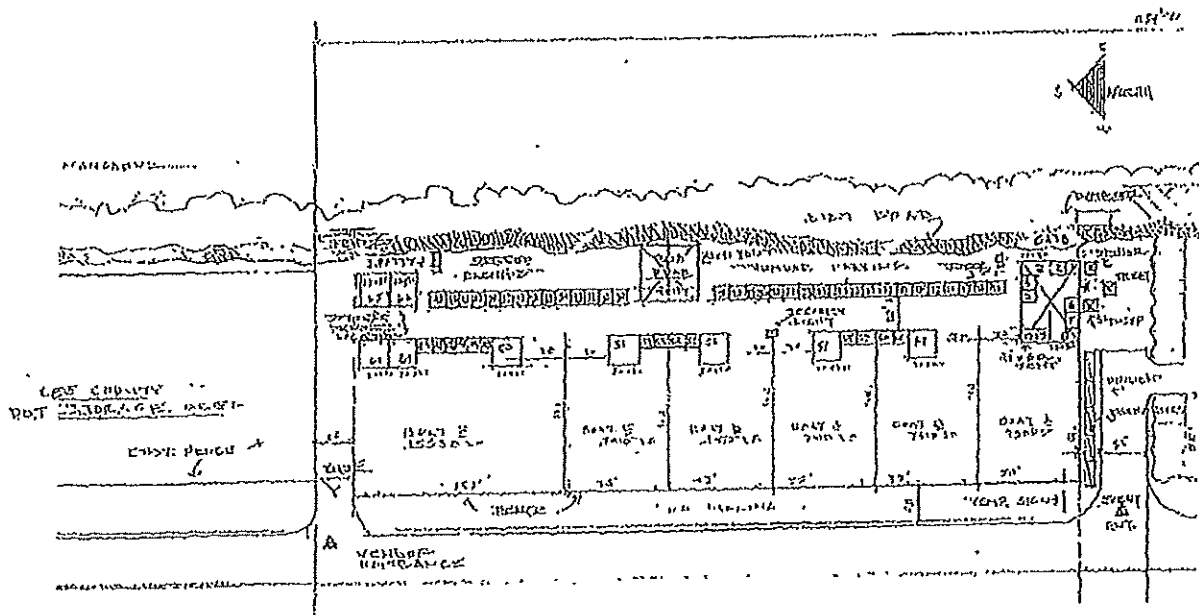

RIGHT SIDE (S)

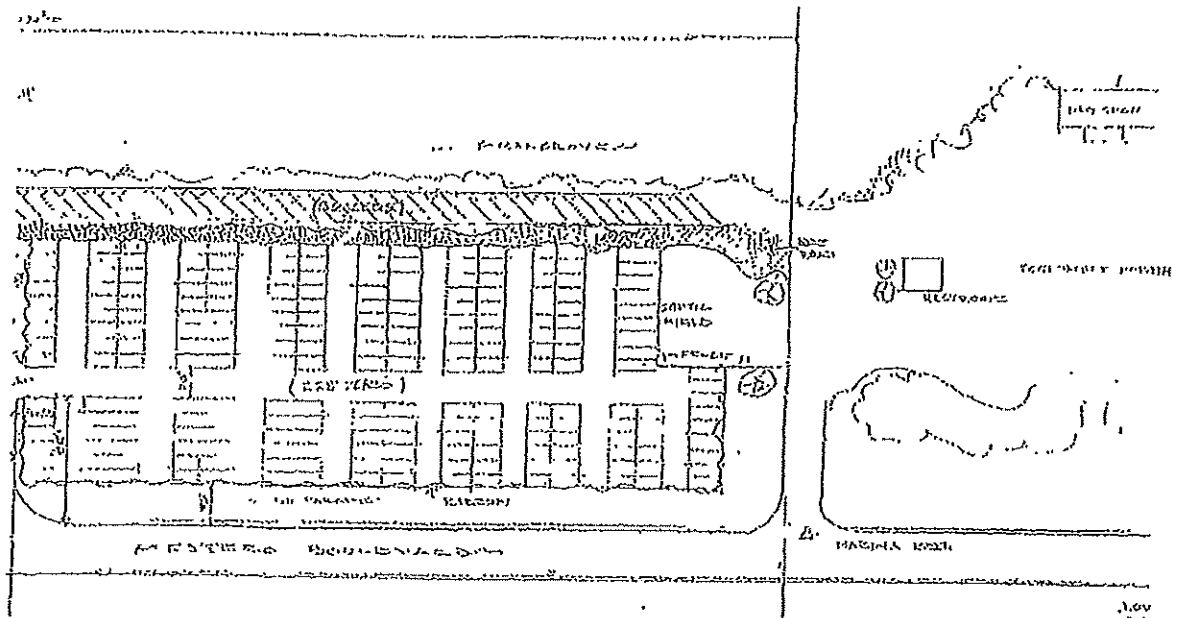

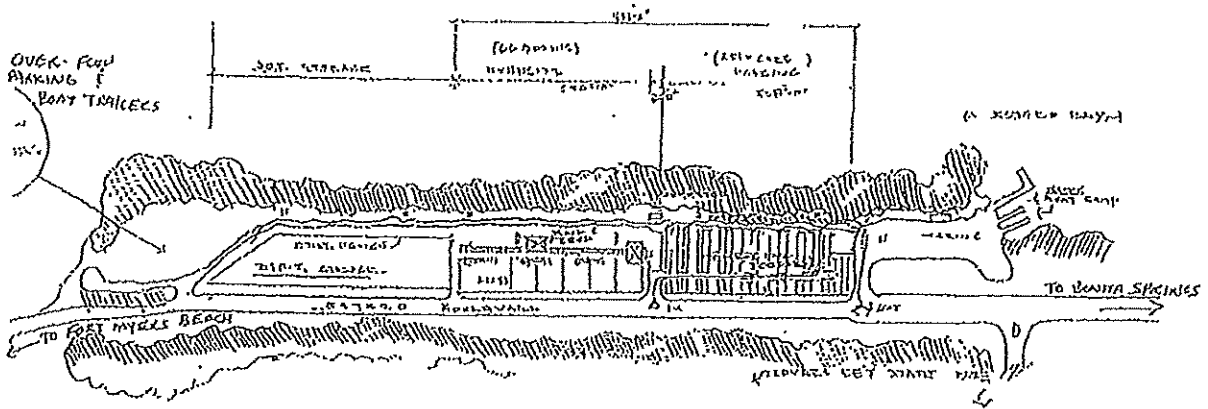

OVERALL SITE PLAN 1/2" = 100'

