



EVENT PERMIT

Ordinance 17-08

SKATING WITH SNACKS

PERMIT NUMBER: TMP2022-00209

Date(s) of Event: August 1, 2022

Property Owner: LEE COUNTY

Applicant: KYLE CLAXTON
239-770-0687

Description: Skateboarding Demo, Contests, Prizes, Skate with music; backpack school supplies give away on August 1, 2022 from 7:00AM until 9:00PM

Location of event: 55 HOMESTEAD RD S, LEHIGH ACRES, FL 33936
VETERANS PARK

- Will the event be attended by 1000 or more people ? No
- Will the event be held on County Owned Property ? Yes
- Will there be alcohol consumed or sold at the event ? No
- Will a bond be posted for this event ? No

Permit Conditions:

- * Applicant must meet all event application requirements, including requirements of the sign-off agencies.
- * The premises is to be left in the same condition as it was prior to the event.
- * The permit is to be readily available for inspection during the entire event.
- * If this approval includes the sale or consumption of alcoholic beverages, no alcoholic beverages may be consumed 1 1/2 hours prior to the conclusion of the event and vacating the facility/property.

Board of County Commissioners
Lee County, Florida

 7-26-22

County Manager Date



Lee County
Southwest Florida

Event Application

Special Event

Use of
County
Property

Alcohol
within Lee
County
Facilities

Film, Video
&
Photography

Skating with Snacks

TMP2022-00209

Lee County Event Permit Application



Event Application

Check the appropriate box(es) below:

- SPECIAL EVENT PERMIT
- USE OF COUNTY PROPERTY PERMIT
- PERMIT TO SELL AND CONSUME ALCHOLIC BEVERAGES WITHIN LEE COUNTY FACILITIES
- FILM PERMIT

Section I - GENERAL INFORMATION (All Permit Types)	
Title of Event / Name of Production	SkatingWithSnacks Back To School Skateboarding Charity Event
Date(s) of Event / Production:	Aug. 6th, 2022
Location(s) of Event:	Veterans Park; 55 Homestead Rd S, Lehigh Acres, FL 33936
Name of Applicant:	Kyle Claxton
Applicant Address:	18119 Adams Circle, Fort Myers, FL, 33967
Applicant Phone Number:	2397700687
Contact Person: (If different from applicant)	Brian Lombardo
Contact Phone Number: (If different from applicant)	2398101387
Email Address:	kyle@skatingwithsnacks.org
Estimated Attendance:	75-100 people
Event Description: Include each activity, when activities take place, etc.	7AM-10AM : SET UP at the Veterans Park Skatepark (Canopies, Picnic Tables, Snacks, Coolers & Drinks) 10AM-11AM: Skateboarding Demo of highly skilled skateboarders 11AM-12PM: Contests & Jam Skating 12PM-2PM: FREE SKATE W MUSIC 2PM-3PM: PRIZES 3PM-5PM: JAM OUT LIVE MUSIC 5PM-9PM: OPEN SKATE EVENT CONCLUSIONS BACK TO SCHOOL SUPPLIES & SKATE GEAR WILL BE DONATED & GIVIN AWAY THROUGHOUT EVENT.
Hours of Operation:	7:00 AM to 9:00 PM
STRAP # of Parcel:	
Owner of Premises*:	Lee County Government

*Notarized statement from the property owner specifically consenting to the proposed use required.

Lee County Event Permit Application



Fill out the following questions for all permit types:

What is the Zoning Classification of the premises? Park

Are any temporary structures to be installed for the event? [X] Yes [] No Type: Canopies & Picnic Tables

Do you have the appropriate permits for the temporary structures? [X] Yes [] No

* For a 'Special Event' and 'Use of County Property' permit, submit a site plan with all proposed facilities and activities indentified, including all parking areas.

Insurance Company Insuring the Event: Philadelphia Indemnity Insurance Company

Note: Certificate of Insurance must be submitted at time of application

Surety Company Bonding this Event (Name and Address): One Bala Plaza, Suite 100, Bala Cynwyd, Pennsylvania 19004

Will Vehicles be Used as Part of This Event?

[] Yes [X] No

If yes, automobile coverage must be included on the certificate of insurance.

Will Food be Available at this Event?

[X] Yes [] No

If yes, products liability coverage must be included on the certificate of insurance.

Will Alcoholic Beverages be served/consumed at this Event?

[] Yes [X] No

If yes, liquor liability coverage must be included on the certificate of insurance.

Name & Address of Organization Providing Food: SkatingwithSnacks INC, 18119 Adams Circle

Type of Food being Served: Fully Cooked Hotdogs & Hamburgers, Fresh Fruit, Snack bagged Chips & Crackers, Juice Boxes & Bottled Water

Section II - USE OF COUNTY PROPERTY PERMIT

Organization Sponsoring the Event: SKATINGWITHSNACKS INC

Fill out this portion for applications for Solicitation in the County Rights-of-Way:

Name of Charity: SkatingwithSnacks Back To School Charity

Address of Charity: 18119 Adams Circle

Phone Number: 2397700687

Non-profit certificate/registration number: N17000004229 , 82-1202910

(Proof of registration with the Dept. of Agriculture & Consumer Services \$496.405 or proof the organization is exempt from this requirement. \$316.2045)

Section III - SALE/CONSUMPTION OF ALCHOLIC BEVERAGES PERMIT

Is alcohol being sold/consumed on County Property? [] Yes [X] No

If Yes, then a "Lee County Alcohol Permit" is required. Only non-profit organizations can sell alcohol on County Property.

Non-profit certificate/registration number: (Required if alcohol is to be SOLD at the event)

Please note: A permit from the State of Florida Division of Alcoholic Beverages and Tobacco may also be required; please call (239) 344-0885 for further details

Lee County Event Permit Application



Section IV - FILM / VIDEO / PHOTOGRAPHY PERMIT

Type of Production (choose all that apply):

- TV Movie or Special TV Series / Pilot TV Commercial Still Photos
- Public Service Announcement Industrial / Documentary Other: _____

Will any of the following be needed or included*?

- Street Closure Yes No
- Traffic / Crowd Control Yes No
- Fire or Burning Yes No
- Explosives or Pyrotechnics Yes No
- Animals, Large or Small Yes No
- Construction of Any Kind Yes No
- Large and/or Numerous Vehicles Yes No
- Helicopters, Boats, etc. Yes No
- Stunts Yes No
- Other Yes No

* For any marked Yes, provide further details below:

We will be capturing videos for future promotions & advertisements!

Special Parking Requirements:

n/a

City or County Services Required: (Personnel, equipment, facilities, etc.)

n/a

The following information is required for local and state records on production in Florida to track the economic impact of the industry. If exact figures are not available, please estimate as closely as possible.

Number in Cast: 3 Number in Crew: 10 Number of locals hired: 0

Total budget: n/a Estimate amount spent in Lee County: n/a

Hotel room nights: n/a Number of shooting days: n/a
number of rooms x number of nights

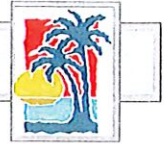

SECTION I - SAFETY

The Applicant agrees to provide adequate traffic and crowd control, emergency medical services and any other items, at the Applicant's expense, required by Lee County to protect the health, safety and welfare of the public. Lee County shall have the power to review the proposal and require, as necessary, detailed plans, diagrams, and explanations to clearly outline to Lee County, exactly what the Applicant is proposing.

SECTION II - INSURANCE

The Applicant, at its sole expense, agrees to procure and maintain in force during the entire term of the application, liability insurance in the amounts determined by Lee County Risk Management to protect against damages or other claims arising from use of County property by the applicant or its guests. Other limits may also be established by Lee County Risk Management for events which will be serving or consuming alcoholic beverages at approved County property. The insurance policy must also include coverage for Applicant's contingent liability on damages, claims or losses. "Lee County Board of County Commissioners" must be named as "additional insured" on the Certificate of Insurance, and the Certificate must be delivered to Lee County prior to Applicant's use of the property. The Insurance may not be canceled during the term of the event, if this occurs, the County has the right to revoke approvals related to use of the County property for the event, without recourse by the applicant.

SECTION III - INDEMNIFICATION

The Applicant agrees to indemnify, release and save harmless Lee County against any and all claims, costs, demands, damages, judgments or injuries of any nature arising from the conduct or management of, or from any work or thing whatsoever done in or about said Lee County property or any building or structure appurtenant thereto or equipment thereof during the term of this Permit, or arising during such term from any act of negligence of the Applicant, Applicant's agents, contractors, or employees, or arising from any accident, injury, or damage whatsoever, however caused, to any person or persons, or to any property of any person, persons, corporation or corporations, occurring during the term of this agreement on, in, or about said Lee County property, and from and against all costs, attorney's fees, expenses and liabilities occurring in connection with any such claim or any action or proceeding brought thereon.

For film permit applicants: The permittee shall have on-site a responsible representative empowered with authority over the filming director, filming crews, participants and filming operation. Permittee shall indemnify, defend and hold harmless the county, its officers, agents and employees from and against all claims, suits, actions, damages, liabilities, expenditures or causes of action of any kind arising out of or occurring during the activities of the permittee, and resulting or occurring from any negligent act, omission or error of permittee, resulting in or relating to injuries to body, life, limb or property sustained in, about or upon the permitted premises or improvement thereto, or arising from the use of the premises.

SECTION IV - DELIVERY, ACCEPTANCE AND SURRENDER OF PREMISES

The Applicant agrees to accept the County property on possession as being in a satisfactory state of repair and in sanitary condition.

The Applicant must surrender the premises to Lee County in the same condition as when Applicant takes possession, allowing for reasonable use and wear, and damage by acts of God. Applicant agrees to remove all business signs or symbols placed on the premises by the Applicant before redelivery of the premises to Lee County, and restore the premises to the condition in which it existed before their placement. Any signs and markings created or used in connection with this event must be temporary and removable; painting roadways, trees or any other fixed object is strictly prohibited. Applicant agrees to clear the Lee County property of litter at the close of the event.

Lee County Event Permit Application



Event Application

Check the appropriate box(es) below:

- SPECIAL EVENT PERMIT
- USE OF COUNTY PROPERTY PERMIT
- PERMIT TO SELL AND CONSUME ALCHOLIC BEVERAGES WITHIN LEE COUNTY FACILITIES
- FILM PERMIT

Section I - GENERAL INFORMATION (All Permit Types)	
Title of Event / Name of Production	SkatingWithSnacks Back To School Skateboarding Charity Event
Date(s) of Event / Production:	Aug. 6th, 2022
Location(s) of Event:	Veterans Park; 55 Homestead Rd S, Lehigh Acres, FL 33936
Name of Applicant:	Kyle Claxton
Applicant Address:	18119 Adams Circle, Fort Myers, FL, 33967
Applicant Phone Number:	2397700687
Contact Person: (If different from applicant)	Brian Lombardo
Contact Phone Number: (If different from applicant)	2398101387
Email Address:	kyle@skatingwithsnacks.org
Estimated Attendance:	75-100 people
Event Description: Include each activity, when activities take place, etc.	7AM-10AM : SET UP at the Veterans Park Skatepark (Canopies, Picnic Tables, Snacks, Coolers & Drinks) 10AM-11AM: Skateboarding Demo of highly skilled skateboarders 11AM-12PM: Contests & Jam Skating 12PM-2PM: FREE SKATE W MUSIC 2PM-3PM: PRIZES 3PM-5PM: JAM OUT LIVE MUSIC 5PM-9PM: OPEN SKATE EVENT CONCLUSIONS BACK TO SCHOOL SUPPLIES & SKATE GEAR WILL BE DONATED & GIVIN AWAY THROUGHOUT EVENT.
Hours of Operation:	7:00 AM to 9:00 PM
STRAP # of Parcel:	
Owner of Premises*:	Lee County Government

*Notarized statement from the property owner specifically consenting to the proposed use required.

Lee County Event Permit Application



Fill out the following questions for all permit types:

What is the Zoning Classification of the premises? Park

Are any temporary structures to be installed for the event? [X] Yes [] No Type: Canopies & Picnic Tables

Do you have the appropriate permits for the temporary structures? [X] Yes [] No

* For a 'Special Event' and 'Use of County Property' permit, submit a site plan with all proposed facilities and activities identified, including all parking areas.

Insurance Company Insuring the Event: Philadelphia Indemnity Insurance Company

Note: Certificate of Insurance must be submitted at time of application

Surety Company Bonding this Event (Name and Address): One Bala Plaza, Suite 100, Bala Cynwyd, Pennsylvania 19004

Table with 3 columns: Will Vehicles be Used as Part of This Event?, Will Food be Available at this Event?, Will Alcoholic Beverages be served/consumed at this Event? Each column contains Yes/No options and insurance requirements.

Name & Address of Organization Providing Food: SkatingwithSnacks INC, 18119 Adams Circle

Type of Food being Served: Fully Cooked Hotdogs & Hamburgers, Fresh Fruit, Snack bagged Chips & Crackers, Juice Boxes & Bottled Water

Section II - USE OF COUNTY PROPERTY PERMIT

Organization Sponsoring the Event: SKATINGWITHSNACKS INC

Fill out this portion for applications for Solicitation in the County Rights-of-Way:

Name of Charity: SkatingwithSnacks Back To School Charity

Address of Charity: 18119 Adams Circle

Phone Number: 2397700687

Non-profit certificate/registration number: N17000004229 , 82-1202910

(Proof of registration with the Dept. of Agriculture & Consumer Services \$496.405 or proof the organization is exempt from this requirement. 5316.2045)

Section III - SALE/CONSUMPTION OF ALCHOLIC BEVERAGES PERMIT

Is alcohol being sold/consumed on County Property? [] Yes [X] No
If Yes, then a "Lee County Alcohol Permit" is required. Only non-profit organizations can sell alcohol on County Property.

Non-profit certificate/registration number:
(Required if alcohol is to be SOLD at the event)

Please note: A permit from the State of Florida Division of Alcoholic Beverages and Tobacco may also be required; please call (239) 344-0885 for further details



SECTION V - AGREEMENT

The Applicant agrees that Lee County can, at its sole discretion, terminate and cancel its permit to use Lee County property at any time without prejudice. Applicant further agrees to waive, release, save and hold harmless Lee County from any and all claims, demands or cause of actions based upon Lee County's cancellation or termination of said permit.

The Applicant agrees that the Lee County permit does not provide Applicant with any property rights in the County property in question or in the permit itself.

The applicant does acknowledge and hereby affirms that any and all information is accurate to the best of his/her knowledge.

Kyle C.
Signature of Applicant

Kyle Claxton
Print Name of Applicant and Title

06.27.2022
Date

RL
Witness

Brian Lombardo
Print Name of Witness

06.27.2022
Date

Lee County Event Permit Application

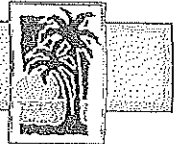

LEE COUNTY SHERIFF'S DEPARTMENT
14750 SIX MILE CYPRESS PARKWAY
FORT MYERS, FLORIDA 33912
(239) 477-1199

Check the appropriate box(es) below:

- SPECIAL EVENT PERMIT
- USE OF COUNTY PROPERTY PERMIT
- PERMIT TO SELL AND CONSUME ALCOHOLIC BEVERAGES WITHIN LEE COUNTY FACILITIES
- FILM PERMIT

AFTER REVIEWING THE APPLICATION, PLEASE INDICATE BELOW WHAT ARRANGEMENTS YOUR ORGANIZATION WILL REQUIRE THE APPLICANT TO COMPLY WITH FOR THEIR EVENT.

Parking: Parking in authorized areas only. All right-of-ways must be kept clear in the event emergency response vehicles need to respond. If parking will be handled by volunteers in the parking lot, they are not permitted in roadway without all mandated safety equipment included but not limited to: safety traffic vests, flashlights and flashlight cones.

Deputies (How Many?): None are required for this event.

Fee for Services: None

Special Arrangements: All amplified sound must adhere to the Lee County noise ordinance. According to the permit application there will be no alcohol sold/consumed at this event.

Print Name: Captain S. Brady
Signature: *Capt. Stewart Brady*
Title: Special Events, Permits and Details
Date: 7-15-22

Lee County Event Permit Application



FIRE DEPARTMENT

The Fire Department serving the area where the event is to be held signs this form. Please see User's Guide for contact information and Fire District Map.

Check the appropriate box(es) below:

- SPECIAL EVENT PERMIT
USE OF COUNTY PROPERTY PERMIT
FILM PERMIT

AFTER REVIEWING THE APPLICATION, PLEASE INDICATE BELOW WHAT ARRANGEMENTS YOUR ORGANIZATION WILL REQUIRE THE APPLICANT TO COMPLY WITH FOR THEIR EVENT.

Fire Guards (How Many?) Provide Crowd managers/staff at ratio of 1 per 250 guest. Crowd managers/staff shall be trained on firesafety, event setup, and park layout

Fee for Services: * Fee Required for ambulance/fire units per LAFCRD fee resolution where crowd exceeds 1000 persons. * Fee required for inspection of mobile food vendor prior to event per LACFRD fee Resolution

Flammable Vegetation: Not permitted

First Aid Equipment: *Ambulance/fire unit will be required where crowd exceeds 1000 persons (fee required). *Provide first aid station where ambulance or Fire units are not required (less than 1000 persons)

Fire Extinguishing: Provide 2A:10BC fire extinguisher within 75ft of all tents and BBQ grills.

Special Arrangements: * Ambulance/fire units are required where crowds exceed 1000 persons * Mobile food vendors must comply with NFPA 1- 50.7 and require inspection prior to event * Food shall not be cooked under tents.

Print Name: Fred Cooley
Signature: [Handwritten Signature]
Title: Fire Inspector
Date: 07/12/2022

Lee County Event Permit Application



FIRE DEPARTMENT

The Fire Department serving the area where the event is to be held signs this form.
Please see User's Guide for contact information and Fire District Map.

Check the appropriate box(es) below:

- SPECIAL EVENT PERMIT
- USE OF COUNTY PROPERTY PERMIT
- FILM PERMIT

AFTER REVIEWING THE APPLICATION, PLEASE INDICATE BELOW WHAT ARRANGEMENTS YOUR ORGANIZATION WILL REQUIRE THE APPLICANT TO COMPLY WITH FOR THEIR EVENT.

Fire Guards (How Many?)	N/A - Attendance noted at approximately 100 people.
Fee for Services:	Where a mobile food vendor (food truck/trailer) will provide food, an inspection is required prior to event date by fire district staff. Fee - \$50 for each truck/trailer.
Flammable Vegetation:	Vegetation as a part of the park permitted. No other vegetation has been identified on plans as being brought in for this event.
First Aid Equipment:	Must provide first aid equipment and first aid staff for participants/event. All persons responsible for first aid must maintain cellular communications to call "911" for injuries of participants, beyond basic first aid capabilities of staff on site.
Fire Extinguishing:	Where mobile food vendors on site, they must be provided with fire extinguishing equipment as required by NFPA 96. All other location/uses should have a 2A:10B:C fire extinguisher located at each area of event (Example: live music band/speaker equipment, food, table concessions)
Special Arrangements:	Parking must allow for access of emergency vehicles /ingress/egress of minimum 20 feet clear width with the the east parking lot.

Print Name: Ken Bennett
Signature: Ken Bennett
Title: Fire Marshal
Date: July 19, 2022

Lee County Event Permit Application



EMERGENCY MEDICAL SERVICES / PUBLIC SAFETY
2000 Main St., Suite #100
FORT MYERS, FL 33901
(239) 533-3911

Check the appropriate box(es) below:

- SPECIAL EVENT PERMIT
USE OF COUNTY PROPERTY PERMIT
PERMIT TO SELL AND CONSUME ALCOHOLIC BEVERAGES WITHIN LEE COUNTY FACILITIES
FILM PERMIT

AFTER REVIEWING THE APPLICATION, PLEASE INDICATE BELOW WHAT ARRANGEMENTS YOUR ORGANIZATION WILL REQUIRE THE APPLICANT TO COMPLY WITH FOR THEIR EVENT.

Treatment Facilities: See Special Arrangements below.
Medical Personnel: See Special Arrangements below.
Medical Supplies / Equipment: See Special Arrangements below.
Safety Requirements: See Special Arrangements below.
Fee for Services: See Special Arrangements below.
Special Arrangements: LCEMS defers to Lehigh Acres Fire Control and Rescue District for specifying EMS coverage for this event, as it falls within their response district. Their contact information is: Phone: 239-303-5300 Email: firerescue@lehighfd.com

Print Name: Douglas B. Higgins
Signature: Douglas B. Higgins
Title: Division Chief, Support Services
Date: July 1, 2022

Lee County Event Permit Application



DEPARTMENT OF TRANSPORTATION
1500 MONROE STREET
FORT MYERS, FL 33901
(239) 533-8580

Check the appropriate box(es) below:

- SPECIAL EVENT PERMIT
- USE OF COUNTY PROPERTY PERMIT
- PERMIT TO SELL AND CONSUME ALCOHOLIC BEVERAGES WITHIN LEE COUNTY FACILITIES
- FILM PERMIT

AFTER REVIEWING THE APPLICATION, PLEASE INDICATE BELOW WHAT ARRANGEMENTS YOUR ORGANIZATION WILL REQUIRE THE APPLICANT TO COMPLY WITH FOR THEIR EVENT.

Parking:

No event parking permitted on Lee County maintained road rights-of-way.

Ingress and Egress:

Use all established means of ingress and egress.

Special Arrangements:

None.

Print Name: Bryan Miller

Signature: Bryan Miller

Digitally signed by Bryan Miller
Date: 2022.06.29 12:33:37 -04'00'

Title: Senior Project Manager

Date: June 29, 2022

Lee County Event Permit Application



LEE COUNTY PARKS AND RECREATION
3410 PALM BEACH BOULEVARD
FORT MYERS, FLORIDA 33916
(239) 533-7275

Check the appropriate box(es) below:

- SPECIAL EVENT PERMIT
- USE OF COUNTY PROPERTY PERMIT
- PERMIT TO SELL AND CONSUME ALCOHOLIC BEVERAGES WITHIN LEE COUNTY FACILITIES
- FILM PERMIT

AFTER REVIEWING THE APPLICATION, PLEASE INDICATE BELOW WHAT ARRANGEMENTS YOUR ORGANIZATION WILL REQUIRE THE APPLICANT TO COMPLY WITH FOR THEIR EVENT.

Illumination:

Lights at skate park will turn off at 9 p.m.

Parking Areas:

Parking in designated parking areas only.

Special Arrangements:

Filming should not interfere with normal daily park operations, programs or maintenance.
Selling is not authorized at this event.

Participants and spectators must disperse and leave the park area to seek safe shelter during lightning alerts or threatening weather.

Work with site supervisor for event needs.

Print Name: Colleen Via

Signature:

Title:

Operations Manager

Date:

7/1/2022

Veterans - Skate with Snacks
8/6/22

Lee County Event Permit Application

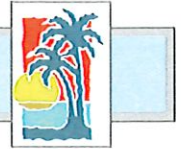

LEE COUNTY RISK MANAGEMENT
COUNTY ADMINISTRATION BUILDING - 4TH FLOOR
2115 SECOND STREET
FORT MYERS, FLORIDA 33901
(239) 533-2221

Check the appropriate box(es) below:

- SPECIAL EVENT PERMIT
- USE OF COUNTY PROPERTY PERMIT
- PERMIT TO SELL AND CONSUME ALCOHOLIC BEVERAGES WITHIN LEE COUNTY FACILITIES
- FILM PERMIT

AFTER REVIEWING THE APPLICATION, PLEASE INDICATE BELOW WHAT ARRANGEMENTS YOUR ORGANIZATION WILL REQUIRE THE APPLICANT TO COMPLY WITH FOR THEIR EVENT.

Insurance Requirements: Commercial general liability insurance with minimum limits of One Million Dollars (\$1,000,000) per occurrence to protect against bodily injury and/or property damage relative to applicants use of aforementioned event within Lee County.

Special Arrangements: A Certificate of Insurance shall be submitted as evidence of the required coverage listing Lee County Board of County Commissioners, P.O. Box 398, Fort Myers, FL 33902 as the certificate holder and as an additional insured.

Subject to proof of insurance.

Print Name: Mike Figueroa
Signature: 
Title: Risk Program Manager
Date: July 19, 2022



CERTIFICATE OF LIABILITY INSURANCE

DATE (MM/DD/YYYY)

7/18/2022

THIS CERTIFICATE IS ISSUED AS A MATTER OF INFORMATION ONLY AND CONFERS NO RIGHTS UPON THE CERTIFICATE HOLDER. THIS CERTIFICATE DOES NOT AFFIRMATIVELY OR NEGATIVELY AMEND, EXTEND OR ALTER THE COVERAGE AFFORDED BY THE POLICIES BELOW. THIS CERTIFICATE OF INSURANCE DOES NOT CONSTITUTE A CONTRACT BETWEEN THE ISSUING INSURER(S), AUTHORIZED REPRESENTATIVE OR PRODUCER, AND THE CERTIFICATE HOLDER.

IMPORTANT: If the certificate holder is an ADDITIONAL INSURED, the policy(ies) must have ADDITIONAL INSURED provisions or be endorsed. If SUBROGATION IS WAIVED, subject to the terms and conditions of the policy, certain policies may require an endorsement. A statement on this certificate does not confer rights to the certificate holder in lieu of such endorsement(s).

PRODUCER We Insure, LLC PO Box 23865 Jacksonville FL 32241	CONTACT NAME: We Insure
	PHONE (A/C, No, Ext): 877-677-4063 FAX (A/C, No): 904-288-8979 E-MAIL ADDRESS: certificates@weinsuregroup.com
INSURED SKATINGWITHSNACKS INC. 18119 ADAMS CIR Fort Myers FL 33967	INSURER(S) AFFORDING COVERAGE NAIC # License#: L062256 SKATINC-01 INSURER A : Philadelphia Insurance Company INSURER B : INSURER C : INSURER D : INSURER E : INSURER F :

COVERAGES **CERTIFICATE NUMBER:** 1409952321 **REVISION NUMBER:**

THIS IS TO CERTIFY THAT THE POLICIES OF INSURANCE LISTED BELOW HAVE BEEN ISSUED TO THE INSURED NAMED ABOVE FOR THE POLICY PERIOD INDICATED. NOTWITHSTANDING ANY REQUIREMENT, TERM OR CONDITION OF ANY CONTRACT OR OTHER DOCUMENT WITH RESPECT TO WHICH THIS CERTIFICATE MAY BE ISSUED OR MAY PERTAIN, THE INSURANCE AFFORDED BY THE POLICIES DESCRIBED HEREIN IS SUBJECT TO ALL THE TERMS, EXCLUSIONS AND CONDITIONS OF SUCH POLICIES. LIMITS SHOWN MAY HAVE BEEN REDUCED BY PAID CLAIMS.

INSR LTR	TYPE OF INSURANCE	ADDL INSD	SUBR WVD	POLICY NUMBER	POLICY EFF (MM/DD/YYYY)	POLICY EXP (MM/DD/YYYY)	LIMITS
A	<input checked="" type="checkbox"/> COMMERCIAL GENERAL LIABILITY <input type="checkbox"/> CLAIMS-MADE <input checked="" type="checkbox"/> OCCUR GEN'L AGGREGATE LIMIT APPLIES PER: <input checked="" type="checkbox"/> POLICY <input type="checkbox"/> PRO-JECT <input type="checkbox"/> LOC OTHER:	Y		EV94235	8/6/2022	8/6/2023	EACH OCCURRENCE \$ 1,000,000 DAMAGE TO RENTED PREMISES (Ea occurrence) \$ 300,000 MED EXP (Any one person) \$ Excluded PERSONAL & ADV INJURY \$ 1,000,000 GENERAL AGGREGATE \$ 3,000,000 PRODUCTS - COMP/OP AGG \$ 3,000,000 \$
	AUTOMOBILE LIABILITY <input type="checkbox"/> ANY AUTO <input type="checkbox"/> OWNED AUTOS ONLY <input type="checkbox"/> SCHEDULED AUTOS <input type="checkbox"/> HIRED AUTOS ONLY <input type="checkbox"/> NON-OWNED AUTOS ONLY <input type="checkbox"/> AUTOS ONLY						COMBINED SINGLE LIMIT (Ea accident) \$ BODILY INJURY (Per person) \$ BODILY INJURY (Per accident) \$ PROPERTY DAMAGE (Per accident) \$ \$
	<input type="checkbox"/> UMBRELLA LIAB <input type="checkbox"/> OCCUR <input type="checkbox"/> EXCESS LIAB <input type="checkbox"/> CLAIMS-MADE <input type="checkbox"/> DED <input type="checkbox"/> RETENTION \$						EACH OCCURRENCE \$ AGGREGATE \$ \$
	WORKERS COMPENSATION AND EMPLOYERS' LIABILITY ANY PROPRIETOR/PARTNER/EXECUTIVE OFFICER/MEMBER EXCLUDED? (Mandatory in NH) If yes, describe under DESCRIPTION OF OPERATIONS below	Y/N	N/A				<input type="checkbox"/> PER STATUTE <input type="checkbox"/> OTHER E.L. EACH ACCIDENT \$ E.L. DISEASE - EA EMPLOYEE \$ E.L. DISEASE - POLICY LIMIT \$

DESCRIPTION OF OPERATIONS / LOCATIONS / VEHICLES (ACORD 101, Additional Remarks Schedule, may be attached if more space is required)
 Lee County Board of County Commissioners, P.O. Box 398, Fort Myers, FL 33902 as the certificate holder and as an additional insured.

OK 07/19/2022

CERTIFICATE HOLDER LEE COUNTY RISK MANAGEMENT COUNTY ADMINISTRATION BUILDING - 4TH FLOOR 2115 SECOND STREET FORT MYERS FL 33901	CANCELLATION SHOULD ANY OF THE ABOVE DESCRIBED POLICIES BE CANCELLED BEFORE THE EXPIRATION DATE THEREOF, NOTICE WILL BE DELIVERED IN ACCORDANCE WITH THE POLICY PROVISIONS. AUTHORIZED REPRESENTATIVE
--	--

SKATINGWITHSNACKS BACK-TO-SCHOOL CHARITY EVENT

Site Plan for August 6th, 2022



Yellow – Designated area for SkatingwithSnacks

(will be organized with picnic tables of Back to School Supplies, Healthy snacks, Cold drinks & Skate gear)

Cyan – Designated area for Local Skate companies to set up if they would like to

(Companies like Roadrunner Curated Vintage/Skate shop, Ride Nature, Palms Skateshop, Shred Griptape, StiFboards, Young.Self.Motivated apparel & Tens Shoe Shop)

Red – Designated area for LIVE MUSIC

(standard PA system will be supplied, performances start around 3:00 PM & end at 4:30 PM)

(MC Biscuit will be coordinating music! Music artists such as Toke, Lil Bro Official, XNVIX & MoonSama will be performing intimate hip hop shows on top of big concrete ramp!)

Lime Green – Bathroom & Shelter area

Dark Green – Spectator area!

Orange – Driving & Parking

LIVE MUSIC

We think the best time to start Live Hip-Hop music performances by upcoming popular artist names would be at 3PM With MC Biscuit.

3PM – Toke starts out the Live Music with hit single & skateboarding anthem (50-50 by Toke on YouTube; https://www.youtube.com/watch?v=IW5ELbLw9DE&ab_channel=Toke-Topic)

3:20 pm – Lil Bro will perform 3 top songs from his albums Gemini & Comatose (https://www.youtube.com/channel/UCqLYZH1CKxHgmROIF1_c8zg)

3:40 pm – MoonSama will perform his 3 top songs (<https://www.instagram.com/moonssama/?hl=en>)

4:00 pm – The XNVIX group will perform their 3 top songs (https://www.instagram.com/_xnviX_/?hl=en)

4:30 pm – MC Biscuit wraps up the live music show

LIVE MUSIC AREA



Rockville RPG2X12 Package PA System

Mixer/Amp+12"

Speakers+Stands+Mics+Bluetooth

FAMILY AREAS ~ LIVE MUSIC AREA

(Waterpark, Playground, Field & Residential)

These areas are not needed for our event

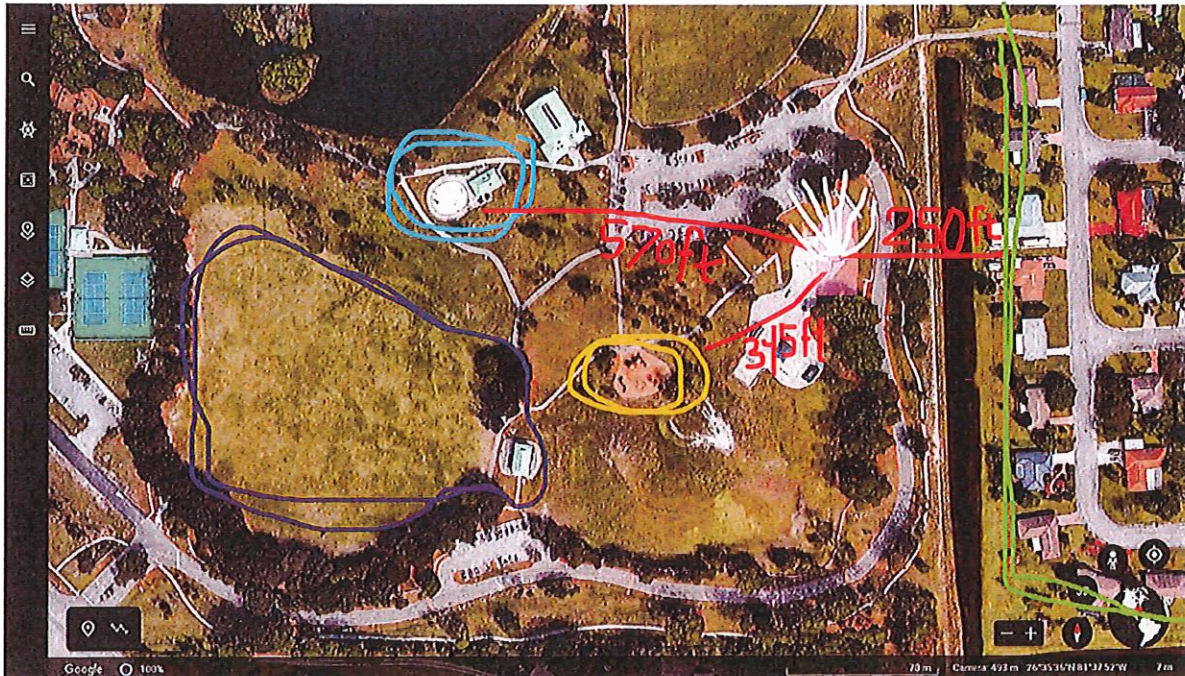

Waterpark area is approx. 570ft away from Live music area

Playground area is approx. 345ft away from Live Music Area

Residential area is approx. 250ft away from Live Music Area

***Speakers will be facing more toward the parking lot**

***Let us know if there is a better suggested timeframe that live music should be happening!**

Designated SkatingwithSnacks area & Local vendor area



Parking Lot

This event may require 1 Moving truck of supplies,
(PA System, Coolers of Drinks, Canopy, Snacks, Fold out chairs & tables)



**Big trees on the ride into the event parking lot
(Designated shade area)**



Veterans Park bathrooms



SPECTATOR AREA

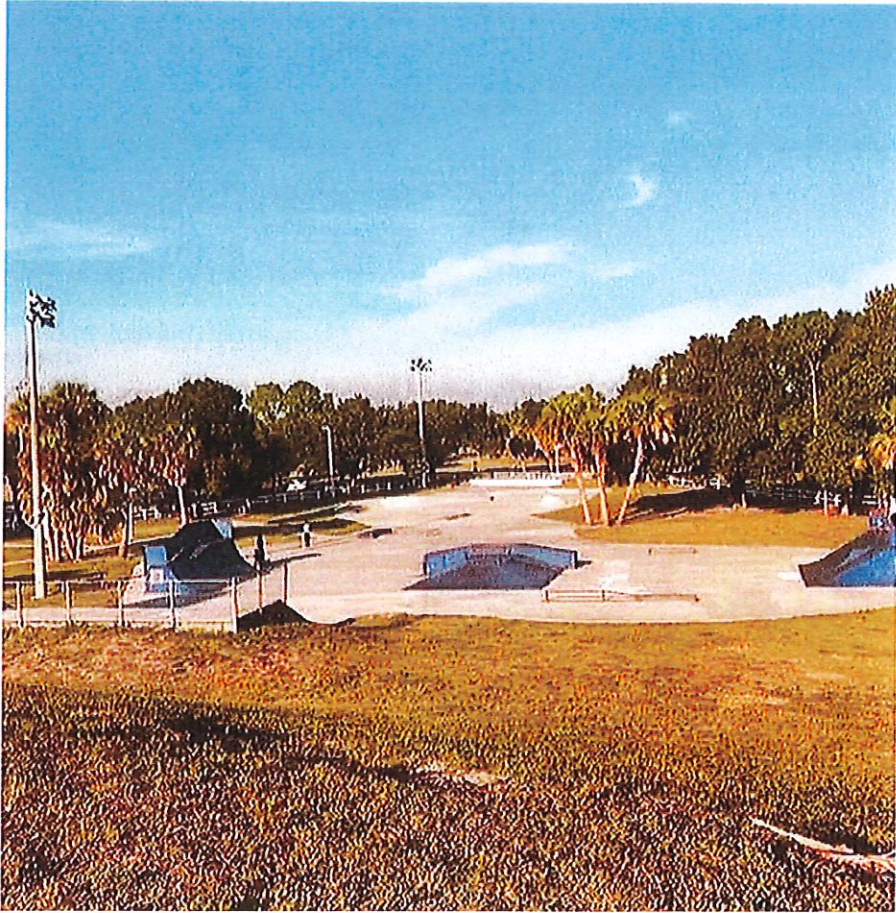

SKATEPARK WITH SPECTATOR AREA IN BACKGROUND



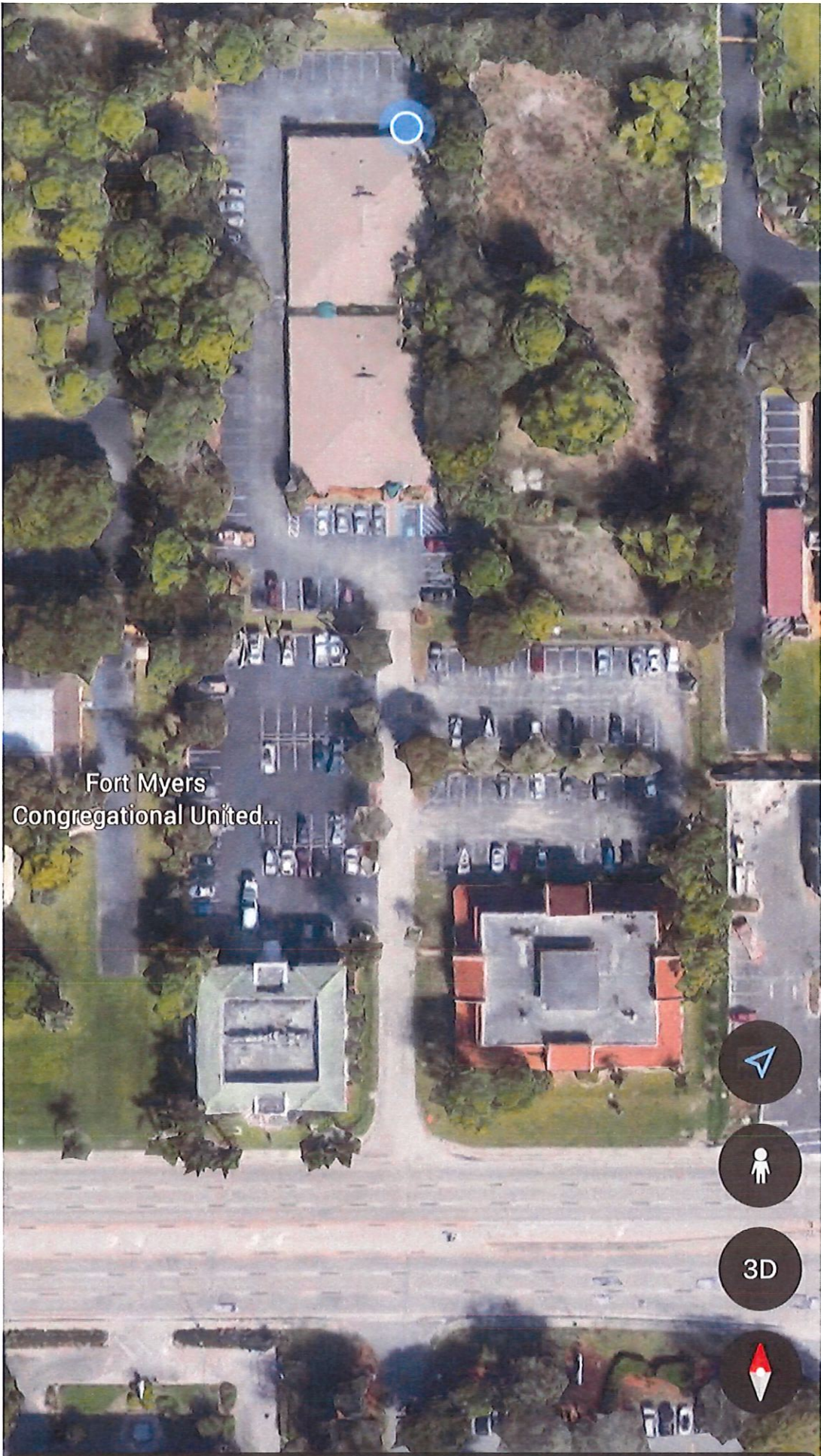

Fort Myers
Congregational United...



Google

(26°33'28"N 81°53'25"W) 1,581 ft

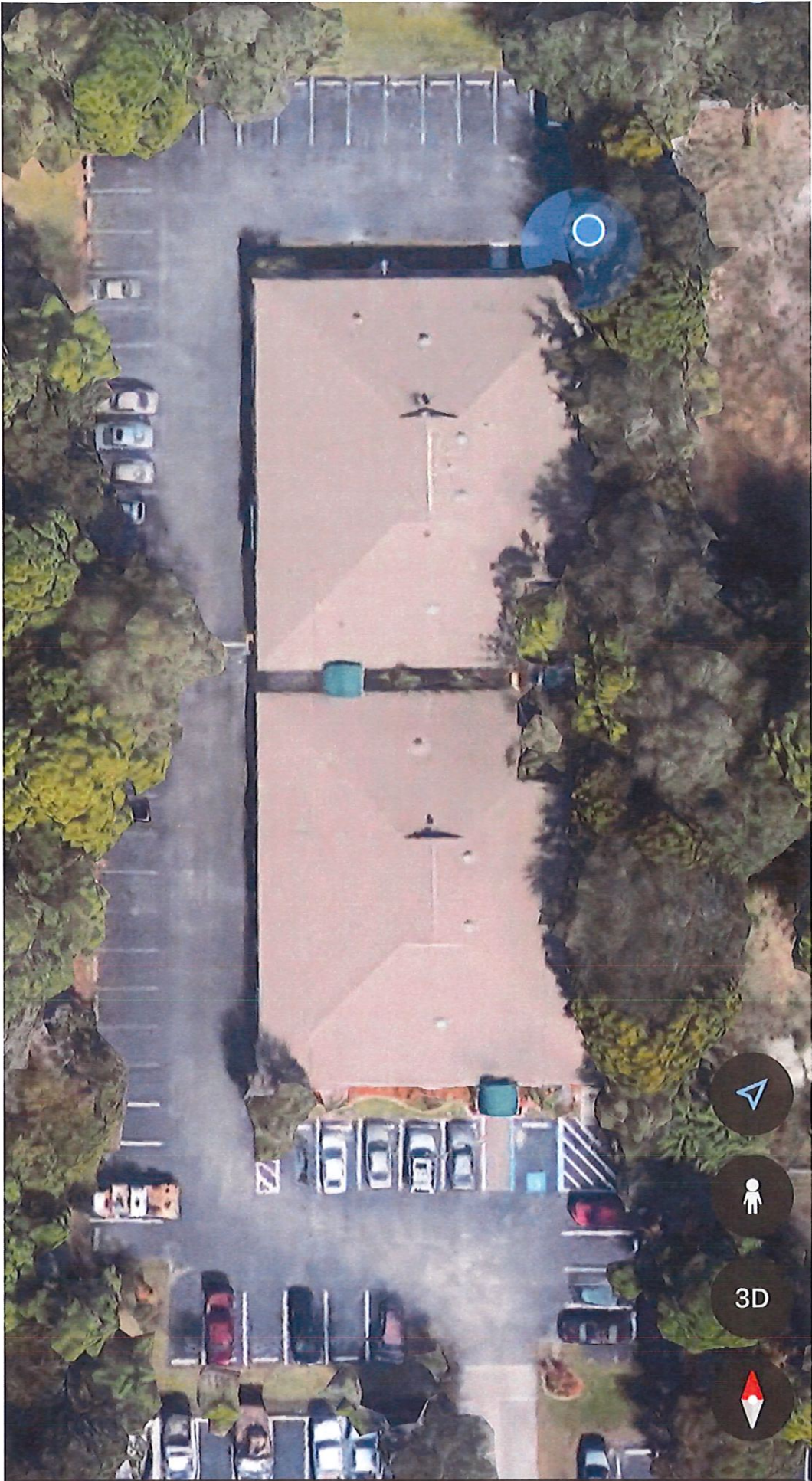

Google

(26°33'29"N 81°53'25"W) 683 ft

The Pines
8192 College Pkwy
Fort Myers, FL 33919



Just west of Whisky Creek
Roof: Wood truss with plywood sheathing and asphalt shingles
Hydrant on College is 320 feet



College Pkwy

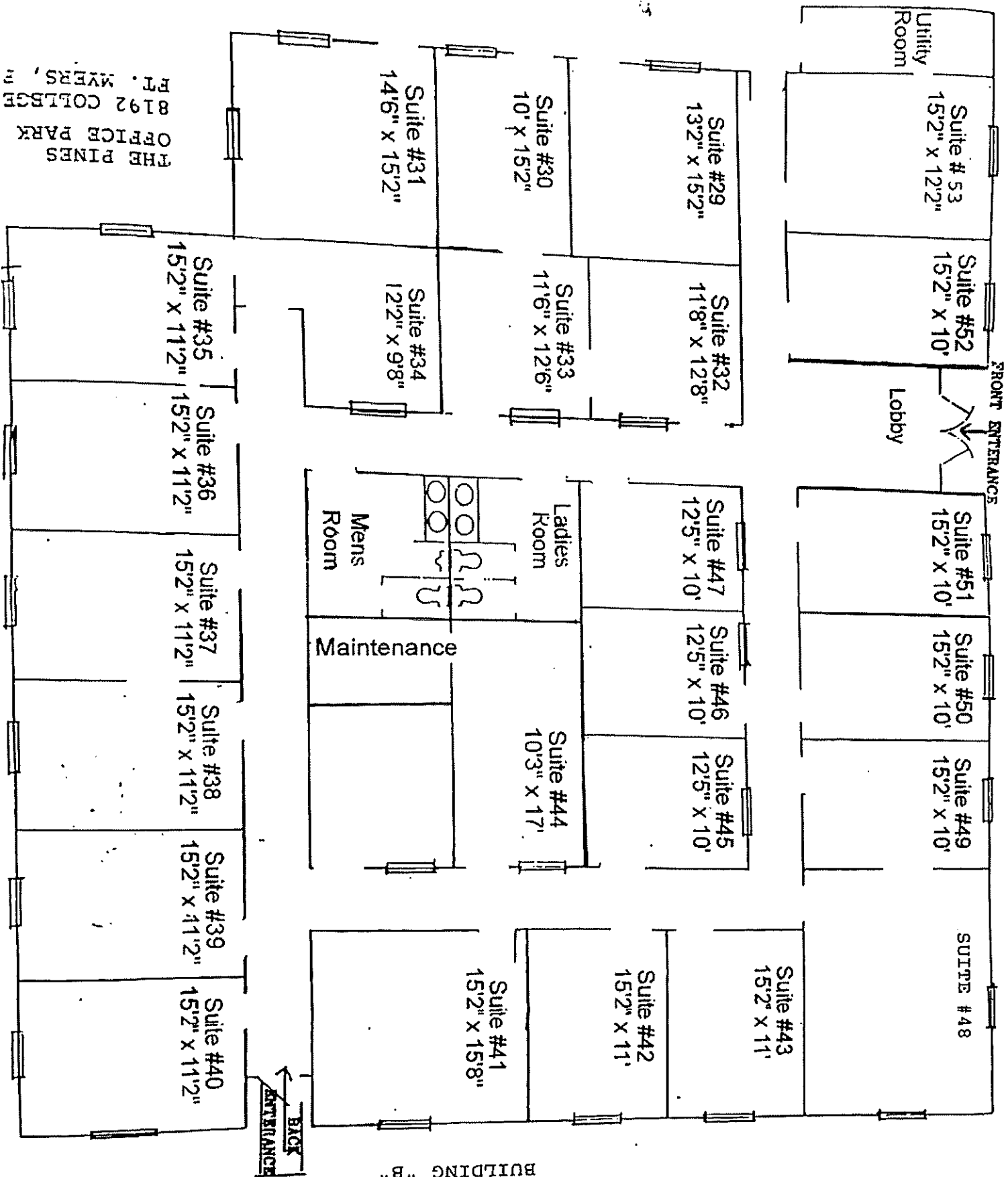

BUILDING "B"

THE PINES
OFFICE PARK
8192 COLLEGE
FT. MYERS, FL