

# LEE COUNTY DEPARTMENT OF TRANSPORTATION CONTRACT PLANS

## DEL PRADO ADA INTERSECTION IMPROVEMENTS CORALWOOD CENTER ENTRANCE TO CORAL POINT DRIVE PROJECT NO. 6079

### INDEX OF ROADWAY PLANS

SHEET NO.	SHEET DESCRIPTION
1	KEY SHEET
2	SUMMARY OF PAY ITEMS
3	GENERAL NOTES
4	PROJECT LAYOUT
5-13	PLAN SHEETS
14-17	SIGNALIZATION PLANS



**GOVERNING DESIGN STANDARDS:**  
Florida Department of Transportation, FY2017-18 Design Standards eBook (DSeB) and applicable Design Standards Revisions (DSRs) at the following website:  
<http://www.fdot.gov/roadway/DesignStandards/Standards.shtm>

**GOVERNING STANDARD SPECIFICATIONS:**  
Florida Department of Transportation, July 2017 Standard Specifications for Road and Bridge Construction at the following website:  
<http://www.fdot.gov/programmanagement/Implemented/SpecBooks>

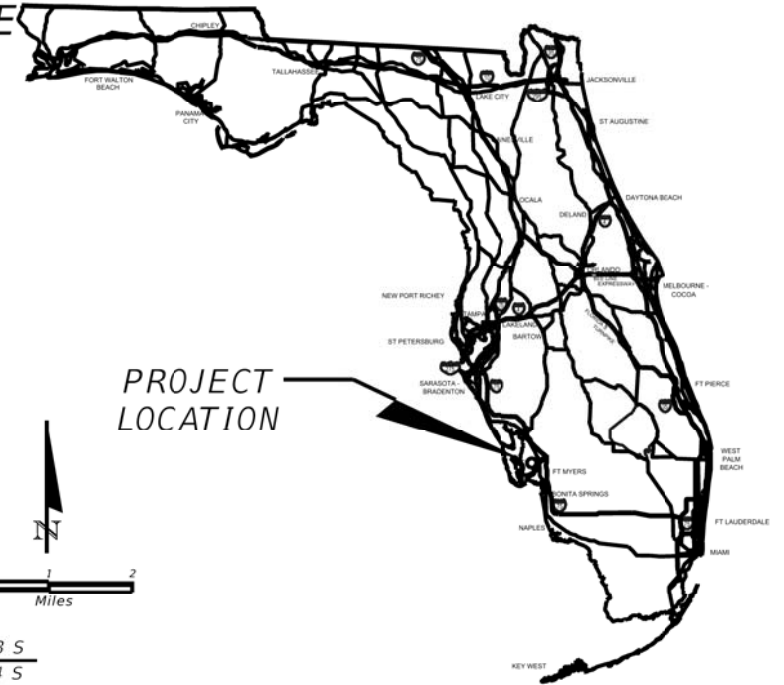
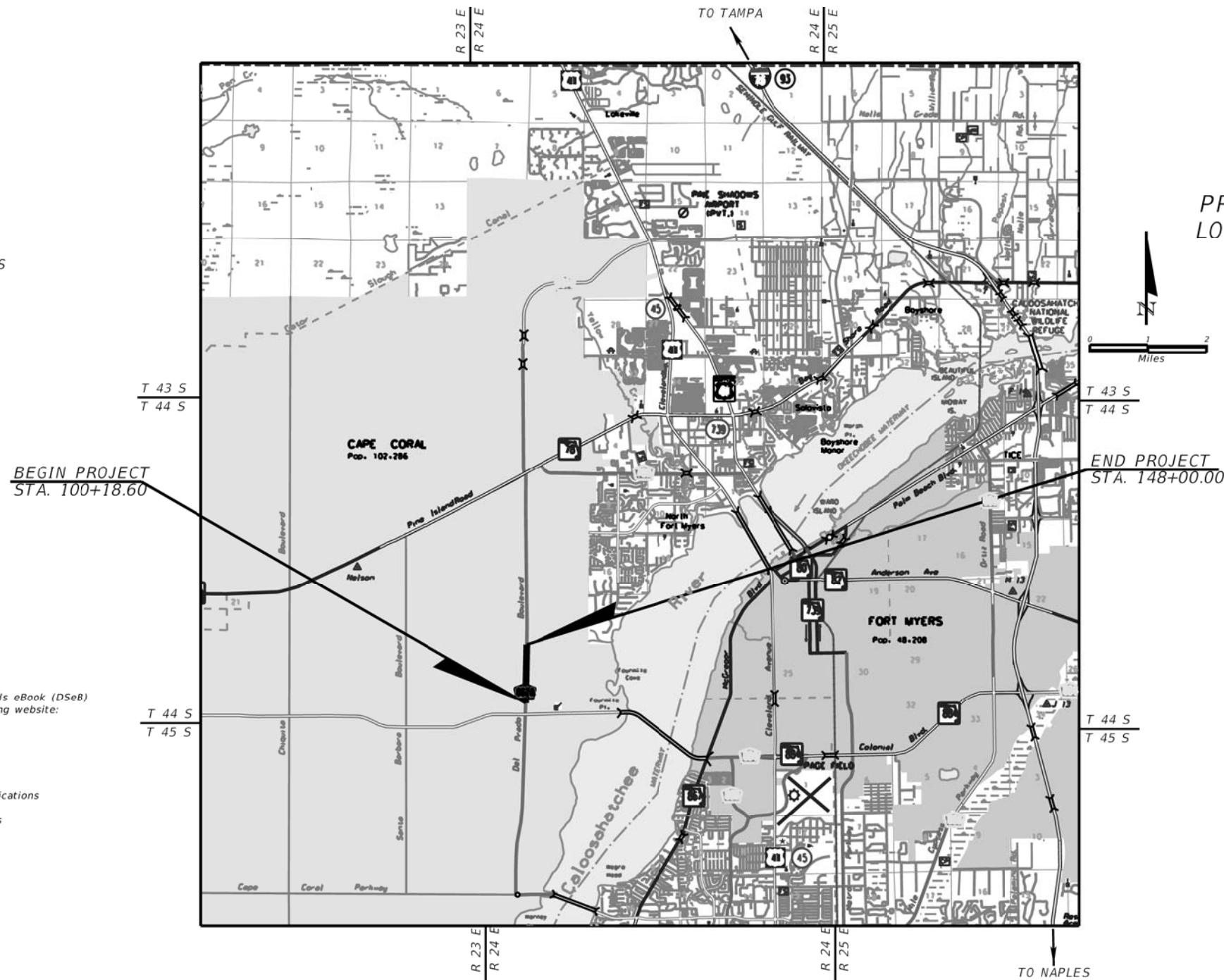

PROJECT LOCATION



### 100% PLANS

ROADWAY SHOP DRAWINGS TO BE SUBMITTED TO:

ADRIENNE A. WISDOM, P.E.  
1514 BROADWAY  
SUITE 202  
FT. MYERS, FLORIDA 33901-3015  
(239) 271-3408

PLANS PREPARED BY:

## ATKINS

1514 BROADWAY  
SUITE 202  
FT. MYERS, FLORIDA 33901-3015  
(239) 271-3408  
VENDOR NO. F590896138001  
FBPR CERTIFICATE OF AUTHORIZATION NO. 24

NOTE: THE SCALE OF THESE PLANS MAY HAVE CHANGED DUE TO REPRODUCTION.

ROADWAY PLANS  
ENGINEER OF RECORD: Adrienne A. Wisdom, P.E.

P.E. NO.: 78492

FISCAL YEAR	SHEET NO.
18	1

## SUMMARY OF QUANTITIES

PAY ITEM NO.	DESCRIPTION	UNIT	QUANTITY
101-1	MOBILIZATION	LS	1
102-1	MAINTENANCE OF TRAFFIC	LS	1
110-1	CURB AND GUTTER REMOVAL	LF	960
110-1-1	CLEARING AND GRUBBING	AC	0.12
110-4	REMOVAL OF EXIST CONCRETE PAVEMENT	SY	561
285-709	OPTIONAL BASE GROUP 9	SY	24
327-70-1	MILLING EXIST ASPH PAVT, 1" AVG DEPTH	SY	191
333-1	ASPHALTIC CONCRETE, S-1 (2 1/2")	TN	3.3
333-2	ASPHALTIC CONCRETE, S-3 (1")	TN	11.85
425-6	ADJUSTING VALVE	EA	7
425-7	MANHOLE COVER-REPLACE	EA	1
520-1-10	CONCRETE CURB AND GUTTER - TYPE F	LF	960
520-2-4	CONCRETE CURB - TYPE D	LF	71
520-70	CONCRETE TRAFFIC SEPARATOR, 4' WIDE	SY	.72
522-2	CONCRETE SIDEWALK, 6" THICK	SY	561
527-2	DETECTABLE WARNINGS	SF	295
570-1-2	PERFORMANCE TURF, SOD	SY	230
630-2-11	CONDUIT, F & I, OPEN TRENCH	LF	205
630-2-12	CONDUIT, F & I, DIRECTIONAL BORE	LF	343
632-7-2	SIGNAL CABLE-REPAIR/REPLACE/OTHER, FURNISH & INSTALL	LF	3836
635-2-11	PULL & SPLICE BOX, F&I, 17"X30"X12"	EA	10
646-1-11	ALUMINUM SIGNALS POLE,F&I,PEDESTRIAN DETECTOR POST	EA	14
646-1-40	ALUMINUM SIGNALS POLE, RELOCATE, PEDESTAL	EA	2
646-1-60	ALUMINUM SIGNALS POLE, REMOVAL	EA	7
653-1-11	PEDESTRIAN SIGNAL, FURNISH & INSTALL LED COUNTDOWN, 1 WAY	AS	8
653-1-40	PEDESTRIAN SIGNAL, RELOCATE, 1 WAY	AS	8
665-1-11	PEDESTRIAN DETECTOR, FURNISH & INSTALL, STANDARD	EA	6
665-1-40	PEDESTRIAN DETECTOR, RELOCATE, STANDARD	EA	11
710-11-290	PAINTED PVT MARKINGS, STD, YELLOW, ISLANDNOSE	SF	6.5
711-11-123	THERMOPLASTIC, STANDARD, WHITE, SOLID, 12"	LF	2482
711-11-125	THERMOPLASTIC, STANDARD, WHITE, SOLID, 24"	LF	250
711-16-201	THERMOPLASTIC, STANDARD, YELLOW, SOLID, 6"	LF	18

\*Pay items shown reference FDOT standards and criteria and are presented to aid in describing the work. Payment for work items will be made on a unit price basis.

REVISIONS			<b>ATKINS</b> <small>1514 Broadway, Suite 202, Ft. Myers, FL 33901-3015                  FBPE Certificate of Authorization No. 24                  Adrienne A. Wisdom, P.E. 78492</small>	LEE COUNTY DEPARTMENT OF TRANSPORTATION			<b>SUMMARY OF PAY ITEMS</b>	SHEET NO.
DATE	DESCRIPTION			ROAD	COUNTY	COUNTY PROJECT NO.		2
				DEL PRADO BLVD.	LEE	6079		

GENERAL NOTES

1. HORIZONTAL DATUM IN PLANS IS THE NORTH AMERICAN DATUM OF 1983/2011 ADJUSTMENT (NAD 83/11). THE VERTICAL DATUM IS NORTH AMERICAN VERTICAL DATUM OF 1988 (NAVD88).
2. ANY PUBLIC LAND CORNER WITHIN THE LIMITS OF CONSTRUCTION IS TO BE PROTECTED. IF A CORNER MONUMENT IS IN DANGER OF BEING DESTROYED AND HAS NOT BEEN PROPERLY REFERENCED, THE PROJECT ENGINEER SHOULD NOTIFY THE COUNTY PROJECT MANAGER WITHOUT DELAY BY TELEPHONE.
3. CONCRETE FOR SIDEWALK SHALL BE 6" THICK AND CONSTRUCTED IN ACCORDANCE WITH FDOT DESIGN STANDARD INDEX 310 AND FDOT SPECIFICATION SECTION 522. REMOVE ANY EXISTING SIDEWALK OR CURB AND GUTTER BEYOND THE DESIGNATED TIE-IN LOCATION TO THE NEAREST JOINT SO THAT NO REMAINING SECTION OF SIDEWALK OR CURB AND GUTTER IS LESS THAN 5' LONG.
4. EXISTING DRAINAGE STRUCTURES WITHIN THE CONSTRUCTION LIMITS SHALL REMAIN UNLESS OTHERWISE NOTED.
5. EXISTING UTILITIES ARE TO REMAIN IN PLACE UNLESS OTHERWISE NOTED.
6. CONTRACTOR SHALL BE RESPONSIBLE FOR ALL SITE RESTORATION EFFORTS THAT MAY BE REQUIRED AS A RESULT OF CONSTRUCTION.
7. CURB TRANSITIONS ADJACENT TO SIDEWALK FROM FULL HEIGHT CURB TO DROP CURB OR VALLEY CURB SHALL BE MADE OVER A 7' TRANSITION.

SIGNING AND MARKING NOTES

- 1) ANY EXISTING SIGNS WITHIN THE PROJECT LIMITS SHALL REMAIN UNLESS OTHERWISE NOTED.
- 2) ANY EXISTING SIGN TO REMAIN THAT IS DISTURBED DURING CONSTRUCTION OR RELOCATED SHALL BE RESET TO IT'S ORIGINAL POSITION IN EQUAL OR BETTER CONDITION.
- 3) CAUTION SHALL BE EXERCISED WHILE RELOCATING EXISTING SIGNS SO AS TO PREVENT DAMAGE TO THE SIGNS. IF THE SIGNS ARE DAMAGED, AS DETERMINED BY THE ENGINEER, THEY SHALL BE REPLACED BY THE CONTRACTOR AT HIS/HER EXPENSE.
- 4) ALL PERMANENT PAVEMENT MARKINGS PLACED WITHIN THE LEE COUNTY RIGHT-OF-WAY SHALL BE THERMOPLASTIC.
- 5) EXISTING PAVEMENT MARKINGS WHICH CONFLICT WITH THE PROPOSED PAVEMENT MARKINGS SHALL BE REMOVED BY HYDROBLASTING.

UTILITY NOTES

1. THE LOCATIONS, ELEVATIONS AND DIMENSIONS OF THE EXISTING UTILITIES SHOWN IN THE PLANS ARE BASED ON LIMITED INVESTIGATION TECHNIQUES AND SHOULD BE CONSIDERED APPROXIMATE ONLY. THE CONTRACTOR SHALL BE RESPONSIBLE FOR DETERMINING THE EXACT SIZE, LOCATION, DEPTH, HEIGHT, ELEVATION, DIMENSION AND EXTENT OF ALL UNDERGROUND AND OVERHEAD FACILITIES AND OTHER FEATURES AFFECTING HIS WORK PRIOR TO PROCEEDING WITH ANY CONSTRUCTION ACTIVITY THAT MAY AFFECT SUCH FACILITIES. THE CONTRACTOR SHALL BE RESPONSIBLE FOR ANY DAMAGE CAUSED BY FAILURE TO COMPLY WITH THESE INSTRUCTIONS.
2. THE CONTRACTOR SHOULD CALL SUNSHINE 811 AND THE UTILITY OWNERS 48 HOURS BEFORE BEGINNING WORK. ALL UTILITIES MAY NOT BE MEMBERS OF SUNSHINE STATE ONE AND WILL THEREFORE REQUIRE DIRECT CONTACT.
3. THE FOLLOWING UTILITY COMPANIES HAVE BEEN IDENTIFIED WITHIN THE CONSTRUCTION VICINITY. THE CONTRACTOR IS RESPONSIBLE FOR VERIFYING THE DEPTHS AND FIELD LOCATIONS OF ALL EXISTING UTILITIES PRIOR TO THE COMMENCEMENT OF CONSTRUCTION. ACTUAL UTILITY LOCATIONS AND DEPTHS MAY VARY FROM THOSE DEPICTED WITHIN THIS CONSTRUCTION PLAN SET.

UTILITY CONTACTS

CENTURY LINK FT MYERS	CRAIG CLARK	(239) 336-2003
CITY OF CAPE CORAL UTILITIES	MARVIN McINTYRE	(239) 574-0851
COMCAST	PAUL BAHIZI	(239) 253-7505
FIBERNET DIRECT	DANNY HASKETT	(305) 552-2931
LEE COUNTY SIGNAL DEPARTMENT	MIKE PADGETT	(239) 533-9500
LEE COUNTY ELECTRIC CO-OP	TOM BAILEY	(239) 656-2414
LEE COUNTY UTILITIES	TERRY KELLEY	(239) 479-8181
TECO PEOPLES GAS - FT MYERS	MARILYN ALOI	(239) 690-5517

REVISIONS			 1514 Broadway, Suite 202, Ft. Myers, FL 33901-3015 FBPE Certificate of Authorization No. 24 Adrienne A. Wisdom, P.E. 78492	LEE COUNTY DEPARTMENT OF TRANSPORTATION			GENERAL NOTES	SHEET NO.
DATE	DESCRIPTION			ROAD	COUNTY	COUNTY PROJECT NO.		3
		DEL PRADO BLVD.	LEE	6079				

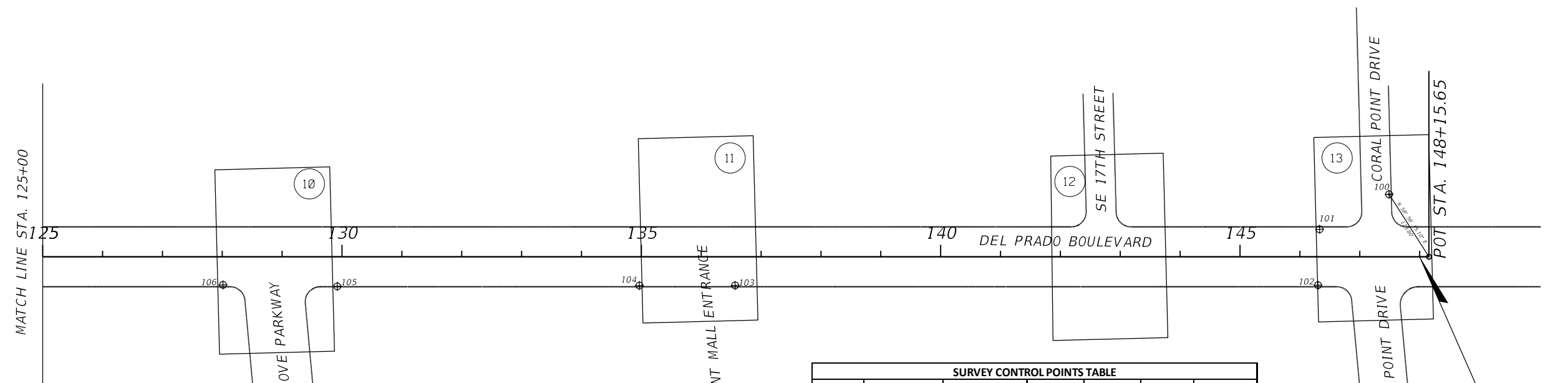
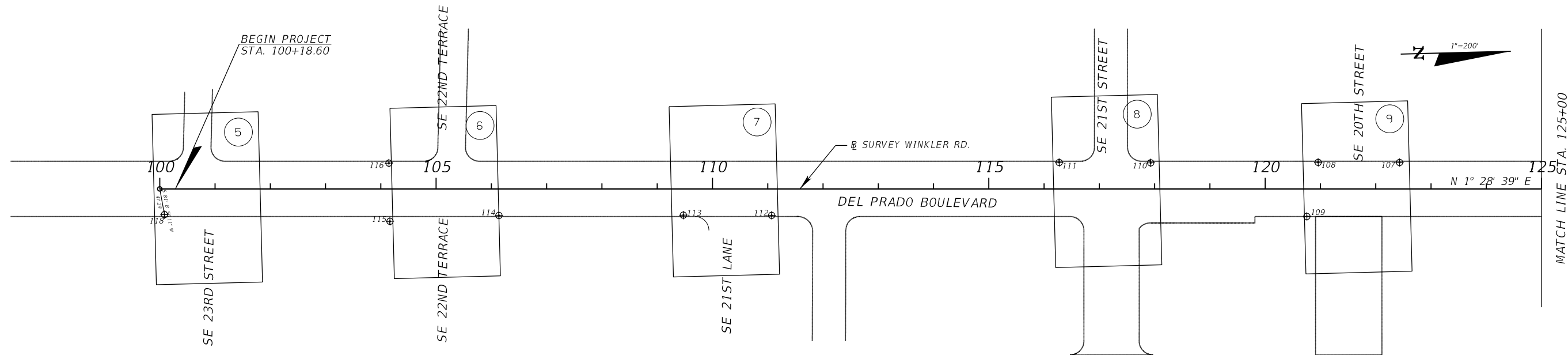

SURVEY CONTROL POINTS TABLE						
Point No.	Alignment Station	Alignment Station Offset	Northing	Easting	Elevation	Description
100	147+49.06	104.37 LT	831862.5	675411.87	7.51	PKW
101	146+32.92	45.94 LT	831744.89	675467.28	7.87	PKW
102	146+30.28	47.46 RT	831739.85	675560.58	7.87	PKW
103	136+56.64	47.85 RT	830766.52	675535.86	6.62	PKW
104	134+96.71	48.05 RT	830606.64	675531.94	7.04	PKW
105	129+92.11	49.41 RT	830102.17	675520.29	6.94	PKW
106	128+01.23	46.92 RT	829911.42	675512.87	6.3	PKW
107	122+43.12	47.73 LT	829355.93	675403.86	6.84	PKW
108	120+95.86	47.96 LT	829208.73	675399.84	7.03	PKW
109	120+75.40	49.80 RT	829185.76	675497.04	7.04	PKW
110	117+92.81	47.17 LT	828905.76	675392.81	7.06	PKW
111	116+27.29	47.77 LT	828740.31	675387.95	6.99	PKW
112	111+07.03	47.88 RT	828217.76	675470.15	5.74	PKW
113	109+47.35	47.47 RT	828058.14	675465.62	6.17	PKW
114	106+13.59	48.07 RT	827724.48	675457.62	6.94	PKW
115	104+16.52	58.59 RT	827527.2	675463.06	6.58	PKW
116	104+14.66	46.59 LT	827528.06	675357.85	7.1	PKW
117	101+75.44	47.07 RT	827286.5	675445.31	6.32	PKW
118	100+08.48	46.52 RT	827119.61	675440.46	5.86	PKW

(X) = APPLICABLE SHEET NO.

REVISIONS	
DATE	DESCRIPTION



**ATKINS**  
 1514 Broadway, Suite 202, Ft. Myers, FL 33901-3015  
 FBPE Certificate of Authorization No. 24  
 Adrienne A. Wisdom, P.E. 78492

LEE COUNTY DEPARTMENT OF TRANSPORTATION		
ROAD	COUNTY	COUNTY PROJECT NO.
DEL PRADO BLVD.	LEE	6079

**PROJECT LAYOUT**

SHEET NO. 4

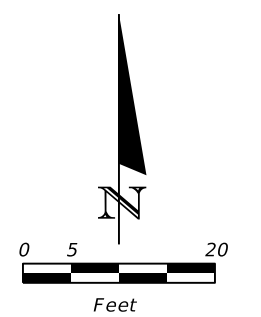
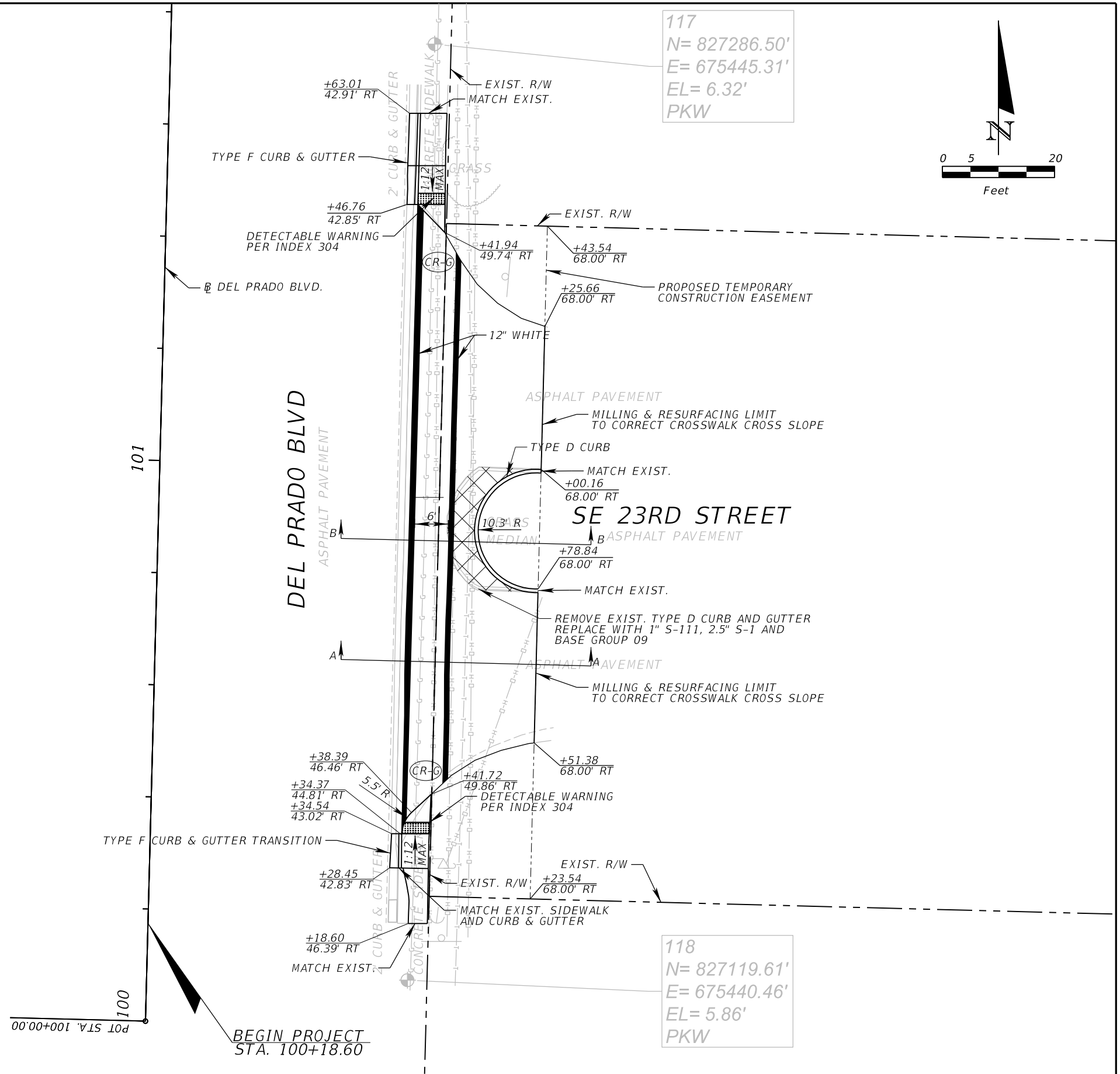
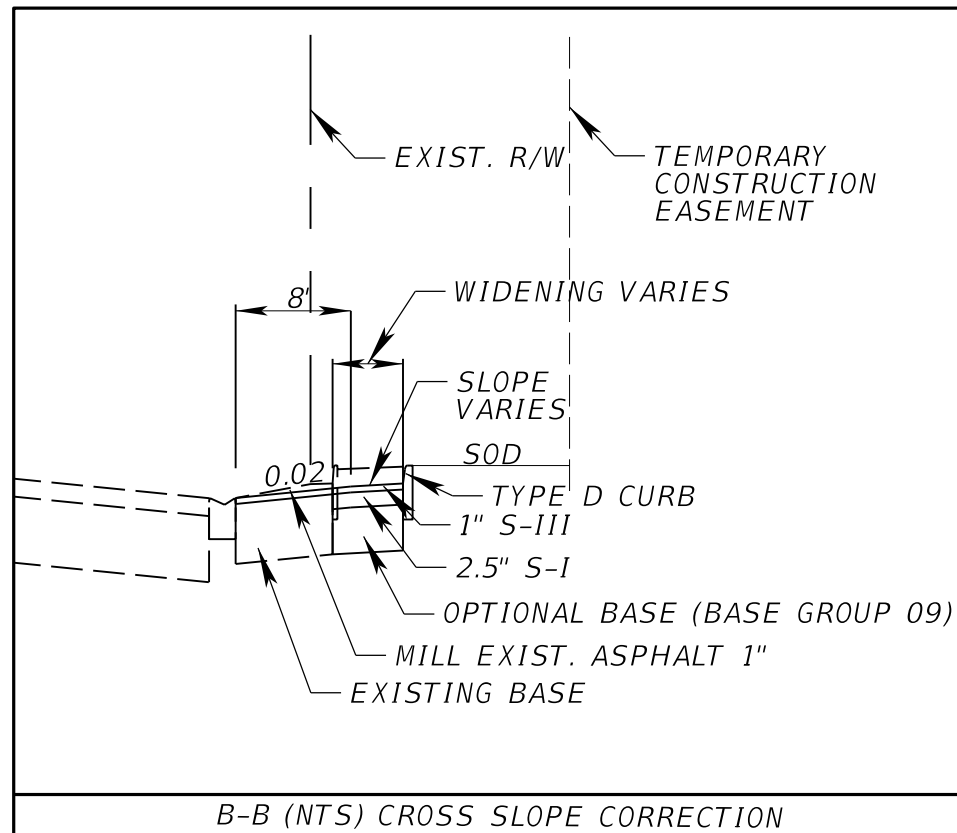
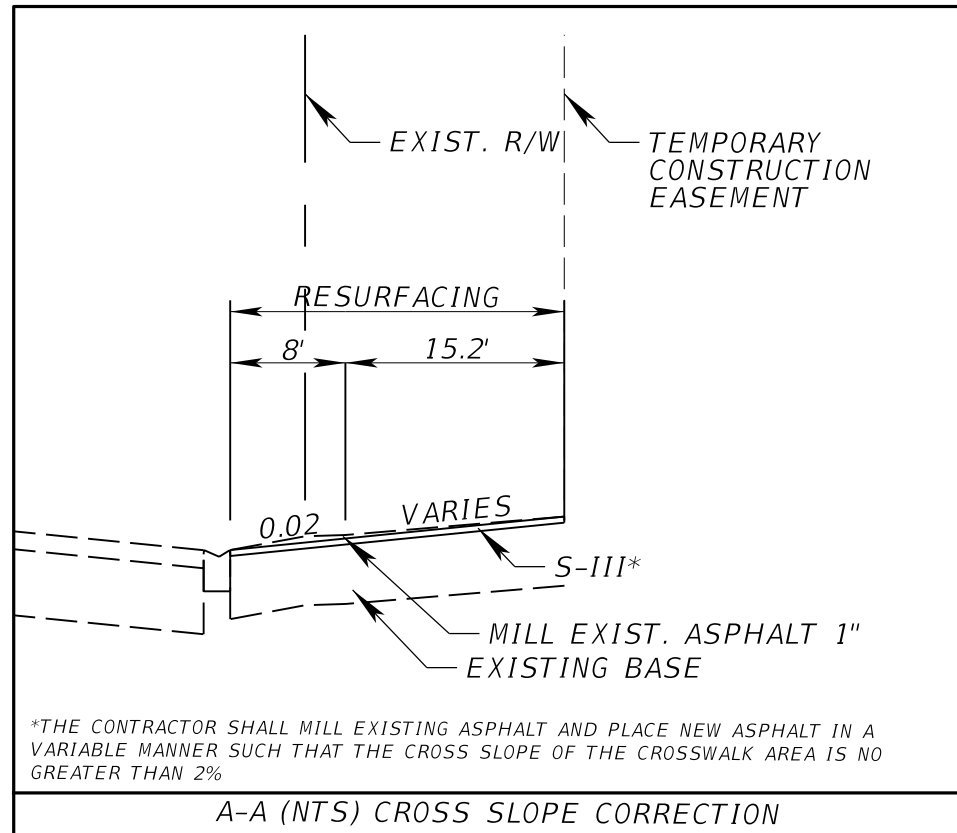

REVISIONS	
DATE	DESCRIPTION



**ATKINS**  
1514 Broadway, Suite 202, Ft. Myers, FL 33901-3015  
FBPE Certificate of Authorization No. 24  
Adrienne A. Wisdom, P.E. 78492

LEE COUNTY DEPARTMENT OF TRANSPORTATION		
ROAD	COUNTY	COUNTY PROJECT NO.
DEL PRADO BLVD.	LEE	6079

**PLAN SHEET**  
**SE 23RD ST.**

SHEET NO.  
**5**

114  
 N= 827724.48'  
 E= 675457.62'  
 EL= 6.94'

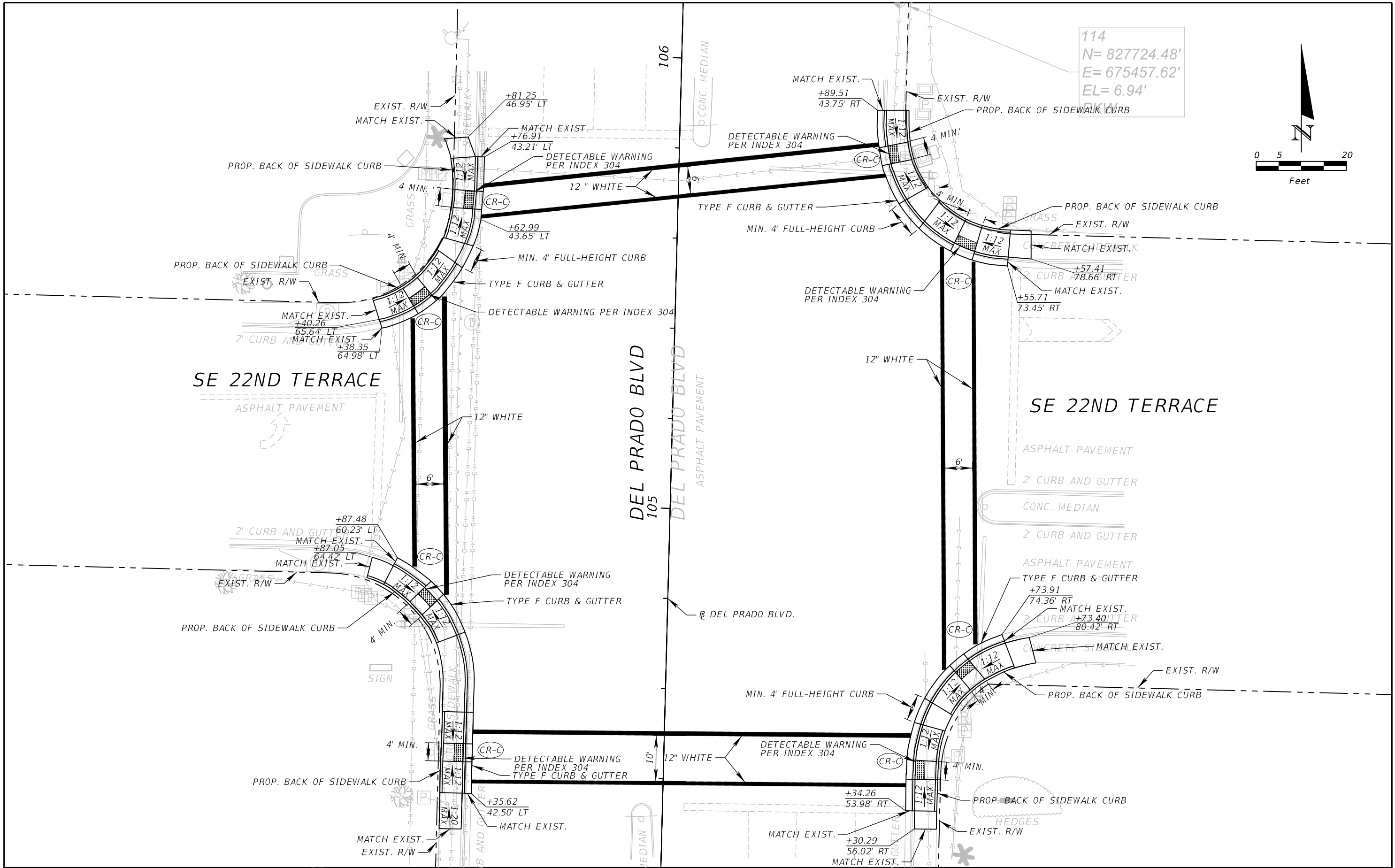
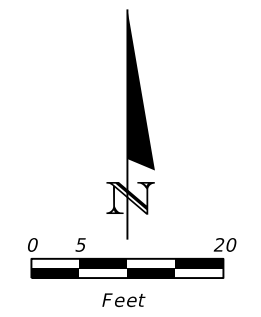

REVISIONS	
DATE	DESCRIPTION



**ATKINS**  
 1514 Broadway, Suite 202, Ft. Myers, FL 33901-3015  
 FBPE Certificate of Authorization No. 24  
 Adrienne A. Wisdom, P.E. 78492

LEE COUNTY DEPARTMENT OF TRANSPORTATION		
ROAD	COUNTY	COUNTY PROJECT NO.
DEL PRADO BLVD.	LEE	6079

**PLAN SHEET**  
**SE 22ND TERRACE**

SHEET NO.  
**6**

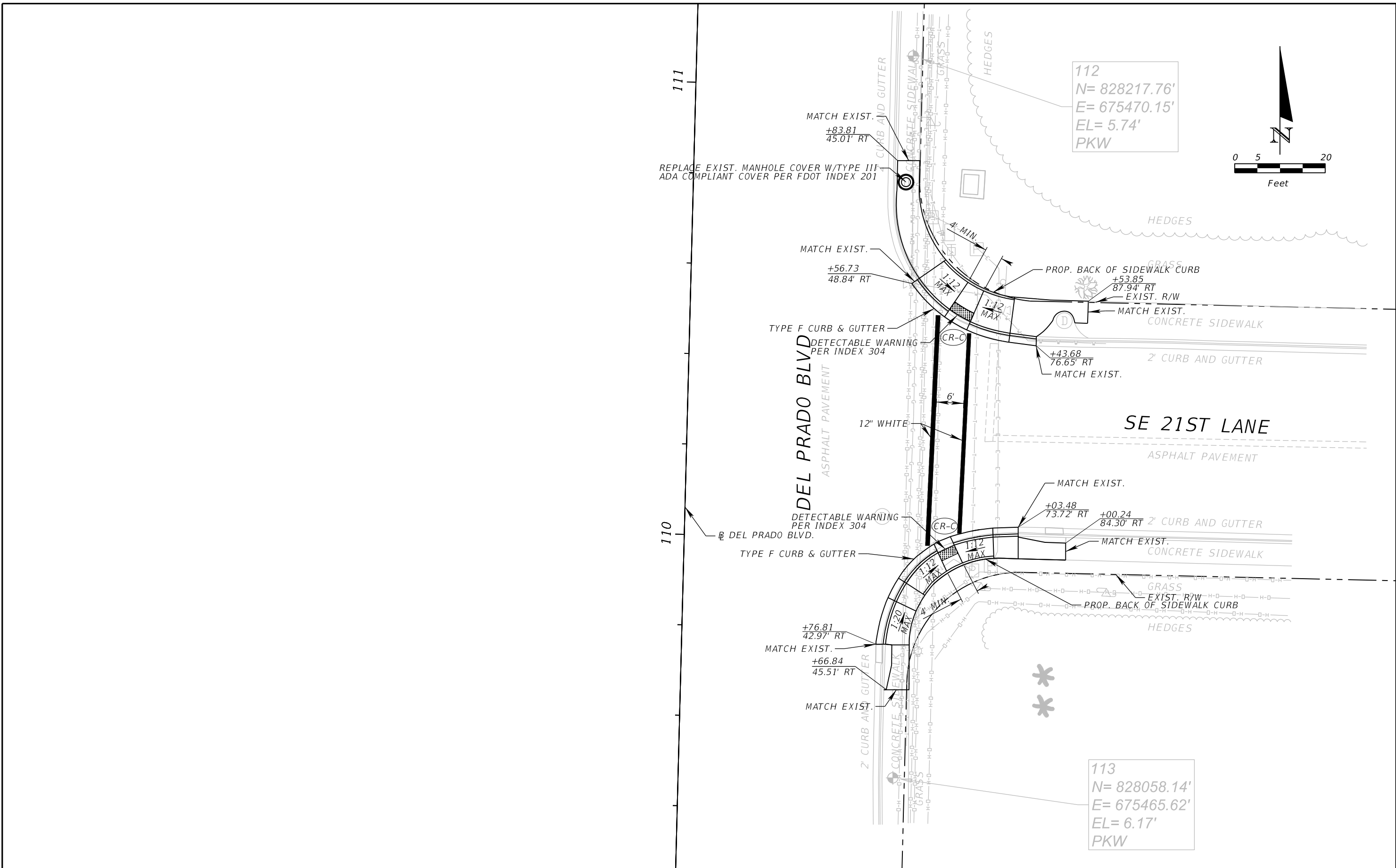

REVISIONS	
DATE	DESCRIPTION



**ATKINS**  
 1514 Broadway, Suite 202, Ft. Myers, FL 33901-3015  
 FBPE Certificate of Authorization No. 24  
 Adrienne A. Wisdom, P.E. 78492

LEE COUNTY DEPARTMENT OF TRANSPORTATION		
ROAD	COUNTY	COUNTY PROJECT NO.
DEL PRADO BLVD.	LEE	6079

**PLAN SHEET**  
**SE 21ST LANE**

SHEET NO.  
**7**

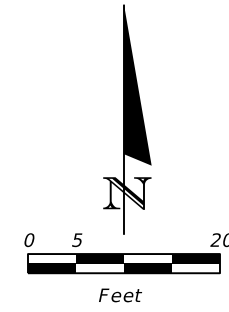

110  
 N= 828905.76'  
 E= 675392.81'  
 EL= 7.06'  
 PKW

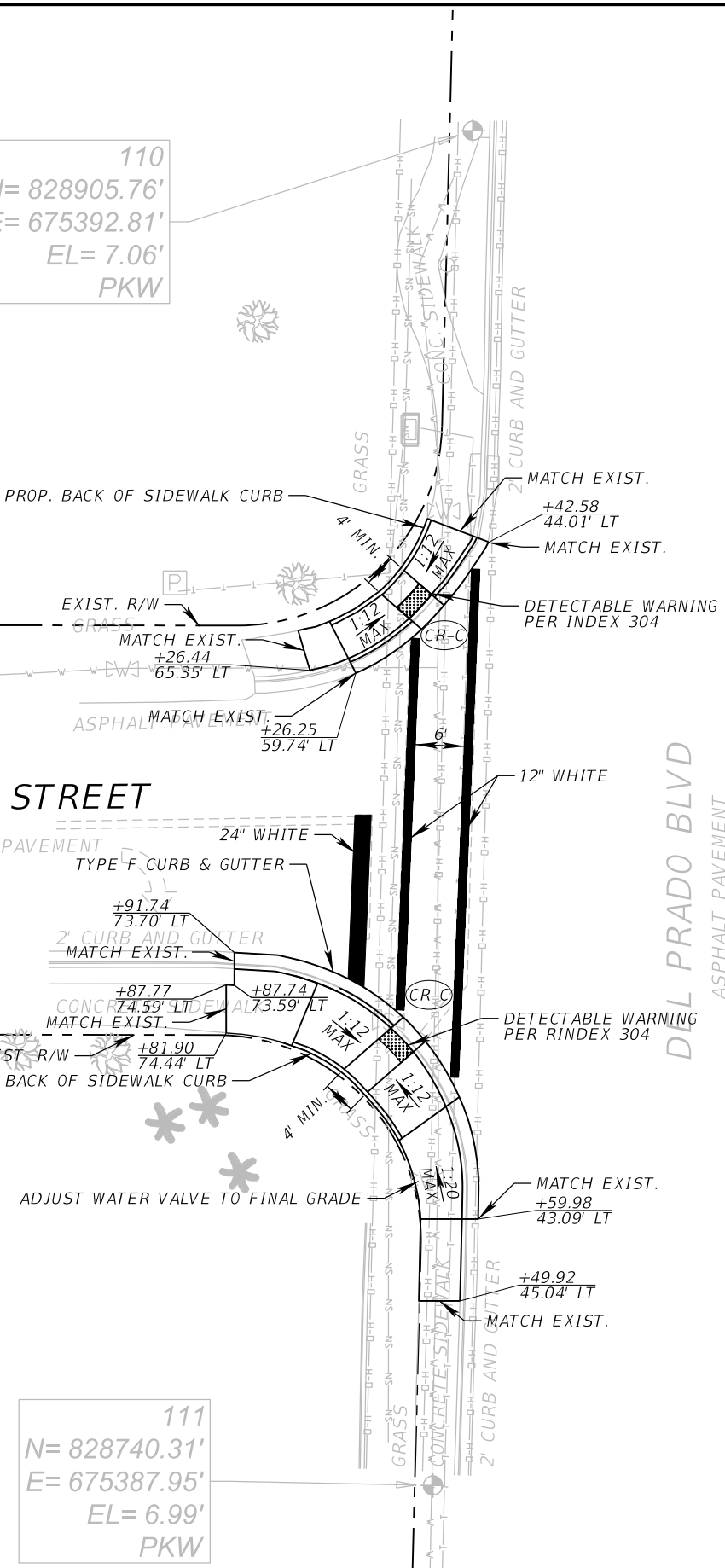

111  
 N= 828740.31'  
 E= 675387.95'  
 EL= 6.99'  
 PKW

REVISIONS	
DATE	DESCRIPTION



**ATKINS**  
 1514 Broadway, Suite 202, Ft. Myers, FL 33901-3015  
 FBPE Certificate of Authorization No. 24  
 Adrienne A. Wisdom, P.E. 78492

LEE COUNTY DEPARTMENT OF TRANSPORTATION		
ROAD	COUNTY	COUNTY PROJECT NO.
DEL PRADO BLVD.	LEE	6079

**PLAN SHEET**  
**SE 21ST STREET**

SHEET NO.  
**8**



107  
 N= 829355.93'  
 E= 675403.86'  
 EL= 6.84'  
 PKW

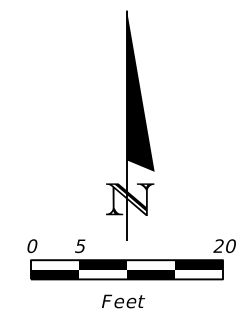

**SE 20TH STREET**

**DEL PRADO BLVD<sub>122</sub>**

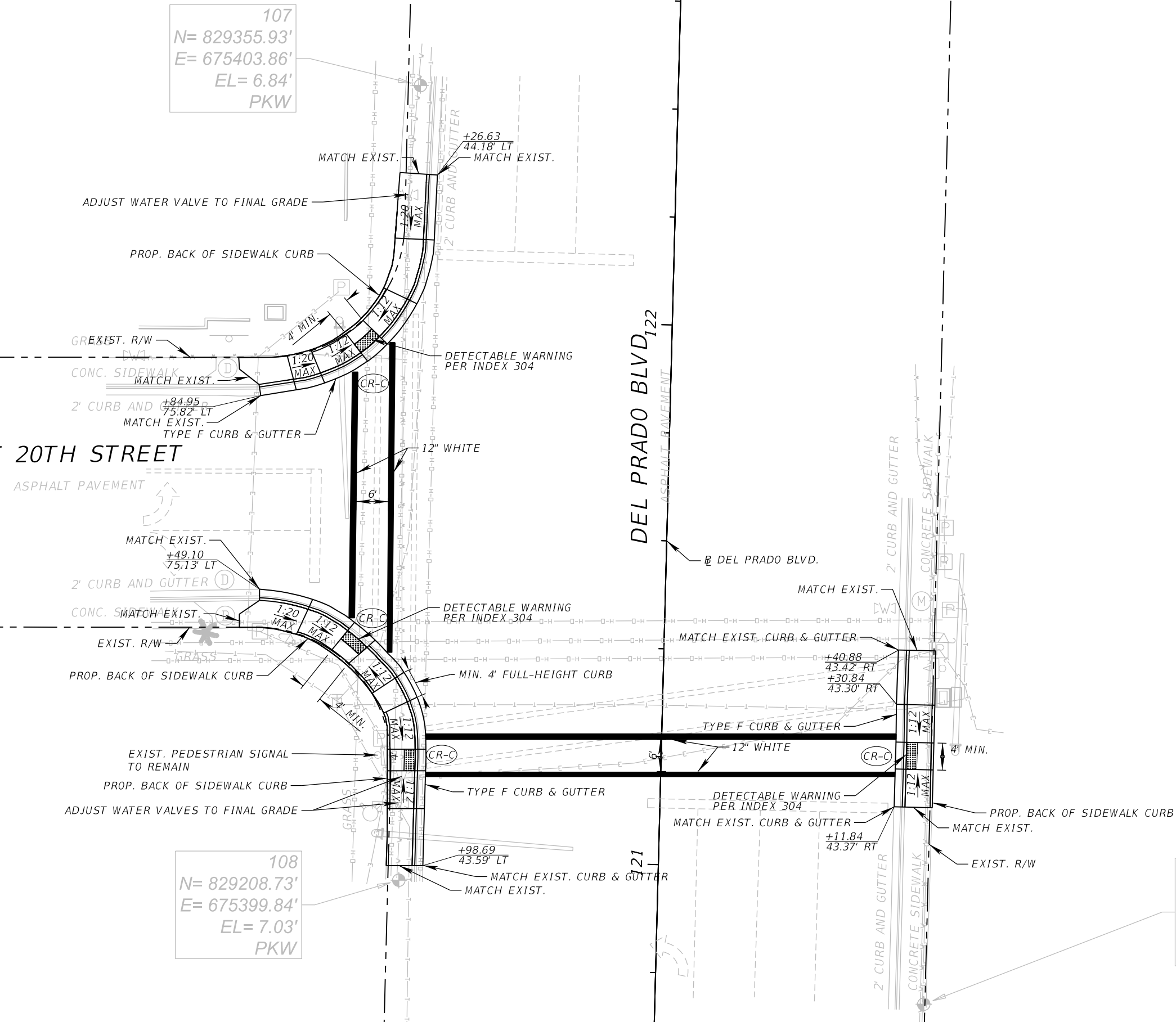

108  
 N= 829208.73'  
 E= 675399.84'  
 EL= 7.03'  
 PKW

109  
 N= 829185.76'  
 E= 675497.04'  
 EL= 7.04'  
 PKW

REVISIONS	
DATE	DESCRIPTION



**ATKINS**  
 1514 Broadway, Suite 202, Ft. Myers, FL 33901-3015  
 FBPE Certificate of Authorization No. 24  
 Adrienne A. Wisdom, P.E. 78492

LEE COUNTY DEPARTMENT OF TRANSPORTATION		
ROAD	COUNTY	COUNTY PROJECT NO.
DEL PRADO BLVD.	LEE	6079

**PLAN SHEET**  
**SE 20TH STREET**

SHEET NO.  
**9**

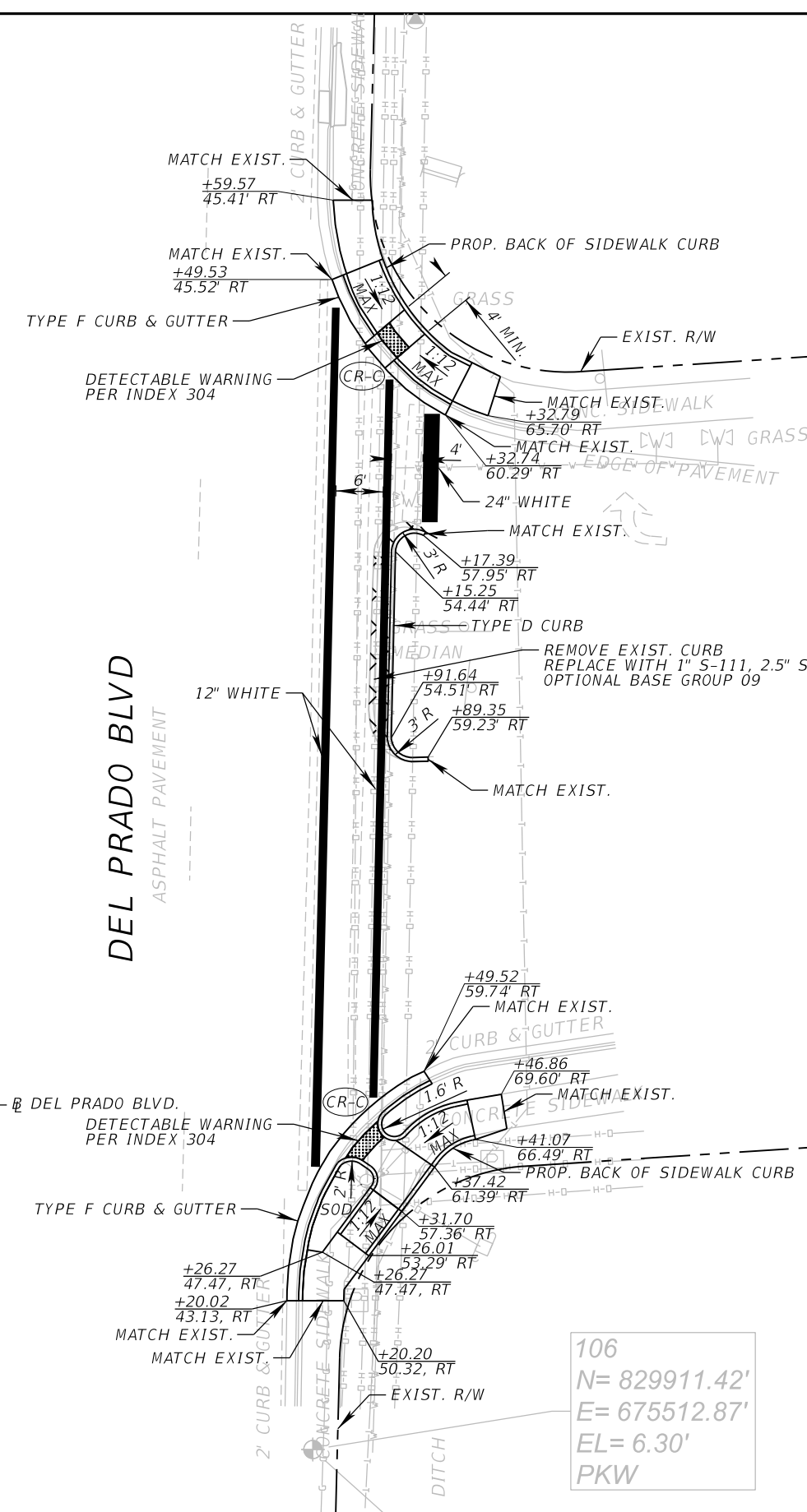
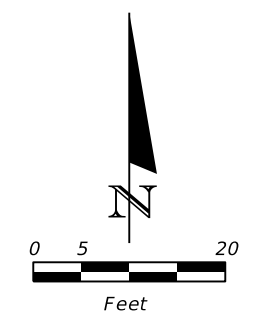

← EXIST. R/W

129

DEL PRADO BLVD  
ASPHALT PAVEMENT

FOUR MILE COVE PKWY  
ASPHALT PAVEMENT

128

106  
N= 829911.42'  
E= 675512.87'  
EL= 6.30'  
PKW

REVISIONS	
DATE	DESCRIPTION



**ATKINS**  
1514 Broadway, Suite 202, Ft. Myers, FL 33901-3015  
FBPE Certificate of Authorization No. 24  
Adrienne A. Wisdom, P.E. 78492

LEE COUNTY DEPARTMENT OF TRANSPORTATION		
ROAD	COUNTY	COUNTY PROJECT NO.
DEL PRADO BLVD.	LEE	6079

PLAN SHEET  
FOUR MILE COVE PKWY.

SHEET NO.  
10

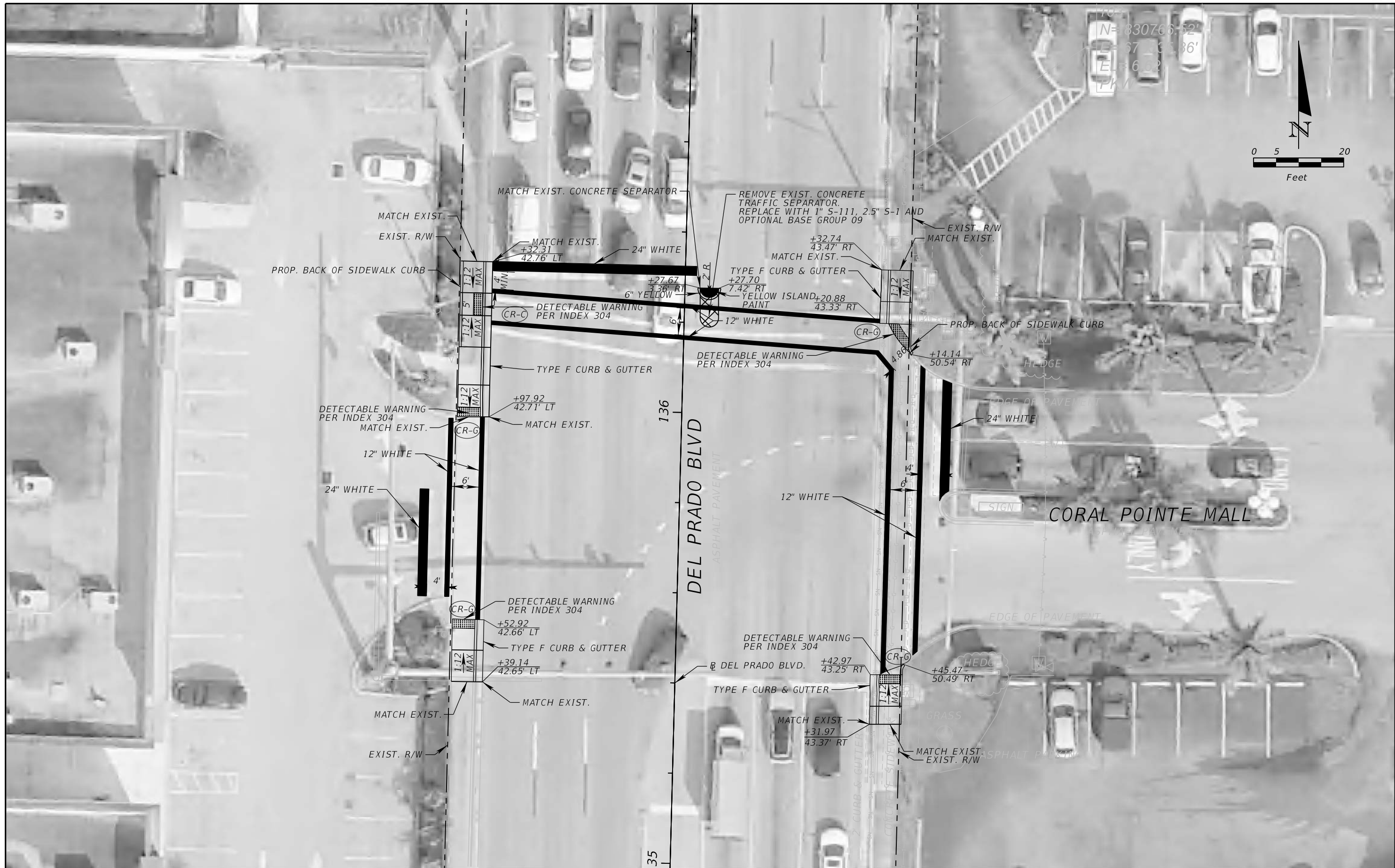

N= 830766.52'  
 E= 67135.86'  
 EL= 6.32'  
 PK=

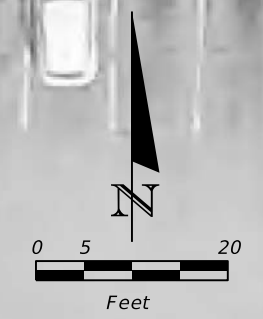

REVISIONS	
DATE	DESCRIPTION



**ATKINS**  
 1514 Broadway, Suite 202, Ft. Myers, FL 33901-3015  
 FBPE Certificate of Authorization No. 24  
 Adrienne A. Wisdom, P.E. 78492

LEE COUNTY DEPARTMENT OF TRANSPORTATION		
ROAD	COUNTY	COUNTY PROJECT NO.
DEL PRADO BLVD.	LEE	6079

**PLAN SHEET**  
**CORAL POINTE MALL**

SHEET NO.  
**11**

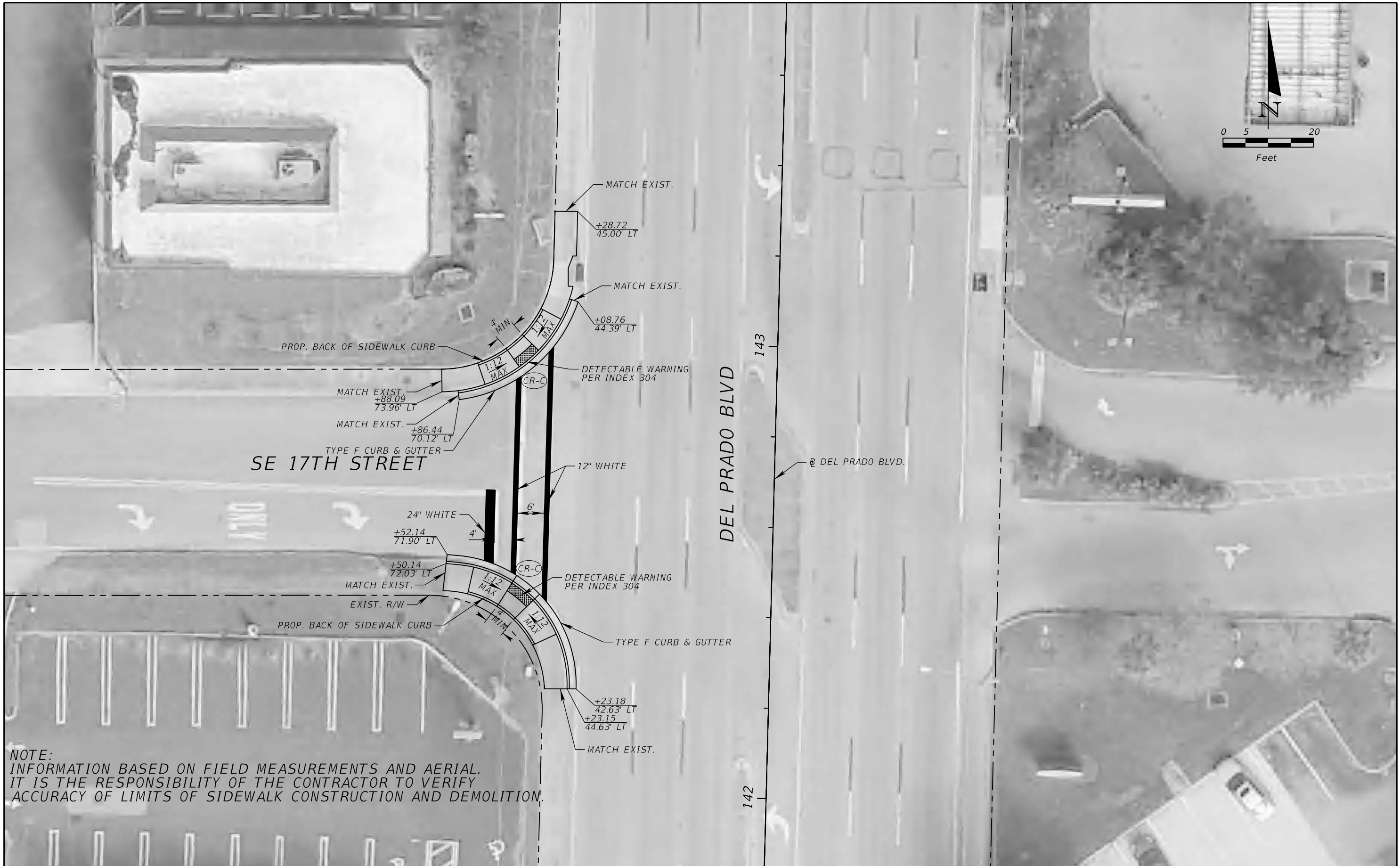
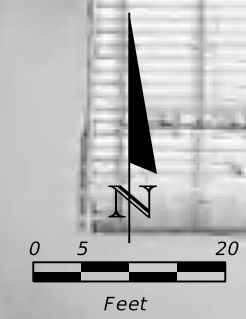

NOTE:  
 INFORMATION BASED ON FIELD MEASUREMENTS AND AERIAL.  
 IT IS THE RESPONSIBILITY OF THE CONTRACTOR TO VERIFY  
 ACCURACY OF LIMITS OF SIDEWALK CONSTRUCTION AND DEMOLITION.

REVISIONS	
DATE	DESCRIPTION



**ATKINS**  
 1514 Broadway, Suite 202, Ft. Myers, FL 33901-3015  
 FBPE Certificate of Authorization No. 24  
 Adrienne A. Wisdom, P.E. 78492

LEE COUNTY DEPARTMENT OF TRANSPORTATION		
ROAD	COUNTY	COUNTY PROJECT NO.
DEL PRADO BLVD.	LEE	6079

**PLAN SHEET**  
**SE 17TH STREET**

SHEET NO.  
 12

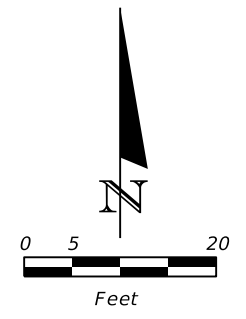
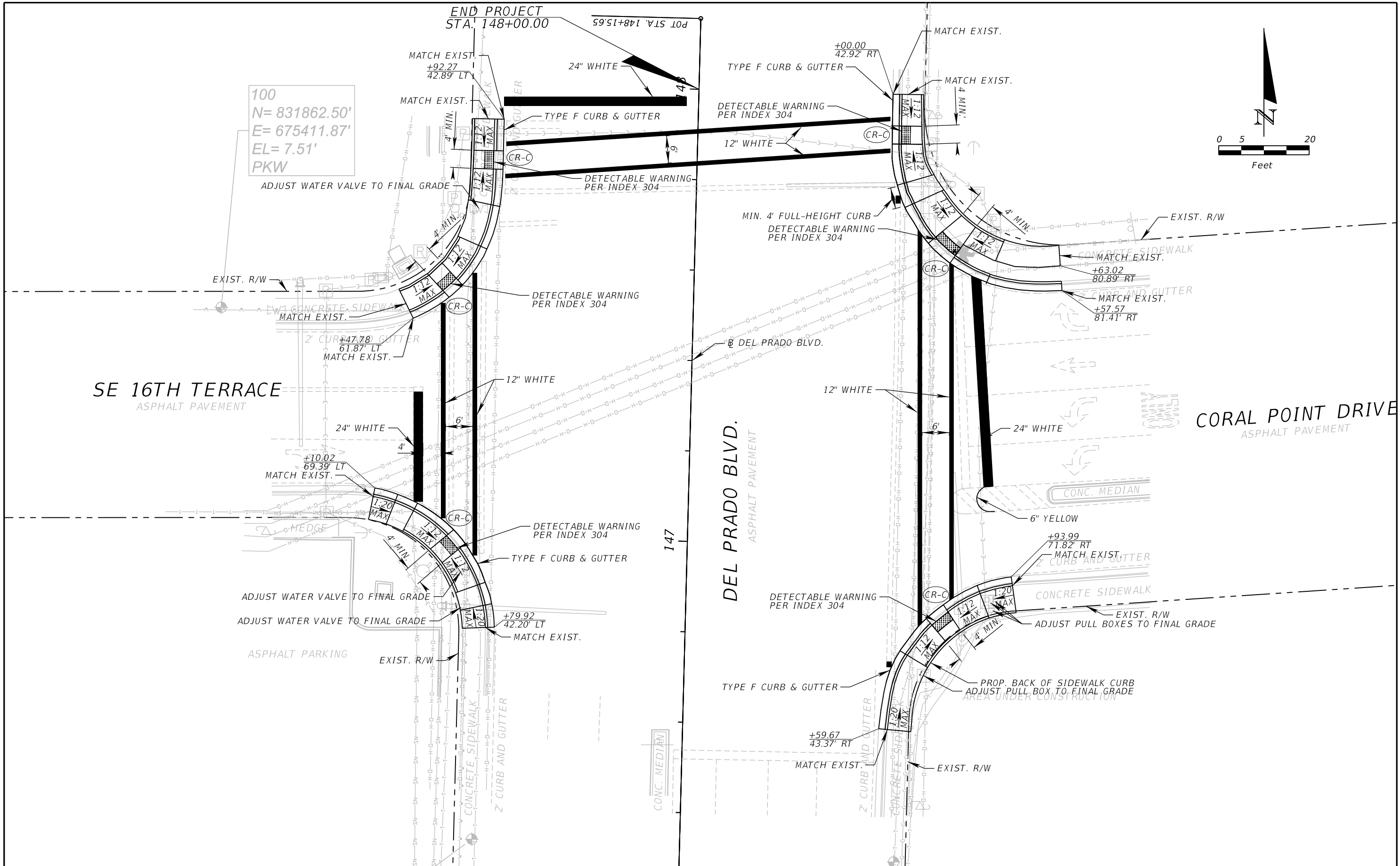

100  
 N= 831862.50'  
 E= 675411.87'  
 EL= 7.51'  
 PKW

REVISIONS	
DATE	DESCRIPTION



**ATKINS**  
 1514 Broadway, Suite 202, Ft. Myers, FL 33901-3015  
 FBPE Certificate of Authorization No. 24  
 Adrienne A. Wisdom, P.E. 78492

LEE COUNTY DEPARTMENT OF TRANSPORTATION		
ROAD	COUNTY	COUNTY PROJECT NO.
DEL PRADO BLVD.	LEE	6079

**PLAN SHEET**  
**CORAL POINT DRIVE**

SHEET NO.  
**13**

CONTROLLER TIMINGS									
CONTROLLER PHASE	1	2	3	4	5	6	7	8	9
SIGNAL PHASE NUMBER	1	2	3	4	5	6	7	8	9
DIRECTION	NBL	SBT	WBT	SBL	NBT	WBL	EBT		
MINIMUM GREEN	7	20		8	7	20	7	8	
EXTENSION	2	5		2	2	5	2	2	
MAXIMUM GREEN 1	20	45		30	20	45	15	30	
MAXIMUM GREEN 2	0	0		0	0	0	0	0	
YELLOW CLEARANCE	4.7	4.7		4	4	4.7	4	4	
ALL RED	2	2		2	2	2	2	2	
PEDESTRIAN WALK		7		7		7			
PED. CLEARANCE		16		27		26			
RECALL		45		30		45			

TIMINGS ARE INITIAL AND MAY REQUIRE ADJUSTING. EXISTING TIMINGS WITH PROPOSED PEDESTRIAN WALK AND PED CLEARANCE FOR MOVEMENT P2 AND P4.

**PEDESTRIAN POLE INFORMATION**

PED ID	STA.	OFFSET	SIDE OF ROADWAY	ELEVATION
P-1	147+92	51.8	RT	7.73
P-2	147+74	60.4	RT	7.76
P-3	146+79	59.0	RT	7.67
P-4	146+93	55.1	LT	8.00
P-5	147+62	57.5	LT	8.20
P-6	147+84	52.1	LT	8.08

**PEDESTRIAN HEAD DETAIL**

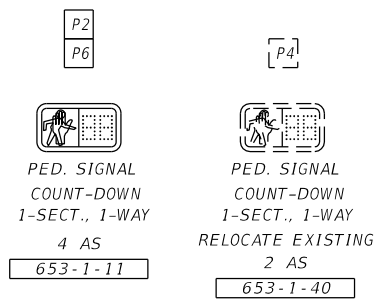

**PEDESTRIAN DETECTOR SIGN**

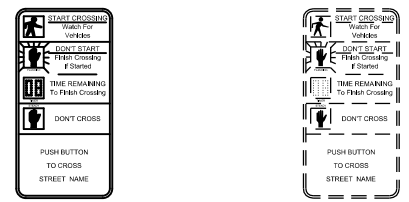

FTP-68B-06, 4 REQUIRED (INCLUDED W/ 665-1-11) FTP-68B-06, 2 RELOCATED (INCLUDED W/ 665-1-40)

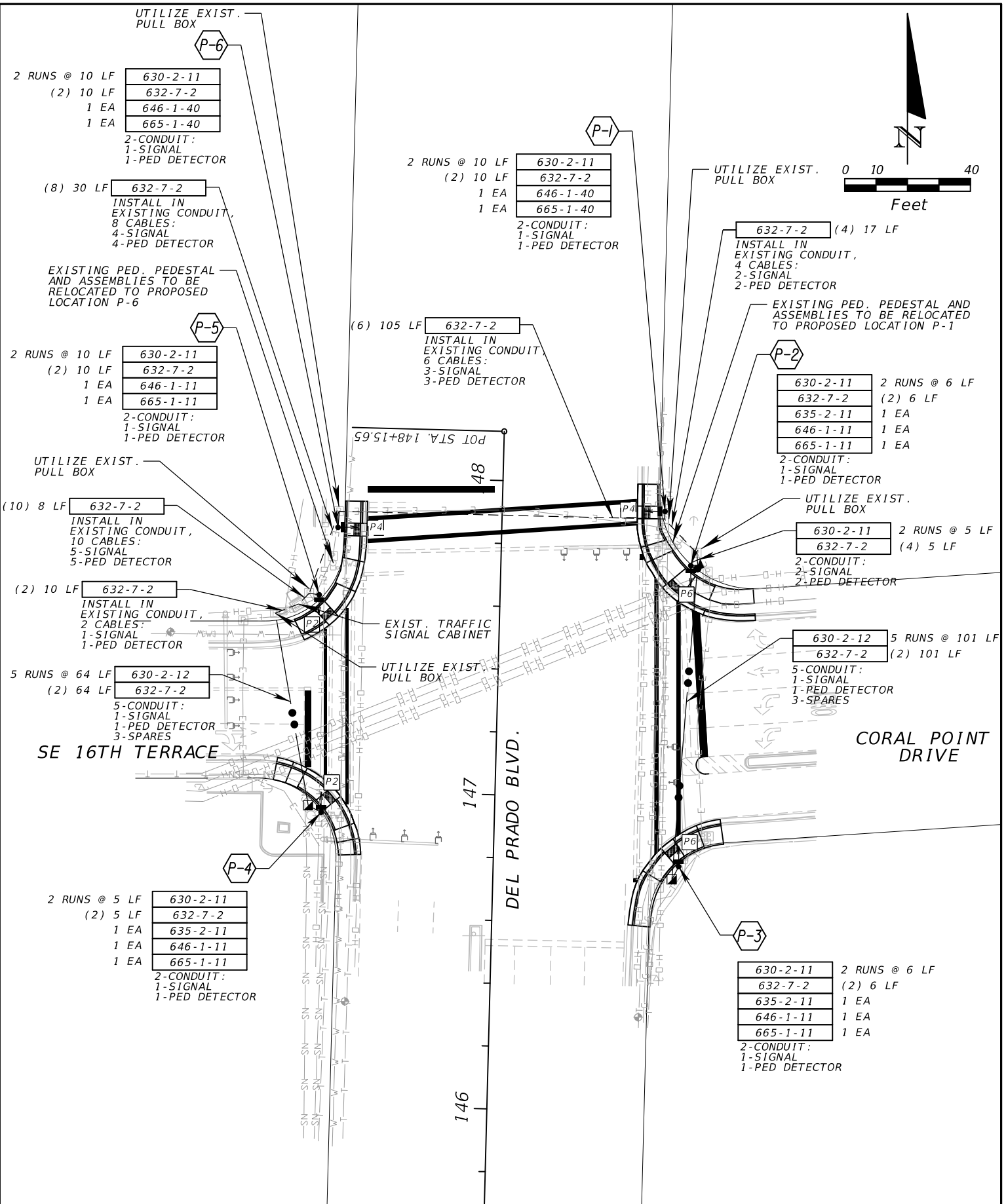

NOTES:  
1. SIGNAL CABLE TO BE INSTALLED AS A SINGLE HOME RUN FROM THE DEVICE LOCATION INTO THE APPROPRIATED TERMINATION WITHIN THE EXISTING TRAFFIC SIGNAL CABINET.

<table border="1"> <thead> <tr> <th>DATE</th> <th>REVISIONS DESCRIPTION</th> </tr> </thead> <tbody> <tr> <td> </td> <td> </td> </tr> </tbody> </table>		DATE	REVISIONS DESCRIPTION			<p><b>LEE COUNTY</b> SOUTHWEST FLORIDA</p>	<p><b>ATKINS</b></p> <p>1514 Broadway, Suite 202, Ft. Myers, FL 33901-3015 FBPE Certificate of Authorization No. 24 Christopher R. Schultz, P.E. #76854</p>	<p>LEE COUNTY DEPARTMENT OF TRANSPORTATION</p> <table border="1"> <thead> <tr> <th>ROAD</th> <th>COUNTY</th> <th>COUNTY PROJECT NO.</th> </tr> </thead> <tbody> <tr> <td>DEL PRADO BLVD.</td> <td>LEE</td> <td>6079</td> </tr> </tbody> </table>		ROAD	COUNTY	COUNTY PROJECT NO.	DEL PRADO BLVD.	LEE	6079	<p><b>CORAL POINT DRIVE SIGNALIZATION PLAN (1)</b></p>	<p>SHEET NO.</p> <p>14</p>
DATE	REVISIONS DESCRIPTION																
ROAD	COUNTY	COUNTY PROJECT NO.															
DEL PRADO BLVD.	LEE	6079															
<p>USER: REGA6848 1/10/2018 10:35:12 AM I:\Projects\100054662 - Del Prado Blvd\01. Design\A. CAD\6079\signals\PLANS601.dgn</p>																	

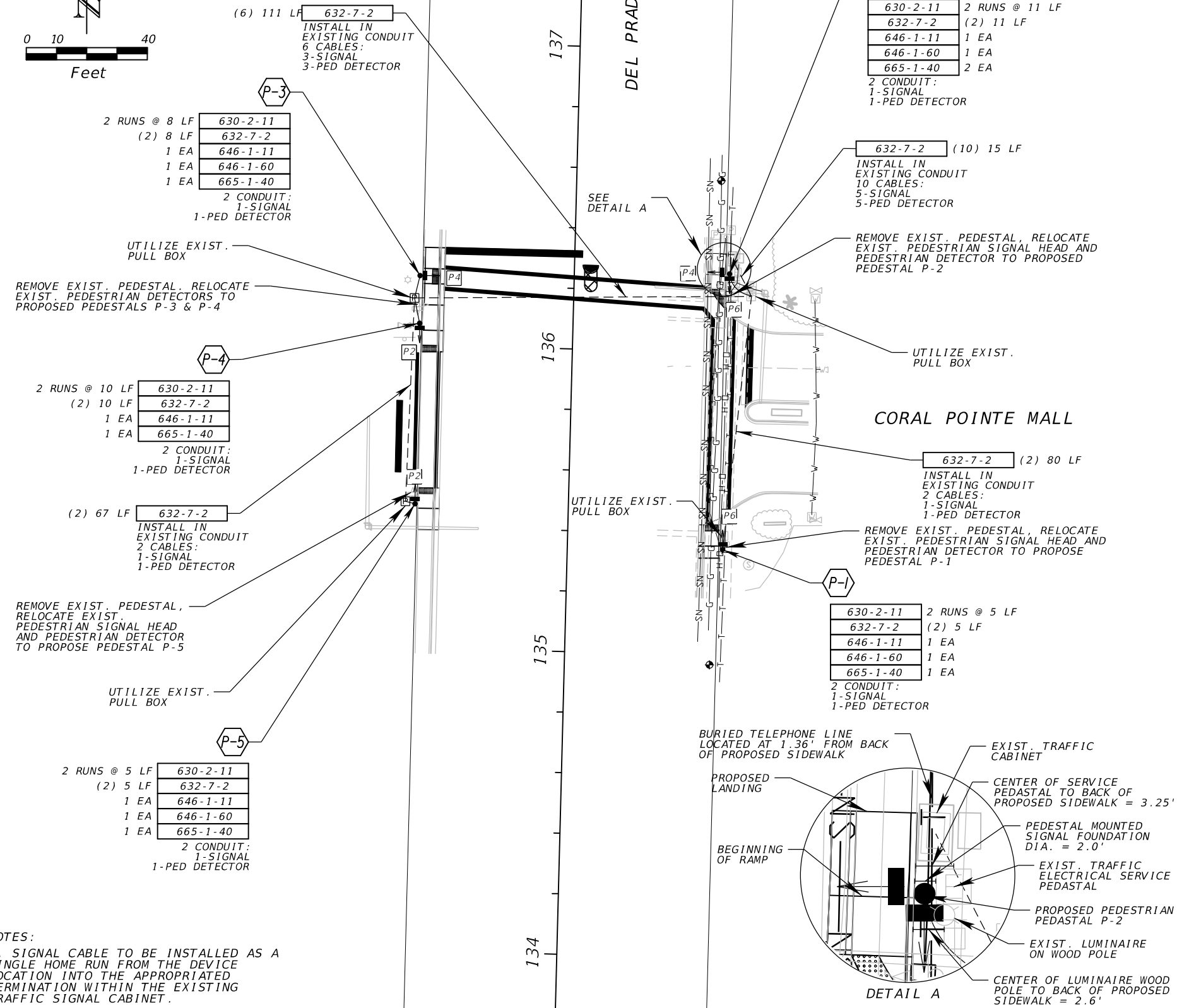
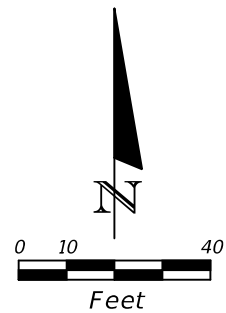

CONTROLLER TIMINGS									
CONTROLLER PHASE	1	2	3	4	5	6	7	8	9
SIGNAL PHASE NUMBER	1	2	3	4	5	6	7	8	9
DIRECTION	NBL	SBT	EBT	WBT	SBL	NBT			
MINIMUM GREEN	7	20	7	7	7	20			
EXTENSION	2	5	2	2	2	5			
MAXIMUM GREEN 1	10	45	10	25	20	45			
MAXIMUM GREEN 2	0	0	0	0	0	0			
YELLOW CLEARANCE	4	4.7	4	4	4	4.7			
ALL RED	2	2	3	3	2	2			
PEDESTRIAN WALK	0	7	0	7	0	7			
PED. CLEARANCE	0	14	0	27	0	20			
RECALL	0	0	0	0	0	0			

TIMINGS ARE INITIAL AND MAY REQUIRE ADJUSTING.

PEDESTRIAN POLE INFORMATION				
PED ID	STA.	OFFSET	SIDE OF ROADWAY	ELEVATION
P-1	135+33	51.4	RT	6.93'
P-2	136+26	51.3	RT	7.18'
P-3	136+23	50.9	LT	7.10'
P-4	136+10	50.7	LT	6.81'
P-5	136+07	50.6	LT	6.82'

**PEDESTRIAN HEAD DETAIL**

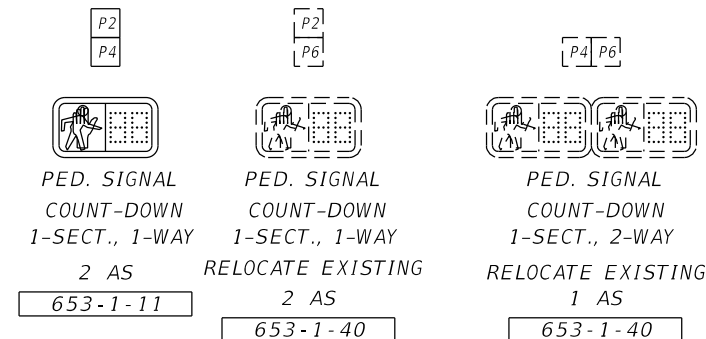

**PEDESTRIAN DETECTOR SIGN**

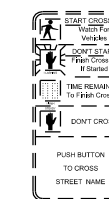

FTP-68B-06, 6 RELOCATED (INCLUDED W/ 665-1-40)

NOTES:  
1. SIGNAL CABLE TO BE INSTALLED AS A SINGLE HOME RUN FROM THE DEVICE LOCATION INTO THE APPROPRIATED TERMINATION WITHIN THE EXISTING TRAFFIC SIGNAL CABINET.

REVISIONS	
DATE	DESCRIPTION



**ATKINS**  
1514 Broadway, Suite 202, Ft. Myers, FL 33901-3015  
FBPE Certificate of Authorization No. 24  
Christopher R. Schultz, P.E. #76854

LEE COUNTY DEPARTMENT OF TRANSPORTATION		
ROAD	COUNTY	COUNTY PROJECT NO.
DEL PRADO BLVD.	LEE	6079

**CORAL POINTE MALL SIGNALIZATION PLAN (2)**

SHEET NO.  
15

CONTROLLER TIMINGS									
CONTROLLER PHASE	1	2	3	4	5	6	7	8	9
SIGNAL PHASE NUMBER	1	2	3	4	5	6	7	8	9
DIRECTION	NBL	SBT	EBT	WBT	NBT				
MINIMUM GREEN	7	20	7	7	20				
EXTENSION	2	4	2	2	4				
MAXIMUM GREEN 1	20	45	30	7	45				
MAXIMUM GREEN 2	25	50	40	40	50				
YELLOW CLEARANCE	4	4.7	4	4	4.7				
ALL RED	2	2	2	2	2				
PEDESTRIAN WALK		7	7						
PED. CLEARANCE		17	27						
RECALL		45	30						

TIMINGS ARE INITIAL AND MAY REQUIRE ADJUSTING. EXISTING TIMINGS WITH PROPOSED PEDESTRIAN WALK AND PED CLEARANCE FOR MOVEMENT P2 AND P4.

PEDESTRIAN POLE INFORMATION				
PED ID	STA.	OFFSET	SIDE OF ROADWAY	ELEVATION
P-1	122+00	58.9	LT	7.21
P-2	121+34	59.5	LT	7.09
P-3	121+22	52.4	RT	7.38

**PEDESTRIAN HEAD DETAIL**

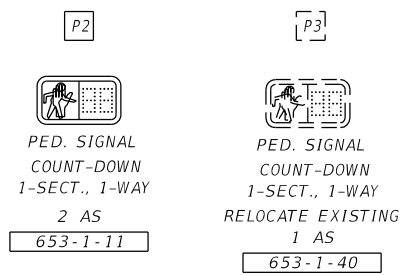

**PEDESTRIAN DETECTOR SIGN**

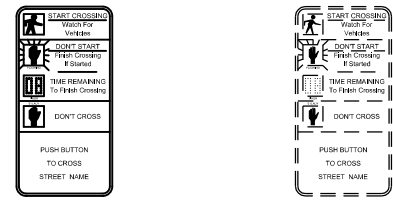

FTP-68B-06, 2 REQUIRED FTP-68B-06, 1 RELOCATED (INCLUDED W/ 665-1-11) (INCLUDED W/ 665-1-40)

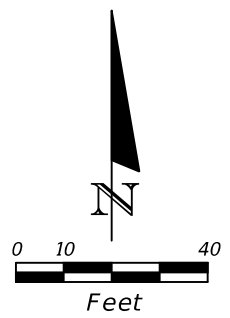
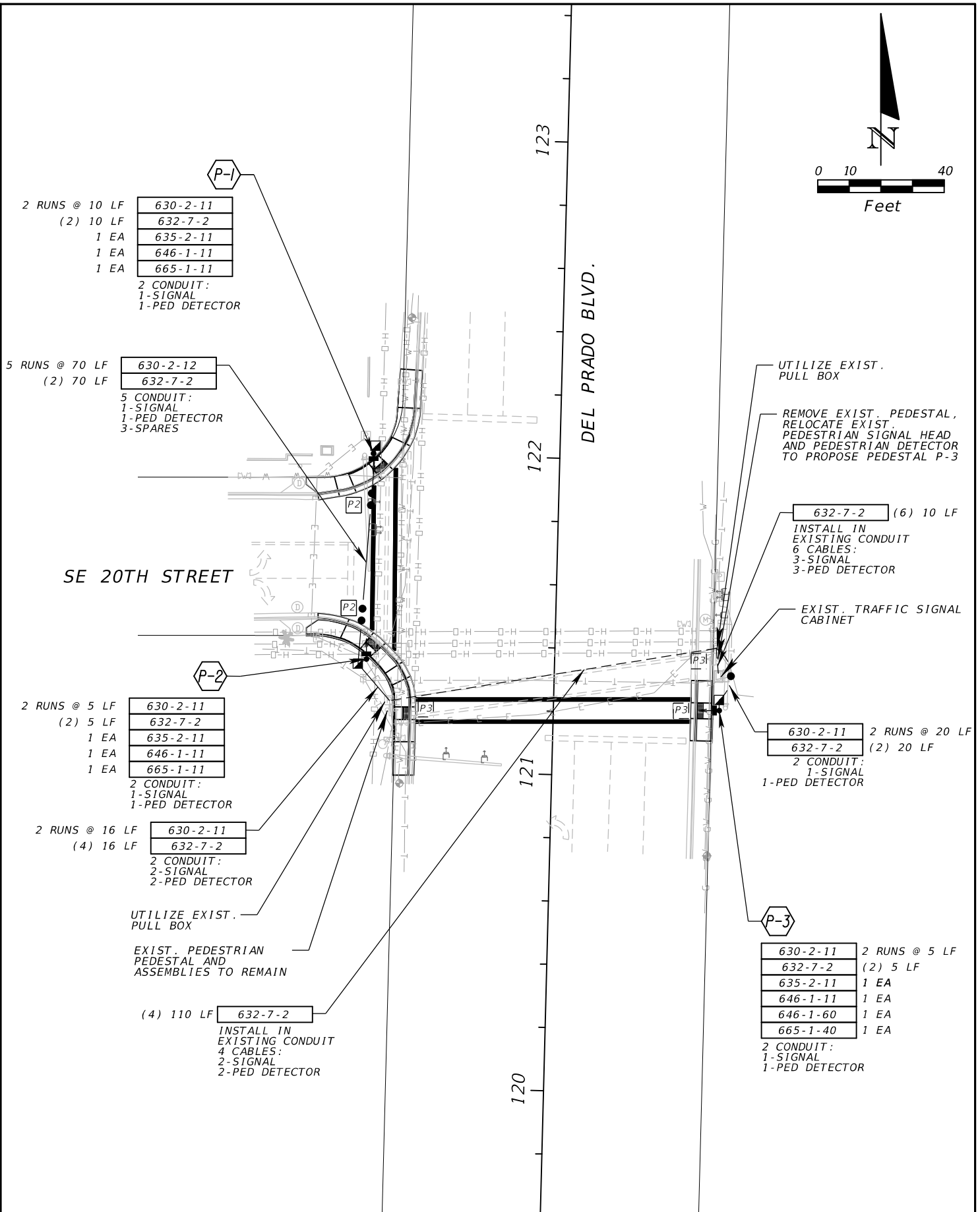

NOTES:  
1. SIGNAL CABLE TO BE INSTALLED AS A SINGLE HOME RUN FROM THE DEVICE LOCATION INTO THE APPROPRIATED TERMINATION WITHIN THE EXISTING TRAFFIC SIGNAL CABINET.

<table border="1"> <thead> <tr> <th>DATE</th> <th>REVISIONS DESCRIPTION</th> </tr> </thead> <tbody> <tr> <td> </td> <td> </td> </tr> </tbody> </table>		DATE	REVISIONS DESCRIPTION			<p><b>LEE COUNTY</b> SOUTHWEST FLORIDA</p>	<p><b>ATKINS</b></p> <p>1514 Broadway, Suite 202, Ft. Myers, FL 33901-3015 FBPE Certificate of Authorization No. 24 Christopher R. Schultz, P.E. #76854</p>	<p>LEE COUNTY DEPARTMENT OF TRANSPORTATION</p> <table border="1"> <thead> <tr> <th>ROAD</th> <th>COUNTY</th> <th>COUNTY PROJECT NO.</th> </tr> </thead> <tbody> <tr> <td>DEL PRADO BLVD.</td> <td>LEE</td> <td>6079</td> </tr> </tbody> </table>			ROAD	COUNTY	COUNTY PROJECT NO.	DEL PRADO BLVD.	LEE	6079	<p><b>SE 20TH STREET SIGNALIZATION PLAN (3)</b></p>	<p>SHEET NO.</p> <p>16</p>
DATE	REVISIONS DESCRIPTION																	
ROAD	COUNTY	COUNTY PROJECT NO.																
DEL PRADO BLVD.	LEE	6079																
<p>USER: REGA684 1/10/2018 10:35:14 AM I:\Projects\100054662 - Del Prado Blvd\01. Design\A. CAD\6079\signals\PLANS603.dgn</p>																		



