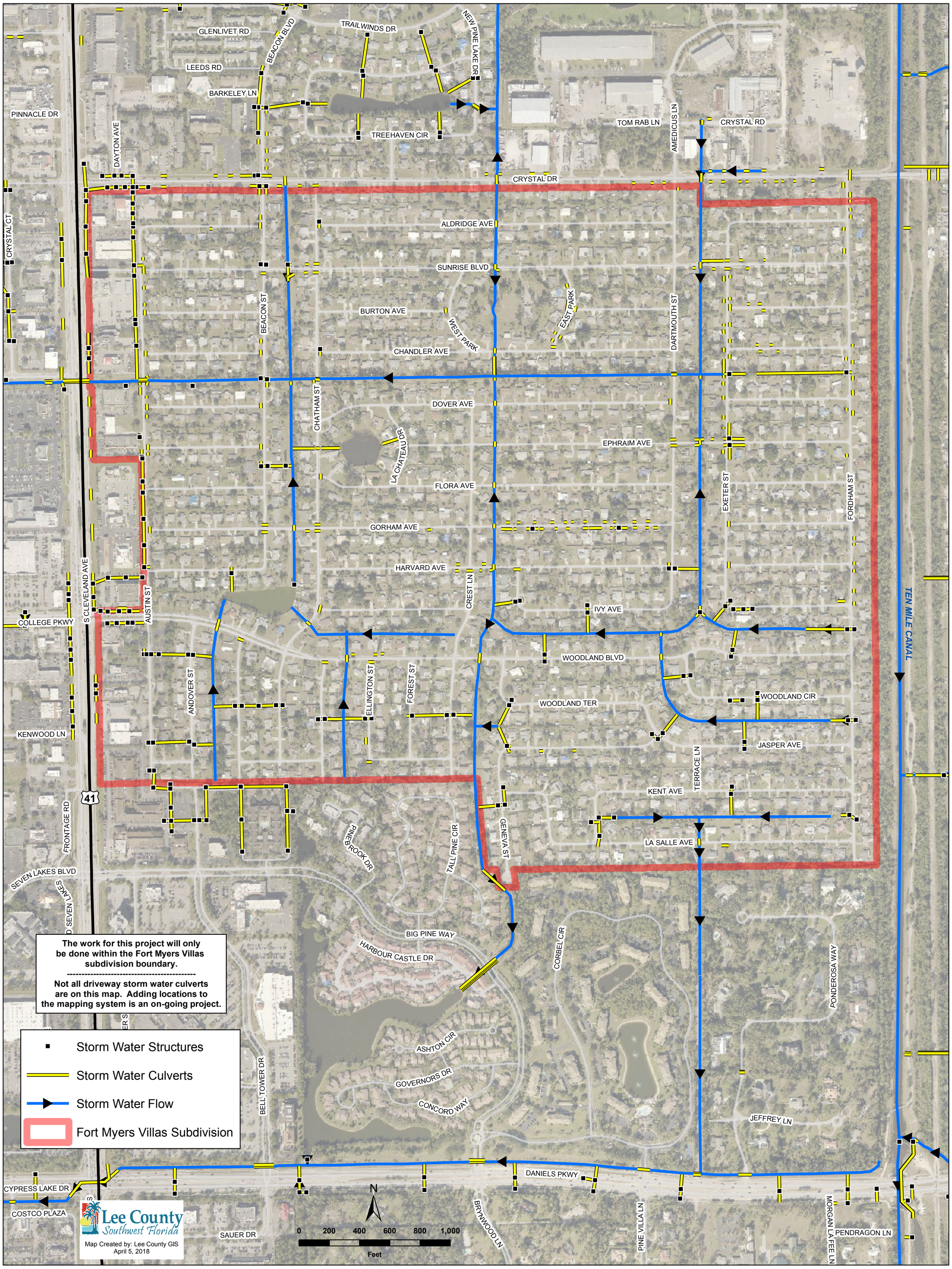# FORT MYERS VILLAS