PRIVATE RECREATIONAL FACILITIES OVERLAY

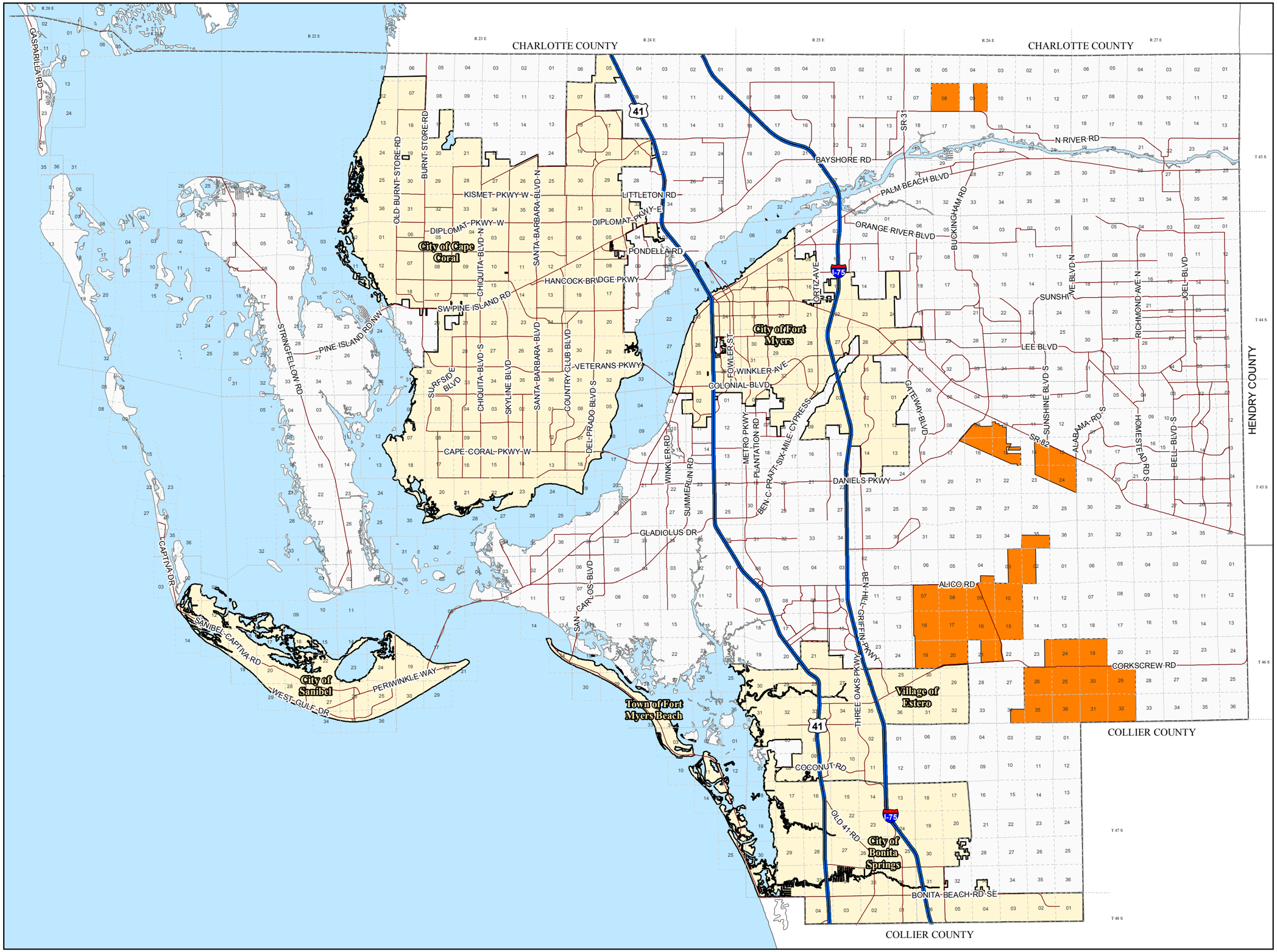

Private Recreational Facilities

County Line

City Limits

Lee County Southwest Florida

N W E S

0 0.5 1 2 3 4 5 Miles

Map Generated: May 2019
City limits current to date of map generation

Ordinance No. 99-16, 10-21, 10-43, 17-23, 18-06

Lee Plan Map 4