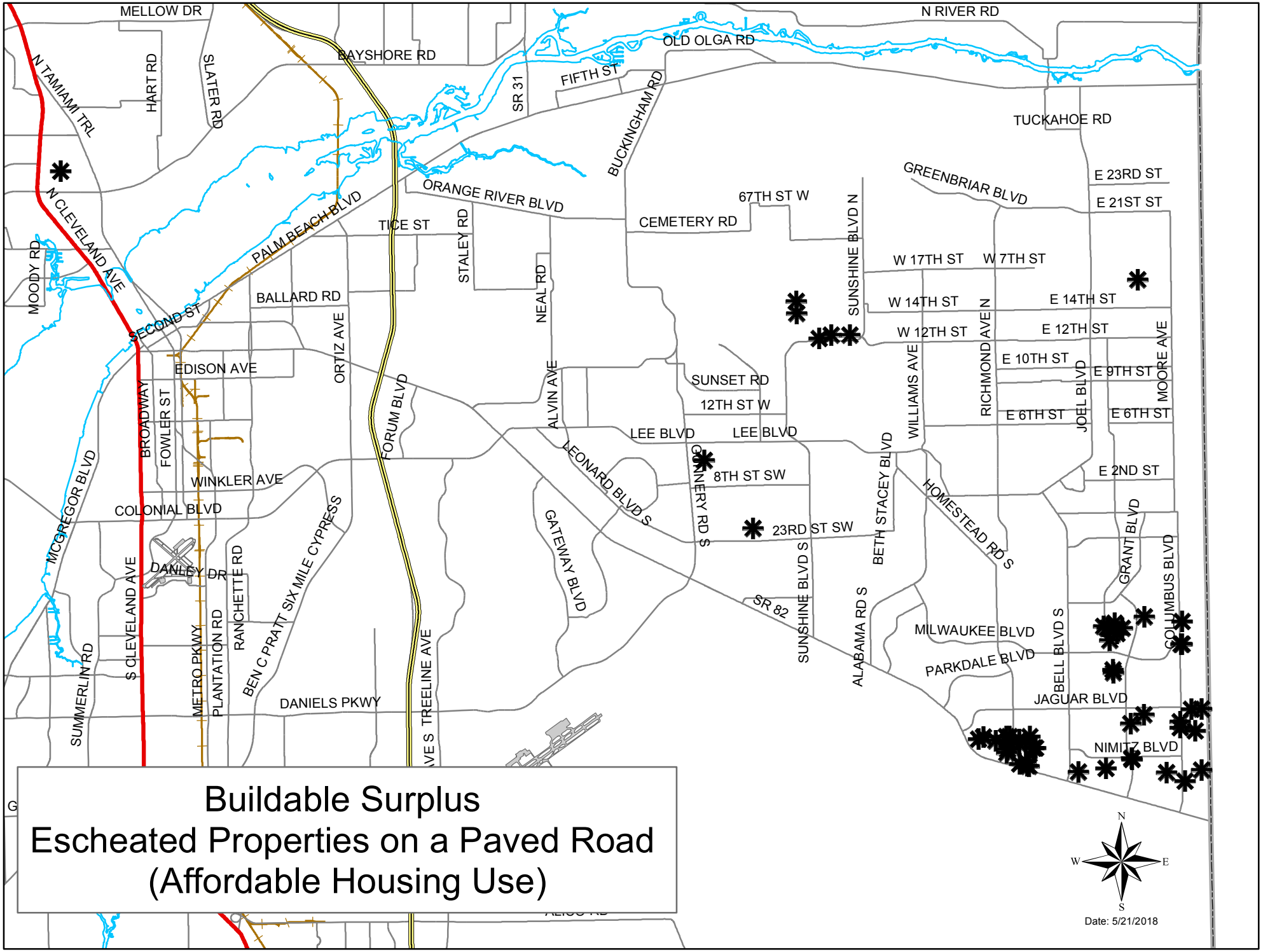

Buildable Surplus
Escheated Properties on a Paved Road
(Affordable Housing Use)